BIOGRAPHICAL ENCYCLOPEDIA OF THE WORLD

Gc
929.1
W89
Ed.2
1942
1858008

M. L. 5.00
cke

REYNOLDS HISTORICAL
GENEALOGY COLLECTION

PROPERTY OF
LOS ANGELES TEMPLE
GENEALOGICAL LIBRARY

EARL D. McGILL, M. D.
3923 WARWICK BLVD.
PHONE WESTPORT 1955 KANSAS CITY, MO.

ALLEN COUNTY PUBLIC LIBRARY
3 1833 01722 8450

BIOGRAPHICAL
ENCYCLOPEDIA
OF THE WORLD

BIOGRAPHICAL ENCYCLOPEDIA OF THE WORLD

SECOND EDITION

THE PUBLIC LIBRARY
OF
FORT WAYNE & ALLEN CO., IND.

INSTITUTE FOR RESEARCH
IN BIOGRAPHY, INC.
NEW YORK, N. Y.

ACCESSION NUMBER
1842

920.01 I 3

Copyright, 1940, by
INSTITUTE FOR RESEARCH IN BIOGRAPHY, Inc.

Copyright, 1942, by
INSTITUTE FOR RESEARCH IN BIOGRAPHY, Inc.

Printed in the United States of America.

1858008

PREFACE

This is the Second Edition of the BIOGRAPHICAL ENCYCLOPEDIA OF THE WORLD, which was first published in April, 1940. This volume leaves the press in December, 1942, and contains changes, in many instances, made right up to the time of printing.

The BIOGRAPHICAL ENCYCLOPEDIA OF THE WORLD is intended to provide a comprehensive, one-volume encyclopedia of world biography, designed to meet the requirements of those seeking to instantly find authoritative biographies and photographs of the most important persons in the world.

The volume contains authentic records of thousands of notable living men and women in every country. Biographical data concerning the heads of governments in each country will be found herein. The army, navy, aviation, politics and diplomacy are also well represented. Efforts have been continued to include more fully the outstanding persons in the fields of art, science, religion, education, jurisprudence, medicine, engineering, business and finance.

In order to make the material more readable, the volume is edited in "newspaper" style. The facts are fully stated; there are few abbreviations; a clear-sized type is used, and photographs add to the interest of many of those included.

This Second Edition was compiled in the midst of world-wide conflict. With the conclusion of the present global war, the BIOGRAPHICAL ENCYCLOPEDIA OF THE WORLD will be in a better position to obtain first-hand biographical data from persons in many countries which it cannot now reach. Meanwhile it hopes to render a useful reference service in supplying authentic data concerning those persons throughout the world regarding whom such material is constantly being sought.

THE PUBLISHERS.

NOTE: Sketches which were received too late for insertion in regular order in the BIOGRAPHICAL ENCYCLOPEDIA OF THE WORLD, will be found in the Addenda, pages 465 to 480, inclusive.

BIOGRAPHICAL ENCYCLOPEDIA OF THE WORLD

A

AAGAARD, BJARNE, Consul, was born in Sandefjord, Norway, January 8, 1873, the son of L. N. and Wilhelmine Sofie (Bodin) Aagaard. He is descended on his father's side from J. B. Aagaard (1670-1716) and on his mother's side from Jens Barfoed, Saeby Manor, Knighted by King Christian I in 1455. He was educated at Sandefjord Borgerskole, 1888, and on March 10, 1907, married Cecilia Wilhelmina Bergdahl. They have three sons: Bjørn Sture, Reidar and Cecil. Consul Aagaard began as a shipbroker in 1889, and was appointed Manager of Roed, MacNair & Co., Greenock, in 1891. He was produrist of W. V. Essen & W. Jacoby, Hamburg, in 1892, and started his own firm, Aagaard & Heitmann, Hamburg, in 1895, and Aagaard & Heitmann, Narvik, in 1901. In addition to these firms, he is Director of Aagaard, Thoresen & Co., Hongkong; Thoresen & Co., Shanghai; Bjarne Aagaard, Kobe; Bjarne Aagaard, Yokohama; Sanchez, Sarmiento & Co., Valparaiso; A/S Norske Mineralkilder, Larvik; A/S Norske Mineralkilder, Oslo; Farris Ltd., London; Larvik Glasvaerk, Larvik, and Moss Glasvaerk, Moss. Interested in scientific research and traveling, Consul Aagaard has visited 52 Capitals in Europe, America, Asia and Africa. His publications include: Hamburg Commercially Considered, The Second Iron Age, Liquid Fuel, China and the Chinese, Japan and the Japanese, The West Coast of South America, The Danger from the West, Omar Khayyam of Nishapore, Hafiz of Shiraz, History of the Whales, Whaling and Research in the Antarctic, and Who Discovered Antarctica, read at 6th Pacific Science Congress in California, August 4, 1939. Address: Brunla Manor, near Stavern, Norway.

AASGAARD, GUNNAR, State Mining Inspector for Svalbard (Bergmester), was born in Eidsvoll, Norway, September 12, 1888, the son of Jens and Anne Gurine (Aas) Aasgaard. He passed his middle school examination in the Oslo Cathedral School in 1904 and his student examination in 1906. Mr. Aasgaard studied mining at the University of Oslo, from which he was graduated in 1911. On May 26, 1917, he married Louise Berg and they have three children—Else, Helge and Grete. Mr. Aasgaard began as an explorer in Lappmarken, Finland, in August, 1911. He managed an exploration party to the Ringvassinsel in 1912 and during the next years was mining engineer at Fossgruben. From 1915 to 1916, he was mine assistant and chemist at the Bjørkaasen Gruber A/S (Bjørkaasen Mines Ltd.) and in 1916 was appointed Manager of the Kjøli Gruber (Kjoeli Mines). Mr. Aasgaard held this post until 1922 and for one year thereafter was examiner of mines and occurences in the Pyrites field district, between Upper Guldal and Selbu. In 1924 he was assistant geologist on Hoels expedition to Spitsbergen, and later the same year he joined the Store Norske Spitsbergen Kulkompani A/S (The Great Norwegian Spitsbergen Coal Company, Ltd.), as mining engineer and manager. Mr. Aasgaard remained with this company until 1931. He served as General Manager of the Foldal Copper and Sulphur Company, Ltd., Foldals Verk, in Norway, from 1931 to 1938, and in August of that year he assumed his present duties as State Mining Inspector for Svalbard. He is a member of the Norsk Ingeniørforening (Norwegian Engineering Association), Norsk Geologisk Forening (Norwegian Geological Association), Norsk Polarklub and the Kongelig Norsk Automobilklub. Mr. Aasgaard is author of "Gruber og skjerp i kisdraget Nordre Guldal-Selbu," and of two articles concerning his studies of mines in Germany, Holland and Poland. His chief recreation is hunting. Address: Observatoriegt. 1, Oslo, Norway.

ABAZA bey, ABDULLAH FIKRY, Egyptian Economic Expert in the Sudan, was born in Ghazala, Zagazig, Sharkia, March 2, 1895, the son of Ibrahim bey Abaza. He was graduated from the Faculty of Commerce and attended 4 years at the Faculty of Law. He was married on March 13, 1919. Previous to his present appointment in 1917, Mr. Abaza served as Secretary to the Director-General of State Accounts, Ministry of Finance, Cario; Inspector and Chief Inspector of the Department of Commerce and Industry, and Manager of the Misr Companies for Transport and Navigation and for Cotton Ginning. Mr. Abaza is a former Member of Parliament and President of the Parliamentary Committee of Commerce and Industry. He is a member of the Board of the Federation of Egyptian Industries. Address: Khartoum, Sudan; Ministry of Commerce and Industry, Cairo, Egypt.

ABBOTT, WILLIAM MARTIN, Attorney and Counselor at Law, was born in San Francisco, Calif., March 17, 1872, the son of William and Anna Bell (Casselman) Abbott. He was educated at Hastings Law College, University of California, from which he was graduated in 1893 with his LL.B. degree. On August 3, 1895, he married Annie Josephine MacVean, and they have two sons—William Lindley and Tirey Casselman. Mr. Abbott was admitted to practice in the Supreme Court of California in May, 1893, in the Supreme Court of the United States in April, 1900, and in the U. S. Circuit Court of Appeals in October, 1910. From 1898 to 1902 he served as Assistant Attorney General of California. He is now engaged in practice as member of the firm of Abbott, Appel and Dains. In addition, he is Vice-President, Director and General Counsel of the Market Street Railway Co.; President and Director of the San Mateo Electric Railway Co., Sutro Railway Co., and the Metropolitan Railway Co. Mr. Abbott is a member of the Masons (Knight Templar and Shriner), Native Sons of the Golden West, and of the B.P.O. Elks, of which he was Grand Exalted Ruler (U.S.) from 1920 to 1921. His clubs are the Bohemian, of which he was President in 1924-1925; San Francisco Golf, Olympic, Lakeside Golf and Country, Valley Club of Montecito, and the Rio Del Mar Golf and Country. He is a member of the San Francisco, California and American Bar Associations, and of the Pomeroy Chapter of Phi Delta Phi. His chief recreations are golf and hunting. Residence: 624 Taylor St. Office: 58 Sutter St., San Francisco, Calif.

ABBOTT, WILLIAM RUFUS, Former Chairman of the Board of the Illinois Bell Telephone Co., was born September 18, 1869 in New York City, the son of William McKee and Hester (Beggs) Abbott. On June 1, 1892, he married Mabel Rosalie Harland. Mr. Abbott began his career in 1885 as clerk with the Erie Railroad Co., New York, where he remained for four years. From 1889 to 1891 he was Cashier for the Westchester Telephone Co., New York, and from 1891 to 1893 he was employed as clerk with the Metropolitan Telephone & Telegraph Co. (now New York Telephone Co.). Mr. Abbott joined the Chicago Telephone Co. (now the Illinois Bell Telephone Co.) in February, 1893, and was continuously associated with that company until his retirement in September, 1934. He began as clerk and thereafter served successively as chief clerk in the General Superintendent's office, Special Agent in Charge of Claims, Special Agent in Charge of Rights of Way, and Superintendent of the Suburban Department until 1911, when he was appointed General Commercial Superintendent. Three years later, he became General Manager, and in 1920 he was made Vice-President in Charge of Operations. He was elected President in 1922 and Chairman of the Board of Directors in 1930, serving in the latter capacity until 1934. At the present time Mr. Abbott is a Director of the Chicago, St. Paul, Minneapolis & Omaha Railway, the Chicago & Northwestern Railway, and the Illinois Bell Telephone Co. He is a member of the First State Industrial Wage Loan Society, of which he was Director and Secretary from 1913 to 1917, when it was consolidated with the Morris Plan Bank. Mr. Abbott is a Trustee of the Museum of Science and Industry, which was founded by Julius Rosenwald, and member of the following: Chicago Zoological Society; Wisconsin Society of Chicago, of which he was President in 1923; Art Institute of Chicago; Chicago Crime Commission, serving as Secretary and member of the Executive Committee from 1919 to 1922; Employers' Association of Chicago, of which he was a member of the Executive Commitee from 1920 to 1922 and Vice-President in 1923; American Geographic Society; American Forestry Association; Field Museum of Natural History, and the Chicago Veteran Druggists' Association. In 1931 he was Vice-President of the Chamber of Commerce of the United States and is now a member. He is also a member of the Chicago Association of Commerce, serving also as Chairman of the Executive Committee, and member of the Executive Committee of the Chicago Plan Commission. He is a Mason, holding membership in the Knight Templars, American Institute of Electrical Engineers, Western Society of Engineers, the Chicago Club, the Chicago Athletic Club (Director, 1905-08; Vice-President 1909-10; President, 1911), the Commercial Club (President, 1926), Mid-Day Glen View Club, Melbourne Golf and Country Club, Eau Gallie Yacht Club, Lelavan (Wisc.) Lake Club and Lake Geneva (Wisc.) Country Club. Mr. Abbott's favorite recreations are golf, swimming and travel. Address: Indialantic By-the-Sea, Melbourne, Fla.

ABELEDO, AMARANTO ANTONIO, Educator, lawyer and writer, was born at Paraná, Entre Ríos, Argentine, January 10, 1886,

son of Lino S. and Maria (Otero) Abeledo. He was educated at "Colegio Nacional" of La Plata, and at University of La Plata, where he received the degree of lawyer in 1909, and teacher's certificate (secondary, normal and special education) in 1910. He is also officer of the Army Reserve. He is married to María Cristina Barilari, and they have two children: María Elena Clara and Amaranto Enrique. Professor Abeledo taught Ancient and Argentine History at the College of the University of La Plata from 1911 to 1919. He was tutor in the "Internado Ulpi," dependent of the same University, from 1912 to 1918. He was Professor of History of the Civilization in the "Liceo Nacional de Señoritas" of Buenos Aires, from 1922 to 1939, and was Rector from 1926 to 1939. Professor Abeledo was librarian of the University of La Plata (1906-1910); member of the "Comisión Honoraria de Superintendencia del Patronate Nacional de Menores" (1927-1928), and member of the "Consejo Escolar XVI of the Capital Federal from 1927 to 1931. Under the auspices of the University of La Plata, he came to the United States in 1912, visiting the Universities of the East. In 1912 to 1931 he was Director of the "Instituto Técnico de la Asociación Cristiana de Jóvenes de Buenos Aires." He is the Cultural Director of the A.C.de J.; Honorary Secretary of the Instituto Cultural Argentino-Norteamericano; member of the Executive Committee of the "Asociación de los Derechos del Niño"; member of the "Instituto Sanmartiniano," and other cultural and social institutions. His memberships include the "Instituto de Historia Clásica y Medieval" of the Faculty of Philosophy and Letters of the University of Buenos Aires. He is author of El General Urquiza y las supuestas matanzas de Pago Largo-Largo, India Muerta y Vences (1911); II Campamento Internacional de Estudiantes Universitarios-crónica y crítica-(Montevideo, 1912); Impresiones de los Estados Unidos (1913); Fuentes de Historia Griega (1915); La influencia social de un libro (1919); La Riqueza Entre-Riana de Pedro Serrano-reimpresión y prólogo (Paraná, 1923); Al Servicio de nuestra América (1925); Em prol da America (Río de Janeiro, 1925); Discurso pronunciado por el Rector del Liceo Nacional de Señoritas en ocasión del XXo. aniversario de la fundación de dicho instituto (1928); Concepto integral del patriotismo (1932); Acción educativa del Liceo (1932); Nomenclatura antigua y moderna de las calles "historicas" de Buenos Aires;—con la colaboración de un curso de estudiantes de Historia Argentina" (1933); Lecciones de la Historia (Montevideo, 1935); Thoughts about the present crisis (Geneve, 1935); Visiones de Grecia (1939); Equipo para trabajos prácticos de Historia Universal (6 vols.: Oriente, Grecia, Roma, Media, Moderna y Contemporánea), (1940), etc. He is Co-Director of the "Revista Universitaria del Litoral" (Paraná, 1922); actually Director revista "Juventud." Prof. Abeledo directed the publications (51 different issues) of "Liceo Nacional de Señoritas" of Buenos Aires (1926-1939) and he has contributed to "La Nación," "Renacimiento," "La Reforma," "La Razon," "Revista Georgráfica Americana," "La Grece Touristique" (Atenas), "Athinaika Nea" (Atenas) "Ekdromica" (Atenas), etc. Address: Blanco Encalada, 5267, Buenos Aires, Argentina.

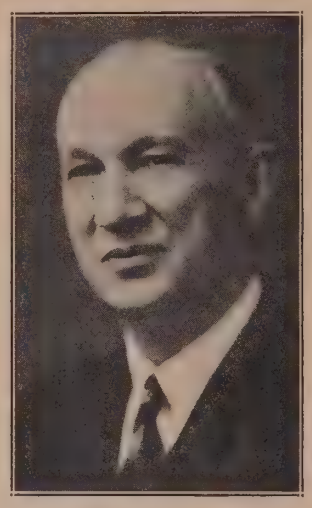

ABELL, IRVIN, Surgeon, was born September 13, 1876 in Lebanon, Kentucky, the son of William Irvin and Sarah Silesia (Rogers) Abell. He was educated at St. Augustine's Parochial School, St. Mary's College, and at the Medical School of the University of Louisville, from which he received his M.D. in 1897. From 1898 to 1899, Dr. Abell took post graduate studies at the University of Marburg and the University of Berlin, Germany. On October 19, 1907, he married Carrie C. Harting of Lexington, Kentucky. They have three sons—William Irvin, William Harting, and Joseph Spalding. After serving his interneship at the Louisville City Hospital from 1897 to 1898, Dr. Abell devoted four years to post-graduate training. Thereafter he entered into the practice of surgery, which he has since continued, with the exception of war services, uninterrupted. Dr. Abell is professor of clinical surgery at the Medical School of the University of Louisville and is a member of the staffs of the Louisville City Hospital, St. Joseph Infirmary, and the Children's Free Hospital. He served as President of the American Medical Association from 1938 to 1939 and was elected President of the American Gastro - Enterological Association for the term 1939-40. Dr. Abell is a member and Past President (1927) of the Kentucky State Medical Association; member and Past President (1933) of the Southern Medical Association; Fellow and Past President (1926) of the Southern Surgical Association; Fellow and Regent of the American College of Surgeons; Fellow of the American Surgical Association and the American Urological Association; member of the American Association for the Study of Goiter, Kentucky Academy of Science, Alpha Omega and Phi Chi Medical Fraternities. Dr. Abell is author of some 70 articles of professional character published in the United States Medical Literature. He is a member of the Board of Trustees of the University of Louisville and of the Board of Directors of the Fidelity and Columbia Trust Company, the Commonwealth Life Insurance Company, and of the Citizens-Union National Bank. During the World War, Dr. Abell served as Lt.-Col. and Commanding Officer of Base Hospital 59. He is now Colonel in the Auxiliary Reserve Corps. In 1906, he was awarded an honorary A.M. by St. Mary's College. He received the honorary degree of Doctor of Science from the University of Louisville in 1937, and the following year was awarded the Leatare Medal by Notre Dame University. Honorary degrees were conferred upon Dr. Abell by Georgetown University, Washington, D. C. (Doctor of Science) on June 3, 1939, Marquette University, Milwaukee, Wisconsin (Doctor of Laws) on June 6, 1939, and by Manhattan College of New York (Doctor of Science) on June 13, 1939. In religion, Dr. Abell is a Roman Catholic. Residence: 1433 South Third. Office: 1002 Brown Building, Louisville, Kentucky.

de ABREU FILHO, PEDRO de ALCANTARA NABUCO, Consul of Brazil at New Orleans, was born in Rio de Janeiro, Brazil, July 17, 1894, son of Superior Judge P. Nabuco and Anna Soares (de Gouveia) de Abreu. He was educated at St. Louis, Paris, 1900-03; Collegio Anchieta, Brazil, where he received the degree of Bachelor of Sciences and Letters in 1910, and at Faculade Sciencias Juridicas e Sociaes, 1918. In 1935 the honorary degree of Doctor of Foreign Service was conferred by University of Southern California. On March 20, 1918, he married Erinne Coelho de Almeida, and they have one son, Pedro Alcantara. Dr. de Abreu was appointed consular attaché at Buenos Aires in 1918; Paris, 1919; Genova, 1922, and Hamburg, 1922. He was consul at Cologne from 1923 to 1926, at Paysandu from 1926 to 1929, Norfolk, Va., 1929 to 1931, and at San Francisco from 1931 to 1937, when he was appointed to his present post. He is an honorary member of the Pan American Society. Memberships include the Société Académique d'Histoire Internationale, Académie Latine de Sciences, Atys et Belles Lettres, Academia Hispano Americana, Sociedade de Geographia de Lisboa and The Andhra Research University of India. Dr. de Abreu is author of numerous articles and lectures published in economic, social, political and international reviews in the United States and Brazil. On December 8, 1939, he lectured on a pertinent topic, "From the Discovery of Brazil to the Constitution of the New State," before the Spanish American Union at New Orleans. Residence: 624 Lowerline St. Office: 616 Poydras St., New Orleans, La.

ACEVEDO, CARLOS ALBERTO, Minister of Finance of Argentina, was born in Buenos Aires, Argentina, December 2, 1889, the son of Adolfo Acevedo y Joaquina Acevedo and Ana Cárcano. He graduated from the National University of Buenos Aires with the degree of Doctor of Jurisprudence in 1913. He was a member of the Faculty of Social Sciences at the National University of Buenos Aires in 1920. He was Under-Secretary of Finance under President Agustin P. Justo in 1932. He served as a Director of the Bank of the Nation from 1933 to 1935, and was Vice-President in 1936. He was a Director of the Central Bank of the Republic from 1935 to 1937. He served as Minister of Finance in the first Cabinet of Dr. Ortiz until 1938, when he was appointed President of the newly-organized Municipal Transport Corp. On March 17, 1941, he joined the Castillo Government as Minister of Finance. Address: Rufino de Elizalde 2890, Buenos Aires, Argentina.

ACEVEDO ZENO, MARIANO, Secretario de la Corte de Distrito de Humacao, Puerto Rico, nació el 27 de Septiembre de 1899 en Arecibo, Puerto Rico. Es hijo del señor Ciprián Acevedo y de la señora Gregoria Zeno Cuchí. Se recibió de Bachiller en Leyes en la Universidad LaSalle de Extensión en 1935 y en el Colegio (Equivale Universidad) Norfolk en 1936. Se casó el 2 de Noviembre de 1930 con doña Juliana Silva Suárez. El señor Acevedo Zeno inició su carrera en 1921 como Maestro Rural, y desde 1923 hasta 1933 fué Maestro graduado. Durante los tres últimos años de este período fué también Juez de Paz de Fajardo. Actualmente es Secretario de la Corte de Distrito de Humacao desde el nombramiento en Agosto de 1933. Pertenece a la Asociación de Maestros de Puerto Rico y a la Logia Odfélico "Hijos de Borinquen" de Fajardo, en donde obstenta el Grado de Past Noble Padre. También es Masón, perteneciente a la Logia Estrella de Oriente de Humacao, en que es Maestro Masón. Sirvió cuatro veces como Delegado a las convenciones del Partido Socialista de Puerto Rico en los años 1928, 1932, 1936 y 1939. Residencia: Jorge Bird León, Fajardo, Puerto Rico. Oficina: Calle Comercio, Humacao, Puerto Rico, los EE.UU.

ACHESON, ALBERT ROBERT, Consulting Engineer and Professor of Mechanical Engineering at Syracuse University, was born in Riverton, New Zealand, October 12, 1882, the son of Robert and Annie (Sinclair) Acheson. He was educated at the University of New Zealand, from which he received the degree of B.Sc. in mechanical engineering in 1905 and the degree of B.Eng. in electrical engineering in 1906. On July 1, 1909, he married Pansy Kate Shaw, and they have two sons and two daughters—Cedric Robert, Mildred Frances, Dorothy Violet, and Douglas Frank. During the summers in the years between 1901 and 1904, Mr. Acheson was in the employ of the New Zealand Government Railways. From 1904 to 1906 he was with the Westinghouse Airbrake Co., Addington, N. Z., and with the Wellington and Manawatu Railway Co. In 1906 he joined the Westinghouse Electric & Manufacturing Co., Pittsburgh, Pa., where he remained two years. Since 1908 he has been professor and head of the Department of Mechanical En-

gineering, College of Applied Science, of Syracuse (N. Y.) University. In the summer of 1910 Mr. Acheson rejoined Westinghouse as industrial engineer, reporting on factory power plants throughout New York State. During the summer of 1911 he was operating engineer in charge of a 6,000 h.p. boiler plant of the Utica & Mohawk Valley Railroad Co., Utica, N. Y., and from 1914 to 1919 served as consulting engineer for the Bureau of Gas and Electricity of the city of Syracuse. He has been engaged in general consulting engineering practice since 1919. Mr. Acheson is a member of the American Society of Mechanical Engineers, American Society of Heating and Ventilating Engineers, Tau Beta Phi, and Phi Gamma Delta. He was formerly President of the Technology Club of Syracuse. By way of recreation he enjoys tennis and golf. Residence: 852 Ostrom Ave. Office: 501 Eckel Theatre Bldg., Syracuse, N.Y.

ADAMIC, LOUIS, Author, Editor, Lecturer, was born March 23, 1899, in Blato, Slovenia, the son of Anton Adamic. The Adamics came to Slovenia (then in Austria, later in Yugoslavia, now conquered by the Axis) from Croatia in the 16th Century. He attended the gymnasium in Slovenia, and was awarded an honorary Litt.D. from Temple University in 1941. In 1931 he married Stella Sanders. He began his career as a writer in 1927. Since 1940 he has been Editor of "Common Ground," a magazine issued by the Common Council of American Unity. He is the author of "The Native's Return" and of numerous other works which have attained world-wide attention. His latest book, "From Many Lands," received the 1940 Anisfield Award. He is a member of the Board of the Common Council for American Unity, and a Director of the Council for Democracy. In 1940 he was appointed Consultant to the Defense Commission in Washington. During World War I he served in the United States Army, being discharged with the grade of staff sergeant. Residence: Mountain View Farm, Milford, N. J.

ADAMS, CHARLES EDWARD, Chairman of Air Reduction Co., was born in Toledo, Ohio, October 29, 1881, son of Charles F. and Anne H. (Baldwin) Adams. He received his A.B. degree from Yale in 1904. On February 3, 1917, he married Phyllis Shearson, and they have two daughters: Phyllis Anne and Janet Shearson. Mr. Adams was secretary to Robert Pruyn, Albany, N. Y., from 1904 to 1907. He was with F. S. Butterworth & Co., stock brokers, from 1907 to 1910, and Callaway Fish & Co., from 1910 to 1916. He was a member of Foster & Adams in 1917-18. Mr. Adams was elected Treasurer of Air Reduction Co. in 1918, Vice-President, 1920, President, 1921 and Chairman in 1937. He is also Chairman of the Board of U. S. Industrial Alcohol Co., U. S. Industrial Chemical Co., Pure Carbonic Co., Inc., National Carbide Corp., Wilson Welder & Metals Co., Magnolia Airco Gas Products Co., Dry Ice, Inc., and a Director of Cuban Air Products Corp. He is President and Director of 4 E. 72nd St., Corp., and Commercial Acetylene Supply Co., Inc. In addition, he is a Director of Sterno Corp., Vanadium Corp. of America, National Distillers Products Corp., and a Trustee of Mutual Life Insurance Co. of New York and of the Bank of New York. Mr. Adams is a Trustee of the Neurological Institute of New York, and a member of the Board of Managers of Presbyterian and Babies Hospitals. He was a member of the Advisory Commission to Council of National Defense in 1940, a member of the Office of Production Management in 1941, and Chief of the Iron & Steel Branch of the War Production Board until May, 1942. He is a member of Alpha Delta Phi and Skull and Bones (Yale). His clubs are: Union, Chemists, Links, Yale, Downtown, Uptown, Cloud and Racquet and Tennis, New York; National Golf, Piping Rock, Deepdale and Southside Sportsmens. Residence: 4 E. 72nd St. Office: 60 E. 42nd St., New York, N. Y.

ADAMS, COMFORT AVERY, Consulting Engineer, was born in Cleveland, Ohio, November 1, 1868, son of Comfort Avery and Catherine Emily (Peticolas) Adams. He was educated at Case School of Applied Science, B.S. 1890, E.E. 1905, Dr.Engring. 1925, and at Harvard, 1891-93. The degree of Dr. Engring. was also conferred by Lehigh in 1939. On June 21, 1894, he married Elizabeth C. Parsons, and they have two sons: John and Clayton Comfort. Dr. Adams was assistant in physics at Case School of Applied Science from 1886 to 1890, and designing engineer in 1890-91. He was instructor in electrical engineering at Harvard from 1891 to 1895; Assistant Professor from 1896 to 1905; Professor from 1906 to 1916; Lawrence Professor of engineering from 1916 to 1936, and Gordon McKay Professor of electrical engineering in 1935-36, since which time he has been Emeritus Professor. He was appointed Dean of Harvard Engineering School in 1919. He is consulting engineer for The Okonite Co., Okonite Callender Cable Co., Babcock & Wilcox Co., Babcock & Wilcox Tube Co., Budd Manufacturing Co. and Budd Wheel Co. In 1929 he received the first award of the Miller medal for "conspicuous contributions to the art of welding," and in 1940 he received the Lamme medal of American Institute of Electrical Engineers for "meritorious achievement in the development of electrical machinery." He was Chairman of the Division of Engineering, National Research Council, from 1919 to 1921. He was a member of the International Jury of Awards (electricity department), St. Louis Exposition, 1904. Dr. Adams is a Fellow of American Academy of Arts and Sciences, American Institute of Electrical Engineers (President 1918-19), American Assn. for Advancement of Science, American Physical Society, American Society of Mechanical Engineers and National Academy of Sciences. He is a member of Institution of Electrical Engineers, Verein Deutscher Elektrotechniker, Société Francaise des Electriciens, American Society of Civil Engineers, Society for Promotion of Engineering Education, American Society for Metals, American Society for Testing Materials, International Acetylene Assn. (honorary), Resistance Welder Manufacturers Assn. (honorary), National Aeronautic Assn., (honorary) American Welding Society (President 1919-20), American Bureau of Welding (Director 1919-35). He was Chairman of American Engineering Standards Committee from 1918 to 1920, and since 1935 has served as Chairman of Engineering Foundation Welding Research Committee. He was a member of the John Fritz Medal Board of Award (President 1922), and of the Edison Medal Board of Award (Chairman 1920). Dr. Adams is a member of Sigma Psi, Tau Beta Pi. His social affiliations include Engineers Club, New York; Engineers Club, Philadelphia, Cedar Brook Country Club of Philadelphia, and the Harvard Faculty Club, Cambridge, Mass. He is author of Dynamo Design Schedules; A. C. Machine section of Standard Handbook for Electrical Engineers; two chapters in A. Blondel's Sychronous Motors, and of numerous other publications. In World War I, Dr. Adams served as Chairman of the General Engineering Committee of Council of National Defense, and as Chairman of Welding Committee of Emergency Fleet Corp. Residence: 436 W. Stafford St. Office: Edward G. Budd Manufacturing Co., Hunting Park Ave., Philadelphia, Pennsylvania.

ADAMS, JAMES TRUSLOW, Historian and Publicist, was born in Brooklyn, N. Y., October 18, 1878, son of William N. and Elizabeth H. (Truslow) Adams. He was educated at Brooklyn Polytechnic Institute, A.B. 1898, and at Yale, A.M. 1900. The following honorary degrees were conferred: LL.D. Rhode Island State College, 1923; Litt.D. Columbia, 1924; L.H. D. Wesleyan, 1931; L.H.D. Lehigh, 1933; Litt.D. Princeton, 1933; Litt. D. New York University, 1937; Litt.D. University of Pittsburgh, 1939. On January 18, 1927, he married Kathryn M. Seely. Dr. Adams was a partner in a New York Stock Exchange firm until 1912, and served as Secretary of the Jamestown & Chautauqua Railway, Treasurer and Director of Rock Plaster Co., and Vice-President and Director of the First National Bank of Summit, N. J. For five months early in World War I he worked with the Col. House Commission to prepare data for the Peace Conference. He resigned to become a Captain in the U. S. Army, and did special work in preparing handbooks for officers in the field in the Russian and Siberian expeditions, being a member of the Intelligence Division of the General Staff. He was detailed to special duty in the Peace Conference in Paris, where he was in charge of the confidential maps for new boundaries, and liaison officer between American and British Peace Delegations and the French Service Géorgraphique. At his own request he returned to the United States when the work was completed and received honorable discharge from the army, with commendatory letters from superiors, in 1919. Dr. Adams is a Trustee of the Bridgeport People's Savings Bank. By request of Senators he appeared before the Senate Judiciary Committee to speak against President Roosevelt's plan to pack the Supreme Court. He is Chancellor and Treasurer of the American Academy of Arts and Letters, and is a member of National Institute of Arts and Letters. He is an honorary member of the Massachusetts Historical Society, New England Genealogical and Historical Society, New York Historical Society, American Antiquarian Society and American Philosophical Society. He is a Fellow of the New York State Historical Society and of the Royal Society of Literature, London. He is an Elector of the Hall of Fame. His social affiliations include the Century Club, New York, and the Authors Club, London. Among his publications are: Founding of New England, 1921 (Pulitzer Prize as best book on history of the United States that year); Revolutionary New England, 1923; New England in the Republic, 1926; Provincial Society (1690-1763), 1927; Hamiltonian Principles, 1928; Jeffersonian Principles, 1928; Our Business Civilization, 1929 (published in England as a Searchlight on America, 1930); The Adams Family, 1930; The Tempo of Modern Life, 1931; The Epic of America, 1931 (translated into French, German, Danish, Hungarian, Italian, Swedish, Rumanian, Spanish and Portuguese); The March of Democracy, 2 vols., 1932-33; Henry Adams, 1933; America's Tragedy, 1933; The Record of America (with Vannest), 1935; The Living Jefferson, 1936; Building the British Empire, 1938; Empire of the Seven Seas, 1940; Editor in Chief of the Dictionary of American History, 6 vols., 1940, etc. He was a member of the Advisory Council of Yale Review from 1927 to 1937, and was a member of the Pulitzer Jury from 1924 to 1932, and Chairman from 1930 to 1932. In 1932 he was awarded prize by outside jury for best article in Yale Review on public affairs. Address: Sheffield House, Southport, Conn.

ADAMS, ROGER, Head of Chemistry Department, University of Illinois, was born in Boston, Mass., January 2, 1889, the son of Austin Winslow and Lydia (Curtis) Adams. He is descended from Henry Adams, who arrived from England in 1632. He received his A.B. from Harvard in 1909, A.M. in 1910 and Ph.D. in 1912. He attended University of Berlin, 1912-13 and Kaiser Wilhelm Institute, 1913. In 1935 he received an honorary D.Sc. from Brooklyn Polytechnic Institute. On August 29, 1918 he married Lucile Wheeler, and they have one daughter, Lucile. Dr. Adams began as instructor in organic chemistry at Harvard University in 1913. He was assistant professor in organic chemistry at the University of Illinois from 1916 to 1919, and professor since 1919 and head of the department since 1926. He served as Major in the Chemical Warfare Service, 1918. Dr. Adams was a member of President Roosevelt's Science Advisory Board from 1934 to 1935, and was appointed member of the National Defense Research Committee in 1941. He is Vice-President of the National Farm Chemurgic Council. He was Associate Editor of the Journal of the American Chemical Society from 1922 to 1932. He is a Fellow of the American Association for the Advancement of Science (Chairman of Section C, 1927; executive committee, 1940-43), and is Honorary Fellow of the Chemical Society of London. He is a member of the American Academy of Arts and Sciences,

American Philosophical Society, National Academy of Sciences (Chairman of Chemistry Section 1938-41), American Chemical Society (President 1935), Deutsche Chemische Gesellschaft, Phi Beta Kappa, Phi Kappa Phi, Sigma Xi, Phi Lambda Upsilon, Alpha Chi Sigma, Gamma Alpha and Alpha Tau Omega. He is the author of "Organic Syntheses," Vol. I, 1921, Vol. VIII, 1927; and "Elementary Laboratory Experiments in Organic Chemistry" (with J. R. Johnson), 1928, as well as author or joint-author of over 250 scientific articles in organic chemistry. Residence: 603 Michigan Ave. Office: University of Illinois, Urbana, Ill.

ADKINS, HOMER M., Governor of State of Arkansas, was born at Piedmont, Ark., October 15, 1890, son of Ulysses and Lorena (Wood) Adkins. He was graduated from Draughtons Business College in 1907. On December 18, 1921, he married Estelle Smith. Governor Adkins began as an apprentice in a drug store in 1907, and became a licensed pharmacist in 1911, after which he was manager of a drug store for five years. In World War I he entered the U. S. Army and rose from private to Captain. Entering public life, he served as Sheriff and Collector of Pulaski County for four years, and as Collector of Internal Revenue for seven years. He was elected Governor of Arkansas in 1940. Governor Adkins was Exalted Ruler of Elks, and is a member of Masons and American Legion. He was for two years President of Arkansas Tuberculosis Assn. His hobby is farming and livestock raising. Residence: 1601 Denison St. Office: State Capitol Bldg., Little Rock, Arkansas.

ADRIAN, Dr. EDGAR DOUGLAS, F.R.S., M.A., M.D., D.Sc., LL.D., F.R.C.P., Professor of Physiology in Cambridge University, and Fellow of Trinity College, was born November 30, 1889, the son of Alfred Douglas Adrian, C.B., K.C., of the Local Government Board. He received his education in Westminster, Trinity College of Cambridge, and St. Bartholomew's Hospital, becoming a Fellow of Trinity College in 1913. Dr. Adrian has been a Fellow of the Royal Society since 1923, and has served as Professor of Physiology in Cambridge since 1937. He was Oliver-Sharpney Lecturer in the Royal College of Physicians during 1925, and Foulerton Research Professor of the Royal Society from 1929 to 1937. In 1929 he was awarded the Baly Medal, and in 1932 the Nobel Laureate in Medicine. Two years later he received the Royal Medal of the Royal Society. Address: Trinity College, Cambridge, England.

AGNEW, PAUL GOUGH, Secretary of the American Standards Association, was born in Hillsdale, Mich., July 3, 1881. He received his B.L. from Hillsdale College in 1901, A.M. University of Michigan in 1902, and Ph.D. Johns Hopkins University in 1911. He is married. Mr. Agnew began as laboratory assistant in the Bureau of Standards in 1906, and from 1908 to 1919 was successively assistant physicist, associate physicist and physicist. He has been Secretary of the American Standards Association since 1919. Residence: 325 E. 72nd St. Office: 29 W. 39th St., New York, New York.

AGUADO, ENOC, Diputado al Congreso Nacional de la República de Nicaragua, nació el 25 de Febrero de 1883 en León, República de Nicaragua. Se recibió de Bachiller en Ciencias y Letras en el Instituto Nacional de Occidente en 1906, y de Abogado y Notario en 1912 en la Universidad de León. Se casó el 13 de Abril de 1919 con doña Josefa Juárez Ramírez. El señor Aguado inició la carrera como Abogado y Notario en Managua en 1913, habiendo desempeñado durante mucho tiempo poderes de diferentes casas extrajeras. Concurrió a la Asamblea que estableció la Declaración de Principios en el Partido Liberal Nacionalista en 1913. Durante 1923-26 y 1926-28 fué Diputado por el Departamento de León. Fué Miembro Político por el Partido Liberal en el Consejo Nacional de Elecciones en 1927, y, posteriormente, fué Presidente del mismo consejo. En 1928-32 fué Vice-Presidente de la República, y ha desempeñado los cargos de Enviado Extraordinario y Ministro Plenipotenciario a las Repúblicas de Panamá en 1928, de Honduras en 1934, de El Salvador en 1934, y de Colombia en 1937. Es Ex-Presidente y Miembro de la Corte Suprema de Justicia, habiendo servido en 1936-38, y fué electo a la Asamblea Nacional Constituyente, habiendo sido Presidente de élla, en 1939. Actualmente es Miembro de la Cámara de Diputados desde 1939. Ha sido Profesor en el Instituto Nacional de Occidente en 1906-13, sirviendo en las asignaturas de Economía Política, Gramática Castellana, Aritmética Razonada y Algebra. También fué Profesor en la Universidad Central en Managua en varias asignaturas, y actualmente ocupa la cátedra de Sociología. Es autor de una obra publicada en 1913 denominada "Los Nuevos Rumbos de la Diplomacia Yanqui" que combatía fuertemente la llamada "Diplomacia del Dolar" y que mereció elogios de algunos escritores de ambas Américas, así como varios folletos sobre asuntos políticos, sociales y económicos. Como ciudadano, asimilado a coronel, luchó en 1909 en defensa del Gobierno del Doctor José Madriz, uno de los pocos hombres civiles que han gobernado el país. Sirvió durante nueve meses de esta campaña. Posee la Medalla del Mérito del Ecuador como Gran Oficial, y otras más. Dirección: Segunda Calle Sur Este, Casa N° 106, Managua, República de Nicaragua.

AGUSTIN MARTINEZ, Dr. JOSE, Minister of State of the Republic of Cuba in the Cabinet of President Fulgencio Batista, since August 16, 1942, was formerly Minister without Portfolio. Address: Havana, Cuba.

AHLBERG, NILS, Director of Swedish State Railways, was born in Stockholm, Sweden, November 4, 1875, son of Nils and Anna (Malmstroem) Ahlberg. He received his M.S. at University of Upsala in 1896, and on May 9, 1903, married Ingrid Lindberg. They have three children. Mr. Ahlberg joined the State Railway Administration in 1899 as a statistician, and was engaged in the scientific study of tariff questions. He was appointed mathematical expert in 1905 and from 1907 to 1915 was a member and Chief Secretary of the Railway Tariff Committee. He was appointed Director of the Foreign Department in 1913. Office: Kungl, Jarnvägsstyrelsen, Stockholm, Sweden.

AHMED, ABD EL KAWI, Bey, Minister of Public Works of Egypt, was born in Kafr Subk, Menoufia Province, Egypt, August 1, 1889, the son of Ahmed Bey Saad. He was educated at the Egyptian School of Engineering, from which he was graduated in 1914. He began his career in the service of the Royal Private Wakfs administration. He resigned in May, 1918, but was re-engaged by the Egyptian Government in 1922. In 1932 he was appointed resident engineer of construction of the Gebel Aulia Reservoir in the Sudan, where he remained until the completion of the project in 1937. His Excellency served as Inspector General of the Egyptian Irrigation Service in the Sudan from 1937 until August, 1939, since which time he has been Minister of Public Works. Residence: Ramsis Street 17. Office: Ministry of Public Works, Cairo, Egypt.

AIKEN, FRANK, T. D., Minister for the Co-ordination of Defensive Measures of Ireland, was born in February, 1898, the son of James and Mary Aiken. In 1934 he married Maud Davin. Mr. Aiken was educated at Christian Brothers' School, Newry. He has been active in the Volunteers and Gaelic League since 1914. Mr. Aiken commanded operations against the British in South Armagh, South Down and North Louth during the Black and Tan War. In 1921 he became Officer Commanding the 4th Northern Division, I.R.A., of which he was Chief of Staff in 1923. He participated in negotiations which resulted in the Collins-de Valera Pact. Mr. Aiken has been a member of the Dail for County Louth since 1923. In 1932 he was appointed Minister for Defence, serving in this capacity until September, 1939, when he became Minister for the Co-ordination of Defensive Measures. Address: Sandyford, County Dublin, Ireland.

AIKEN, GEORGE D., Senator from Vermont, was born in Dummerston, Vt., August 20, 1892, the son of Edward and Myra (Cook) Aiken. He was graduated from Brattleboro (Vt.) High School in 1906, and in 1913 married Beatrice M. Howard. They have three daughters and one son. Senator Aiken has been engaged in farming since 1910, and is owner of the Aiken Nurseries. He served as Town Representative from 1931 to 1935, and was Speaker of the House from 1933 to 1935. He served as Lieutenant-Governor from 1935 to 1937, and was elected Governor for the terms, 1937-41. He is now Member of the United States Senate, filling the unexpired term caused by the death of the late Senator Ernest W. Gibson. He was President of the Vermont Horticultural Society from 1917 to 1918, and of the Windham County Farm Bureau from 1935 to 1938. Residence: Putney. Office: Senate Office Building, Washington, D. C.

AILSHIE, JAMES FRANKLIN, Justice of Supreme Court of Idaho, was born in Green County, Tenn., June 19, 1868, son of George W. and Martha (Knight) Ailshie, and is descended from pre-Revolution settlers from Scotland. He was educated at Mosheim College, Carson College, Tenn. and Willamette University. Ph.B., LL.B. and LL.D. The degree of LL.D. was also conferred by the University of Idaho in 1940. On June 19, 1894, he married Lucie Bundren, and they had four children: Mrs. Lucile McHarg, James F., Jr. (dec.), William K. and Robert. Justice Ailshie began the practice of law in 1891 and was regent of the University of Idaho in 1893 and 1894. He served as Justice of Idaho Supreme Court from 1903 to 1915, and as Chief Justice from 1907 to 1909 and 1913 to 1915. He was re-elected in 1934, and served as Chief Justice in 1939-40. He was again re-elected in 1940. He is a member of the American Bar Association (member General Council), Idaho State Bar Association (President 1921-22, 1934) and State Defense Council (Executive Committee). He served on the Idaho Commission on Uniform State Laws from 1924 to 1935, and was Chairman of the Special Commission for Improving Administration of Justice, American Bar Association, 1941-42. He is non-resident lecturer on Mining Law and Law of Irrigation and Water Rights at Law School of the University of Idaho. He is an Elk and Odd Fellow, and his hobby is farming. He is co-author with Edwin Snow of Ailshie-Snow Idaho Digest. Residence: 219 E. Jefferson St. Office: State House, Boise, Idaho.

AKERS, LEWIS ROBESON, Clergyman, was born in Asheville, N. C., August 25, 1881, son of William D. and Istalena (Robeson) Akers, of English and Scottish ancestors, the latter dating back to the House of Stuart. He was educated at Asbury College, B.S. 1903, A.B. 1904; Ashland Theological Seminary, B.D. 1924, and University of Kentucky, M.A. in Ed. 1927. The degree of LL.D. was conferred by Ohio Northern in 1927, Litt.D. by McMurry in 1929, and L.H.D. by Birmingham Southern in 1929. Dr. Akers is married and has four children: Wm. Gerald, L. R., Jr., Dorothy Dyer, Richard Lawrence. Dr. Akers entered the ministry in 1903, and served as Red Cross chaplain in World War I. He was President of Asbury Col-

lege from 1924 to 1933, since which time he has been Minister of the Bedford Methodist Church in Cleveland, Ohio, Dueber Ave. Methodist Church in Canton, Ohio and is at present Minister of La Belle View Methodist Church in Steubenville, Ohio. He was President of the American Association of Conservative Colleges from 1928 to 1932, and of the Kentucky Association of Colleges and Universities in 1926-27. He was delegate to the Ecumenical Conference, Atlanta, in 1931, and served as Kentucky representative of National Council for Prevention of War. He is a member of Phi Delta Kappa, Pi Gamma Mu, and S. R. Cincinnati Chapter. A Rotarian, he was an organizer of the Ashland (Ohio) Club, and served as first Vice-President. He was Director of Centenary Movement church schools for Kentucky and Ohio in 1919. He has conducted exploration of caves in America and Europe. He is a lyceum lecturer. His publications include: Red Road to Royalty, 1927; Tarry Ye, 1929, and Whittlings. Address: 1308 Maryland Ave., Steubenville, Ohio.

ALAMAN, MIGUEL, Minister of Interior of Mexico in the Cabinet of President Avila Camacho, served as General Camacho's campaign manager in his successful campaign for the presidency in 1940. He was formerly Governor of Vera Cruz. Address: Mexico City, Mexico.

ALBERTS, HUGO WILLIAM, Agronomist in Charge of the Research Station, Soil Conservation Service, was born March 29, 1889, near Watertown, Wis., the son of Fred and Augusta (Linnes) Alberts. He attended State Teachers College, Milwaukee, Wis., University of Wisconsin (B.S. 1918, M.S. 1920, Ph.D. 1926), and the University of Illinois (Ph.D. 1926). He began his career as a teacher in rural school, near Johnson Creek, Wisconsin, in 1908, and taught there until 1911. In 1911 and 1912 he was Principal of the State Graded School, Sussex, Wis., and in 1914 and 1915 he was Assistant County Superintendent of Schools, Jefferson County, Wis. He was Principal of the Palmyra, Wis., High School, 1915-16; Instructor, University of Wisconsin, 1918-24; Assistant Secretary of the Agricultural Experiment Association, Wis., 1918-19; Agent, Division of Cereal Investigations, U. S. Department of Agriculture, 1919-21; Director, Alaska Agricultural Experiment Stations, 1926-32; Consulting Specialist, Northern Agriculture, Lenin Academy of Agricultural Science, Leningrad, Russia, 1933; Assistant crop and livestock estimator, Division of Crop and Livestock Estimates, U. S. Department of Agriculture; Agricultural Economist, Land Policy Section, Division of Program Planning, AAA, 1934; Regional Director, Soil Conservation Service, Kentucky, 1935; Associate Agronomist, Soil Conservation Service, Ill., 1936-37; and Agronomist in Charge, Research Station, Soil Conservation Service, Rio Piedras, Puerto Rido, since 1938. Mr. Alberts is a member of the American Association for the Advancement of Science, American Society of Agronomy, and Agricultural History Society. His hobbies are photography, agrostology and apiculture. He has published articles on genetics, plant physiology, pastures and grasses, in various scientific journals. Address: Rio Piedras, Puerto Rico.

ALBRECHT, AUGUST, Ingenieur und Direktor, wurde am 16. November 1907 in Romanshorn, Schweiz, als Sohn von August und Hedwig (Wiggenhauser) Albrecht geboren. Sein Bürgerort ist Mels, Kanton St. Gallen. Die Familie stammt ursprünglich aus dem Kanton Wallis. Er besuchte die Schule in Romanshorn und studierte Elektrotechnik am Technikum Winterthur. Seit 19. Oktober 1933 ist er mit Elsi Waber verheiratet, sie haben zwei Kinder, Beatrice und Ruth Elisabeth. Direktor Albrecht begann seine Laufbahn 1931 als Betriebsingenieur in der Kondensatorenfabrik "Xamax," Zürich. 1932 wurde er Ingenieur bei der Firma Kriegel & Schaffner, und 1933 bei der "Elektra Baselland," Kantonales Elektrizitätswerk, Liestal. Im Juni 1937 wurde er zum Direktor des Kantonalen Elektrizitätswerk Nidwalden in Stans ernannt. Er ist Mitglied der Schweiz. Offiziersgesselschaft und der Verbindung "Elektra." Sein bevorzugter Sport ist Schwimmen, Reiten und Skifaren. Er trat 1927 in die Armee ein, wurde 1929 Leutnant, 1933 Oberleutnant, 1938 Hauptmann der Artillerie und Kommandant einer Schweren Motor Kanonen Batterie. Wohnung: Kantonalbankgebäude. Büro: Engelbergstrasse, Stans, Schweiz.

ALDRICH, WINTHROP WILLIAMS, Chairman of the Board of Directors of the Chase National Bank of the City of New York, was born November 2, 1885 at Providence, Rhode Island, the son of Nelson and Abby Pierce Chapman (Greene) Aldrich. He was graduated from Harvard University in 1907 and received his LL.B. degree from the Harvard Law School in 1910, also LL.D. degrees from Colgate, Northwestern and Washington and Jefferson Universities. On December 7, 1916, he married Harriet Alexander. Mr. Aldrich was admitted to the bar in 1912. From December, 1929 until June, 1930, he served as President of the Equitable Trust Co. Subsequently, from 1930 to 1933, he was President of the Chase National Bank of the City of New York, of which he is now Chairman of the Board. He is also President and Director of the Chase Safe Deposit Co. Mr. Aldrich holds Directorships in the American Telephone & Telegraph Co., Discount Corp. of New York, the Metropolitan Life Insurance Co. and the Westinghouse Electric and Manufacturing Co. Residence: 15 East 78th St. Office: 18 Pine St., New York, New York.

d'ALENCÓN GORDON, LUIS, Agricultor y Arboricultor, nació el 4 de Agosto de 1883 en Santiago de Chile, el hijo del señor Agustin E. d'Alencón, y la señora Mercedes Gordon Fernandez d'Alencón. Hace cinco siglos que son conocidos en la Francia, los miembro de la familia d'Alencón. Uno de la familia era el Duque de Alencón, El señor d'Alencón fué educado en el Instituto Nacional, es la primer escuela superior de la República. El señor d'Alencón G. es activo en la agricultura y la arboricultura desde 1909, año en que inició sus actividades en este ramo. Por los labores del señor, la Zona Central de Chile tiene árboles para prevenir las secas de aquel tierra, actualmente la más importante en el ramo de la agricultura del país. Se prepara hoy día un libro lo que ha escrito el señor d'Alencón, sobre Luis d'Alencón. Dirección: Estación Malvilla, (lo Zárate), Santiago de Chile.

ALEXANDER, RT. HON. ALBERT V., P.C., M.P., First Lord of the Admiralty of England, was born on May 1, 1885, in Weston-super-Maro, the son of Albert Alexander. He was educated at the Barton Hill Elementary School of Bristol and the St. George Technical Classes. In 1908 he married Esther Ellen Chapple. Mr. Alexander began his political career in 1922, when he was elected from Hillsborough Division of Sheffield as a Co-operative Member of Parliament, serving until 1931 and since 1935. He has been Secretary of the Parliamentary Committee of the Co-operative Congress. In 1924 he was designated Parliamentary Secretary to the Board of Trade. He served as First Lord of the Admiralty from 1929 to 1931, and is now First Lord of the Admiralty in the Cabinet of Winston Churchill. He is Vice-Chairman of the Council of the Royal Institute of International Affairs, London, and was Chairman of the British Delegation to the Conference of the Institute of Pacific Relations, Yosemite, 1936. Address: 1 Victoria St., London, S.W.I., England.

ALEXANDER, CLYDE HAMILTON, President of Creslenn Corporation, was born in Millbrook, Pa., April 17, 1881, son of James Hamilton and Alice Mae (Wilson) Alexander. He was educated in public schools. On December 24, 1908, he married Euna Mabel Tirk, and they have three children: Creston H., Glenn E. and Helen A. Dimit. Mr. Alexander began as a teamster in the Pennsylvania oil fields in 1900. He was with Douglas & Lacy, in Oklahoma, from 1905 to 1907; Creston Oil Co., from 1907 to 1910; Gulf Oil Co., in 1910, and the Wolverine Oil Co. from 1910 to 1917. He was Superintendent of Production for the Phillips Petroleum Co. from 1917 to 1923, and Vice-President and General Manager from 1923 to 1934. He has ben President and Director of the Creslenn Corp. since 1928; of the McCreslenn Oil Co. since 1935, and of the Coastal Recycling Corp. since 1939. He is also President of the Witco Oil & Gas Co., and Vice-President of the Corpus Christi Corp. and the Gulf Plains Corp. He is a Director of the Independent Petroleum Association of America. He is a member of Mid-Continent Oil & Gas Association, American Petroleum Institute, Dallas Chamber of Commerce, Masons and Jesters. His clubs include the Dallas Petroleum, Tulsa Club and Dallas Athletic. His hobbies are hunting and fishing. Residence: 3919 De Loache. Office: 705 Continental Bldg., Dallas, Tex.

ALEXANDER, JAMES PATTERSON, Chief Justice of Supreme Court of Texas, was born at Moody, Tex., April 21, 1883, son of John N. and Mary (Patterson) Alexander. He was educated at University of Texas, LL.B. 1908. On August 2, 1916, he married Elizabeth Akin, and they have two daughters: Nancy Lu and Betty Jane. Justice Alexander began the practice of law at McGregor, Tex., in 1908, and moved to Waco in 1911. He was elected County Judge of McLennan County in 1916 and served to 1920, when he was elected Judge of 19th Judicial District of Texas, serving until 1924. He returned to practice of law in 1925. He was Associate Justice of Court of Civil Appeals from 1931 to 1940. He was elected Chief Justice of Texas Supreme Court in 1940, and began to serve in this capacity on January 1, 1941. He is a member of the Waco, Texas State and American Bar Assns. He served as a Director of the Texas State Bar Assn. for five years, and has been a member of the Civil Judicial Council of Texas since 1938. He is on the committee appointed by the Supreme Court of Texas to rewrite the rules of civil procedure of the State of Texas, and he is a member of the Council of Section of

Judicial Administration of the American Bar Assn. He is a Mason. Residence: 900 W. 17th St. Office: State Capitol, Austin, Tex.

ALFARO, H. E. Capt. COLON ELOY, Ambassador of Ecuador to the United States, was born January 1, 1891 in Guayaquil, Ecuador, the son of Eloy Alfaro, ex-President of Ecuador, and Ana Parades Arosemena. He received his education at the Colegio Nacional "Vicente Rocafuerte," Guayaquil, in private schools and under private tutors in Ecuador. He attended the U. S. Military Academy, West Point, and the Cavalry School, Germany. He married Blanca Puig Arosemena and they have three sons: Lieut. Eloy Alfaro, Army of Ecuador, graduate of the U. S. Military Academy, class of '39; Lieut. Jaime Eduardo Alfaro, Army of Ecuador, graduate of U. S. Military Academy, class of '39; Lieutenant Olmedo Alfaro, graduate of U. S. Military Academy, class of '42. His Excellency served as Lieutenant in the Regiment of Hussars No. 15, IX Army Corps, Germany, and in the Cavalry Regiment "Yaguachi" No. 1, Ecuador. He served in the Ministry of War, Quito, as Captain and Minister's Adjutant, and later was Captain Adjutant and Professor at the Military Academy at Quito. Thereafter he occupied such posts as Military Attaché to the Legation of Ecuador in London and in Belgium, Consul General in Panamá, Chargé d'Affairs in Panamá, and Minister Resident in Panamá. Prior to assuming his present diplomatic post as Ambassador Extraordinary and Plenipotentiary to the United States in 1936, Capt. Alfaro served as Envoy Extraordinary and Minister Plenipotentiary to the following countries: Mexico (twice), Panama, Nicaragua, Guatemala, El Salvador, Honduras, Costa Rica, Colombia (twice), the Dominican Republic and the United States (1933 to 1936). An outstanding figure in diplomatic circles, His Excellency was Envoy Extraordinary and Minister Plenipotentiary in the Special Mission to the Celebration of the 100th Anniversary of the First Congress of Bolivar, Panama, in 1926, and, two years before that date, served as Ambassador Extraordinary in Special Mission to Panama. Capt. Alfaro has also served as Envoy Extraordinary and Minister Plenipotentiary in Special Mission to Cuba in 1929; Envoy Extraordinary and Minister Plenipotentiary in Special Mission to Managua; Ambassador Extraordinary in Special Mission to Panama, in 1928; Delegate of the Ecuadorean Army to the Coronation of King George V, England; Delegate to the Bolivarian Congress, Panama, 1926; Delegate to the Sixth Pan American Conference, Havana, 1928; Delegate of the Government of Ecuador and of the Municipalities of Quito, Guayaquil and Montecristi to the Inauguration of the Monument and Square "Eloy Alfaro" in Havana, Cuba. His decorations include the Star of "Abdón Calderón," first class, Ecuador; Order "Al Merito," Grand Cross, Ecuador; Order "Juan Pablo Duarte," Grand Cross, Dominican Republic; "Order of "Honor and Merit," Grand Cross, Haiti; Order of Balboa, Grand Cross, Panama; Order Máxima del "Aguila Azteca," Grand Officer, Mexico; Order "Carlos Manuel de Céspedes," Grand Officer, Cuba; Order "Al Mérito," Grand Officer, Chile; Order "Curz de Boyacá," Grand Officer, Colombia; Order "Cóndor de los Andes," Grand Officer, Bolivia; Order of Merit, Grand Officer, Paraguay; Cross of Military Merit, Cross of Honor and Merit, and Distinguished Service Medal of Cuba; Medal of Solidarity, Panama; Presidential Medal, Nicaragua; Guard of the Liberator, Colombia; VI Pan American Conference, Cuba; English Military Medal and the Medal of King George V, England; Medal of the Pan American Society, United States, and the Medal of the Red Cross of Costa Rica. His Excellency is a 33° Mason of the Supreme Council of Ecuador, Life member of the Shriners of the United States, active member of the American Institute of International Law, and member of various other fraternal organizations and scientific institutions. His clubs include the Metropolitan, Army-Navy, Chevy Chase, National Press, University, Washington's Fencers, and the Polo Club of Washington, D. C., the Bankers' Club of New York City, the Union, Miramar, University and Golf Club of Panama City. Capt. Alfaro is a Doctor of Laws of George Washington, D. C., and is the author of "Principios de Estrategia" and "Eloy Alfaro y el Derecho Público de América." Residence: The Mayflower Hotel. Office: Barr Building, Washington, D. C.

ALFARO, RICARDO JOAQUÍN, LL.D., Lawyer and Statesman, was born in Panama City, Republic of Panama, August 20, 1882, son of Luis R. and Hortensia Jované de Alfaro. He was educated at Balboa College, Panama City, and at University of Cartagena, Colombia. Mr. Alfaro began his diplomatic career as Assistant Secretary of State in 1905, remaining in that capacity until 1908. He was appointed Legal Counselor of the Panama Legation in Washington in 1912, and from 1913 to 1916 was a member of the Panama Code Commission, a capacity in which he drafted the Code of Civil and Criminal Procedure of Panama. He was Judge of the Panama-United States Joint Commission which arbitrated claims for property taken for canal purposes from 1915 to 1918. Mr. Alfaro, meanwhile, had served as Professor in History at the National Institute from 1910 to 1917, when he became Professor in Civil Law at the National School of Law until 1922. Between 1918 and 1922, Mr. Alfaro served as Secretary of Government and Justice (Premier of the Cabinet) and on several occasions was in charge of the portfolio of Foreign Affairs. He served as Envoy Extraordinary and Minister Plenipotentiary to the United States from 1922 to 1930 and from 1933 to 1936. He was Chairman of the Panama Delegation to the Sixth Pan-American Conference at Havana in 1928, and to the Arbitration and Conciliation Conference at Washington from 1928 to 1929. He was elected Vice-President of the Republic in 1928 and served as President of the Republic from 1931 to 1932. From 1934 to 1936 he was Chairman of the Special Commission which negotiated the treaties and conventions between Panama and the United States for the modification of the Canal Treaty of 1903, and regulation of special relations created by construction of the interoceanic canal. He has been a member of the Permanent Court of Arbitration of The Hague since 1929. Mr. Alfaro is founder member, and since 1938 has served as Secretary-General of the American Institute of International Law. He is also founder member of the Panama Society of International Law, of which he was President for two years. Address: 4211 43rd St. N. W., Washington, District of Columbia.

ALLEN, ALBERT L., Insurance Executive, was born August 25, 1887, in Holden, Mass.; the son of George L. and Fanny J. (Richardson) Allen. He was educated at the Holden High School and the Worcester Classical High School. On June 20, 1916, he married Alice L. von Keller, and they have three children—Barabara Heath, Albert L., Jr. and Heath Ledward. Mr. Allen was variously employed from the beginning of his career in 1902 until 1912, when he became connected with the Massachusetts Employers Insurance Association (now the Liberty Mutual Insurance Co.) and the State Insurance Fund of New York, with whom he remained until 1915, when he accepted the position of Assistant Manager for the State Insurance Fund of Pennsylvania. He resigned this position in 1919, since which time he has been President and Treasurer of Albert L. Allen Co. and the Allen Registry Bureau. He is also a Director of the Harrisburg Gas Co.; President of Department Reports Co.; Directors of Capital Landing Field Co., E. O. Dare & Son Agency, H. F. Oves Agency. He is a Director of the Motor Club of Harrisburg and President of the Harrisburg area of the Boy Scouts Council. He served as President of the Harrisburg Insurance Agents Association and as President of the Lions Club. He is a member of the State Chamber of Commerce (of which he is Chairman of the Workmen's Compensation Committee and Dauphin County Council), Harrisburg Chamber of Commerce (of which he formerly was a Director), Harrisburg Welfare Federation (on whose Executive Committee he serves and of whose 1938 campaign he was Chairman), Masons (K. T., 32°), Shrine, Tall Cedars, etc. His clubs are the Harrisburg, Zembo Luncheon, Puritan, Country of Harrisburg, and Rotary. Especially interested in his country home and in deep sea fishing, his favorite recreation is traveling. Residence: 2936 N. 2nd St., Harrisburg. Summer residence: Fishing Creek Valley, Linglestown, Pa. Office: 319 N. 2nd, Allen Bldg., Harrisburg, Pennsylvania.

ALLEN, EDWARD WEBER, Lawyer, was born in Oshkosh, Wis., May 12, 1885, son of General Thomas S. and Natalia (Weber) Allen. He is a descendant of James Allen, one of the founders of Medfield, Mass. He was educated at Oshkosh State Normal School, University of Chicago, 1907, and at University of Washington, LL.B 1909, graduating with honors. On June 1, 1915, he married Hazel R. Conner, and they have two children: Mrs. Natalia Jane McSpadden and Thomas E. Mr. Allen began as an office boy with his present firm, Allen, Hilen, Froude & DeGarmo, in 1909, and has been a member since 1916. Active in public life, he was Deputy Prosecuting Attorney of Pacific County, Wash., from 1912 to 1914, and Assistant Attorney-General, Washington, D. C., from 1914 to 1916. He was a member and Secretary of State Board of Park Commissioners in 1920-21. He was President of University of Washington Law Alumni Association in 1921-22, of Seattle Municipal League in 1924, Washington State Bar Assn. in 1929-30, and of Washington State Society of Sons of American Revolution in 1937-38. He was a member of the Board of Control, University of Washington, from 1919 to 1929. He is United States Commissioner, International Fisheries Commission, and is Chairman of the Commission, and is United States Commissioner and Secretary of International Pacific Salmon Fisheries Commission. He is Chairman of the International and Comparative Law Section of the American Bar Association. His social affiliations include the Explorers Club, New York; Bohemian Club, San Francisco, and the Rainier Club, Seattle. His hobbies are collecting books and maps on Northwest Coast and Alaska. Mr. Allen is author of North Pacific, 1936; La Pérouse, A Check List, 1941, and articles on Japanese and Alaska fisheries. Residence: 3711 48th Ave., N. E. Office: Northern Life Tower, Seattle, Wash.

ALLEN, IVAN, Merchant and Philanthropist, was born at Dalton, Ga., March 1, 1878, son of Daniel E. and Susan R. (Harris) Allen. Ancestors on both sides were early American settlers. He was edu-

cated in public schools. In 1908 he married Susanna Irene Beaumont, and they have one son, Ivan, Jr. Mr. Allen began at the age of 18 as a typewriter salesman for what is now his present company, the Ivan Allen-Marshall Co. He rose rapidly and has served as President of the company since 1914. He is now Chairman of Ivan Allen-Marshall Co. He is best known for his civic and philanthropic activities. He has served as President of Southeastern Fair, Atlanta Chamber of Commerce, Atlanta Convention Bureau, Atlanta Retail Merchants Association and National Association of Stationers. He was State Senator from Atlanta, and Chairman of the Forward Atlanta Commission, which brought to the city 679 concerns, with payrolls over $20,000,000. He served as chairman of the committee that raised $260,000 for Oglethorpe University, of which for many years he was a Trustee and Chairman of the Finance Committee. In 1925, the National Stationers Association appointed Mr. Allen as its ambassador of good will to address the Stationers Association of the United Kingdom in England. In World War I he was selected by Secretary of the Treasury, McAdoo, as Director of War Savings for Georgia. In 1933, when the 12 Federal Home Loan Banks were reorganized, President Roosevelt selected Mr. Allen as public interest director for the Winston-Salem, N. C., bank, of which he was later Chairman of the Board. He was a member of the committee that raised funds for the Boy Scout Movement in Atlanta, and in 1913 he organized the Rotary Club of Atlanta. During Governor Thomas W. Hardwick's administration, he was appointed Commissioner from Georgia to the Rio de Janiero Exposition. Fort Mountain, located in Murray County, Ga., was given by Mr. Allen to the State of Georgia in 1932 as a site for a State Park. Fort Mountain is said to be the oldest semblance of civilization north of the Missions along the Atlantic seacoast. Dalton, Ga., his birthplace, through its Mayor and City Council, has designated June 13 as Ivan Allen Day. In 1929 he served as chairman of a commission of 17, appointed by Governor L. G. Hardman, to frame a plan that would simplify and coordinate the operation of State Government departments. He also helped reorganize the county governments of Georgia. Mr. Allen named the Dixie Highway, which originally was known as the Hoosier Highway. He was a member of the Georgia Bicentennial Commission, and has served on perhaps every worthwhile enterprise in the state. Address: 27-31 N. Pryor St., Atlanta, Georgia.

ALLEN, JOHN ELIOT, Chief Justice of the New Hampshire Supreme Court, was born at Claremont, N. H., June 26, 1873, son of William H. H. and Ellen E. (Joslin) Allen. He is descended from Samuel Allen, who settled in Lyme, Conn., about 1630. He was educated at Dartmouth College, A.B. 1894, LL.D. 1942, and Harvard Law School, LL.B. 1898. On July 10, 1901, he married Amy L. Abbott. Justice Allen began the practice of law in 1897. He was Instructor at Dartmouth College from 1899 to 1902, and City Solicitor of Keene, N. H., from 1899 to 1908. He served as Judge of the Probate Court of Cheshire County from 1899 to 1906, and as Associate Justice of the Superior Court of New Hampshire from 1917 to 1924. He was Associate Justice of the Supreme Court from 1924 to 1934, since which time he has been Chief Justice. Justice Allen was President of the New Hampshire Bar Association in 1935-36. He is also a member of American Bar Association, Masons and Keene Country Club. Residence: 272 Court St. Office: 5 St. James St., Keene, New Hampshire.

ALLEN, LEROY, Professor of Religion in Southwestern College, was born in Wooster, Ohio, December 6, 1878, son of James Harvey and Emma Jane (Hummer) Allen; grandson of John Allen of Pittsburgh, Pa., and Berryton, Kan.; great-grandson of Thomas Allen of Butler Co., Pa. and great-great-grandson of Robert Allen, a cousin of Ethan Allen, and soldier in the latter's army, and who was killed in the Revolutionary War. He was educated at College of Wooster, from which he received his Ph.B. in 1906; University of Wisconsin, 1908; University of Chicago, M.A., 1920, and was graduated from Xenia Theological Seminary in 1914. In 1930 he received the honorary degree of Doctor of Social Science from Oklahoma City University. On August 19, 1914 he married Ethel J. Boyd, and they have two daughters, Ruth Elizabeth and Janet Priscilla. Mr. Allen served as professor of economics and sociology at Cedarville College from 1906 to 1922, and as Dean from 1915 to 1922. During the summers of 1913 and 1914 he was also instructor in economics and sociology at the College of Wooster. From 1917 to 1922 he was professor of homiletics and biblical theology at the Reformed Presbyterian Theological Seminary, Cedarville, Ohio. He has been associated with Southwestern College since 1922, as professor of economics from 1922 to 1925, Dean from 1925 to 1939, and professor of religion since 1925. He was ordained to the United Presbyterian ministry in 1914, and served as pastor of the Second Church, Cincinnati, Ohio, from 1919 to 1922, transferred to the Methodist Church in 1923, and served as pastor of the Presbyterian Church at Middleton, Okla., from 1923 to 1927. On December 25, 1933, Mr. Allen was awarded the Silver Cross of the Societe d'Education et d'Encouragement Arts, Science and Lettres at Paris. He is a Fellow of the American Association for Advancement of Science, and is a member of the National Association of Biblical Instructors, National Institute of Social Sciences, American University Professors Association, American Sociological Society, Societe Academique d'Histore Internationale, American Institute of Roumania, Delta Sigma Rho, Pi Kappa Delta and of the Masaryk Sociological Society, of which he is a corresponding member. He is founder of the National Social Science Honor Society, Pi Gamma Mu, and served as President from 1924 to 1931, since when he has been Executive Secretary. He is founder of "Social Science," a quarterly journal, and has served as editor since 1925. Mr. Allen is a Rotarian. Residence: 1414 E. 4th Avenue. Office: Winfield, Kansas.

ALLISON, ALBERT, Business Manager, was born July 20, 1874 in Callao, Perú, the son of Robert Allison-Cargin and Julia Alibert-Delpont. During 1887-92 he studied in Scotland in the Ardrossan Academy, and in Dumfries Loreburn St. Science Class. On April 20, 1902 he married Armanda Chacon-Alarcon, and they have four children: Armanda, Lily, Nelly and Robert. Mr. Allison began his career in 1893 as an Accountant with the Maravillas Mining Company in Perú. In 1895 he became associated with the Pacific Steam Navigation Company, and worked in both Chile and Perú. He served as the Valparaíso accountant of the Chile Telephone Co. in 1900, and in the following year became an accountant with the firm of Bailey, Diener & Cía. In 1914 he acquired a seat on the Stock Exchange (Bolsa de Corredores) of Valparaíso, and six years later became Accountant for Rafael Ariztia. Since 1920 he has served as Business Manager for Isabel Brown de Brunet and M. Teresa Brown de Ariztia. He is a Director of the Catholic University of Valparaíso, and serves as Director and Secretary of the Club Atlas (Freemasons). Residence: Aldunate 1693. Office: Blanco 653 (Casilla 1671), Valparaíso, Chile.

ALLISON, JOHN MAUDGRIDGE SNOWDEN, Randolph W. Townsend Professor of History, was born in Pittsburgh, Pa., July 6, 1888, son of John M. S. and Margaret (Laughlin) Allison. He was educated at Princeton, B.A. 1910, M.A. 1912, Ph. D. 1914, and at University of Paris, 1910-12. Dr. Allison served as instructor at Yale from 1914 to 1917 and from 1919 to 1921. He was Assistant Professor from 1921 to 1938 and Associate Professor from 1928 to 1931, since which time he has been Professor. He has also served as Chairman of Department of History since 1937. From 1917 to 1919 he served as 1st Lieutenant, S.C., U.S.A., A.E.F. Dr. Allison is a member of American Historical Association and of Institut Historique et Héraldique de France. His social affiliations include the Century, New Haven Lawn and Graduates Clubs. His publications include: Monsieur Thiers, 1931; Malesherbes, Defender of the French Monarchy, 1938, and Education of A Prince, 1941. Address: Yale University, New Haven, Conn.

ALLOM, Sir CHARLES (CARRICK), Kt., was born in London, June 16, 1865, the son of Arthur Allom and Isabel Carrick. He is a grandson of Thomas Allom and Thomas Carrick, distinguished artists of the 19th century. The former was descended from Irish and Huguenot ancestors dating back to the 12th century. His maternal grandmother inherited after Waterloo (where her three brothers fell) the estates of Carlisle, which had been in her family, the Mulcasters, since 1100. Sir Charles was educated at the London Kindergarten, the International College, Isleworth, and the Royal College of Art. He married Laura Tatham and they have two daughters—Doris and Gwendolin. A son and a daughter —Cedric and Marjorie—died in the Great War. Sir Charles began his career in 1885 as a painter. In 1886, he won at both attempts the President of the Royal Academy's prize for subject picture with marks of 100 per cent. having passed the highest possible Academy examination in Anatomy that year. After a disagreement with his uncle, Sir Charles abandoned his promising career and began as a decorative designer and architect in 1887. In 1890, he founded the firm of White Allom & Company in London, and later established branches in New York and London, and later established branches in Canada. He has carried out decorative schemes for many of the greatest domestic buildings in the world and restorations of many historic buildings. Among his clients have been King Edward VII, King George V and Queen Mary, King Leopold of Belgium, J. P. Morgan of New York, the late Ed. T. Stotesbury of Philadelphia, Edward Huntington of Los Angeles, P. A. B. Widener of Philadelphia, George Gould of New York, Henry Clay Frick of New York, whose former residence now houses the Frick Collection; W. R. Hearst's St. Donato Castle, all the restorations of which he designed; Lord Illingsworth, Sir Ernest Cassel, etc. Sir Charles designed the center of the Widener Memorial Library at Harvard University and has restored the Hampton Court Palace, St. James's Palace, Whitehall Palace, etc. He founded and became Principal of the High Explosive Shell Works at Battersea in 1916 and of Gosport Aircraft Co. in 1919, as well as White Allom & Co., London, New York and Canada, Twice Upper Bailiff Weavers Co. (the oldest city company), London, and a Director of Debenham Storr & Sons. From 1896 to 1899

PROPERTY OF THE TEMPLE GENERAL LIBRARY

Sir Charles was a member of the Willesden Municipal Council. From 1921 to 1939 he was Chairman of the Faculty of Arts, of which he is now President, and from 1920 to 1926 served as President of the Faculty of Architects and Surveyors. Sir Charles is Chairman of the Industrial Peace Union of the British Empire, which was founded by Havelock Wilson; Vice-President of the Incorporated Association of Architects and Surveyors; Chairman of the Board of Control of World's Sculling Championship, and Vice-President of the Middlesex Rugby Union. From 1911 to 1914, he was a member of the Royal Commission of the Rome, Turin and Brussels International Exhibitions. He is a former member of the Advisory Committee on Art Education of the Board of Education, and of the Council of the Royal Society of Arts. Winner of some 217 sporting prizes, Sir Charles was well known in running, rowing, walking, jumping, golf and yachting, and won several glove fights against amateurs and professionals. He is Commodore of the Royal London Club, of which he was Flag Officer for 25 years. His clubs include the Blackheath Harriers', London Rowing, London-Scottish Cricket, Royal London Yacht, Royal Thames Yacht, Royal Victoria Yacht, and many golf and social clubs. He is honorary member of the New York Yacht Club. Residence: Westbury Court, Westbury-on-Severn, Glos. Office: North Audley Street, London, W. I., England.

ALMEIDA, JOSÉ AMERICO de, Minister of the Tribunal of Accounts of Brazil since 1935, was born January 10, 1887, in Areia, State of Parahyba do Norte, Brazil. He has been, at various times, Attorney General of the State of Parahyba, President of the Penitentiary Council, Juridical Advisor of State, Secretary of the Interior and of Justice and President of the State of Parahyba. He has been, likewise, Minister of Transportation and Public Works of Brazil, Resignee Ambassador to the Holy See and Federal Senator of the State of Parahyba. Address: Avenida Almirante Barroso 81, 3° andar, Rio de Janeiro, Brazil.

ALSTRÖMER, Baron JONAS MAGNUS, Envoy Extraordinary and Minister Plenipotentiary of His Majesty the King of Sweden, was born in Lunda, Sweden, August 21, 1877, the son of Jonas and Sigrid (Björkenheim) Alströmer. Education: Baccalaureate in Gothenburg, 1896, and LL.D. Uppsala, 1903. On June 11, 1936, he married Adine Peyron. Baron Alströmer was Solicitor-General in the Board of Crown Lands and Forests in 1907. He was appointed Secretary in the Ministry of Foreign Affairs, 1908, and became Councillor of Legation, 1917. He was Minister of Berne, 1923, Budapest and Vienna, 1924, and to Bucharest, Athens and Belgrade from 1925 to 1933. Address: Hälsingborg, Sweden.

ALTHER, PAUL CAESAR, Generaldirektor, wurde am 19. August 1889 in St. Gallen geboren. Er besuchte die Kantonsschule und studierte an der Handelshochschule St. Gallen. Direktor Alther begann seine Laufbahn im Bankfach. Er ist Generaldirektor der Schweizerischen Rückversicherungs Gesellschaft und der Europäischen Allgemeinen Rückversicherungs Gesellschaft. Er ist Mitglied des Verwaltungsrates der Compagnie Francaise de Réassurances Générales de Paris und der European General Reinsurance Co., Ltd., London. Adresse: Mythenquai 60, Zürich, Schweiz.

ALTHOFF, Most Rev. HENRY J., D.D., Bishop of Belleville, was born at Aviston, Ill., August 28, 1873, son of Frederick and Theresa (Poelker) Althoff. He was educated at St. Joseph's College, Teutopolis, Ill., A.B. 1898; St. Francis Solanus College, Quincy, Ill., A.M. 1899, and at University of Innsbruck, Austria. Bishop Althoff was ordained a Roman Catholic priest at Innsbruck in 1902, and served as assistant at Damiansville, Ill., to 1903, and at East St. Louis from 1903 to 1905. He was pastor at Okawville and Nashville, Ill., from 1905 to 1914. He was appointed Bishop of Belleville on December 4, 1913, and was consecrated on February 24, 1914. He was made Assistant at the Pontifical Throne on April 5, 1939. Address: 222 S. 3rd St., Belleville, Ill.

ALTMEYER, ARTHUR JOSEPH, Executive Director of War Manpower Commission and Chairman of the Social Security Board, was born in De-Pere, Wis., May 8, 1891, the son of John G. and Carrie S(mith) Altmeyer. He was educated at University of Wisconsin from which he received the degrees of A.B. 1914, A.M. 1921, Ph.D. 1931 and LL.D. 1939. On July 3, 1916, he married Ethel M. Thomas. He served as statistician with the Wisconsin Tax Commission from 1918 to 1920. He was chief statistician with the Wisconsin Industrial Commission from 1920 to 1922, and Secretary of the commission from 1922 to 1933. He was Chief of Compliance Division of NRA from 1933 to 1934. He was Second Assistant Secretary of Labor of the United States from 1934 to 1935, and Chairman of the Technical Board of the President's Committee on Economic Security during the same period. He has been a member of the Social Security Board since 1935; appointed Chairman in 1937; reappointed Chairman, term 1939-45. He was appointed Executive Director of War Manpower Commission on May 5, 1942. Office: 1825 H St., Washington, D. C.

ALVARADO QUIRÓS, ALEJANDRO, Lawyer and Diplomat, was born August 18, 1876, in San José, Costa Rica, the son of Alejandro Alvarado Garcia and Carolina Quirós de Alvardo. His father was Chief Justice of Costa Rica. His family line is Costa Rican for many generations, while his maternal grandfather, José Antonio Quirós served in the War of National Independence in 1856-57. He attended the Instituto Universitario and the Liceo de Costa Rica, where he was awarded his Bachelor's degree ,and received his degree of Licenciado (Lawyer) from the Escuela de Derecho in 1902. On May 1, 1909, he married Sta. María Eugenia Piza Chamorro, and they have five children: Jorge, Alejandro, José Antonio, Mario and Fernando. He has been engaged in the practice of his profession in San José since 1900 and has served as President of the College of Lawyers. He is Attorney for the Board of Social Protection of San José, and has been President of the Board of Education and President of the Patronato Nacional de la Infancia. He began his political career in 1905 as Under-Secretary of the Interior, and subsequently served as attache to the Legation of Costa Rica in Guatemala in 1895. From 1897 to 1900 he served in the Legation of Costa Rica in Paris, France. During 1920-22 he was Secretary of Foreign Affairs of the Republic, Delegate to a Panamerican Conference and served as Minister in Chile. He has been twice elected to the National Congress, in 1917 and in 1926, and during 1929-30 served as President of Congress. In 1941, when the University was reopened he was elected its first Rector (Dean), a position he still keeps. Señor Alvarado Q. has published several volumes of a literary and legal character. His special interest is in literature. He has been honored as "Comendador de la Legion de Honor, de Isabel La Católica" y "del Vaticano." Address: San José, Costa Rica.

ALVAREZ, Dr. JUAN, Attorney General of the Republic of Argentina, was born September 3, 1878, in Gualeguaychu, Entre Ríos Argentina, the son of Dr. Serafin Alvarez and Felipa Arqués. He received his education in the University of Buenos Aires, where he was awarded his degree of Doctor of Jurisprudence. On March 4, 1903 he married Clotilde Perez Pereyra, and they have six children: Clotilde, Alcira, Juan Carlos, Haydée, Héctor, María Esther. Dr. Alvarez began his political career in 1913 when he served a term as Federal Judge for the Department of Rosario. He has been Attorney General of the Republic since 1935. For twelve years he was active as a Professor of Political Economy in the Faculty of Economic Sciences of the University of Litoral. He was the Founder and first Director of the "Biblioteca Argentina" (Argentine Library). He is the author of "Estudio sobre las guerras civiles argentinas," published in 1914, and awarded the National Prize; El problema de Buenos Aires en la República Argentina (1919); Estudio sobre la desigualdad y la paz (1927); Temas de historia económica argentina (1929), and Valoración de las desigualdades individuales, published in 1933. Residence: Bustamante 1666, Buenos Aires, República Argentina.

ÁLVAREZ PINA, VIRGILIO, Presidente del Consejo Administrativo del Distrito de Santo Domingo, nació el 30 de Septiembre de 1889 en Ciudad Trujillo, República Dominicana. Es hijo del señor Gral. Braulio Alvarez y de la señora Mercedes Pina de Álvarez. Sus abuelos tomaron parte activo en la Independencia de la República, y su padre era hombre prominente en la vida política y militar Dominicana. Cursó su educación en el Colegio de San Luís Gonzaga, Escuela de Bachilleres. Se casó el 13 de Febrero 1913 con doña Lucila Sánchez Abreu, y tienen siete hijos: Virgilio, Aristides, Lucila, Manuel, Mercedes, Isabel y Braulio. El señor Álvarez Pina inició la carrera en 1918 como Sub-Secretario del Tribunal de Primera Instancia, y fué Secretario del mismo en 1920. En 1924 fué nombrado Director del Registro Civil y Conservador de Hipotecas, y dos años más tarde aceptó al cargo de Gobernador Civil de Santo Domingo. En 1927 fué Diputado a la Asamblea Constituyente, y en 1931 fué Miembro de la Comisión de Reclamaciones y Acreencias contra el Estado. En este último año sirvió también como Pagador Especial del Poder Ejecutivo, y en el siguiente fué electo Diputado al Congreso Nacional. En 1933 fué Subsecretario de Estado de Relaciones Exteriores. Fué designado Síndico del Ayuntamiento de Santo Domingo en 1934. Actualmente es Presidente del Consejo Administrativo del Distrito de Santo Domingo desde que se creó este Distrito en 1935. Además ha sido Presidente de la Delegación Dominicana ante el Congreso de Municipios, celebrado en La Habana (Cuba) en 1938, y de la Delegación del Gobierno ante la Feria Mundial de Nueva York (EE.UU.) en 1939. Posee la Orden de Juan Pablo Duarte, la Orden de Cristóbal Colón, y el Honor al Mérito de Haití. Es Presidente del Club "Presidente Trujillo," y pertenece a la Casa de España, al Club Antillas y al Centro "Ramfis." Residencia: Calle Arzobispo Nouel 40. Oficina: Palacio del Distrito, Ciudad Trujillo, República Dominicana.

ALWAR, His Highness RAJESHWAR SHRI VEERENDRA SHIROMANI DEV TEJ SINGHJI, Ruler of Alwar State, Rajputana, was born on March 19, 1911, at Srichandpura in Alwar. He received his education at Jaipur. Address: Alwar, India.

AMADEO, OCTAVIO R(AMÓN), Administrator of the Province of Buenos Aires; former Ambassador of the Argentine Republic in Brazil, was born in Buenos Aires, Argentina, on January 24, 1878. He began his public career in 1909 when he was elected for two successive terms to the Legislature of the Province of Buenos Aires, and during 1914-16 he was Professor of Constitutional Law in the Universidad de la Plata. He also served in this period, as a Member of the General Council of Education of the Province of Buenos Aires. He was Attorney General for the Provincial Supreme Court of Justice in 1916-18, and in 1920 was elected to the National Chamber of Deputies, from the Federal Capital. After the Revolution of 1930, he was designated Administrator General of Internal Revenue, and in May of 1939 he accepted the appointment of Argentine Ambassador in Brazil. On March 11, 1940 he became Administrator of the Province of Buenos Aires. Address: Buenos Aires, Argentina.

AMADEO y VIDELO, Dr. DANIEL, Minister of Agriculture of Argentina in the Cabinet of President Ramon S. Castillo since September 2, 1940, was born in Buenos Aires, May 21, 1899. He was educated at the School of Social Sciences at the National University of Buenos Aires. He is married and has two children. He served as President of the 4th International Congress on Agriculture. Address: Santa Fe 1753, Buenos Aires, Argentina.

AMEGHINO, CÉSAR, Justice of the Supreme Court of the Province of Buenos Aires, was born April 14, 1871 in Buenos Aires, Argentina. In 1900 he married Felisa Arguello. He was elected National Deputy for the 1909-12 term, and was thrice Minister of Finance, serving in 1929, 1936 and 1935. He was named to the Supreme Court of Buenos Aires, and in 1934, was President of that body. Office: Calle 4 N° 965, La Plata, República Argentina.

AMENT, WILLEM, Representative of Messrs. Societa Italiana Pirelli, Milan, was born at Meester Cornelis, Batavia, December 15, 1889, son of E. C. C. and M. (Suermondt) Ament. He was educated at Middle-Class School, Breda, Holland. On February 27, 1919, he married H. E. Borel, and they have two sons and one daughter: E.C.C., D. C., and M. M. H. Mr. Ament served as assistant on the Miramontana Estate, Soekaboemi, West Java, in 1912-13, and on the Wangoenredja Estate from 1913 to 1919. He was Manager of the Tjisompet Estate from 1919 to 1921, since which time he has been Manager of the Boenisari/Lendra Estate. In 1929 he was granted power-of-attorney by Messrs. Societa Italiana Pirelli, Milan, Italy. Mr. Ament is also a member of the Board of Directors of Ament's Suikerfabrieken. Address: Garoet, Java, Dutch East Indies.

AMERY, Rt. Hon. LEOPOLD CHARLES MAURICE STENNETT, Secretary of State for India, was born in Gorakhpur, India, November 22, 1873, the son of Charles Frederick and Elizabeth (Leitner) Amery. He was educated at Harrow School and at Balliol College, Oxford (Fellow of All Souls College, Oxford, 1897). On November 16, 1910 he married Florence Greenwood. Mr. Amery was a member of the staff of The Times from 1899 to 1909. He was called to the Bar in 1902. He has been Member of Parliament (U.) for South Birmingham (now Sparkbrook Division) since 1911. He served in Flanders and in the Near East from 1914 to 1917, and from 1917 to 1918 was Assistant Secretary of the War Cabinet and of the Imperial War Cabinet. He was Parliamentary Under-Secretary for Colonies from 1919 to 1921, Financial Secretary to the Admiralty, 1921 to 1922, and First Lord, from 1922 to 1924. He served as Secretary of State for Colonies from 1924 to 1929 and for Dominion Affairs from 1925 to 1929. He is now a member of the Cabinet of Winston Churchill. Address: 112 Eaton Square, London, S.W.1, England.

AMES, Rev. EDWARD SCRIBNER, Dean of The Disciples Divinity House, University of Chicago, was born in Eau Claire, Wis., April 21, 1870, the son of Lucius and Adeline (Scribner) Ames. He is descended from William Ames (1605-1654), Braintree, Mass., and his line is traced to Francis Cooke of the Mayflower, whose great-granddaughter married Capt. Thomas Ames at Bridgeport, Mass., 1706. Edward Scribner Ames received his A.B. at Drake University in 1889, his B.D. at Yale in 1892, and his Ph.D. at the University of Chicago, 1895. On July 6, 1893 he married Mabel Van Meter, and they have one son and three daughters: Van Meter, Damaris (Mrs. Bernadotte E. Schmitt); Adelaide (Mrs. Harold Schade), and Polly. Dr. Ames began as an instructor at Disciples Divinity House in 1896, and from 1897 to 1900 was professor in philosophy at Butler College. He has been Minister of the University Church of Disciples of Christ since 1900, and was in the Department of Philosophy, University of Chicago, from 1900 to 1935, since when he has been Professor Emeritus. He was Chairman of the Department from 1931 to 1935. He has been Dean of Disciples Divinity House of the University of Chicago since 1927. Dr. Ames was President of the American Philosophical Association, Western Branch, in 1921, and is a member of the American Psychological Association, American Association for Advancement of Science and American Association of University Professors. His clubs are the Quadrangle, of which he was President in 1927, University and Literary, Chicago. Dr. Ames is the author of "Psychology of Religious Experience," "The New Orthodoxy," "Religion,' and "Letters to God and the Devil." Residence: 5722 Kimbark Ave. Office: 1156 E. 57th St., Chicago, Ill.

AMZALAK, Dr. MOSES BENSABAT, Director del Instituto Superior de Ciencias Económicas y Financieras de la Universidad Técnica de Lisbôa, Portugal, nació el 4 de Octubre de 1892 en Lisbôa, Portugal. Eran sus padres el señor Leão Amzalak y la señora Estela Bensabat Amzalak. Inició la carrera en 1927 como Profesor catedrático. Fué nombrado Vice-Rector de la Universidad Técnica de Lisbôa en 1931, y poco más tarde en 1933 ingresó a su puesto actual de Director del Instituto de Ciencias Económicas. Es Doctor honoris causa de las Universidades de Strasbourg, Bordeaux y Lyon. Además es Socio activo de la Academia da Ciencias de Lisbôa, de la Academia Portuguesa de Historia, y del Instituto de Coimbra. Es Miembro de la Legión de Honor de Francia, y posee la ordenes Portugues ur de S. Tiago y la de Mérito Industrial las de la Polonie Restituta e la Saute olavo la Norwega. Es autor de más de 150 libros y folletos publicados. Residencia: 9 Rua Gago Coutinho, Cascais. Oficina: 6A Rua de Quelhas, Lisbôa, República de Portugal.

ANANDA, King of Thailand (Siam), was born on September 20, 1925. He attends school in Switzerland. He succeeded to the throne upon the abdication of his uncle, King Prajadhipok. Address: Bangkok, Thailand.

ANASTASI, LEÓNIDAS, Diputado Nacional de la República Argentina nació el 2 de Enero de 1890 en Baradero, Prov. de Buenos Aires, República Argentina. Eran sus padres el señor Francisco Anastasi y la señora Ema Culotta. Estudió en la Facultad de Derecho y Ciencias Sociales de Buenos Aires, donde se recibió de Doctor en Jurisprudencia y Abogado en 1913. Se casó con doña María Luisa Ríos, y tenían dos hijas. El señor Anastasi inició la carrera como Profesor de Leglislación del Trabajo en la Facultad de Derecho y Cinecias Sociales y más tarde fué profesor en la Facultad de Ciencias Juridicas y Sociales de la Universidad Nacional de la Plata, de que fué, también, Vice-Decano. Ha sido, además, Embajador en misión especial a Bolivia y fué Presidente de la Comisión Argentina al Congreso del Trabajo en los Estados Unidos de Norte América. Fué electo Diputado Nacional por la Capital Federal en 1920 por el período 1920-24, y ejerció la misma representación por el período 1938-42 hasta su fallecimiento el 17 de Enero de 1940. Es autor de varias obras de la mayor importancia sobre asuntos históricos y eso, intitulado "Parangón entre la personalidad de San Martín y Bolívar" fué premiado con Medalla de Oro. Según el discurso del Decano de la Facultad de Ciencias Jurídicas, el Dr. Eduardo F. Giuffra, poco después del fallecimiento del Sr. Anastasi, "Alacumplir mi concreta y tristísima misión, debo manifestar que pocas veces se ofrecerá a la contemplación de sus conciudadanos un exponente de estudioso de más altas calidades que el que acusó nuestro querido maestro. Jurista de alto vuelo, no conformó su aspiración en la exégesis de textos de una rama determindada del derecho. Su ansiedad por una general versación fué el acicate constante de su espíritu inquieto en una labor que fué tan meritoria y fecunda, que le valió ser tenido como uno de los cerebros más informados de su generación." Dirección y Estudio: Avenida Pte. Roque Sáenz Peña 671, Buenos Aires, República Argentina.

ANDERSON, Sir ALAN GARRETT, Member of Parliament, was born March 9, 1877, the son of J. G. S. and Elizabeth (Garrett) Anderson, M.D. He was educated at Elstree, Eton (where he was King's Scholar), and at Trinity College, Oxford. In 1903 he married Muriel Ivy Duncan, and they have two sons and two daughters. Sir Alan is a Director of Anderson Green & Co. Ltd., Managers of the Orient Line, and of the Bank of England, the Suez Canal Co., etc. He was created G.B.E. in 1934 and K.B.E. in 1917, and other honors include Commander Order of the Crown of Italy, Officer Legion of Honour and Commander Order of White Rose of Finland. Sir Alan has been Member of Parliament (C) from the City of London since 1935. He is Honorary Captain R.N.R., Honorary Fellow of Trinity College, Oxford, Honorary President of the International Chamber of Commerce and a Deputy-Lieutenant of the City of London. Sir Alan served as High Sheriff of the County of London in 1922, and President of the Chamber of Shipping of the United Kingdom from 1924 to 1925. He was President of the Institute of Marine Engineers, 1928 and President of the Association of Chambers of Commerce from 1933 to 1934, and is now Chairman of the Hospital Saving Association. Address: 7 Palace Green, London, W. 8, and Notgrove Manor, Glos., England.

ANDERSON, ALDEN, President of the Capital National Bank, was born in Meadville, Pa., October 11, 1867, the son of John Z. and Sallie (Sloan) Anderson. He received his education in public schools and at the University of the Pacific, San José. On March 30, 1931, he married Agnes Thiele. By a previous marriage, he has a daughter, Kathryn Baldwin (Mrs. Wm. Kenneth Potts). Mr. Anderson began his career as a farmer and packer in Soland County in 1886, discontinuing his packing business in 1905 to enter banking. He is now President and Director of the Capital National Bank, Capital Federal Savings & Loan Association, the Senator Hotel Corp., and the Sterling Oil & Development Co. of San Francisco; Chairman of the Board of the California-Western States Life Insurance Co., Sacramento; Vice-President and Director Bank of Rio Vista; Director of Consumers Ice & Cold Storage Co., Sacramento, and Director of the Tide Water Associate Oil Company of New York and San Francisco, Natomas Company of California, Natomas Water Co., Capital Fire Insurance Company of California, Sacramento, and the Rice Growers Association of California. Mr. Anderson was a member of the California State Legislature from 1897 to 1902 and served as Lieutenant-Governor of California from 1902 to 1907. He was twice Regent of the University of California. He is a member of the Sutter and Del Paso Country Clubs of Sacramento. Residence: 1230 45th St. Office: 700 J St., Sacramento, Calif.

ANDERSON, the Rt. Hon. Sir JOHN, P.C., P.C., Ireland, G.C.B., G.C.S.I., G.C.I.E., M.P., Lord President of the Council, was born July 8, 1882, the son of D. A. P. Anderson. He received his education at George Watson's College, Edinburgh, and the Universities of Edinburgh and Leipzig. In 1907 he married Christina Mackenzie, who died in 1920. He has one son and one daughter. Sir John began his public career in 1905, when he entered the Home Civil Service. He was appointed to the Colonial Office, serving as Secretary of the Northern Nigeria Lands Committee in 1909 and Secretary of the West African Currency Committee in 1911. In 1912 he became a Principal Clerk in the Office of Insurance Commissioners, and was appointed Secretary to the Insurance Commissioners the following year. From 1917 to 1919, he served as Secretary to the Ministry of Shipping. In the latter year he was appointed Second Secretary of the Ministry of Health. He served as Chairman of the Board of Inland Revenue from 1919 to 1922 and as Joint Under-Secretary to the Lord Lieutenant of Ireland in 1920. From 1922 to 1932 Sir John was Permanent Under-Secretary of State for the Home Department. From

1932 to 1937 he served as Governor of Bengal. After becoming Member of Parliament for the Scottish Universities, he was appointed in November, 1938, Lord Privy Seal, with charge of civil defence and national voluntary service. In September, 1939, after the declaration of war, Sir John became Secretary of State for the Home Department and Minister of Home Security. He was named Lord President of the Council in Mr. Churchill's Cabinet in October, 1940. Address: Whitehall, S.W.1, London, England.

ANDERSON, JOHN CRAWFORD, Chief Justice of the Supreme Court of Alabama, was born in Greene County, Ala., August 5, 1863, the son of Dr. John Crawford and Elizabeth (McAlpin) Anderson. He received his LL.B. and LL.D. from the University of Alabama, and in 1897 married (first) Mary Bird Martin, and in 1927 (second) Glen David. Judge Anderson was admitted to the Bar in 1884 and practiced law until 1895, when he became Judge of the First Juidcial Circuit until 1904. He was Associate Justice of the Supreme Court from 1904 to 1914, since which time he has been Chief Justice. Residence: 520 Adams Ave. Office: State Capitol, Montgomery, Alabama.

ANDERSON, ROBERT CAMPBELL, D.D., President of Mountain Retreat Association and of Montreat College, was born near Matrinsville, Va., July 26, 1864, the son of Robert Campbell and Justina Caroline (Armistead) Anderson, and grandson of Leonard and Mary (Morton) Anderson, and the Rev. Samuel and Nannie (Madison) Armistead. He was educated at Hampden-Sydney College, from which he received his A.B. degree in 1887; at Union Theological Seminary in Virginia, from which he was graduated in 1890, and at Free Church College and University of Edinburgh, Scotland. In 1923 he received his D.D. degree from Davidson College, N. C. On November 11, 1896 he married Sadie K. Gaither, of Charlotte, N. C. Dr. Anderson was ordained to the Ministry of the Presbyterian Church U. S. in 1890, and served pastorates at San Angelo, Texas, until 1892, Second Church, Roanoke, Va., from 1892 to 1897, at Shelbyville, Tenn., 1898 to 1905, and at the First Church, Gastonia, N. C., from 1905 to 1911. Since 1911 he has served as President and Manager of the Mountain Retreat Association (institution of Montreat, N. C., home of the General Assembly of the Presbyterian Church in U. S.). In 1916 Dr. Anderson founded, and has since served as President, Manager and Treasurer of Montreat College, a school for girls. Dr. Anderson is also President of the American Truck & Body Co., Martinsville, Va., and Vice-President of the Bank of Black Mountain, Black Mountain, N. C. In June, 1939, he was awarded the Algernon Sydney Sullivan Medallion by Hampden-Sydney College. Dr. Anderson is a member of the Board of Trustees of Davidson College. He is a 32° Mason, and is a member of Phi Gamma Delta, Pi Gamma Mu, and of The Schoolmasters Club of Western North Carolina. Address: Montreat, N. C.

ANDERSON, Major-General THOMAS VICTOR, Chief of the General Staff, Canada, was born in Ottawa, Ont., July 4, 1881, the son of Col. William P. and Dorothea S. (Small) Anderson. He was graduated from Royal Military College, Canada, with honors, in 1900, and received his B.Sc. from McGill University in 1901. On June 8, 1910 he married Elizabeth Grace Gordon, and they have three daughters. General Anderson began as instructor in civil engineering at Royal Military College in 1902, remaining in this post until 1906. He was commissioned Lieutenant in the Royal Canadian Engineers in 1905, and was Adjutant from 1909 to 1910. He was Assistant Director of Military Surveys in Canada from 1910 to 1914. He proceeded overseas with the C.E.F. as Adjutant, 1st Divisional Engineers, in 1914, and commanded Canadian Engineers, 3rd Canadian Division, from 1916 to 1917, becoming severely wounded during the latter year. General Anderson commanded the Canadian Engineers Training Centre, England, from 1917 to 1919 and passed the Staff College, England, in 1920, serving as General Staff Officer, Royal Military College, from 1921 to 1925. He was Director of Military Training, Canada, from 1925 to 1929, and was District Officer Commanding Military District No. 10, Winnipeg, Man., from 1929 to 1933, and Military District No. 2, Toronto, Ont., from 1933 to 1935. He was Quartermaster-General, Canada, from 1935 to 1938, since when he has been Chief of the General Staff, with rank of Major-General. Residence: 459 Laurier Ave., E. Office: National Defence Headquarters, Ottawa, Ont., Canada.

ANDERSON, WILLIAM DICKSON, Chairman of the Board and President of the Bibb Manufacturing Co., was born in Marietta, Ga., July 9, 1873, the son of William D. and Louise J. (Latimer) Anderson. He was educated at the University of Georgia, from which he received his A.B. in 1891. He is married to Linda M. McKinney, and they have a daughter: Linda Katherine (Mrs. McKibben Lane). Mr. Anderson began his career as a salesman for the Marietta Paper Manufacturing Co., of which he later became Superintendent. He served as Vice-President of that company, after which he joined the Bibb Manufacturing Co. as salesman. Subsequently he was made Vice-President and Sales Manager and then President, and is now Chairman of the Board. He is also Director of the Central Georgia Railway, Citizens & Southern National Bank of Macon, Ga., and the National Association of Manufacturers. He is a member of the Macon Rotary Club, Idle Hour Country Club, Macon, the Satilla River Club of Macon, and the Merchants' Club of New York City. His favorite recreation is fishing. Residence: 945 Vineville Ave. Office: Macon, Ga.

ANDREW, SEYMOUR LANSING, Chief Statistician, American Telephone & Telegraph Co., was born in Boston, Mass., May 23, 1887, son of Samuel W. and Helen (Seymour) Andrew. He was graduated from Harvard with his A.B. degree in 1910. On May 11, 1910, he married Katherine Murphy, and they have two children: Helen Edith and Seymour L., Jr. Mr. Andrew began as a clerk with the American Telephone & Telegraph Co. in 1910, and was appointed foreign statistician in 1914, Assistant Chief Statistician in 1919 and Chief Statistician in 1921. He is a Fellow of American Statistical Assn. and of American Assn. for Advancement of Science, and is a member of American Economic Assn., Econometric Society, American Political Science Assn., Academy of Political and Social Science, Economic Club of New York and Kappa Sigma. His social affiliations include the Railroad-Machinery, Downtown Athletic and Harvard Clubs. Residence: 185 Clairmont Terrace, Orange, N. J. Office: 195 Broadway, New York, New York.

ANDREWS, ADOLPHUS, Vice-Admiral, U. S. Navy; Commander Eastern Sea Frontier, was born October 7, 1879, in Galveston, Tex., the son of Adolphus Rutherford and Louise Caroline (Davis) Andrews. He attended the University of Texas (1896-97), Naval Academy (graduated 1901), and Naval War College (graduated 1920). On September 16, 1914, he married Berenice Waples Platter, and they have two children: Frances Waples and Adolphus, Jr. He began his career as a naval officer September 7, 1897. In 1903 he was an Ensign in the U. S. Navy. He was promoted through the ranks to Rear-Admiral in January, 1934. In 1901 he was attached to U. S. S. Maine, and from 1903 to 1905 he was Junior Naval Aide to President Theodore Roosevelt, attached to the U. S. S. Dolphin. He commanded the U. S. S. Villalobos in Chinese waters from 1906 to 1908. From 1911 to 1914 he was Aide to the Superintendent of the Naval Academy. In 1914 he was Gunnery Officer of the U. S. S. Michigan at Vera Cruz. He was Navigator of the U. S. S. Utah, and later of the U. S. S. Oklahoma from 1915 to 1917. In 1917-18 he was Executive Officer of the U. S. S. Mississippi, and was promoted to Captain in 1918. He commanded the U. S. S. Massachusetts in 1919. He commanded the U. S. S. Prometheus and until 1922 was Operations Officer on Staff Commander-in-Chief U. S. Atlantic Fleet. He commanded the U. S. S. Mayflower and was Senior Naval Aide to President Harding in 1922, escorting the President to Alaska and returning with his remains to Marion, Ohio. In 1922, and until 1926, he was Senior Naval Aide to President Coolidge and commanded the U. S. S. Mayflower. He was Naval Representative at the Geneva Disarmament Conferences in 1926 and 1927. From 1926 to 1929 he was Commandant of the Submarine Base at New London, Conn. and from 1929 to 1931 he was in command of the U. S. S. Texas. He was Chief-of-Staff of the Naval War College in 1931-33, and in 1933 he became Chief of Staff, U. S. Battle Force, U. S. Fleet. In 1934-35 he was Chief of Staff, Commander in Chief of the U. S. Fleet. From 1935 to 1938 he was Chief of the Bureau of Navigation, Navy Department, Washington, D. C., and from 1938 to 1941 he was in command of the Scouting Force of the U. S. Fleet with the rank of Vice-Admiral with additional duty as Commander of the Hawaiian Detachment. From 1941-1942 he was Commandant Third Naval District and Commander North Atlantic Naval Coastal Frontier. At present he is Commander Eastern Sea Frontier. Office: Federal Office Bldg., 90 Church St., New York, N. Y.

ANDREWS, CHARLES O., United States Senator from Florida, was born in Holmes County, Florida. He was educated at the South Florida Military Institute, the Florida State Normal School, and the University of Florida; also received an Honorary LL.B. from Rollins College. He served as Secretary of the Florida State Senate, and in 1907 was admitted to the Florida Bar. From 1910 to 1911 he was Judge of the Criminal Court, of Walton County, and during the succeeding eight years served as Assistant Attorney General of Florida. He was Circuit Judge from 1919 to 1925, and during 1921-22 was President of the Florida State Bar Association. From 1926 to 1929 he was Attorney for the City of Orlando, and in 1929-32 he was Florida State Supreme Court Commissioner. He was elected to the United States Senate in 1936 and re-elected in 1940. He serves on the Immigration, Interstate Commerce, Naval Affairs, Public Buildings and Grounds, Public Lands and Surveys and Rules Committees. Address: United States Senate, Washington, D. C.

ANDREWS, CHARLES SPERRY, President of the Bronxville Trust Co., was born January 14, 1885, in Danbury, Conn., the son of Charles and Frances (Cowan) Andrews. He was educated in Public and High Schools of Danbury, Conn. He married (1st) Alice Peterson (deceased), and in 1936 he married (2nd) Mrs. Lucia Meigs Stout. He has five children and three step-children: Alice Andrews Nelson, May Peterson, Charles Sperry, III, David Tallmadge and Florence Peterson, and Ferris M. Stout, Robert Platt Stout, and Rebecca Jane Stout. Mr. Andrews began his career in 1903 as a bank runner. By 1907 he had risen to occupy the post of Branch Manager of the New York Produce Exchange. He became Vice-President of the U. S. Mortgage & Trust Co. in 1920, and since 1924 has been President of the Bronxville Trust Co. He is Director of the Bronsco Corp., Bronx Savings Bank (also Vice-President), Bronxville Federal Savings & Loan Association, Brooklands, Inc., Davis & Lawrence, Fel-

lows Medical Co., Lawrence Park Heat, Light & Power Co., Lawrence Investing Co., Lawrence Management, Sarah Lawrence College, Santa Clara Lumber Co., West Park Holding Corp., and Hotel Gramatan, Inc. Active in civic affairs, he is a Director of Lawrence Hospital, the Westchester County Association of the American Society for the Control of Cancer. He is also President and Chairman of the Finance Committee of the Lawrence Hospital, Senior Warden of the Christ Church of Bronxville, and Secretary-Treasurer and Trustee of Sarah Lawrence College. His clubs are the American Yacht, Church of New York, and the Union. He is a member of the Sons of the Revolution, Society of Colonial Wars. He served four and one-half years with the 7th Regiment, N. G. N. Y., Co. K. Residence: Lawrence Park West, Bronxville, N. Y. Office: Bronxville Trust Co., Bronxville, N. Y.

ANDREWS, EDWARD FENN, Director and Owner of E. F. Andrews Laboratories, was born March 19, 1893, in Chicago, Ill.; the son of Edward W. Andrews. He is also President of the Andrews-Hammond Corp., and Director of the Hammond Instrument Co. Mr. Andrews is an Associate Member of the Institute of Radio Engineers, and an Industrial Member of the Institute of Aeronautical Sciences. Residence: 4369 Oakenwald Ave. Office: 4367 Oakenwald Ave., Chicago, Ill.

ANDREWS, Rt. Hon. JAMES, D.L., LL.D., Lord Chief Justice of Northern Ireland, was born in Ardara, Comber., January 3, 1877, the son of Rt. Hon. Thomas (D.L.) and Eliza (Pirrie) Andrews. He was educated at Royal Academical Institution, Belfast, 1889-91; Strangways School, Dublin, 1891-95, and Trinity College, Dublin, 1895-1900, B.A., 1899 and Hon. LL.D., 1938. On May 17, 1922, he married Jane Lawson Ormrod, widow of Cyril Haselden, R.E. Chief Justice Andrews was called to the Bar of Ireland in 1900 and was created K.C. in 1918. He was appointed Lord Justice of Appeal in Northern Ireland in 1921, and Lord Chief Justice of Northern Ireland in 1937. He was appointed a Bencher of King's Inns, Dublin, 1920, and of Inn of Court of Northern Ireland, 1926. He is Senior Pro-Chancellor of Queen's University, Belfast. Office: Royal Courts of Justice, Ulster, Belfast, Northern Ireland.

ANDREWS, Rt. Hon. JOHN MILLER, Prime Minister of Northern Ireland, was born July 17, 1871, the son of the Rt. Hon. Thomas Andrews, D.L., and Eliza Perrie. He received his education at the Royal Academical Institution of Belfast. In 1902 he married Jessie Ormrod, and they have one son and two daughters. Mr. Andrews was Minister of Labour in the Cabinet of Northern Ireland from 1921 to 1937, and from 1921 to 1929 he was Unionist Member of Parliament for County Down, and since then for Mid-Down. He was Minister of Finance, 1937-40. He is President of the Ulster Unionist Labour Association and an Honorary Secretary of the Ulster Unionist Council. Address: Maxwell Court, Comber, County Down, Ireland.

ANDREYEV, ANDREY ANDREEVICH, President of the Council of the Union of Soviet Socialist Republics, was born in 1895. He was a member of the Central Committee of Metal Workers in 1919 and Chairman of the Central Committee of Railwaymen in 1920. In 1920 he became a member of the Central Committee of the Communist Party, of which he was Secretary from 1924 to 1925. He served as Secretary of the Communist Party in North Caucasus from 1928 to 1930 and as Chairman of the Central Control Committee and Vice-President of Workers' and Peasants' Inspection in 1930. In 1931 Mr. Andrews was appointed Commissar of Transport and in 1935 he again served as Secretary of the Central Committee of the Communist Party. Mr. Andreyev is now President of the Council of the Union of Soviet Socialist Republics. Address: The Kremlin, Moscow, Russia.

ANGELL, Sir RALPH NORMAN, Writer, was born at Holbeach, England, 1873, son of Thomas and Mary (Britain) Angell-Lane. He was educated at Lycee de St. Omer, France, and at the University of Geneva. Sir Ralph was farm hand, cowboy and prospector in America from 1891 to 1897, and later was reporter on Western papers, correspondent in Europe and Editor in Paris. He established the Daily Mail in Paris for Lord Northcliffe, and was associated with the latter in other ventures for ten years. He returned to England in 1912. He was elected to Parliament as member of the Labour Party in 1929, and was knighted in 1931. He was awarded the Nobel Peace Prize in 1933. He is a member of Royal Institute of International Affairs, and is Editor of Foreign Affairs (England) and contributing Editor to The Nation. He is author of about 20 books, including The Great Illusion, 1908. His hobbies are farming and yachting. Address: 501 W. 113th St., New York, N. Y.

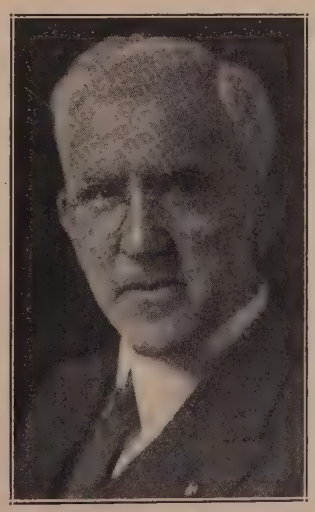

ANGELL, WILLIAM ROBERT, Former President of Continental Motors Corporation, was born in Jesup, Iowa, February 10, 1877, the son of William Henry and Catherine (Byars) Angell. Genealogy: Thomas Angell, b. England, about 1618, d. Providence, R. I., 1695; John, d. 1720; Hope, 1682-1759; Oliver, 1717-1799; Col. Israel, 1740-1832; Henry, 1802-1857; William Henry, 1829-1909. He was educated at Kent College of Law, Chicago, and was admitted to the Illinois Bar in 1899. On September 12, 1899, he married Francie Belle Savage, and they have one son, William Robert. Mr. Angell served as Chief Clerk with the law firm of Quigg & Bentley (later Bentley & Burling) from 1898 to 1903. He was a member of the firm of Angell & Byers from 1903 to 1904 and of Angell & Paddock from 1904 to 1905, after which he practiced alone until 1917. In 1916 he became Secretary of the Continental Motors Corp., Detroit. He served as Vice-President and Chairman of the Finance Committee from 1921 to 1930, and was President and Director until 1939. He was President of the Midland Corp. from 1929 to 1937, and since 1938 has been President and Director of the Continental Aeronautic Corp. He was a Director of the Lakey Foundry & Machine Co. from 1918 to 1940, Secretary from 1918 to 1931, Treasurer from 1918 to 1936 and Vice-President from 1931 to 1933. Mr. Angell is a member of the Institute of Aeronautical Sciences, National Aeronautic Association, Aeronautical Activities Association of Michigan, Founders & Patriots of America, and Fathers' Association of Culver Military Academy. His clubs include memberships in the Detroit Athletic, Detroit; Century and Muskegon Country, Muskegon, Mich., and the Wild Wing, Chicago. Mr. Angell is interested in archaeology, and his favorite sport is hunting. Address: Detroit Leland Hotel, Detroit, Michigan.

ANGLE, GLENN D., Editor of Aerosphere, Consulting Engineer, was born at Imlay City, Mich., January 5, 1891, son of Vernon E. and Mary E. (O'Neil) Angle. He was educated at University of Michigan, M.E. On September 6, 1916, he married Eleanor B. Grantham, and they have one son, John G. Mr. Angle was draftsman with Welch Motor Car Co. from 1909 to 1911, and with General Motors Truck Co. in 1912. He was designer for Oakland Motor Car Co. in 1913, and for Studebaker Corp. in 1914, following which he was chief engineer of automobile division of Durant-Dort Carriage Co. until 1915. He was designer for King Motor Car Co. in 1915-16, and for Curtiss Aeroplane & Motor Corp. in 1917. He served as engineer in charge of engine design, Engineering Division, Army Air Service, McCook Field, from 1917 to 1924, and as consulting engineer in 1924-25. He was chief engineer of Detroit Aircraft Engine Corp. from 1925 to 1927, and Vice-President and Chief Engineer of LeBlond Aircraft Engine Corp. from 1928 to 1931. He was again in consulting practice from 1931 to 1934, after which he served as division engineer with Winton Engine Manufacturing Corp. until 1935. He was Professor of mechanical engineering at Lawrence Institute of Technology from 1925 to 1939, since which time he has been in his present post. From 1932 to 1940 Mr. Angle also served as technical editor of Aero Digest. He is Associate Fellow of Institute of Aeronautical Sciences, and is an honorary member of Eugene Field Society. His publications include: Airplane Engineer Encyclopedia, 1921; Engine Dynamics and Crankshaft Design, 1925; Aerosphere, 1939, 1941, 1942, and World's Aircraft Engines, 1939, as well as over 50 technical papers. Address: 370 Lexington Ave., New York, N. Y.

ÅNGSTRÖM, ANDERS KNUTSSON, Sc.D., First State Meteorologist, was born in Stockholm, Sweden, February 28, 1888, son of Professor Knut and Hélène (Pilo) Ångström; grandson of Professor Anders Jonas Ångström, physicist, and great-grandson of Professor Jöns Svanberg, mathematician. He was educated at Universities of Uppsala and Jena (Master of Science, Doctor at Cornell University in 1912. In 1923 he married Anna Greta Montelius and they have four children. Dr. Ångström was assistant professor at Uppsala from 1916 to 1918 and at Stockholm since 1919. He served as State Meterologist from 1919 to 1934, since when he has been First State Meterologist. He has also been Chief of the Stockholm Meterological Stations since 1921. Dr. Ångström was Secretary of the International Radiation Committee from 1923 to 1935, and has been President since 1936. He has been a member of the Swedish National Commission of Geodesy and Geophysics since 1936. In 1913 he headed an epedition to Mount Whitney, Calif., which was supported by the Smithsonian Institute. Between 1922 and 1924 he made several high altitude balloon ascensions over Germany, and from 1925 to 1929 headed various expeditions to Lapland, the Alps, etc. He was Secretary of the Swedish Geophysical Society from 1921 to 1937, and was President from 1937 to 1938. Since 1939 he has been President of the Anthropological and Geographical Society. Address: Stavgårdsgatan 57, Stockholm, Sweden.

ANGULO GALLARDO, MELQUIADES, Minister of Communications and Public Works of the Republic of México, was born July 26, 1889 in La Porreña, Chihuahua, México, the son of Melquiades Angulo Figueroa and Conceptión Gallardo de Angulu. He is descended of the Spanish Conquistadores. Señor Angulo G. completed his high school education in 1908, and thereafter undertook a four-year term in the School of Civil Engineers in the Universidad Nacional de México. On March 24, 1928, he married María Luisa Garcia Gómez. Señor Angulo G. began his career in 1913 as an Assistant Engineer, and from 1916 to 1918 served in the Ministry of Communications and Public Works as Head of the Department of Railroad Inspection. During 1918-19 he was General Sec-

retary of the Government of the State of Chihuahua, becoming Acting Governor of that State in 1919-20. He was expatriated from México during the following three years, until 1923, for his devotion to the cause of "Loyalty" (Legal Government of México, under President Carranza), returning in 1924 as a Postulant Engineer. During 1926-27 he served as sub-Manager of the Chapala Power Co., S.A. in Guadaljara, Jalisco, thereafter becoming Second Engineer of the Valuation and Inventory Commission of the National Railways of México until 1930. He was Superintendent of the Pre-Agricultural Works of the National Irrigation Project No. 4 (Estadoes de Coahuila y Nuevo León) during 1930-31, and in 1931-32, was Chief Engineer of the First Zone of Waters, Land and Colonizations and of the Nazas River Commission. In Ciudad Lerdo, Estada de Durango, he served as General Agent of the Ministry of Agriculture and Development until his appointment in 1934 as First Engineer in the Income Tax Office of the General Direction of Incomes of the Ministry of Finance and Public Credit. In 1935 he was named Sub-Head of the Department of Mines of the Ministry of National Economy, serving during 1936-38 as Head of the Department of Railroad Construction of the Ministry of Communications and Public Works. From April to September of 1938 he held the post of Under-Secretary of that Ministry, and assumed his present duties as Minister (Secretario) in January, 1939. Residence: Virreyes 210, Lomas de Chapultepec México, D.F. Office: Tacuba 8, México, D.F.

ANTONESCU, General ION, Premier and Foreign Minister of Rumania, serves in his present posts since September 5, 1940, when he succeeded Ion Gigurtu. He was a former military attache in London and Rome, and more recently served as Chief of the General Staff and as Minister of War. Address: Bucharest, Rumania.

ANZE MATIENZO, EDUARDO, Minister of Foreign Relations of Bolivia in the Cabinet of President Enrique Penaranda since March 2, 1942. Address: La Paz, Bolivia.

APSITS, HERMANIS, Minister of Justice of Latvia, was born in the district of Naukseni, Latvia, November 19, 1893, the son of Adams and Karlina (Briedis) Apsits, farmers. He was educated at Latvian University, where he received the degree of Mag. Jur. On February 16, 1919, he married Milda Cirulis, and they have one son, Andrejs. Prominent in the Latvian fight for freedom, Mr. Apsits served as junior officer and adjutant in the I Valmieras Infantry Regiment and the 6 Rigas Infantry Regiment from March until August, 1919. From 1920 to 1921 he was sectional manager of court martial, and from 1921 to 1926 served as assistant of the court prosecutor of court-martial. He was Vice-Public Prosecutor of the District Court of Riga from 1926 to 1927, and Public Prosecutor from 1927 to 1933. He was Public Prosecutor of the Court of Appeal from 1933 to May 17, 1934, since which time he has been Minister of Justice. Private address: Olavaiela 1, Riga, Latvia. Official address: Tiesupili, Riga, Latvia.

ARANHA, OSWALDO, Minister for Foreign Affairs of Brazil, was born February 15, 1894 in Alegrete, Rio Grande do Sul, Brazil, the son of Euclydes Egydio de Souza Aranha and Luiza de Freitas-Valle Aranha. He received his preliminary education in the Military School, and was accepted as a Lawyer (Advogado) by the Faculdade de Direito do Rio de Janeiro in 1916. On June 12, 1917 he married Delminda Gudolle, and they have four children: Zazi, Euclydes, Oswaldo and Dedei. Oswaldo Aranha began his career as a Professor in the Law School of Porto Alegre, and in 1924 served as Under-Chief of Police of that city. In 1925 he was elected Alderman of Alegrete, and in 1927 was elected to the State Legislature. Later in the same year he was elected to the Federal Congress from the State of Rio Grande do Sul. He was Secretary of Home and Foreign Affairs of the State of Rio Grande do Sul in 1928, and twice served as Temporary President of the State during 1930. He was appointed Minister of Justice in December of 1930, and in 1931 was Minister of Finance. In 1934 he served on the Commission appointed to prepare the first draft of the Constitution. Later he served as Temporary President of the Commission of Economic and Financial Studies of the Republic. Leader of the Constitution Assembly. During 1934-38 he served as Ambassador to the United States of North America, and was Ambassador Extraordinary and Plenipotentiary on Special Mission to the inauguration of D. Miguel Mariano Gómez, President of Cuba in 1936. In this year he also served as Delegate of Brazil to the Inter-American Conference of Consolidation of Peace, becoming Minister for Foreign Affairs in March of 1938. He received his "honoris causa" doctorate from the George Washington University. Residence: Ladeira do Ascurra 186. Office: Palacio Itamaraty, Marechal Floriano 196, Rio de Janeiro, Brazil.

ARAU, ENRIQUE, President Justice of the Supreme Court of Justice of the Province of Buenos Aires, República Argentina, was born November 2, 1889 in the City of La Plata. He is married, and has one daughter. He is Professor and Rector of the National College of the Universidad Nacional de la Plata, President of the Electoral Board of the Province of Buenos Aires, and Member of the National Electoral Board. He is also President of the Jury of Magistrates. He likewise serves as Director of the newspaper "La Acción," and was for some time a Deputy to the Provincial Legislature of Buenos Aires. He was subsequently appointed to the Supreme Bench of the Province. Address: Suprema Corte de Justicia, La Plata, Buenos Aires, República Argentina.

ARAUCO PRADO, JULIO, Governor of Cochabamba (Prefecto de Cochabamba), was born January 7, 1884 in Cochabamba, Bolivia, the son of Manuel M. Arauco and Herminia Prado de Arauco. The founder of the line was a Spanish Colonel, who received the title of Count of Arauco from the King for his services in the Province of Arauco in Chile before the Independence of the South American Republics. He later settled in "Alto Perú" as Bolivia was then called. Señor Arauco P. received his education in the Universidad de Cochabamba, graduating in 1900. In 1910 he married (1st) Adela Paz, who died in 1918, and in 1938 he married (2nd) Gaby Isoard, and he has two children: Eduardo and Fernando. From 1900 to 1912 he served in the Bolivian Army, holding the ranks of Sub-Lieutenant, Lieutenant and Captain. In the latter year he resigned to found the importing firm of Arauco Prado & Company in La Paz. He was a Member of the Municipal Council of Cochabamba during 1914-15, and served during 1929-30 as Director of the Banco Mercantil. In 1920 he was elected Deputy to the House of Representatives for the Provinces of Punata and Arani, Department of Cochabamba. During 1933-34 he was likewise Director of the Banco Central de Bolivia. He saw active service with the rank of Major in the War of the Grand Chaco, and in 1939 served with the General Staff as Departmental Chief. At the present time he is Prefect (Governor) of the Department of Cochabamba. Residence: Villa Gaby, Cochabamba, Departamento de Cochabamba, Bolivia. Office: Calle Loayza 67, La Paz, Bolivia.

ARAUJO, ALFONSO, Minister of Finance of the Republic of Colombia, was formerly Minister of Education. He succeeded as Prime Minister in November, 1939, upon the resignation of Fabio Lozano. In August, 1942, he became Minister of Finance in the Cabinet of President Alfonso Lopez. Address: Palacio de Gobierno, Bogotá, República de Colombia.

ARBUCKLE, JOSEPH, Counsellor-at-Law, was born February 1, 1872, in Warrensburg, Missouri, the son of Elisha Harn and Jane Knox (Cummins) Arbuckle. He received his education at Sidney (Ohio) High School, from which he was graduated in 1889, and at Miami Commercial College, Dayton, Ohio. On April 22, 1922, he married Leonora Maccabe. Mr. Arbuckle began his career as a Law Clerk in 1890 in the office of the General Counsel of the C. H. & D. Railway Company, at Dayton, Ohio. In 1894 he was admitted to the Bar of Ohio, and five years later was admitted to the New York Bar. He has since conducted a legal practice in New York City. Mr. Arbuckle was elected President of the Cincinnati, Findlay & Fort Wayne Railway Company in 1903, holding this post until 1905. In 1928 he was named Co-Trustee of the Estate of Henry F. Shoemaker. Since 1910 Mr. Arbuckle has been a Trustee of the Mt. Hope Cemetery Association. His professional affiliations include the American Bar Association and the New York County Lawyers' Association. Residence: 16 South Oxford Street, Brooklyn. Office: 71 Broadway, New York, New York.

ARBUTHNOT, Rear-Admiral GEOFFREY SCHOMBERG, C.B., D.S.O., Fourth Sea Lord, was born on January 18, 1885, the son of the late Admiral C. R. Arbuthnot. On October 22, 1913, he married Marguerite Henderson and they are the parents of two sons and one daughter. During the Great War, Admiral Arbuthnot was gunnery officer of the cruisers "Amethyst," "Inconstant," in which he was present at Jutland; and "Danae." As Captain he served on the Ordnance Committee, commanded the "Suffolk" in China, was Director of Training and Staff Duties, Commodore of the Home Fleet Destroyer Flotillas and Flag Captain of H.M.S. Valiant in the Mediterranean. Admiral Arbuthnot is now fourth Sea Lord. In November, 1939, he was appointed Commander-in-chief of America and West Indies station in succession to Vice Admiral Sir Sydney Meyrick, K.C.B. Address: The Admiralty, London, England.

ARCAYA, Dr. PEDRO MANUEL, Lawyer, Venezuelan Diplomat and University Professor, was born January 8, 1874 in Coro, Venezuela, the son of Camilo Arcaya and Ignacia Madriz de Arcaya. He received his degree of Doctor of

Political Science from the Universidad de Caracas in 1895. On March 22, 1913 he married María Teresa Urrutia, and they have seven children. Dr. Arcaya was admitted to the practice of law in Caracas, Venezuela in 1895 and in 1909 he was appointed to the Supreme Court of the Repúblic. During 1913-14 he held the post of Attorney General of the Nation, and twice was Minister of the Interior, serving in 1914-17 and 1925-29. He discharged the duties of Special Ambassador to Perú in 1924, and served two terms as Envoy Extraordinary and Minister Plenipotentiary of the United States of Venezuela to the United States of North América during 1922-24 and 1930-36. He remained in the United States, although he was no longer Minister, until 1940. He has now returned to Venezuela, and is engaged in profesional practice. He has also been Professor of Law in the Universidad de Caracas, and is President and Member of the Academia de la Historia and a Member of the Academia de la Lengua. His honors include the Grand Cross of the Order of the Sun of Perú, the Grand Cordon of of the Order of the Liberator of Venezuela and the Order of Merit of Chile, as well as the Order of Pious XI. An enthusiastic bibliophile, Dr. Arcaya is the owner of a library composed of more than 70,000 volumes, and himself is the author of a number of works dealing with such diversified subjects as history, sociological essays, territorial law and a volume of memoirs of the Ministry in Internal Relations. Address in Venezuela: Quinta los Laureles, El Paraíso, Caracas, Venezuela. In the U. S.: 2150 Wyoming Ave., N. W., Washington, D. C.

ARDEN-CLOSE, Col. Sir CHARLES FREDERICK, K.B.E., C.B., F.R.S., Scientist, was born in 1865 in Jersey, the son of the late Major-General Frederick and Lydia (Stevens) Close. He was educated at the Royal Military Academy. In 1913 he married Gladys Violet Percival. He served as Head of the Geographical Section of the General Staff during 1905-11. Sir Charles was Director-General of the Ordnance Survey of Great Britain and Ireland from 1911 to 1922, at which time he retired from the Army. He has been Chairman of the Palestine Exploration Fund since 1930 and in 1939 was elected a member of the Council of Eugenics Society. In 1928, Cambridge University conferred upon him the honorary degree of Sc.D. He was elected a fellow of the Royal Society in 1919. Sir Charles served as President of the Geographical Association (British) in 1927, of the Royal Geographical Society from 1927 to 1930, of the International Geographical Union from 1934 to 1938, and of the International Union for Study of Population Problems from 1931 to 1939. He was Chairman of the British National Committee for Geography from 1922 to 1928 and from 1931 to 1939 and General Secretary of the International Geographical Union from 1922 to 1928. He is the author of "Text Book of Topographical and Geographical Surveying," "The Early Years of the Ordnance Survey," "The Map of England," etc. Address: 4 Granville Road, Eastbourne, Sussex, England.

ARGESEANU, General GEORGE, Military Governor of Bucharest, was born at Caracal, Roumania, February 28, 1883, son of Vasile and Constance (de Lapommeraye) Argeseanu, and is a descendant of a long lone of Roumanian nobility, and of the French nobility before the Revolution. He was educated at Military School and at Military Academy. On July 1, 1910, he married Ana Marinescu, and they have four children: Colice Dr. Chirila, Lieut. Nicolae, Sanda Baloiu and Ana Dr. Coraciu. General Argeseanu was commissioned Lieutenant of Cavalry in 1907, Captain in 1913, Major in 1916, Lieutenant-Colonel in 1917, Colonel in 1920, Brigadier-General in 1931 and Division General in 1937. He was staff officer from 1912 to 1917, and Chief of Division Staff from 1917 to 1920. He served as Military Attaché in Japan from 1920 to 1922. General Argeseanu was Commander of the 2nd Army Corps from 1937 to 1939, when he became Governor of Bucharest. He served as Minister of National Defense, Armament and Munitions from March 30, 1938 to October 14, 1938. He was Prime Minister ad interim from May 19 to May 26, 1938, and served as Prime Minister from September 21 to September 28, 1939, after the murder of Prime Minister Armando Calinescu. General Argeseanu took part in the Balkan War of 1913 against the Bulgarians, the World War, 1916-18, and the War against the Hungarians in 1919. He is a member of the Royal Automobile Club of Roumania. Address: Londra 49, Bucharest, Roumnaia.

ARGÜEDAS, ALCIDES, Minister of Agriculture of Bolivia, was born at LaPaz, Bolivia, July 15, 1879, son of Fructuso Argüedas and Sabina Diaz de Argüedas. He was educated at Colegio Nacional, University of La Paz and at Collegè Libre des Sciences Sociales, Paris. He is married and has three daughters: Goette, Stella and Clelia. Mr. Argüedas was appointed Secretary of the Bolivian Legation in Paris in 1910, and in London in 1914. He was elected a Deputy in 1916. He was appointed Consul-General in Paris in 1925, and was Minister Plenipotentiary to Colombia in 1929-30. He became Minister of Agriculture on April 15, 1940, in the Cabinet of President Penaranda. Mr. Argüedas was decorated by the governments of Roumania and Colombia. He is a member of Sociedad Georgráfica e Histórica de Colombia. He is author of numerous publications. Address: La Paz, Bolivia.

ARGUELLO VARGAS, Dr. MARIANO, Minister of Foreign Affairs of Nicaragua. Address: Managua, Nicaragua.

ARÍAS ARGÁEZ, DANIEL, Abogado y Escritor de Colombia, nació el 1° de Julio de 1870 en Bogotá, Colombia, siendo su padre el Sr. Leopoldo Arías Vargas. Cursó sus estudios en varios colegios particulares y en el Oficial del Rosario, así como en la Universidad Nacional de Colombia, en donde se graduó de Dr. en Jurisprudencia. Es descendiente de españoles que se establecieron en los actuales Departamentos del Cauca y de Santander. El Sr. Dr. Arías A. inicó su carrera legal en 1893, ejerciendo su profesión en Bogotá. Fué electo Concejal de las ciudades de la Mesa y Bogotá, y durante dos años fué Diputado a la Asamblea de Cundinamarca, haciéndose Representante al Congreso Nacional en 1917. Además, ha sido Presidente de la Academia de la Historia, de la Sociedad de Mejoras, de la Sociedad Bolivariana y del Jockey Club de Bogotá. Ha ejercido el periodismo, y entre las obras que publicó él, debemos mencionar "Un Pescador de Perlas (novela)," "Haz de Sonetos," "Don Francisco Iande (Romance histórico)," y "El Canónigo Madariaga (estudio biográfico)." Dirección: Calle 10 N° 6-18, Bogotá, Colombia.

ARIAS, HARMODIO, Former President of the Republic of Panama, was born on July 3, 1886, the son of Antonio Arias and Carmen M. de Arias. He married Rosario G. de Arias and they have five children. Dr. Arias was educated at the University School, Southport, England, and at Cambridge University, where he took degrees of B.A. and LL.B. He also received an LL.D. degree from the University of London. Returning to Panama, Dr. Arias entered law practice as member of the firm of Fábrega and Arias. In 1912 he was appointed Under-Secretary for Foreign Affairs and from 1914 to 1916 served on the Code Commission of Panama. For a time he was a member of the Advisory Commission of the Secretariat of Foreign Relations and Professor of Roman law and International law. In 1920 he was Delegate of Panama to the Assembly of the League of Nations. Dr. Arias was appointed Minister to Argentina in 1921 and to the United States in 1931. In 1932 he was elected President of Panama, serving four years. Address: Panama City, Panama.

ARJONA, Dr. J. E., Cirujano Consultor del Hospital Santo Tomás, ex-Jefe del Departmento de Vías Urinarias del mismo, Panamá, nació el 27 de Enero de 1887 en Pesé, Provincia de Herrera, Panamá, siendo su padre el señor Aristides Arjona, que ocupó varios puestos prominentes en el Gobierno panameño, y murió como Procurador General de la Nación. El Doctor Arjona fué graduado en el New York University, New York State University, y Harlem Hospital de Nueva York. Se casó (segundo matriomonio), en 1922 con Doña Amelia Fernández. Inició su carrera médica en 1914 como Médico y Cirujano del Hospital Santo Tomás, siendo, desde 1914 hasta 1939, Jefe del Departamento de Vías Urinarias. Desde 1939 hasta la fecha Cirujano Consultor. En 1916-36 fué Médico Consultor del Asilo de Bolívar y durante 1919-29 fué Médico Jefe del Departamento de Profilaxis Venerea de la Ciudad de Panamá y Médico de la Carcel Modelo. En 1930-32 sirvió como Médico Cirujano Consultor del Hospital Samaritano de la Ciudad de Colón, y ha sido dueño de dos clínicas privadas. En su carrera política ha sido Primer Presidente de la 1 Convención del Partido Nacional Revolucionario que eligió el Presidente de la República, Dr. J. D. Arosemena, Presidente del IV Congreso Postal de las Américas y España, Presidente del 1 Congreso Postal Nacional Panameño, Primer Vice-Presidente de la II Convención del Partido Nacional Revolucionario, etc. Actualmente es Director General de Correos y Telégrafos de la República de Panamá desde 1936. Residencia: Calle 44 E. Casa No. 15. Oficinia: Dirección General de Correos y Telégrafos, Panamá, R. de P.

ARKELL, BARTLETT, President of the Beech-Nut Packing Company, was born in Canajoharie, N. Y., June 10, 1862, the son of James and Sara (Hall) Arkell. He received his education at Yale University. He is married to the former Louise Ryals, and has one son, William Clark, by a former marriage. Mr. Arkell has served as President and Director of the Beech-Nut Packing Co. since its organization in 1891, and of the Arkell Safety Bag Co. since 1896. He is also President and Director of Arkell & Smiths and Director of the Hartford-Empire Co. His social affiliations include the Union League Club, University Club, and The Terrace Club. Residence: 15 W. 10th St. Office: 10 E. 40th St., New York, N. Y.

ARLEN, HAROLD, Composer, was born in Buffalo, N. Y., February 15, 1905, son of Rev. Samuel S. and Celia (Orlin) Arlen. He was educated in grade and high schools. On January 8, 1937, he married Anya Taranda. Mr. Arlen began in 1921 as musician, arranger and vocalist with the Yankee Six, also known as the Buffalodians, for which he was pianist. He served in the same capacities with Arnold Johnson's Orchestra from 1927 to 1928. In the period from 1930 to 1933 he wrote the scores for Selwyn's 9:15 Revue, Earl Carroll's Vanities, Life Begins at 8:40, Ed

Wynn's Hooray for What, and all the Cotton Club Revues. He wrote the complete musical score for "Wizard of Oz," including the Academy Award winner, "Over the Rainbow." Other motion picture scores include "Let's Fall In Love," "Strike Me Pink," "Stage Struck," "Gold Diggers" and "Blues in the Night." He also wrote individual songs for "Babes in Arms," "Love Affair" and the screen version of "Rio Rita." At the present time (1942) he is completing the score for "Star Spangled Rhythm" and "Cabin in the Sky" for M.-G.-M., with an all-Negro cast. Mr. Arlen's songs include: I Love a Parade, Stormy Weather, I Gotta Right to Sing the Blues, Over the Rainbow, We're Off to See the Wizard (which the Aussies sang as they stormed the forts of Bardia), God's Country, Captains of the Clouds (official song of the RCAF), Between the Devil and the Deep Blue Sea, American Negro Suite, Mood in Six Minutes, American Minuet, Hero Ballet, etc. His hobby is golf. Address: 1479 Lindacrest Drive, Beverly Hills, Calif.

ARMOUR, NORMAN, United States Ambassador Extraordinary and Plenipotentiary to Argentina, was born in Brighton, England, on October 14, 1887, of American parents. He was educated at St. Paul's School, Princeton University, where he took his A.B. in 1909 and A.M. in 1915, and at Harvard Law School, from which he was graduated with his LL.B. in 1913. Mr. Armour served in the American Embassy in Vienna for three months in 1912 and in the American Embassy in Paris eight months during 1915-16. He was assigned to Petrograd in May, 1916, and thereafter served successively at Brussels, The Hague, and at Montevideo until 1922. From December, 1922, to May, 1924, he was assistant to the Under-Secretary of State of the United States. He was appointed Foreign Service Officer of Class three in July, 1924, and the following year became Counselor of Embassy at Tokyo. In 1928 he was appointed Counselor of Embassy at Paris. Mr. Armour was named Envoy Extraordinary and Minister Plenipotentiary to Haiti in 1932 and to Canada in May, 1935. On January 17, 1938, he was appointed Ambassador Extraordinary and Plenipotentiary to Chile. He has been Ambassador to Argentina since May 18, 1939. Ambassador Armour cerved as Chairman of the American Delegation to the Third Pan American Highway Conference at Santiago in 1939. Address: U. S. Embassy, Buenos Aires, Argentina.

ARMS, JOHN TAYLOR, President of Society of American Etchers, First Vice-President of National Academy of Design, and President of American National Committee of Engraving, was born in Washington, D. C., April 19, 1887, son of John T. and Kate (Watkins) Arms. He is a descendant of William Arms, one of the first residents of Deerfield, Mass. He was educated at Princeton, 1909, and at Massachusetts Institute of Technology, M.A. 1912. On May 17, 1913, he married Dorothy Noyes, and they have three children: Margery Arms Roberts, John T. III, and Henry N. Mr. Arms began practice as an architect in 1913, and as an etcher in 1914. Mr. Arms has been awarded prizes by Arts & Crafts Assn., Baltimore Water Color Club, Brooklyn Society of Etchers, Chicago Society of Etchers, Lotos Club, National Arts Club, Northwest Printmakers, Paris International Exhibition, Pennsylvania Academy, Print Club of Philadelphia, Print Makers Society of California, Salmagundi Club, Society of American Etchers, Society for Sanity in Art, Southern Print Makers Society and Southern Art League. He was elected Chevalier of the Legion of Honor of France in 1933. The honorary degree of M.A. was conferred by Wesleyan in 1939, and Litt.D. by Hobart in 1940. He was elected President of Louis Comfort Tiffany Foundation in 1940. He is on the Pennell Fund Committee, Library of Congress, and is a member of the Edwin Austin Abbey Memorial Scholarships Assn. In 1938-39 he was visiting lecturer on graphic art at Wesleyan University. He is a Trustee of Salisbury (Conn.) School. Mr. Arms has assisted in the assembling of the following exhibitions: American graphic art, Bibliotheque Nationale, Paris, 1928; American graphic art, Victoria and Albert Museum, London, 1929; exhibition at Paris International Exposition, 1937 (member of American Committee); American graphic art, Venice Biennial, 1938 and 1940 (U. S. Commissioner), and Graphic Art of Western Hemisphere, South and Central America, 1940. His work is represented in permanent collections in the United States, France, Italy, England, Canada. In addition to many American societies, he is a member of the Society of Canadian Painter-Etchers and Engravers, and is an associate member of The Royal Society of Painter-Etchers and Engravers (England) and of La Société des Beaux Arts (France). His social affiliations include Grolier, Century, Lotos, National Arts and Salmagundi Clubs. His publications are: Handbook of Printmaking and Printmakers, and Design in Flower Arrangement (with Dorothy N. Arms). In World War I, Mr. Arms served as Ensign, U.S.N.R.F. In World War II, he is working for the office of Public Relations, U.S.N. Address: 145 E. 92nd St., New York, N. Y., and Fairfield, Connecticut.

ARMSTRONG, GEORGE SIMPSON, Consulting Industrial Engineer, President of George S. Armstrong & Co., Inc., was born in Brooklyn, New York, April 19, 1886, the son of George Simpson and Lucy (Fisher) Armstrong. He received the degrees of C.E. and M.E. from New York University. On September 22, 1917, he married Dorothy C. Miller, and they have one son, John Chaco. Mr. Armstrong began as an engineer with Thompson - Starrett Construction Co. in 1908. He was with Alphons Custodis Chimney Construction Co. from 1909 to 1910; Carpenter Steel Co. from 1910 to 1912, and Suffern & Son, consulting industrial engineers, from 1912 to 1914. He was Staff Engineer and Supervising Engineer for Miller, Franklin & Co. from 1914 to 1918, after which he was in independent practice as Consulting Industrial Engineer until 1921. From 1921 to 1932 he was in charge of industrial investigation for the National City Bank as well as the National City Co. of which he was also Assistant Vice-President. He has been in his present post, President of George S. Armstrong & Co., Inc., engineers and management consultants, since 1932. Mr. Armstrong was President of Riverside Association in 1930; Zeta Psi of North America in 1938-39, and Association of Consulting Management Engineers in 1940-42. He is a member of the American Institute of Consulting Engineers, American Society of Mechanical Engineers (Associate), Champlain Society, Newcomen Society and Royal Society for Encouragement of Arts, Manufacture and Commerce. His social affiliations include the Zeta Psi Fraternity, and Tau Beta Pi (honorary engineering society), The Greenwich Country Club, Chemists, Broad Street, Bond Clubs and the Sons of the Revolution. His hobbies are literature and golf. He is author of the book, The Essentials of Industrial Costing. Residence: Gilliam Lane, Riverside, Conn. Office: 2 Wall St., New York, N. Y.

ARMSTRONG, HUBERT THOMAS, Minister of Housing State Advances and Public Works of New Zealand, was born in Bulls, New Zealand, September 28, 1875. He is married and has five children. He has held the highest positions in industrial and political labour movements and has been a member of Parliament since 1922. In December, 1935, he was appointed Minister of Labour, Employment and Immigration, and later assumed his present duties. Residence: 123 Tinakori Road. Office: Parliament Buildings, Wellington, New Zealand.

ARNET, HANS JOHANN, Hotelier, wurde am 28. Juni 1881 in Risch (Zug), Schweiz, als Sohn von Johann und Magdalena (Lötscher) Arnet geboren. Der Vater war Baumeister, der Grossvater Architekt und Brückenbau-Unternehmer. Herr Arnet besuchte nach Abschluss der Schulzeit die Hotelschule in Lausanne und die Handelsschule in New York, U. S. A. und studierte an der Handelshochschule an der Genfer Universität Seit 1900 ist er im Hotelberuf tätig: Grand Hotel, Paris, 1900. Von 1901-02 Carlton, London, 1903-04 Waldorf Astoria, New York und Royal Poincian ein Palm Beach; 1905 Grand Hotel Paris, 1906 Kaiserhof Wiesbaden, 1907 Grand Hotel Rom, 1908 Shepheards Hotel, Cairo, 1908-11 Kurhaus St. Moritz-Bad, Winter Palace Nizza. Von 1911-12 war er Direktor der Kuranstalten Bad Rippoldsau, von 1914-19 Direktor von Hof. Ragaz in Ragz, von 1920-27 Direktor der Hotels Bear & Adler in Grindelwald. Später wurde er zum Direktor der Zentralverwaltung der Cie. Commerciale et Agricole d'Alimentation Du Bas Congo mit Sitz in Brüssel ernannt. Herr Arnet unternahm Reisen nach Indien, China, Japan, U. S. A., Mexiko, Chile, Argentinien, Uruguay, Brasilien, Kongo, Senegal, Egypten, Frankreich, Deutschland, Italien, Belgien, Holland und England. Er ist Präsident des Verwaltungsrates der Park Hotel Bubenberg A. G. in Spiez und ist Initiant und Gründer des Vereins Schweizerischer Wintersport-Hotels. Seine Liebhabereien sind Lesen und Reisen. Adresse: Park Hotel, Spiez, Schweiz.

ARNOLD, Lieutenant General HENRY H., Commander of the Air Forces of the United States Army, was one of only five officers in the Army Air Service before the United States entered the first World War. He was taught to fly by the Wright Brothers, 31 years ago. Together with Admiral William D. Leahy, Chief of Staff George C. Marshall and Admiral E. J. King, he serves as one of the American members of the Combined Chiefs of Staff of the United States and Great Britain, whose purpose it is to insure complete coordination of the war effort of Great Britain and the United States. Address: War Department, Washington, District of Columbia.

ARNOLD, HENRY J., President of Hartwick College, was born in Sterling, Nebr., February 11, 1887, the son of Henry and Rebecca (Menken) Arnold. He received his A.B. from the University of Nebraska in 1917, M.A. from the University of Iowa in 1924, and his Ph.D. from Ohio State University in 1929. In 1921 and 1922 he studied at the University of Wisconsin. On December 21, 1909, he married Hannah Julia Ehmen, and they have a son and a daughter: Harold Wilfred and Verna Gretchen. Dr. Arnold began his carer as an educator in 1906. He taught in country schools of Johnson County, Nebr., in 1906-1907, and in public school of Sterling, Nebr., in 1907-1908. During the next year he was Principal of Bristow (Nebr.) Public School. He was instructor in mathematics and science at Luther Academy from 1910 to 1913 and at Wartburg Academy from 1913 to 1916. Dr. Arnold served as Dean and professor of education and psychology at Wartburg Normal College from 1917 to 1923, when he became instructor in psychology at the University of Iowa. He was assistant professor of psychology and Director of Extension of Wittenberg College from 1925 to 1927 and professor of psychology and Director of Special Schools of Wittenberg from 1928 to 1939, the intervening year having spent at Ohio State University as instructor in psychology. Dr. Arnold has been President of Hartwick College since 1939. He is, in addition, a Director of the Waverly (Iowa) Publishing Co. Actively interested in professional affairs, Dr. Arnold was State Chairman of Parent Education of the Ohio Congress of Parents and Teachers from 1928 to 1930, Secretary-Treasurer of the National Lutheran Education Conference from 1922 to 1940, and President of the Ohio Association for Adult Education from 1932 to 1939. He served as Secretary in 1934-35 and President in 1935-36 of the Psychology Section of the Ohio College Association. Dr. Arnold has always taken a keen interest in civic work. He was Chairman of the Board of Public Assistance of Clark County, Ohio, from 1937 to 1939, and since 1939 has been a member of the Board of Directors of the Oneonta Welfare Association and member of the Civic Improvement Committee of the Oneonta Chamber of Commerce. While residing in Iowa, he served as President of the Bremer County Red Cross Society from 1917 to 1919, and as Councilman of Waverly in 1920-1921. He is a member of the Oneonta Rotary

Club. Residence: 428 Main St. Office: Oneonta, N. Y.

ARNOLD, THURMAN WESLEY, Assistant Attorney General in charge of the Antitrust Division of the Department of Justice, was born June 2, 1891 in Laramie, Wyoming, the son of Constantine Peter and Annie (Brockway) Arnold. His paternal ancestors were among the founders of Hartford, Connecticut. He received his A.B. from Princeton University in 1911, his LL.B. from Harvard University in 1914, and his M.A. from Yale University in 1931. On September 7, 1917, Mr. Arnold married Frances Longan, and they are the parents of two sons: Thurman Wesley, Jr., and George Longan. Mr. Arnold was admitted to the Illinois Bar in 1914 and established a practice in Chicago. He practiced in Laramie, Wyoming, from 1919 to 1927 and lectured in law at the University of Wyoming from 1921 to 1926. Mr. Arnold served as Dean of the College of Law of West Virginia University from 1927 to 1930, and as Visiting Professor at Yale University from 1930 to 1931, since which time he has been Professor of Law at the latter institution. He was a member of the Advisory Committee on Federal Court Study for the National Commission on Law Observance and Enforcement from 1930 to 1931, and Special Assistant to the General Counsel of the Agricultural Adjustment Administration in suits involving the constitutionality of the Agricultural Adjustment Act, in 1933. In the summer of 1935, Mr. Arnold was appointed legal adviser to the Governor General of the Philippines, by the Secretary of Agriculture in the administration of sugar control under the Jones Costigan Act, and trial examiner for the Securities and Exchange Commission. In 1937 he served as Special Assistant to the Attorney General, Tax Division of the Department of Justice, and in March, 1938, Mr. Arnold assumed his present duties as Assistant Attorney General in charge of the Antitrust Division of the Department of Justice. In June, 1938, he was appointed a member of the Temporary National Economic Committee. Mr. Arnold was a member of the Wyoming House of Representatives in 1921, and served as Mayor of Laramie from 1923 to 1924. He is the author of "The Symbols of Government," 1935; "Trials, Judgments and Appeals," 1936; "The Folklore of Capitalism," 1937; "The Bottlenecks of Business," 1940, and "Democracy and Free Enterprise," 1942. He has also contributed various articles to periodicals. Office: Department of Justice, Washington, D. C.

ARNOS, EDWARD MARTIN, Financier, was born in Defiance, Ohio, March 27, 1885, the son of John Frederick and Dora (Allshouse) Arnos, of German-Dutch-Irish descent. His father was born in Germany, and his mother's people first came to America in the 18th century. He received his B.S. from Lima College in 1907, M.A. from Clark University in 1908, and was a Fellow at the University of Chicago Graduate School from 1912 to 1913. On August 8, 1907, he married Cora Irene Hoffman. They have one daughter and two sons: Mrs. Cornelia Dora Rittenhouse, Rolland Ellsworth and Richard

Donald. Another son, Edward Carroll, is deceased. Mr. Arnos began as a teacher in 1908, and from 1908 to 1909 was principal of the Ionia (Mich.) High School. He was associate professor in economics, Olivet (Mich.) College from 1909 to 1915, and Treasurer from 1910 to 1912, and Assistant to President, 1913 to 1914. He was Agency Manager of the Equitable Life Assurance Society at Columbus, Ohio, from 1915 to 1919, since which time he has been President and Director of Securities Incorporated. He is also President and Director of the Merchants Finance Co., owner and operator of a dairy and Holstein breeding farm, and Director of Insurance Agency, Inc., and of the Restoration Finance Corp. He is President and Director of Good Will Industries, Inc. of Toledo. He is a Trustee of Defiance College and is a member of the Maumee Valley Council, Boy Scouts of America. He also serves as Director of the Ohio Association of Personal Finance Companies and is a member of the American Finance Conference, Holstein Friesian Association and the Elks. His club is Rotary. His hobby is politics. Residence: 2274 Glenwood Ave. Office: 312 Summit St., Toledo, Ohio.

ARRIETA - ROSSI, REYES, President of the University of El Salvador and Consulting Attorney to the Executive Power, was born in San Salvador April 5, 1872. He is married and has five children. In 1903 he was elected to the Supreme Court and in 1905 was appointed Professor of Roman Law, Sociology and Philosophy of Law in the University of El Salvador. In 1909 he was appointed Charge d'Affaires of El Salvador in Costa Rica, and in 1911 he was again elected to the Supreme Court of Justice. He was Under-Secretary of Foreign Relations in 1913-19. He has been Envoy Extraordinary and Minister Plenipotentiary before the Governments of Costa Rica, Honduras and Nicaragua in 1917, Delegate of El Salvador to the 2nd Panamerican Financial Conference, EE. and MP. before the Honduran Government in 1920, Delegate to the Conference on Central American Union in 1921, Minister of Finance and Public Credit and Welfare in 1922-23, Minister of Foreign Relations, Public Instruction and Justice in 1923-27. In this latter year, he was again elected to the Supreme Court of Justice, serving in the 1927-31 term and from 1935 to 1938, he was Rector of the University of El Salvador. He was reappointed to that post in 1938. Office: 4.a Calle Poniente N°-58, San Salvador, República de El Salvador.

ARSENAULT, Hon. Justice AUBIN EDMOND, M.A., LL.D., V.C., Judge of the Supreme Court and Vice Chancellor of the Court of Chancery, was born July 27, 1870 in Egmont Bay, Prince Edward Island, Canada, the son of Joseph O. and Gertrude (Gaudet) Arsenault. Judge Arsenault is a graduate of St. Dunstans College and received his M.A. from St. Joseph University and LL.D. (Honoris Causa) from Laval University. He was a member of the Provincial Legislature from 1908 to 1921, member of the Provincial Government from 1911 to 1919, and Premier and Attorney General from 1917 to 1919. Since May, 1921, he has been Judge of the Supreme Court and Vice Chancellor of the Court Chancery. Address: 78 School Street, Charlottetown, Prince Edward Island, Canada.

ARTER, CHARLES KINGSLEY, Attorney at Law, was born in Cleveland, Ohio, April 24, 1875, son of Frank A. and D. Eliza (Kingsley) Arter. He was educated at Amherst College, B.A. 1898, and at Harvard Law School, 1901. In 1902 he married Grace Denison, and they have two sons: Calvin K., II, and Charles K., Jr. Mr. Arter was admitted to the Massachusetts and the Ohio Bar in 1901, and was a member of Smith, Taft & Arter until 1918, from which time is a member of McKeehan, Merrick, Arter & Stewart. In addition, he is President of Frank A. Arter Co. and Vice-President of Ohio Rubber Co. He is a Director of Addressograph-Multigraph Co., Land Title Guarantee & Trust Co., Master Builders Co., Bettcher Manufacturing Co. and Hawthorne Construction Co. He is Trustee of Baldwin-Wallace College, Welfare Federation of Cleveland, St. Luke's Hospital and associated Charities of Cleveland. He is Trustee and Vice-President of Cleveland Children's Aid Society, and Fiscal Trustee of Phillis Wheatley Home. He was President of the Cleveland Chamber of Commerce in 1935-36, and is a former Trustee of Allegheny College. He is a member of American, Ohio and Cleveland Bar Assn., Delta Kappa Epsilon, etc. His social affiliations include: the Mayfield Country, Nisi Prius and Union Clubs. Residence: 4982 Clubside Dr., Lyndhurst, Ohio. Office: Terminal Tower, Cleveland, Ohio.

ARTHUR, WILLIAM R., Professor of Law, was born August 4, 1876, at Warfordsburg, Pa., the son of Reverand Richard and Ruth Ann (Barnett) Arthur. He was educated at Washburn College (A.B. 1899), Northwestern University (LL.B. 1908), and University of Chicago Law School (1916). In September, 1905, he married Winifred Blanchard, and they have two children: William and Helen. Beginning his career as a public school teacher (1899), Prof. Arthur became Principal of Kinslev (Kansas) High School. From 1900 to 1905 he was Superintendent of Schools, Logan, Kansas, and was Librarian of Chicago Law Institute from 1907 to 1909. In 1909 he went to Topeka, Kansas, to become Dean and Professor of Law at Washburn Law School. Since 1915 he has been Professor of Law, University of Colorado. He is a member of the Lay Board, Boulder Hospital. Prof. Arthur is a member of the following fraternal and professional organizations: Acacia; Phi Alpha Delta; Sigma Phi Epsilon; Masons of Colorado; Knights Templar; International Order of Odd Fellows; De Molay (Court of Honor); Boulder City Council; American Bar Association; Colorado Bar Association; Boulder County Bar Association; Member of the Bar of Illinois, Kansas and Colorado; Police Protective Association of Colorado (Honorary Member). Prof. Arthur has written two books on Newspaper and Drug Laws. His hobby is collecting old Bibles and Manuscripts. Residence: 1045 University Ave. Office: University of Colorado, Boulder, Colorado.

ARVOLD, ALFRED GILMEIDEN, Chairman of Department of Speech, North Dakota Agricultural College, was born at Whitewater, Wis., January 15, 1882, son of Louis and Caroline (Erickson) Arvold. He was educated at University of Wisconsin, B.A. 1905. On June 16, 1909, he married Mildred M. Tolles, and they have two children: Alfred M. and Mary C. Mr. Arnold was instructor in the Eau Claire High School in 1905, and telegraph editor of Eau Claire Daily Leader from 1905 to 1907. He was instructor in speech and English at North Dakota Agricultural College in 1907, and is now Chairman of Department of Speech. He founded the Little Country Theatre Movement in the United States in 1914, and is Director of The Little Country Theatre. He has directed pageants and given lectures in various sections of the United States and Europe. He founded El Zagal Bowl, a natural amphitheatre, at Fargo, N. D., and is author and producer of civic and historical pageants in various communities of the country. He is a Director of Shriners Hospital for Crippled Children, and is a member of National Assn. of Teachers of Speech. He is a 33° Mason and Shriner. Mr. Arvold wears the Grand Cross of Red Cross of Constantine of the United States. He is a member of The Players Club, New York. In addition to numerous festivals, pageants and plays, he is author of The Little Country Theatre, Community Programs, Neighborhood Activities in Country Communities, his autobiography, etc. Residence: 1110 Broadway. Office: Fargo, N. D.

ASADULLAH, KHALIFA MOHAMMAD, Librarian of the Imperial Library, Government of India, was born in Lahore, Punjab, India, August 6, 1890, son of Maulvi M. Ziaullah and Alam Jan, the scion of a family that provided tutors to royal families and princes. He was graduated from the Punjab University in 1913. On December 8, 1908, he married Hamida Begam, daughter of Dr. Khalifa Rashid uddin of the U. P. Provincial Medical Service. They have eleven children, seven sons and four daughters. Mr. Asadullah was appointed the first graduate librarian of the Government College at Lahore in 1913, and remained in that

post until 1919. From 1919 to 1921 he was librarian of M.A.O. College, Aligarh (now the Muslin University), and from 1921 to 1929 was librarian of the Secretariat Library of the Government of India, New Delhi and Simla. He has been librarian of the Imperial Library (Government of India), since February, 1929. Mr. Asadullah has taken an exceptionally active interest in affairs of a civic nature. He was Honorary Secretary of the Anjuman i Islamia, Simla (conducting a high school), from 1925 to 1926, and was Vice-President of the Jamiat i Ansarul Muslimin, Simla (conducting schools), from 1926 to 1928. He was a member of the Managing Committee of the Muslim Coöperative Credit Society, Simla, in 1927 and 1928, and was a member and Director of the Rotary Club of Calcutta from 1930 to 1938. From 1931 to 1938 he was a member of the Managing Committee and sometime Vice-President of the Calcutta Muslim Orphanage. In 1931 he was invited by the Government of H. H. the Nawab of Rampur to advise with regard to the re-organization of the State Library. He was a member of the Managing Committee of the Indian Officers Association (All-India body) from 1932 to 1936, and has been a member of the Managing Committee of the Aligarh Old Boys Association, Calcutta, since 1932. Mr. Asadullah was a convener and Honorary Secretary of the First All-India Library Conference, Calcutta, in 1933. In 1933 he founded, with others, the Indian Library Association, and has since served as its Honorary Secretary. He was Vice-President of the Bengal Library Association from 1933 to 1937, and was President of the Anjuman i Talim O Taraqqi, Calcutta, from 1934 to 1937. Mr. Asadullah has been a member of the Standing Committee of the All-India Muslim Educational Conference, Aligarh, since 1934. In 1935 he helped in founding the Calcutta Muslim High School, of which he was Vice-President until 1937, and in 1935 founded the Punjab Muslim Association, Calcutta, of which he was President until 1939 and of which he was later made a Patron. He has been conducting library training classes at the Imperial Library since 1935, and has been a member of the Court of Muslim University, Aligarh since 1936. In 1936, Mr. Asadullah served on the committee appointed by His Exalted Highness the Nizam's Government to advise with regard to the re-organization of the State Public Library. In 1936 he was elected Vice-President of the All-India Public Library Association. Was President of the Calcutta Library Association 1937; and a Trustee of the Indian Museum, Calcutta, since 1938. He was a member of the Managing Committee of Anjuman i Khadim ul Anam (Servants of Humanity Society), Calcutta, from 1937 to 1939. Mr. Asadullah was granted the title, Khan Bahadur, on the occasion of the Silver Jubilee of the late King George V, and was recipient of the King's Silver Jubilee Medal in 1935 and the Coronation Medal in 1937. He is a member of the General Committee of the Zoological Gardens, Calcutta. He founded along with certain others the Muslim Club, Calcutta in 1938. He was nominated a Fellow of the Calcutta University in 1940. He is Past Master of the Lodge Anchor and Hope, Calcutta and a D.A.G.D. of District Grand Lodge of Bengal. His hobby is philately, his favorite recreation is driving, and he is interested in social work. He was honorary editor of the "Indiana," Benares, and is a contributor to "Modern Review," "Calcutta Review," "Modern Librarian," "Hindusthan Standard" and others. Address: Imperial Library, 6 Esplanade, East, Calcutta, India.

ASCH, SHOLEM, Author, was born at Kutno, Poland, November 1, 1880, son of Moishe and Malka (Wydawski) Asch. He was educated at Hebrew schools and rabbinical college in Poland. In December, 1901, he married Mathilda Spira, and they have four children: Nathan, Moe, John and Ruth. Mr. Asch is author of Motke the Thief, Uncle Moses, The Mother, Three Cities, Salvation, The War Goes On, The Nazarene, Sons of the Valley, What I Believe, and Children of Abraham. He is a member of the Yiddish PEN Club, and honorary member of English and Argentine PEN clubs. The Polish government bestowed upon him the Order of Polonia Restituta of the Officer's Class, and the honorary degree of Doctor of Hebrew Letters was conferred by Institute of Jewish Religion, New York. Address: Sky Meadow Drive, Stamford, Connecticut.

ASENSIO CABANILLAS, General CARLOS, Minister of War of Spain, was appointed to his present post on September 3, 1942, by General Francisco Franco to replace General Jose Enrique Varela. He has been Chief of the Central Major Staff and served as a Commander during the Civil War in Spain. Address: Madrid, Spain.

ASHLEY, WILLIAM P., Postmaster General and Minister of Information of Australia since October 3, 1941. Address: Canberra, Australia.

ASSARSSON, PER VILHELM GUSTAF, Minister of Sweden to Soviet Russia, was born April 22, 1889 in Lund, Sweden, the son of Per and Gusten (Flensburg) Assarsson. His Excellency began his career in the diplomatic service of his country in 1916 when he served as Attaché in the Royal Foreign Office. He was Secretary to the Swedish Legation in Berlin in 1918, and five years later was named as Counsellor to the Legation in Washington, U. S. A. In 1929 he was appointed Charge d'Affaires in México, and in the following year he was assigned as Counsellor to the Legation in Moscow, Russia. He was Swedish Consul General in Leningrad in 1933, receiving his appointment as Minister to Perú, Colombia, Venezuela, Ecuador and Bolivia in 1935. He was appointed Minister to México, Central America, Panamá and Cuba in 1938, and to Soviet Russia in 1940. Address: Legation de Suede 44 Ulitza Vorovskovo, Moscow, U. S. S. R.

ASTOR, Viscountess NANCY LANGHORNE, Member of Paliament, was born in Danville, Va., May 19, 1879, daughter of Chiswell Dabney Langhorne. In 1906 she married Viscount Astor. She was previously married to R. G. Shaw, from whom she obtained a divorce in 1903. She has five sons: R. G. Shaw, W. W. Astor, D. L. Astor, daughter, married to Lord Willoughby de Eresby, heir to the Earl M. L. Astor, and J. J. Astor, and one of Ancaster. Lady Astor is the first woman Member of Parliament to sit in the Imperial Parliament. She has been Unionist M.P. for the Sutton Division of Plymouth since 1919. Lady Astor received the honorary degree of LL.D. from the College of William and Mary, Williamsburg, Va., in 1928, and from the University of Birmingham in 1930. In 1937 she received her honorary D. Litt. from Reading University. Address: 4 St. James Square, London, S.W.1, England.

ASTOR, 2nd VISCOUNT, WALDORF ASTOR, Publisher of the Observer, was born May 19, 1879, the son of the 1st Viscount and Mary Dahlgren. He received his education in Eton and at New College, Oxford. In 1906 he married Mrs. Nancy Witcher Shaw. He succeeded his father as Viscount in 1919. Viscount Astor served as Governor of Guy's and of the Peabody Trust and was Chairman of the Departmental Committee on Tuberculosis and of the State Medical Research Committee. He served as Conservative Member of Parliament from 1910 to 1919, and during the World War received mention in despatches for his services as Inspector of Quartermaster General Services. He was Parliamentary Secretary to the Prime Minister and to the Ministry of Food in 1918, and to the Ministry of Health during 1919-21. In 1931 he was British Delegate to the League of Nations Assembly, and was Chairman of the League of Nations Committee on Nutrition during 1936-37. He is the author of "Land and Life," published in 1932, and "The Planning of Agriculture," published in 1933. Address: Cliveden, Taplow, Buckinghamshire, England.

ATHERTON, GERTRUDE FRANKLIN, Author, was born in San Francisco, Calif., October 30, 1857, the daughter of Thomas Lodowick and Gertrude (Franklin) Horn. She was educated at private schools. She married George Henry Bowen Atherton. Mrs. Atherton began writing in her early twenties, and among her better known works are the following: The Splendid Idle Forties; Rezanov; The Californians; The Conqueror; Tower of Ivory Ancestors; Senator North; Black Oxen; The Immortal Marriage; The Jealous Gods; Dido; Golden Peacock; Perch of the Devil; The House of Lee; The Bell in the Fog (short stories); The Fog Horn (short stories); California—An Intimate History; Adventures of a Novelist (autobiography); and some thirty others. Mrs. Atherton was decorated three times by the French for her war work during the World War, including Legion of Honor. The honorary degree of Litt.D. was conferred by Mills College, and the degree of LL.D. by University of California. In 1939 "Gertrude Atherton Day" was celebrated at the San Francisco Exposition. Address: 2280 Green St., San Francisco, California.

ATHERTON, Hon. RAY, United States Envoy Extraordinary and Minister Plenipotentiary to Denmark, was born in Brookline, Mass., March 28, 1883. Mr. Atherton took his A.B. degree at Harvard University in 1905 and later studied architecture in Paris for four years. He was engaged in banking from 1907 to 1908 and from 1914 to 1916 he worked in an architect's office. Mr. Atherton entered the diplomatic service in 1917, when he was assigned to Tokyo. Two years later he was transferred to Peking and from April to October, 1921, was on detail with the Philippine Commission. After serving in Athens, he was appointed Foreign Service Officer of class four on July 1, 1924. In October, 1924, he was assigned to the American Embassy in London as First Secretary, becoming Counselor of Embassy in September, 1927. In 1930 he was adviser to the London Naval Conference. Mr. Atherton was representative at the preparatory meeting for the sugar conference called by the Secretary-General of the International Monetary and Economic Conference in London in 1934. He served as adviser to the Preliminary Naval Conversations, London, from June to July and from October to December, 1934, and to the London Naval Conference from 1935 to 1936. In May, 1936, he was appointed Consul General. He was technical adviser to the International Sugar Conference, London, in 1937 and in July of the same year was named Envoy Extraordinary and Minister Plenipotentiary to Bulgaria. In 1939 he was appointed Acting Chairman of the International Wheat Advisory Committee, meeting in London. Mr. Atherton assumed his present duties as Envoy Extraordinary and Minister Plenipotentiary to Denmark on August 9, 1939. In 1940 Mr. Atherton, while retaining his position as Minister to Denmark, was named Chief of the Division of European Affairs in the Department of State. Address: Department of State, Washington, District of Columbia.

ATHLONE, 1st EARL of, Alexander Augustus Frederick William Alfred George Cambridge, K.G., P.C., G.C.B., G.C.M.G., G.C.V.O., D.S.O., Royal Victorian Chain, F.R.S., Governor-General of Canada, was personal Aide-de-Camp to the King from 1936 to 1940, Governor of Windsor Castle, Chancellor of London University, was born in Kensington Palace, April 14, 1874, the son of the Duke of Teck and Princess Mary Adelaide. He was educated in Eton, and later attended the Royal Military College, Sandhurst. In 1904 he mar-

ried Princess Alice of Albany, and they have one daughter. He served in the 7th Hussars and the Royal Horse Guards and 2nd Life Guards, and was active in the Matabeleland campaign of 1896. He was awarded the Queen's Medal with five clasps and the Distinguished Service Order during the African War, and twice received mention in despatches during the World War. He is Colonel of the Life Guards and 7th Hussars. He served from 1923 to 1931 as Governor-General of the Union of South Africa. Address: Kensington Palace, London, W.8, England, and Ottawa, Canada.

ATKINSON, ALFRED, President of University of Arizona, was born in Seaforth, Ont., Canada, October 6, 1879, the son of Joseph and Isabella (Burns) Atkinson, of English and Scottish descent. He was educated at Ontario Agricultural College, from which he was graduated in 1901, Iowa State College, from which he received his B.S. degree in 1904 and D.Sc. degree in 1920, and Cornell University, from which he received his M.S. in 1912. On June 13, 1906, he married Barbara Miller. Dr. Atkinson served as Assistant Agronomist, Montana State College, from 1904 to 1906, and thereafter, until 1919, was Professor in Agronomy at Montana State College. He was President of the latter from 1919 to 1937, since which time he has been President of University of Arizona. Dr. Atkinson has also been active in the banking and business worlds, having served as a Director of the Commercial National Bank, Bozeman, Mont., prior to 1937, and as President of the Northern Pure Seed Co. from 1906 to 1913. He was Federal Food Administrator for Montana from 1917 to 1918. He was President of the Association of Land-Grant Colleges and Universities from 1936 to 1937, and was District Governor of Rotary International from 1924 to 1925. Dr. Atkinson is a 32° Mason, and is a member of the American Association for Advancement of Science and of the American Genetics Association. He has published a number of papers, chiefly in the field of plant improvement. Residence: El Encanto Estates. Office: Tucson, Ariz.

ATKINSON, BENJAMIN SEARCY, Retired Senior Vice-President of the Louisiana & Arkansas Railway Company, was born in Tuscaloosa, Ala., May 30, 1870, the son of Joseph and Fannie Leonora (Hunter) Atkinson. He was educated at common school, and on November 19, 1890, married Berta Burch. They have two sons and one daughter; Joseph B., Searcy H., and Annie-Claire. Mr. Atkinson began as a telegrapher with the Shreveport & Pacific Railroad in 1888, and after serving that road in various capacities for several years, served as Auditor and Traffic Manager of the Arkansas, Louisiana & Southern Railway from 1898 to 1900. He was Assistant General Freight and Passenger Agent of the Louisiana & Arkansas Railway Company in 1901, and General Freight and Passenger Agent from 1901 to 1905. He was Traffic Manager and Purchasing Agent from 1916 to 1918, and when the road was taken over in 1918 by the United States Railroad Administration he served as General Freight and Passenger Agent under that management. The road was returned to its owners in 1920, and Mr. Atkinson served as Traffic Manager until 1928, when he was elected Vice-President. He has been a Director since 1915, and Senior Vice-President from 1929 until date of his retirement on January 1, 1940. From 1924 to 1926, he was Director of the Southern Power & Light Company and the Louisiana Power & Light Company. He was a Director of the Southern Ice & Utilities Company from 1926 to 1930, Secretary and Director of the J. B. Beaird Corporation from 1929 to 1933, and from 1931 to 1937, President and Director of the Golden Fruit & Investment Company, 1929 to 1936. He now also serves as President and Director of the Magnolia Ice & Coca Cola Bottling Company, and is a Director of the Columbia Ice Company and of the General American Oil Company of Texas. Mr. Atkinson is a Mason, and is a member of the following clubs: Missouri Athletic, St. Louis; Westdale Country, Panama Country, Associated Traffic Clubs of America, Chicago Traffic, Kansas City Traffic, New Orleans Traffic and the Bartlesville Traffic. His hobby is gardening. A former Director of the Shreveport Chamber of Commerce, the New Orleans Association of Commerce and presently a member of the Texarkana Ark-Tex Chamber of Commerce. Mr. Atkinson is the author of the illustrated pamphlet, "Development of the American Railroad." Residence: 522 Hickory St., Texarkana, Ark. Winter Residence: I Road, San Juan, Texas.

ATTLEE, Righ Hon. CLEMENT RICHARD, P.C., Dominions Secretary and Deputy Prime Minister of England, was born January 3, 1883, the son of Henry Attlee. He received his education in Haileybury College, and the University College of Oxford. In 1922 he married Violet Helen Millar, and they have one son and three daughters. Mr. Attlee began his career in 1905 when he was called to the Bar of the Inner Temple. In 1905 he engaged in social work in East London and in 1910 he was designated Secretary of Toynbee Hall. From 1913 to 1923 he served as Tutor and Lecturer in Social Science at the London School of Economics. He served throughout the World War with the South Lancashire Regiment and Tank Corps, retiring with the rank of Major in 1919. He has been a Member of Parliament since 1922, and was Parliamentary Private Secretary to the Leader of the Opposition during 1922-24. In the latter year he was appointed Under-Secretary of War and during 1930-31 he was Chancellor of the Duchy of Lancashire. He was named Postmaster-General in the latter year. Mr. Atlee has served as leader of the Opposition since 1935. On May 11, 1940, he joined the Cabinet of Winston Churchill as Lord Privy Seal. He is now Dominions Secretary and Deputy Prime Minister. Address: Heywood, Stanmore, Middlesex, England.

ATTWOOD, FREDERIC, Vice-President of the Ohio Brass Company was born April 23, 1883, at East Haddam, Conn., the son of F. J. H. and Margaret (MacConnell) Attwood. He is a direct descendant of Captain Elijah Attwood, who settled East Haddam, Conn. in 1729. He was educated at Brooklyn Latin School and Columbia University (E.E. 1904). On October 27, 1917, he married Gladys Hollingsworth, and they have one son: William Hollingsworth. Mr. Attwood began his career in 1907 as Traffic Manager for the New York Telephone Co., and in 1915 as European Representative of the Air Reduction Company. He served for two years with the A. E. F. as Major of Engineers, and was on the American Commission to negotiate peace. He was decorated by the French Government with the Cross of the Legion of Honor. At the conclusion of his military activities (Lt.-Col. U. S. R. C.), in 1919, he became General European Agent for the Ohio Brass Co., and in 1927 returned to the United States to take up his present duties as Vice-President of that firm. He is a Director of the company, and of the Canadian Ohio Brass Co., Ltd., and the Melville Shoe Corp. Since 1922 he hes been Chairman of the U. S. Government Delegation to the International Conferences on High Tension Electrical Systems, and is a Member of the American Institute of Electrical Engineers. His clubs are the Bankers of New York, the Engineers' of New York, Columbia University, Economic and the Phi Gamma Delta. He is a Member of the Military Order of Foreign Wars. Residence: 925 Park Ave. Office: 50 Church St., New York, N. Y.

ATWATER, HENRY G., Executive, was born in New Brunswick, N. J., March 26, 1879, son of Theron S. and Elmyra M. (Donaldson) Atwater. He is ninth descendant of David Atwater, of Kent County, England, who settled in New Haven, Conn., in 1638. He was educated at Rutgers College, 1900-01. On June 5, 1912, he married Elinor d'Arcy Armstrong, and they have two children: Henry G., Jr., and D'Arcy Elmyra. Mr. Atwater began as a clerk with the New York Telephone Co. on November 18, 1901, and was associated with the Bell system in various capacities until April 16, 1921, when he resigned as Assistant Vice-President of American Telephone & Telegraph Co. He was with the banking firm of G. M. P. Murphy from 1921 to 1925, and from 1925 to 1936 served as Vice-President and Director of Osborn Development Co., Inc. During this period he also served as director and officer of various companies managed by his firm, and from 1936 to 1940 he continued his connection with several of these companies. Since 1940 he has served as Vice-President and Director of Intercontinental Rubber Co., and of its subsidiaries, Continental-Mexical Rubber Co. and Continental Rubber Co. of New York. He is also a Director of Westfield Trust Co. and of Colprovia Roads, Inc. Active in civic and welfare work, Mr. Atwater was Chairman of the Westfield Chapter, American Red Cross, from 1922 to 1932 (director from 1921 to date), and Chairman of Westfield Planning Board from 1938 to 1941 (member since organization 1934 to date). He has been President and Director of United Campaign for Westfield Social Agencies (Community Chest) since its organization in 1937. He is a Director of the Westfield Taxpayers Association, and was President in 1939-40. He has been a Director of the Westfield Independent Club since its organization in 1940. He served on the Westfield Town Council from 1934 to 1937. He is a Trustee of Alpha Rho Alumni Association (Chi Psi Fraternity), and was President from 1934 to 1942. His hobbies are civics and sociology. He is author of numerous articles on taxes and municipal planning. During World War I, Mr. Atwater served as volunteer, from May, 1917 to June, 1918, in organization work at Washington with the American Red Cross, U. S. Fuel Administration, Council of National Defense and War Industries Board. In July-December, 1918, he was in Paris, France, with the American Red Cross as Deputy Commissioner, holding the assimilated rank of Major, U. S. A. Residence: 522 Boulevard, Westfield, N. J. Office: 745 Fifth Ave., New York, N. Y.

ATWOOD, WALLACE WALTER, President of Clark University and Director of the Clark Graduate School of Geography, was born in Chicago, Ill., October 1, 1872, the son of Thomas Greene and Adelaide Adelia (Richards) Atwood. The Atwoods came to Plymouth Colony from England in 1636, while the Richards family settled in Massachusetts Bay Colony about 1640. Dr. Atwood received his education at University of Chicago, where he took his B.S. in 1897 and Ph.D. in 1903. On September 22, 1900, he married Harriet T. Bradley. They have two sons and two daughters: Rollin, Wallace, Jr., Harriet, and Mary. Dr. Atwood began his career as an educator on September 1, 1897. While taking graduate studies at the University of Chicago from 1899 to 1903 he was successively Fellow, assistant and associate. On winning his doctorate in 1903, he was made instructor in physiography and geology and a short time later became assistant professor. He was elevated to associate professorship in 1910 and remained with the University of Chicago until 1913. From 1909 to 1914, he was Director of the Chicago Academy of Sciences. Dr. Atwood was professor of physical geography at Harvard University from 1913 to 1920, at which time he assumed his present duties as President of Clark University and Director of the Clark Graduate School of Geography. He has been Geologist on the U. S. Geological Survey since 1900. He was sent by the State Department

as a delegate on behalf of the U. S. to International Congress in Tokyo, Rio de Janiero, Mexico City, Cambridge, England, and Paris. Dr. Atwood served as President of the Association of American Geographers in 1934, of the National Council of Geography Teachers from 1920 to 1921, of the National Parks Association from 1929 to 1933, and of the Pan American Institute of Geography and History from 1932 to 1935. He was decorated by Mexican National Academy of Sciences and by the Society of Anthropology and Geography of Stockholm; with distinguished service medal from the University of Chicago Alumni. In addition to numerous scientific articles and several Bulletins and Professional Papers of the U. S. Geological Survey, Dr. Atwood is the author of "New Geography Book II," 1920; "Home Life in Far Away Lands," 1928; "The Americas," 1929; "Nations Beyond the Seas," 1930; "The United States Among the Nations," 1930; "The World at Work," 1931; "The Growth of Nations," and "The Physiographic Provinces of North America," 1940. Residence: 160 Woodland St. Office: Worcester, Massachusetts.

AUBERT, AXEL, Director General, Norsk Hydro-Elektrisk Kvaelstofaktieselskab, was born December 11, 1873 in Oslo, Norway, the son of Otto B. Andreas and Hilda (Thaulow) Aubert. He studied at the Technical High Schools at Oslo and Charlottenburg, Germany, and at the Universities of Berlin, Germany, and Basel, Switzerland, receiving his doctor degree in Basel, 1895. On July 2, 1897 he married Gudrun Holter, and they have six children. Dr. Aubert began his career as assistant of the Technical High School of Charlottenburg, 1896. In 1897 he was employed as chemist with Torda Cellulose Co., Siebenbürgen, and in 1899 he joined the Nitroglycerine Company in the same capacity. He was appointed Director in 1909. From 1916 to 1926 he served as managing director of Norsk Spraengstofindustri and its subsidiary companies. Since 1926 he has been director general of Norsk Hydro-Elektrisk Kvaelstof A/S and its subsidiaries. He is also chairman of the board of Norsk Spraengstofindustri A/S and its subsidiary companies; member of the board of I. G. Farbenindustrie A. G., Frankfurt A. M., Germany; A/S Sulitjalma Gruber, Oslo; Andresens Bank, Oslo; and others. Dr. Aubert is honorary member of Videnskapsakademiet (Academy of Science), Oslo; and of Société de Chimie Industrielle, Paris, France. He is also a member of Det kgl. Norske Videnskapers Selskap, Trondheim, and Kaiser Wilhelm Gesellschaft zur Förderung der Wissenschaften, Berlin, Germany. He received the following decorations: Knight of the Norwegian St. Olavs Order; Grand-Officer of the Belgian Leopold II. Order; Commander of the Danish Dannebrogs Order; Commander of the Polish Polonia Restituta Order; Commander of the French Légion d'Honneur. Residence: Nobelsgate 16. Office: Solligaten 7, Oslo, Norway.

AUBREY, Sir STANLEY JAMES, Chairman of Lloyd's, was born in London, England, October 3, 1883, the son of James Warren and Amy Blanche (Ambridge) Aubrey. He was educated privately. He is a Fellow of the Chartered Insurance Institute. Sir Stanley Aubrey began as an insurance broker in 1901 and commenced underwriting at Lloyd's in 1905. He was elected underwriting member in 1910, member of the Commitee in 1927, and Deputy Chairman in 1934; Chairman of Lloyd's 1935, 1938 and 1939. Sir Stanley Aubrey was created Knight Bachelor in July, 1939. Residence: Faircroft, Gerrard's Cross, Bucks. Office: Lloyd's, Leadenhall St., E.C.3, England.

AUSTER, DANIEL, Deputy Mayor of Jerusalem, was born in Stanislau (then Austria), on May 7, 1893, the son of Jacob and Regina (Guttmann) Auster. He was educated at University of Vienna, where he was graduated from the Law Faculty in 1914. Mr. Auster is one of the founders of Rehavia, a modern suburb of Jerusalem, and served as Chairman of that quarter for ten years. In 1934 he was elected Councillor of the Municipal Corporation of Jerusalem. In January, 1935, he was appointed Senior Deputy Mayor of Jerusalem by the High Commissioner of Palestine, and from August, 1937, to September, 1938, he was Acting Mayor Jerusalem, the first Jew acting as Mayor of Jerusalem, appointed by the High Commissioner of Palestine. Since December, 1941, he is against acting as Mayor of Jerusalem, appointed by the High Commissioner of Palestine. Residence: 8 Gaza St., Rehavia. Address: P. O. Box 628, Jerusalem, Palestine.

AUSTIN, CLYDE BERNARD, Executive, was born at Greeneville, Tenn., January 20, 1891, son of Clisby and Mattie (Smith) Austin. He was educated at University of Chattanooga. On May 20, 1891, he married Felice Noell, and they have four sons: Clyde B., Jr., Tom, Bob and Frank. Mr. Austin has been President of The Austin Co., Inc., since 1919, and of the Douglas Tobacco Co. since 1936, as well as Chairman of the Board of Directors of Nashville Branch of the Federal Reserve Bank of Atlanta since 1937. He is also Vice-President of Kentucky Tobacco Co. and Moss Tobacco Co., and Director of First National Bank of Greeneville. Prominent in civic affairs, Mr. Austin is Chairman of the Agricultural Committee in charge of Federal Tobacco Experiment Farm at Greeneville. He is a Trustee of University of Tennessee, and is a member of the Board of Governors of the Tobacco Assn. of the U. S. He was President of the Greeneville Chamber of Commerce in 1939. He is a frequent contributor to tobacco journals. Residence: 315 N. Main St. Office: Hall and Willis Sts., Greeneville, Tenn.

AVENT, JOSEPH EMORY, Professor of Educational Psychology, University of Tennessee, was born in Wake County, N. C., April 3, 1878, son of James W. and Martha (Womble) Avent. He was educated at University of North Carolina, A.B. 1901; Teachers College, Columbia University, A.M. 1913 and Ph.D. 1925. On August 1, 1901, he married Rosa Utley. Dr. Avent served as Principal of Morven (N. C.) High School in 1901-02. He was Superintendent of graded schools at Maxton, N. C., from 1902 to 1905 and at Bessemer City, N. C., in 1905-06, and of city schools as Morgantown, N. C., from 1906 to 1909 and at Goldsboro, N. C., from 1909 to 1912. He was Professor of education at State Teachers College, Radford, Va., from 1913 to 1921, and President of Martha Washington College, Abingdon, Va., in 1922-23. He has been in his present post since 1923. In addition, he is a Director of Southern Industrial Banking Corp. He is a member of National Education Assn., Progressive Education Assn., Tennessee Education Assn., East Tennessee Educational Assn., National Vocational Guidance Assn., Phi Delta Kappa, Kappa Delta Pi, Pi Gamma Mu, Phi Kappa Phi, and Lions, Kiwanis and Executives Clubs. His hobby is writing books for teachers. His publications include Summer Sessions in State Teachers Colleges, 1925; Beginning Teaching, 1926; The Excellent Teacher, 1931; Excellences and Errors in Teaching Methods, 1931; Excellences and Errors in Classroom Management, 1934, and Standard Testing Reduced to Lowest Terms, 1936. Residence: 2007 Lake Ave. Office: Knoxville, Tenn.

AVERILL, ALFRED WALTER, M.A., D.D., Bishop of Auckland and Primate and Archbishop of New Zealand, was born in Stafford, England, October 7, 1865, the son of Henry and Sarah (Wootton) Averill. He was educated at St. John's College, Oxford, and at Ely Theological College. On November 30, 1893, he married Mary Weir, of South St., Park Lane, London. Archbishop Averill began as Assistant Curate of St. Georges Church, Hanover Square, London, later becoming Senior Curate of Holy Trinity Church, Dalston, London. In 1894 he was appointed Vicar of St. Michael's Church, Christchurch, N. Z., subsequently becoming Archdeacon of Akaroa and Christchurch, and Canon of the Cathedral, Christchurch. He was Bishop of Waiapu, N. Z., from 1910 to 1914, since when he has been Bishop of Auckland, and has served as Primate and Archbishop of New Zealand since 1925. Address: Bishop's Lodge, St. Heliers, Auckland, New Zealand.

AVERY, SEWELL LEE, President and Chairman of the Board of Montgomery Ward & Co., was born in Saginaw, Mich., November 4, 1873, son of Waldo A. and Ellen (Lee) Avery. He was educated at University of Michigan, LL.B. 1894. On October 11, 1899, he married Hortense L. Wisner, and they have two daughters: Arla and Nancy. Mr. Avery began with the Alabaster Co. in 1894. He joined the U. S. Gypsum Co. in 1901, and was elected President in 1905, and has served as Chairman of the Board since 1937. In 1931 he was elected a Director and made Chairman of the Board of Montgomery Ward & Co., and in 1932 he also became President. He relinquished the presidency in 1938, but took it over again in 1940. Mr. Avery is also Director of Armour & Co., Northern Trust Co., U. S. Steel Corp., Pullman Co., Pure Oil Co., and Peoples Gas Light & Coke Co. He is a Trustee of University of Chicago and of Museum of Science and Industry, and is a Director of Illinois Manufacturers Association. His social affiliations include Chicago, Commercial, Old Elm, Glenview, Les Cheneaux and Wild Wing Clubs. Residence: 209 Lake Shore Dr. Office: 619 W. Chicago Ave., Chicago, Ill.

AVILA, ARTURO RAMON, Minister of Foreign Affairs of the Republic of El Salvador, was born in 1885. He served as Consul General to Great Britain from 1911 to 1921, and was Charge d'Affaires 1913-21. He was Under-Secretary of Foreign Affairs from 1922 until August 29, 1942, when he was appointed Foreign Minister. Address: Ministry of Foreign Affairs, San Salvador, El Salvador.

AYDELOTTE, FRANK, Director of the Institute for Advanced Study, Princeton, N. J., was born in Sullivan, Ind., October 16, 1880, the son of William E. and Matilda (Brunger) Aydelotte. He was educated at Indiana University, from which he received his A.B. degree in 1900; Harvard, where he received his A.M. degree in 1903, and at Oxford University, England, where he was Rhodes Scholar from Indiana from 1905 to 1907. In 1908 he received the degree of B.Litt. He holds honorary degrees from Allegheny College, Oberlin College, the University of Pennsylvania, the University of Oxford, Yale University, Indiana University, New York University, Swarthmore College and Pomona College. On June 22, 1907, he married Marie Jeannette Osgood, and they have one son, William Osgood. Mr. Aydelotte was Associate Professor in English at Indiana University from 1908 to 1915, and Professor in English at Massachusetts Institute of Technology from 1915 to 1921. He served as President of Swarthmore College from 1921 to 1940, and has been Director of the Institute for Advanced Study since 1939. Mr. Aydelotte is Trustee of Carnegie Foundation for Advancement of Teaching, Institute of International Education, World Peace Foundation, Institute for Advanced Study. He has been American Secretary to the Rhodes Trustees since 1918, and Chairman of the Advisory Board of John Simon Guggenheim Foundation since 1925. His publications are: Elizabethan Rogues and Vagabonds, 1913; College English, 1913; The Oxford Stamp, 1917; Materials for the Study of English Literature and Composition (editor), 1914; English and Engineering (editor), 1917; Oxford of Today (editor, with L. A. Crosby), 1922, and many articles on educational and public questions. Address: Olden Manor, Olden Lane, Princeton, N. J.

AYRES, ALBERT DOUGLASS, Attorney-at-Law, was born in Fort Bidwell, Calif., June 25, 1874, the son of Irvin and Annie L. (Poore) Ayres. He is a descendant of Capt. John Ayres, who settled in Massachusetts from Scotland about 1645. On his mother's side, he is descended from Col. Samuel Johnson and his son, Major Johnson, who served in the Revolutionary War (whose ancestors settled in Massachusetts in 1634). His grandfather was Dr. Daniel Ayres, first Health Officer of New York City, and First Surgeon of the New York Central

Railroad. Albert Douglass Ayres attended the University of California for two years. On January 1, 1905, he married (first) Emma A. McCormick (deceased), and he later married (second) Enola Sims. He has two sons: Albert Douglass, Jr., and Irvin Leathe. Mr. Ayres was admitted to the Bar in 1897, and served as Assistant District Attorney of Washoe County, Nev., from 1908 to 1909. He served in the Nevada State Legislature from 1911 to 1913. He is a former President of the Washoe County Bar Association, and has been Chairman of the Board of Bar Examiners of Nevada since 1928. He has been a member of the National Conference on Uniform State Laws since 1935. He is a member of the Washoe County, Nevada State, California State, New York City, New York County and American Bar Associations. He is a member of Sons of the American Revolution, Masons, Elks and Knights of Pythias. His hobbies are education and athletics. Mr. Ayres is author of "How to Locate Mining Claims in the State of Nevada," 1906. Residence: 736 S. Virginia. Office: First National Bank Building, 15 E. First St., Reno, Nev.

AYRES, WILLIAM AUGUSTUS, Federal Trade Commissioner, was born in Elizabethtown, Ill., April 19, 1867, the son of William Warren and Catherine (Drumm) Ayres. He received his education in public schools and at Garfield (now Friends) University, Wichita, Kansas, from which he received an LL.D. in 1942. On December 30, 1896, he married Dula Pease. Commissioner Ayres began his career as an attorney in Wichita, Kansas, in 1893. He was clerk of the Court of Appeals of Kansas from 1897 to 1901 and served as Prosecuting Attorney of Sedgwick County, Kansas, from 1907 to 1911. Mr. Ayres was a member of the U. S. House of Representatives from the 8th Kansas District from 1915 to 1921 and from 1923 to 1933. In 1933, he was elected to the House of Representatives from the 5th Kansas District, resigning in 1934, upon his appointment as Federal Trade Commissioner. Commissioner Ayres took office on August 24, 1934. Office: 6th and Constitution Ave., Washington, D. C.

B

BABB, MAX WELLINGTON, Chairman of the Allis-Chalmers Manufacturing Company, was born July 28, 1874, at Mt. Pleasant, Iowa, the son of Washington Irving and Alice (Bird) Babb. He received his B.A. from Iowa Wesleyan College, and his LL.B. from the University of Michigan. On October 23, 1900, he married Vida Kemble and they have three children: Winifred (Mrs. Philip P. Nolte), Irving Thornton, and Max Wellington, Jr. Mr. Babb was admitted to the practice of law in 1897, and from that time until 1904 he was associated with his father in the law firm of Babb & Babb at Mt. Pleasant, Iowa. From 1904 to 1913 he was Attorney for Allis-Chalmers Co., becoming Vice-President of the successor company, Allis-Chalmers Manufacturing Co., in the latter year. He served as President from 1932 to 1942, when he was elected Chairman of the Board of Directors. He is also a Trustee and Member of the Executive Committee of the Northwestern Mutual Life Insurance Co., and a Director of the Federal Reserve Bank of Chicago, Wisconsin Telephone Co., and Cutler-Hammer, Inc. Mr. Babb served as a Director of the Chamber of Commerce of the United States from 1918 to 1927, and for six years was Chairman of the Finance Committee. He is a Trustee of the Milwaukee-Downer College. He is a member of the American and Wisconsin Bar Associations and of the Beta Theta Pi Fraternity. Mr. Babb's clubs include the Milwaukee, the Milwaukee Country, the University of Milwaukee. His principal recreation is golf. Residence: 6440 North Lake Drive. Office: 1126 South 70th Street, Milwaukee, Wisconsin.

BABINGTON, Rt. Hon. Sir ANTHONY BRUTUS, Kt., P.C., Lord Justice of Appeal for Northern Ireland, was born in Londonderry, Ireland, November 24, 1877, the son of Hume and Hester (Watt) Babington. He was educated at Glenalmond and at Trinity College, Dublin. In 1907 he married Ethel Vaughan Hart. Sir Anthony was called to the Bar in 1900 and created King's Counsel in 1918. He served as Attorney-General of Northern Ireland from 1925 to 1937, since when he has been Lord Justice of Appeal. He was a Member of the Parliament of Northern Ireland for South Belfast, 1925 to 1929, and for Cromac from 1929 to 1937. Address: 69 Somerton Road, Belfast, Northern Ireland.

BABSON, ROGER W., Chairman of the Board of Babson's Statistical Organization, was born at Gloucester, Mass., July 6, 1875, the son of Nathaniel and Ellen (Stearns) Babson. He is descended from James Babson, who landed at Salem, Mass., from London, England, in 1637. The family name before sailing was "Babb." He was educated at Gloucester High School and at the Massachusetts Institute of Technology, from which he was graduated in 1894. He is the recipient of the degree of LL.D. from the University of Florida and other institutions. On March 29, 1900, he married Grace Knight, and they have a daughter, Edith Babson Webber, who has four children. Mr. Babson began his career as a statistician in July, 1898. He was Director-General of Education under the Federal Labor Administration in Washington from 1917

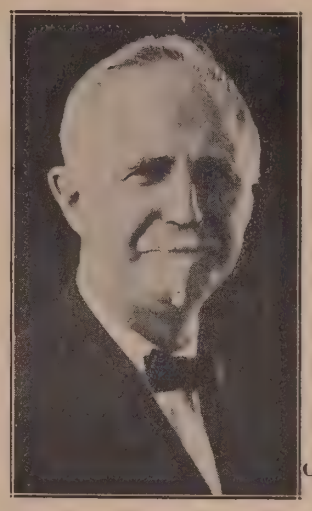

to 1919, and from 1936 to 1938 served as National Moderator of the Congregational Christian Churches of America. In addition to serving as President and Chairman of the Board of Babson's Statistical Organization, Mr. Babson is also Vice-President and Director of the Newton Trust Co., Boston, Vice-President of the Gamewell Co. and a Director of the Homestead Fire Insurance Co. He is active in all civic movements in Wellesley, Mass., and is a member of the University Clubs of Washington, D. C. and Boston. His hobby is ranching. Mr. Babson is author of the following books: Investment Stocks, What and When to Buy, 1907; Business Barometers, 1909; Stocks and Bonds, 1912; Commercial Paper, 1912; The Future of the Working Classes, 1913; The Future of the Churches, 1914; The Future of the Nations, 1914; The Future Method of Investing Money, 1914; The Future of the Railroads, 1914; Prosperity and How It Must Come, 1914; The Future of Us Boys, 1915; The Future of South America, 1915; The Future of World Peace, 1915; W. B. Wilson and the Department of Labor, 1919; A Central American Journey, 1920; Cox the Man, 1920; Fundamentals of Prosperity, 1920; Religion and Business, 1920; Making Good in Business, 1921; New Tasks for Old Churches, 1922; Business Fundamentals, 1923; Enduring Investments, 1923; What Is Success, 1923; Recent Labor Progress, 1924; A Continuous Working Plan for Your Money, 1927; Instincts and Emotions, 1927; A Business Man's Creed, 1928; Storing Up Triple Reserves, 1929; Easy Street, 1930; New Ways to Make Money, 1930; Investment Fundamentals, 1930; Cheer Up, 1932; Fighting Business Depressions, 1932; Washington and the Depression, 1932; Finding a Job, 1933; Washington and the Revolutionists, 1934; The New Dilemma, 1934; What About God? 1935; Actions and Reactions, an Autobiography, 1936; A Revival Is Coming, 1936; How to Increase Church Attendance (with others), 1936; Cape Ann, a Tourist Guide (with Foster H. Saville), 1936; If Inflation Comes, 1937; The Sea Made Men (edited from manuscript of Capt. Gorham P. Low), 1937; Washington and Inflation, 1937; Coalition or Chaos? 1938; Consumer Protection (with C. N. Stone), 1938; The Folly of Instalment Buying, 1938; Dangers Facing Protestantism, 1939; Business Barometers and Investments, 1940. Mr. Babson was the subject of the book, Roger Babson and the Churches, by Harry Irving Shumway, published in 1939. He was Presidential Candidate of the National Prohibition Party in 1940. Address: Babson Park, Mass.

BACHMANN, ALOIS Médico y Profesor Universitario, nació el 30 de Agosto de 1874 en Córdoba, República Argentina. Eran sus padres el señor Eugenio Bachmann y la señora Silvana Esquiros de Bachmann. El doctor Bachmann inició su carrera como Profesor suplente en la Facultad de Ciencias Médicas de Buenos Aires, y poco más tarde se hizo Profesor de Bacteriologia en la Facultad de Ciencias Médicas de la Universidad Nacional de Córdoba. Actualmente es Profesor de Micro biología en la Facultad de Ciencias Médicas de la de Buenos Aires. Ha sido Director del Instituto Microbiológico de Tucumán y del Instituto Bacteriológico del Departamento Nacional de Higiene. Es miembro de la Academia Nacional de Medicina, y honorario de la Academia de Medicina de Río de Janeiro. Desde 1938 es Presidente de la Mesa Directiva de la Academia de Ciencias de Buenos Aires. Dirección: Paraná 945, Buenos Aires, República Argentina.

BACON, IDA BOFFEY (Mrs. Edgar B. Bacon), Company President, was born in Newark, N. J., December 19, 1879, daughter of William Henry and Susan Cecilia (Glynn) Boffey. She received her education at the Episcopal School for Girls, Exeter, England. On March 12, 1925, she married Edgar Brown Bacon. Mrs. Bacon entered the employ of the Union Towel Supply Company in 1898 and successively held the positions of General Manager, Treasurer and Vice-President. She assumed her present duties as President and owner upon the death of her husband in 1928. Mrs. Bacon was formerly a member of the Board of Directors of the Bank of Lafayette, Jersey City, N. J., resigning in 1934, when this bank was merged with The New Jersey Title Guarantee & Trust Company, since liquidated. Active in civic affairs, Mrs. Bacon is President of the Advisory Board of the Salvation Army of Jersey City, N. J., and Vice-President of the Community Welfare Chest of Jersey City. She is a member of the Order of the Eastern Star, N. J. Historical Society, Historical Society of Hudson County, English-Speaking Union, American

Friends of Lafayette, Wine & Food Society of New York, and Linen Supply Association of America. Her clubs include the Youngtakah Country, Nutley, N. J.; Skytop (Pa.) Club, Jersey City Woman's, and the Manasquan River Yacht of Brielle, N. J. On August 15, 1941, Rider College of Trenton, N. J., conferred upon her the Honorary Degree of Master of Humane Letters. Residences: 350 Mountain Ave., Ridgewood, N. J., and "The Willows," Brielle, N. J. Offices: 34 Bishop St., Jersey City, N. J., and 50 Church St., New York, N. Y.

BACON, WALTER W., Governor of Delaware, was born at New Castle, Del., January 20, 1880, son of John G. and Margaret L. (Foster) Bacon. He was educated at New Castle High School. On November 27, 1906, he married Mabel H. McDaniel. Governor Bacon began his career as a newsboy in 1892. He served as timekeeper and cost clerk with U. S. Steel from 1898 to 1903, and as cost clerk and department head with DuPont Co. from 1903 to 1919, after which he was with General Motors until 1930. He was Mayor of Wilmington, Del., from 1935 to 1941, since which time he has been Governor of Delaware. Residence: Mayfair Apartments, Wilmington, Del. Office: Dover, Delaware.

BADAOUI, His Excellency ABDEL HAMID, Pacha, President of the State Legal Committee and Royal Counsellor to the Presidency of the Council of Ministers and to the Ministry of Foreign Affairs, was born at Mansourah, Dakahlia, Egypt, March 13, 1887, the son of Mohamed Badaoui Bey and Behana Sergano. He was educated at the Ras El Tin School, Alexandria, Khedival School of Law at Cairo and at the University of Grenoble, France, from which he won his doctorate in jurisprudence. On February 18, 1921, His Excellency married Zahira Manchaoui. They have four children — Noha, Nawal, Abdel Moneim and Abdel Halim. His Excellency began his career as Substitute Adjoint au Parquet Indigène (associate deputy of a native court) in December, 1908. From 1912 to 1914, when he became Chief of the Cabinet of the Minister of Justice. He held this post two years and on May 1, 1916 he was made Sub-Director of the Ministry of Justice. His Excellency was appointed Chief Justice of the native tribunal in 1919 and General Secretary of the Council of Ministers in 1921. He has been Royal Counsellor to the Ministry of Foreign Affairs since 1922 and President of the State Legal Committee since 1926. Office: Comité du Contentieux de l'Etat, Cairo, Egypt.

BADGLEY, CARL EGBERT, Professor of Surgery, in charge of Orthopedic Surgery, University of Michigan, was born at Cayuga, N. Y., October 8, 1893, son of J. T. and Nell (Allen) Badgley. He was educated at University of Michigan, B.S. 1917 and M.D. 1919. On August 2, 1924, he married Florence Chandler, and they have two daughters, Joan and Jane. Dr. Badgley was instructor in surgery at University of Michigan from 1920 to 1922, Assistant Professor of Surgery in charge of Orthopedic Surgery from 1924 to 1927. He has served as Professor since 1932. He was in practice as orthopedic surgeon in Detroit in 1922-23, and served as surgeon-in-chief of Orthopedic Division of Henry Ford Hospital from 1929 to 1932. Residence: 2100 Hill St. Office: Ann Arbor, Mich.

BAEKELAND, LEO HENDRIK, Chemist, was born November 14, 1863, in Ghent, Belgium, the son of Karel L. and Rosalia (Merchie) aBekeland. He won his B.S. from the University of Ghent in 1882 and his D.Nat.Sc., two years later. In 1887 he was made Laureate of the four Belgian Universities. He has been awarded the following honorary degrees: D.Ch., University of Pittsburgh, 1916; D.Sc., Columbia University, 1929; D.A.Sc., University of Brussels (Belgium), 1934; LL.D., University of Edinburgh (Scotland), 1937. On August 8, 1889, he married Celine Swarts. Dr. Baekeland served as President of the Bakelite Corporation, successor to the General Bakelite Company, from 1910 to 1939. He has been member of the Naval Consulting Board of the United States, since 1915. Since 1917 he has served as Honorary Professor of Columbia University and member of the National Research Council. He was elected a Trustee of the Institute of International Education in 1919 and he has since acted in that capacity. Dr. Baekeland has been a member of the Advisory Committee on Chemistry of the United States Department of Commerce since 1925. Dr. Baekeland was awarded the Nichols Medal of the American Chemical Society in 1909 and the John Scott Medal by the Franklin Institute, the following year. In 1913 he won the Willard Gibbs Medal from the Chicago Section of the American Chemical Society. He received the Grand Prize from the Panama Pacific Exposition in 1915, Perkin Medal for Industrial Chemical Research in 1916. Pioneer Trophy of the Chemical Foundation in 1936, Scroll of Honor from the National Institute of Immigrant Welfare in 1937, the Messel Medal from the Society of Chemical Industry, London, in 1938, and the Franklin Medal, Franklin Institute, 1940. He received the Cross of Officer of the Crown of Belgium in 1919 and has been an Officer of the Order of the Legion of Honor of France since 1923. In 1924, Dr. Baekeland was made a Commander of the Order of Leopold of Belgium. He was President of the American Chemical Society in 1924, of the American Institute of Chemical Engineers in 1912, and of the Electro-Chemical Society in 1909. Residence: Coconut Grove, Fla. Office: 30 East 42nd St., New York, N. Y.

BAGGE, ALGOT FREDRIK JOHAN, Judge of the Supreme Court of Sweden, was born in Stockholm, Sweden, July 19, 1875, son of Adolf and Sigrid (Schuberth) Bagge. He was educated at University of Upsala, from which he received the degree of juris utriusque kand. in 1899, and at Universities of Jena and Freiburg in Germany. On January 8, 1913, he married Gerda Antell. Judge Bagge was appointed Extra Judge of the County Court in 1901, and became Judge of the Court of Appeal in 1911. He has been Judge of the Supreme Court since 1930. He has been Vice-President of the International Law Association since 1927, and Chairman of its Committee on Sale of Goods since 1924. He has also served as Vice-President of the Swedish Branch of the International Law Association since 1938, and as President of the Swedish Association for International Maritime Law since 1929. From 1927 to 1930 he was a member of the Permanent Legal Committee for Communications and Transit of the League of Nations. Since 1938 he has served on the Arbitration Commission of the International Sugar Council. Address: Floragatan 2, Stockholm, Sweden.

BAGGE, GÖSTA ADOLFSSON, Political Leader and Professor of Political Economy at the University of Stockholm, was born May 27, 1882, in Stockholm, Sweden, the son of Adolf and Sigrid (Schuberth) Bagge. He began his studies in 1900, receiving the following degrees: fil.kand. Uppsala, 1904; fil.lic. Stockholm, 1911, and fil.dr. 1917. From 1904 to 1905 he studied at Johns Hopkins University, Baltimore, U. S. A. In 1911 he married Gertrud Sandberg; they have one daughter, Ingrid Maria. Dr. Bagge began his career as Assistant at Kommerskollegium, 1906. He became a Secretary at Statistical Committee, 1909. In 1917 he was admitted Docent at Stockholm University and Commercial College, and in 1921 he was appointed Professor of Political Economy and Social Science at Stockholm University. Professor Bagge is President of the Institute for Social Politics and Research. He is active in politics. He is Leader of the Right (Högern) and a Member of Parliament and the Committee for Foreign Affairs. He is author of numerous publications. Address: Skinnarviksbringen 16, Stockholm, Sweden.

BAHAWALPUR, Major Dr. His Highness RUKN - ud - DAULA, NUS -rat - i - JANG - SAIF - ud - DAULA, HAFIZUL MULUK, MUKHIL - ud - DAULA wa MUIN-ud-DAULA AL-HAJ NAWAB Sir SADIQ MOHAMMAD KHAN SAHIB BAHADUR ABBASI V., LL.D., G.C.I.E., K.C.S.I., K.C.V.O., Nawab Ruler of Bahawalpur, was born in 1904 and was educated at Aitchison Chiefs College in Lahore. His Highness was married in 1921 and his heir is Sahibzada Mohammad Abbas Khan Sahib Bahadur. His Highness succeeded as Ruler of Bahawalpur in 1907 and was vested with full ruling powers in 1924. He is a member of the Standing Committee of the Indian Princes Chamber. He was A.D.C. to the Prince of Wales during the latter's Indian tour in 1921. In May, 1937, he was honored by an invitation to be present at the Coronation of His Majesty King George VI. His Highness receives a salute of 17 guns. Address: Sadiq Garh Palace, Bahawalpur, Punjab, India.

BAILEY, ERVIN GEORGE, Vice-President and Director of The Babcock & Wilcox Co. and President of the Bailey Meter Co., was born at Damascus, Ohio, December 25, 1880, the son of George W. and Ruthetta (Butler) Bailey. He was graduated from Ohio State University with his M.E. in 1903, and received an honorary degree of Doctor of Engineering from Lehigh University in 1937, and from Ohio State University in 1941. On August 23, 1904, he married Carrie Huntington, and they have one daughter, Mrs. Katherine L. Hoyt. Mr. Bailey was employed in the testing department of the Consolidation Coal Co. from 1903 to 1907, after which he was in the coal department of Arthur D. Little until 1909. From 1909 until 1915 he was a Partner in the Fuel Testing Co., and since 1916 has been President and Director of the Bailey Meter Co. He also served as President of the Fuller Lehigh Co. from 1926 to 1936, and has served as Vice-President and Director of The Babcock & Wilcox Co. since 1931. Mr. Bailey was awarded the Longstreth Medal, Franklin Institute, in 1930, and the Lamme Medal, Ohio State University, 1936. He is a member of the American Society of Mechanical Engineers, American Institute of Mining & Metallurgical Engineers, Society of Naval Architects & Marine Engineers, Cleveland Engineering Society, Sigma Xi and Tau Beta Pi. His clubs are the Engineers and Railroad-Machinery, New York; Engineers, Boston, and the Country Club of Northampton County, Easton, Pa. Residence: Green Gables, Easton, Pa. Office: 85 Liberty St., New York, N. Y.

BAILEY, FLOYD PHILIP, College President, was born February 20, 1890, at Kingston, New Mexico, the son of Charles M. and Nancy Maria (Hite) Bailey. He was educated at the University of California (B.S. in Electrical Engineering 1913, M.S. 1926), and he took graduate work at Northwestern University and Stanford University. On June 20, 1914, he married Marie Greenleaf Griffith, and they had two children: Robert G. and Ruth Nancy. Mr. Bailey began his career in 1913 as an Electrical Engineer with the Visalia Electric R.R. In 1914 he was engaged by the Fess System Co., of San Francisco. He was Assistant to the Dean of the College of Mechanical and Electrical Engineering of the University of California in 1914-15, and Instructor at Tamalpais High School, 1916-18. In 1918 and 1919 he was Electrical Engineer with the Sierra and San Francisco Power Co. He was Instructor at Santa Rosa Junior College in 1919-21, and Dean from 1921 to 1934. He has been President of the College since 1934. Mr. Bailey was President of the Sonoma County Teachers Association, and of the Junior College Division of the San Francisco Bay section Teachers Association, Northern California Junior College Association, and California Junior College Federation. He is a member of the American Association of Junior Colleges, the National Education Association, and the Secondary Schools Principals Association. He belongs to the Kiwanis and Aviation Clubs and the Sigma Pi fraternity. His hobbies are fishing, hunting, and gardening. He is the author of many papers in professional periodicals. Residence: 1801 Redwood Highway, N. Office: Santa Rosa Junior College, Santa Rosa, California.

BAILEY, GEORGE REILY, Banker, was born March 16, 1899, at Harrisburg, Pa., the son of Edward and Elizabeth H. (Reily) Bailey. He received his primary education at the Harrisburg Academy and later attended Phillips Academy at Andover, Mass., and the Sheffield Scientific School of Yale University. On January 8, 1931, he married Elizabeth Lupton Scott, and they have three children: Elizabeth Reily, Anne King, and Susan Elder. Mr. Bailey entered the Harrisburg National Bank in 1923, and from 1925 to 1936 he served as Assistant Cashier; he has been Vice-President since 1927. Since 1932 he is also Vice-President of the Harrisburg Trust Co., which he served as Secretary from 1926 to 1937. Mr. Bailey has been a Vice-President and Director of the Harrisburg Gas Co., the Harrisburg Railways Company, the Williamsport & North Branch Railway Company and the Harrisburg Airport. He has held Directorships in many other companies. He has served as Vice-President and Director of the Harrisburg Chamber of Commerce and as Treasurer and Director of the Harrisburg Y. M. C. A. Bulding Fund, as well as Chairman of the Central Pennsylvania Deposit Liquidation Committee. He is a Trustee of the Home for the Friendless and of the Market Square Presbyterian Church, and has held memberships in the Executive and Finance Committees of the Harrisburg Welfare Federation, in the Pennsylvania State Council of Education and in the Sons of the Revolution. He is a Board Member of Harrisburg Hospital, and Harrisburg State Hospital. He is a Member of Penna. Scotch-Irish Society and Newcomen Society of England. His clubs include the Racquet of Washington, the Racquet of Philadelphia, the Yale of Philadelphia, the Rolling Rock of Pittsburgh, the St. Anthony of New York, the Gibson Island of Baltimore, the Eagles Mere Golf and the Harrisburg Country. Residence: 1604 N. Second St. Office: 16 S. Market Square, Harrisburg, Pa.

BAILEY, JOHN WENDELL, Professor and Head of Department of Biology, University of Richmond, was born at Winona, Miss., January 9, 1895, son of Thomas Jefferson and Emma (Moseley) Bailey. He was educated at Mississippi State College, B.S. 1915, M.S. 1917; Cornell University, A.B. 1916, A.M. 1925, and at Harvard University, M.A. 1927 (Bowdoin Prize), Ph.D. 1927. On December 27, 1917, he married Loui Lloyd, and they have three children: Frances Bell, Loui Lloyd and John W., Jr. Dr. Bailey served as instructor, Assistant Professor, Associate Professor and Professor of Entomology and Zoology at Mississippi State College from 1919 to 1924, and as Professor of Biology at Mississippi College from 1925 to 1929. He has been Professor of Biology at University of Richmond since 1929, and Director of Biological Research for the Chesapeake Corp. since 1937. In 1916 Dr. Bailey was a member of the Cornell University Entomological Expedition to the N. E. United States and the St. Lawrence Basin. In 1926 he visited 12 European countries in the interest of the Museum of Comparative Zoology of Harvard University. He is a life member of American Assn. for Advancement of Science, American Society of Mallalogists, American Ornithologists Union, American Society of Ichthyologists and Herpetologists, Entomological Society of America, Mississippi Education Assn., Southern Historical Assn., and Mississippi Historical Assn. He is a member of American Museum of Natural History, American Nature Assn., American Assn. of Economic Entomologists, American Society of Zoologists, American Assn. of University Professors, American Malacological Assn., Mississippi Conservation Assn., Mississippi Academy of Science, Virginia Ornithological Assn., Virginia Academy of Science, Virginia Education Assn., Biological Society of Washington, D. C., and Limnological Society of America. He is a Director of the Virginia Wildlife Federation. In addition to his teaching activities, Dr. Bailey is noted as a coach of College Track and Field Athletics. His publications include: A. and M. and the War, 1920; Lee Guard History, 1920; History of the Agricultural Experiment Station, 1922; Handbook of Southern Intercollegiate Track and Field Athletics, 1924; The Chilopods of New York State, with notes on the Diplopods, 1927; A Revision of the Lizards of the Genus Ctenosaura, 1928; Outline of Lecture Notes on College Zoology, 1930; Laboratory Manual for College Zoology, 1937; Biology at University of Richmond, 1939, etc. Residence: 27 Willway Rd., Richmond, Virginia.

BAILEY, JOSIAH WILLIAM, United States Senator from North Carolina (Democrat), was born September 14, 1873, in Warrentown, North Carolina. He was educated at Raleigh Male Academy, and was awarded his A.B. in 1893 from Wake Forest College. In 1916 he married Edith Walker Pou. Senator Bailey was admitted to the Bar in 1908. From 1913 to 1921 he was Collector of United States Internal Revenue, and in 1915 he served on the North Carolina Constitutional Commission. He was elected to the United States Senate in 1930, and was re-elected in 1936. He is Chairman of the Commerce Committee and a Member of the Committees on Claims, Finance, and Post Offices and Post Roads. Office: U. S. Senate, Washington, District of Columbia.

BAILLARGEON, CEBERT, Banker, was born in Seattle, Wash., December 14, 1889, son of Joseph Arthur and Abbie (Collins) Baillargeon. He was educated at Georgetown University, 1906-08. On April 21, 1923, he married Katherine Agen, and they have five children: Catherine Anne, Florence Jane, Patricia Marie, Joseph Cebert, Jr. and Charles Francis Agen. Mr. Baillargeon joined J. A. Baillargeon & Co., Seattle in 1909, and was with International Banking Corp., Seattle, from 1912 to 1915, and John E. Price & Co., Seattle, from 1916-17 and 1919 to 1921. He was President of the securities house of Baillargeon, Winslow & Co., Seattle, from 1921 to 1930, since which time he has been President of Seattle Trust & Savings Bank. He is also President of Cascade Improvement Co. and Secretary of J. A. Baillargeon & Co. Mr. Baillargeon is former President of the Seattle Symphony Orchestra and Seattle Chamber of Commerce. He is a member of the Advisory Board of the Salvation Army. His social affiliations include the Seattle Country (former President), Highlands, Washington Athletic, University and Rainier Clubs, Seattle; the Arlington Club, Portland, and the Sun Valley Ski Club, Idaho. During the World War he served overseas as Lieut., j.g., U. S. N. R. Residence: The Highlands. Office: 804 2nd Ave., Seattle, Wash.

BAKER, BURKE, Insurance Executive, was born August 9, 1887, in Waco, Texas, the son of Robert Holmes and Nellie (Faulkner) Baker. His mother is descended from early American colonists. He was educated in the University of Texas (A.B. 1909) and took graduate studies in Harvard from 1909 to 1910. On October 11, 1911, he married Bennie Brown, and they have four children: Burke Baker, Jr., Cary Baker Cadman, Anne, and Robert Henry. Mr. Baker began his career on January 15, 1911, as a clerk in the Texas Trust Co. of Houston, Texas. From 1912 to 1915 he was Trust Officer of the Bankers Trust Co. of Houston. In the latter year he removed to Philadelphia, Pa., where he served until 1919 as President of the American Briquet Co. He was engaged as an independent oil producer from 1920 to 1925. He has been President of the Seaboard Life Insurance Co. since 1925. He formerly served as Director in the American Briquet Co., Houston Terminal Warehouse & Cold Storage Co., and the Manchester Terminal Corp. From 1927 to 1929 he was President of the Houston Council of Social Agencies, and in 1925 was Director General of the Houston Community Chest. He was Chairman of the Houston Charter Committee in 1938. He was Vice-President of the Y.M.C.A. of Houston, and a member of both the State and International Committees, the National War Work Council and the General Board of the Y. M. C. A. In 1922 he was President of the Houston Ex-Students Association of the University of Texas. He has been President of the Texas Association of Life Insurance Executives since 1939. Mr. Baker was President of the University Club of Houston in 1921, and has been Vice-President of the Harvard Club of Houston since 1935. His other clubs are the Houston, Houston Country, River Oaks Country, University of Philadelphia (former member, 1915-19), and the Fourth Street Club of Philadelphia. His recreation is tennis. Residence: 4 Shadowlawn, Houston, Texas. Office: 1513 Cotton Exchange Bldg., Houston, Texas.

BAKER, GORDON HARRINGTON, D.D., President of the International Evangelistic Association, was born at Tancook, Nova Scotia, Canada, March 20, 1878, the son of Reuben Jacob and Ada (Hubley) Baker. He received his education at Horton Academy, Acadia University, from which he won his A.B. in 1904, and at the Rochester Theological Seminary, where he received his B.D. in 1907. In 1930, he was awarded the degree of D.D. by the Northern Baptist Theological Seminary. On September 19, 1900, Dr. Baker married Louise Hayden Harlow of Sable Rive, N. S. Dr. Baker was ordained to the Baptist ministry in 1905. He was pastor of the Point St. Charles Baptist Church, Montreal, Canada, from 1907 to 1909. In 1909 he founded the Temple Baptist Church, Montreal, serving as pastor until 1917. During the next three years he was General Superintendent of the Sunday School Association of the Province of Quebec (interdenominational). Dr. Baker served pastorates at the First Baptist Church, Schenectady, N. Y., from 1920 to 1926, and at the Washington Heights Baptist Church of New York City from 1926 to 1932. Dr. Baker was founder and pastor of the Home Baptist Church, New York City, from 1932 to 1937. He founded the International Evangelistic Association, New York, in 1938 and has since been its President. He has been Pastor of the Lenox Road Baptist Church, Brooklyn, N. Y., since 1940. Residence: 366 Lenox Rd., Brooklyn, N. Y. Office: 156 Fifth Ave., New York, N. Y.

BAKER, MELVIN H., President of the National Gypsum Co., was born Aug. 11, 1886, at Sevierville, Tenn., the son of Joseph and Amanda (Fox) Baker. He was educated at Carson and Newman College of Jefferson City. In 1920 he married Frances Yeager, and they have two children: Melvin Jr. and Jevene Hope. In 1908 he began his career as a salesman with the Willer Mfg. Co. He was Sales Manager of the Beaver Board Co. of Buffalo, N. Y., from 1912 to 1922. He was Vice-President of the American Manufacturers Foreign Credit Underwriters of New York in 1924, serving until 1925, when he was elected Vice-President of the National Gypsum Co., of which he has been President since 1926. He was President of the Buffalo Chamber of Commerce. He is a Director of the Buffalo Philharmonic Orchestra. His clubs are the Buffalo, the Buffalo Country, the Metropolitan of New York City, and his recreations are hunting and golf. Residence: 76 Middlesex Rd. Office: 325 Delaware Ave., Buffalo, N. Y.

BAKER, RAY STANNARD, (pseud. DAVID GRAYSON), Author, was born in Lansing, Mich., April 17, 1870, son of Major Joseph S. and Alice (Potter) Baker. He was educated at Michigan State College, B.S. 1889, LL.D. 1917, and at University of Michigan. The degree of Litt.D. was conferred by Amherst in 1925, and by Duke in 1938. On January 2, 1896, he married Jessie I. Beal, and they have four children: Mrs. Alice B. Hyde, James S., Roger D., and Mrs. Rachel B. McAvity. Mr. Baker was reporter and subeditor on the Chicago Record from 1892 to 1897, and managing editor of McClure's Syndicate in 1898. He was associate editor of McClure's Magazine from 1899 to 1905, and one of the editors of American Magazine from 1906 to 1915. He served as special commissioner of the Department of State in Great Britain, France and Italy in 1918, and was director of Press Bureau of American Commission to Negotiate Peace at Paris, 1919. He was Democratic presidential elector, State of Massachusetts, 1928. His numerous books include: Seen In

Germany, 1901; Following the Color Line, 1908; The Spiritual Unrest, 1910; What Wilson Did At Paris, 1919; The New Industrial Unrest, 1920; Woodrow Wilson and World Settlement, a History of the Peace Conference, 3 vols. 1922; The Public Papers of Woodrow Wilson (editor with Prof. W. E. Dodd), 6 vols., 1925-26; Woodrow Wilson—Life and Letters (authorized biography), 1927-39, for which he was awarded the Pulitzer Prize for best biography, 1940; Native American—The Book of My Youth (autobiographical sketches), 1941, and (with J. B. Baker) American Pioneer in Science (life of William James Beal), 1925. As "David Grayson" he has published: Adventures in Contentment, 1907; Adventures in Friendship, 1910; The Friendly Road, 1913; Hempfield, 1915; Great Possessions, 1917; Adventures in Understanding, 1925; Adventures in Solitude, 1931; The Countryman's Year, 1936, and Under My Elm, 1942. Address: 118 Sunset Ave., Amherst, Mass.

BAKEWELL, DONALD CAMPBELL, Industrialist, was born at Salem, Ohio, December 5, 1887, son of Thomas H. and Annie E. (Mullins) Bakewell. He was educated at Yale, A.B. 1908, and at M. I. T., 1908-09 and 1910-11. On June 7, 1913, he married Margaret J. Jennings, and they have three children: Richard J., Margaret J. and Dorothy J. Mr. Bakewell began as a special apprentice with the Pennsylvania Railroad in 1909. He was Superintendent of Duquesne Steel Foundry Co. from 1912 to 1916, Secretary in 1916-17 and President from 1917 to 1930. He was 1st Vice-President of Continental Roll & Steel Foundry Co. from 1930 to 1937, since which time he has been Vice-President and Director of Blaw Knox Co. He is also President and Director of Pittsburgh Forge & Iron Co., and Director of Illinois Zinc Co., E. H. Jennings Bros. Co., and Corapolis Trust Co. He is a member of Steel Founders Society of America (President 1940, 1941), National Founders Association (Vice-President) and Railway Business Assn. (Director). His social affiliations include Duquesne Club, Pittsburgh; University Club, New York and Chicago, and Allegheny Country Club. His hobby is outdoor sports. In World War I he served as 1st Lieutenant and Captain, Ordnance Dept., A.E.F. Residence: Centennial Ave. and Boundary St., Sewickley, Pa. Office: Farmers Bank Bldg., Pittsburgh, Pennsylavnia.

BALASINOR, His Highness NAWAB SAHEB BABI SHRI JAMIATKHANJI, Bahadur, Ruler of Balasinor State, was born on November 10, 1894. He succeeded as Ruler of Balasinor on December 31, 1915. After receiving his diploma from Raj Kumar College at Rajkot, His Highness joined the Imperial Cadet Corps. A man of high literary achievement. His Highness composes poetry in Urdu and Gujarathi and his plays are well known in the province of Gujarat. His Highness is a member of the Chamber of Princes and receives a permanent salute of 9 guns. Address: Balasinor, India.

BALDWIN of Bewdley, 1st Earl (STANLEY BALDWIN), K.G., P.C., Former Prime Minister of England, was born on August 3, 1867, the son of Alfred Baldwin, M.P. He was educated at Harrow and at Trinity College, Cambridge. In 1892 he married Lucy Ridsdale, G.B.E., and they have two sons and four daughters. His Lordship was a member of Parliament for the Bewdley Division of Worcestershire from 1908 to 1937. He served as Financial Secretary to the Treasury from 1917 to 1921, President of the Board of Trade from 1921 to 1922, Chancellor of the Exchequer from 1922 to 1923, and as Prime Minister and First Lord of the Treasury from 1923 to 1924, from 1924 to 1929, and from 1935 to 1937. His Lordship was Lord Privy Seal from 1932 to 1934 and Lord President of the Council from 1931 to 1935. He has been Chairman of Imperial Relations Trust since 1937. In 1927 he was appointed Trustee of the British Museum. Lord Baldwin has been Chancellor of St. Andrews University since 1929 and of Cambridge University since 1930, having formerly served as Lord Rector of Edinburgh University and Glasgow. He is author of "Peace and Goodwill in Iudustry," 1925; "The Classics and the Plain Man," "On England and other Addresses," 1926; "Our Inheritance," 1928; "This Torch of Freedom," "Speeches and Addresses," 1935; "Service of Our Lives," 1937. Address: 69 Eaton Square, London, S. W. 1, England.

BALDWIN, ROGER NASH, Director of the American Civil Liberties Union, was born in Wellesley, Mass., January 21, 1884, the son of Frank Fenno and Lucy Cushing (Nash) Baldwin. He was educated at Wellesley Public Schools and at Harvard University, from which he received his A.B. in 1904 and A.M. in 1905. On March 7, 1936, he married Evelyn Preston. Mr. Baldwin began his career as an instructor in sociology and director of social settlement in 1906. He served as Chief Probation Officer, St. Louis Juvenile Court, from 1907 to 1910, and as Secretary of the St. Louis Civic League from 1910 to 1917. In 1913 Mr. Baldwin was President of the Missouri Conference for Social Welfare. He was Secretary to the St. Louis Commission on Children in 1912. He was Director of the National Civil Liberties Bureau from 1917 to 1918; has been Director of the American Civil Liberties Union since 1920 and Chairman of the International Committee for Political Prisoners since 1924. Mr. Baldwin is author of "Juvenile Courts and Probation," 1912 and "Liberty Under the Soviets," 1928. He was editor of "Kropotkin's Revolutionary Pamphlets," 1928 and of "Civil Liberty and Industrial Conflict," 1936. Residence: 284 West 11th St. Office: 170 Fifth Ave., New York, N. Y.

BALFOUR, DONALD CHURCH, M.D., Chief of the Division of Surgery of the Mayo Foundation, Professor of Surgery at the Graduate School of the University of Minnesota, and Director of the Mayo Foundation for Medical Education and Research, was born in Toronto, Ontario, Canada, August 22, 1882, the son of Walter and Alice (Church) Balfour. He received his preliminary education at the Hamilton Collegiate Institute and was graduated from the University of Toronto with his M.B. in 1906. Dr. Balfour received his M.D. from this institution in 1914 and received the honorary degree of LL.D. from Carleton College in 1934, and the degree of D.Sc. from McMaster University, 1941. On May 28, 1910, he married Carrie Louise Mayo. Dr. Balfour began his career as assistant in pathology at the Mayo Clinic in 1907. He was clinical assistant in 1908 and was appointed junior surgeon in 1909. In 1912 he became Head of a Section in the Division of Surgery of the Mayo Clinic and has been Chief of the Division of Surgery in the Mayo Foundation since 1923. Dr. Balfour has been professor of surgery in the Graduate School of the University of Minnesota since 1923. In 1935 he was appointed Associate Director of the Mayo Foundation for Medical Education and Research, serving in this capacity until July 1, 1937, since which time he has been Director. Dr. Balfour is Fellow, Regent and Past President of the American College of Surgeons and Fellow and Chairman of the Surgical Section of the American Medical Association (1928-29). He is honorary fellow of the Royal College of Surgeons of England, etc. Dr. Balfour is a member of the editorial board of "Surgery, Gynecology and Obstetrics," 1931, and of "Surgery," 1937. He is author of more than 160 articles and monographs on general and abdominal surgery and of the book, "The Stomach and Duodenum" (with G. B. Euesterman), 1935. Office: 102 Second Avenue, S.W., Rochester, Minn.

BALL, JOSEPH HURST, United States Senator, was born at Crookston, Minn., November 3, 1905, son of Joseph and Florence (Hurst) Ball. He was educated at Antioch College, Eau Claire (Wis.) Normal School and University of Minnesota. On April 28, 1928, he married Elisabeth Robbins, and they have three children: Jennifer Ann, Peter J. and Sara Elisabeth. Senator Ball began as a cub reporter on the Minneapolis Journal in 1927, and in 1929 joined the staff of the St. Paul Pioneer Press and Dispatch. He was state political writer for the latter from 1934 to 1940, when he was appointed to the United States Senate to fill vacancy created by death of Senator Lundeen. Residence: 2119 Iglehart Ave., St. Paul, Minn. Office: 107 Senate Office Bldg., Washington, District of Columbia.

BALLARD, ARBA C., Partner in Halle & Stieglitz, was born in New York City, March 18, 1887, the son of Fred Arba and Sarah Elizabeth (Gilbert) Ballard. Arba Ballard, the first of his paternal forebears to settle in this country, came from England in 1647 and established his family in Lynn, Mass. One of his maternal ancestors was a founder of the town of Swamscott, Mass. Mr. Ballard received his education in high school, and later attended night school. On September 4, 1919, he married E. Louise Dix. Mr. Ballard began his career as an office boy in 1903 with the banking house of Kountze Brothers. In 1906 he joined the brokerage firm of Halle & Stieglitz as runner and clerk, and, after holding various minor and executive positions until 1933, he was admitted to partnership. He is a member of the Executive Committee of the Ridgewood Civic Association, member of the Board of Governors of the Ridgewood Republican Club, and member of the American Legion, all Masonic bodies including Shrine and the B.P.O. Elks. His clubs are the Ridgewood Country and Joe Jefferson Sportsmen's. His hobby is photography, while his favorite sport is fishing. Residence: 648 Upper Blvd., Ridgewood, N. J. Office: 25 Broad St., New York, N.Y.

BALLENGER, EDGAR GARRISON, M. D., Urologist and former President of the American Urological Association, was born in Tryon, N. C., the son of Thomas Theodore and Anna (Garrison) Ballenger. He was educated at the University of Maryland, from which he received his M.D. in 1901. On April 20, 1904, he married Nora Clark Gorman, and they have a son and a daughter—Edgar Garrison, Jr., and Mary Ballenger Foster. Upon completion of his interneship at University Hospital, Baltimore, in 1902, Dr. Ballenger entered medical practice, specializing in urology. He is Urologist to the Crawford Long Memorial Hospital and Consulting Urologist at Grady Memorial Hospital. He was formerly President of the Fulton County Medical Society, American Urological Association, Southeastern Branch Society of the American Urological Association, and the Southeastern Surgical Congress. He is now Chairman of the Board of Councilors of the Southern Medical Association. Dr. Ballenger is author of the section on diseases of the urethre in "Oxford Urological Surgery" and of the text book, "Genitourinary Diseases." During the World War, he was Captain and later Major in the U. S. Army Medical Corps fourteen months, serving with the A. E. F. for 12 months. He is a member of the Atlanta Rotary Club, Druid Hills Golf Club, Piedmont Driving Club and Sigma Alpha Epsilon. His favorite sport is golf. Residence: Georgian Terrace Hotel. Office: 804-810 Healy Bldg., Atlanta, Ga.

BALODIS, General JANIS, Minister of War and Deputy President of Latvia, was born in the Parish of Trikata, February 20, 1881. He entered military service in 1898 and four years later was graduated from the Vilna Military Academy. General Balodis served in the Russo-Japanese and World Wars. On February 20, 1915, he was captured by German troops. He joined the Latvian Army in December, 1918, as commander of a troop of reserve officers and in March, 1919, after the death of Colonel Kalpaks, he became Commander of the Detached Battalion which he led into battle at Venta and Saldus. Continuing the work of Col. Kalpaks, General Balodis organized this first armed force of Latvia into a strong foundation for the new Latvian Army. The revolt of the German Landeswehr and the formaton of the Niedra Cabinet, which was supported by Germany, placed General Balodis in a difficult position. Unable to risk an open rebellion, he declared that the Latvian Army recognized only the legitimate Government appointed by the National Council. After the reorganization of the army in July, 1919, General Balodis was appointed

Commander of the Kurzeme Division. He led this division into battle against the German-Russian forces of Bermondt and after the resignation of General Simansons, he was appointed Commander-in-Chief of the Latvian Army. Early in 1920 he was raised to the rank of General. General Balodis was elected to the Latvian Parliament in 1925 and has headed the Ministry of War in several cabinets. In 1934 he supported the coup d'état of Dr. Karlis Ulmanis and upon the formation of the Ulmanis Cabinet, General Balodis retained his post as Minister of War. He has been Deputy President of Latvia since 1935 by appointment of President Ulmanis. General Balodis has been decorated with all three classes of the Military Order of Lacplesis and with numerous foreign orders. Address: Riga, Latvia.

BAMU'TA, YUSUFU SEMUKASA, Landlord, was born at Mengo, Africa, October 10, 1895, son of the late Chief Tomasi Semukasa T. S. B. and Chief Sembuzi's daughter. He was educated at King's College, Budo, and at Whitelay's College, Sheffield. On August 17, 1918, he married Alexandrea Nakato, daughter of the late Sir Apolo Kagwa, K.C.M.G., M.B.E., Prime Minister of Uganda. They have five children. Mr. Bamu'ta was appointed English interpreter and native head clerk in the Commissioner's Office, Kampala, in 1916. He is former Chief Secretary of the Buganda Lukiko (Parliament), and is leader of the Bataka Party for the protection of native land rights. He has served as President of the Bulungi Bwa Buganda Association since 1927. Mr. Bamu'ta visited England to present a petition to the King in 1928. Address: P. O. Box 24, Masaka, Kampala, Uganda.

Bachrach.

BANCROFT, GEORGE RUSSELL, Professor of Physiological Chemistry in the Jefferson Medical College, was born July 7, 1878, in Weymouth, Digby County, Nova Scotia, Canada, the son of Rev. James William and Mary Louise (Fowler) Bancroft. He is descended from John Bancroft of London, England, who came to America in 1632, settling in Massachusetts Bay Colony. He was educated in the Provincial Normal College of Truro, N. S., Acadia University (B.A. 1906, D.Sc. 1934), and Yale University (A.B. 1914, Ph.D. 1917). He also studied in the University of Chicago, in 1920 and 1924, and was a Research Student in Yale Medical College from 1928 to 1929. On August 20, 1907, he married Iva Myrtle Stevens. He has two children: George Herbert and Constance Lucille. Dr. Bancroft began his career in 1898 as Principal of the Freeport Schools of Nova Scotia. He served in that post 1898-99, 1900-1903, and 1906-1907. From 1903 to 1905 he was a Teacher in Horton Collegiate Academy of Wolfville, N. S. He was Science Master in the Halifax Academy from 1907 to 1913. From 1914 to 1917 he was Assistant Instructor in the Kent Chemical Laboratory of Yale University, and from 1916 to 1917 he was Teacher in the Hopkins Grammar School of New Haven, Conn. From 1917 to 1918, he served as Professor of Chemistry and Physics in Transylvania University, of Lexington, Ky. From 1918 to 1920 he taught courses in Organic Chemistry in the University of Kentucky, Lexington, Ky., as Assistant Professor of Chemistry. He was Associate Professor of Chemistry in the West Virginia University from 1920 to 1923, and subsequently served as Professor of Biochemistry in the School of Medicine of that Institution from 1923 to 1931. He has been Professor of Physiological Chemistry and Toxicology in the Jefferson Medical College since 1931. Dr. Bancroft was Silliman Fellow at Yale from 1916 to 1917, and from 1923 to 1924 he served as President of the West Virginia Scientific Society. He was Chairman of the Pennsylvania Chapter of the American Institute of Chemists from 1938 to 1939. In 1923-1924 he organized and was President of the West Virginia Academy of Science. He is a Fellow of the American Association for the Advancement of Science, and of the American Institute of Chemists, and is a member of the American Chemical Society, Pennsylvania Chemical Society, Franklin Institute, and the Physiological Society of Philadelphia. He is the author of Outline of Experiments in Chemical Pharmacology and Toxicology; Laboratory Experiments and Review Questions in Physiological Chemistry (3rd edition), and of numerous contributions to scientific Journals and to compendiums. He is a member of the Yale Club of Pennsylvania, and the Theta Kappa Psi Medical Fraternity. Residence: 430 Gainesboro Rd., Drexel Hill, Pa. Office: 1025 Walnut St., Philadelphia, Pa.

BANGANAPALLE, NAWAB MIR FAZLE ALI KHAN BAHADUR, Ruler of Banganapalle, was born in 1901. The only Muslim Ruler in Southern India, the Nawab Saheb Bahadur was installed on the Masnad of his ancestors on July 6, 1922. He received his education at St. George Grammar School, Hyderabad; Newington Institution, Madras, and at Mayo College, Ajmer. He has traveled extensively throughout India and has made a pilgrimage to Iran, Iraq and Arabia. He is a member of the Chamber of Princes and has a salute of 9 guns. The Nawab Saheb Bahadur's chief recreations are tennis, billiards and shikar. Address: Banganapalle, India.

BANKHEAD, JOHN HOLLIS, United States Senator from Alabama (Democrat), was born in Lamar County, Ala., on July 8, 1872. He was educated in public schools, and received his A.B. in 1891, and later an LL.D., from the University of Alabama, his LL.B. from the Georgetown University Law School, and an LL.D. from Alabama Polytechnic Institute. Senator Bankhead was admitted to the bar in 1893, and subsequently engaged in the practice of law in Jasper, Ala. He was elected to the United States Senate in November, 1930, and was re-elected in November, 1936. He was nominated without opposition in the Democratic primary for re-election in November, 1942. He is Chairman of the Irrigation and Reclamation Committee and also serves on the Agriculture and Forestry, the Appropriations, the Banking and Currency and the District of Columbia and the Rules Committees. Address: United States Senate, Washington, D. C.

BANZHAF, HENRY LEO, Dean of Marquette University Dental School, and Business Manager of Marquette University, was born at Hartford, Wis., October 15, 1865, son of Rev. Jacob and Marie (Rasch) Banzhaf. He was educated at University of Michigan, D.D.S., 1886, and at Marquette University, B.S. 1907. In 1934 the degree of LL.D. was conferred by University of Pittsburgh. On October 5, 1898, he married Ida Schuette, and they have two sons: George L. and Henry F. Dr. Banzhaf practiced dentistry from 1886 to 1902, and part time thereafter until 1920. He has been Dean of Marquette University Dental School since 1902, Business Manager of Marquette University since 1921 and a Trustee of Marquette University School of Medicine since 1922. He was a member of Wisconsin State Board of Dental Examiners from 1898 to 1902, and served as Secretary from 1899 to 1902. He was a member of the Milwaukee School Board from 1911 to 1919, and President in 1914-15. He was a Trustee of Public Library and Museum in 1914-15, and served as a member of the Art Commission. He was Treasurer of the Seventh International Dental Congress, 1925-31. Dr. Banzhaf is an honorary member of La Sociedad Odontologica de Chile, sociedad Dental de Garacas (Venezuela) and of La Asociacion Dental de Puerto Rico, as well as of Colegio de Cirujanos Odontologis (Paraguay). He is a Fellow of American College of Dentistry (Vice-President 1925, President 1927-29), and of American Academy of Dental Surgery. He is a member of Assn. of American Dental Schools (President 1923-24), National Assn. of Dental Faculties (former President), Dental Educational Council of America (Secretary 1909-19, President 1931-37), American Council on Education, American Dental Assn. (President 1926-27), Milwaukee County Dental Society, Wisconsin State Dental Society (President 1910), and Omicron Kappa Epsilon. He is an honorary member of Rhode Island and Kentucky State Dental Societies. In World War I he served as Major, Dental Reserve Corps, and in 1932 he was appointed Colonel on staff of Governor of Kentucky. Residence: 3234 N. Hackett Ave. Office: Milwaukee, Wisconsin.

BAPNA, Sir SERAYMAL, Kt., C.I.E., B.A., B.Sc., LL.B., Rai Bahadur, Wazir-ud-Dowlah, Prime Minister of Bikaner, was born at Udaipur, India, April 24, 1882, son of Chhogmalji and Udai Kunwar Bapna. He was educated at Muir Central College, Allahabad. In 1896 he married Anand Kumari, and they have two sons and two daughters: Kalyanmal, Pratap Singh, Ganesh Kumari and Mohan Kumari. Sir Seraymal began the practice of law in 1904. He was a Judicial Officer in Mewar in 1905-06, and was appointed District and Sessions Judge in the Indore State in January, 1907. He served as law tutor to H. H. Maharaja Tukoji Rao III, from 1908 to 1911, and was H. H.'s Second Secretary in 1911 and First Secretary in 1913. He was appointed Home Minister in 1915, and retired on special pension in 1921. Sir Seraymal joined the Patiala State Service as a Minister in 1921, but rejoined the Holkar State Service as Home Minister in 1923. Soon after, he was appointed Deputy Prime Minister and President of the Appeal Committee of the Cabinet. He served as Prime Minister and President of the Cabinet from February, 1926 to June, 1939, when he retired. He was appointed Prime Minister of Bikaner in August, 1939. Sir Seraymal was created Rai Bahadur in 1914, C.I.E. in 1931, and was knighted in 1936. He was a substitute delegate to the Indian Round Table Conference in 1931, and a delegate to the Assembly of the League of Nations in 1935. He is a member of the Vistoria Memorial Club, Bikaner. Address: Bikaner, Rajputana, India.

BARANYAI, LEOPOLD, LL.D., Member of the Upper House of Parliament and Governor of the National Bank of Hungary, was

born on August 7, 1894. He was educated at Benedictine College (Esztergom), and received his LL.D. from Peter Pázmány University, Budapest. Dr. Baranyai was a member of the staff of the Court of Appeal and the Ministry of Justice until 1921, and of the Central Corporation of Banking Companies until 1928. He joined the National Bank of Hungary in 1928 and has been Governor since 1938. He has been a member of Parliament since 1938. He is also Royal Hungarian Privy Councillor and Councillor to the Treasury, President of the Hungarian Institute for Economic Research, Chairman of the Managing Committee of the "Pester Lloyd" and Chairman of the Financial Committee of the Upper House of Parliament. Address: Szabadságtér 8, Budapest V, Hungary.

BARCLAY-HARVEY, Sir (CHARLES) MALCOLM, K. C. M. G., Kt., J.P., Governor of South Australia, was born in London, England, March 2, 1890, the son of James Charles and Ellen Marian (Hills) Barclay-Harvey. He was educated at Eton and at Christ Church, Oxford. Sir Malcolm joined the 7th Battalion, Gordon Highlanders (Territorial Force) in 1909. He served on the Home Staff from 1915 to 1916, and with the Ministry of Munitions, London, 1916-18, and Paris, 1918-19. Sir Malcolm was elected to Parliament for the Division of Kincardine and West Aberdeenshire in December, 1923, and November, 1924. He was defeated in May, 1929, but re-elected October, 1931, and November, 1936, resigning in 1939 on being appointed Governor of South Australia. He was Parliamentary Private Secretary to the Secretary of State of Scotland, Sir John Gilmour, 1924 to 1929, and to Sir Godfrey Collins, 1932 to 1936. He was created K.B. in 1936 and K. C. M. G. in 1939. Address: Government House, Adelaide, South Australia.

BARD, OSCAR L., Corporation Executive, was born at Muskegon, Michigan, September 30, 1897, the son of Peter Adolph and Ellen (Peterson) Bard. He is of Swedish descent, his father having come here when a boy. He was educated at Muskegon Business College and at A. E. F. University, Baune, France. On June 29, 1920 he married Melda E. Johnson, and they have four children: Marilyn, Larry, Irene, and Beatrice. Mr. Bard began as a bookkeeper in 1916 and was employed in the mechanical goods division of the U. S. Rubber Company, Detroit, Michigan, from 1919 to 1920. From 1920 to 1923, he was Office Manager of the Michigan Tool Company. In 1923 he became Secretary-Treasurer and Director, and in 1940 President and Treasurer. Mr. Bard is also a Director of the Detroit Tap & Tool Company, New Method Steel Stamp, Tungsten Carbide Tool Company and the Colonial Tool Company, Ltd. He enlisted as a private in 1917, served in France 1918 and 1919, and was honorably discharged as Regimental Sergeant-Major. Mr. Bard is Director of the Palmer-Sherwood Protective Association. He is a Trustee of the M. E. Church and a member of the Metropolitan Board of Directors of the Y. M. C. A. He belongs to the Masons and is a Knight Templar and Shriner. His clubs are the Detroit Athletic Club, Detroit Golf Club, Plum Hollow Golf Club and the Recess Club. Residence: 18974 Fairfield Ave. Office: 7171 E. McNichols Road, Detroit, Michigan.

BARD, RALPH AUSTIN, Assistant Secretary of the Navy, was born in Cleveland, Ohio, July 29, 1884, son of George M. and Helen (Norwood) Bard. He is descended from Michael Bard, who sailed from Rotterdam on the "Lydia," and who took the oath of Allegiance at Philadelphia on October 13, 1749. In 1906 he received the degree of B.S. from Princeton University. On February 23, 1909, he married Mary H. Spear, and they have four children: Ralph A., Jr., Mrs. Janet B. Johnson, Jr., Mrs. Katherine B. Manulis and George M., 2nd. Mr. Bard began as a salesman with Eversz & Co. in 1906, and next became associated with Kennett Cown & Co. In 1908 he became a member of the firm of Hitchcock, Bard & Co., of which he was an organizer. In 1925 he organized his own company, of which he was President until 1928, when he became President of Chicago Investors Corp., which in 1932 consolidated with The Chicago Corp., of which he was elected Vice-President and Director. In 1934 he again formed his own company, Ralph A. Bard & Co., of which he became President. On February 14, 1941, he was nominated by President Roosevelt as Assistant Secretary of the Navy, and he took the oath of office on February 24, 1941. Residence: 531 N. St. Johns Ave., Highland Park, Ill. Office: Navy Department, Washington, D. C.

BARIA, Lieut.-Col., His Highness MAHARAOL SHREE Sir RANJITSINHJI, K.C.S.I., Ruler of Baria, was born on July 10, 1886. He was educated at Rajkumar College, Rajkot; Imperial Cadet Corps College, Dehra Dun, and in England. His Highness succeeded as Ruler of Baria on February 20, 1908, assuming full ruling powers in May of the same year. He served in France and Flanders during the Great War and also participated in the Third Afghan War in 1919. His Highness receives a permanent salute of 9 guns and a personal salute of 11 guns. Address: Baria, India.

BARBIROLLI, JOHN, F.R.A.M., F.T.C.L., Conductor of the New York Philharmonic Symphony Orchestra, was born in London, England, December 2, 1899, son of Lorenzo and Louise (Ribeyrol) Barbirolli. He was educated at the Trinity College of Music and at the Royal Academy of Music, London. On July 5, 1939, he married Evelyn Rothwell. Mr. Barbirolli made his first public appearance as cellist at Queen's Hall, London, in 1910. In 1917 he gave a series of recitals in London and was hailed by the press as "the future Casals." His career was temporarily interrupted in 1917, when he joined the British Army. From 1918 to 1925 he was cellist of the Kutcher and the International Quartets and with them toured Europe. In 1925 he formed the Barbirolli Chamber Orchestra and the following year became Conductor of the British National Opera Company. In 1927 Mr. Barbirolli served as Conductor during the Grand Season at Covent Garden. Since 1928 he has been an exclusive H. M. V. (Victor) artist. From 1929 to 1932 he conducted the Londos Symphony Orchestra Concerts and for the Royal Philharmonic Society. In 1929 Mr. Barbirolli was appointed Musical Director of the Covent Garden Opera Company. He was Conductor of the Scottish Orchestra and the Northern Philharmonic Orchestra from 1932 to 1934 and 1935-36. Mr. Barbirolli was with the New York Philharmonic Symphony Orchestra during part of the 1936-37 season and at the close of that season was appointed permanent conductor for three years. Residence: Hampshire House. Office: 113 West 57th Street, New York, N. Y.

BARBOUR, W. WARREN, United States Senator from New Jersey (Republican), was born July 31, 1888, in Monmouth Beach, New Jersey. On December 1, 1921, he married Elysabeth C. Carrére, and they have three children. Senator Barbour was appointed to the Senate of the United States in 1931 by Governor Larson, and in November of the following year was elected to fill the post of the late Senator Dwight W. Morrow. In 1938 he was again elected to fill the vacancy caused by the resignation of Governor-elect A. Harry Moore. In 1941 he was re-elected until 1947. In the Senate, he serves on the Commerce, Manufacturers, Naval Affairs, Public Buildings and Grounds and Rules Committees. Residence: Locust, New Jersey. Office: Washington, D. C.

BARKLEY, ALBEN WILLIAM, United States Senator from Kentucky (Democrat), was born November 24, 1877, in Graves County, Ky. He received his A.B. in 1897 from Marvin College of Clinton, Ky., and attended Emory College and the University of Virginia Law School. On June 23, 1903, he married Dorothy Brower, and they have three children. Senator Barkley was admitted to the bar in 1901, and served during 1905-09 as Prosecuting Attorney for McCracken County, Ky. In the latter year he was elected Judge of the County Court, serving until his election to the 63rd Congress of the United States. He continued through all subsequent Congresses until his election to the Senate from Kentucky in 1927. He was reelected in 1933 and again in January, 1939. He is Majority Leader of the U. S. Senate since 1937. He was Temporary Chairman of the National Democratic Conventions in 1932 and 1936, and Permanent Chairman of the 1940 Convention. Senator Barkley is Chairman of the Library Committee and serves on the Banking and Currency, the Expeditures in the Executive Departments, the Finance, the Foreign Relations, the Interstate Commerce and the Select Government Organization Committees and the Special Committee to Investigate Unemployment and Relief. Office: Washington, D. C.

BARLOW, DeWITT DUKES, President of the Atlantic, Gulf & Pacific Co., was born in Philadelphia, Pa., October 4, 1880, the son of Thomas Arnold and Elizabeth (Dukes) Barlow. He is the eighth generation in direct descent from George Barlow, born in England, who settled in Boston about 1637 or earlier. Mr. Barlow was educated at Philadelphia High School and at the University of Pennsylvania, from which he was graduated with his B.S. degree in civil engineering in 1901. On May 16, 1905, he married Elizabeth Hail Moody. They have six children—Mrs. Anne B. Shepherd; Mrs. Esther B. Perkins, Mrs. Elizabeth B. Dunbar, DeWitt Dukes, Jr., Carlton Montague, and Jean Lewis. Mr. Barlow began his career as a draftsman with the American Bridge Company, Philadelphia, in 1901. He was an engineer with the Cape May (N. J.) Real Estate Company in 1902, and from 1903 to 1905 served as city engineer of Cape May. In 1905 he joined the Atlantic, Guf & Pacific Company as engineer. He became Secretary of the company in 1910 and Secretary and Treasurer in 1911. He served as Vice-President from 1911 to 1921, and has since been President and Director. Mr. Barlow was assistant professor of engineering at Brooklyn Polytechnic Institute from 1909 to 1910. He was Chairman of the Emergency Dredging Committee in 1917 and Associate Chief of the Dredging Section of the War Industries Board in 1918. Mr. Barlow is also President and Director of the Atlantic, Gulf & Pacific Company of Texas and of the North Atlantic Dredging Company. He is President of the National Association of River & Harbor Contractors and Chairman of the Dredge Owners Protective Organization. Mr. Barlow has been active in civic affairs of Plainfield, N. J. He was a member of the Common Council from 1922 to 1923 and member of the Board of Health from 1923 to 1924. He was a member of the Board of Education from 1924 to 1937 and President from 1927 to 1937. Mr. Barlow has been President of the Plainfield Symphony Society since 1925. As Mayor of Plainfield during 1937-1938, he initiated a movement for the more equitable distribution of utility taxes, which has grown into a state-wide project. He is Chairman of the New Jersey Citizens Committee for the Princeton (N. J.) Local Government Survey, and is a member of the Board of Directors of The Metropolitan Popular Season, Inc. (N. Y.). Mr. Barlow is a member of the American Society of Civil Engineers; Fellow of the Royal Society of Arts, London; a member of the New Jersey Society of the Founders and Patriots of America; Society of Mayflower Descendants, and the N. Y. State Chamber of Commerce. His clubs include the Engineers, University of Pennsylvania, City Club of New York, Plainfield Country, and the Plainfield Engineers, of which he is President. He is author of "Notes on the Physics of Music," and his hobbies are music, mathematics, golf and tennis. Residence: 930 Woodland Ave., Plainfield, N. J. Office: 15 Park Row, New York, N. Y.

BARNARD, WILLIAM EDWARD, M.P., Speaker of the House of Representatives of New Zealand, was born in Carterton, N. Z., January 29, 1886, the son of Charles Leonard and Ellen (Banks) Barnard. He was educated at State Primary School, Levin. On October 26, 1921, he

married Elfreda Helen Eames. Mr. Barnard was called to the Bar as a solicitor in 1908 and as a barrister in 1925. He has been a Member of Parliament for Napier since 1928, and Speaker of the House since 1936. He is President of the N. Z. Branch of Institute of Pacific Relations since 1939. Residence: 30A Thompson Rd., Napier. Office: Parliament House, Wellington, N. Z.

BARNES, JAMES I., Construction Executive, was born January 5, 1872, in Logansport, Ind.; the son of John E. and Elizabeth J. (Bates) Barnes. His father came from Newton Abbey, England, and his mother was a direct descendant of early American settlers who served during the Revolutionary War. He was educated in the public schools of Logansport until 15 years of age. On August 31, 1899, he married Emily C. Englebrecht, and they had eight children—Lucile Drompp, Elizabeth (deceased), Emily A. Studebaker, Doris B. Hillis, Marjorie B. Sparling, Clara B. Medland, Betty J. and Virginia. Mr. Barnes is Senior Partner of James I. Barnes Construction Co. He has been identified with the construction industry since the beginning of his career in 1887, starting as brick mason. He is a Director of James I. Barnes, Inc.; Third & Broadway Realty Co., and Secured Underwriters, Inc. He was elected Mayor of the City of Logansport, and served from 1918 to 1922. Residence: State Road No. 24 East. Office: Barnes Bldg., Logansport, Ind.

BARNHILL, JOHN FINCH, Retired Surgeon, was born in Flora, Ill., 1865, son of Robert and Angeline (Schurtz) Barnhill. He was educated at Indiana University, M.D. and LL.D. In February, 1889, he married Celeste Terrell. Dr. Barnhill began as surgeon for ear, nose and throat in 1889. He was Professor of Otolaryngology, Indiana University, until 1923, and since Professor of Surgery of Head and Neck. At present retired. He has taught Surgical Anatomy at Indiana University and University of Southern California. A prolific writer, he is author of the books: Modern Otology, 1912; Ear, Nose & Throat (text), 1928; Not Speaking of Operations, 1928; Surgical Anatomy, 1937, and the novel, Hatching American Eagle. Dr. Barnhill is a member of all American societies relating to ophthalmology and otolaryngology, and has been President of Section on Ear, Nose and Throat of American Medical Association, American Laryngological Association, American Laryngological, Otological and Rhinological Association and American Academy of Ophthalmology and Otolaryngology. He is a member of Committee of 100, Miami Beach. His hobbies are drawing, painting and traveling. Address: 5369 Pine Tree Drive, Miami Beach, Fla.

BARNSTON, HENRY, Ph.D., Rabbi of the Congregation Beth Israel of Houston, Texas, was born in Dover, England, August 23, 1868, the son of Isidore and Eva (Mendelson) Barnston. His father was Rabbi in Dover and his paternal grandfather was Rabbi in Hoorn, Holland. He was educated at Jews College, London, University College, London, and at the University of Heidelberg, from which he received his Ph.D. degree. In August, 1910, he married Ethel Kennard, by whom he had two children, Vivienne and Alfred. Mrs. Ethel Barnston died, 1917. In August, 1919, he married her sister, Ruth Kennard, by whom he had a son Jack. Dr. Barnston has been a Rabbi since January, 1900, and has served Congregation Beth Israel, Houston, Texas, since 1900. He has been active in civic and welfare work, serving as a Board member of the Museum of Fine Arts, Houston Symphony Orchestra, Family Service Bureau, Houston Library and of the Maternal Health Clinic. He was President of Houston Lodge, I.O.B.B., and is Hon. President of the Texas Kallah Association. He is Texas Representative of the National Hospital for Jewish Consumptives, and is a member of the National Committee of Music Appreciation. Dr. Barnston is a member of the American Oriental Society, and his hobbies are golf and philately. He was literary collaborator with Dalman in his Aramaische-Neuhebraische Worterbuch and in his Aramaische Dialektproben with Kautzsch in his Targumic Dictionary, and with Merx in his Targmische Chrestomathie and wrote the article on Targum in the Encyclopedia of Jewish Knowledge. He has contributed articles to the Jewish Quarterly Review, Menorah Journal and other Jewish Periodicals in England and America. He was Chautauqua lecturer at Tulane and Louisiana Universities, and delivered the Bacalaureate Sermon at Rice Institute in 1926. His publications include "The Targum of Onkelos according to the Yemen Manuscripts (Leipzig), 1896. Residence: 5330 Cherokee. Office: Community House, Holman and LaBranch, Houston, Texas.

BARNWELL, NATHANIEL BERNERS, Lawyer and Member of the firm of Barnwell & Whaley, was born June 12, 1877, at Effingham County, Ga., the son of Nathaniel Berners and Eliza (Longstreet) Barnwell. He is descended from John Barnwell who came to South Carolina from Ireland about 1700. He was educated at the University School, University of Virginia (B.A., M.A.), the University of Heidelberg, Germany, and the University of Grenoble, France. On May 28, 1914 he married Mary Williamson Elliott, who died July 4, 1936, leaving two children: Nathaniel L. and Anne Stuart. Mr. Barnwell was admitted to the bar in 1899 and since 1901 has practiced law in Charleston, S. C. He served as a Member of the House of Representatives in 1912-14, and was Chairman of the Charleston Port Utilities Commission in 1924-27. He was President of the Charleston Chamber of Commerce in 1932, and is Vice-President of the Charleston Library Society and 2nd Vice-President of the South Carolina Historical Society. His clubs are the Charleston, the American Legion, the St. Cecilia Society and the St. Andrews Society. During World War I he was commissioned Major in the Judge Advocate General's Department and promoted to Lieutenant-Colonel. He served as Department Judge Advocate for the South Eastern Department; Division Judge Advocate of the Seventh Division; and as Assistant Army Judge Advocate of the Army of Occupation. Residence: 28 Lamboll St. Office: 32 Broad St., Charleston, S. C.

BARODA: Maharaja of, PRATAPSINGHRAO GAEKWAR, SENA KHAS KEHL, SAMSHER BAHADUR, was born at Baroda, India, June 29, 1908, son of Shrimant Fatesinghrao Yuvaraj (who died in 1908) and Shrimant Padmavatibaisaheb. He was educated at Baroda College, Baroda, and at Deccan College, Poona. On January 4, 1929, he married Shrimant Saubhagyavati Shantadevi, daughter of Sardar M.A. Ghorpade, Hasurkar of Kolhapur. They have two sons and five daughters. His Highness succeeded to the Throne in February, 1939. Address: Baroda, India.

BARRAU, JOSÉ, National Deputy for the City of Buenos Aires, lawyer and university professor, was born in Buenos Aires, Argentina, July 8, 1889, the son of José Inocencio Barrau and María Ciuta de Barrau. He was educated at the Faculty of Juridical and Social Sciences of the University of La Plata, from which he received the degree of lawyer and his doctorate in economic sciences, and at the Faculty of Economic Sciences of the University of Buenos Aires, where he was graduated in 1916. Dr. Barrau was author of the prize thesis on "Mortgages." He is married to Dolores Coronado, and they have five children—Ofelia María Luísa, José Luís, Miguel Angel, Maria Dolores and Martín. Dr. Barrau has been professor of banks, exchange and bourses on the Faculty of Economics, University of Buenos Aires, since 1922, and has held the same chair at the National University of the Litoral. He is also a member of the Board of Directors of the Faculty of Economics, University of Buenos Aires. In 1911 he was appointed notary for the National Mortgage Bank, later becoming sub-accountant and submanager, and serving as General Manager of this institution from 1922 to 1930. In 1938 he was elected National Congressman for the City of Buenos Aires for a four-year term. He is a director of banks, syndicates and corporations. Dr. Barrau is a member of the Argentine Social Museum, College of Accountants, College of Lawyers, Stock Exchange, Exchange and Bond Market, and the National Academy of Economic Sciences. His published works include "Bank Deposits," "Evolution of Personal Credit," "Fire Insurance," "Amortization of Bonds," "Wine Industry," "Loans on Vineyards," "Administration of Stock Companies," and other technical studies of commercial affairs. He is a member of the Jockey Club, one of the largest and most notable social groups in the world, and of the Argentine Automobile Association. Residence: Avenida Alvear 2950. Office: Cangallo 439, Buenos Aires, Argentina.

BARRON, ELBERT MACBY, Attorney and Army Officer, was born in Van Alstyne, Texas, February 13, 1903, the son of John M. and Rilla (McWilliams) Barron. He is of Norman and Irish descent, and his great-great-grandparents were early settlers of the Roanoke, Va., colony. He is a graduate of the Catholic University of America, School of Law, from which he received his LL.M. Mr. Barron was admitted to the Bar in 1924. He was a member of the 42nd and 43rd Legislatures of Texas, and served as Chairman of several major committees, including the Committee having jurisdiction over all classes of public utility regulatory legislation and legislation affecting oil and gas pipeline companies and other common carriers. He also served as head of a Special Legislative Committee on Fisheries and Marine Taxation. Prior to his legislative service, Mr. Barron was counsel for various oil and railroad companies, and served for a considerable period as Director, Vice-President and General Counsel of the Lovellette Gas & Oil Co., of which he is now Director and Executive Officer. From 1932 to 1936 he was a senior member of the law firm of Hay, Finley, Wolfe and Barron, with offices at Sherman, Denison and Van Alstyne, Texas. In 1936 he was appointed Trial Attorney for the Fort Worth Region of the United States Securities and Exchange Commission, comprising the States of Texas, Oklahoma, Arkansas, Louisiana and Kansas. Mr. Barron represented Texas on a number of occasions as delegate to the National Tax Conferences. He was delegate from Texas to the last two National Democratic Conventions, and was for a time a member of the Democratic State Executive Committee from the Ninth District of Texas. He was a Captain in the Texas National Guard and later served as Chief Military Aide to the Governor of Texas, with the rank of Lieutenant Colonel. Upon his removal to Washington from Texas, Mr. Barron was commissioned in the Judge Advocate General's Department of the Officers Reserve Corps of the Army, and was assigned to the General Staff of the Army for a tour of extended active duty beginning January, 1939. Mr. Barron organized the Chamber of Commerce of Van Alstyne, Texas, and has served continuously as Chairman of its Board of Directors. He is a member of the Oklahoma, Texas and American Bar Associations, and is a member of the Bars of the Courts of the District of Columbia and of the Supreme Court of the United States, as well as having been admitted to practice before most of the executive departments and bureaus of the Federal Government. He is a Past Master of Masons, and is a member of the Elks, National Sojourners and of George Washington Camp, Heroes of '76. He is author of the official reports of the Texas Legislative Tax Survey Commission and Texas Legislative Investigating Committee on Salt Water Fisheries and Marine Taxation, and of law review articles entitled, "Hearings Before Federal Administrative Tribunals." Address: 917-18th St. N. W., Washington, D. C.

BARROS JARPA, ERNESTO, Minister of Foreign Affairs of the Republic of Chile, was born July 7, 1894, in Chillán, Chile, the son of José Agustín Barros and Adelaida Jarpa. He was graduated from the School of Jurisprudence of the University of Chile in 1915, when he commenced the practice of law. He was Under-Secretary and Minister of Foreign Affairs, 1921. He

became Minister of Finance and of the Interior in 1932. He was counsel for Chile before the Plebescite Commission determining the Tacna and Arica question in 1924. He served as Delegate Plenipotentiary to the 8th Pan-American Conference held at Lima, Peru. He has been President of the Chilean Electricity Co. In 1940 he became Professor of International Law at the University of Chile, also serving as President of the Institute of Higher Education. He became Minister of Foreign Affairs in the Cabinet of President Juan Antonio Rios in April, 1942. Address: Calle Compañía 1288, Santiago, Chile.

BARROWS, ALBERT L(LOYD), Executive Secretary of National Research Council, was born in Nordhoff, Calif., May 28, 1883, son of Frank P. and Julia Emily (Smith) Barrows. He was educated at Pomona College, B.S. 1906; Cornell, 1906-07, and University of California, M.S. 1912 and Ph.D. 1917. On June 19, 1907, he married Vinnie Re Giffen, and they have two sons and one daughter: Frank Lloyd, Alice Priscilla and John Giffen. Dr. Barrows taught science at Cavite (P. I.) High School from 1907 to 1910, and was a member of the scientific staff of USS Albatross, U. S. Bureau of Fisheries, in 1908-09. He was assistant and instructor in Department of Zoölogy, University of California, from 1911 to 1917. He has been with National Research Council since 1919. From 1917 to 1919 he was 1st Lieutenant and Captain, N.A., and was decorated with the Croix de Guerre (French) with silver star. He is now Lieutenant-Colonel of Infantry, Reserve, 320th Infantry, U.S.A. Dr. Barrows is a Fellow of California Academy of Sciences and of American Association for Advancement of Science. He is a member of American Political Science Association, Palaeontological Society, Biological Society of Washington, Phi Beta Kappa, Sigma Xi and Phi Kappa Sigma. He is a member of the Cosmos Club, Washington, D. C. Residence: 6614 Harlan Pl., Takoma Park. Office: 2101 Constitution Ave., Washington, D. C.

BARTHA, VITÉZ KÁROLY, Secretary of National Defense of Hungary, was born in Budapest in 1885. He received a technical education in Budapest and Vienna. In 1913 he became a military engineer, serving in the Army during the World War. He was one of the staff of experts on the technical preparations of the 1917 Flitsch offensive. In 1919 he was appointed Lieutenant-Colonel in the National Army. Col. Bartha has for many years been Professor of Technology at the Ludovika Military Academy and has been an outstanding figure in the Ministry of National Defense. In 1939 he was appointed Secretary of National Defense. Address: Budapest, Hungary.

BARTHÉLEMY, JOSEPH, Minister of Justice of France, was born in 1874 and educated at Toulouse University. He served as Professor of Constitutional Law at Paris University and École des Sciences Politiques. He was Vice-President of the Foreign Affairs Commission, 1924-28. He was a delegate to the third, fourth, seventh and eighth Assemblies of the League of Nations. He became Minister of Justice in the Laval Cabinet, 1942. Address: 11 rue Bellechasse, Paris VII, France.

BARTON BRUCE, Advertising Executive and former Congressman, was born August 5, 1886, in Robbins, Tennessee, the son of the Reverend Doctor William E. and Esther (Bushnell) Barton. Mr. Barton was educated at Amherst College. On October 2, 1913, he married Esther Randall, and they have three children. Mr. Barton was Managing Editor of the Home Herald at Chicago, Illinois, in 1907, remaining there until 1909 when he assumed the Managing Editorship of the Housekeeper. Thereafter he served as Assistant Sales Manager for P. F. Collier & Son from 1912 until 1914 when he assumed the post of Editor of Every Week. In 1919 he became President of Barton, Durstine & Osborn, Inc., and in 1928 Chairman of Batten, Barton, Durstine & Osborn, Inc., of which he is now President. Mr. Barton was elected to Congress from the 17th District of New York in November, 1937, and was reelected in 1938. He is the author of It's A Good Old World, The Man Nobody Knows, The Book Nobody Knows, What Can A Man Believe, He Upset the World, On the Up & Up, More Power To You, Better Days, and numerous articles and editorials. Office: 383 Madison Ave., New York, New York.

BARTOW, EDWARD, Professor of Chemistry and Chemical Engineering, University of Iowa, was born in Glenham, N. Y., January 12, 1870, the son of Charles Edward and Sarah Jane (Scofield) Bartow. He was educated in the public schools of Glenham and prepared for college at Mt. Beacon Academy. He received his A.B. from Williams College in 1892 and the honorary degree of D.Sc. in 1923. On September 3, 1895, he married Alice Abbott and they have one daughter, Virginia. Dr. Bartow began his career as assistant in chemistry at Williams College in 1892. In 1894, he went to Germany, where he studied at the University of Goettingen, and after obtaining his doctorate in 1895, he rejoined Williams College as instructor in chemistry. Professor Bartow was instructor in chemistry at the University of Kansas from 1897 to 1899 and associate professor in chemistry from 1899 to 1905. He was also professor of chemistry at Kansas City (Mo.) Medical College from 1902 to 1905. Dr. Bartow then joined the faculty of the University of Illinois as associate professor of chemistry, serving as professor of sanitary chemistry from 1906 to 1920. During this period, he was Director of the Illinois State Water Survey, from 1905 to 1917, Chief of the Water Survey Division of the Department of Registration and Education of Illinois from 1917 to 1920. From 1920 to 1940, Dr. Bartow was professor and head of the Department of Chemistry and Chemical Engineering of the State University of Iowa. Since 1940 has been Professor of Chemistry and Chemical Engineering. In 1940-41 he was Research Consultant with Johns-Manville Corporation. In 1905, Dr. Bartow was a member of the Commission appointed to investigate coal mine explosions in Kansas. He served as member and Secretary of the Lake Michigan Water Commission from 1908 to 1909, and as member of the Commission on Standards of Water for Interstate Carriers in 1913 and 1922. Dr. Bartow served as President of the Kansas Academy of Science in 1904, of the Iowa Academy of Science in 1934 and of the American Water Works Association in 1921. From 1923 to 1925, and from 1936 to 1939, he was a Director of the American Institute of Chemical Engineers. He served as Director of the American Chemical Society in 1933, and as President in 1936. From 1932 to 1934, he was Chairman of the Sanitary Engineering Division of the American Society of Civil Engineers. He was Chairman of the Laboratory Section of the American Public Health Association in 1914. Dr. Bartow was delegate to the 9th International Congress of Chemistry at Madrid, Spain, in 1934 and to the 10th Congress in Rome, Italy, in 1938. He has been a member of the Council of the International Chemical Union since 1933, having previously served on the Council from 1922 to 1925 and from 1927 to 1930. He was Vice-President for the United States of the International Chemical Union from 1934 to 1938. From 1909 to 1917, Dr. Bartow served as Secretary-Treasurer of the Illinois Water Supply Association. He is a member of the Société Chimie Industrielle de France, Society of Chemical Industry of Great Britain, Franklin Institute, American Society for Testing Materials, Society for the Promotion of Engineering Education, Iowa Engineering Society, National Institute of Social Science, American Association of University Professors, American Society for Testing Materials, Federation of Sewage Works Associations, American Society of Municipal Engineers, Illinois Academy of Science, Theta Delta Chi, Alpha Chi Sigma, Phi Beta Kappa, Sigma Xi, Phi Lambda Upsilon and Tau Beta Pi. His clubs include the University, Chicago, Chemists' of New York, Chemists of Chicago, Triangle and Country of Iowa City. Dr. Bartow's hobby is philately. He is author of the reports on chemical and biological surverys of the waters of Illinois, published in 14 volumes from 1906 to 1920, and of some 200 papers and pamphlets on water purification, sewage disposal, treatment of organic trade wastes, etc. Since 1911, Dr. Bartow has been Assistant Editor of "Chemical Abstracts." Dr. Bartow was commissioned Major in the Sanitary Corps, U. S. A., on September 19, 1917, and was promoted to Lieutenant-Colonel on November 11, 1918. He was awarded the Medaille d'Honneur of France. Residence: 304 Brown St. Office: Chemistry Building, State University of Iowa, Iowa City, Iowa.

BARUCH, BERNARD M., Chairman of the War Industries Board during the World War, was born at Camden, South Carolina, on August 19, 1870, the son of Dr. Simon and Belle (Wolf) Baruch. He was educated at South Carolina and New York City Public Schools and at the College of the City of New York. He is the recipient of LL.D. degrees from Williams College, University of South Carolina, Johns Hopkins, Oglethorpe, College of Charleston, Union College, and the Citadel of Charleston. He is a widower and has one son and two daughters, Bernard M., Jr., Belle and Reneé. Mr. Baruch began his career as an office boy in July, 1889. He was appointed by President Woodrow Wilson to the Advisory Committee of the Council of National Defense in 1916. He served as Chairman of the Committee of Raw Materials, Minerals and Metals and as Commissioner in charge of Raw Materials for the War Industries Board. During the World War he was also Member of the Commission in charge of all purchases for the Allies, and served as Chairman of the War Industries Board from 1918 to 1919. He was an Economic Advisor to the American Peace Commission. He officiated as a Member of the President's Conference for Capital and Labor in 1919, and was a Member of the President's Agricultural Conference in 1922. Mr. Baruch was awarded the Distinguished Service Medal by President Wilson, and his other decorations include: Commander of the Order of Leopold (Belgium); Commander Legion of Honor (France), and Commander St. Maurizio and Lazzaro (Italy). He is the author of "Making of the Reparation and Economic Sections of the Treaty," "American Industry in the World War," "Industrial Mobilization," and many pamphlets. Residence: 1055 Fifth Ave. Office: 597 Madison Ave., New York, New York.

BARWANI, His Highness DEVISINGHJI, Rana Saheb of Barwani, Central India, was born on July 19, 1922. He succeeded as Ruler of Barwani on April 21, 1930. He attends Daly College, Indore. A State Council appointed by the Government carries on the Minority Administration. His Highness receives a salute of 11 guns. Address: Barwani, India.

BASTIN, HENLEY VEDDER, Social Welfare Leader, was born in Crab Orchard, Ky., April 20, 1882, the son of Alford H. and Allie (Ross) Bastin. He was educated at Purdue University, from which he was graduated with his B.S. in electrical engineering in 1903, and has taken graduate studies in psychology, sociology and education at the University of Louisville. On August 5, 1905, he married Lily Victoria West, and they have two sons and a daughter: Charles, Henley V., Jr., and Marjorie. During summer vacations in his undergraduate years, Mr. Bastin worked with his father as

builder and operator of telephone lines, continuing until after the completion of his studies at Purdue, at which time building activities increased and lines were built through Central and Southeastern Kentucky. Subsequently he built and operated electric light and ice plants in the same territory, disposing of his interests in 1923. On March 1, 1921, he was appointed Superintendent of the Kentucky State Reformatory at Frankfort, from which post he resigned in July, 1925. On August 1, 1926, he assumed his present duties as Superintendent of the Louisville and Jefferson County Children's Home. In addition, he is owner and operator of Long View Stock Farm at Eastwood, Ky. Long active in social welfare work, Mr. Bastin served as President of the National Conference of Juvenile Agencies in 1929-1930 and as Vice-President of American Prison Association in 1939-1940. He is a member of the Child Welfare League of America, National Probation Association, Osborne Association, National Conference of Training Schools, American Association of Social Workers, National Conference of Social Work, American Public Welfare Association, American Cinema League, Kentucky Conference of Social Work, National Council of Boy Scouts of America, and the National Conference of Superintendents of Training Schools and Reformatories. He is also a member of the American Academy of Social and Political Science, Southern, National and Foreign Policy Conferences, and the Louisville Rotary Club. He was President of the Frankfort Rotary Club from 1924 to 1925. He is especially interested in children's welfare work and the promotion of better government, and has spoken on numerous occasions to State and National groups relative to social welfare. Address: Ormsby Village, Anchorage, Ky.

BASU, UMA PRASANNA, Cardiologist and Consulting Physician, was born at Majhergram, Nadia, Bengal, India, September 13, 1889, son of Triguna Prasanna Basu and Jagadamba. He was educated at Central College, Medical College of Bengal, University College Hospital (London), National Hospital for Diseases of the Heart (London), Royal City of Dublin Hospital and Hôpital de la Pitié (Paris). He holds the degrees of M.B. (Calcutta), L.R.C.P. (Ireland), M.R.C.P. (Ireland), F.R.C.P. (Ireland), and F.S.M.F. (hon.). In 1908 he married Mohamaya, and they have two sons and one daughter. Dr. Basu began as a medical practitioner in 1915, and was junior house physician to Calcutta Medical College Hospital until 1916, and demonstrator at Carmichael Medical College in 1918-19. He was cardiologist to Howrah General Hospital from 1926 to 1928. He is now senior visiting physician to Calcutta Medical College Hospital, and senior visiting physician to Calcutta Medical School Hospital. He was Professor of Clinical Medicine, Medical College Calcutta, and Presidency surgeon and member of the Standing Medical Board of Bengal Presidency from 1934 to 1937. He serves as Officiating Principal of the Bengal Medical College, and as teacher in medicine at Calcutta Medical School. He is an Honorary Fellow of the State Medical Faculty of Bengal. Dr. Basu was a member of the Governing Body of the State Medical Faculty of Bengal from 1925-37, and Bengal Sanitary Board, 1932; British Medical Association (Vice-President Calcutta Branch 1934), Majhergram Charitable Dispensary Committee (President), Uma Prasanna Weaving School Committee (President), Palli Mangal Samity Majhergram (President), and Calcutta Medical Club. He is author of many medical publications, including, a text-book of Medicine and "Observations on Scorpion Sting and Snake Bit," in the American Journal of Tropical Medicine, July, 1939. Residence: 11 Circus Ave., Gobind Bhawan. Office: 6 Lyons Range, Calcutta, Bengal, India.

BATCHELDER, ANN, Editorial Writer of the Ladies Home Journal, was born in Vermont, the daughter of William and Julia E. (Kennedy) Batchelder. She is descended from Rue. Stephen Batchelder, who came to America in 1632, and was the first Anglican Clergyman in Salem. She was educated privately. Miss Batchelder began her career as the Editor of a country weekly in Vermont, and was a suffrage speaker for 5 years; afterwards Editorial Writer for the Delineator Magazine in 1928-34. Since 1934 she has been Editorial Associate, Write Poet and Columnist for the Ladies Home Journal. She is a Member of the Society of Descendants of Colonial Clergy. Her hobby is antique-collecting. Residence: 21 Avon Rd., Larchmont, N. Y. Office: 1270 6th Ave., New York, N. Y.

BATEMAN, HERBERT DALTON, President of the Branch Banking & Trust Co., was born October 21, 1877, in Washington County, N. C.; the son of Richard M. and Sarah E. (Everett) Bateman. His paternal grandparents were Harvey M. Bateman and Elizabeth R. Waters; his maternal grandparents were Wm. J. Everett and Frances V. Bickley, and his great grandfather on his mother's side was Josiah Everett. Herbert attended the Public Schools of Washington County, and prepared for college at Plymouth Academy, at Plymouth, N. C.; he completed his education at the University of North Carolina. He married (first) Ida Tucker, February 5, 1902, and had three children—Richard H., Louise and Margaret. On October 19, 1927 he married (second) Lottie Skinner, and from this marriage

his children were Harry Skinner and Nell Moseley. Mr. Bateman began his career as a school teacher in 1900 at Bath (N. C.) Academy, where he taught until 1901, when he was appointed Principal of Windsor (N. C.) Academy. He held this position until 1903 when he went into the banking business and was employed in various banks until 1911, when he was appointed State Bank Examiner. He resigned this position in 1916 to join the Branch Banking & Trust Co., as Cashier, and in 1918 he was elected President and Director. He is also a Director of the North Carolina Home Insurance Co., of Raleigh, N. C., and Director and a Member of the Executive Committee of the Norfolk Southern Railroad Co. Mr. Bateman serves as a Member of the State Banking Commission of North Carolina, a Trustee of the University of North Carolina, a Member of the Advisory Committee of the Reconstruction Finance Corp., of Charlotte, N. C., a Member of New York Southern Society, and as a Member of the Advisory Committee of the North Carolina Bankers Conference. He is a Kentucky Colonel. His Clubs are the Wilson (N. C.) Country and the Plymouth (N. C.) Country. His favorite recreation is duck hunting. Residence: 200 W. Gray St. Office: 124 Nash St., Wilson, North Carolina.

BATES, ALBERT, President of G. Heileman Brewing Co., was born September 10, 1899, in Joliet, Ill., the son of Albert James and Ellen (Amos) Bates. He was educated in Northwestern University Night School, where he studied business management. On June 20, 1920, he married Anna L. Shely, and they have three children: Vavelle Anna, Aldrian Esther, and Albert James III. Mr. Bates began his career in 1918 as a Mechanical Draftsman. From 1927 to 1929 he was Sales Manager of the Bates Expanded Steel Corp., and from 1928 to 1930 was President. He was Sales Executive of the Goes Lithographing Co. from 1930 to 1936, and General and Sales Manager of the Heileman Brewing Co. in the latter year. He has been President of that organization since 1936. In addition he is Director of Bates Baits Co., United States Brewers Association, and Vice-President and Director of the Wisconsin State Brewers Association. Mr. Bates is a former director and (present) President of the La Crosse County Chamber of Commerce, and Director and Chairman of the Finance Committee of the Gateway Area Council of Boy Scouts. He is a member of the Masonic Order, and the Shrine and Elks. His clubs are the La Crosse Country and the La Crosse. His recreations are fishing and equitation. Residence: 227 N. Losey Blvd. Office: 1027 S. Third St., La Crosse, Wis.

BATES, Sir PERCY ELLY, (4th Baronet); Knight Grand Cross of the Order of the British Empire; Officer of the Legion of Honour; Commander of the Order of the Crown of Italy; Chairman of the Cunard Steam Ship Co. Ltd. and of Cunard White Star Ltd., was born in Liverpool, England, May 12, 1879, the second son of Baronet and Constance, daughter of the late S. R. Graves, Esq., M.P., Liverpool. He succeeded his brother in 1903. He was educated at Winchester and in 1907 married Mary Ann, daughter of the late Very Rev. W. Lefroy, Dean of Norwich. Sir Percy began his career as an apprentice with Wm. Johnston & Co. Ltd., shipowners, Liverpool, in 1898, and since 1900 has been partner, in the firm of Edward Bates & Sons, merchants, of which he is now Principal. He was elected Director of The Cunard Steam Ship Co. Ltd. in 1910, Deputy-Chairman in 1922 and Chairman in 1930, and since 1934 has also served as Director and Chairman of Cunard White Star Ltd. In 1939 he was elected President of the Institute of Marine Engineers. Address: Cunard Building, Pier Head, Liverpool, England.

BATISTA Y ZALDIVAR, FULGENCIO, Retired Colonel of the Constitutional Army of Cuba, C. de H. (Cross of Honor); President of the Republic of Cuba for the period from 1940 to 1944, having been chosen by a popular majority of 300,000 votes over his opponent, out of a total of 1,400,000 votes cast; was born January 16, 1901, in the Veguitas Section of the Township of Banes, Oriente Province, Republica de Cuba, the son of Belisario Batista and Carmela Zaldivar de Batista. In April, 1921, he enlisted as a recruit in the National Army and was stationed at Camp Columbia, where he learned stenographic reporting. At the expiration of his 2-year enlistment, he returned to civil life for a short period, and then reentered the army as a Private, and a year later was named Sergeant, 1st Class (Stenographer). Later he became a Member of the A. B. C. (secret revolutionary group), until, after the overthrow of the Machado machine in August, 1933, he left

their ranks to devote his efforts to those works which achieved the triumph of September 4, 1933, which he headed as a Sergeant. On the 8th of that month he was commissioned as Colonel and Chief of the Army by the Government of Five, installed by the Revolution. Since that time he has rebuilt the army, physically and morally, and has brought about the establishment of 1,300 schools in regions where illiteracy was nearly 100 per cent. He has struggled for government help for the people; for health services, agricultural counsel, transport roads, markets for small producers, penal reforms, distribution of state-owned lands to the poor and other basic reforms. His Instituto Civico Militar is a model of its kind. On December 6, 1939, Colonel Batista resigned his post as Chief of the Army and became a coalition candidate (fusion of Nationalists, Liberals, National Democrats and Communists) for the Presidency of the Cuban Republic. Address: La Habana, República de Cuba.

BATT, WILLIAM L., Manufacturer, was educated at Purdue University, M.E. 1907; Dr. Engineering, 1933. An executive of the War Production Board, Mr. Batt is President of S K F Industries, Inc., and has served as Chairman, Business Advisory Council of Department of Commerce; Deputy Commissioner Industrial Materials, Advisory Commissioner to Council National Defense; Director Materials Division Office of Production Management; member of the President's Special War Supply Mission to the U. S. S. R.; President International Committee Scientific Management; Chairman of the Board of the American Management Association; Chairman Engineering and Industrial Division National Research Council. Address: Front St. and Erie Ave., Philadelphia, Pa., and W. P. B., Washington, D. C.

BATTEN, H(ARRY) A(LBERT), President of N. W. Ayer & Son, Inc., was born at Philadelphia, Pa., January 30, 1897, the son of George and Imogene (Doke) Batten. He was educated at public schools. On February 25, 1933 he married Florence E. Wenzell, and they have two daughters, Jane and Suzanne. Mr. Batten began as a printer's devil in the Printing Department of N. W. Ayer in 1911. He became administrative head of the Copy Department in June, 1929, and served as Vice-President in charge of Copy Department from December, 1929, until October, 1936, since which time he has been President. He served in the U.S.N.R.F. during the World War on the U.S.S. North Dakota, from which he was discharged in December, 1918. Mr. Batten is a Director of the First National Bank of Philadelphia and of the Philadelphia Orchestra Association. He is also a member of the Board of Trustees of the Pennsylvania Working Home for Blind Men. He is a member of the Merion Cricket Club and is a collector of early American furniture, silver and art. He is the author of "An Advertising Man Looks at Advertising," "Prosperity and the Slave Complex," "Public Relations" (Atlantic Monthly); "False Faces" (Printers' Ink); "The Plague of Vice-Presidents" (New Outlook), and "Wanted: A Pillory" (Advertising & Selling and Readers' Digest). He is also co-author of "The Written Word." Residence: Roberts Rd., Bryn Mawr. Office: W. Washington Sq., Philadelphia, Pa.

BATTERBEE, HARRY FAGG, High Commissioner for the United Kingdom in New Zealand, was born in Faversham, Kent, England, September 19, 1880, the son of N. S. and Sarah Elizabeth (Fagg) Batterbee. He was educated at Hertford College, Oxford, and on June 9, 1909, married Eleanor Laura Harding. He began as a clerk in the Colonial Office, London, in 1905, and from 1916 to 1919 served as Private Secretary to the Secretary of State for Colonies, the Rt. Hon. W. H. Long, M.P. He served as Political Secretary to the Vice-Admiral Commanding the Special Service Squadron, Empire Cruise, from 1923 to 1924, and from 1925 to 1930 was an Assistant Secretary in the Dominions Office. In 1927 he also was Political Secretary to H. R. H. the Duke of York, now H. M. the King. He was Assistant Under Secretary of State, Dominions Office, from 1930 to 1938, since when he has been High Commissioner for the United Kingdom in New Zealand. Residence: Ranelagh, Wesley Rd. Office: Government Life Insurance Bldg., Wellington, New Zealand.

BATTERSHILL, WILLIAM DENIS, Governor of Cyprus, was born in Camborne, Cornwall, England, June 29, 1896, and was educated at King's School, Worcester. In 1924, he married Joan Elizabeth, elder daughter of Major General Sir John Gellibrand, K.C.B., D.S.O., and they have two daughters: Jane and Ann. Governor Battershill served as 2nd Lieutenant and Lieutenant in India and Iraq during the World War. He entered the Ceylon Civil Service in 1920, and in 1928 transferred to Jamaica as Assistant Colonial Secretary. He became Colonial Secretary of Cyprus in 1934, and administered the Government of Cyprus on several occasions. He became Chief Secretary to the Government of Palestine in 1937, and in 1938 was awarded the C.M.G. He has been Governor and Commander-in-Chief of Cyprus since 1939. Address: Government House, Nicosia, Cyprus.

BAUGHMAN, WILBUR NORMAN, Principal Attorney of the Federal Trade Commission, was born in Columbus, Ohio, June 15, 1904, the son of G. Norman and Mary Pauline (Dodds) Baughman. He was educated at Wharton School, University of Pennsylvania, from which he received his B.S. degree in 1926; George Washington University, from which he received his LL.B. in 1929, and M.A. in 1932, and at Georgetown University, from which he received his LL.M. in 1931 and J.D. in 1933. On September 15, 1927, he married Ruth E. Tidyman, and they have three daughters. Mr. Baughman began as clerk with the Chesapeake & Ohio Telephone Co. in Washington, D. C., in 1926, and then was in charge of the Application Department of the Acacia Mutual Life Insurance Co., Washington, D. C., until 1927. He was an Associate of the law firm of Cromelin & Laws, from 1927 to 1930, and served as Assistant U. S. Attorney in and for the District of Columbia from 1930 to 1934. He has been Principal Attorney for the Federal Trade Commission since 1934. Since 1930 Mr. Baughman has also served as Professor of Law at Southeastern University, teaching Sales, Real Property, Trusts and Administrative Law; Professor of Law at American Institute of Banking since 1938, as well as Professor of Trade Regulation Law at Columbus University . Residence: "Gayfields," R.F.D., Rockville, Md. Office: Federal Trade Commision, Washington, D. C.

BAUM, HARVEY ANDREW, was born June 13, 1889 at Fentress, Virginia, the son of Luther P. and Penelope (Jackson) Baum. Mr. Baum's mother was descended from the Pendletons, English settlers who emigrated to the vicinity of Edenton, North Carolina, early in the 17th century, while her father's line was of Scotch-Irish descent and likewise settled in Eastern North Carolina in the early 18th century. Mr. Baum's father's maternal line was of English descent, settling in Eastern Virginia in the 17th century, while his paternal line was begun by German settlers in the vicinity of Roanoke Island, N. C., at Baumtown in 1640. Mr. Baum received his education at public and private schools in Fentress, Va., and at Pratt Institute in Brooklyn, N. Y. He was also a student of architecture and engineering at Columbia University. On August 7, 1937, he married Bettye Grace Duncan. He has three children by a former marriage: John, Harvey and Phyllis. Mr. Baum engaged in farming near Fentress, Va,. from 1904 until 1907, when he became a clerk with the Tidewater Railroad (now Virginian Railroad). From 1913 until 1917 he was engaged as a produce salesman and broker, and thereafter became produce buyer for the Great Atlantic & Pacific Tea Company. Since 1925 he has been Vice-President and General Manager of the Atlantic Commission Co., a subsidiary of the Great Atlantic & Pacific Tea Co. He is a member of the Agricultural Division of the New Jersey State Chamber of Commerce. Mr. Baum is a member of the Downtown Athletic Club of New York. His principal recreation is golf. Residence: 32 Lincoln Ave., Grantwood, N. J. Office: 102 Warren St., New York, N. Y.

BAUMANN, JOHANNES, Ex-Chief of the Federal Department of Justice and Police, and Former President of Switzerland, was born on November 27, 1874, at Herisau, Appenzell-Ausser Rhoden. He studied law at Basle, Berne, Leipzig and Zurich, receiving his doctorate in 1897. Dr. Baumann soon became a cantonal judge and three years later he entered public life as Cantonal Councilor (Assemblyman). In 1905 he was elected a member of the State Senate of Appenzell-Ausser Rhoden, where he served until 1931. During this period he presided as Landammann (Governor) for twelve years. Since 1911 Dr. Baumann has been a member of the Ständerat (Federal Senate), of which he was President in 1921, as well as Chairman of the Committee for the new Federal Criminal Law. He was President of Switzerland for 1938 and has been a member of the Swiss Federal Council since 1934. Address: Basle, Switzerland.

BAVIN, Hon. THOMAS RAINSFORD, Justice of the Supreme Court of New South Wales, was born in Kaiapoi, N. Z., May 5, 1874, son of Rev. Rainsford and Emma (Buddle) Bavin. He was educated at Auckland Grammar School, Newington College, Sydney, and at University of Sydney. In 1901 he married Edyth Winchcombe. Justice Bavin was called to the Bar in 1897, and in 1900 was appointed Professor of Law at the University of Tasmania. He was Secretary to the Prime Minister of the Commonwealth from 1901 to 1904, and served as Acting Secretary of the Law Department of the Commonwealth in 1907. He was a Member of Parliament of New South Wales from 1917 to 1935, and was Leader of the Opposition from 1925 to 1927 and again from 1930 to 1932, when he retired owing to ill health. Justice Bavin served as Attorney-General of New South Wales from 1922 to 1925 and as Premier from 1927 to 1930. He has been Justice of the Supreme Court since 1935. He is President of the Commonwealth Council of the Royal Australian Institute of International Affairs and of the Sydney University Law Society. He is author of "Comments on Federal System of Government: Collected Speeches," 1936. Residence: 6 Drumalbyn Road, Bellevue Hill. Office: Supreme Court, King St., Sydney, N.S.W., Australia.

BAXTER, Hon. Justice JOHN BABINGTON MACAULAY, Chief Justice of New Brunswick, was born in St. John (West) N.B., Canada, February 16, 1868, the son of William Small and Margaret (McAulay) Baxter. He is lineally descended from Capt. Simon Baxter, the first Loyalist to arrive at St. John, March, 1782. Justice Baxter was educated at common schools, and on January 14, 1924, married Grace Winnifred Coster. They have four children. Justice Baxter was called to the Bar on October 16, 1890, and has been a barrister since 1891. He served as Alderman of St. John from 1892 to 1896, 1900 to 1904 and from 1905 to 1910. He was appointed Recorder of St. John in 1910, and was a Member of the Provincial Parliament from St. John County from 1911 to 1921. He was Member of the House of Commons, Ottawa, from 1921 to 1925, and Premier of New Brunswick from September 14, 1925, until appointed Justice of the Supreme Court on May 18, 1931. He has been Chief Justice of New Brunswick since February 1, 1935. Office: 55 Princess St., St. John, N. B., Canada.

BAYES, GILBERT, Sculptor, President of Royal Society of British Sculptors, was born in London, England, 1872, the son of Alfred Walter and Emily (Fielden) Bayes. He studied at the Royal Academy, and in 1906 married Gertrude Smith. Mr. Bayes in 1899 received the gold medal and traveling scholarship of the Royal Academy. He received honorable mention in 1922 and the bronze medal in 1929 of the Salon Artistes Française. He was recipient in 1925 of gold medal and diplome d'honneur of the International Exhibition of Arts and Crafts, Paris. In 1931 he was further honored by the award of the

silver medal (best work of the year) by the Royal Society of British Sculptors. In 1939 he was elected Hors Concours by the Salon des Artistes Française, and received the gold medal from them. Mr. Bayes' works have been purchased for many public galleries, including: Dresden National Museum, 1900; Chantry Bequest (Tate Gallery, London), 1910; Preston, 1910, and Liverpool & Cambridge, Birmingham and Sychrez Art Gallery, Dunedin, 1921. Some of his executed works are: The Great Seal; His Majesty King George V; the King's Police Medal; Queen Mary S. S. Medal; Seagrave Trophy; Saville Theatre Frieze; Selfridge Great Clock; Sports Frieze at Lords; London Fire Brigade Memorial; Tata Memorial Bangalore; Birmingham Masonic Temple Frieze; two equestrians. "Peace" and "War," Sidney Art Gallery; Scott and Shackelton Medals for the Royal Geographical Society, etc. Address: 4 Greville Place, London, N.W.6, England.

BAZ, DR. GUSTAVO, Minister of Public Assistance of Mexico in the Cabinet of President Avila Camacho, formerly was Rector of the National University of Mexico. Address: Mexico City, Mexico.

BEALL, JAMES HARPER, Banker, was born in Lenoir, N. C., November 28, 1868, the son of Dr. Robert L. and Mary E. (Harper) Beall. He was educated at local elementary schools, and on June 7, 1905, married Elizabeth Lindsay of Chester, S. C. They have two daughters and one son: Mary L., Mrs. Virginia B. Pegram, and James Harper, Jr. Mr. Beall began as a clerk in a country store in 1886. He entered banking in 1894 as one of the five organizers of the Bank of Lenoir, which he has served as Director, Cashier, Vice-President and, since 1921, as President. He is also President and Director of the Citizens Building and Loan Association and the Fairfield Chair Manufacturing Co. In addition, he is Executive Vice-President and Director of the Hudson, Caldwell, Nelson and Moore Cotton Mill Companies. He is a Director of the Lenoir Mills and of the Union Mirror Co. Mr. Beall is a Trustee of the Edgar Tufts Memorial Association, Banner Elk, N. C., and a Director of the North Carolina State Hospital for the Insane, Morgantown. He is a member of the Patriotic Order Sons of America and the Kiwanis Club, and is an Elder in the Lenoir Presbyterian Church. Mr. Beall's hobby is traveling. He has visited all 48 States and most of the Canadian Provinces. Address: Lenoir, N. C.

BEAN, ARTHUR NICHOLAS, Clergyman; Pastor, Epiphany Lutheran Church, Irvington, N. J., was born in Riegelsville, Pa., the son of Tobias Trauger and Elizabeth Claissa Ann (Nicholas) Bean on July 18, 1877. His lineage in America dates to pre-revolutionary times, and he is a descendant of Simon Foster, who crossed the Delaware with George Washington. He attended Gettysburg College and Lutheran Theological Seminary, and received an Honorary D.D. from Gettysburg College in 1922. On December 12, 1907, he married Ada Marguerite Horine, and they had four children: Beatrice Salome, Marian Horine, Charlotte Helen,

and Elizabeth Rebecca. Dr. Bean was ordained at St. James Lutheran Church, New York City, on October 14, 1904. In that year he organized and became Pastor of the First English Lutheran Church, Paterson, N. J., where he remained until 1927. During 1915 and 1923 he was President of the Paterson Ministers' Association, and from 1920 to 1925 he was Vice-President of the Paterson Council of Churches. He was Chaplain of Abraham Godwin Chapter, New Jersey Sons of the American Revolution, from 1924 to 1926 and from 1939 to 1941. He is Chaplain of the Pennsylvania Society of N. J. He is a member of the Betsy Ross Memorial Association; International Benjamin Franklin Society; Church and Drama League of America. From 1925 to 1933 he served on the National Citizens' Committee of One Thousand; in 1928, on the New York City Convention Committee of World Alliance for International Friendship Through Churches. He is also identified with English Speaking Union of America; Historical Society of New Jersey; Passaic County Historical Society; Phi Sigma Kappa; University Education Committee; Society of American Song Writers; National Song Writers' Guild; Necrological Committee, Ministers' Association (1921-1926); Pen and Sword Society of Gettysburg College; New York Gettysburg Club. Dr. Bean has been recognized by the United States Treasury Department in connection with his Liberty Loan work in World War I. He is a patron of music and has written many hymns and songs as well as various religious books. On April 13, 1925, he was voted one of the ten foremost citizens of Paterson, N. J. through the columns of the "Paterson Morning Call." Residence: 211 Montclair Ave., Newark, N. J.

BEARDSLEE, LOUIS B., Industrial Realtor, was born in Mt. Vernon, Ohio, March 4, 1882, son of John B. and Elizabeth (Plimpton) Beardslee. He was educated at Notre Dame University, 1895-98. On January 25, 1910, he married Eleanor W. Cowles, and they have one son, Louis B. Mr. Beardslee came to Chicago from New York in 1903 and has been since identified with industrial real estate activities under the successive titles of Beardslee & Green; Kappes, Beardslee & Co., and now Louis B. Beardslee & Co. He is a specialist in sale, lease, appraisal and management of switch track and waterfront properties. He is a member of the National Association of Real Estate Boards, American Institute of Real Estate Appraisers, Chicago Real Estate Board (some time Vice-President, Treasurer and Director), Realty Club of Chicago (President 1933), and Industrial Real Estate Brokers Association of the New York Metropolitan Area (honorary). He was Vice-President and Director of Lambda Alpha in 1935. He lectures and writes on industrial real estate subjects. Residence: 1323 Judson Ave., Evanston, and "Round Hill," Barrington, Ill. Summer Home: Rainy Lake, Fort Frances, Ont., Canada. Office: 100 N. LaSalle St., Chicago, Ill.

The Viscount BEARSTED (Sir Walter Horace Samuel, Bart.), Banker, was born in London, England, March 13, 1882, the son of The Viscount and Viscountess Bearsted (Sir Marcus Samuel and Fanny Elizabeth Banjamin). He was educated at Eton and New College, Oxford, and on July 23, 1908, married Dorothea Montefiore Micholls. Lord Bearsted is a member of M. Samuel & Co. Ltd., merchant bankers, London, and Chairman of the Shell Transport & Trading Co. Ltd. He is also a Director of Lloyds Bank Ltd., Shell & Associated Oil Companies, Alliance Assurance Co., etc. Office: Shell House, 55 Bishopsgate, London, E.C.2, England.

BEASLEY, Hon. JOHN ALBERT, Minister of Supply and Development of Australia, was born in 1895. He served as President of the New South Wales Labour Council from 1922 to 1928, and of the Electrical Trades Union from 1923 to 1928. He has been Member of the Federal Parliament for West Sydney since 1928. He served as Assistant Minister for Industry and External Affairs from 1929 to 1931, and as Federal Leader of the N.S.W. Branch of the Australian Labour Party from 1931 to 1936. He is a Director of the Labour Daily Newspaper Co. He became Minister of Supply and Development in the Labor Cabinet of Mr. Curtain on October 3, 1941. Address: 27 Allen St., Glebe Point, Sydney, N.S.W., Australia.

BEATTY, Sir EDWARD WENTWORTH, G.B.E., K.C., LL.D., D.C.L., Chairman of Canadian Pacific Railway Co., was born at Thorold, Ont., Canada, October 16, 1877, son of Henry and Harriet M. (Powell) Beatty. He was educated at Upper Canada College, Model School, Harbord Street Collegiate Institute, University of Toronto and Osgoode Hall Law School. Sir Edward joined the firm of McCarthy, Osler, Hoskin & Creelman, Toronto, in 1896, and was called to the Ontario Bar in 1901. In the latter year he joined the Canadian Pacific Railway as assistant in the law department; he was appointed Assistant Solicitor in 1905, General Solicitor in 1910, General Counsel in 1913, Vice-President and General Counsel in 1914, Director and member of Executive Committee in 1916, and President in 1918. He served as Chairman and President from 1924 to 1942, when he resigned the presidency. Sir Edward is also Chairman and Director of Consolidated Mining & Smelting Co. of Canada Ltd., and of West Kootenay Power and Light Co. Ltd., and is President and Director of Canadian Airways Ltd., Quebec Salvage and Wrecking Co., Scottish Trust Co., and Seigniory Club Community Assn.; also Vice-President and Director of Toronto, Hamilton and Buffalo Railway Co., and the American Niagara Bridge Co. In addition, he is a Director of Amalgamated Metal Corp. Ltd., London, England; Associated Screen News Ltd., Bank of Montreal, Canadian Industries Ltd., Canadian Investment Fund Ltd., Canadian Pacific Express Co., Vancouver Hotel Co., Harry Gardner & Co. Ltd., London, England, Hotel Waldorf Astoria Corp., Minneapolis, St. Paul & Sault Ste. Marie Railway, New Brunswick Railway Co., Royal Exchange Assurance Co., Royal Trust Co., Royal Trust Realty Co., Sun Life Assurance Co. of Canada: also Vice-Chairman of Canadian Pacific Steamships Ltd. Residence: 1266 Pine Ave., W. Office: Windsor St. Station, Montreal, Que., Canada.

BEATY, JOHN OWEN, Author and Professor English, Southern Methodist University (on leave as Major of Infantry, United States Army), was born at Crow, W. Va., December 22, 1890, son of James R. and Eula (Simms) Beaty. His family has been in America for nine generations. He was educated at University of Virginia, B.A. and M.A. 1913; Columbia University, Ph.D. 1921, and at University of Montpellier, France, one semester, 1919. On September 25, 1920, he married Josephine M. Powell, and they have had four children: Whitney M. (dec.), Richard D., James R., and Mary Elizabeth. Dr. Beaty was appointed Assistant Professor of English at Southern Methodist University in 1919, Associate Professor in 1920, head of Department in 1927, and Professor and honorary head of department in 1940. He has served in the U. S. Army since 1941. Dr. Beaty was pronunciation consultant to Webster's New International Dictionary, 2nd Edition, 1934, and broadcast on literary topics over KRLD for four seasons. He was Chairman of Old English Group, Modern Language Assn. of America, in 1938 and 1939. His hobbies are travel and outdoor life. His publications include: An Introduction to Poetry (with Hubbell), 1922; John Esten Cooke, Virginian, 1922; An Introduction to Drama (with Hubbell), 1927; Race and Population, 1928; Outline Maps for English Literature (with Foscue), 1930; Form and Style (with others), 1935; Swords in the Dawn, 1937; Image of Life, 1940; Facts and Ideas (editor with others), 1930; Famous Editions of English Poets (editor with Bowyer) 1936; Texas Poems editor (with others), 1936, and The Short Novel (editor with Fitzhugh), 1940. He served overseas with the A.E.F. in World War I. Address: Gordonsville, Va.

BEAUBIEN, Hon. CHARLES PHILIPPE, King's Counsel and Senator, was born May 10, 1870, in Montreal, Quebec, Canada, the son of the Hon. Louis and Lauretta (Stuart) Beaubien. He was educated at St. Mary's College and Laval University. On July 24, 1899, he married Margaret Power, and they have three children. Mr. Beaubien has conducted his legal practice at Montreal, Quebec, Canada, since June, 1894. In 1915 he was

elected to the Canadian Senate. He served as President of the Canadian Section of the Inter-Parliamentary Union in 1922 and was one of the delegates of the Canadian Parliament to the conferences of the Inter-Parliamentary Union held in Geneva in 1919, at Vienna in 1922, at Berlin in 1923 and at Bucharest in 1931. He represented Canada on special missions to France in 1919, 1920, 1922 and 1923, and in 1921 negotiated from the Canadian Government the Franco-Canadian Trade Treaty. He served as Delegate of the Canadian Government at the meetings of the League of Nations in 1931, and was a representative of the Canadian Government to the Pan-American Post Congress held in Madrid in October of that year. In 1932 he served as Canadian Delegate to the Conference of the Empire Parliamentary Association held in Bermuda. He was created a Commander of the Legion of Honor by the French Government in 1924. Address: 84 Notre Dame Street West, Montreal, Quebec, Canada.

BECH, JOSEPH, Minister of Foreign Affairs of the Grand Duchy of Luxembourg, was born in Luxembourg on February 17, 1887. He was educated at the Universities of Fribourg (Switzerland) and of Paris. Dr. Bech was Deputy of Luxembourg in 1914 and Minister of Justice and Home Affairs from 1921 to 1925. He served as Minister of State, President of Government and Minister of Foreign Affairs from 1925 to 1926. He was a delegate to the League of Nations Assembly. He is a member of the Catholic Party. Address: 34 Avenue Monterey, Luxembourg.

BECKER, BENJAMIN V., Lawyer, Senior Member of Levinson, Becker, Peebles & Swiren, was born in Warsaw, Ind., June 20, 1871, son of Leopold and Caroline (Vogel) Becker. He was educated in Ft. Wayne, Ind. On June 20, 1901, he married Elizabeth Loeb, and they have one son, John L. Mr. Becker studied law in the office of Jacob Newman. He has served as counsel or associate counsel in reorganizations of industrial corporations, and acted as one of experts and counsel in organization of Bank of International Settlements, Baden-Baden, Germany, in 1929 He is a Director of Booth Fisheries Corp., Fansteel Metallurgical Corp., Tantalum Defense Corp., Union Switch & Signal Co., Vadsco Sales Corp., Vascoloy-Remet Corp., Webster Electric Co. and Westinghouse Air Brake Co. His social affiliations include the Lake Shore Country, Standard and Tavern Clubs, Chicago, and the Wall Street Luncheon Club, New York. His hobby is literature, particularly historical. In World War I he served as general counsel and member of staff of Central Division of American Red Cross. Residence: Drake Towers. Office: 1 N. LaSalle St., Chicago, Ill.

BECKETT, Hon. RUPERT EVELYN, J.P., D.L., Chairman of the Westminster Bank Ltd., was born November 2, 1870, the third son of William Beckett. In 1896 he married Muriel Helen Florence, the daughter of Lord Berkeley Paget. They have four daughters. Major Beckett received his education at Eton and at Trinity College, Cambridge. He has served as Chairman of Westminster Bank, Ltd., since 1931. Address: 22 Hyde Park Gardens, W.2, London, England.

BECKMAN, FRANCIS J. L., D.D., S.T.D., LL.D., Archbishop of Dubuque, was born in Cincinnati, Ohio, October 25, 1875, son of Frank and Elizabeth (Fenker) Beckman. He was educated at Mt. St. Mary Seminary, Cincinnati, 1897-1902; Catholic University, Louvain, Belgium, 1904-05, and at Gregorian University, Rome, S.T.B. 1906, S.T.L. 1907, S.T.D. 1908. Archbishop Beckman was ordained to the Roman Catholic priesthood in 1902. He was Professor of sociology and philosophy at Mt. St. Mary Seminary, Cincinnati, from 1908 to 1912, and rector from 1912 to 1924, and Professor of dogmatic and pastoral theology from 1912 to 1924. He was appointed Bishop of Lincoln, Nebr., on December 23, 1923, and was consecrated at Cincinnati on May 1, 1924. He was Bishop of Lincoln from May, 1924 to May, 1930. He was Apostolic Administrator of Diocese of Omaha, Nebr., from 1926 to 1928. He was appointed Archbishop of Dubuque on January 23, 1930, and was installed on May 8, 1930. He was appointed assistant at Papal Throne in 1928, with the title of Roman Count. Residence: 140 Fremont Ave. Office: 11th and Bluff Sts., Dubuque, Iowa.

BECKMANN, PAUL, Dr. phil., Fabrikant, Inhaber der Firma J. A. Henckels Zwillingswerk, Solingen, wurde am 12. März 1881 in Solingen, Deutschland, als Sohn von Fritz und Anna (Henckels) Beckmann geboren. Sein Vater war ebenfalls Inhaber der Firma, ebenso sein Grossvater mütterlicherseits, Joh. Abraham Henckels. Er besuchte die Schule in Solingen und die Oberrealschule in Bonn. Sodann studierte er Chemie an den Universitäten in Freiburg. München und Leipzig und promovierte zum Dr. phil. Seit 28. Dezember 1910 ist er mit Gertrud Knipping verheiratet; sie haben vier Töchter: Gertrud, Henriette, Anna und Charlotte. Nach Vollendung seiner Ausbildung begann Dr. Beckmann seine Laufbahn als Kaufmann in New York, U. S. A., im Jahre 1907. Er ist Inhaber der Firma J. A. Henckels Zwillingswerk, Solingen, eines führenden Unternehmens der Solinger Stahlwaren - Industrie. Dr. Beckmann ist Präsident der Industrie- und Handelskammer Solingen; stellv. Leiter einer Berufsgenossenschaft; Mitglied des Werberats der Deutschen Wirtschaft, Berlin. Wohnung: Beckmannstrasse 42. Bureau: J. A. Henckels, Solingen, Deutschland.

BEDIER, JOSEPH, Director of the Collège de France, was born in 1864. He received his education at l'Ecole Normale Supérieure, where he was later Professor. He was Professor of French Language and Literature at Fribourg University from 1889 to 1891 after which he served as Professor at Caen University for two years. Since 1925 Professor Bédier has been Director of the Collège de France. In 1921 he founded the "Revue de France." Member of the French Academy since 1920, Professor Bédier is author of "Jehan Renart Lai de l' Ombre," "Le Roman de Tristan et Iseut," "Etudes Critiques," "Les Légendes Epiques," "Les Chansons de Croisade," "La Chanson de Roland," "Histoire de la Littérature Française" (with Paul Hazard), and "La Chatelaine de Vergy." Address: Rue du Dr. Lancereaux, Paris, France.

BEECHE ARGUELLO, OCTAVIO, Minister of Finance and Commerce of the Republic of Costa Rica in the Cabinet of President Calderon Guardia since May, 1940. Address: San Jose, Costa Rica.

BEEDE, HERBERT GOULD, President of the Pantex Pressing Machine, Inc., was born in Providence, R. I., in 1870, the son of Charles Gould and Ida (Jenks) Beede. He is descended from Governor John Coggeshall (by three lines), Governor Nicholas Easton, and Governor John Easton. On his mother's side he is descended from Governor Joseph Jenks and John Howland and Elizabeth Tilley of the Mayflower. Herbert G. Beede was educated at English and Classical School, Providence, from which he was graduated in 1889, and at Brown University, being graduated with high honors in the class of 1893 and receiving the Howell Premium for excellence in Physics and Mathematics. On May 26, 1897, he married Agnes Newman, and they have two sons — Frederic Newman and Robert Jenks. Mr. Beede began his career as a mechanical engineer and draftsman with the Fales & Jenks Machine Company in 1893, becoming a member of the firm in 1910 and Secretary and General Manager in 1913. He was President and Director of Fort Dummer Mill, Brattleboro, Vt., from 1913 to 1928, and of the Standard Engineering Works, Pawtucket, R. I., from 1914 to 1928. From 1918 to 1930 he was President of the Woonsocket Machine & Press Co., and during 1923-1926 served as President and Director of the Rheabat Corporation. Mr. Beede was Vice-President, Director and Chairman of the Board of Pantex Pressing Machine, Inc., from 1926 to 1930, and has since been President and Chairman of the Board of Directors. He is also President and Director of Pantex Machinery Co., Ltd., of Canada. He was formerly agent of the Fales & Jenks Division of the Whitin Machine Works. Mr. Beede is a Trustee and member of the Board of Investment of the Pawtucket Institution for Savings; Director in the Pawtucket Safe Deposit and Trust Co., and Director and member of the Executive Committee of the Blackstone & Merchants Mutual Fire Insurance Companies. In addition, he is a member of the Executive Committee of the Colonial Finance of Rhode Island and of the Rhode Island Advisory Board of the Liberty Mutual Insurance Co., of Boston, as well as Director of Berkshire Fine Spinning Associates, Inc. He served as Director in the Industrial Trust Co., Providence from 1922 to 1934, and as Director in the Westminster Bank of Providence from 1921 to 1927. He was a member of the Sinking Fund Committee of the City of Pawtucket from 1927 to 1933. He is a member of Phi Delta Theta and Phi Beta Kappa. He is auditor and member of the Executive Committee of the Southern New England Textile Club, and is a member of the National Association of Cotton Manufacturers, R.I. Historical Society, Mayflower Society, Sons of Colonial Wars, Hereditary Order of the Descendants of Colonial Governors, Masonic fraternity, and the Universalist Church. He is a former member of the Royal Society for the Encouragement of Arts, Manufactures and Commerce, London, England. Mr. Beede's hobby is inventing and building machinery. He has been granted about 50 patents on textile machinery and about 20 on garment pressing machines and laundry machines. He has published articles on depreciation and obsolescence and on other subjects in textile publications. Residence: 21 Blaisdell Ave., Pawtucket, R. I. Office: 521 Roosevelt Ave., Central Falls, Rhode Island.

BEETS, HENRY, Publisher and Editor of "Missionary Monthly Review," was born at Koedijk, Netherlands, January 5, 1869, son of Jasper and G. (Smit) Beets. He was educated at Calvin College, Grand Rapids, Mich., and the degree of LL.D. was conferred by Muskingum College. In 1895 he married Clara Poel, and they have three sons: Henry N., Abel J. and William C. Dr. Beets was ordained to the ministry of the Christian Reformed Church in 1895. He has served as Stated Clerk of the Christian Reformed Church from 1902 to 1942, and as Editor of Missionary Monthly Review since 1915. He was editor-in-chief of Banner, the organ of the Christian Reformed Church from 1904 to 1929, and Director of Missions, Christian Reformed Church from 1920 to 1939. He was a member of the Grand Rapids Library Board from 1904 to 1908. He was President of the Grand Rapids Ministers Conference from 1930 to 1931, and is a member of Grand Rapids Museum and of the Rotary Club. His hobby is church history. Dr. Beets' publications include: History of Christian Reformed Church, 1918; Triumphs of the Cross (in Dutch), 1909, 1914; The Reformed Confession Explained, 1934; Compendium of Christian Religion, 4th ed. 1941; Man of Sorrows, 1935; Johanna of Nigeria, 1937; Trusting and Toiling, 50 Years of Christian Reformed Church Missions, 1940; was member of commission of 9 denominations to prepare metrical translation of Psalter, 1929-30; Life of McKinley (in Dutch), and Life of Lincoln (in Dutch). He also published "Herinneringen" a collection of 18 Dutch hymns translated by him into English (1906); co-editor of "Hollanders Who Helped

Build America," 1942. He was knighted by the Queen of Netherlands in 1934. He was delegate to Netherland Reformed General Synods in 1902, 1923, 1933 and 1939. Address: 727 Madison Ave., S. E., Grand Rapids, Mich.

BEHAN, RICHARD JOSEPH, Physician and Surgeon, was born in Pittsburgh, Pa., June 1, 1879, son of John and Anna (O'Donnell) Behan. He was educated at University of Pittsburgh, M.D. 1902, and at University of Berlin, M.D. 1914. In 1914 he married Esther Hrubesky. Dr. Behan interned at the Mercy and South Side Hospitals, Pittsburgh, in 1902-03. He was a member of the staff of St. Francis Hospital from 1903 to 1909, and Associate Professor of physical diagnosis at University of Pittsburgh from 1904 to 1908. He studied in Europe from 1910 to 1914. He is on the surgical staff of St. Joseph's Hospital, Pittsburgh, 1914 to date, and of Leech Farm Hospital from 1915 to 1939. He is now on the surgical staff of City Home and Hospital, Mayview, and is chest surgeon to Allegheny County Home and Hospital, Woodville. In 1939-42 he served as Medical Director of Allegheny County Institution District, Woodville. Active in civic and welfare work, Dr. Behan is a former President of the Board of Directors of Allegheny County Workhouse, and is now President of the Pittsburgh Pan-American Cooperative Foundation. He is a member of Allegheny County Medical Society (President 1935-36) and Pan-American Medical Association (Director). He was a Governor of American College of Surgeons, 1939-40. He is a Member of American Medical Association and American Therapeutic Society. He is a Fellow of International College of Surgeons and American College of Surgeons. He is a member of the Pittsburgh Athletic Association, and his hobbies are photography and golf. His publications include: Pain; Cancer; and Trauma and New Growths, and numerous medical and civic articles. He was with the Serbian Red Cross in the Serbian-Bulgarian War and in World War I was a captain in M.C., U.S.A. He was decorated "Order of San Savor"—Serbrasy. Residence: 5710 Elgin Ave. Office: Jenkins Arcade, Pittsburgh, Pennsylvania.

BEHARRELL, Sir (John) GEORGE, Kt., D.S.O., Chairman of Dunlop Rubber Co. Ltd. and Imperial Airways Ltd., is the son of George and Elizabeth (Dalby) Beharrell. He was educated at Leeds University. In 1898 he married Kate Ripley, and they have three sons and one daughter. Sir George was an official of the N. E. Railway until the World War, when he became Director of Statistics and Requirements, Ministry of Munitions. He became Assistant Director-General of Transportation in France, with the rank of Lieutenant-Colonel, and later became Director of Statistics of the Admiralty. He was attached to the Geddes Committee on National Expenditure in 1921-22, and was Director-General of Finance and Statistics, Ministry of Transport, from 1919 to 1922. He is now Chairman of Dunlop Rubber Co. Ltd., and Director of Dunlop Perdriau Rubber Co. Sir George was President of the Society of Motor Manufacturers and Traders in 1927, 1928 and 1929, of the Federation of British Industries in 1932-33, and of the Institution of Rubber Industry in 1934, 1935, 1936 and 1937. He was Chairman of the VI International Congress for Scientific Management in 1935. Address: Barnards, Oakhurst Ave., Harpenden, Herts, England.

BEINECKE, EDWIN JOHN, President of The Sperry & Hutchinson Co., was born January 6, 1886, in New York, N. Y., the son of Bernard and Johanna Elizabeth (Weigle) Beinecke. He prepared at Phillips Andover Academy for Yale University, where he matriculated with the class of 1907. On April 22, 1909, he married Linda Louise Maurer and they are the parents of one daughter and one son—Sylvia B. Robinson and Edwin J., Jr. In addition to serving as President and Director of The Sperry & Hutchinson Co., Mr. Beinecke is Chairman of the Board, President and Director of the U. S. Realty and Improvement Co., Chairman of the Board, Director and Member of the Executive Committee of the George A. Fuller Co., Chairman of the Executive Committee of the Plaza Hotel and Director of the following: The Patent Scaffolding Co., Lanman & Kemp-Barclay & Co., Alliance Realty Co., Cutler Mail Chute Co., 1107 Fifth Avenue Corp., and the Wurzburg Dry Goods Co. of Grand Rapids, Mich. A member of the Knights Templar, Mr. Beinecke was District Deputy Grand Master of Masons, New York, in 1915. His clubs include Grolier Club, The Beach Club (Belle Haven, Conn.), The Greenwich Country Club (Greenwich, Conn.), Blind Brook Club (Port Chester, N. Y.), Yale, Lawyers, The Whist and the Whitehall of New York; the Bibliophile Society of Boston; the Savile, the First Editions and Portland Clubs of London, England. He is a member of the Chamber of Commerce of the State of New York. Residence: Riversville and Cliffdale Roads, Greenwich, Conn. Office: 114 Fifth Ave., New York, New York.

BEKKU, SADATOSI, Managing Director of Sumitomo Electric Industries, Ltd., was born in Tokyo, Japan, February 18, 1893, son of Otogoro and Tika (Yanase) Bekku. He was educated at Tokyo Imperial University, where he received the degrees of B.S. in 1917 and Sc.D. in 1926. On June 22, 1921, he married Umeko Yamagiwa, and they have four children: Sadao, Yosiko, Sadanori and Sumiko. Dr. Bekku was appointed electrical engineer of the Electrotechnical Laboratory, Ministry of Communications, in 1917, and in 1926 assumed the additional post of Professor at Tokyo Technical College. In 1930 he became Research Manager of the Sumitomo Electric Wire & Cable Works, Ltd. (now Sumitomo Electric Industries, Ltd.) becoming Works Manager and Research Manager in 1933, and Managing Director in 1935. Dr. Bekku is also Director of Nissin Electrical Engineering Works, Ltd., and technical adviser to the Nippon Submarine Cable Co. His social affiliations include the Osaka Club, Japanese Alpine Club, Takarazuka Country Club, Hirono Golf Club, Koganei Golf Club and Kobe Golf Club. His favorite sports are skiing, mountaineering and golf. Dr. Bekku is author of "Introduction to the Method of Symmetrical Coördinates," and of various pamphlets and other technical publications. Residence: 55 Nango-tyo, Nisinomiya City. Office: 60 Okijima Minaminochio, Kohohanaku, Osaka, Japan.

BELBEY, JOSÉ, Médico y Profesor Universitario, nació el 1° de Enero de 1894 en Paraná, Entre Ríos, República Argentina. Eran sus padres el señor José A. Belbey y la señora Elvira Chapo de Belbey. Estudió en la Facultad de Ciencias Médicas de la Universidad de Buenos Aires. Es Profesor Adjunto de Medicina Legal en la misma Facultad desde 1931, y también es Profesor titular de la misma asignatura en la Universidad Nacional de La Plata desde la creación de la cátedra. E Presitente de la Sociedad de Medicina Legal y Toxicología de Buenos Aires y Vice-Presidente de la Sociedad de Psiquiatria y Medicina Legal de La Plata. También es Miembro de gran número de sociedades médicos y ha sido Delegado a varios Congresos médicos en el extrangers. Actualmente es Sub-Director de la Clínica Psiquiátrica de Buenos Aires. Entre sus notables obras que ha sido publicadas, deben ser mencionadas "Inclusa de relojes," "Tres mujeres," y "Memorias de un Practicante" (literarias) y "La sugestión en el delito" y 120 otros estudios científicos. Dirección: Callao 232, Buenos Aires, República Argentina.

BELL, DANIEL W., Under Secretary of the Treasury of the United States, was born in Kinderhook, Ill., July 23, 1891, the son of Daniel M. and Otis (Hardy) Bell. He received his LL.B. from the National University Law School in 1924 and the degree of B.C.S. from Southeastern University in 1927. He received an Honorary M.A. from Princeton University in 1940. On June 22, 1921, he married Sarah Agnes Killeen. They have one daughter, Mary Kathleen. Mr. Bell joined the Treasury Department in October, 1911, as a bookkeeper and stenographer. He was accountant on foreign loans from 1919 to 1920, when he became executive assistant to the Assistant Secretary of the Treasury. Mr. Bell held this post until 1924, at which time he was appointed Assistant Commissioner of Accounts and Deposits, serving as Commissioner of Accounts and Deposits from 1931 to 1935. He was Assistant to the Secretary of the Treasury until January 18, 1940, when he was appointed Under-Secretary of the Treasury. In 1934 Mr. Bell, in addition to his duties as Commissioner of Accounts and Deposits, became Acting Director of the Bureau of the Budget, relinquishing this post on April 15, 1939. He is a member of the Washington Board of Trade and his clubs are the Manor Country and the Army and Navy Country of Washington, D. C. During the World War, he served as private in the Tank Corps. Residence: 3816 Gramercy St., N. W. Office: Treasury Department, Washington, D. C.

BELL, SAMUEL PARIS, Lawyer, was born at Grantsville, W. Va., July 23, 1870, son of William E. and Rachel R. (Ferrell) Bell. He received a common school education. On June 12, 1893, he married Ona B. Stump, and they have eight children: Myrtle Conley, H. P., Wilma K. Edwards, William, S. P., Jr., Virgil M., Eunice Heilmann and Elizabeth. Mr. Bell was a public school teacher from 1887 to 1896, and has been engaged in the practice of law since 1896, serving also as Civil Engineer and Land Surveyor from 1892 to 1898. He is a Director of the Roane County Bank. He is a member of the West Virginia Bar Association (President 1930-31), Odd Fellows (Grand Master, Grand Lodge of West Virginia, 1905-06); American Law Institute, Masons, Knights of Pythias and Rotary Club (former President). Since 1919 he has been Chairman of the Board of Directors of the Odd Fellows Home. Mr. Bell was Editor of Calhoun Chronicle in 1898-99, of Mountain State Odd Fellows from 1900 to 1908, and of Methodist Layman's Herald from 1908 to 1916. Residence: 121 Locust Ave. Office: Heck Oil Co. Bldg., Spencer, West Virginia.

BELSER, DANYLU, Professor and Head of Elementary Education, University of Alabama, was born in Montgomery County, Ala., March 28, 1893, son of Stephen P. and Mary F. C. (Hays) Belser. She was educated at University of Denver, B.A., and at Columbia University, M.A. and Ph.D. From 1920 to 1929 Dr. Belser served successively as supervisor of elementary education, Montgomery County; State Supervisor of primary education, Alabama, and State Director of School and Community organization of State Department of Education, Alabama. She has been in her present post since 1929. Dr. Belser was a Fellow of the General Education Board in 1928. She is a member of National Education Assn., American Assn. of University Professors, Alabama Education Assn., Sigma Kappa, Sigma Phi Alpha, Psi Chi, Kappa Delta Pi, Delta Kappa Gamma, Mortar Board, and Tuscaloosa Country Club. She is author of Elementary Education in Alabama, etc. Residence: 138 The Highlands, Tuscaloosa, Ala. Office: 201 Graves Hall University, Ala.

BENAVIDES, ALFREDO, Peruvian Minister in London, was born in Lima, Peru, March 30, 1881, the son of Alfredo and Maria Diez Canseco. On January 10, 1915, he married Carmen Barreda, and they have five children. Mr. Benavides was Attaché of the Washington Legation in 1905, and was appointed Chancellor of the Antwerp Consulate in 1907. He served as Consul at Le Havre, Bordeaux and Bremen from 1909 to 1913. He was Chief of the Consular Department of the Foreign Office in 1913, and of the Diplomatic Department from 1914 to 1920. He became Minister of Marine and Aviation in 1931, and has been Minister to Great Britain since 1933. Residence: 65 Cadogan Square. Office: 50 Sloane Gardens, London, England.

BENAVIDES, General OSCAR R., Former President of Peru, was born March 15, 1876, in Lima. He was

educated at the National Military School of Lima from 1890 to 1894, and the World School of Peru, after which he went to France to complete his military studies. His first important assignment was that of Chief of a military expedition to Yquitos in the Amazon region in 1911, when diplomatic relations with Colombia had been severed because of a boundary dispute. After this campaign and on his return to Lima, he was acclaimed a national hero and was promoted to Chief of Staff of the Army in 1913. The following year General Benavides was elected by Congress Provisional President of Peru. In 1916 he was sent to Europe by the Peruvian Government to study the causes of the World War. A year later he became honorary President of the League of Neutral Nations. Later, while in Paris, he founded the Franco-Peruvian Hospital, of which he also became head. After the World War he was appointed Minister Plenipotentiary to Italy, which post he retained until 1921, when he resigned and returned to Peru. On his arrival he was detained and ordered deported to Australia. Once at sea, he determined, with the aid of other political exiles, to take command of the vessel, divert its course and land instead at Costa Rica. In 1930 he was appointed Minister Plenipotentiary in Spain and in 1932 he was transferred to Great Britain in the same diplomatic post as Minister. In 1933, when it again appeared that an armed conflict with Colombia was imminent, General Benavides offered his services to the Peruvian Government and was appointed Chief of National Defense. General Sanches Cerro having died, he assumed the Presidency for a second time, to which he had been elected for the unexpired term of the late General Sanches Cerro, one of General Benavides' first acts was to conclude a satisfactory peace with Colombia. His term of office, which began in 1933, expired in 1939. He serves now as Peruvian Ambassador to Argentine. Address: Peruvian Embassy, Buenos Aires, Republica Argentina

BENES, EDUARD, LL.D., President of the Czechoslovak Republic; Professor at the University of Chicago, was born in Kozlany, Bohemia, May 28, 1884, the son of Matthew and Anna (Benes) Benes. He was educated at the Universities of Prague, Paris, and Dijon, receiving his LL.D. from the latter in 1908. He also studied at the Universities of Berlin and London. He is married to Anna Vlcek. Dr. Benes began his diplomatic career at Paris in 1915, working with Dr. T. G. Masaryk, who became the first President of the Czechoslovak Republic, and General Stefanik, in the cause of the liberation of the Czechoslovak nation. These efforts bore fruit, for on October 28, 1918 the Czechoslovak state came into existence when the National Council took over the Government of the Czechoslovak countries, which included Bohemia, Moravia, Silesia and Slovakia. On November 14, 1918, the National Assembly met in Prague and elected Dr. Masaryk the first President. Dr. Benes was active in the Government of Czechoslovakia from the start. He was Minister of Foreign Affairs from 1918 to 1935, and Premier from 1921 to 1922. He was elected President of the Republic in 1935, serving in that capacity until 1938, when he resigned after the "Munich Agreement." Meanwhile, he was one of the members of the Czechoslovak delegation to the Paris Peace Conference in 1919. He was a member of the Council of the League of Nations from 1923 to 1927, and from 1932 to 1938, serving as President of the Assembly in 1935. He was one of the drafters of the Geneva Protocol in 1924 and had served as Rapporteur Général of the Disarmament Conference in 1932-33. Dr. Benes began his teaching career as Professor of Economics at the Academy of Commerce, Prague, in 1909. After lecturing on sociology at the University of Prague from 1912, he became Professor there in 1921. He came to the United States in February, 1939, as Visiting Professor of the University of Chicago, later being elected to full professorship. Since 1929 Dr. Benes has been a member of the Institut de France, Académie des Sciences morales et politiques. His latest publication is "Democracy: Today and Tomorrow" (Macmillan), 1939. Others are: "Le problém autrichien et la question tchèque," 1938; "The History of the Labour Movement in Bohemia and in Austria," 1913; "Bohemian case for Independence," 1917; "La Boemia contro l'Austria Ungheria," 1917; "Détruisez l'Austriche-Hongrie," 1916; "Le socialisme autrichien et la guerre," 1914; "Political Partisanship," 1912; "The War and Culture," 1915; "The Spirit of the Czechoslovak Revolution," 1923; "Problems of New Europe and the Foreign Policy of Czechoslovakia," 1924; "Difficulties of Democracy," 1924; "The Diplomatic Struggle for Czechoslovak Independence," 1925; "The Problem of Small Nations after the World War," 1925; "Problem of Slavonic Policy," 1926; "My War Memoirs," 1928; "The Austro-German Customs Union Project," 1931, and "The Problem of Central Europe and the Austrian Question." President Benes now heads the Czechoslovak Government in London, England.

BENKERT, AMBROSE W., Investment Broker, was born at Hawthorn, Pa., the son of Joseph Benkert. He was educated in Indiana University and in the Chicago-Kent Law School (LL.B. 1915). He was admitted to the Illinois Bar in 1915. He began his career as Principal of John A. Logan High School of Marion, Ill., and was associated with Harris Trust and Savings Bank of Chicago in 1911-15. In that year he joined Ames, Emerich & Co. in Chicago, and in 1920 he opened the New York Office, as Resident Partner. On the incorporation of the firm in 1926, he became Vice-President and Director, heading the eastern offices until 1931. During 1924-27 he negotiated many large bond issues in Europe, and during the succeeding three years formed and financed investment trusts totaling more than $60,000,000, and was Director in those companies. On terminating his connection with Ames, Emerich & Co. in 1931, he traveled in Latin America, Spain and France, and in 1933 returned to business interests as Chairman of the Board of Brookmire Economic Service. In 1936 he formed his present firm, A. W. Benkert & Co., Inc., Investment Securities. He was called to Washington as expert on money problems at hearings of the Committee on Money and Banking of the House, Money and Banking of the U. S. Senate and Committee on Agriculture of U. S. Senate. His clubs are the Bond, the Bankers and West Side Tennis. Address: 70 Pine St., New York, N.Y.

BENNETT, HENRY GARLAND, President of Oklahoma Agricultural and Mechanical College, was born in Nevada County, Ark., December 14, 1886, son of T. J. and Mary Elizabeth (Bright) Bennett. He was educated at Ouachita College, A.M. and LL.B.; University of Oklahoma, M.A. and Columbia University, Ph.D. On January 28, 1913, he married Vera Connell. Dr. Bennett was Superintendent of Boswell, Okla., Schools, in 1906-07, and County Superintendent of Choctaw County, Okla., in 1907-08. He served as Superintendent at Hugo, Okla., from 1909 to 1918, and as President of Southeastern Teachers College, Durant, Okla., from 1918 to 1928, since which time he has been President of Oklahoma A. & M. College. He is President of Oklahoma Cotton Growers Association and Director of American Cotton Coöperative Association. Address: Stillwater Okla.

BENNETT, HUGH HAMMOND, Chief of Soil Conservation Service, United States Department of Agriculture, was born near Wadesboro, N. C., April 15, 1881, son of William O. and Rosa May (Hammond) Bennett. The Bennett family was prominent in the settlement of Maryland, and a member of the family was an early governor of Virginia. The Hammond, Cash and May families, his early ancestors, were active in the Revolutionary War. He was educated at University of North Carolina, B.S. 1903, LL.D. 1936. In 1937 the degree of D.Sc. was conferred by Clemson College. In 1907 he married Sarah E. McCue (deceased), and in 1921 he married Betty V. Brown. He has a daughter, Sarah Edna, by his first marriage, and a son, Hugh H., Jr., by his second. Dr. Bennet was employed in the Soil Survey Division of the Bureau of Soils, U. S. Department of Agriculture from 1903 to 1909, and was an inspector of soil surveys, Bureau of Soils (later Bureau of Chemistry and Soils), from 1909 to 1927. He was senior soil scientist, in charge of soil erosion investigations, U. S. Department of Agriculture, from 1928 to 1933, and Director of Soil Erosion Service, Department of Interior, from 1933 to 1935, when he assumed his present post. He was a member of the agricultural expedition to the Canal Zone in 1909, and was in charge of explorative expedition to Alaska in 1914. He was on the Chugach National Forest Commission in 1916, the Guatemala-Honduras Boundary Commission in 1919, and the Rubber Commission to Central and South America and West Indies in 1923-24. He served on the President's Advisory Committee on Allotments of Work Relief Administration, 1935; Land Section of National Resources Committee, 1935; Water Resources Committee of National Resources Committee, 1936-37; Great Plains Drought Committee, 1936; Upstream Engineering Conference (Chairman of Organization Committee), 1936; Great Plains Committee, 1936-37. He was Chairman of Agricultural and Conservation Section of 8th American Scientific Congress in 1940. He is a member of Pan-American Soil Conservation Commission, and in 1941-42 he headed the North American Technical Commission to Venezuela. He is a member of Association of American Geographers, American Society of Agronomy, American Forestry Association, American Geographical Society, American Geophysical Union, Soil Science Society of America, Phi Delta Theta, the Explorers Club, and Cosmos Club. His hobby is gardening. His publications include: Soils of the U. S., 1913; Agricultural Possibilities of Alaska, 1916; Soils and Agriculture of the Southern States, 1921; Soils of Cuba, 1928; Soil Conservation, 1939, and This Land We Defend, 1942. In World War I, he served as 1st Lieutenant of Engineers. Residence: R.F.D. 1, East Falls Church, Va. Office: Washington, D. C.

BENNETT, ROBERT CASE, President of I. A. Bennett & Co., was born in Chicago, Ill., April 28, 1899, son of Inslee Adrian and Laverne (Case) Bennett. He was educated at University of Wisconsin. On September 1, 1921, he married Elizabeth Klotz, and they have two children: Robert C., Jr. and Betty Jane. Mr. Bennett began as a salesman with I. A. Bennett & Co., Chicago, in 1920, and was appointed Manager of the St. Louis branch in 1923. He served as Vice-President from 1925 to 1928, since which time he has been President. Since 1936 he has also been Vice-President of National Electrical Products Corp. He served as Lieutenant, U. S. A., in the World War, and saw action on the Piave Front, Italy. He is a Trustee of Lake Forest Academy. His social affiliations include University and Union League Clubs, Exmoor Country Club and Columbia Yacht Club. His hobbies are farming, hunting and fishing. Residence: 2700 Prairie Ave., Highland Park, Ill. Office: 753 W. Jackson Blvd., Chicago, Ill.

BENNETT, WALTER HARPER, Chairman of the Board of Emigrant Industrial Savings Bank, was born in Brooklyn, N. Y., July 27, 1869, son of Michael and Ellen (Harper) Bennett. He was educated at Brooklyn Polytechnic Institute. In 1898 he married Emilie J. Konvalinka, and they have three children: Barbara K., Walter K. and John K. Mr. Bennett entered banking with the American Exchange National Bank on May 19, 1887, and was appointed Assistant Cashier in 1908, Cashier in 1910, Cashier and Vice-President in 1910 and Vice-President in 1913. He was Vice-Chairman of American Exchange Irving Trust Co. from 1926 to 1930. He became Chairman of the Executive Committee of the Emigrant Industrial Savings Bank in 1930 and succeeded to the Presidency of the Bank in 1931. He served as President until 1936, when he became Chairman of the Board. He is also Director of Bank of the Manhattan Co., Fulton Fire Insurance Co., General Fire Extinguisher Co., Hanover Fire Insurance Co. and National Cash Register Co., as well as a Trustee of Emigrant Industrial Savings Bank. Residence: 340 Park Ave. Office: 51 Chambers St., New York, New York.

BENSON, JOHN, President of American Association of Advertising Agencies, was born in Erie, Pa., November 2, 1872, the son of Emil and Christine (Saettem) Benson. He was educated at Erie Academy. On September 27, 1906, he married Cora Macon Handy, and they have one daughter and three sons. Mr. Benson began his career in the coal and iron business in 1891. He was Sales Manager of Duncan Fuel Co., Green Bay, Wis., from 1903 to 1906, and Auditor of W. L. Scott Co., Chicago, from 1901 to 1903. He was a Partner in the Wm. D. McJunkin Advertising Agency, Chicago, from 1906 to 1909, and founder and Senior Partner of Benson, Gamble, Johnson & Read Advertising Agency, Chicago, from 1909 to 1929. He has been President of American Association of Advertising Agencies since 1927. Mr. Benson was a Director of Advertising Federation of America from 1927 to 1939, and has been Director of Traffic Audit Bureau since 1934 and of Advertising Research Foundation since 1935. His clubs are Union League and Advertising Clubs, New York, and Union League Club, Chicago. His hobbies are books and hiking. Residence: 35 Hampton Rd., Scarsdale, N. Y. Office: 1750 Graybar Bldg., New York, N. Y.

BENZO, Dr. FRANCISCO E., Secretary of State of Public Health and Welfare of the Dominican Republic. Address: Ciudad Trujillo, Dominican Republic.

BERARD, LEON, Member of the French Senate and Member of the French Academy, was born at Sauveterre-de-Béarn, February 6, 1876. After completing his studies at the Lycée de Pau, he went to Paris, where he received his doctorat in jurisprudence and was admitted to the Bar in 1900. He soon entered politics and from 1901 to 1910 he was advisor to Raymond Poincaré. Mr. Bérard served as Deputy for Basses-Pyrénées from 1910 to 1927, when he was elected to the Senate. He was Under-Secretary of State for Fine-Arts in 1912, 1913 and 1918, Minister of Public Instruction in 1917, 1919-1920, and from 1926 to 1928, and Minister of Justice and Vice-President of the Council in the Laval Cabinet of 1931-1932. Upon the formation of the new Laval Cabinet in 1935, Mr. Bérard again became Minister of Justice. In 1934 he was elected to the French Academy. Address: 9, Rue des Saints-Pères, Paris, France.

BERG, PAAL OLAV, President of the Supreme Court of Norway, was born in Hammerfest, Norway, January 18, 1873, son of Mariüs Ørbech and Caroline Annette (Roberes) Berg. He was educated at University of Oslo and at University of Berlin. On August 14, 1898, he married Caroline Juliane Deber. They have three children: Solvi Helene, Sigrün Matina and Paal Erland. Judge Berg began as a barrister in 1902, and ascended to the bench in 1904. He became Justice of the Supreme Court in 1913, and has been President since 1929, also serving as President of the Industrial Court since 1916. He served as Minister of Social Affairs in 1919-20, and as Minister of Justice from 1924 to 1926. In 1936 he served as President of the Maritime Conference of the International Labour Organization, and was President of the Governing Body of the latter in 1938-39. He is a member of the Norwegian Academy of Science. His hobby is skiing. Judge Berg is author of "Arbeidsrett," a treatise on labor legislation, 1930. Residence: Thomas Heftyes gt. 23. Chambers: Supreme Court, Oslo, Norway.

BERGEN, EDGAR JOHN, Radio Comedian, was born in Chicago, Ill., February 16, 1903, son of John B. and Nellie Berggren. He was educated at Northwestern University, from which he received the honorary degree of M.Litt. in 1941. Mr. Bergen, perhaps the most famous of America's ventriliquists, began as an entertainer on the Chautauqua Circuit in 1922. Since that time he has appeared on the Keith-Orpheum Circuit, the Chez Paree in Chicago, Rainbow Room, Helen Morgan Club, Cocoanut Grove, etc. He entered radio with "Charlie McCarthy" in 1937. He has also played in London and Stockholm. Address: 9165 Sunset Blvd., Los Angeles, Calif.

BERGGRAV, Rt. Rev. EIVIND, D.D., Bishop of Oslo and Primate of Norway, was born in Stavanger, Norway, October 25, 1884, son of Bishop Otto Jensen and Marena Berggrav. He was graduated in theology from University of Oslo and received his D.D. in 1925. He has received honorary doctorates from Lund, 1923, Kiel, 1929. On August 17, 1909, he married Kathrine Seip, and they have four sons. Bishop Berggrav began as journalist and teacher in 1908. He was appointed editor of the periodical, Kirke og Kultur, in 1909, and has continued in that capacity to the present time. He was Rector of Peoples High School from 1909 to 1919, when he was ordained for church parish work. He served as Reverend for Prisons in Oslo from 1925 to 1928, and was Bishop of Northern Norway and Spitsbergen from 1929 to 1937, since when he has been Bishop of Oslo and Primate of Norway. Bishop Berggrav is a member of the Society of Science in Oslo. He is Vice-President of the World Alliance for Friendship between the Nations through the Churches. Among his books are: "Krigerliv" (from the front, 1915; "Durchbruch der Religion" (German, 1929); "Nathan Soderblom," (1931); "The Prisoner's Soul and Our Own" (J. M. Dent, London, 1932), and "Land der Spanningen" (Northern Norway, 1937). Address: Bishop's House, Oslo, Norway.

BERGHOFF, ROBERT SIXTUS, M.D., Cardiologist, was born in Fort Wayne, Ind., June 9, 1889, the son of Herman J. and Walburga (Maier) Berghoff. He was educated at Campion College, St. Ignatius College, and at St. Louis University School of Medicine, from which he received his M.D. in 1913. In 1918 he married Mary Ford. Upon completion of a two-year internship in 1915. Dr. Berghoff began private medical practice, specializing in internal medicine. Since 1938 he has been Medical Director of the Mercy Hospital, Chicago, where since 1935 he has also been head of the Heart Section. He has been a member of the Board of Directors of the Chicago Hospital Plan since 1940. In 1915 Dr. Berghoff joined the faculty of Loyola University School of Medicine, serving successively as assistant, associate, instructor, assistant professor and as associate professor of medicine until 1925, since which time he has been full professor of medicine. In addition to his private practice and hospital and university affiliations, he serves on the Board of Directors of the LaPorte Foundry Co. He has been Chairman of the Scientific Service Committee since 1935 and Co-Chairman of the Post Graduate Committee of the Illinois State Medical Society since 1939. He has contributed more than twenty papers on heart disease and other subjects on internal medicine to leading American medical journals and special scientific periodicals. During the World War, Dr. Berghoff served as contract surgeon in the U.S.A. and as 1st Lieutenant and subsequently Captain in the Army Medical Corps. From 1920 to 1925 he was Major in the U. S. Army Medical Reserve Corps. He is a member of the Chicago Athletic Club, Edgewater Golf Club, and Alpha Kappa Kappa, and honorary member of Alpha Omega Alpha. His favorite recreation is golf. Residence: 3100 Sheridan Rd. Office: 30 N. Michigan Ave., Chicago, Ill.

BERGSAKER, ANDERS JOHHANNESSEN, Church Official; General Secretary of the Norwegian Lutheran Church of America, was born January 23, 1877, near Stavanger, Norway, the son of Johannes E. and Martha (Barkve) Bergsaker. He came to the U. S. A. in 1892, and was naturalized 1904. He was educated in Mankato (Minn.) State Teachers College (1898); St. Olaf College, Northfield, Minn. (A.B. 1902); United Church Seminary of St. Paul, Minn. (C.T. 1905); University of South Dakota (1919-20); Luther College, Decorah, Ia. (D.D. 1931) and Augustana College, Sioux Falls, S. D. (LL.D. 1931). On July 6, 1911, he married Hulda Mathilda Lunder, and they have five children: Althea Marie, Elsa Bergliot, Christie Borghild, Alpha Swanhild Hildegard, and Arnold Jerome. Dr. Bergsaker began his career in 1905 as Pastor of the Lutheran Church of Slayton, Minn., where he served until 1910. He was Pastor at Dell Rapids, S. D., from 1910 to 1918, and at Elk Point from 1918 to 1924. He was Financial Secretary for the South Dakota District of the Norwegian Lutheran Church of America from 1924 to 1926, and Secretary of the South Dakota Home Mission Committee from 1917 to 1926. From 1926 to 1931 he served as President (Bishop) of the South Dakota District. He has been Stewardship Secretary of the Norwegian Lutheran Church of America since 1931. Since 1934 he has been General Secretary of the Norwegian Lutheran Church of America. He was elected Director of the Centennial Campaign of the parent Church in 1937 as the church will commemorate the 100th anniversary of its founding in North America in 1943. He is a member of the Committee on Cooperation with other Lutheran Synods. Dr. Bergsaker is also an active participant in civic and community affairs. He was a Director of the Beloit Orphans Home from 1913 to 1918, and of the Augustana College in 1925-31. He is at present a member of the Board of Directors of Fairview Hospital, Minneapolis, Minn. Residence: 4529 Colfax Ave. S. Office: 408 5th Ave. S., Minneapolis, Minn.

BERKIS, General KRISJANIS, Commander-in-Chief of the Latvian Army, was born in Zemgale, Latvia, April 26, 1884, the son of Janis and Grieta (Svilpe) Berkis. He finished secondary school in 1903, Military School in 1906, and the highest military courses in 1930. He is married and has one son, Valentins. General Berkis was commissioned Lieutenant in 1906, and became Capt. in 1913, Battalion Commander in 1915, Commander of the Regiment in 1917, Commander of the Division in 1919, and Commander-in-Chief of the Army on November 14, 1934. In the World War in the Russian Army he participated in the battles in East Prussia, Poland, Volinia, Galicia, Bucovina and Vidzeme. In the Latvian Army as Commander of the regiment, division and front group he has taken part in the fights against the Germans and Bolsheviks. General Berkis is Secretary of the Council of the Military Cross "Lacplesis," and is a member of the Orders Chapter. His hobby is hunting. Residence: Citadele II. Office: Valdemara Street 10/12, Riga, Latvia.

BERL, ERNST, Research Professor at Carnegie Institute of Technology, was born at Freudenthal (formerly Austria), July 7, 1877, son of Max and Agnes Berl. He was educated at Technical University of Vienna, Chemical Engineer, 1898, and at University of Zurich, Ph.D. 1901. On March 28, 1912, he married Margaret Karplus, and they have two sons: Herbert and Walter G. Dr. Berl served as assistant at University of Zurich in 1901-02, and as assistant and Assistant Professor of Technical University of Zurich from 1902 to 1910. He was chief chemist to the nitro rayon factory Tubize, Belgium, from 1910 to 1914, and chief chemist to Austrian-Hungarian War Ministry from 1914 to 1919. He was Professor of chemical technology and electrochemistry at Technical University of Darmstadt from 1919 to 1933, since which time he has been Research Professor of chemistry and chemical engineering at Carnegie Institute of Technology. During World War I, Dr. Berl had charge of construction and management of explosive and heavy chemical factories. His inventions in the fields of heavy chemicals and explosives include sulfuric acid, roast gas purification, oxydation reactions, activated carbon, silica gel, gasmasks, water purification, rayon, spinning machines for rayon, packing materials, extraction, distillation and rectification, acetic anhydride, film and foilproduction, waterimpermeable paper, cellulosenitrates, cellulose-acetates, wetting and emulsifying agents, hydrogen peroxide, and use of percompounds, smokeless burning coal, recovery of natural oil from its mother rocks, tobacco smoke filtering, smokeless powder, oil cracking, production of liquid fuels from plant material, etc. Dr. Berl is a member of U. S. Explosives Advisory Committee, National Research Council, Sigma Xi, American Chemical Society, American Institute of Chemical Engineers, American Assn. for Advancement of Science, Faraday So-

ciety, American Society of Military Engineers and Army Ordnance Assn. He holds several war decorations. He is editor and chief author of "Chemisch-Technische Untersuchungs-Methoden, 8th ed., 5 vols., 1930-1934; Chemische Ingenieur-Technik, 3 vols., 1935; Taschenbuch Fuer Die Anorganisch Chemische Grossindustrie, 7th ed., 1930, Nomographische Tafeln, 1930; Nomographic Charts for Density Corrections and Physical Data on Heavy Chemicals, 1940; about 260 papers and 140 patents published. Address: Pittsburgh, Pa.

BERLE, ADOLF AUGUSTUS, JR., Assistant Secretary of State of the United States, was born in Boston, Mass., January 29, 1895. He was educated at Harvard University, from which he received his A.B. in 1913, A.M. in 1914, and LL.B. in 1916. Mr. Berle has been engaged in law practice since 1916 and is a member of the New York and Massachusetts Bars. From 1918 to 1919 he was expert on the American Commission to Negotiate Peace in Paris. Mr. Berle was Lecturer on Finance at the Harvard School of Business Administration from 1925 to 1928 and since 1927 has been Associate Professor of Corporation Law at the Columbia University Law School. He has been special counsel for the Reconstruction Finance Corporation since 1933. He was Delegate to the Inter-American Conference for the Maintenance of Peace at Buenos Aires in 1936 and to the Eighth International Conference on American States in Lima in 1938, and was adviser to the American Delegate, Conference of American Foreign Ministers, Havana, 1940. Mr. Berle has been a member of the Pan American Committee of the United States since 1935. On March 7, 1938, he was appointed Assistant Secretary of State. Mr. Berle is a member of the Board of Foreign Service Personnel and Foreign Service School Board, and Board of Directors of the Export-Import Bank. Address: State Department, Washington, District of Columbia.

BERLIN, IRVING, Composer, was born in Russia, May 11, 1888, the son of Moses and Leah (Lipkin) Beilin. He was educated at public schools and in 1913 married Dorothy Goetz, deceased. On January 4, 1926, he married Ellin, daughter of Clarence Mackay, and he has three daughters, Mary Ellin, Linda Louise and Elizabeth Irving. Mr. Berlin, who was raised on New York's lower East Side, got his start as a "singing waiter." Today, he is recognized as America's foremost composer of popular songs. He has composed, among others, "Oh, How I Hate to Get Up in the Morning," "Alexander's Ragtime Band," "A Pretty Girl is Like a Melody," "What'll I Do?", "All Alone," "Blue Skies," "Always" and "Easter Parade." He wrote the music for the Music Box Revues of 1921, 1922, 1923 and 1925, and the Ziegfeld Follies of 1919, 1920 and 1927, and has composed the songs for such motion pictures as "Top Hat," 1935; "Follow the Fleet," 1935; "On the Avenue," 1937; "Alexander's Ragtime Band," 1938 and "As Thousands Cheer." Residence: 130 East End Ave. Office: 799 7th Ave., New York, N. Y.

BERMAN, M. D., Commissar for Communications of the Union of Soviet Socialist Republics. Address: The Kremlin, U. S. S. R.

BERNHARD, OSKAR, Dr.med., Leiter der chirurgischen Privatklinik (Dr. Bernhard) und Anstalt für Heliotherapie, wurde am 24. Mai 1861 in Samaden, Schweiz, als Sohn von Samuel und Christine (Bühler) Bernard geboren. Die Vorfahren stammen aus Chur und Untervaz. Nach dem Besuch der Kantonsschule Chur studierte er an den Universitäten Heidelberg, Zürich und Bern, wo er, 1888, zum Dr.med. promovierte. Bereits im Jahre 1886 bestand er das Staatsexamen. Seit 1893 ist Dr. Bernhard mit Elisabeth Tinhoof verheiratet; sie haben vier kinder. Nach Beendigung seiner Studien liess sich Dr. Bernhard, 1886, als praktischer Arzt in Samaden nieder und übte diese Praxis bis zum Jahre 1905 aus. Im Jahre 1895 wurde er als Chefarzt an das Oberengadiner Kreisspital in Samaden berufen, wo er bis 1906 tätig war. Im Jahre 1905 siedelte er nach St. Moritz über und gründete die chirurgische Privatklinik Dr. Bernhard und Austalt für Heliotherapie deren Leiter er ist. Dr. Bernhard ist der Schöpfer der modernen Sonnenlichtbehandlung in der Chirurgie (1902). Er ist Gründer des Segantini-Museums in St. Moritz im Jahre 1908. Dr. Bernhard ist Verfasser zahlreicher medizinischer Abhandlungen: "Sonnenlichtbehandlung in der Chirurgie," in "Neüe Deutsche Chirurgie," 2. Aufl. 1923 und vieler anderer Veröffentlichungen aus dem Gebiete der Sonnenlichtbehandlung. Dr. Bernhard wurde vielfach geehrt: die Universität Frankfurt am Main verlieh ihm den Dr.phil.nat.h.c., 1928 und 1931, die Universität Bern den Dr.phil.I. h.c. Er erhielt ferner die Verdienstmedaille de Croce Rossa Italiana, 1920, die Robert-Koch-Medaille "Für Verdienste umd die Volksgesundheit," 1932, die goldene Medaille des Amerikanischen Kongresses für physikalische Therapie, 1934. Die Internationale Gesellschaft für Lichtforschung ernannte ihn zu ihrem Ehrenpräsidenten. Er ist Ehrenbitglied zahlreicher wissenschaftlicher Gesellschaften des In- und Auslandes. Er ist Ehrenbürger von St. Moritz. Dr. Oskar Bernhard ist am 14. November 1939 un St. Moritz gestoben. Adresse: St. Moritz, Schweiz.

BERNSTORFF, ALBRECHT, Graf, Botschaftsrat a.D., Bankier, wurde am 6. März 1890 in Berlin, Deutschland, als Sohn von Graf Andreas und Augusta (von Hottinger) Bernstorff geboren. Die Vorfahren sind als Diplomaten und Staatsmänner in Dänemark, Hannover und Preussen bekannt. Er studierte, nach Abschluss der Schulzeit, als German-Rhodes-Scholar in Oxford, Trinity College von 1909-11 und an der Universität Kiel. Graf Bernstorff begann seine Laufbahn als Diplomat in 1915. Er war als Attaché der Deutschen Botschaft in Wien von 1915-17, im Auswärtigen Amt in Berlin von 1918-20, bei der Internationalen Rheinlandkommission 1920-21. In 1922 trat er als Volontär in das Bankhaus Dellbrueck, Schickler & Co., Berlin, ein. Von 1923-33 war er Sekretär und Botschaftsrat der Deutschen Botschaft in London. In 1934 trat er in das Bankhaus A. E. Wassermann, Berlin, ein, dessen Mitinhaber er seit dem Jahre 1937 ist. Graf Bernstorff ist Mitglied des Aufsichtsrates einer Reihe von Gesellschaften: Rybniker Steinkohlen-Gewerkschaft, Kattowitz Aktiengesellschaft für medizinische Produkte, Berlin Concordia Lloyd Aktiengesellschaft für Bausparen und Grundkredit, Berlin, Ausstellungshalle am Zoo Akt. Ges. Berlin, Bauges am Zoologischen Garten Akt. Ges., Berlin, und Stintenburg im Kreise Herzogtum Lauenburg (Schleswig-Holstein). Er ist Mitglied der Staatswissenschaftlichen Vereinigung in Berlin. Bureau: Wilhelmsplatz 7, Berlin W. Wohnung: Hildebrandtstrasse 14, Berlin, Deutschland.

BERRÍOS BERDECIA, TOMÁS, Senador de Puerto Rico desde 1933. Nació el 21 de diciembre de 1888 en Barranquitas, Puerto Rico. Eran sus padres el señor Miguel Berríos y la señora Conrada Berdecia. Se graduó de la Escuela Normal de la Universidad de Puerto Rico en 1910. Se casó con la señorita Angela Torres de cuyo matrimonio tuvo cuatro hijos: Julia Isabel, Angel Tomás, Míriam Conrada y Angela Zoila. Enviudó y se volvió a casar con la señorita Mariana Green, no teniendo hijos de este matrimonio. Ha desempeñado los suiguientes cargos retribuidos: Profesor de instruccion pública, Colector de Rentas Internas, Cajero de Casas Comerciales, Secretario Contador del Municipio de Barranquitas, Director Escolar, Tesorero Municipally Alcalde Interino del mismo municipio, Manager Cooperativa Tabacaleros de Barranquitas y Agente de seguros de Vida. Cargos honoríficos que ha desempeñado y desempeña: Miembro Junta Insular Pensiones Para Maestros, Senador desde 1933, miembro Junta Central del Partido Liberal, Miembro Comisión Económica de la Legislatura de Puerto Rico. Miembro de las siguientes comisiones del senado: Hacienda, Sanidad y Beneficencia, Policía y Servicio Civil, Asuntos Especiales y Reglamento y Agricultura Industria y Comercio. Presidente Centro Instrucción y Recreo de Barranquitas, Venerable Legia Cuna de Muñez Rivera. Durante la Guerra Mundial Orador de Cuatro Minutos. Autor de varios cuentos y leyendas y conferenciante sobre temas de moral y autor de varios artculos sobre diversos asuntos. Dirección: Apartado 96, Barranquitas, Puerto Rico.

BERRY, Dr. SIDNEY MALCOLM, Secretary of the Congregational Union of England & Wales, was born in Southport, Lancs., England, July 25, 1881, the son of Dr. C. A. Berry. He was educated at Tettenhall College, Staffs., Clarke College, Cambridge, and Mansfield College, Oxford. In 1907 he married Helen Logan, and they have two daughters. Dr. Berry was ordained a Congregational Minister in 1906. He was minister at Oxted & Limpsfield, 1906 to 1909; Chroltoncum Hardy, 1909 to 1912, and Carrs Lane, Birmingham, from 1912 to 1923. He has been Secretary of the Congregational Union of England & Wales since 1923, and of the Federal Council of the Evangelical Free Churches since 1936. Address: 22 Memorial Hall, Farrington St., London, E. C. 4, England.

BESSLER, FRANK EDWARD, President of the Bessler Disappearing Stairway Company, was born April 18, 1870, at Tiffin, Ohio, the son of John Bessler and Elizabeth (Gassler) Bessler. He received his education at grade school and at the St. Joseph School, Tiffin, Ohio. On March 25, 1903, he married Carrie C. Bowland. The old adage, "Necessity is the mother of invention," rings true again. At the age of eighteen Mr. Bessler started learning carpentry and by the time he was twenty-one, he had become an inside finisher. He followed this trade for a number of years in Tiffin and later at Akron, Ohio, where he established himself in 1903. Three years later he purchased a duplex home, which, incidentally, is still his place of residence. At that time, Mr. Bessler and his family occupied the second floor, but as time went on this space became inadequate for their needs. A large attic was accessible only by means of a small hole in the ceiling and by the use of a step ladder. Since

1858008

space was extremely valuable, a stationary stairway to the attic seemed out of question. Mr. Bessler then set about inventing a disappearing type of stairway and finally installed this space-saving device in the hall at the landing of the main stairway. His invention met with instantaneous success. His friends begged him to build a disappearing stairway in their homes and, although his envention was made at that time to take care of his own individual requirements, he decided to apply for a patent, which was granted by the United States Patent Office on September 8, 1908. A company was formed and incorporated on August 2, 1910 under the laws of Ohio. Since that time numerous improvements have been made over the original design and these are covered by 56 patents in the United States and foreign countries. Eighteen of these new patents are operated by electricity. By pressing a button, the stairway is brought down ready for use and is returned to the ceiling by the same method. Having discovered his inventing ability, Mr. Bessler devised an airless puncture proof tire, on which he holds ten patents. In time these may replace the pneumatic tires on trucks, tractors and pleasure cars, as there is as much, if not a little more, resiliency in these as there is in air tires. Mr. Bessler has served as President of The Bessler Disappearing Stairway Company since its organization. Residence: Box 708—Route 5, Akron, Ohio. Office: 1900 East Market St., Akron, Ohio.

BESSON, Mgr. MARIUS, Evêque de Lausanne, Genève et Fribourg, Originaire de Chapelle (Vaud, Suisse), naquit à Turin, Italie, le 28 juin 1876, fils d'Edouard Besson et Thérèse Fossati. Il fit ses études classiques à Lyon, études de philologie et théologie au Séminaire et à l'Université de Fribourg (Suisse), études d'histoire et d'archéologie à Turin et à Rome. Il reçut les doctorats ès lettres et en théologie de l'Université de Fribourg. Mgr. L'Evêque Besson fut professeur d'histoire au collège, au séminaire et a l'Université de Fribourg de 1907 à 1916. En 1916 il fut créateur et premier curé de la paroisse du Saint Rédempteur à Lausanne. De 1919 à 1920 il fut supérieur du Séminaire de Fribourg. Il fut nommé évêque de Lausanne, Genève et Fribourg le 7 mai 1920. Mgr. l'Evêque Besson est membre de plusieurs sociétés savantes de Suisse et de France, et lauréat de l'Académie française et de l'Académie des Inscriptions et Belles-lettres. Secrétaire de la Revue d'histoire ecclésiastique suisse en 1907 et fondateur de la Revue Charlemagne en 1911, ses principaux ouvrages sont: "Recherches sur les origines des évêchés de Lausanne, Genève et Sion," 1906; "Le diocèse de Lausanne sous la domination franque," 1908; "L'art barbare dans l'ancien diocèse de Lausanne," 1909; "Antiquités du Valais," 1910; "Monasterium acaunense," 1913; "Nos origines chrétiennes," 1921; "Saint Pierre et les origines de la primauté romaine," 1929; "L'Eglise et la Bible," 1931; "La route aplanie," 1933; "Après quatre cents ans," 1934, et "L'Eglise et l'imprimerie," 1937. Plusieurs de ces ouvrages ont été traduits en allemand, en italien, et en hollandais. Addresse: 86 Rue de Lausanne, Fribourg, Switzerland.

BEST, CHARLES HERBERT, M.D., Physiologist and co-discoverer of insulin, was born in West Pembroke, Me., February 27, 1899, the son of Herbert Huestis, M.D., and Luella (Fisher) Best, both of Canada. He was educated at the University of Toronto, from which he received degrees of B.A., M.A., and M.D., and at the University of London, England, where he won the degree of D.Sc. On September 3, 1924, he married Margaret Hooper Mahon, and they have two sons —Charles Alexander and Henry Bruce Macleod. Dr. Best began his career as a fellow in the department of Physiology at the University of Toronto in 1920. From 1922 to 1932 he was research member of the Connaught Laboratories, University of Toronto, of which he has been Associate Director since 1932. Since 1923 he has been research associate in the Banting-Best Department of Medical Research. Dr. Best was assistant professor of physiological hygiene at the University of Toronto from 1926 to 1929, since which time he has been acting head of the Department of Physiological Hygiene, and professor and Director of the Department of Physiology. In 1921 Dr. Best and Sir Frederick G. Banting discovered a remedy for diabetis, the pancreatic hormone, insulin. The following year they collaborated on "The Internal Secretion of the Pancreas," the original publication on insulin. Dr. Best has been in charge of production of insulin at Connaught Laboratories since 1922. He is co-author (with N. B. Taylor) of "The Human Body" (elementary text of physiology), 1932; "Physiological Basis of Medical Practice" (textbook), 1937, "The Living Body" (textbook), 1938, and numerous other publications. In 1938 he was elected a fellow of the Royal Society of London. Residence: 78 Old Forest Hill Rd. Office: Department of Physiology, University of Toronto, Toronto, Ont., Canada.

BEST, Right Hon. Richard, LORD JUSTICE BEST, P.C., Lord Justice of Appeal of the Supreme Court of Northern Ireland, was admitted as Barrister of King's Inns, Dublin, in 1895, and became a Bencher in 1918. He was designated King's Counsel in 1912, and Privy Counsellor of Ireland in 1922. From 1921 to 1925 he served as Attorney-General of Northern Ireland, and Member of Parliament for Armagh. Since that time he has held his present post. Address: St. Columbia, Knock, Belfast. Ireland.

BESTOR, ARTHUR E., President of Chautauqua Institution, was born in Dixon, Ill., May 19, 1879, son of Orson Porter and Laura Ellen (Moore) Bestor. He was educated at University of Chicago, from which he received his A.B. degree in 1901, and where he was Fellow and graduate student from 1903 to 1905. He received the honorary degrees of LL.D. from Colgate in 1919 and Colby in 1930. On March 24, 1905, he married Jeanette L. Lemon, and they have one daughter and two sons. Mr. Bestor has been an educator since 1901. He has served as Professor in history and political science at Franklin College, Indiana, and lecturer on political science, Extension Division, University of Chicago. He was Assistant Director of Chautauqua Institution from 1905 to 1907 and Director from 1907 to 1915, since when he has been President. Mr. Bestor has served as Chairman of the Board of Trustees of Town Hall, Inc., since 1935, and as a member of the Executive Committee of Sofia (Bulgaria) American Schools since 1929. He is a member of the Near East Foundation; the Lake Placid Educational Club Foundation, of which he is President; Near East Relief, of which he has been Chairman since 1940; American Association for Adult Education, of which he is a member of the Executive Committee, and World Association for Adult Education, on whose Executive Board he also serves. Address: 521 Fifth Ave., New York, N. Y., and Chautauqua, N. Y.

BETETA QUINTANA, RAMÓN, Under-Secretary of Exterior Relations of México, was born in Hermosillo, Sonora, México, October 7, 1901. He married Emogen Pleasant. Dr. Beteta Q. serves as Professor of Economics in the National University of Mexico, and has occupied many important official positions in the Secretariat of Public Education, the Departments Education and Social Surveys, Public Welfare, Insurance, Industry, Commerce and Labor, and in the Secretariat of Industry, Commerce and Labor. He has been Special Technical Advisor to General Lázaro Cárdenas, President of the Republic. He is the author of a number of volumes, both in English and Spanish, dealing with Mexican economic matters. Address: Avenida Juárez N° 99, México, D. F.

BETHUNE, MARY McLEOD, President of Bethune-Cookman College and Director of Negro Affairs of the National Youth Administration, was born in Mayesville, S. C., July 10, 1875, daughter of Samuel and Patsy (McIntosh) McLeod. She was educated at Scotia Seminary, Concord, N. C., and at Moody Bible Institute, Chicago, Ill., from which she was graduated in 1895. Honorary degrees conferred upon Mrs. Bethune include: A.M. from State College of South Carolina, 1910, and Wilberforce University, 1915; LL.D. from Lincoln University, Pa., 1935; L.H.D. from Bennett College, Greensboro, N. C., 1936; D.Sc. from Tuskegee Institute, Alabama, 1938. In 1897 she married Albert Bethune, who died in 1919. She has a son, Albert McLeod Bethune. Mrs. Bethune began her career as an educator in 1895 as instructor at Haines Institute, Augusta, Ga., where she remained until 1900. From 1903 to 1904 she was instructor at Palatka, Fla. In 1904 she founded the Bethune-Cookman College, of which she has since been President. Mrs. Bethune has labored unceasingly for the cause of betterment of the Negro race. She has been Director of the Division of Negro Affairs of the National Youth Administration since 1936. In 1937 she established and became President of the National Council of Negro Women. She is Vice-President of the Commission of Interracial Cooperation National Urban League and of the Association for the Study of Negro Life and History. In 1924 she was elected President of the National Association of Colored Women, and upon her retirement in 1928, she founded national headquarters for this organization. She is past President and founder of the Southeastern Federation of Colored Women, and is a member of the International Council of Women of Darker Races, National Council of Women and International Council of Women, as well as member of the Board of Education of the Methodist Episcopal Church. Actively interested in civic movements, she was a member of the Red Cross Commission for Florida Relief in 1929; member of the Hoover Committee on Child Welfare, Washington, D. C., Farm Tenancy Study, Washington, D. C., in 1937, and Director of the Washington Chapter of the World Center Women's Archives. She was inaugurator of the National Conferences of the Problems of the Negro, Washington, in 1937 and 1939. She served on the Florida Committee of the New York World's Fair, 1939. Mrs. Bethune is a member of the Board of Counselors of the Women's Division of the Republican National Committee. Recognized as one of the most potent factors in the growth of interracial goodwill in America, Mrs. Bethune was named by Ida M. Tarbell as one of the fifty greatest American Women in 1932. In 1935 she was awarded the Spingarn Medal for the greatest achievement in America during a calendar year, and in 1936 she won the Francis A. Drexel Award for distinguished service to her race in 1936. She is a member of Delta Sigma Theta and Iota Phi Lambda. Address: Daytona Beach, Fla.

BEUKEMA, JOHN CHARLES, Secretary-Manager of the Greater Muskegon Chamber of Commerce, was born in Muskegon, Michigan, August 11, 1888, son of Charles J. and Wyke (Banninga) Beukema. He was educated at Calvin College, Grand Rapids, Mich. On July 20, 1910, he married Jantina Klomp, and they have two sons, Charles Robert and John Lewis. Mr. Beukema began as a newspaper reporter, and was editor and business manager of the Muskegon News from 1906 to 1917. He was Secretary-Manager of the Manistee (Mich.) Board of Commerce from 1917 to 1922, since which time he has been in his present post. He is a Director of Muskegon Federal Savings & Loan Association and of Naph-Sol Refining Co. Mr. Beukema is Secretary of Michigan Great Lakes Tidewater Commission; Treasurer of Great Lakes Harbors Association and West Michigan Tourist & Resort Association; Chairman of Muskegon County Draft Board No. 1, and a

member of the Michigan Civil Service Commission. He is a Rotarian and Elk, and is a member of the Century Club and the Muskegon Country Club. He is author, under the name of John Charles Beecham, of The Argus Pheasant, 1916, and The Yellow Spider, 1917. Residence: Interlaken, North Muskegon. Office: Occidental Hotel Bldg., Muskegon, Mich.

BEVIN, ERNEST, Minister of Labor and National Service of England in the Cabinet of Winston Churchill, was born in 1884. He served as General Secretary of the Transport and General Workers Union, and in 1937 was Chairman of General Council of the Trades Union Congress. He was non-Ministerial member of the Economic Advisory Council; Deputy Chairman of Daily Herald, Ltd., 1929. With G. D. H. Cole he founded the Society for Socialist Enquiry and Propaganda in 1931. Address: London, England.

BEVIS, HOWARD LANDIS, President of Ohio State University, was born at Bevis, Ohio, November 19, 1885, son of Edgar and Cara (Corson) Bevis. He was educated at Cincinnati Technical School, University of Cincinnati, A.B. 1908, LL.B. 1910, LL.D. 1940. The degree of S.J.D. was conferred by Harvard University, and LL.D. by Western Reserve University and the University of Cincinnati in 1940, and Kent State University in 1942. On June 30, 1914, he married Alma Murray, and they have one son, Murray. Dr. Bevis began the practice of law in 1910, and was associated with Judge Stanley Struble until 1911. He was a member of the firm of Isaacs & Bevis in 1911-12, and then practiced alone until 1918. He was Professor of law at University of Cincinnati from 1921 to 1931, and Director of Finance for State of Ohio from 1931 to 1933. He was Judge of the Ohio Supreme Court from 1933 to 1935, and was again Director of Finance in 1935. He was Professor of law and government at Harvard from 1935 to 1940, when he became President of Ohio State University. He is also a Director of the City National Bank & Trust Co., Columbus. Address: Ohio State University, Columbus, Ohio.

BEYEN, JOHAN WILLEM, Former President of the Bank for International Settlements, was born at Utrecht, Holland, May 2, 1897, the son of Karel Hendrik and Louise Maria (Coenen) Beyen. He received his LL.D. from the University of Utrecht in 1918, and on March 28, 1922, married Petronella Hymans. They have three children: Karel Herman, Frederique, and Jan Willem. Dr. Beyen served as an official of the Treasury Department of Holland from 1910 to 1924, after which he was Legal Adviser to Philips Gloeilampenfabrieken until 1925. From 1925 to 1927 he was Representative of the Javasche Bank in Amsterdam, and from 1927 to 1935 served as Joint General Manager of the Rotterdamsche Bank. He served as Alternate of the President of the Bank for International Settlements from 1935 to 1937, and was President until Dec. 31, 1939. He is Director of Philips Gloeilampenfabrieken, and until 1935 was Director of the following: N.V. Kon. Luchtvaart Mij., Kon. Ned. Ind. Luchtvaart Mij., N.V. Wm. H. Muller & Co., Kon. Ned. Hoodovens & Staalfabrieken, N.V. Ver. Glasfabrieken, N.V. Levensverzekerings Mij. Nillmij van 1859, and N.V. Mij. tot Ontginning van Steenkolenvelden, as well as of N.V. Nederl. Administratie & Trustkantoor and N.V. Handelsvereeniging "Amsterdam." Dr. Beyen's hobby is music. In 1926 he published "Het plaatselijke belastingebied." Residence: Arlesheim. Office: 7 Centralbahnstr., Basle, Switzerland.

BHANDARI, JAGAN NATH, Rai Bahadur, Raj Ratna, M.A., LL.B., Dewan of Idar State, India, was born in January, 1882. He was educated at Government College and at Law College, Lahore. He is married to Shrimati Ved Kunwarji. Raj Ratna Bhandari practiced law at Ferozepur until 1914, when he joined Idar State as Private Secretary, serving there as Political Secretary and Officiating Dewan until 1922. He resumed his law practice in 1922, and in 1931 was appointed Dewan of Idar State. He was given the title of Rai Bahadur by the Government in June, 1933, and of Raj Ratna by H.H. the Maharaja Sahib Bahadur in August, 1933, in recognition of services to the State. Address: Himatnagar, Idar State, India

BHATNAGAR, SHANTI SWARUPA, Director of the Chemical Laboratories and University professor of physical chemistry at the University of the Punjab, Lahore, was born February 21, 1894 in Bhera, India, the son of Parmeshwari Sahai and Parbati Devi. He is descended from the well-known Kayestha family of Khwajai Khwajgan of Panipat, which held important offices in the Maghel and British States. On his mother's side, he is connected with M. Pyrelal and the famous Mirza Tufta Ghalib's pupil. Dr. Bhatnagar was educated in Lahore, London and Berlin, receiving the degrees of B.Sc. in 1916, M.Sc. in 1919, Punjab, and D.Sc. (London), in 1921. On May 31, 1915, he married Lajjawati Shrimati and they have four children. Dr. Bhatnagar began his career as a demonstrator at Forman Christian College in 1918. He was University professor at the Benares Hindu University from 1921 to 1924 and has since been honorary university professor. In 1924, he assumed the posts of Director of the Chemical Laboratories and university professor of physical chemistry at the University of the Punjab, Lahore. Dr. Bhatnagar was one of the founders of the Lahore Research Scheme under Steel Bros. and Company, Ltd., London, for work on petroleum and allied subjects. He is scientific adviser to the Attock Oil Company, Rawalpindi, the Indo-Burma Petroleum Company, and to Steel Bros., Rangoon. Dr. Bhatnagar is President of the Punjab Chemical Research Fund and Secretary of the Dayal Sujh College Trust Society, Lahore. Since 1914 he has been a member of the Indian Science Congress, of which he was President of the Chemistry Section in 1927 and 1937. He is a Fellow of the Institute of Physics and of the Institute of Chemistry of Great Britain and Ireland, the Indian Academy of Sciences, and the Chemical Society of London, Fellow and Vice-President of the Indian Chemical Society and of the National Institute of Science. Dr. Bhatnagar was formerly President of the Lahore Branch of the Chemical Society of India. He is author of "Physical Principles and Applications of Magneto Chemistry," MacMillan & Co., 1935, and of numerous papers of scientific interest. His hobbies are mountaineering and cosmic ray expeditions. Address: 32 B Jail Road, Lahore, India.

BHAVNAGAR, His Highness Maharaja RAOL SHREE KRISHNA-KUMAR SINHJI, Maharaja of Bhavnagar, was born on May 19, 1912. He was educated at Harrow, England. In 1931 he married Vijiaba Saheba and they have two sons. His Highness succeeded his father on July 17, 1919, and was vested with full ruling powers on April 18, 1931. He receives a salute of 13 guns. Address: Kathiawar, Bhavnagar, India.

BHOR, Raja SHRIMANT RAGHUNATHRAO SHANKARRAO, Raja of Bhor, was born in 1878. He became Ruler of Bhor in 1922. He was representative member of the Princes' Chamber for seven years. He has made two trips to England and on both occasions traveled extensively on the continent. In 1937 he attended the Coronation of His Majesty King George VI. The Dynastic Salute of 9 guns was bestowed upon him in 1927 and the hereditary title of "Raja" was conferred in June, 1936. Address: Bhor, India.

BIANCHI VALENZUELA, HUMBERTO, Ministro de la Corte de Apelaciones de Concepción, Profesor Derecho Universidad Concepción, y Presidente de la Cía. de Gas de Concepión, nació el 6 de Junio de 1880 en Santiago de Chile, siendo su padre el Sr. Juan Bianchi Tupper. Cursó sus estudios en el Colegio de Santiago, el Instituto Nacional y en la Universidad de Chile. Se casó el 8 de Septiembre de 1907 con doña Victoria Bianchi Yañez y tienen tres hijos. El señor Bianchi V. inició su carrera en 1897 como empleado del Ministerio de Marina, y en 1905 se lo nombró Jefe de Sección en el mismo Ministerio. Poco más tarde se hizo Jefe de Sección del Ministerio de Justicia y en 1913 se lo designó Juez de la Corte de Apelaciones de Valparaíso. Fué designado Ministro de la Corte de Apelaciones de Concepción en 1918, y es Profesor de Derecho Procesal de la Universidad de Concepción desde 1929. También sirve como Presidente de la Cía. de Gas de Concepción desde 1932. Pertenece al Club Concepción y es autor de varios trabajos de carácter jurídico. Dirección: Tucapel 68, Concepción, República de Chile.

BIASCOECHEA, DIEGO A., Médico Cirujano y Director Propietario de la Policlínica Biascoechea, nació el 24 de Agosto de 1892 en Mayagüez, Puerto Rico. Eran sus padres el señor José Biascoechea y la señora Demetria Martínez. Obtuvo su Bachillerato en Ciencias en la Universidad de Michigan. Se graduó de la Universidad de Harvard, en donde se recibió de Médico en 1916. Se casó con doña Joaquina Bird, y tienen (Cinco) hijos. El doctor Biascoechea sirvió como Miembro de la Junta de Médicos Examinadores de Puerto Rico durante 1923-31, y fué también Miembro de la Junta de Síndicos de la Biblioteca Carnegie de San Juan durante 1924-32. Ha sido, también, Bacteriólogo del Departamento de Sanidad de Puerto Rico, Médico Cirujano del Presidio Insular, y Propietario de varias clínicas y hospitales en San Juan. Actualmente es Director-propietario de la Policlínica del Dr. Biascoechea. Se dedica especialmente a cirujía del abdómen y al tratamiento de las enfermedades del sistema digestivo. Dirección: Avenida Ponce de Leon N° 280, Parada 26, Santurce, Puerto Rico, EE.UU.

BIDDISON, PASCAL McDONALD, Consulting Engineer, was born December 13, 1884, at Lane, Kansas, the son of Valeda Hull and Kate (Hawes) Biddison. He was educated at Kansas State College (B.S. in E.E. 1904). On February 18, 1906, he married Cora D. Biddison. On completing his studies at Kansas State College, Mr. Biddison began his career as an engineer as a draftsman. He has been engaged in consulting engineering work in Dallas, Texas, since 1931. He is a Member of the American Society of Mechanical Engineers, the American Institute of Mining and Metallurgical Engineers, the American Society of Military Engineers, the American Gas Association, the Pacific Coast Gas Association, the Southern Gas Association, and is a Registered Professional Engineer in Texas and Oklahoma. His club is the Dallas Athletic. He is the author of some twenty articles and papers published in engineering journals, dealing principally with natural gas, its transmission and compression, conversion, and use in the production of gasoline. Residence: 7409 Turtle

Creek Rd. Office: Dallas Gas Bldg., Dallas, Texas.

BIDDLE, ANTHONY JOSEPH DREXEL, JR., United States Ambassador, was born in Philadelphia, Pa., December 17, 1897. He is a graduate of St. Paul's School. Mr. Biddle entered the United States Army in 1917 and was demobilized two years later with the rank of Captain. After the World War he was associated with a steamship company. In 1921 he was appointed associate member of the Board of Motion Picture Producers and Distributors. He was Director and member of the Executive Committee of an oil company operating in Venezuela from 1925 to 1926 and an officer and director of a realty corporation from 1922 to 1930. From 1927 to 1930 Mr. Biddle was engaged in electrical research work. He made a study and compilation of a report on police systems in numerous European countries in cooperation with the Director of the Federal Bureau of Investigation, Department of Justice, from 1931 to 1934. On July 22, 1935, he was named Envoy Extraordinary and Minister Plenipotentiary to Norway and on May 4, 1937, became Ambassador to Poland. During the war in Poland in September, 1939, he accompanied the Polish Government when it was forced to move its seat from Warsaw to several Capitals in Poland. He subsequently remained near the succeeding Government when it established its seat at Angers, France. In addition to regular duties as Ambassador to Polish Government established at Angers, France, he assumed the duties of Deputy Ambassador to France when the French Government moved its seat from Paris to Tours, and subsequently to Bordeaux. This special Mission terminated when the French Government departed for Vichy. At the signing of the armistice in France, the Polish Government, upon the invitation of the British Government, moved its seat to England. Ambassador Biddle thereupon was ordered to Washington for consultation. On March 4, 1941, he was appointed Ambassador Extraordinary and Plenipotentiary of the United States of America to the Government of Belgium and Envoy Extraordinary and Minister Plenipotentiary of the United States of America to the Governments of the Netherlands and of Norway. On September 5, 1941, he was appointed Envoy Extraordinary and Minister Plenipotentiary of the United States of America to the Government of Yugoslavia. On September 17, 1941, he was appointed Envoy Extraordinary and Minister Plenipotentiary of the United States of America to the Government of Czechoslovakia. In 1938, he received "The Medal of the Commonwealth of Pennsylvania" for constructive services, and for the further strengthening of friendly Polish-American relations. In 1938, he received the degree of Doctor of Laws, (honoris causas) from Temple University Philadelphia. Address: American Embassy-Legatoin, 40 Berkeley Square, London, W. I., England.

BIDDLE, FRANCIS, Attorney General of the United States of America, was born in Paris, France, Mav 9, 1886, the son of Algernon Sydney and Frances (Robinson) Biddle. He was educated at Harvard, from which he received the degrees of B.A. cum laude in 1909 and LL.D. cum laude in 1911. On April 27, 1918, he married Katherine Garrison Chapin, and they have one son, Edmund Randolph. Mr. Biddle was admitted to the Pennsylvania Bar in 1912. He served as Private Secretary to Justice Holmes, U. S. Supreme Court, from 1911 to 1912, and then practiced in Philadelphia with Biddle, Paul & Jayne until 1915, and with Barnes, Biddle & Myers from 1917 to 1939. He was Special Assistant U. S. Attorney for the Eastern District of Pennsylvania from 1922 to 1926, and Chairman of the National Labor Relations Board from 1934 to 1935. From 1938 to 1939 he was Chief Counsel for the Joint Congressional Committee to Investigate the Tennessee Valley Authority. He served as Judge of U. S. Circuit Court of Appeals, Third Circuit, in 1939-1940. He was appointed Solicitor General by President Roosevelt in January, 1940, and Attorney General in September, 1941. Address: Washington, District of Columbia.

BIERBAUM, CHRISTOPHER HENRY, Consulting Engineer, born at Garnaville, Iowa, February 14, 1864. He was educated at the Northern Illinois Normal School (B.S. 1886), and at Cornell University (M.E. 1891). He began his career as Instructor in Experimental Engineering at Cornell University in 1892, teaching until 1896. He was Consulting Engineer for the American Stoker Co., Dayton, Ohio, during 1896-98, and then member of the firm of Bierbaum & Merrick, engineers, at Cincinnati in 1898, and in Buffalo, N. Y., in 1901. He was founder of the Lumen Bearing Co., and he has served as Vice-President, Consulting Engineer and Director of Research since 1901: he had a private consulting office in Buffalo, N. Y., from 1903 to 1928. Mr. Bierbaum is the inventor and patentee of "The Microcharacter," an original instrument for studying physical properties of the microscopic constituents of metals and alloys. He has made pioneer studies of the corrosion of bearing metals by oxidized mineral lubricating oils. He is the originator and patentee of the phosphor nickel bearing alloys. He is a Fellow of the American Society of Mechanical Engineers and the American Association for the Advancement of Science. He is honorary member in Microscopy of the Buffalo Society of Natural Sciences, and member of the American Society of Mechanical Engineers (formerly Chairman of Bearing-Metals Research Committee), the American Institute of Mining and Metallurgical Engineers, American Society for Metals, the American Microscopical Society, and the Sigma Xi. He is the author of the book, "Handbook for Engineers and Machine Designers" (1st ed. 1922, 2nd ed. 1930); he has contributed to "Kent's Mechanical Engineers Handbook" (10th ed. 1923, 11th ed. 1938), to "Eshbach Handbook of Engineering Essentials (ed. 1936), and to numerous professional and scientific periodicals. For 25 years he has lectured on scientific and technical subjects before engineering societies. Residence: 113 Florence Ave. Office: 197 Lathrop St., Buffalo, N. Y.

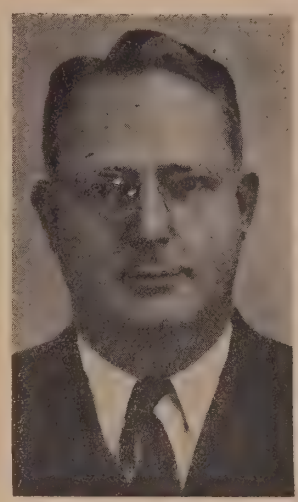

BIERER, ANDREW GORDON CURTIN (A.G.C. Jr.), Attorney and Counselor, was born in Guthrie, Okla., December 1, 1899, son of A. G. C. and Nancy M. (Stamper) Bierer. His ancestry traces back to the American Revolution. His grandfather, Everard Bierer, commanded the 171st Pennsylvania Regiment in the Civil War. He was educated at University of Oklahoma, A.B. 1921, and at Harvard Law School, LL.B. 1925. On June 29, 1927, he married Vinita McDonald, and they have one son, A. G. C., III. Mr. Bierer has been engaged in the practice of law since 1925, and has been a member of the firm of Bierer & Bierer since 1926. He is attorney for the First National Bank of Guthrie, and is a Director of the Guthrie Building & Loan Assn. He was a member of the Oklahoma Bar Commission from 1927 to 1929, and of the Committee of Examiners for the State Bar of Oklahoma from 1929 to 1939. He was a member of the Executive Committee of National Conference of Bar Examiners from 1931 to 1941, and was Chairman in 1938-39. He is a member of American Bar Association (former member of General Council, present member Council of Section of Legal Educations); Guthrie Chamber of Commerce (National Councillor); U. S. Chamber of Commerce (Southwestern Council), and various local organizations. He is District Recruiting Officer, American Legion Army Recruiting Assistance Program. He is a Trustee of Cimarron Valley Wesley Hospital. His social affiliations include the Harvard and Oklahoma Clubs. Residence: 800 E. Cleveland Ave. Office: Bierer Bldg., Guthrie, Okla.

BIGELOW, ALFRED PAYSON, Banker, was born June 3, 1870, in St. Albans, Maine, the son of Melvin and Caroline (Harris) Bigelow. His ancestry in America dates to Pre-Revolutionary times. He was educated in the public schools and business college, and on October 22, 1890, married Mabel Frost. They had one child: Gladys M. Mr. Bigelow began his career as a clerk in a country store in 1890. He then became a traveling salesman for Ansted and Burk Co., Merchant Millers, Springfield, Ohio (1897-1924). He was Chairman of the Board of Selectmen of St. Albans from 1924 to 1933. He has been President of the First National Bank of Pittsfield, Maine, since 1933, and is also Vice-President of the Hartland and St. Albans Telephone Co. He is a Member of the Maine Million Committee of Colby College. His clubs include: Odd Fellows; Lions; Brotherhood; P. of H. Residence: St. Albans, Maine. Office: First National Bank of Pittsfield, Pittsfield, Maine.

BIGELOW, CARLE MUZZY, Director of the Pharmaceutical Division of The Calco Chemical Division, American Cyanamid Company, was born in Woonsocket, R. I., December 22, 1889, the son of Ervin E. and Mary M. (Willis) Bigelow. He is a descendant of John Bigelow, who arrived in Boston, Mass., in 1634, and of Mary Warren. He was educated at Rhode Island State College, from which he received the degrees of B.S. in 1912 and M.E. in 1921; also Sc.D. Suffolk Univ. in 1941. On June 8, 1914, he married Olive Nicholson, deceased, and on April 7, 1936, he married Maude Eugenia Gotcher. He has three children: Rosalind E., Ervin S. and Olivia M. Mr. Bigelow served as an industrial engineer with Sayles Finishing Plants, Saylesville, R. I., from 1912 to 1916, and as Chief Engineer of Cooley & Marvin Co., Boston, from 1916 to 1924. He was President of Bigelow, Kent, Willard & Co,. Inc., from 1924 to 1934, since when he has been Director of the Pharmaceutical Division of The Calco Chemical Division of the American Cyanamid Co. He serves as Director of Purchasing of Drugs and Allied Products, British Purchasing Commission, and is a Member, Drugs Resources Advisory Committee to Army and Navy Munitions Board. Mr. Bigelow is a Fellow of the Institute of Management, of which he was President in 1936. He is a former Director of the Society of Industrial Engineers, and was Vice-President of the American Pharmaceutical Manufacturers Association in 1940. He is also a member of the American Society of Mechanical Engineers. Mr. Bigelow was Treasurer of the National Board of Trustees of Theta Chi from 1924 to 1938. He received the Distinguished Service Award of Theta Chi in 1939. His social affiliations include the University Club, Boston, and the Chemists Club, New York. He is a Rotarian. His hobbies are philately and gardening. He is author of "Management in Woodworking Industry," 1921, and of many papers. Residence: Old York Rd., Whitehouse Station. Office: Bound Brook, N. J.

BIKANER, General His Highness Maharajadhiraj Raj Rajeshwar Narendra Shiromani Maharjah Sri Ganga Singhji Bahadur, Maharaja, of, G.C.S.I., G.C.I.E., G.C.V.O., G.B.E., K.C.B., A.D.C., LL.D., son of Maharaj Sri Lall Singhji Bahadur, was born in 1880. He was educated at Mayo College, Ajmer, and received the honorary degree of LL.D. from Cambridge, Edinburgh, Benares and Hyderabad (Deccan). One of the Ruling Princes of India, His Highness succeeded to the Throne in 1887, and is entitled to a salute of 19 guns. He is Honorary General in the British Army and Honorary Colonel of the 2nd Royal Lancers (Gardener's Horse), Indian Army and a Donat of Order of St. John of Jerusalem. He served in China in 1900 (despatches, medal and K.C.I.E.), Commanding Bikaner Camel Corps; and in the World War in France and Egypt 1914-15 (despatches twice, K.C.B., Hon. Maj.-Gen., 1914 Star, Grand

Cordon of Order of Nile). In 1900 he was awarded 1st Class (gold) Kaisar-i-Hind medal for services during the great famine of 1899-1900. His Highness attended Coronations of King Edward VII, King George V, and King George VI, and was appointed Honorary A.D.C. to Prince of Wales in 1902 and to King George V in 1910, and an Honorary A.D.C. (extra) to His Majesty in 1936. He was a member of the Central Recruiting Board, India, in 1917. In 1917 he represented India at Imperial War Cabinet and Conference, and in 1919 at Imperial War Cabinet and Peace Conference. He received Freedom of the cities of London, Edinburgh, Manchester and Bristol. He represented the Ruling Princes of India at the Assembly of the League of Nations in 1924, and was leader of the Indian delegation to the Assembly in 1930. He was one of three representatives of India to the Imperial Conference, 1930, and was a member of the Indian States Delegation to Indian Round Table Conferences in London, 1930-31 and 1932. In 1908 he married H. H. Maharani Sri Bhatianiji Sahib, C. I.; he has one son and one daughter living. Address: Lallgarh, Bikaner, Rajputana, India.

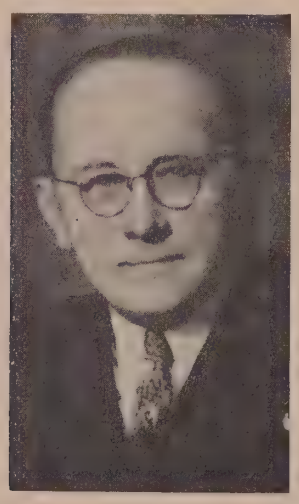

BILBO, THEODORE GILMORE, United States Senator from Mississippi, was born at Juniper Grove, near Poplarsville, Miss., October 13, 1877, son of James O. and Beedie (Wallace) Bilbo, and is a descendant from the French, Irish and Scotch. Because of his French blood he is eligible for membership in Huguenot Society of the Founders of Manakin in the Colony of Virginia. He was educated at University of Nashville, Vanderbilt University and University of Michigan. He married Lillian Herrington and (2nd) Linda Ruth Gaddy. He has two children: Jessie B. Smith and Capt. Theodore G., Jr. Senator Bilbo began the practice of law in 1908, and served as State Senator from 1908 to 1912. He was Lieutenant-Governor of Mississippi from 1912 to 1916, and was elected Governor in 1916 and in 1928, serving two terms. He was elected to the U. S. Senate in 1935, and reelected in 1941. Senator Bilbo is a Mason, Shriner and Elk. His hobbies are building and pecan growing. Residence: Poplarville, Miss. Office: 127 Senate Office Building, Washington, D. C.

BILLINGSLEY, ALLEN LOREN, Advertising Executive, was born at Flat Rock, Ind., October 4, 1890, son of Charles W. and Louie M. (Snepp) Billingsley. He was educated at DePauw Univesrity, A.B. 1913. On September 6, 1914, he married Alma Lee Mohr, and they have two sons: Henry E. and Charles W. Mr. Billingsley was Secretary of Sidener & Van Riper Advertising Agency, Indianapolis, from 1913 to 1918, after which he served as Educational Director of the National City Bank of New York until 1921. He was President of the American Chamber of Economics from 1921 to 1923, when he joined Fuller & Smith & Ross, Advertising Agency, of which he became President in 1928. He is a Director of the National Outdoor Advertising Bureau, and is a member of American Assn. of Advertising Agencies (Chairman 1937, Director 1942), Cleveland Better Business Bureau (President), Cleveland Advertising Club (President 1937, 1938) and Advertising Federation of America (Director). Office: 1501 Euclid Ave., Cleveland, Ohio.

BILMANIS, ALFRED, Ph.D., Envoy Extraordinary and Minister Plenipotentiary of Latvia, was born in Riga, Latvia, February 2, 1887, son of Christoph and Anna M. (Balod) Bilmanis. His mother is a direct descendant of the Livic Chieftain Mor Tokel. He was graduated from University of Moscow in 1908, and received his Ph.D. degree at Wilno University in 1925. On May 29, 1919, he married Halina De Salnicky. Dr. Bilmanis began as an editor and reporter in 1908. He participated in World War I as a Russian officer, and was decorated Knight and Officer Cross of Legion of Honor, and with Military Cross and palms. He became staff editor of Briva Sene, Riga, and chief of the Press Section of the Latvian Ministry in 1920. He was appointed Minister Plenipotentiary at large in 1927, and was delegate to the League of Nations in 1929. He became Envoy Extraordinary and Minister Plenipotentiary in Moscow in 1932, and in Washington in 1935. In 1925 he was Associate Professor of modern history at Commercial Institute (University) of Riga. In 1929 Dr. Bilmanis founded the Latvian PEN Club, and was elected President. He is a charter member of the Riga Rotary Club, and served as a member of the Governing Board. He is a charter member of the Riga Press Society, and was a member of the Governing Board in 1931. He is an honorary member of the American Bar Association and of the Syracuse Social and Literary Club. His social affiliations include the Cosmos, University and Metropolitan Clubs, Washington, D. C., and the Chevy Chase (Md.) Club. His hobbies are numismatics, art collecting and painting. He is author of "Latvia in the Making," 1928, etc. Address: 4704 17th St., N. W., Washington, D. C.

BILOFSKY, MAXWELL MONROE, Corporation Executive and Member of the New York Stock Exchange, was born at Philadelphia, Pa., April 5, 1901, the son of Joseph and Francis (Folkman) Bilofsky. He was educated at Drexel Institute, Philadelphia, and on June 7, 1395, married Betty Keller, Mr. Bilofsky serves as President of the Industrial Electronics Corp. He is a member of the U. S. Chamber of Commerce, National Association of Manufacturers, Merchants Association of New York, Mason and Shrine, Jumping Brook Country Club and the Newark Athletic Club. His hobby is collecting antique silver and art objects. Residence: 415 Edgemont Drive, Loch Arbour, N. J. Office: 30 Broad St., New York, N. Y.

BINGHAM, CHARLES T(RACY), President of Bingham & Co., Inc., was born in East Haddam, Conn., June 30, 1866, the son of Alonzo Elijah and Gabriella C. (Smith) Bingham. His earliest known American ancestor is Thomas Bingham, who emigrated from England and landed in Norwich, Conn., in 1660. Mr. Bingham's great-grandfather Elijah A., served as a Colonel in the War of 1812, and his grandfather, Elisha C., was a member of the Connecticut Legislature during the Civil War. His father served in the Civil War as a 1st Lieutenant. Charles T. Bingham was educated at the Central Grammar School of Brooklyn, N. Y., from which he was graduated in 1882. On December 10, 1899, he married Adaline Ella Burling, and they have a son, Charles Edward. Mr. Bingham began his career as an office boy in the firm of Smith & Schipper in December, 1882, and was admitted to partnership in 1902. When the company was dissolved in 1922, he organized and became a partner in Bingham & Company, and on its incorporation in 1928 he assumed the presidency. He is also President and Director of the Bingham Brokerage Co., Inc., a subsidiary. Mr. Bingham enlisted in the Thirteenth Regiment of Brooklyn in 1885, later being transferred to the 23rd Regiment of Brooklyn, where he served until his honorable discharge in 1891. He is now a member of the Veterans' Association of the 23rd Regiment of Brooklyn. Mr. Bingham's company is represented in the Chamber of Commerce of the State of New York and in many other trade organizations. He is an Elder in the First Presbyterian Church of Cranford, N. J. He is a member of the Bankers Club of New York, American Cliosophic Society, the Cloister Inn Club of Princeton University, and the Galloping Hill Golf Club of Kenilworth, N. J. His favorite recreation is golf. Residence: 127 S. Euclid Ave., Westfield, N. J. Office: 96 Wall St., New York, N.Y.

BINNS, KENNETH, Principal Librarian of the Commonwealth National Library, was born in Dunfermline, Scotland, November 28, 1882, the son of the Rev. Fred Binns and Henrietta Johnstone, both born in England. He was educated at the Sydney Grammar School and at the University of Sydney. He is a Fellow of the Library Association of Great Britain. In 1909 he married Amy Jane Higgins and they have three children. Mr. Binns began as junior assistant librarian in the Fisher Library of the University of Sydney in 1900. He became cataloguer in the Commonwealth Parliament Library in 1911. Assistant Librarian in 1918 and Librarian in charge of the Commonwealth National Library in 1923. In 1928 Mr. Binns assumed his present post as Principal Librarian of the Commonwealth and National Libraries. He was appointed Australian representative for the International Institute for Intellectual Co-Operation of the League of Nations in 1930. In 1937 he was appointed member of the Commonwealth Literary Censorship Board. Mr. Binns is author of "Commonwealth Parliamentary Handbook" (various editions), "Annual Catalogue of Australian Publications" and other bibliographical publications. Address: Canberra, A.C.T., Australia.

BIRD, HAROLD C(RUSIUS), Professor of Civil Engineering, Duke University, was born at Litchfield, Conn., June 3, 1888, son of Robert T. and Fannie L. (Crusius) Bird. He was educated at Yale, Ph.B. (civil engineering), 1908, C.E. (sanitary engineering), 1911. On September 4, 1912, he married Eleanor Macbeth, and they have three children: Rev. Robert M., John M. and Frances M. Prof. Bird was in practice as a civil engineer from 1908 to 1910, and was assistant at Yale in 1910-11. He was Assistant Professor of civil engineering at Pennsylvania Military College from 1911 to 1914, Associate Professor from 1914 to 1917 and Professor from 1917 to 1923. He served as engineer and purchasing agent for Aird Don Co., from 1923 to 1926, when he assumed his present post. He is a Fellow of American Association for Advancement of Science, and is a member of American Society of Civil Engineers (President N. C. Section 1941-42), Society for Promotion of Engineering Education (Chairman C. E. Division 1937-38, editor of Bulletin 1937-38), North Carolina Engineering Council (President 1936-38), Sigma Xi, Omicron Delta Kappa and Tau Beta Pi. Since 1938 he has been an associate member of the Diocesan Committee on Missions, Diocese of North Carolina. He is interested in courses in navigation, and is contributor to various technical journals. In 1918 he served as Captain, R.O.T.C. Residence: 1209 Virginia Ave., Durham, N. C.

BIRDWELL, ALTON WILLIAM, College President, was born near Elkhart, Tex., September 18, 1870, the son of George Preston and Addie (Kilgore) Birdwell. He was educated at Peabody College, from which he received his M.A. in 1916, and at summer sessions at Universities of Texas, Missouri and Chicago. He received an LL.D. from Southwestern University,

Georgetown, Texas, 1939. On September 1, 1915, he married Maude Margaret Shipe, and they have one daughter, Anne Isabella. Mr. Birdwell began teaching in county schools of Smith County, Tex., in 1892, and became Principal of Elementary Schools at Tyler, Tex., in 1899. He served as County Superintendent of Smith County from 1905 to 1907, and as Principal of Tyler High School from 1907 to 1909, after which he was Superintendent of Schools at Troup, Tex., until 1910. Mr. Birdwell became Assistant in History at State Teachers College, San Marcos, in 1910, and served as Dean of the Faculty from 1917 to 1922, since when he has been President of Stephen F. Austin State Teachers College. He is also a Director of Commercial National Bank, Nacogdoches. Mr. Birdwell served as President of the State Teachers Association in 1937. He is a member of the Nacogdoches and East Texas Chambers of Commerce, Texas Rural Communities, Inc., and of the Rotary Club. His hobbies are researches in history and college administration. He contributes to various newspapers and magazines. Address: Nacogdoches, Texas.

BIRKS, GERALD WALKER, O.B.E., Vice-President of Henry Birks & Sons Ltd., was born in Montreal, Que., Canada, July 10, 1872, son of Henry and Harriet P. (Walker) Birks. He was educated at high school. On March 28, 1929, he married Phylis G. Ross, and they have a son, Richard Irwin. Mr. Birks joined his present firm in 1888, and became Treasurer in 1892 and Vice-President in 1939. He is also a Director of Crown Trust Co. Ltd. and of Anglin-Norcross Ltd. He served in the World War and rose to the rank of Lieutenant-Colonel. He has served as President of the Montreal Y.M.C.A. and as Honorary President of the National Council of Y.M.C.A., Canada, and as a Director of the International Committee Y.M.C.A., New York. Mr. Birks' social affiliations include these clubs: Mount Royal, St. James, United Service, Royal Montreal Golf, Royal St. Lawrence Yacht, Montreal Curling, etc. Residence: 1 Surrey Gardens, Westmount, Que. Office: Phillips Sq., Montreal, Que., Canada.

BIRLA, GHANSHYAM DASS, Mill owner, Merchant and Zamindar, was born in 1892. He is Managing Director of Birla Brothers, Ltd. He serves as Member of the Council, Benares Hindu University, and was President of the Indian Chamber of Commerce, Calcutta, in 1924. He was President, Federation of Indian Chambers of Commerce, 1929; Member, Indian Fiscal Commission; Member, Bengal Legislative Council; Member, Royal Commission on Labour, 1930. Mr. Birla was Employers' Delegate to the International Labour Conference at Geneva in 1927, and Member, Second Round Table Conference in 1930. He is one of India's leading industrialists and the financial backer of the Congress Party. Address: Royal Exchange Place, Calcutta, India.

BIXLER, JAMES WILSON, D.D., Clergyman, was born in Hanover, Pa., February 28, 1861, the son of David D. and Almira (Wilson) Bixler. He was educated at Amherst College, from which he received the degrees of A.B. in 1882 and A.M. in 1887, and at Yale Divinity School, where he received his B.D. degree in 1887. In 1903 the honorary degree of D.D. was conferred upon him by Roanoke. In 1921 he married (3rd) Clara M. Burleigh, and he has three sons and one daughter: Julius S., James W., Jr., Herbert E. and Elizabeth S. Dr. Bixler was ordained as a Congregational Minister at North Church, Haverhill, Mass., on November 13, 1889, and served as Pastor there until 1891, after which he was Pastor of Second Church, New London, Conn., until 1916. He was professor of Christian and Biblical Theology at Atlanta (Ga.) Theological Seminary from 1916 to 1918. Dr. Bixler then served as Pastor of the Exeter (N. H.) Congregational Church until 1936, since when he has been Pastor Emeritus. He now serves as Acting Pastor of the Brentwood (N.H.) Congregational Church. He is President of Eventide Home for Aged Women, and of Ministers of Exeter and Vicinity. Since 1891 he has been a member of the Board of Overseers of the Charitable Fund of Amherst College. Dr. Bixler was a member of the N. H. House of Representatives from 1927 to 1931, and of the N. H. Senate from 1931 to 1933. He is a member of Phi Upsilon, the Thorndike Club of Jaffrey, N. H., Phi Beta Kappa, Masons, Odd Fellows and Grange. Address: 15 Lincoln St., Exeter, N. H.

BIYANI, Hon. BRIJLAL NANDLAL, Member of the Council of State, was born at Hathrun, Central Provinces, India, December 6, 1896, son of Nandlal Biyani. He was graduated from Morris College Nagpur, in 1918. In 1910 he married Savitri Devi, and they have one son, Kamalkishore and two daughters, Kamala and Sarala. Mr. Biyani was a member of the Provincial Legislature from 1926 to 1929. He is President of the Provincial Organization of the Indian National Congress. He went to jail twice on behalf of India's emancipation. He owns the biggest Printing concern in the Province of Berar and is identified with a number of newspapers. Mr. Biyani is Director of Rajasthan Printing & Litho Works Ltd., Rastriya Vichar Prasarak Mandal Ltd., Hindustan Printing Works Ltd., and the Hindustan Prakashan Samiti Ltd. He takes a keen interest in Social reform and was Secretary and later President of the Social Conference of the Marwari Community. He is founder of the Berar Chamber of Commerce. With all his activities, Mr. Biyani's first consideration is working for India's freedom. Address: Rajasthan Bhawan, Akola, Berar, India.

BJURNER, KNUT GUNNAR, Konteradmiral, was born January 10, 1882 in Stockholm, Sweden, the son of Dr. Phil. Gustaf Ad. Carlsson and Ellen Hallström. In 1910 he married Elsa Schram and they are the parents of one son. Konteradmiral Bjurner began his career in the Royal Navy in 1901 as sublieutenant. He was commissioned Lieutenant in 1903 and was promoted to Lieutenant-Commander in 1910. In 1919 he was appointed Commander of the artillery depot at Karlskrona, advancing to Chief of Naval Ordnance in 1923. He served as Commodore and Chief of the naval dockyard in Karlskrona from 1931 to 1936, when he was elevated to the rank of Konteradmiral. Konteradmiral Bjurner was Commanding Officer and Station Commander in Karlskrona from 1936 to 1938 and has since been Chief of the Naval Board in Stockholm. He was Captain of His Majesty's Ship Sverige from 1926 to 1927 and of H.M.S. Oscar II from 1929 to 1930. He was formerly President of the Academy of Naval Science, Navy Officers' Association, and other naval organizations in Karlskrona. Konteradmiral Bjurner has published several books on naval strategy. Address: Stockholm, Sweden.

BLACK, HUGO La FAYETTE, Associate Justice of the Supreme Court of the United States, was born February 27, 1886, in Harlan, Alabama. He was elected to the U. S. Senate from Alabama in 1927, and re-elected for the term ending in 1939. In 1937 he resigned his seat in the Senate to accept the Presidential nomination to the Supreme Bench, and on October 4, 1937, took office as Associate Justice of the United States Supreme Court. Residence: Birmingham, Ala. Office: Washington, D. C.

BLACKALL, HENRY WILLIAM BUTLER, K.C., Attorney-General of the Gold Coast and Member of the Executive and Legislative Councils, was born in 1889, the son of Henry Blackall and Isabella Butler. In 1934 he married Maria Severis. Attorney-General Blackall was educated at Stonyhurst and at Trinity College, Dublin, from which he won his B.A. and LL.B. He was first Prizeman in Roman Law and first Prizeman in International Law and Jurisprudence at Trinity College. Mr. Blackall was also John Brooke Scholar and Victoria Prizeman at King's Inn. He was called to the Irish Bar in 1912. He was Crown Counsel in Kenya in 1919 and in Nigeria in 1923, serving as Attorney-General of Cyprus from 1932 to 1936. Since that time Mr. Blackall has been Attorney-General of the Gold Coast and Member of the Executive and Legislative Councils. Address: Accra, Gold Coast Colony.

BLACKMORE, GEORGE AUGUSTUS, Chairman and President of the Westinghouse Air Brake Co. and of the Union Switch & Signal Co., was born in Wilkinsburg, Pa., January 7, 1884, the son of George Henry and Elizabeth Dorothy (Bealafeld) Blackmore. He was educated in the public schools of Wilkinsburg

and at Curry Business College, Pittsburgh, Pa., and through correspondence courses. On February 16, 1935, he maried Mary Suckling Stengle, and he has two daughters and one son by previous marriage: Mrs. Thelma B. Neff, Mrs. William Wallace Priest and George Stewart Blackmore. Mr. Blackmore began as an office boy with the Union Switch & Signal Co., Swissvale, Pa., in 1896, later becoming stenographer and Chief Clerk until 1909, when he was appointed Assistant Eastern Manager at New York. He became Eastern Manager in charge of New York, Atlanta and Montreal offices in 1911, and was promoted to General Sales Manager at Swissvale in 1916. He was elected 2nd Vice-President in 1917 and 1st Vice-President and General Manager in 1922. He has served as President and Director since 1929. From 1932 to 1936 he was also Vice-President and General Manager of Westinghouse Air Brake Co., of which he has been President and Director since 1936. Since 1940 he has also been Chairman of the Board of both companies. In addition, Mr. Blackmore is President and Director of Union Switch & Signal Construction Co., Chairman of the Board of Duff-Norton Manufacturing Co., and a Director of A. M. Byers Co., Pittsburgh Screw & Bolt Corp., Flannery Bolt Co., Pittsburgh Coal Co., Bendix-Westinghouse Automotive Air Brake Co., Cardwell-Westinghouse Co., Westinghouse Electric & Manufacturing Company, Westinghouse Brake & Signal Co. Ltd. of London, England, and Canadian Westinghouse Co. of Hamilton, Ontario, Mellon National Bank, Pittsburgh, Pa. His clubs are the Pittsburgh, Duquesne, Pittsburgh Athletic Association, Oakmont Country, Longue Vue Country, Pittsburgh; Allegheny Country Club, Sewickly, Pa.; Rolling Rock, Ligonier, Pa.; Racquet, Philadelphia; Engineers, New York, and The Chicago (Ill.). His favorite sport is golf. Residence: Perry Highway, Perrysville. Offices: Wilmerding and Swissvale, Pa.

BLAIR, ALGERNON, Builder, was born in Brooklyn, N. Y., August 6, 1873, the son of Alexander and Hannah (Farnell) Blair. He was educated at Macon (Ga.) High School, from which he was graduated in 1889. On June 15, 1898, he married Caroline Livingston Singellton, who died in 1905. He has one son and two daughters by this marriage: Alfred Farnell, Elisabeth (Mrs. Henry Grady Pannell) and Carolyn (Mrs. Charles

Harris & Ewing.

Franklin Voltz). On July 14, 1908 he married Adele Blue of Macon, Ga. Mr. Blair has been continuously in business in his own name as a General Contractor for more than forty years. Specializing in Government construction work, with contract activities ranging from New York State to the Mexican border and from Oklahoma City to Key West, Florida, he has erected a number of outstanding groups of veterans hospitals and very many post offices, as well as other construction work for the United States Government. In addition to his building activities, he is a Director of the First National Bank of Montgomery, and of the Alabama Power Co. He served as Chairman of the Alabama Relief Administration and also as Chairman of Advisory Committee of Charity and Welfare Council of Montgomery. He is Senior Warden of the Church of the Ascension, Episcopalian. He is a Rotarian, having served as President of his local club, then as Governor of his district, and later as Director of Rotary International. He is a member of The Thirteen, a local literary and philosophical society. Address: Montgomery, Ala.

BLAIR, Hon. Sir JAMES WILLIAM, K.C.M.G., (1935), K.B. (1930), Chief Justice of the Supreme Court of Queensland and Lieutenant-Governor of Queensland, was born in Ipswich, Queensland, Australia, May 16, 1871, son of Gordon Blair. He was educated at Ipswich Grammar School and in 1912 married May Christina Gibson. Sir James was called to the Bar of Queensland in 1902. He served as Member of the Legislative Assembly of Queensland for Ipswich from 1902 to 1915. He was Attorney-General from 1903 to 1908 and Minister for Education in 1912, also acting on several occasions as Premier. He was elected to the Supreme Court in 1922 and is now Chief Justice. Sir James was appointed Deputy-Governor of Queensland in 1930 and has been Lieutenant-Governor since 1933. He has been Chancellor of the University of Queensland since 1933. He serves also as President of the Queensland National Art Gallery and Trustee of the Queensland Art Fund. Address: Supreme Court, Brisbane, Queensland, Australia.

BLAKE, FRANCIS GILMAN, Dean of Yale University School of Medicine, and Sterling Professor of Medicine, was born at Mansfield Valley, Pa., February 22, 1887, son of Francis C. and Winifred P. (Ballard) Blake. He is a lineal descendant of William Blake, who landed in Dorchester, Mass., in 1630, and is descendant through maternal line of William Ballard, who landed in Massachusetts in 1634. He was educated at Dartmouth College, A.B. 1908, Sc.D. 1936, and at Harvard University, M.D. 1913. The honorary degree of M.A. was conferred by Yale in 1921. On June 1, 1916, he married Dorothy Dewey, and they have three sons: Francis G., William D. and John B. Dr. Blake served as medical interne, assistant resident physician and resident physician at Peter Bent Brigham Hospital, Boston, from 1913 to 1916. He was assistant at Hospital of Rockefeller Institute, New York, in 1916-17, and Assistant Professor of medicine at University of Minnesota from 1917 to 1919. He was associate in medicine at Rockefeller Hospital, New York, in 1919-20, and associate member of Rockefeller Institute in 1920-21. He was John Slade Ely Professor of Medicine at Yale School of Medicine from 1921 to 1927, since which time he has been Sterling Professor of Medicine. He was Acting Dean of Yale School of Medicine in 1940-41, and has been Dean since 1941. He has also served as physician-in-chief at New Haven Hospital since 1921. Dr. Blake is a member of Association of American Medical Colleges (member Executive Council 1932-33), American Society for Clinical Investigation (President 1931), American Association of Immunologists (President 1935), etc. He is a Fellow of American College of Physicians (Regent since 1939), American Association for Advancement of Science, American Medical Association (Chairman Section on Medicine 1938). Dr. Blake was a member of Board of Scientific Directors, Rockefeller Institute, from 1924 to 1935. He is a member of National Research Council, and is President of Board for Investigation and Control of Influenza and Other Epidemic Diseases in the United States Army. He is a member of Committee on Medical Preparedness, Connecticut State Defense Council. He is co-author of Epidemic Respiratory Disease, 1921; Studies on Experimental Pneumonia, 1920; Studies in Measles, 1921; Treatment of Scarlet Fever with Anti-Toxin, 1924; Artificial Pneumothorax in Lobar Pneumonia, 1935, and Chemotherapy of Pneumonia, 1939. In World War I he served as 1st Lieutenant, Captain and Major, M.R.C., U.S.A. Residence: 389 St. Ronan Street. Office: 333 Cedar Street, New Haven, Conn.

BLALOCK, ALFRED, Professor of Surgery, Johns Hopkins University School of Medicine, and Surgeon-in-Chief, Johns Hopkins Hospital, was born at Culloden, Ga., April 5, 1899, son of George Z. and Martha (Davis) Blalock. He was educated at University of Georgia, A.B. 1918, and at Johns Hopkins, M.D. 1922. On October 27, 1930, he married Mary O'Bryan, and they have two children: William R. and Mary Elizabeth. Prior to assuming his present post, Dr. Blalock served as Associate Professor of Surgery at Vanderbilt University School of Medicine from 1930 to 1938, and Professor from 1938 to 1941. He is Chairman of Subcommittee on Shock, National Research Council. He is author of The Principles of Surgical Care, Shock and Other Problems, 1940, and of numerous articles and papers on shock and hypertension. Residence: 4204 Underwood Rd., Baltimore, Md.

BLANCHARD, ARTHUR A., Professor Emeritus of Chemistry, Massachusetts Institute of Technology, was born in Boston, Mass., May 4, 1876, son of Adolphus J. and Louise B. (Rand) Blanchard. He is a descendant of Thomas Blanchard, French Huguenot, who came to Massachusetts, via England, in 1639. He was educated at Massachusetts Institute of Technology, B.S. 1898, and at University of Leipsic, Ph.D. 1902. On August 8, 1905, he married Eugenia M. Lord, and they have four children: Shirley L., Helen L., Malcolm A. and Joseph. Dr. Blanchard served as assistant in theoretical chemistry at Massachusetts Institute of Technology from 1898 to 1900, and as Fellow from 1900 to 1902, after which he was instructor in New Hampshire College for a year. He returned to M. I. T. in 1903 as instructor, and was appointed Assistant Professor in 1908, Associate Professor in 1913 and Professor in 1931, serving until 1941, when he became Professor Emeritus. He is a member of American Assn. for Advancement of Science, American Chemical Society (Councilor), American Academy of Arts and Sciences (Councilor) and New England Assn. of Chemical Teachers (Treasurer of Endowment Fund). He is author of four text books on chemistry and of numerous papers in scientific and educational journals. He was a private in the Massachusetts State Guard in World War I(and served during the Boston police strike. Address: 25 Evans Rd., Brookline, Mass.

BLANCO, JUAN CARLOS, Ambassador of Uruguay to the United States, was born in Montevideo in 1880. He has been Director of the Port of Montevideo; Deputy to the National Legislature; Minister of Public Works and of the Interior; Minister Plenipotentiary (on special mission) to the United States; Minister Plenipotentiary to France (for nine years). He was twice Minister of Foreign Affairs; Chief of the Uruguayan delegation to the League of Nations; Delegate Plenipotentiary to the Peace Conference of Versailles. Dr. Blanco served as a member of the Reparations Commission and member of the Committee for the Revision of the League of Nations' Covenant of London; member of the Council of League of Nations; Minister Plenipotentiary to Argentina, and Ambassador to Argentina. He was Professor of Literature and Constitutional Law at the University of Montevideo. Dr. Blanco was appointed Ambassador of Uruguay to the United States on February 13, 1941, and serves as his country's first Ambassador to the United States since the elevation of his country's legation in Washington to the rank of embassy. Address: Washington, D. C.

BLATCHFORD, CARTER, President of Carter Blatchford, Inc., railroad equipment, was born November 26, 1882, in Chicago, Ill., the son of Thomas W. and Susie (Carter) Blatchford. He is a great-great grandson of Philip Freneau, Poet of the Revolution, and is a nephew of Commodore John Blatchford who served in the Civil War. He was educated in the Chicago Manual Training School, part of University of Chicago. On December 10, 1920, he married Myrtle Crane, and they have two children: Thomas Carter, and Suzanne Elizabeth. Mr. Blatchford began his career in 1898 as a stenographer in the traffic department of the I. C. Railroad. From 1899 to 1901 he was Secretary to the Vice-President of the Adams Express Co. He became interested in the railroad supply business in 1901, and has been President of Carter Blatchford, Inc., since 1929. He is a Director of Pettibone, Mulliken, Inc., of Chicago. He was Trustee and Chairman of the Buildings and Grounds Committee of the Chicago Board of Education from 1929 to 1934. His clubs include the Chicago Athletic, Chicago Towers, Missouri Athletic (St. Louis), Western Railway, New York Railway, Southern & Southwestern Railway, and Sons of the American Revolution. His recreations are fishing, hiking and motoring. Residence: N. Batavia Ave., Batavia Ill. Office: Railway Exchange, Chicago, Ill.

BLAUSTEIN, JACOB, President of the American Trading & Production Corporation, was born September 30, 1892, in Baltimore, Maryland, the son of Louis and Henrietta (Gittelsohn) Blaustein. He received his education at Lehigh University. On June 10, 1925, he married Hilda Van Leer Katz and they have one son and two daughters—Morton Katz, Barbara Evelyn, and Elizabeth Van Leer. Mr. Blaustein began his business career in 1910, when with his father, Louis Blaustein, he founded the American Oil Company. In 1933, this company was merged with the Pan American Petroleum & Transport Company. Mr. Blaustein served as President of the American Oil Company and Mexican Petroleum Corporation (Maine) and Executive Vice-President of the Pan American Petroleum & Transport Company from 1933 to 1937. In 1932, he became Vice-President of the American Trading & Production Corporation, serving in that capacity until 1937, since which time he has been President, Director and member of the Executive Committee. Mr. Blaustein is also Director and member of the Executive Committee of the Pan American Petroleum & Transport Company, American Oil Company, Pan American Refining Corporation, Pan American Pipe Line Company, Pan American Production Company, Mexican Petroleum Corporation (Maine), the Mexican Petroleum Corporation (Georgia), Pan American Gas Company, and the Lord Baltimore Filling Stations, Inc. In addition, he is a Director and member of the Advisory Committee of the Union Trust Company of Maryland, and Director of the United States Fidelity and Guaranty Company. Mr. Blaustein contributes liberally to the support of philanthropic enterprises. He serves as President of The Louis and Hen-

rietta Blaustein Foundation, which was established to carry on the philanthropic activities of his late father. He is a Director of the American Joint Distribution Committee, the Council of Jewish Federations and Welfare Funds and of the Associated Jewish Charities of Baltimore. He was President of the latter from 1933 to 1937. He serves also as President of the Overseas News Agency. His clubs are the Phoenix and the Suburban of Baltimore, Md. Residence: "Alto Dale" Pikesville, Md. Office: Baltimore, Md.

BLAYDES, JAMES ELLIOTT, M. D., was born in Atoka, Tenn., June 13, 1892, son of Dr. James Elliott and Elizabeth (Boyd) Blaydes. He received his M.D. degree from Vanderbilt University in 1914. On December 7, 1922, he married Mabel Lucetta Hill, and they have three children: James Elliott III, Nancy and Mabel Boyd. Dr. Blaydes interned at Vanderbilt University Hospital, Nashville, Tenn., in 1914-15, and was a member of the staff of Bessemer (Ala.) General Hospital from 1915 to 1917. He served as 1st Lieutenant, M. C., U. S. A., from 1917 to 1919, and was a member of the house staff of New York Eye & Ear Infirmary from 1919 to 1922. He has been Chief Ophthalmologist and Oto-Laryngologist at St. Luke's Hospital, Bluefield, W. Va., since 1922, and Ophthalmologist and Oto-Rhino-Laryngologist to the West Virginia State School for Deaf and Blind since 1931. He is also Vice-President of the Oakwood Smokeless Coal Corp. Dr. Blaydes is a Director of the Bluefield Union Mission. He is a Fellow of the American College of Surgeons, and a member of American Medical Association, West Virginia State Medical Society(he was President of the Eye, Ear, Nose and Throat Section in 1937), Mercer County Medical Society, Southern Medical Association, Alpha Kappa Kappa and Alpha Tau Omega. He is also Secretary-Treasurer and Manager of the Falls Mills Fishing Club, and a member of Kiwanis, Shriners, Bluefield Gun Club, Bluefield Country Club and University Club. Dr. Blaydes' publications include: Blindness from the Practitioner's Standpoint, 1933; Report on the Blind and Visually Handicapped in West Virginia, 1933; A Few Points in Connection with Lighting and Seeing, 1935, and Nasal Accessory Sinuses from the Practitioner's Standpoint, 1935. Residence: Edgewood Rd. Office: 107 Federal St., Bluefield, W. Va.

BLISS, WILLIAM LANCER, Justice of the Supreme Court of Iowa was born in Lincoln Township, Iowa, December 13, 1876, son of Wentworth H. and Ellen (MacDonald) Bliss. He is a direct descendant of Thomas Bliss, who came to Massachusetts in 1635. He was educated at Drake University, and was graduated from the Law Department in 1902. On June 6, 1906, he married Margaret A. McGruder, and they have three children: Mrs. Helen Temple, Mrs. Ruth Conley and Robert L. Judge Bliss began the practice of law at Britt, Iowa, in February, 1904. He removed to Mason City in 1914. In September, 1932, Governor Turner appointed him to the Supreme Court of Iowa. He was defeated at the polls that year, but was elected in 1938. He is a member of the American and Iowa State Bar Associations. Address: 138 Tenth St., N. W., Mason City, Iowa.

BLOE, ALFRED CHARLES THOMAS, J.P., B.Com., Partner and Business Manager of the South African Dental Journal and Secretary of the Cape Eastern Branch of the Dental Association of South Africa, was born June 17, 1881 at Dundee, Scotland, the son of Alfred Henry and Margaret (Ross) Bloe. He was educated in Glasgow and qualified for Civil Service and as a Public Accountant. He is a Bachelor of Commerce. In 1906 he married Leam Gladys Kemsley of Port Elizabeth, Daughter of J. C. Kemsley, M.B.E., J.P. They have one daughter, Rachel Margaret. For several years Mr. Bloe was in the Administrative Offices of the Cape Government Railways. Later he held positions with wholesale merchants at East London and Port Elizabeth. After ten years of private practice as an Accountant and Principal of a Commercial Academy, he accepted the post of Commercial Master at Grey High School in 1920, relinquishing that position in 1937. Mr. Bloe served as President of the Port Elizabeth Branch of the South African Teachers' Association from 1929 to 1930. In 1931 he was elected to represent the South African Federation of Teachers on the Port Elizabeth Technical College Council. He served as Vice-President of that group from 1933 to 1934, and was President during 1935-37. Mr. Bloe was admitted to partnership in the South African Dental Journal in 1927, and is the Business Manager. He is also Secretary of the Cape Eastern Branch of the Dental Association of South Africa. In September 1932, he was elected to the City Council to represent Ward 3, and has since served on the Finance, Electricity, Licenses, Industries and Native Affairs Committees, being Chairman of the second-named since 1936. He is also Deputy-Chairman of the Industries Committee. He is City Council Representative on the Publicity Association: Chairman of Finances on the Port Elizabeth Charity Organization, and Chairman of the Finance Committee of the Port Elizabeth Hospital Board. He was appointed Commissioner of Oaths in 1936 and a Justice of the Peace in the year following. Mr. Bloe is a Member of the Executive Committee of the Royal Automobile Club and a Foundation Member of the Port Elizabeth Mill Park Bowling Club. His principal relaxation is music, while his hobbies are bowling and motoring. Politically he is affiliated with the United South African National Party, serving as a Member of the Executive Committee of the Port Elizabeth Branch. Residence: "Balmoral," 22 College Drive. Office: P. O. Box 715, Port Elizabeth, C. P., South Africa.

BLOM, FREDRIK CHRISTOPHER, Director, was born July 14, 1893, in Oslo, Norway, the son of Andreas Ebeltoft and Birgitte (Bull Lied) Blom. He was educated at Skien, Norway and studied at Commercial College in Oslo, 1910. In 1917 he married Alethe Heyerdahl Vogt and they have three children. After his studies Mr. Blom spent six years abroad. A few years after his return to Norway he established his own firm in 1921. In 1927 he was appointed Managing Director of De Nordiske Fabriker (De-No-Fa) in Oslo-Fredrikstad. Mr. Blom is also a Member of the Board of Directors of A/S Lilleborg Fabriker, Oslo; Bergens Privatbank, Oslo; Forsikrings A/S Norden, Oslo, and President of Alliance Francaise, Oslo. Address: V. Aker, Norway.

BLOMQUIST, EDWIN OSCAR, Executive, was born May 29, 1894, in Chicago, Ill., the son of Oscar Fred and Maria Carolina (Carlson) Blomquist. He was educated in Northwestern University (B.S. 1915). On June 2, 1918, he married Juliette Renken, and they have one son: Edwin. Mr. Blomquist began his career in 1915 as Assistant Advertising Manager of James S. Kirk & Co. of Chicago, where he continued until 1917. He has been associated with E. J. Brach & Sons, candy manufacturers, since 1919, and has been Vice-President since 1928. He is also President and Director of Brach's Candy Specialties Co. From 1938 to 1940 he was Vice-President in charge of the Foundation of the Northwestern University Alumni Association. He is a Trustee of Northwestern University, and was a founder and is a member of the Advisory Board of the Levere Memorial Foundation of Evanston, Ill. His club is the University of Chicago, and he is a member of Sigma Alpha Epsilon. He entered the U. S. Naval Reserve in 1917, and was assigned to the Naval Officers' Training School. He was commissioned Ensign in 1917, Lieutenant (J.G.) in 1918, and Lieutenant (Sr.G.) in October, 1918. He was Navigating Officer of the U. S. S. Matsonia from that time until his honorable discharge in March, 1919. Residence: 2808 Grant St., Evanston, Ill. Office: 4656 West Kinzie St., Chicago, Ill.

BLOOM, Hon. SOL, Congressman and Chairman of the House Committee on Foreign Affairs, was born in Pekin, Ill., March 9, 1870. He is married and has one daughter, Vera. Congressman Bloom was formerly engaged in real estate and construction business. He was elected a member of the Sixty-eighth Congress and has been re-elected to each succeeding Congress since that time. He was Director of the United States George Washington Bicentennial Commission and Director General of the United States Constitution Sesquicentennial Commission. He is now serving his twentieth year in Congress as a representative from New York City. He is honorary member of Veterans of Foreign Wars and member of the Elks, Moose, Red Men, and I. O. B. B. He is a 32° Mason and Shriner. Address: The Capitol, Washington, D. C.

BLUE, JOHN HOWARD, Surgeon, was born in Montgomery, Ala., August 31, 1877, son of John H. and Mary (Wood) Blue. He was educated at University of Alabama, B.S. 1896 and honorary LL.D. 1942, and at Columbia University, M.D. 1901. On April 30, 1910, he married Anna Pelzer. Dr. Blue interned at Roosevelt Hospital, New York, from 1901 to 1904. He has been attending surgeon at St. Margaret's Hospital, Montgomery, since 1905, and Chief-of-Staff since 1928. He serves as surgeon to the L & N Railroad, Western Railroad of Alabama, Seaboard Air Line, Alabama Power Co., etc. In addition, he is President of the Durr Drug Co., and a Director of the Alabama National Bank. He is a member of the Council of University of Alabama and is a member of the Alabama and Southern Medical Associations, American College of Surgeons, Alabama Chamber of Commerce and Beauvoir Country Club. In World War I he served as Lieutenant (j. g.), U. S. N. R. Residence: 300 Felder Ave. Office: 201 Montgomery St., Montgomery, Ala.

BLUM, EDWARD CHARLES, Merchant, was born in New York City, February 24, 1863, the son of Adolphe Blum and Ida Deutsch. He received his education in private schools in France. On June 2, 1895, he married Florence Abraham, and they a daughter and a son—Alice B. Taliaferro and Robert E. In addition to serving as Chairman of the Board of Abraham & Straus, Inc., Mr. Blum is President and Director of the Federated Department Stores, Inc., Vice-President and Director of the Abrast Realty Co., and Director of the Equitable Life Assurance Society of U. S., and the New York World's Fair, 1939. He is a member of the Board of Trustees of the Dime Savings Bank and of the Kings County Trust Company. Noted for his civic and philanthropic activities, Mr. Blum is a Director and former President of Jewish Hospital, member and Vice-Chairman of the New York State Probation Commission, Chairman and member of the Board of Trustees of the Brooklyn Institute of Arts and Sciences, Chairman of the Municipal Art Commission, and member of the French Hospital. He is a Director and 3rd Vice-President of the Brooklyn Chamber of Commerce, and member of the National Council of the National Economic League, French Institute in the U. S., New York State Chamber of Commerce, France America Society, and the National Institute of Social Sciences. He is a Chevalier of the French Legion of Honor, Officer of the Order of Leopold II of Belgium, and has been awarded the Great Silver Cross of Austria. His clubs are the Bay Shore Yacht, Rembrandt, Brooklyn, Montauk, Unity, Twentieth Century, and the National Republican. Residence: 45 Plaza St. Office: 422 Fulton St., Brooklyn, N. Y.

BLUM, LEON, Former Prime Minister of France, was born in Paris, April 9, 1872. After completing his studies at the Lycée Charlemagne and the Lycée Henri IV, he entered l'Ecole Normale Supérieure. Although he became a member of the Council of State in 1895, he seemed destined for a career in journalism and letters. In 1901 he published "Nouvelles conversations de Goethe avec Eckermann" and a short time later wrote "Le Livre de mes Amis," "Eliane," and "Le Mariage." His later works included "Stendhal et le Beylisme," "Les Problems de la Paix," "Au Théâtre," "En lisant," "La Réforme Gouvernementale" and L'Exercice du Pouvoir." In November, 1919, Mr. Blum was elected Deputy from the Seine and soon took his place as a leading member of the Socialist Party, of which he is now President. In 1928 he was elected Deputy for Narbonne. In 1936 he became Prime Minister, resigning in 1937 to become Minister of State and Vice-President of the Council in the Chautemps Cabinet. Address: Vichy, France.

BLUMBERG, NATHAN J., President of Universal Pictures Co., Inc., was born in Racine, Wis., February 4, 1894, son of Jacob and Libbie Blumberg. He was educated at high and night schools and under private tutors. He is married to Vera Fox, and they have two children: Lewis F. and Doris Jean. Mr. Blumberg entered the motion picture business as assistant manager and manager of theatres in Wisconsin, later becoming partner in his own circuit of theatres. In 1926 he was appointed General Manager of Universal Theatre Corp. in the West, operating all Universal theatres in the middle west. He became Western Division Manager of the Orpheum Circuit in 1928, and was in charge of all theatres from Detroit, Mich., to the Pacific Coast. In 1929 he became Assistant General Manager of Radio-Keith-Orpheum Theatres, in which post he remained until 1932. He was Vice-President and General Manager of RKO Theatres from 1933 to 1937, and he has been President and Director of Universal Pictures Co., Inc., since 1938. He is also a Director of Universal Corp. and subsidiary companies. He is a member of Cinema Council, B'nai B'rith, Variety Club of America, Jewish Theatrical Guild, etc. Residence: 13150 Addison St., Van Nuys, Calif. Office: 1250 Sixth Ave., New York, N. Y.

BLUNT, KATHARINE, Ph.D., LL.D., President of Connecticut College, was born in Philadelphia, Pa., May 28, 1876, the daughter of Stanhope English and Fanny (Smyth) Blunt. She was educated at Vassar College from which she received her A.B. degree in 1898; at Massachusetts Institute of Technology from 1902 to 1903, and at University of Chicago, from which she received her Ph.D. degree in Chemistry in 1907. The degree of LL.D. was conferred upon her by Wesleyan University in 1936 and by Mt. Holyoke College in 1937. Dr. Blunt served as an Assistant in Chemistry at Vassar College from 1903 to 1905, and as Instructor from 1908 to 1913. She was Instructor in Chemistry, Domestic Science Department, Pratt Institute, Brooklyn, from 1907 to 1908, and Assistant Professor of Home Economics, University of Chicago, from 1913 to 1918, Associate Professor from 1918 to 1925, Professor until 1929, Chairman of Dept. (informally) 1918-25, (formally) 1925-29. Dr. Blunt became President of Connecticut College in September, 1929. She is a former President and member of Council of the American Home Economics Association, and is a Fellow of the American Association for the Advancement of Science. She is Senior Author of "Food and the War," 1918, and of "Ultra-Violet Light and Vitamin D in Nutrition," 1930, and a Contributor to journals on education of women, home economics and biological chemistry. Address: New London, Conn.

BOAL, PIERRE de LAGARDE, United States Ambassador to Bolivia, was born in 1886, in France, of American parents. After fighting with the French forces in the first World War, he joined the American Expeditionary Force in 1917 and at the close of the war attained the rank of Captain. He started his diplomatic career in 1919 and held posts in Mexico City, Belgrade, Warsaw, Berne, Lima, Toronto and Ottawa. He was acting secretary-general of the commission attempting to conciliate the Bolivian-Paraguayan border dispute in 1929. Later he was assistant chief of the State Department Division of Western European Affairs and was an adviser to the preparatory commission for the Disarmament Conference in Geneva in 1930, after which he became Chief of the European Affairs Division in Washington. He was Minister to Nicaragua until February 26, 1942, when he received his present appointment. Address: American Embassy, La Paz, Bolivia.

BOAS, FRANZ, Anthropologist, was born in Minden, Westphalia, July 9, 1858, the son of M. and Sophie (Meyer) Boas. He was educated at the Universities of Heidelberg, Bonn and Kiel, receiving his Ph.D. from the latter in 1881. In 1931 Clark University conferred upon Dr. Boas the degree of LL.D. He has received honorary Sc.D. degrees from Oxford, Columbia and Howard. Dr. Boas also holds an honorary M.D. degree from Kiel, 1931. In 1887 he married Marie A. E. Krackowizer of New York. They have two daughters and one son. Dr. Boas explored Baffin Land from 1883 to 1884. From 1885 to 1886 he was assistant at the Royal Ethnographic Museum in Berlin and docent in geography at the University of Berlin. Dr. Boas served as docent in anthropology at Clark University from 1888 to 1892 and during the next two years served as chief assistant in the Department of Anthropology of the Chicago Exposition. In 1896, Dr. Boas joined the faculty of Columbia University, where he was lecturer in physical anthropology until 1899 and Professor of Anthropology from 1899 to 1936. He has since been Professor Emeritus. Between 1886 and 1931 Dr. Boas conducted anthropological investigations in North America, Mexico and Porto Rico. Dr. Boas has also been associated with the American Museum of Natural History. He became Assistant Curator in 1896 and served as Curator of the Department of Anthropology from 1901 to 1905. Dr. Boas is a member of the National Academy of Sciences, American Philosophical Society, American Antiquarian Society, and American Folklore Society, of which he was President in 1931, having been Editor of its journal from 1908 to 1925. A Fellow of the American Association for the Advancement of Science, Dr. Boas was its Vice-President in 1895 and 1907 and President in 1931. He is also a Fellow of the New York Academy of Sciences, of which he was President in 1910, American Academy of Arts and Sciences, and the American Anthropological Society. Dr. Boas was President of the latter organization in 1907 and 1908. He is affiliated with many foreign scientific societies. He is a Senator of the Deutsche Akademie in Munich. He is Honorary Chairman of the American Committee for Democracy and Intellectual Freedom and Honorary Chairman of the National Emergency Conference. He is author of numerous publications on anthropometry, linguistics and anthropology. Residence: Grantwood, N. J.

BOATNER, VICTOR VINCENT, Director and Executive Representative of the Gulf, Mobile & Ohio RR., and independent transportation consultant, was born May 6, 1889, in Bethlehem, Miss.; the son of Dr. Franklin P. and Mary (Wills) Boatner. He was educated in the common schools, Mississippi College, and Bowling Green Business University. Mr. Boatner began his career in 1901 as a helper. He was Chief Dispatcher and Trainmaster for the Illinois Central RR., 1906 to 1916, and Superintendent from 1916 to 1921. He became President of the Peoria & Pekin Union Ry., 1921-29, and was elected President of the Chicago, Great Western Ry., 1929-1931. He was appointed Western Regional Director, Federal Coordinator of Transportation, July, 1933, and Director of Regional Coordination, 1934-36. He is now Railway Consultant, also Director and Executive Representative of the Gulf, Mobile & Ohio RR. He is a member of the Chicago Association of Commerce, Masons and Shrine. His clubs are the Chicago, Old Elm, Traffic of Chicago, Western Railway. Residence: Chicago Club. Office: 105 W. Adams St., Chicago, Illinois.

BOHR, NIELS HENRIK DAVID, Physicist and Nobel Prize Winner, was born at Copenhagen, Denmark, October 7, 1885, the son of Christian and Ellen (Adler) Bohr. He was educated at the University of Copenhagen, from which he received his M.S. in 1908 and Ph.D. in 1911. On August 1, 1912 he married Margrethe Nörlund, and they have four sons. Dr. Bohr began as lecturer in the University of Copenhagen in 1913. He was reader in mathematical physics in Manchester from 1914 to 1916, since when he has been professor in physics in Copenhagen. Since 1920 he has also served as Director of the Institute of Theoretical Physics. Dr. Bohr was a Nobel Prize winner in 1922. He has been a member of the Danish Academy of Science since 1918 and President since 1939. He is Foreign Member of a number of learned societies in other countries. He has received honorary doctorates from several American and European universities. Dr. Bohr has published a number of scientific papers on the atomic theory in various periodicals. Address: Institute of Theoretical Physics, Copenhagen, Denmark.

BOISSIER, LEOPOLD, Secretary-General of the Inter-Parliamentary Union, was born in Switzerland in 1893. He was educated at Geneva and Zurich Universities, and awarded the degree of LL.D. He served as member of diplomatic missions to Italy and Great Britain from 1917 to 1920. He lectured at Geneva University and was Secretary of the Inter-Parliamentary Bureau in 1921. In 1933 Dr. Boissier was elected Secretary-General of the Inter-Parliamentary Union and President of the Swiss League of Nations Union. He has been President, Federation of International Organizations in Geneva, and Editor of L'Annuaire interparlementaire. Address: 6 Rue Constantin, Geneva, Switzerland.

BOJANOWSKI, JERZY, Conductor of Milwaukee Symphony Orchestra and Chicago Opera, was born in Poland, June 18, 1893, son of Kamil A. and Wladyslawa T. (Bujalska) Bojanowski. He studied at Warsaw Musical College, Vienna Musical Academy, Vienna University and Kharkoff University (law). On September 11, 1937, he married Frances K. Welzant. He was conductor of the Warsaw Grand Opera in 1918-19, and of the Opera of Poznan from 1919 to 1925. He was musical director of Torun Opera from 1925 to 1927, and of Lwow Opera in 1927-28. From 1928 to 1932 he conducted the Warsaw Grand Opera and Warsaw Philharmonic, and also was on tour of European cities. He came to the United States in 1932 to represent Polish music at Chicago World's Fair, and he conducted symphony orchestras in Chicago, Minneapolis, Milwaukee, Omaha, Tulsa and other cities of the middle west. He conducted the Polish Ballet on European tour and at New York World's Fair in 1939. Residence: Hotel Astor, Milwaukee, Wis.

BOJILOFF, DOBRI, Minister of Finance of Bulgaria, was born in Kotel, Bulgaria, October 30, 1884, the son of Bojil Hadji Yanakieff and Toscha Hadji Dobreva. He was educated at State Commercial College, Sistov, from which he was graduated in 1902. On August 5, 1923, he married Detzka Spiridonova. Mr. Bojiloff was appointed an official of the National Bank of Bulgaria, Sofia, in 1902, and previous to his nomination as Minister of Finance in 1938 he was Governor of the National Bank of Bulgaria, in which he passed through all the grades during a period of 35 years of service. He was appointed Deputy-Governor in 1924 and Governor in 1935. Mr. Bojiloff has also served as Professor at Free University, Sofia. Residence: 82 Boulevard Patriarch Eftimi. Office: Ministry of Finance, Sofia, Bulgaria.

BOLAND, GERALD, Minister of Justice of Ireland, was born in 1885. He served as Parliamentary Secretary to the President of the Executive Council and to the Minister for Defense from March, 1932, until February, 1933, when he was appointed Minister for Posts and Telegraphs. Mr. Boland filled that post until November, 1936. He was Minister for Lands from November,

1936, to September, 1939, at which time he assumed his present duties as Minister of Justice. Address: 102 Howth Road, Clontarf, Dublin, Ireland.

BOLAND, Most Rev. THOMAS ALOUSIUS, Auxiliary Bishop of Newark (Roman Catholic), was born in Orange, N. J., February 17, 1896, son of John P. and Ellen A. (O'Rourke) Boland. He was educated at Seton Hall College, A.M., A.B., LL.D., and at Propaganda University, Rome, S.T.D. Bishop Boland served as Professor of Sacred Scripture at Immaculate Conception Seminary, South Orange, N. J., from 1923 to 1925, and as Professor of Moral Theology and Canon Law from 1925 to 1938. He was Chancellor of Archdiocese of Newark from 1938 to 1940, since which time he has been Auxiliary Bishop. Residence: Immaculate Conception Seminary, Darlington, N. J. Office: 31 Mulberry St., Newark, N. J.

BOLDIREV, M. F., Commissar for Health of the Union of Soviet Socialist Republics. Address: The Kremlin, Moscow, U. S. S. R.

BONACHEA, Dr. OSCAR, Secretary of Commerce of Cuba, is also a member of the Executive Committee of the National Democratic Party. He was appointed Secretary of Commerce in October, 1939, succeeding Edgardo Buttari. Address: Havana, Cuba.

BONBRIGHT, JAMES CUMMINGS, Professor of Finance, Columbia University, was born in Evanston, Ill., December 5, 1891, son of Daniel and Alice D. (Cummings) Bonbright. He was educated at Northwestern University, B.S. 1913, and Columbia University, Ph.D. 1920. On April 4, 1933, he married Martha Jane Earnest, and they have three children. Dr. Bonbright was with Bonbright & Co., Inc., investment bankers, from 1913 to 1914. He was associated with the Council of National Defense in 1917, and with the U. S. Inquiry Commission in 1917-18. He has been a member of the faculty of Columbia University since 1920. Dr. Bonbright was a member of New York State Commission on the Revision of Public Service Commission's Laws in 1929-30. He has been a Trustee of Power Authority of the State of New York since 1931 and Chairman since 1939. He was economic consultant to U. S. House of Representatives Committee on Interstate Commerce (on the subject of railroad holding companies) in 1929, and was Chairman of Tennessee Valley Authority's Committee on Valuation of Wilson Dam in 1934, and member of the President's Railway Emergency Board in 1941. Dr. Bonbright is author of Railroad Capitalization, 1920; The Holding Company (with G. C. Means), 1932; Valuation of Property (2 vols.), 1937; Public Utilities and the National Power Policies, 1940. Residence: 125 Maple St., Englewood, N. J. Office: New York, New York.

BOND, CARROLL TANEY, Chief Judge of the Court of Appeals of Maryland, was born in Baltimore, Md., June 13, 1873, the son of James and Elizabeth (Lyon) Bond. He was educated at Phillips Exeter Academy, and at Harvard College, from which he received his A.B. degree in 1894. He received his LL.B. degree in 1896 from University of Maryland Law School, and his LL.D. in 1929 from Johns Hopkins University. Judge Bond was admitted to the Bar on June 1, 1896, and practiced law in Baltimore until 1911. He was appointed Associate Judge of the Supreme Bench of Baltimore in 1911, and elected to the full term of 15 years later that year. In 1924 he was appointed to fill the vacancy of Associate Judge of the Court of Appeals, and was designated Chief Judge the same year. He was elected for the full term of 15 years in 1926 and again designated Chief Judge. In 1941 he was appointed to serve until the election of 1942, and was unopposed at that election. Residence: 3507 N. Charles St., Baltimore. Office: Court of Appeals, Annapolis, Maryland.

BONDE, Count CLAES, Minister Resident, Lord-in-waiting to the King of Sweden, His Majesty's Private Secretary, was born in Kesaeter, V. Vingåker, Sweden, March 4, 1878, the son of Count C. J. Trolle-Bonde and Baroness E. Leijonhufvud. Count Bonde went to school at Lund, and received the degrees of Bachelor of Law and cand. juris utriusque at the University of Uppsala in January, 1904. Count Bonde has been in the diplomatic service since March 15, 1904. He was appointed Second Secretary to the Foreign Office, Stockholm, in 1905, and First Secretary in 1908. He was Secretary of the Swedish Legation in Washington from 1912 to 1916, and thereafter, until 1921, was Counsellor at Oslo, London, Paris and Copenhagen. He was Chargé d'Affaires at Peking from 1922 to 1924 and Counsellor at London from 1924 to 1927 (en disponibilité 1927). From 1932 to 1938 Count Bonde was Assistant Private Secretary to the King, and since 1938 has been Private Secretary and Lord-in-waiting. Residence: 41 Strandvaegen. Office: Royal Palace, Stockholm, Sweden.

BONDFIELD, Rt. Hon. MARGARET GRACE, P.C. (1929), J.P., LL.D. (Bristol), 1930, Trade Unionist and Labor Leader, served as Assistant Secretary of the Shop Assistants Union from 1898 to 1908, and was National Officer of the National Union of General and Municipal Workers until 1938. Dr. Bondfield was Labor Adviser to the International Labor Conference at Washington in 1919, and at Geneva (under the League of Nations), in 1921, 1922, 1923, 1926 and 1927. She was Government Representative in 1924. She was Member of Parliament (Labor) from 1923 to 1924 and from 1926 to 1931, serving as Parliamentary Secretary to the Ministry of Labor in 1924 and as Minister of Labor from 1929 to 1931. She is the only woman Privy Councillor. Address: Cuttiversdoor, South-Borough, Kent, England.

BONE, Hon. HOMER TRUETT, Member of the United States Senate from Washington (Democrat), was born in Franklin, Ind., January 25, 1885. Senator Bone was admitted to the bar of Washington and became a practicing attorney in 1911. He continued to practice law in Tacoma until his election to the United States Senate in 1932. He was re-elected in 1938. Mr. Bone served as general counsel for the Port of Tacoma from 1918 to 1932 and for several years was counsel for organized labor, farm groups, and public and cooperative electric power organizations. Senator Bone served in the Washington State Legislature during the session of 1923. He is Chairman of the Patents Committee of the Senate, also serving as member of the Interstate Commerce, Naval Affairs and Territories and Insular Affairs Committees. Residence: Tacoma, Wash. Office: U. S. Senate, Washington, District of Columbia.

BONELLI, RICHARD, Opera and Concert Baritone, is the son of Martin H. Bunn and Ida Homel. He is of English, Scotch-Irish, Dutch and German extraction. Mr. Bonelli received his education at Syracuse University. He also studied in Paris, Milan and London under private masters. On October 18, 1933, he married Mona Modini-Wood. Mr. Bonelli began his career as a leading baritone with the San Carlo Opera Company in 1922 and the following year sang with the Havana Opera and Modena Opera in Italy. He appeared with the Monte Carlo Opera in 1924. During 1925 he was a member of La Scala in Milan, Mailander Opera Stagione in Germany, and at the Paris Gaité Lyrique. From 1925 to 1931, he appeared in leading parts with the Chicago Civic Opera Company. Mr. Bonelli made his debut at the Metropolitan Opera House in 1932 and since that time he has appeared there during each successive season. Address: Crystal Bay, Lake Tahoe, Nevada.

BONETTI, MARY, Operatic Star, was born at Lynbrook, N. Y., November 23, 1902, daughter of Amel and Aurora (Curiale) Bonetti. Her ancestors were mountain climbers and guides in the Alps, musicians and singers. Miss Bonetti studied at "Villa della Regina, Torino," Italy, and at "Conservatorio Musicale," Milan, Italy. In 1922 Miss Bonetti toured major opera houses of Italy and Switzerland, in the course of which her concerts were attended by such notables as the cousin to the King of Italy, Excellenza Paolo Boselli, Premier. From 1923 to 1932 she appeared with the Metropolitan Opera Co., New York City, in character roles at the Metropolitan in Italian, French, German and English operas, also in concerts. She was one of the youngest artistes to have appeared on the Metropolitan stage. Address: 20 DuBois Ave., Valley Stream, L. I., New York.

BONN, MORITZ JULIUS, Economist, was born in Frankfurt am Main, Germany, June 28, 1873, the son of Julius and Elise (Brunner) Bonn. His father's family settled in Frankfurt am Main before 1535. He was educated at Universities of Heidelberg, Vienna and Munich, receiving the degree of Doctor of Political Economy from the latter in 1896. In 1905 he married Therese Cubitt. Dr. Bonn became a privatdozent in Munich in 1905, and Professor at University of Munich in 1910. From 1910 to 1920 he was Principal of the Munich College of Commerce. He was visiting Professor at the University of California, 1915, and Karl Schurz Professor at the University of Wisconsin, and from 1915 to 1916 Visiting Professor at Cornell University. Dr. Bonn was a member of the German Peace Delegation at Versailles in 1919, and was Adviser to the German Chancellor on Reparation Questions from 1920 to 1921. He was Professor in Economics at the College of Commerce, Berlin, from 1920 to 1933, and Rector Magnificus from 1931 to 1933. In 1922 he was Adviser at the Genoa International Economic Conference. Since 1925 Dr. Bonn has been a member of the Centre Européen of the Carnegie Endowment. In 1924 and 1926 he was lecturer at the Institute of Politics, Williamstown, Mass., and from 1930 to 1932 was a member of the Gold Delegation to the League of Nations. Dr. Bonn was Visiting Professor at Leland Stanford University in 1930. From 1932 to 1933 he was Adviser to the Reichsbank at the Preparatory World Economic Conference. He has been lecturer at the London School of Economics since 1933. Dr. Bonn was an advisory member of the Committee of the German Reichstag to enquire into the opportunities of making peace during the World War. He was a founding member of the German Democratic Party in Germany. He is the author of numerous publications. Residence: 25 De Vere Gardens, W.8. Office: Houghton St., London, W.C.2, England.

BONNARD, ABEL, Minister of National Education of France, was born in 1883. He was educated at the Sorbonne, and has been a member of the French Academy since 1932. He was awarded National Prize of Poetry in 1906 and Grand Prix for Literature of Academy Francaise in 1924. He was appointed Minister of Education of France in April, 1942. Address: Vichy, France.

BONNET, GEORGES, Former Minister of Justice of France, was born on July 23, 1889, at Bassilac, Dordogne, the son of Gaston Bonnet. He was educated at l'Ecole des Hautes Etudes and l'Ecole des Sciences Politiques. Mr. Bonnet has been Radical-Socialist Deputy for Dordogne since 1924 and is a member of the Council of State. He served as Under-Secretary of State for the Presidency in the Painlevé Cabinet in 1925 and later in the same year, upon the formation of the second Painlevé Cabinet, was appointed Minister of the Budget. In the second Herriott Cabinet, in 1926, Mr. Bonnet was Minister of Pensions and four years later was Minister of Commerce in the Chautemps Cabinet. He was Minister of Public Works in the Paul-Boncour Cabinet from 1932 to 1933, having previously served as

Minister of Posts in the Steeg Cabinet. In 1933 he became Minister of Finance in the Daladier Government, also holding this portfolio in the Sarraut and Chautemps Cabinets until 1934. Notable in his administration as Minister of Finance was the passage of three laws which reduced by several billions the budgetary deficit. In 1934 Mr. Bonnet was President of the French Delegation to the London Economic and Monetary Conference. In 1935 he was appointed Minister of Commerce in the Laval Cabinet, occupying the same post the following year in the Sarraut Government. Mr. Bonnet was named Ambassador to the United States in February, 1937, and in June of the same year was called to France by Mr. Chautemps to again head the Ministry of Finance. In April, 1938, he became Minister of Foreign Affairs and in September, 1939, he was made Minister of Justice, which post he held until March 21, 1940. Address: Vichy, France.

BONNEY, SHERMAN GRANT, M.D., Retired Physician, was born in Cornish, Me., July 15, 1864, the son of Calvin Fairbanks and Harriott Olivia (Cheney) Bonney. On his father's side is a descendant of John Alden, Myles Standish, George Soule, Mayflower passengers, and Thomas Bonney Sr., of Duxbury, Mass., early in the 17th century. His mother was a direct descendant of John Cheney, Newbury, Mass., 1635. He was educated at Bates College, from which he received the degrees of A.B. in 1886 and A.M. in 1889, and at Harvard Medical School, where he received his M.D. degree in 1889. In November, 1886, he married Nancy Brooks Little, and in December, 1915, he married (2nd) Jessie Miller Ellwood. Dr. Bonney began the practice of medicine at Lewiston, Me., in 1889, and removed to Denver in 1890. He was appointed visiting physician to St. Luke's Hospital in 1893. He became professor of medicine at University of Colorado in 1896, and at University of Denver in 1898. In 1900 he became Dean and professor of medicine, and President of Trustees of Denver and Gross College of Medicine, Medical Department, University of Denver. He is now Emeritus Professor of Medicine in University of Colorado. He became a member of the medical staff of St. Joseph's Hospital in 1921, and retired from practice in 1930. Dr. Bonney was President of Denver Clinical and Pathological Society about 1905. He is a member of American Clinical and Climatological Association, and was charter member and former Director of National Association for the Study and Prevention of Tuberculosis. He is a Fellow of American College of Physicians. Dr. Bonney donated the public library in Cornish, Me., in honor of his parents. He is author of Pulmonary Tuberculosis and its Complications, 1908, second edition 1910, and of numerous pamphlets on medical subjects. A work of six volumes on a nonmedical subject is now nearing completion. Address: 320 High St., Denver, Colo.

BOOKER, RUSSELL EVERETT, Clergyman, was born at Scottville, Ill., December 17, 1885, son of Everett E. and Clara May (Elder) Booker. The Booker family traces its origin to England at the beginning of the 16th Century, and its first member in America came to Virginia in 1648. R. E. Booker was educated at Transylvania College, 1904-09, and at College of the Bible. On September 9, 1916, he married Katherine Price, and they have one daughter, Mary Russell. Mr. Booker was appointed assistant minister of Central Christian Church, Lexington, Ky., in 1909, and of First Christian Church, Los Angeles, Calif., in 1910. He was minister of music at Wilshire Blvd. Christian Church, Los Angeles, in 1914, and at First Methodist Church, Redlands, Calif., from 1915 to 1918. He served as assistant to Dr. Peter Ainslie at Christian Temple, Baltimore, Md., from 1919 to 1921, and as minister of education and music at Seventh St. Christian Church, Richmond, Va., in 1922. He was student pastor at University of Colorado in 1923-24, and minister of Manzanola (Colo.) Christian Church in 1925. He has been minister of First Christian Church, Pittsfield, Ill., since 1926. He has been Chairman of Pike County Chapter, American Red Cross, since 1940. He has been a member of the Administrative Board of Illinois Christian Home for the Aged since 1930, and in 1938-39 he was President of Illinois Disciples of Christ Convention. His social affiliations include the Wayfarers and Schubert Clubs. His hobby is music. He is author of the newspaper column, Friendly Talk from a Small Town Manse, and is composer of hymns and sacred and secular songs. Address: 213 W. Adams St., Pittsfield, Ill.

BORCHARD, EDWIN, Professor of Law, Yale University, was born in New York, N. Y., October 17, 1884, son of Michaelis B. and Malvina (Schackney) Borchard. He was educated at College of City of New York, 1898-1902; Columbia University and Law School, A.B. 1908, Ph.D. 1914, and New York Law School, LL.B. 1905, and honorary LL.D. On January 20, 1915, he married Corinne Brackett, and they have two daughters: Carol B. Durham and Alice B. Couch. Dr. Borchard served as Law Librarian of Congress from 1911 to 1916, except in 1913-14, when he was Assistant Solicitor, Department of State. He was attorney to the National City Bank, New York, in 1916-17, since which time he has been Professor of Law at Yale. He served as expert on international law, Fisheries Arbitration, 1910, and as technical adviser for United States at Hague Codification Conference in 1930. He was counsel for Peru in Tacha-Arica Arbitration. Since its organization, he has been a member of Committee of Experts on Inter-American Codification. He is a member of Academy of Comparative Law (The Hague) and is associate member of Institute of International Law. He is President of the New Haven Symphony Orchestra since 1932. He is author of Diplomatic Protection of Citizens Abroad, 1915; Declaratory Judgments, 1918, 1934, 1941; Convicting the Innocent, 1932; Neutrality for the United States, 1937, 1940, etc. Residence: 144 Edgehill Rd., New Haven, Conn.

BORIS III, King of Bulgaria, was born at the Sofia Royal Palace, January 30, 1893, the son of King

Ferdinand and Princess Marie Louise of Bourbon-Parme. He was educated in Bulgarian Civilian Schools and at the Military Academy of Sofia. On October 25, 1930, he married H.R.H. Giovanna of Savoia, third daughter of the King of Italy. They have one son and one daughter: Crown Prince Simeon, born June 16, 1937 and Princess Marie Louise, born January 13, 1933. His Majesty succeeded to the throne on October 3, 1918. Upon completion of his studies at the Military Academy, His Majesty was commissioned Lieutenant in the 6th Infantry Regiment. He is the recipient of honorary degrees from the University of Sofia, University of Warsaw, University of Berlin, University of Rome, and from the High Technical School of Berlin. His Majesty is a member of the Academy of Science of Bologna, Italy, and honorary member of the Bulgarian Academy of Science. King Boris' hobby is engine driving. Address: Royal Palace, Sofia, Bulgaria.

BOSSE, GILBERT H., President of the Imperial Desk Co., was born in Ft. Branch, Ind., April 10, 1890, the son of Frederick and Lydia (Graper) Bosse. He was educated in grammar school and business college. On September 18, 1920, he married Martha Woelker, and they have a son—Gilbert F. B. Mr. Bosse began as a bookkeeper and collector in an insurance office in 1906, after which he was bookkeeper for P. H. Reddin--- Manufacturing Company from 1909 to 1911, and for the World Furniture Company from 1911 to 1913. He served as Secretary of the Imperial Desk Company from 1913 to 1922 and as Vice-President and General Manager from 1922 to 1936, since which time he has been President. Mr. Bosse was also Vice-President and General Manager of the Globe Bosse World Furniture Company from 1925 to 1928 and President and General Manager from 1928 to 1933. He has been President and Director of Thrift, Inc., since 1929, and in addition, serves as City Comptroller of the City of Evansville. He is a member of the Board of Trustees and Vice-President of the Deaconess Protestant Hospital, and is active in other civic and philanthropic projects. Mr. Bosse is a member of the Elks and Elks Club, Kiwanis Club, and the Evansville Country Club (of which he was President, 1928-29). His favorite sport is golf, and he is especially interested in politics. Residence: 1517 Kentucky Ave. Office: Evansville, Ind.

BOSTRÖM, WOLLMAR FILIP, Envoyé Extraordinaire et Ministre Plénipotentaire de Suède, was born in Tynnelsö Castle, Sweden, June 15, 1878, the son of Filip August and Pauline (Sterky) Boström. He was educated at University of Uppsala, Sweden, and is the recipient of honorary degrees of LL.D. from Delaware, Pennsylvania, New York and Rutgers Universities. In 1907 he married Gertrud Wennerberg, and they have one daughter. Mr. Boström entered the diplomatic corps of Sweden as Attaché at Paris in 1905. He was appointed Second Secretary at the Foreign Office, Stockholm, in 1906 and First Secretary in 1908. He served as the King's Private Secretary from 1910 to 1913, and is Honorary Chamberlain since 1914. Mr. Boström also served as Secretary of the Board of Examiners for the Foreign Service from 1912 to 1914. He became Secretary at London in 1913 and Counselor in 1916. In 1918 he was appointed Under Secretary of State, becoming Swedish Minister to Madrid and Lisbon in 1922, and to Washington in 1925. Address: 2249 R St., Washington, D. C.

BOSWELL, GROVER CLEVELAND, President of Ranger Junior College and Superintendent of Ranger Public Schools, was born at Elkton, Tenn., son of James M. and Fannie A. (Puckett) Boswell. He was educated at East Texas State Teachers College, B.A. 1926, and at Simmons University, M.A. 1933. In 1939 the degree of LL.D. was conferred by Texas Wesleyan College. In 1915 he married Mary A. Murrell, and they have three children: Monroe, Helen and Genevieve. Dr. Boswell began teaching in 1914. He served as Superintendent of Public Schools at Megargel from 1914 to 1918; Ringold, 1918 to 1921: Byers, from 1921 to 1930, and at McLean, from 1930 to 1933. He was Dean of McMurry College, Abilene, Texas, from 1933 to 1936, and President of Weatherford Junior College from 1936 to 1941, when he assumed his present post. He was President of the Weatherford Chamber of Commerce in 1939-40. He was a delegate to the Methodist General Conference, 1938, and to the Uniting Conference of Methodist Churches, 1939. He is a Rotarian and Mason. His hobby is golf. He is contributor to various periodicals. Residence: 953 W. Main St. Office: Marston and Pine Sts., Ranger, Texas.

BOTTAI, GIUSEPPE, Minister of National Education of Italy and Professor of Corporate Law at the University of Rome, was born in Rome, September 3, 1895, the son of Luigi Bottai and Elena Cortesia. Mr. Bottai completed classical studies and took his degree in law. On December 21, 1921, he married Cornelia Ciocca. They have two daughters and one son: Viviana, Maria Grazia, and Bruno. Mr. Bottai began his career as a journalist and late in 1918 he founded and directed the newspapers "Roma Futurista" and "Le Fiamme." He wrote for "L'Ardito" of Milano and "Testa di Ferro" of Fiume. Later he was correspondent successively for "Popolo d'Italia," "Resto del Carlino" and "Mattino." Mr Bottai directed "La Patria," "Giornale di Roma" and

later "L'epoca." In June, 1923, he founded the review "Critica Fascista" and in 1927 "Il Diritto del Lavoro," which newspapers he has since directed. At Pisa, he founded and directed "Archivio de studi corporativi" in 1931. Mr. Bottai was a founder of the Fascio Romano and in 1921 was elected a Deputy. He served as Under-Secretary of State of the Ministry of Corporations from 1926 to 1929 and as Minister of Corporations from 1929 to 1932. In this capacity, he drafted the work Charter (La Carta del Lavoro) in collaboration with Premier Mussolini. In 1932 he was appointed a member of the Grand Council of Fascism and the following year was elected President of the Instituto Nazionale Fascisto della Previdenza sociale (National Fascist Institute for Social Welfare). In 1935 Mr. Bottai was named Governor of Rome. After the Italo-Ethiopian War, in which he participated in the march on Addis Abeba, he was appointed Civil Governor of Addis Abeba. Returning to Italy, he resumed his duties as Governor of Rome. Mr. Bottai has been Minister of National Education since November, 1936. Residence: Via Mangili 9. Office: Viale del Re, Rome, Italy.

BOURQUE, JOHN S., Minister of Public Works, Lands and Forests, and member of the Legislative Assembly, was born in Sherbrooke, Quebec, September 9, 1894, the son of Theophile and Jane (McGowan) Bourque. He is of French and Irish descent. On June 27, 1922, he married Dorimene Brien. Col. Bourque received five decorations for conspicuous service during the World War. Upon demobilization, he joined the Brompton Lumber and Manufacturing Co., where he remained until 1923. Since that time he has been engaged in the lumber business on his own account. Col. Bourque was elected to the Sherbrooke Legislative Assembly in 1935 and was re-elected in 1939, having been a member of the City Council from 1934 to 1935. In 1936 he was appointed Minister of Public Works and two years later became Minister of Public Works, Lands and Forests. Address: 5 Bourque Street, Sherbrooke, Quebec, Canada.

BOUSFIELD, MIDIAN OTHELLO, M.D., Lt.-Col., Medical Corps, Army of United States, was born in Tipton, Mo., Aug. 22, 1885. He was educated at University of Kansas, A.B. 1907, and at Northwestern University Medical School, M.D. 1909. In 1914 he married Maudelle B. Brown, and they have one daughter, Maudelle. Colonel Bousfield interned at Freedmans Hospital, Department of Interior, Washington, D. C. He began the practice of medicine in Kansas City, Mo., and in 1914 moved to Chicago. From 1915 to 1919 he served as Secretary of Railway Men's International Benevolent Industrial Association, pioneer Negro labor organization. He was 1st Vice-President and Medical Director of Liberty Life Insurance Co. from 1919 to 1925, and President from 1925 to 1929, when the company, following a merger, became Supreme Liberty Life Insurance Co. He served as Chairman of Executive Committee, 1st Vice-President and Medical Director from 1929 to 1933, since which time he has been Vice-President and Medical Director. Since 1933, Dr. Bousfield has been Director for Negro Health, Julius Rosenwald Fund. In 1942 he organized Station Hospital, Fort Huachuca, Arizona, the first all-Negro hospital unit ever accepted by the U. S. Army, and of which he is Commandant. He was President of Chicago Urban League from 1935 to 1939, and was Chairman of Section on Health and Housing, National Conference on the Negro and Negro Youth. He was Secretary of National Citizens Committee of the White House Conference on Children in a Demoracy in 1940. He is a member of the Chicago Board of Education, Vice-Chairman of Advisory Council of National Association of Colored Graduate Nurses, and Chairman of National Emergency Defense Committee of National Medical Association. He is consultant to U. S. Childrens Bureau and to Chicago Board of Health. Colonel Bousfield is a Fellow of American Public Health Association, American Medical Association and Institute of Medicine of Chicago. He is a member of National Urban League (Executive Committee), U. S. Childrens Bureau (General Advisory Committee), Non-Sectarian League for Americanism (member of Directorate), National Tuberculosis Association, National Medical Association, American, National and Illinois Hospital Associations, Chicago Hospital Council, National Conference on Social Work, Illinois State Medical Association, Cook County Physicians Association, Chicago Medical Society, National Committee for Planned Parenthood, American Committee on Maternal Welfare, Kappa Alpha Phi, Sigma Pi Phi, etc. He is a Director of Chicago and National Urban Leagues, Provident Hospital of Chicago, Wabash Ave. Y.M.C.A., South Side Boys Club, Metropolitan Housing Council of Chicago, National Forum, Tuberculosis Institute of Chicago and Cook County, Chicago Civil Liberties Committee (Advisory Committee) and Lincoln Centre, Chicago. He was on the Commission for Negro Building, Texas Centennial, 1936; Illinois State Commission for Negro Exposition, Chicago, 1940, and National Committee for Participation of Negroes in New York World's Fair, 1940. He is a member of the General Advisory Committee, University of Illinois, and of the Committee on Award, Charles Victor Roman Distinguished Service Medal of John A. Andrew Clinical Society, Tuskegee Institute. In 1941 he received the University of Kansas Alumni Citation for Distinguished Service. In 1942 he was official delegate on part of the United States to Eighth Pan-American Child Congress. His publications include: Economics of a Tuberculosis Case Finding Program; Hospitals: Internships and Residences for Negro Physicians; Certified Nurse-Midwives; Reaching the Negro Community, and Health Education in the Home. Address: Fort Huachuca, Ariz.

BOWEN, GRANT WHITNEY, President of The Stewart National Bank of Livonia, New York, was born January 13, 1895, in Mount Morris, New York, the son of Dr. Frederick J. and Harriet A. (Whitney) Bowen. He was educated in Cornell University (1918, War Alumnus), and the New York Military Academy (1914). On November 25, 1922, he married Marian Stewart. Mr. Bowen began his career in 1921 as Assistant Cashier of the Bank of Livonia. He was Treasurer of the New York State Banker's Association from 1939 to 1940. He presently serves as President of the Stewart National Bank of Livonia, and as Manager of the Stewart Estate Farms and the Stewart Estate Lumber Co. of Livonia, N. Y. He was President of the Livonia Rotary Club in 1934. He is a member of the Masonic Lodge of Livonia, and of Damascus Shrine of Rochester. In the first World War he served as 1st Lieutenant of the 127th Field Artillery in France with the A. E. F. (1918). He graduated from the Saumur Artillery School of Fire in France in 1918. Mr. Bowen's Clubs are the Lake Placid, the Oak Hill Country, Genesee Valley, Rochester, University and Cornell of Rochester, Livingston Country of Genesee, National Republican of New York, Conesus Lake Yacht, and the Cornell University Athletic Association. Address: Stewart National Bank of Livonia, N. Y.

BOWERS, WESLEY CREVELING, M.D., was born in Belvidere, N. J., November 27, 1880, the son of George B. and Sarah Alice (Baird) Bowers. He was graduated from Princeton University in 1904 with his B.A., and in 1908 received his M.D. from Columbia College of Physicians and Surgeons. On June 8, 1916, he married Gladys Seward, and they have a son and a daughter —Wesley C., Jr., and Jane S. Dr. Bowers began his career as a general practitioner in 1908. He was clinical assistant at St. Luke's Hospital from 1911 to 1916, assistant otologist from 1916 to 1918, associate otologist from 1918 to 1930, and attending otologist from 1930 to 1937, since which time he has been Director of Otorhino-laryngology and of the Out-Patient Department of this institution. In 1917 he joined the staff of Bellevue Hospital, where he was assistant attending otologist until 1928, associate attending otologist from 1928 to 1933, and in charge of otological service during 1933. Since that time he has been consulting otologist to Belleview. In addition, Dr. Bowers is consultant to Mountainside Hospital, Montclair, N. J.; Essex County Isolation Hospital, Bloomfield, N. J.; St. Vincent's Hospital, Montclair, N. J., and to Beekman Street Hospital, New York, N. Y. He was also clinical professor of otolaryngology at New York University, and is assistant clinical professor of otolaryngology at Columbia University. President of the New York Otological Society in 1940, Dr. Bowers holds membership in the American Otological Society, American Academy of Ophthalmology and Otolaryngology, New York Academy of Medicine, American Medical Association, Association of the Alumni of the College of Physicians and Surgeons, American College of Surgeons, New York Clinical Society, New York Otolaryngological Society, of which he was President in 1937; American Triological Society, Hospital Graduates Club, Medical Societies of the State and County of New York, St. Luke's Alumni Association, and the New York Laryngological Society. Dr. Bowers is author of numerous articles, including "Symptoms in a Case of Brain Abscess, Operation and Recovery," "Traumatic Rupture of Internal Carotid Artery into Cavernous Sinus," "Two Cases of Peritonsillar Abscess: Tuberculosis of Nasal Septum," "Two Cases of Mastoiditis, Sinus Thrombosis, Facial Paralysis, Choked Disc; Recovery," "Three Cases of Meningitis Developing Six Weeks to Four Months after Mastoidectomy," "Rupture of Carotid Artery: Result of Chronic Mastoiditis," "Relation of Disease of the Ear, Nose and Throat to the General Practitioner," "Present Status of Mastoidectomy," "Operative Treatment of Meningitis," etc., etc. Dr. Bowers' clubs are the National Golf, Shinnecock Hills Golf, Southampton, University, Princeton, Clove Valley Rod and Gun, Meadow Club of Southampton, and the Southampton Yacht. By way of recreation, he is fond of hunting, fishing, golfing and boating. Residence: 1035 Fifth Ave. Office: 17 E. 61st St., New York, N. Y.

BOWLING, EDGAR SIMEON, Director and Vice-President of P. Lorrilard Co., was born in Durham County, N. C., September 6, 1875, son of Simeon and Margaret (Bowen) Bowling. He is a descendant of Thomas Bennett, of Virginia, 1632. He was educated at University of North Carolina, 1896, and at Trinity College (now Duke University), A.B. 1899. On February 7, 1912, he married Joe A. C. McIlwaine, and they have one daughter: Joe C. M. Hebard. Mr. Bowling was Director of British-American Tobacco Co. Ltd., London, England, 1917-29; Director of Imperial Tobacco Co. of Canada Ltd., 1919-29; Director of Smith Paper Co., Mass., 1917-29; Director of American Bank and Trust Co., Petersburg, Va., 1922-25; Vice-President of Brown-Williamson Tobacco Co., from 1927 to 1929, and Director and Vice-President of Reynolds Metals Co. from 1929 to 1931. He was Vice-President and Director of Garland Steamship Co., 1919-29, and Stonewall Corp. from 1919 to 1931 (dissolution) and has been Director of P. Lorillard Co. since 1935, and Vice-President since 1940. Active in civic affairs, he is Trustee of the Duke Memorial and of Duke University. He was industrial adviser to the NRA in 1934. He is a member of the Arbitration Board of America, North Carolina Society of New York (former president), Duke University Alumni Association (president 1935), Virginia Historical Society and Society of Colonial Wars in State of Virginia. His social affiliations include Bankers and University Clubs, New York; Scarsdale Golf Club, and Petersburg Country Club. He likes golf and other outdoor games. Residence: Pickwick Arms Hotel, Greenwich, Conn. Office: 119 W. 40th St., New York, N. Y.

BOWMAN, FOSTER HUNTER, Physician, was born April 1, 1890, in Mifflinville, Pa., the son of John Albert and Anna (Large) Bowman. He was educated at Syracuse University, Columbia University and the University of Pennsylvania, where he received his M.D. in 1913. In 1926 he married Viola Kathleen

Brown. There is one son, John Hunter. Dr. Bowman began his career as Assistant Professor of Anatomy at Fordham University, where he served during 1913-14, leaving in the latter year to become Naval Surgeon. He was Chief Surgeon of the U. S. Naval Hospital in Brooklyn, N. Y. in 1917-18, and at Key West, Fla. in 1919. During 1923-24 he was Instructor in Surgery in the New York Polyclinic Hospital and Medical School. At the present time he is Attending Surgeon in the Yonkers General Hospital, and Head of the Department of Gynecology in St. Joseph's Hospital. (Vice-President of Medical Board and Chairman of Medical Staff). During 1937-38 he served as President of the Medical Board of the Yonkers General Hospital. He is a Member of the Yonkers Academy of Medicine, the Westchester County Medical Association, the New York State Medical Association, the American Medical Association and The National Gastroenterological Association. He entered the U. S. Navy in 1914 as Assistant Surgeon, and retired with the rank of Lieutenant Commander in 1921. Residence: 35 Parkview Ave., Yonkers, N. Y. Office: 89 Pondfield Rd., Bronxville, N. Y., and 27 Ludlow St., Yonkers, N. Y.

BOYD, AUGUSTO SAMUEL, Ex-President of the Republic of Panamá, was born in Panama City, August 1, 1879, the son of Federico and Teodolinda (Briceno) Boyd. He was educated at Columbia University, surgeon physician, 1899, and was resident surgeon at City Hospital, New York, from 1899 to 1901, after which he pursued post-graduate studies in Berlin and Paris. He married Raquel de la Guardia, and they have one son and one daughter. Dr. Boyd served as President of the Municipal Council of Panama City from 1906 to 1908, and was Head Surgeon of the Santo Tomás Hospital in Panama City from 1905 to 1936. He was elected President of the Electoral Council of Panamá in 1908, and was a Deputy to the National Assembly from 1914 to 1918. Dr. Boyd was President of the National Committee of Hygiene of Panama from 1922 until 1932. In 1932 Dr. Boyd was candidate of the National Liberal Party for the Presidency of the Republic of Panamá, and in 1936 was elected Vice-President of the Republic, for a term expiring in 1940. He was Envoy Extraordinary and Minister Plenipotentiary of Panama to the United States from 1936 to 1939, and then Ambassador Extraordinary and Plenipotentiary until January, 1940, when he became President of the Republic of Panama, which office he held until Oct. 1, 1940. Dr. Boyd is a former President of the Sociedad Médica Nacional de Panamá, and is an Honorary Fellow of the American College of Surgeons. He is a member of the Canal Zone Medical Association and of the American Medical Association. His hobby is sports. Address: Panama City, Republic of Panamá.

BOYNTON, PAUL LEWIS, President and Professor of Psychology, Stephen F. Austin State Teachers College, was born at Llano, Texas, July 24, 1898, son of Edwin C. and Alice (Lewis) Boynton. The oldest known Boynton accompanied William the Conqueror, as one of his noblemen, in the Norman invasion of England in 1066. P. L. Boynton was educated at Rice Institute, 1916-17; Texas Christian University, 1918-19; Sam Houston State College, A.B. 1920, and at Peabody College, M.A., Ph.D. On December 25, 1924, he married Juanita Curry, and they have two children: Edwin Curry and Paulann. Dr. Boynton served as Principal of Lufkin (Tex.) High School in 1920-21, and as teacher of special class and coach of Wichita Falls Junior High School in 1921-22. He was summer instructor at State Teachers College, Boone, N. C., in 1922, and instructor, Assistant Professor, Associate Professor and acting head of Department of Psychology at University of Kentucky from 1923 to 1930. He was Professsor and head of Department of Psychology at Peabody College from 1930 to 1942, becoming on September 1, 1942, President of Stephen F. Austin State Teachers College, Nacogdoches, Texas. In 1936, Dr. Boynton was Chairman of special committee appointed by Gov. McAlister to study mental hospitals in Tennessee. In 1937 he was appointed by Gov. Browning as consultant in mental hygiene to State Department of Institutions of Tennessee. In 1940 Gov. Cooper appointed him to the committee to investigate Eastern State Hospital. He has also served in numerous advisory capacities in respect to mental hospital program during Gov. Cooper's administration. He has been consulting psychologist to Central State Hospital, Nashville, since 1939, and was psychologist to the Tennessee Industrial School from 1934 to 1935. He is a member of American Psychological Association and of Phi Delta Kappa. His hobbies are sports and reading. In addition to numerous articles and monographs in professional journals, he is author of the following: Intelligence, its Manifestations and Measurement, 1933; Psychology of Child Development, 1933, etc. He has contributed to Readings in Psychology, 1935, and to Educational Psychology, 1936. He is editor of Cumberland Education Series. He attended the Student Army Training Corps in 1918. Address: 309 Starr Ave. Office: State College, Racogdoches, Texas.

BOZA, HÉCTOR, Minister of Public Works of the Republic of Perú, was born December 12, 1888, in Lima, Perú, the son of Benjamín Boza and of Rosa Mercedes Aizcorbe de Boza. He received his education in the Instituto de Lima, the Escuela de Ingeniería, the Missouri School of Mines and Metallurgy (U. S.), the University of Illinois (U. S.) and the University of Wisconsin (U. S.). Señor Boza began his career as a Mining Engineer, and presently serves as Director of the Empresa Boza-Aizcorbe, the Sindicato Explotador Sacracancha, the Cía. Aurífera Parcoy, the Cía Aurífera Nazca, and the Cía. Aurífera Caraveli. He has served, with few interruptions, since 1933, as Minister of Public Works of the Republic. Address: Edificio Boza, Plaza San Martín, Lima, República del Perú.

BOZZANO, JOSÉ, Captain in the Paraguayan Navy, and Chairman (Presidente) of the Demarcation Committee for Limits with Argentina, Brazil and Bolivia, was born December 17, 1897 in Asuncion, República del Paraguay, the son of José Bozzano and Benedicta Balieto. He received his preliminary education in the Escuela Primaria Salesiana de Ascunción, el Colegio Nacional, and the Massachusetts Institute of Technology, whence he was graduated in 1924. On December 8, 1927 he married Virginia Cardoso, and they have three children: Elena Alcira, María Virginia and Jorge Alfredo. Capitán Bozzano entered the naval service of his country in 1916 as a Midshipman (Guaroliamarina), and continued in service aboard ship until 1919. On returning from study courses in the U. S., he became Director General of the Army and Navy Arsenal, until 1927, when he was appointed President of the Paraguayan Naval Commission in Europe. In 1931-32 he was Director of the Naval Department, and during the Grand Chaco Campaign of 1932-36, he served as Director General of Aviation, Director of the Arsenal, and Director General of War Material. Politically he has been Lord Mayor (Intendente) of Asunción in 1937, Minister of War and the Navy in 1937-38, and Minister of Economy during 1938-39. He has been President of the Paraguayan Center of Engineers since 1938, and is a Member of the Naval Architects Society of M. I. T. He has been Chairman of the Demarcation Commission for Limits with Argentina, Bolivia and Brazil, since 1939. Capitán Bozzano is the author of "Design of Hydroplanes From the Viewpoint of a Naval Architect," (Diseño de Hidroaviones desde el punto de vista del Arquitecto Naval), together with various others. His decorations include the Cruz del Chaco, the Cruz del Defensor, and Knight of the Crown of Italy. Among his clubs are the Militar y Naval de Asunción, the Centenario, the Unión, the Mbiguá (nautical), and the "Ocuto" Club of Asunción (nautical club). His hobby is the construction of models of ships and airplanes. Residence: Avenida 15 de Mayo 590, Ascunción, el Paraguay.

de BRABANDER, EDOUARD, Directeur Honoraire de la Société Générale de Belgique, naquit à Bruxelles, le 14 octobre 1852, fils de Charles Louis de Brabander. Il fit ses études à l'Institut Saint Louis, à Bruxelles. Le 4 avril 1931 il épousa Elvire Claude. Il a un fils et une fille—(Léon et Jeanne) d'un premier lit. M. de Brabander embrassa la carrière commerciale en mars 1876 en qualite de commis, chez la Société Genéral de Belgique à Bruxelles. Actuellement il est Président de la Cie. Immobilière de Belgique, et administrateur de la Cie. de Chemin de Fer d'Epernaya Romilly, de la Cie. de Chemins de Fer de Nancy-Vezdise et de la Cie. de Chemins de Fer de la Loraine. Domicile: 485, Avenue Louise. Bureau: 16, Rue Royale, Bruxelles, Belgique.

BRABOURNE, 5th Baron (Michael Herbert Rudolph Knatchbull), G.C.S.I., G.C.I.E., M.C., R.A., R.A.F., Governor of Bengal, was born on May 8, 1895, son of the 4th Baron Brabourne. In 1919 he married Lady Doreen Geraldine Browne and they have two sons: Hon. Norton Michael Cecil and Hon. John Ulick. His Excellency was educated at Wellington and at the Royal Military Academy at Woolwich. He served in the Great War from 1915 to 1918. He was a member of Parliament for the Ashford Division of Kent from 1931 to 1933 and was Parliamentary Private Secretary to the Secretary of State for India from 1932 to 1933. From 1933 to 1937 he served as Governor of Bombay and since that time has been Governor of Bengal. Address: Government House, Calcutta, India.

BRACKEN, BRENDAN, Minister of Information of England, was born in 1901, son of J. K. A. Bracken. He was educated at Sydney and Sedbergh. He has been a Member of Parliament (Unionist Party), representing North Paddington, since 1929. Mr. Bracken has been Editor of The Banker and Director of Eyre and Spottiswoode, Ltd., since 1925; Chairman of Financial News, Ltd., and Managing Director of The Economist. Address: 8 North St., S.W.1, London, England.

BRACKEN, Hon. JOHN, B.S.A., LL.D., M.L.A., Premier and President of the Council of the Province of Manitoba, was born in Ellisville, Leeds County, Ont., Canada, June 22, 1883, the son of Ephriam M. and Alberta (Gilbert) Bracken. He was educated at Ontario Agricultural College, Guelph, and at the University of Illinois. On June 22, 1909, he married Alice Wylie Bruce, and they have four sons. Dr. Bracken was Manitoba representative on the Dominion Seed Board in 1906, and served as Superintendent of Fairs and Farmers Institute, Province of Saskatchewan, from 1907 to 1910. He was Professor in Field Husbandry, University of Saskatchewan, Saskatoon, from 1910 to 1920, and President of Manitoba Agricultural College from 1920 to 1922. He has been Premier of Manitoba since 1922. He was first elected to the Manitoba Legislative Assembly for the Constituency of The Pas in 1922, and was reelected 1927, 1932 and 1936. Dr. Bracken is author of the books, "Crop Production in Western Canada" and "Dry Farming in Western Canada." Residence: 604 Stradbrooke Ave. Office: Legislative Building, Winnipeg, Man., Canada.

BRADEN, SPRUILLE, United States Ambassador Extraordinary and Plenipotentiary to the Republic of Cuba, was born in Elkhorn, Mont., March 13, 1894, son of William and Mary (Kimball) Braden. He was educated in Canada, Chile and the United States, and in 1914 was graduated in mining engineering from Sheffield Scientific School of Yale University. The degree of LL.D. was conferred by Johns Hopkins University. On September 5, 1915, he married María Humeres del Solar, and they have two sons and three daughters. Mr. Braden was engineer with the Andes Exploration Co. from 1914 to 1916, and Assistant to General Manager and Acting General Manager of that company and of Santiago Mining Co. from 1916 to 1919. From 1920 to 1925 he negotiated and completed on behalf of the Westinghouse Electric & Manufacturing

Co. the electrification of Chilean State Railways. From 1925 to 1933 he served as officer and/or director of various enterprises, including: American Ship and Commerce Corp., United American Lines, W. A. Harriman Securities Corp., Marion Steam Shovel Co., Braden Realty Corp., etc. In 1933 Mr. Braden served as delegate on the part of the United States to the 7th International Conference of American States at Montevideo, and from 1934 to 1939 was Chairman of the Inter-American Commercial Arbitration Commission. He is now Honorary Chairman. From 1934 to 1939 he also served as Chairman of the Advisory Committee of the Division of International Conferences, Department of State. In 1935 he served as delegate on the part of the United States to the Pan American Commercial Conference, Buenos Aires, and from October, 1935, to January, 1939, he was delegate on the part of the United States and Chairman of the delegation, with rank of Ambassador Extraordinary and Plenipotentiary to the Chaco Peace Conference. On August 10, 1938, Mr. Braden was arbitrator in representation of President Roosevelt in the Arbitral College which made final boundary award in the dispute between Bolivia and Paraguay. On January 23, 1939, he was appointed Ambassador Extraordinary and Plenipotentiary to the Republic of Colombia, which post he held until February 26, 1942, when he became Ambassador to Cuba. Address: American Embassy, Havana, Cuba.

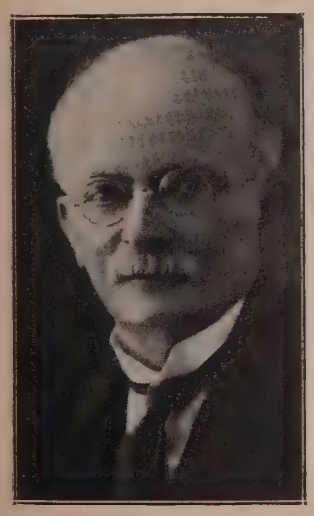

BRADFIELD, JOHN JOB CREW, C.M.G., M.E., D.Sc. (Eng.), D.E., M.Inst.C.E., M.I.E. (Aust.), Consulting Engineer, was born December 26, 1867, at Sandgate, Queensland, the son of John Edward Bradfield and Marie Crew. He was educated at the Ipswich Grammar School, Queensland, and at the University of Sydney, from which he received the degrees of B.E. in 1889, M.E. in 1896 and D.Sc. (Eng.) in 1924, all with first class honours and University Medal. In 1935, the University of Queensland conferred upon him the degree of D.E. Dr. Bradfield married Edith Jenkins, daughter of J. V. Jenkins of Ipswich, Queensland, on May 28, 1891. They have one daughter and five sons—Mary Margaret, Edward Ventris, M.B., Ch.M.; Anthony Bailey, solicitor; Alan John, B.A., LL.B.; Stanley George M.B., B.S., M.R.C.P. (London), M.R.A.C.P. (Australia); Keith Noel Everal, D.Phil. (Oxon.) in aeronautical engineering, B.E., B.Sc., Rhodes Scholar for New South Wales, 1935. Dr. Bradfield prepared the calculations governing the design of Cataract Dam and Burrinjuck Dam, and also for the bridges for the North Coast Railway, West Maitland to Taree. He designed and constructed the underground Electric Railway for the City of Sydney and the Sydney Harbour Bridge and its approaches. On March 19, 1932, the opening day of the Sydney Harbour Bridge, the highway linking the City of Sydney with the Northern Suburbs via the bridge was named Bradfield Highway by His Excellency Sir Philip Game, Governor of New South Wales. He is technical adviser to Hornibrook Highway Ltd., Brisbane, and consulting engineer to the St. Lucia Bridge. Residence: "Kholo," 23 Park Avenue, Gordon, N. S. W. Offices: 16 Barrack Street, Sydney; Brisbane River Bridge Office, Taxation Building, Brisbane, Queensland Australia.

BRADLEY, FREDERICK VAN NESS, Member of the Congress of the United States, was born in Chicago, Ill., April 12, 1898, the son of Carl D. and Emily (Jessup) Bradley. He was educated at Cornell University, A.B. 1921. On November 20, 1922, he married Marcia Marie Hillidge. Mr. Bradley was salesman with Michigan Limestone & Chemical Co., Buffalo, N. Y., from 1921 to 1923, and Purchasing Agent at Rogers City, Mich., from 1928 to 1938. He was also Purchasing Agent for Bradley Transportation Co., Rogers City, from 1924 to 1938. He was elected to the 76th Congress in November, 1938, and serves on the Congressional committees on Merchant Marine & Fisheries, and Mines & Mining. Residence: 370 E. Woodward Ave., Rogers City, Mich. Office: House Office Building, Washington, D. C.

BRADLEY, PRESTON, Clergyman and Author, was born at Linden, Mich., August 18, 1888, son of Robert McFarlan and Anna Elizabeth (Warren) Bradley. His mother was a descendant of General Warren, who fought in Battle of Bunker Hill. He was educated at Alma College, 1905-06; Hamilton College of Law, D.C.L., 1915, and at University of Michigan. The degree of LL.D. was conferred by Lake Forest College of Law in 1938, and D.D. by Meadeville Theological School in 1939. On November 25, 1915, he married Grace W. Thayer, and they have an adopted son, J. Bradley-Griffin. Dr. Bradley was student supply of Church of Providence (Presbyterian), Chicago, in 1911-12. He withdrew from the Presbyterian Church in 1912, and was ordained Uniterian minister. In 1912 he founded the Peoples Church of Chicago, of which he is pastor. He joined the Unitarian Conference in 1922, and was admitted to full Fellowship in 1923. He erected his own church building at a cost of $750,000. Prominent in civic affairs, Dr. Bradley is a Director of the Chicago Public Library, and is a Trustee of Illinois State Teachers College and Illinois Normal School. He is a life member of Art Institute of Chicago, National President Emeritus of Izaak Walton League of America, and a member of Drama League of America, Pi Gamma Mu and Phi Phi Alpha. His social affiliations include the Adventurers Club of Chicago, Press Club and City Club, Chicago; National Arts, New York, and Authors Club, London, England. His hobby is fishing. Dr. Bradley's publications include: Round Table Talks; Courage for Today, 1934; Mastering Fear, 1935; Power from Right Thinking, 1936; Life and You, 1939; New Wealth for You, 1941, and Meditations, 1941. Address: 941 Lawrence Ave., Chicago, Illinois.

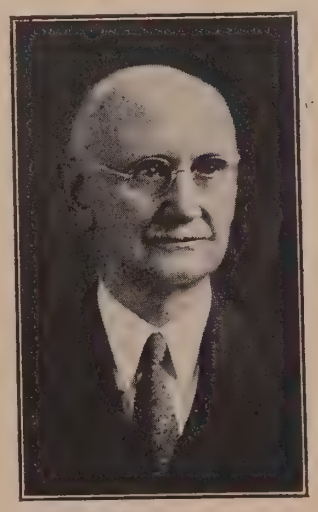

BRADLEY, THOMAS E. D., Senior member of the law firm of Bradley, Harper, Huss & Rehm, was born on a farm near Waynesville, Ill., December 13, 1861, the son of John Enoch and Sarah Jane (Spry) Bradley. His great-grandfather John Bradley, migrated to Virginia from Ireland in 1780. His paternal grandmother Harriet Drake, was a lineal descendant of Sir Francis Drake. Mr. Bradley was educated at Illinois State Normal University and at Union College of Law, Northwestern University, from which he received his LL.B. in 1888. He was valedictorian of his class and was awarded the Faculty Prize for the best oration delivered at Commencement. He has been married twice. His first wife, Elise Russell whom he married in 1890, died in 1921. On May 2, 1923, he married Mrs. Rosalie Populorum Nelson. He has one daughter and one son — Eleanor (wife of the Rev. John Gray Rhind), and Paul Russell. Mr. Bradley was admitted to the Bar of Illinois in 1888 and to the U. S. Supreme Court in 1894. He practiced law as member of the firm of Young, Makeel & Bradley from 1891 to 1904, Bradley, Foster & Stetson, from 1904 to 1909, Bradley, Harper & Eheim from 1909 to 1918, Bradley, Williams, Kearns & Farrell from 1919 to 1923, Bradley, Williams & Farrell from 1923 to 1925, and with Bradley, Williams & Harper from 1926 to 1930 Since 1930 the firm han been styled Bradley, Harper, Huss & Rehm, of which Mr. Bradley is senior member. He was professor of the law of contracts and torts at Northwestern University (formerly Union College of Law), from 1891 to 1892. In 1892, with Hon. Marshall D. Ewell, Mr. Bradley founded Kent College of Law, where he was professor of equity jurisprudence and pleading and the law of contracts and evidence until 1914. For a period of about eight years he was engaged for the defense in the trial of personal injury cases against railroad companies. He was chief counsel for the defense in five trials of Alonzo J. Cutler versus Charles W. Pardridge, pending from 1893 to 1921, involving the legality of transactions on the Chicago Board of Trade, and he was counsel for some of the parties in the long litigation to determine the title to the made land on the Chicago water front. A Trustee of the Chicago Foundlings' Home from 1898 to 1925, Mr. Bradley has also been actively identified with numerous charitable organizations in Chicago and elsewhere. He is actively interested in religious affairs and is a member and ruling elder in the Presbyterian Church. He is a member of the Administrative Committee of the Federal Council of the Churches of Christ in America, member of the Permanent Judicial Commission of the Presbyterian Church in the United States of America, and member of the Board of Pensions of the Presbyterian Church in the U. S. A. and of the Church Extension Board of Chicago, and is legal counsel for many religious organizations and institutions. He served as President of the Christian Endeavor Union in 1891-1892, in Chicago, Chairman of the committee that established the Daily Vacation Bible Schools, 1907-1912, President of the Presbyterian Social Union of Chicago from 1915 to 1917, of the Cook County Sunday School Association from 1907 to 1908 and of the Chicago Federation of Churches from 1913 to 1915. He was associate editor of "The Supplementary Bible," published in 1928. He has also served as President of the Better Government Association of Chicago from 1922 to 1928. He was associate editor of American Law Register and Review from 1895 to 1898. An accomplished writer and speaker, Mr. Bradley has frequently lectured, both here and abroad, on the relations of the United States with other nations. He has travelled extensively throughout the world. His writings and lectures include: "Modern Diplomacy," 1901; "The Powers and Dangers of the Press," 1908; "States' Rights and the Federal Government," 1913; "Latin America Looking North," 1916; "The Monroe Doctrine Abroad," 1917; "The Church and the State," 1920; "The Constitution and the Judiciary," 1923; "The Menace of City Government," 1924; "The Justification of Japan," 1925; "The Changing Orient," 1926; "The Mexican Question and Why is it?" 1928; "A Tale of Two Hemi-

spheres," 1927, "The Case for the Philippines," 1929; "Whither Democracy?" 1930; "Life and Thought in the Antipodes," 1931; "Changing Concepts in Government," 1933; "Regimentation in Government and Religion," 1935; "The Right to Think and the Obligation to Think Right," 1936. Mr. Bradley is a member of the Chicago and American Bar Associations, The Irving (Literary) Society, Phi Delta Phi, and his clubs include the Union League, Hamilton and City of Chicago. Residence: 330 N. 2nd Street, De Kalb, Ill. Office: 38 S. Dearborn Street, Chicago, Ill.

BRADY, THOMAS (formerly and until recently Thomas Brady, Jr.), Attorney-at-law and Chairman of the Board of the Brookhaven Bank & Trust Company, was born September 20, 1870 at Prentiss, Miss. He was educated at the Blountville Academy, Lawrence County, Miss., and at the University of Mississippi Law School, from which he received his LL.B. cum laud. Mr. Brady was admitted to the Bar of the State of Mississippi in 1894 and commenced legal practice at Brookhaven. As member of the firm of Brady, Brady, Phillips & Bass, he is attorney for many insurance, railroad and lumber companies. He has been Chairman of the Board of the Brookhaven Bank & Trust Co. several years. In 1902, Mr. Brady was appointed Special U. S. Prosecuting Attorney of the White Cap cases. He is legal adviser to the Lincoln County (Miss.) World War Memorial and a member of the Committee of Fifteen to confer with the Mississippi State Senate and House of Representatives on the problem of legislation. He is also a member of the Research Committee of the State of Miss. and of the Committee for revising the banking laws of Miss. Mr. Brady serves as Bar Commissioner for the 14th District of Miss. and is eligible to practice before the U. S. Supreme Court. U. S. District Court, the U. S. Court of Appeals and all state courts. He was a delegate to the Democratic National Conventions of 1916 and 1932; member of the President's Emergency Committee for Employment; delegate to the annual convention A. L. A., Los Angeles, in 1930. He was formerly Chairman of the Board of Trustees of the Brookhaven schools. Mr. Brady is a member of the American and Mississippi Bar Associations, the Lincoln Scholarship Fund Stable Money Association, Phi Kappa Psi, Phi Delta Phi, the Masonic Fraternity, Lotos Club of New York, the New Orleans Athletic and Boston Clubs of New Orleans, La. He serves as member of the Advisory Council of the New York magazine, "Living Age," the Thrift and Security Foundation and the National Economic League. By request he became a Phi Beta Kappa subscriber in the cultural development of America. Mr. Brady has frequently been requested to supply Duke University with briefs and other articles which he has written. He is a contributor to magazines and newspapers and has joined in a symposium on anti-lynching. He contributes liberally to the support of the Bapist church and is enrolled as a member of that church, but in religion he is without classification. In politics, he is a democrat. Residence: South Church Street and Natchez Road. Office: P. O. Drawer No. 548, Brookhaven, Mississippi.

BRADY, WILLIAM GAGE, Jr., President and Director of The National City Bank of New York, was born in New York City, December 20, 1887, the son of William Gage and Sophia (Hill) Brady. He prepared for college at Trinity School, and in 1908 was graduated from Columbia University with his B.A. On November 10, 1917, he married Marian Kennedy, and they have three daughters: Betty, Barbara and Beverly. Mr. Brady began his career in 1909 with the Bankers Trust Co., where he remained six years. In 1915 he joined the National City Bank of New York, and in 1916 became Assistant Cashier. In 1919 he was made Assistant Vice-President, becoming Vice-President in 1921. Senior Vice-President in September 1938, and President and Director in July, 1940. He is also President and Director of the International Banking Corp., National City Safe Deposit Co., National City Foundation; Director of the National City Realty Corp., American Bemberg Corp., North American Rayon Corp., and Trustee of the East River Savings Bank and New York Protestant Episcopal Public School. Residence: Fenced Farm, Islip, N. Y., and 4 East 72nd St., New York, N. Y. Office: 55 Wall St., New York, N. Y.

BRAGG, Sir WILLIAM HENRY, Nobel Prize Winner, Director of the Royal Institution and of the Davy Faraday Research Laboratory, was born July 2, 1862, in Wigton, Cumberland, England, the son of Robert John and Mary (Wood) Bragg. He was educated at King William's College, Isle of Man, and at Trinity College, Cambridge. In 1889, he married Gwendoline, daughter of the late Sir Charles Todd. He has one son and one daughter. Sir William was Elder Professor of Mathematics and Physics at Adelaide University, South Australia, from 1886 to 1909, and Cavendish Professor of Physics at the University of Leeds, from 1909 to 1915. From 1915 to 1923 he was Quain Professor of Physics at the University College, London. Since 1923 Sir William has served as Fullerian Professor as well as Director of The Royal Institution of Great Britain, and as Director of the Davy Faraday Research Laboratory. In 1915 Sir William was awarded the Nobel Prize, in conjunction with his son, W. L. Bragg, for work on X-Rays and crystal structure. He received the Barnard Gold Medal of Columbia University (with W. L. Bragg), the Rumford Medal of the Royal Society in 1916, the Gold Medal of the Società Italiana delle Scienze (with W. L. Bragg) in 1917, the Copley Medal of the Royal Society in 1930, the Franklin Gold Medal of the Franklin Institute of Philadelphia in 1930, the Faraday Medal of the Institution of Electrical Engineers in 1936, and the John Carty Medal of the National Academy of Science of America in 1939. Numerous honorary degrees have been conferred upon him by British, American and other foreign universities. He served as President of the British Association for the Advancement of Science in 1928, and since 1935 has been President of the Royal Society. Address: 20-21 Albemarle Street, London, W.1, England.

BRAHMACHARI, Sir UPENDRANATH, Knt. (1934), Rai Bahadur (1911) Kaisar-i-Hind (Gold, 1924), M.A., M.D., Ph.D., S.B., F.R.A., F.S.M.F., (Bengal), F.N.I., was born June 7, 1875 in Jamalpur, India, the son of Dr. Nilmoney Brahmachari and Sourav Sundari Devi. He is a descendant of Keshav Bharati, preceptor of Lord Gouranga. Sir Upendranath was educated at Hooghly College, Presidency College and at the Medical College of Bengal, receiving his M.A. with 1st class honours in chemistry and the University Medal in 1894, M.D. in 1902, and Ph.D. (physiology) in 1909. He was Coates Medallist and winner of the Griffith Memorial Prize of Calcutta University, Minto Medallist of the Calcutta School of Tropical Medicine and Hygiene, and Sir William Jones Medallist of the Royal Asiatic Society of Bengal. In 1898 he married Nani Bala Devi, daughter of the late Dr. Ram Lai Banerji of Calcutta. They have two sons and two daughters. Sir Upendranath is Professor of Tropical Medicine at Carmichael Medical College, Calcutta; President of the Society of Biological Chemists of India; Honorary Professor of Biochemistry and Dean of the Faculty of Medicine of the University of Calcutta. He is President of the Indian National Committee of International Association of Microbiologists and of the Indian Society of Pathology and Microbiology; corresponding member of the Société de Pathologie, Institut Pasteur, Paris; a former Vice-President of the National Institute of Sciences of India; a former Chairman of the Board of Industries, Bengal, etc. Sir Upendranath is the founder and a Director of the Brahmachari Research Institute of Calcutta. He is the discoverer of urea stibamine, an organic antimonial and a powerful specific for the treatment and prophylaxis of Kala-azar. Sir Upendranath was Dean of the Faculty of Science of Calcutta University in 1939-41. He served as President of the Indian Science Congress in 1936 and as President of the Royal Asiatic Society of Bengal from 1928 to 1929. He is a former President of the Indian Chemical Society. Residence: 19 Loudon Street. Office: 82-3 Cornwallis Street, Calcutta, India.

BRAINARD, MORGAN BULKELEY, President of Aetna Life and Affiliated Companies, was born in Hartford, Conn., January 8, 1879, the son of Leverett and Mary (Jerusha) Bulkeley. He was educated at Hartford High School and at Yale University, from which he received his A.B. in 1900 and LL.B. in 1903. He received an M.A. from Trinity in 1932. On April 27, 1905, he married Eleanor Stewart Moffat, and they have four sons and one daughter. Mr. Brainard was made a Director of the Aetna Life Insurance Co. on July 10, 1902, and entered the employ of the company as Assistant Treasurer on February 14, 1905. He was made Treasurer in 1907 and elected Vice-President and Treasurer in 1910. In 1907 he was elected Secretary and Director of the Aetna Casualty & Surety Co., and in 1908 he was elected Treasurer. He was elected Vice-President and Director of the Automobile Insurance Co. in 1913; President of the Aetna Life & Affiliated Companies in 1922, and President of the Standard Fire Insurance Co. in 1924. Mr. Brainard is a Director of many corporations. Residence: 1090 Prospect Ave. Office: 151 Farmington Ave., Hartford, Conn.

BRAND, CHARLES JOHN, Executive Secretary and Treasurer of the National Fertilizer Association, was born in Lac Qui Parle County, Minn., October 24, 1879, the son of Charles and Mary (Buri) Brand. His father was a native of Magdeburg, Germany, and his mother of Krauchtal, in the Bernese Oberland, Switzerland. His father saw service in the Civil War, as did six of his mother's brothers. His mother and father are buried in Arlington National Cemetery, Washington, D. C. Charles J. Brand received his B.A. from the University of Minnesota in 1902, and on December 24, 1903 married Mary E. Vining, of Chicago. Mr. Brand served as assistant curator of botany at Field Museum, Chicago, from 1902 to 1903, after which he was associated with the U. S. Department of Agriculture until 1919. From December, 1903, to May, 1913, he served in the Bureau of Plant Industry; first, in charge of crop physiology and breeding investigations of clovers and alfalfas; then in charge of paper plant investigations, and last in charge of cotton handling and marketing investigations. He was Chief of the Bureau of Markets from 1913 to 1919, and as such, enforced the presidential proclamation governing stock yards and concerns dealing in live stock, and supervised war-time purchase and distribution of nitrate of soda for agricultural use. He was Vice-President and General Manager of the American Fruit Growers, Inc., Pittsburgh from 1919 to 1922, after which he was consulting specialist in marketing to the United States Department of Agriculture until 1925. He has been Executive Secretary and Treasurer of the National Fertilizer Association since 1925. He has served also as President of 1661 Crescent Pl., N. W., Inc. and of Washington Trade Association Executives. Mr. Brand served as Executive Director of the Fertilizer Code Authority from 1933 to 1935. He was Co-administrator of the Agricultural Adjustment Act from May to October, 1933. He was delegate to the 1st Pan-American Financial Conference, 1915, and to the 2nd Pan-

American Scientific Congress, 1915-16. As a member of the War Emergency Agricultural Conference, St. Louis, 1917, he drew up the program for regulation of storage and distributing agencies, which substantially was embodied in the Food Control and Production Acts of 1917. During the World War he served on the Council of National Defense and on the War Industries Board. By executive order he was in charge of liquidation of the wool section after the dissolution of the War Industries Board and until June 30, 1919. He is a member of the Chamber of Commerce of the United States, and was delegate to International Congresses of Chambers of Commerce at Rome, 1923; Amsterdam, 1929; Washington, 1931, and Berlin, 1937. He also was a delegate to the 4th International Grassland Conference, Aberystwyth, Wales, and to the 5th International Technical and Chemical Congress of Agricultural Industries, Scheveningen, Holland, 1937. He was member and Group Chairman of the 7th International Management Congress, Washington, 1938, and delegate to the 1st International Congress of Chemical Fertilizers, Rome, the same year. He has been Chairman of the American Committee on International Institute of Agriculture located in Rome, since April, 1937. In 1927 he was a delegate to the Pan-American Commercial Congress. Mr. Brand is group-member of the Inter-American High Commission. He is a Fellow of the American Association for Advancement of Science, and is a member of the Washington Academy of Sciences, American Economic Association, American Trade Association Executives, American Farm Economic Association, The Agricultural History Society, Sigma Xi, and a trustee of the National Presbyterian Church. His clubs are the Chevy Chase, Cosmos and National Press, Washington, D. C. Mr. Brand is author of numerous bills and papers on agricultural economics, production, marketing and distribution. Residence: 1661 Crescent Pl. Office: 616 Investment Building, Washington, D. C.

BRANDT, JOSEPH AUGUST, President of University of Oklahoma, was born at Seymour, Ind., July 26, 1899, son of Theodore and Sophia (Schroer) Brandt. He was educated at University of Oklahoma, B.A. 1921, and at Lincoln College, Oxford, B.A. 1923, M.A. 1927, B.Litt. 1925. In 1941 the degree of LL.D. was conferred by Temple University. On October 3, 1927, he married Sarah M. Little, and they have two children: Brenda and Joseph T. Dr. Brandt served as a Reporter on the Sapulpa Herald in 1919-20, and on the Ponca City News in summers of 1921 and 1924. He was City Editor of Tulsa Tribune from 1925 to 1928, and Editor of Sooner Magazine from 1928 to 1933. He was Director of University of Oklahoma Press from 1928 to 1938, and of Princeton University Press from 1938 to 1941, when he assumed his present post. He was Managing Editor of Books Abroad from 1932 to 1938. He is author of Toward the New Spain, 1933. Residence: 407 W. Boyd St. Office: Norman, Okla.

BRANTING, GEORG, Advokat and Politician was born September 21, 1887 in Stockholm, Sweden, and is the son of the former Minister of State Hjalmar Branting and Anna Jäderin. He studied law and received his jur. kand. degree in Stockholm, 1913. He married twice, first Carin Isberg, 1914, and second, Rina Lind, 1925. Dr. Branting is a leading Socialist politician in Sweden. He serves as a Member of the Swedish Parliament and the Stockholm Town Council. He is author of various political publications. Address: Stockholm, Sweden.

BRANZELL - REINSHAGEN, KARIN, Opera singer, Singer of the Swedish Court, was born in Stockholm, Sweden, September 24, 1897, the daughter of Anders and Jenny (Person) Branzell. On April 29, 1938, she was married to Fedja Reinshagen in London. Mme. Branzell-Reinshagen appeared at Stockholm Opera House from 1915 to 1918, and at State Opera House, Berlin, from 1919 to 1934. She has been a member of the Metropolitan Opera Company, New York, since 1924. Other important appearances were at Teatro Colon, Buenos Aires, during the seasons of 1926, 1932, 1933, 1935 and 1938; Festspielhaus, Bayreuth, seasons of 1930 and 1931; Covent Garden Opera House, London, seasons of 1935 to 1938, inclusive; International Festivals in Zurich, Switzerland, June and July, 1939, and guest performances and concert tours through the United States, Scandinavia, France, Germany, Russia, Argentine, Brazil, Holland and Switzerland. The honor of Literis et Artibus was conferred upon her by the King of Sweden in 1933, and in 1936 she was made Singer of the Swedish Court by King Gustav. Her hobby is gardening. Address: 7 Park Ave., New York, N. Y., and Brissago, Switzerland.

BRASSERT, HERMAN ALEXANDER, President of H. A. Brassert & Co., was born in London, England, January 24, 1875; the son of Charles Alexander and Marie (Stein) Brassert. His father was born in Germany of Huguenot descent, his mother was born in the Rhineland, and both were naturalized British subjects. He graduated as Metallurgical Engineer from the College of Mining and Metallurgy, Berlin. He married Sarah Maury Childs, May 1902 (died November 1907), and they had one son, Charles Alexander. On October 6, 1909, he married Ethel Mohr; they have two sons, William Ewing and James Elton. Mr. Brassert was Assistant Superintendent, later Superintendent, at the Edgar Thomson Blast Furnaces of the Carnegie Steel Co., Pittsburgh, during 1898-1905. He was in charge of blast furnaces of the Chicago District for the Illinois Steel Co. from 1905 to 1916. He was a Charter Member of the U. S. Steel Corp. Coke Committee. From 1916 to 1918 he served as Assistant General Superintendent of the South Works of the Illinois Steel Co. Mr. Brassert organized and was Chairman of the Board of the Freyn-Brassert Co., engineers, during 1918-22, also Vice-President of the Miami Metals Co. of Chicago, producers of ferromanganese. In 1922 he established the firm of H. A. Brassert, Inc., consulting engineers, and in 1925 he organized H. A. Brassert & Co., consulting engineers, and in 1927 H. A. Brassert & Co., Ltd., of London. He serves as President, Director and Chairman of the Board. He has built iron and steel plants and installed equipment for this and affiliated industries in many countries of the world, and has established new industries. He is a member of the British Iron & Steel Institute, the American Iron & Steel Institute, and the American Institute of Mining and Metallurgical Engineers. He belongs to the University and Tavern Clubs of Chicago, to the Bankers, Uptown Clubs of New York, the Stamford Yacht Club and the Duquesne Club of Pittsburgh. His hobbies are golf, shooting, yachting and music. Residence: Kirby Lane, Rye, N. Y. Office: 60 East 42nd Street, New York, N. Y.

von BRAUCHITSCH, Colonel-General WALTHER, Commander-in-Chief of the German Army, was born October 4, 1881, in Berlin, Germany, the son of General Walter and Charlotte (von Gordon) von Brauchitsch. He was educated at Französisches Gymnasium in Berlin and the Kadettenkorps. He began his military career as Lieutenant in the Third Garde Grenadier Regiment, Berlin, on March 22, 1900. In 1912 he was transferred to the General Staff and he remained a member of the Staff during the World War. After the war he joined the new German Reichswehr as commander of a battery in the Second Artillery Regiment. In 1922 he was transferred to the War Ministry; he was promoted Lieutenant Colonel, 1925, Colonel, 1928, Department head in the Ministry, 1930, Major General, 1931. On February 1, 1933, he was appointed Commander of the First Division and the First Army District as successor to General von Blomberg, who became War Minister. The same year he was promoted to Lieutenant General. In February, 1938, he received the rank of Colonel-General and was appointed Commander-in-Chief of the Army as successor to General von Fritsch. Office: Tirpitz Ufer 38, Berlin, Germany.

BRENNAN, JOSEPH, Chairman of the Irish Currency Commission, was born in Bandon, Ireland, 1887, the son of Joseph and Mary (Hickey) Brennan. He was educated at Christ's College, Cambridge, from which he received his M.A. degree in 1910. In 1938 the honorary degree of LL.D. was conferred upon him by National University of Ireland. In 1918 he married Evelyn Simcox, and they have one son and two daughters. Mr. Brennan entered the British Civil Service with the Board of Customs and Excise in 1911, and was a member of the Chief Secretary's Office, Dublin Castle, from 1912 to 1922. He was appointed Comptroller and Auditor-General of the Provisional Government of Irish Free State in 1922, and was Secretary of the Department of Finance from 1923 to 1927, since when he has been Chairman of the Currency Commission. Mr. Brennan was President of the Statistical Society of Ireland from 1934 to 1938. He served as Chairman of the Commission of Inquiry into the Civil Service from 1932 to 1934, and of the Commission of Inquiry into Currency Banking and Credit from 1935 to 1938. Address: Foster Pl., Dublin, Ireland.

BRENNAN, ROBERT, Minister Plenipotentiary for Ireland to the United States, was born in Wexford, Ireland, July 22, 1881, the son of Robert and Brigid (Kearney) Brennan. He was educated at Christian Brothers, Wexford, and at Royal University, Dublin. In 1909 he married Una Bolger, and they have four children. Mr. Brennan began as Assistant County Surveyor of Wexford, and from 1909 to 1918 was reporter on Enniscorthy, County Wexford, Echo. Then he served for two years as Publicity Director of the Sinn Fein Organization at Dublin. He became Under-Secretary for Foreign Affairs in 1921, and from 1930 to 1934 was General Manager of the Irish Press. He was appointed Secretary of the Irish Legation at Washington in 1934, and became Minister Plenipotentiary in September, 1938. Mr. Brennan's social affiliations include the Chevy Chase (Md.) Club and the Metropolitan Club, Washington, D. C. He was a private in the Irish Volunteers from 1912 to 1916, and was Commandant of Irish Republican Army from 1916 to 1921. Address: Irish Legation, Washington, D. C.

BRETSCHER, WILLY, Chefredakteur, wurde am 26. Oktober, 1897, in Winterthur, Schweiz, geboren. Nach Abschluss der Schulzeit in Olten and Winterthur, erganzt kurch Andien an der Universitât Zürich. Trat er 1917 in die Inlandredaktion der "Neuen Zürcher Zeitung" ein. Von 1925 bis 1929 war er Berliner Korrespondent dieser Zeitung und wurde 1933 Chefredakteur. Er ist Mitglied des Vorstandes der Zürcher Handelskammer, sowie der Geschäftsleitung der Freisinning-demokratischen Partei der Schweiz. Seine Sportinteressen gelten dem Angelsport. Er veröffemtlichte ein Buch: "Geschichte der sozialistischen Bewegung in der Schweiz." 1923. Adresse: Falkenstrasse 11. Zürich, Schweiz.

BRETT, GEORGE HOWARD, Lieutenant-General in the United States Army, was born in Cleveland, Ohio, February 7, 1886, the son of William H. and Alice (Allen) Brett. He was educated at Sibley Grammar School, Cleveland, Ohio; Ohio Central High School, and at Virginia Military Institute E.E. On March 1, 1916, he married Mary Devol, and they have three children: Dora Schrieves, Lucille Brett and Devol Brett. General Brett was commissioned in the United States Army in March, 1910. He served as Com-

mander of the Allied Air Forces in the Southwest Pacific and Deputy Commander under General Douglas MacArthur in 1942. He has been awarded the Distinguished Service Medal for meritorious service as the Army's member of war councils in Britain, Egypt, Burma, China, Java and Australia, and as Deputy Commander in the Southwest Pacific. He was cited for "heroism and extraordinary achievement" on flights between September, 1941, and September, 1942, during which he flew many thousands of miles and hundreds of hours through enemy occupied territory. On August 3, 1942, General Douglas MacArthur awarded him the Silver Star for gallantry in action, and on October 6, 1942, he was presented with the Distinguished Flying Cross by Lieutenant-General H. H. Arnold, Chief of the Army Air Forces. Residence: Menlo Park, Calif. Address: War Department, Washington, D. C.

BREVIE, JULES, Secretary of State for Colonies of France, was born in 1880. He has been identified with the French Colonial Service since 1902. He was Governor of Niger from 1922 to 1929, Côte d'Ivoire from 1929 to 1930, when he became Governor-General of French West Africa. He was later Governor-General of French Indo-China. In April, 1942, he was appointed Secretary of State for Colonies. Address: Vichy, France.

BREWER, BASIL, Newspaper Publisher, was born July 22, 1884, in Rush Hill, Mo.; the son of Addison and Juliet (Lanius) Brewer. He graduated from the Missouri State Teachers College, at Kirksville, Mo., 1901, and attended the University of Chicago, 1903-05. On January 3, 1920, he married (2nd) Mary Minot Caswell. He has four children—John Caswell, Alice Caswell, Given and Juliet. Mr. Brewer has been engaged in newspaper work since the beginning of his career in 1908 when he started as newspaperman for the Scripps-Howard newspapers, with whom he remained until 1921. He was Business Manager of the Cincinnati (Ohio) Post, 1916-19, and of the Cleveland (Ohio) Press, 1919-21. He became Editor and Publisher of the Omaha (Neb.) Morning and Evening Bee, 1921-24, and was Editor, Publisher and principal owner of the Lansing (Mich.) Capital News, 1924-29. He is now Publisher and controlling owner of the New Bedford (Mass.) Standard-Times and Morning Mercury. He is the author of syndicated and widely published articles on National Defense and Latin-American Relations. Residence: 89 Hawthorn. Office: Corner Market and Pleasant Sts., New Bedford, Mass.

BREWER, WILMON, Writer, was born April 1, 1895, at Hingham, Mass., the son of Francis Willard and Augusta Caroline (Edwards) Brewer. He was educated at Harvard University (A.B. 1917, A.M. 1920, Ph.D. 1925). On June 21, 1922, he married Katharine Hay More. Dr. Brewer began his career in 1923 as an Instructor in English at Harvard. He continued there for one year. In the following year (1925), his first work was published. Among his published works are: Shakespeare's Influence on Sir Walter Scott, Dante's Eclogues, Ovid's Metamorphoses in European Culture (Vol. I), Sonnets and Sestinas, Life and Poems of Brookes More, etc., together with contributions to The Early Modern English Dictionary, Publications of the Modern Language Association, and several anthologies of poetry. He is Secretary and Director of the Hingham Public Library, President of the American Poetry Association, Librarian of the Boston Authors' Club, and Member of the Shakespeare Association of America, the Modern Language Association, the Military Order of Foreign Wars, and the London Authors' Club. During World War I he served as 2nd Lieutenant with the A. E. F. He was awarded the Order of the Purple Heart. Residence: Great Hill, Hingham, Mass.

BREWSTER, CLIVE ALEXANDER, Chairman and Managing Director of W. R. Carpenter & Co. (Fiji) Ltd., was born in Suva, Fiji, son of Alexander Brewster and Emily Undine (Dyer) Joske, and is a member of the family of Elder Brewster. His assumption of the name Brewster is recorded at College of Heralds London, 1938. He was educated at Melbourne (Australia) Grammar School. In 1929, he married Elizabeth J. Rose Pearson, and they have one son, David Pearson. He served in the Royal Flying Corps during the World War, and was awarded the Military Cross for destruction of enemy aircraft. He is now a Lieut.-Colonel in the Fiji Defence Force. Following his war service, Lt.-Col. Brewster served as A. D. C. to the Governor of Fiji. He entered the family firm of Brown & Joske Ltd., of which he was appointed Managing Director in 1924. In 1936 he sold out to W. R. Carpenter & Co. of Sydney, at which time the name was changed to its present form, and was appointed Chairman and Managing Director. Lt.-Col. Brewster is also an Underwriting member of Lloyds of London. He serves as Consular Agent for France and as Consul for Norway. He is Commissioner of Boy Scouts of the South Pacific. His decorations are: Officer of the (Military) Order of the British Empire; Chevalier of the Legion of Honour (France), and Officer of the Order of St. Olav (Norway). His social affiliations include the Australian Club, Sydney; Northern Club, Auckland, N. Z.; Fiji Club, Suva, and Royal Air Force Club, London. Address: Suva, Fiji.

BRIDGES, (HENRY) STYLES, United States Senator, was born in West Pembroke, Me., September 9, 1898, the son of Earl and Alina (Fisher) Bridges. He was educated at University of Maine, from which he was graduated. He received his M.A. degree from Dartmouth College. He also has received the honorary degree of L.L.D. from New Hampshire, Maine and Northeastern Universities. He married Sally Clement, who died on May 25, 1938, and he has three sons: Styles, Jr., David Clement and John Fisher. After he was graduated from college, Senator Bridges served as an instructor in agriculture at Sanderson Academy, and later was a member of the extension staff of University of New Hampshire. Other posts were County Agriculture Agent, Editor of Granite Monthly Magazine, Secretary of the New Hampshire State Farm Bureau Federation, Secretary and Treasurer of the Farm Bureau Mutual Insurance Co. and as Secretary of the New Hampshire Investment Co. At the present time he is Vice-President and Trustee of the New Hampshire Savings Bank, one of the largest mutual savings institutions in the East. Senator Bridges has been prominent in public life for many years. He was a member of the New Hampshire Public Service Commission for five years, and served as Governor of the State of New Hampshire from 1934 to 1937. He has been United States Senator since 1937. The Senator served for a number of years in the Reserve Officers Corps of the United States Army. His favorite sports are fishing, hunting and golf. Address: 145 Senate Office Building, Washington, District of Columbia.

BRIGHAM, FRANCIS GORHAM, Physician, was born in Flushing, N. Y., September 27, 1882, son of Dana B. and Frances (Slade) Brigham. The first Brigham arrived in America from England in 1634. He was educated at Colgate University, B.S. 1905, hon. D. Dc. 1931, and at Harvard Medical School, M.D. 1909. On October 1, 1911, he married Helen G. McKissock, and they have two children: Francis G., Jr. and Mrs. Harriet Dickson. Dr. Brigham interned at Massachusetts General Hospital in 1909. He was resident at Free Hospital for Women in 1910, and interne at Boston Lying-in Hospital in 1911. He was visiting physician to Massachusetts General Hospital from 1911 to 1928, and has been assistant visiting physician to Good Samaritan Hospital since 1911. He also serves as physician-in-chief to Palmer Memorial Hospital and to New England Deaconess Hospital, as well as a Trustee and member of the Executive Committee of the latter. He was instructor in medicine at Harvard Medical School in 1915. He is a member of American Medical Assn., Massachusetts Medical Society, American College of Physicians (life), American Veterans Assn. and American Diabetic Assn. He is a member of Phi Beta Kappa and of Delta Kappa Epsilon. His social affiliations include The Algonquin and Harvard Clubs, Boston; The Country Club, Brookline, Mass; Longwood Club and Aesculapian Club. He is interested in the welfare of medical students. In World War I Dr. Brigham served as Major, M.C., U.S.A. Residence: 27 Devon Rd., Chestnut Hill, Mass. Office: 1101 Beacon St., Brookline, Boston, Mass.

BRIL, JACQUES L., Criminologist, was born in New York, N. Y., September 17, 1906, son of Isaac L. and Masha (Ravid) Bril. He was educated at University of Michigan and at Washington and Lee College. On June 7, 1936, he married Ethel Wittcoff, and they have one son, Ira Lawrence. Mr. Bril began his career as criminologist in 1929, and established the firm of Jacques L. Bril, criminology consultants and investigators, New York, in 1931. He is consultant to district attorneys of Kings County and Westchester County, N. Y., and to Police Department of City

of Yonkers, N. Y. He collaborated with Father Summers, Professor of psychology at Fordham University, in development of the pathometer (lie detector), 1936. He is recognized as an authority in the field of scientific detection of deception. He invented the Brilograph and devised the technique known as Bril deception test. He is also inventor of listening-in and recording devices. He installed the lie detection laboratory of New Jersey State Hospital, Trenton. He serves as Special Deputy Commissioner of Public Safety, Yonkers, N. Y., and is Emergency Co-ordinator of the American Radio Relay League for New York County. He is Managing Director of Benjamin Franklin Hotel, New York City, and is Secretary of 2170 Broadway Corp. and of Benjamin Franklin Apartments, Inc. He is a member of American Institute of Criminal Law and Criminology and of International Association for Identification. He is 1st Lieutenant, New York State Guard, commanding officer of Communication Section, 22nd Regiment. Address: 222 W. 77th St., New York, N. Y.

BRINER MOERIKOFER, ROBERT KARL, President of the Government of the Canton of Zurich, was born at Fehraltorf, Canton of Zurich, Switzerland, June 17, 1885, the son of Samuel Briner and Lina Wuest. He was educated at Primary School and Cantonal Gymnasium and at the Universities of Zurich and Berlin, winning his Dr. jur. in 1910. In 1915 he married Ida Moerikofer. They have three children. Dr. Briner-Moerikofer began his career as Assistant to the District Court in 1910. He became Secretary of the Guardianship Office in the City of Zurich in 1912 and Director of the Cantonal Youth Office at Zurich in 1919. In 1935 he became a member of the government and Director of the Police and Military Departments. He is a Colonel in the Swiss Army. Address: Kasper Escher-Haus, Zurich 1, Switzerland.

BRINGS, LAWRENCE MARTIN, President of The Northwestern College of Speech Arts and of The Northwestern Press, was born in St. Paul, Minn., September 29, 1897, son of Lee and Bertha (Haugen) Brings. He was educated at Gustavus Adolphus College, A.B. 1920, M.A. 1925. On August 26, 1921, he married Ethel Mattson, and they have one son, Keith M. Mr. Brings taught in New Richmond (Wis.) High School in 1920-21, and was head

of Department of Speech at Northern Teachers College, Aberdeen, S. D., from 1921 to 1923. He was instructor of speech at University of Minnesota from 1923 to 1926, when he founded Northwestern College of Speech Arts and Northwestern Press, publishers of plays. He is also Professor of speech at Northwestern Lutheran Theological Seminary and at Luther Theological Seminary. He is a member of the Minneapolis Civic Council. He is a member of the National Association of Teachers of Speech, and is an honorary member of Eugene Field Society and National Forensic League. His social affiliations include the Lutheran Luncheon Club (co-founder and former President), Minneapolis Usadian Club (President 1939), and Minneapolis Automobile Club. His hobby is boating. He is compiler of Prize Winning Orations for High School (10 vols.) and of Choice Comedies for Junior High Schools. He served in the U. S. Army in World War I, and is now enrolled in the U. S. Coast Guard Auxiliary. Residence: Park Terrace, Knollwood, Hopkins, Minn. Office: 2200 Park Ave., Minneapolis, Minnesota.

BRIONES LUCO, RAMÓN, Ambassador of Chile in Italy, was born December 6, 1872 in Chimbarongo, Provincia of Colchagua, Chile, the son of Francisco J. Briones and Lucinda Luco de Briones. He received his education in the University of Chile. In 1896 he married Camila Carvajal Miranda, and they have four children: Ramón, María, Luis and Lucia. Señor Briones L. began his career in 1891 as an official in the Ministry of Foreign Affairs, and in 1898 he established his legal practice in Santiago de Chile. He was elected to the House (Cámara de Diputados) of the Republic in 1915, and was re-elected in 1918, becoming a Senator in 1921. He served as Minister of Industries and Public Works in 1918, and of Foreign Affairs in 1924. Since 1939 he has been Ambassador of Chile in Italy. In 1922 he served as President of the Radical Party in Chile, and in 1924 he was awarded the "Grande Ufficiale della Corona d'Italia." He was a Director of the Banco Central de Chile in 1938. His clubs include the Radical of Santiago. A noted writer and publicist, he is the author of "Glossary of Colonization," and "Marriage and Divorce" published in 1900 and 1910 respectively. Address: Embassy of Chile, Rome, Italy.

BRITTAIN, Sir HARRY, K.B.E., C.M.G., LL.D., British Newspaper Director, was born December 24, 1873, in Ranmoor, near Sheffield, the son of William Henry and Fanny (Mellor) Brittain. He received his education at Repton School and Worcester College, Oxford, from which he was graduated with an M.A., obtaining honors in law. On November 4, 1905, he married Alida Harvey, only daughter of Sir Robert Harvey. They have one son and one daughter—Squadron Leader R. E. G. Brittain and Alida Gwendolen Rosemary. Sir Harry began his career as a barrister at law in 1897. He is Chairman of Home & Overseas Press Services and his other business interests include Directorates in the Illustrated London News, Ltd., Provincial Newspapers, Inveresk Paper Co., British Vegetable Parchment Co., Turner Paper Co., Donside Paper Co., Benjamin Electric Co. and various others. In 1902, on the formation of the Pilgrims Club, Sir Harry became Honorary Secretary. Subsequently he was elected Chairman and actively assisted in its development and growth until 1920, when he was obliged to resign because of pressure of parliamentary and other business. He has since been appointed Vice-President. He has done much in many ways to cement good understanding between the people of England and the United States. Sir Harry was responsible for calling together the editors-in-chief of the great papers of the Empire, which resulted in the first Imperial Press Conference in 1909, and in the formation of the permanent body known as the Empire Press Union, of which Sir Harry is the only honorary life member. He has written two books on aviation, one "By Air," a history of civil and military aviation, which went through three editions in ten days; this was followed by a book of more popular type entitled, "Wings of Speed." He wrote one of the first books on the subject of broadcasting, "The A. B. C. of the B. B. C." He wrote, "To Verdun from the Somme." This book ran through four editions in six days. Address: 2 Cowley Street, Westminster Abbey, London, and Kirklands, Headley Hants, England.

BROEK, JOHN YONKER, Minister of Trinity Reformed Church, Plainfield, N. J., was born in Coopersville, Mich., September 13, 1880, the son of Rev. Dirk and Anna (Jonker) Broek. He is descended from Dirk Broek, born in 1782, and from Cornelius Jonker, born in 1724. He was educated at Hope College, Alma (Mich.) College, from which he received his A.B. degree in 1903 and D.D. in 1933, and at New Brunswick (N. J.) Theological Seminary, from which he was graduated in 1906. In 1925 he received the degree of D.D. from Central College, Pella, Ia. On October 17, 1916, he married Florence Brewster Tubbs of New York, and they have one daughter: Margaret Shotwell. Dr. Broek was ordained to the Ministry of the Reformed Church in America in 1906, and was Pastor of the Grand Avenue Reformed Church, Asbury Park, N. J., until 1908, since when he has been Pastor of the Trinity Reformed Church, Plainfield. He has organized two new churches in Plainfield. He has been delegate to the General Synod 18 times, and has served as President of the Board of Trustees of the Classis of Newark, N. J., since 1918. Dr. Broek has served since 1912 as Chairman of the Church Extension Committee and as a member of the Board of Domestic Missions, and since 1919 as a member of the Executive Committee of the Board of Domestic Missions. He is a Trustee of the N. J. Christian Endeavor Union, Lord's Day Alliance of the U. S. and of Central College. He is also a member of the Board of Superintendents of New Brunswick Theological Seminary, serving also as President in 1924. Dr. Broek is a life member of the American Tract Society, and is a member of the Netherlands-America Foundation, N. J. Historical Society, Michigan Historical Society, Zeta Sigma and the Lake Wentworth Association, Wolfeboro, N. H. His clubs are the Lions, Plainfield Country, and the Clergy, New York. Dr. Broek's publications include: Manual of the Classis of Newark, 1928; History of Trinity Reformed Church and other Reformed Churches, Plainfield, N. J., 1931, and sixty published sermons. He was elected Vice-President of the General Synod Reformed Church in America in June, 1941. Address: 633 W. 7th St., Plainfield, N. J.

BROEMMEL, GEORGE MARTIN, Pharmaceuticals, was born April 14, 1882, in San Francisco, California, the son of J. G. B. Broemmel. He was educated in the University of California (B.S. 1903), New York College of Pharmacy (Ph.G. 1904), and Columbia University (Ph.C. 1905). On April 23, 1906, he married Walda S. Eggers, and they have two children: Mrs. Edward L. Green and Mrs. James W. Griffith. Mr. Broemmel began his career in 1905 as a pharmacist under his father. He took over the business, then located at 2501 California St., San Francisco, from his father in 1914. In 1925 he opened an additional store in the Fitzhugh Building, in 1927 another in the Medico-Dental Bldg., and in 1929 in the 450 Sutter Medical Bldg. Mr. Broemmel served as a Director of the College of Pharmacy until it was taken over by the University of California. His clubs include the Pacific-Union, San Francisco Golf, The Family, Skull and Keys, the Downtown Association, and the Sigma Chi Fraternity. His recreation is golf. Residence: 1812 Lake St. Office: 2035 Steiner St., San Francisco, Calif.

BROER, WILLIAM FREDERICK, President of The Broer-Freeman Co., was born in Pemberville, Ohio, October 20, 1878, the son of William H. and Elizabeth (Witker) Broer. His father was born in Germany in 1848 and came to America as a very young man; he and his father before him were in the jewelry business all their lives. Mr. Broer's mother was born in a log cabin in Wood County, Ohio. On March 30, 1904, he married Ethel Griffin, and they have four children—Carleton, Marjorie, Marion, and William, Jr. Mr. Broer entered the jewelry business as Secretary and Treasurer of The Merrill & Broer Company in 1905. He has been Vice-President and Director of the Broer-Kapp Company since 1917, and President and Director of the Broer-Freeman Company since 1932. From 1917 to 1932 he was President of The W. F. Broer Company. Mr. Broer has served as first Chairman of the Society for Crippled Children. He was for years Chairman of the Budget Committee and a Trustee of the Toledo Community Chest. He is past President of the Child and Family Agency, and member of the Council of the Toledo Boy Scouts and of the Toledo Boys' Club. In 1917 he served as President of the Toledo Rotary Club. He is a Past Master of Borton Smith Lodge No. 613, F. & A. M. and is a member of the Knights Templar and Consistory, as well as of the Toledo, Toledo Yacht, Inverness Country and the Maumee River Yacht Clubs. His hobbies are golf, sailing and fishing. Residence: 3534 Ridgewood Rd., Ottawa Hills. Office: 626 Jefferson St., Toledo, Ohio.

de BROGLIE, Prince LOUIS, Physicist and Nobel Prize Winner, was born at Dieppe, France, August 15, 1892. He was educated at the Lycée Janson-de-Sailly in Paris and at the Sorbonne, where he received his B.Sc. in 1913. After a period of service in the World War, during which time he was attached to Communications Service, he resumed his studies in general physics, later specializing in theoretical physics with particular attention to quanta. In 1924 he won his doctorate for his thesis on researches on the theory of quanta. Subsequently he published various other original studies on mechanics. Since 1928 he has been Professor of Theoretical Physics at the Institut Henri Poincaré, Paris University. In 1929 he won the Nobel Prize for Physics, as well as the Henri-Poincaré Medal. In 1932 he received the Grand Prix Albert-Ier of Monaco. He has been a member of the Institut de France since 1930. Address: 94, Rue Perronet, Neuilly-Seine, France.

BROMFIELD, LOUIS, Writer, was born in Mansfield, Ohio, December 27, 1896, the son of Charles and Annette (Coulter) Bromfield. He received his education at Cornell and Columbia Universities. On October 12, 1921, he married Mary Wood and they are the parents of three daughters. Mr. Bromfield began his career as a newspaper man in 1919. His decorations include Croix de Guerre and Legion of Honor. His publications include "The Green Bay Tree," "Possession," "Early Autumn," for which he won the Pulitzer Prize of $1,000 in 1926; "A Good Woman," "The Strange Case of Miss Annie Spragg," "A Modern Hero," "The Man Who Had Everything," "Awake and Rehearse," "Here Today and Gone Tomorrow," "The Rains Came," which was made into a motion picture in 1939, "It Takes All Kinds," "Wild is the River," and "Until the Day Break." Plays Mr. Bromfield has written are "The House of Women," "Times Have Changed" and "De Luxe." Address: Malabar Farm, Lucas, Ohio.

BROOKE, Capt. the Rt. Hon. Sir BASIL STANLAKE, Bt., M.C., C.B.E., D.L., M.P., Member of Parliament and Minister of Agriculture for Northern Ireland, was born in 1888, the son of Sir (Arthur) Douglas Brooke, 4th Bart. He received his education in Winchester and the Royal Military Col-

lege of Sandhurst. Sir Basil has served as Unionist Member of Parliament for Lisnaskea Division in the Parliament of Northern Ireland, since 1929, and has been Minister of Agriculture since 1933. Address: Colebrooke, Brookeborough, Co. Fermanagh; and Storbrooke, Massey Avenue, Belfast, Ireland.

BROOKES, JOHN ST. CLAIR, Jr., Attorney, was born in Washington, D. C., April 2, 1888, son of John St. Clair and Lucy Landon Page (Newton) Brookes. He was educated at George Washington University, A.B. 1907, A.M. 1910 and LL.B. (cum laude) 1913. On February 11, 1930, he married Lucy Cable Barnett, and he has two children by former marriage: John Hubbard and Betsy Hubbard. Mr. Brookes taught in Friends School, Washington, D. C., from 1908 to 1914. He was associated with the law firm of Brown & Randolph, Atlanta, from 1914 to 1916, when he established his own firm. He was General Counsel of Koppers Co., Pittsburgh, Pa., from 1917 to 1932, since which time he has been practicing in Washington as a member of the firm of Guy and Brookes. During the period from 1926 to 1936 Mr. Brookes was sometime a Director and Vice-President of Koppers Gas and Coke Company; Director and Vice-President of United Light & Power Co. and of the American Light & Traction Co.; Director of United Light and Railways Co., Continental Gas and Electric Co., Columbus (Ohio) Railway Light & Power Co., Pittsburgh Steel Foundry Corp., International Paper & Power Co., and International Paper Co.; Member Advisory Committee, Continental Shares, Inc. He is a Director of Republic Steel Corp., and of Harbison-Walker Refractories Co. In 1939-40 he was President of American Newspapers, Inc., and of Hearst Corp. Mr. Brookes is a Trustee of George Washington University. He is a member of Order of the Coif, and of the Newcomen Society of England. He is an Episcopalian and his social affiliations include the Chevy Chase and Burning Tree Clubs, Washington, D. C.; Duquesne Club, Pittsburgh; Pine Valley (N. J.) Golf Club. His hobby is golf. Residence: R.F.D. No. 1, Vienna, Va. Office: Edmonds Bldg., Washington, D. C.

BROOKS, C. WAYLAND, United States Senator, was born at West Van Buren, Ill., son of Rev. Jonas Gardner and Ida Nora (Bickford) Brooks. He was graduated from Wheaton (Ill.) High School, and was educated at the University of Illinois and Northwestern University. In 1920 he married Gertrude Ackerly, and they have one son, Russell. Senator Brooks interrupted his college education in 1917 when he enlisted in the U. S. Marine Corps. He served with the Sixth Regiment, Second Division, overseas, and was commissioned a 2nd Lieutenant in the front line and advanced to 1st Lieutenant in the front line. He was wounded seven times in action and invalided home. He was decorated with the D.S.C., American Navy Cross and the Croix de Guerre. Senator Brooks lectured on Illinois Law at Northwestern University for two years and was admitted to the Bar in 1926. He served as Assistant State's Attorney for seven years. He was Republican nominee in 1936 for Governor of Illinois He was elected to the U. S. Senate on November 5, 1940, to fill the vacancy caused by the death of James Hamilton Lewis. He owns and operates a farm in LaSalle County, Ill. Address: United States Senate, Washington, D. C.

BROOKS, FRANK FABER, President of the First National Bank of Pittsburgh, was born in Cleveland, Ohio, December 12, 1873; the son of Joseph Judson and Henrietta (Faber) Brooks. He was educated at Williston Seminary Preparatory School, Easthampton, Mass., 1892; Yale, Ph.B., 1896. He married Mary Leet Williams, of Shields, Penn., June 4, 1904, and they have three children: Martha Shields, (Mrs. Alexander Laughlin Robinson), Frank Faber, Jr., and Joseph Judson II. Mr. Brooks began as a clerk with the Pennsylvania Trust Co., Pittsburgh, Pa., 1896, and was Trust Officer, 1900-1903. He became Trust Officer, Colonial Trust Co., Pittsburgh, 1903-1914. He was Vice-President and Cashier of the First National Bank at Pittsburgh, 1914-1918; Vice-President, 1918-1928, and has been President since 1928. He is a Director of the First National Bank at Pittsburgh, Peoples-Pittsburgh Trust Co. of Pittsburgh, Pennsylvania Industries, Inc., Pennsylvania Bankshares & Securities Corp., Pittsburgh Steel Co., United Engineering & Foundry Co., Columbian Enameling & Stamping Co., Terre Haute, Indiana; Woodings-Verona Tool Works, Pittsburgh Testing Laboratory; P. McGraw Wool Co.; Nufer Cedar Co.; Follansbee Steel Corp. He serves as a Member Clearing House Committee, Pittsburgh Clearing House Association; Director, Pittsburgh Chamber of Commerce; Treasurer and Director, Pittsburgh Convention & Tourist Bureau; Director and Member Finance Committee, Carnegie Hero Fund Commission; Class A Director, Federal Reserve Bank of Cleveland; Member, Association of Reserve City Bankers; Member Finance Committee, American Bankers Association. He is a member of the Pennsylvania Bankers Association. His clubs are: Duquesne, The Pittsburgh, Allegheny Country, Rolling Rock, and Harvard-Yale-Princeton Club of Pittsburgh. Residence: Beaver Rd. and Shields Lane, Edgeworth, Sewickley, Pa. Office: Fifth Ave. & Wood St., Pittsburgh, Pa.

BROOM, ROBERT, F.R.S., M.D. C.M., D.Sc. (Glasgow), Hon. D.Sc. (South Africa, 1912, Cape Town, 1929, Witwatersrand, 1934, Columbia, 1937), Curator of Vertebrate Paleontology and Physical Anthropology, Transvaal Museum, was born in Paisley, Scotland, November 30, 1866, the son of John and Agnes Hunter (Shearer) Broom. He was educated at Hutcheson's Grammar School, Glasgow, and at Glasgow University. On November 19, 1893, he married Mary Baird Baillie. Dr. Broom began as a medical man in 1889, and from 1892 to 1896 practiced medicine in Australia and studied marsupials and monotremes. He arrived in South Africa in 1897 to study the fossil reptiles of the Karroo. From 1903 to 1910 he was professor in zoology and geology at Victoria College, Stellenbosch, and for seven months from 1913 to 1914 he studied fossil reptiles in the American Museum of Natural History, New York. He was Croonian Lecturer at the Royal Society, London, in 1913. Dr. Broom was elected a Fellow of the Royal Society in 1920, and in 1928 was awarded a Royal Medal on the recommendation of the Royal Society. He was elected President of the South African Society for the Advancement of Science in 1933. Dr. Broom believes he has solved the problems of the origin of mammals, lizards and crocodiles. He has thrown much new light on the origin of man. He discovered in 1936 the Sterkfontein fossil skull, and in 1938 the Kromdraai skull—both of which may be allied to man's ancestors. He has described six new orders and suborders of fishes, amphibians, reptiles and mammals; 170 new genera and 386 new species. Address: Transvaal Museum, Pretoria, South Africa.

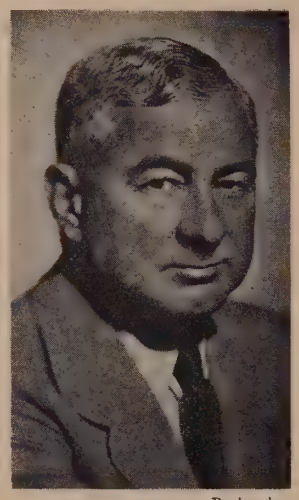

Bachrach.

BROSSARD, JOHN JULIEN, Vice-President and Director of the Container Corp. of America, was born September 9, 1886, in Fenton, Mo.; the son of Pierre and Cornelia (Tising) Brossard. He was educated at Kirkwood (Mo.) High School, and he attended Washington University, Medical Department, 1908-09. On November 17, 1920, he married Helen Croskey, and they have a daughter—Kathryn Helen. Mr. Brossard began his career in 1904 as an office employee with Samuel Cupple's Envelope Co., with whom he remained until 1908. In 1909 he was employed by the Fort Wayne Corrugated Paper Co. and continued with this firm until 1931, when he resigned as Treasurer and Assistant General Manager. He has been identified with the Container Corp. of America since the fall of 1931, since which time he has been Vice-President. He was also elected a Director of the Container Corp. of America, Mr. Brossard's Clubs are the Philadelphia Country and St. Davids Country. His favorite recreations are golfing and horseback riding. Residence: 248 Cheswold Lane, Haverford, Pa. Office: Nixon and Fountain Sts., Manayunk, Philadelphia, Pa.

BROUGHTON, JOSEPH MELVILLE, Governor of North Carolina, was born in Raleigh, N. C., November 17, 1888, son of Joseph M. and Sally (Harris) Broughton. He was educated at Wake Forest College, A.B. 1910, and at Harvard (Special course in law) 1912-13. On December 14, 1916, he married Alice H. Willson, and they have four children: Joseph M., Jr., Alice, Robert C. and Woodson. Governor Broughton began the practice of law in 1914. He was City Attorney of Raleigh from 1921 to 1924. He was elected Governor of North Carolina in 1940, and inaugurated on January 8, 1941. He is President of Wake Memorial Association, and Director of Raleigh Building Corp. He was President of the Raleigh Chamber of Commerce in 1918, of the Wake County Bar Association in 1933, and of North Carolina Bar Association in 1936. Governor Broughton was a member of the State Senate in 1927 and 1929, and was keynote speaker at the Democratic State Convention in 1936, in which same year he was presidential elector-at-large. He is a member of the Civitan Club, Woodmen of the World, Odd Fellow and Masonic Club. He is a Trustee of Olivia Raney Public Library, Wake Forest College and Shaw University. His social affiliations include the Watauga Club and the Carolina Country Club. He is author of Legal Status of Women in North Carolina; Language of the Law, and of Social and Economic Aspects of Trusts. Address: State Capitol, Raleigh, N. C.

BROWN, DAVID, Managing Director of the Park Works of David Brown & Sons (Hudd) Ltd., was born at Huddersfield, Yorks, England, May 10, 1904, the son of Francis Edwin and Carrie (Brook) Brown. He was educated privately and at Rossall School. On January 17, 1927, he married Daisie Muriel Firth, and they have two children, David, and Anegla Betty. Mr. Brown began as an apprentice in 1921 with David Brown & Sons (Hudd) Ltd., of which his grandfather was the founder. He served as foreman of the worm gear department from 1926 to 1927, Chief of Progress from 1927 to 1928, and Assistant Manager in 1928. He became Director in 1929, and has served as Managing Director since 1932. He is also Managing Director of David Brown Tractors Ltd. and Director of P. R. Jackson & Co. Ltd. He is Vice-President of the Council and Chairman of the A. R. P. Committee of the Huddersfield Chamber of Commerce, a member of the Board of Management of the Huddersfield Royal Infirmary, and a member of the Huddersfield National Service Committee and the Royal Automobile Club. His favorite sport is hunt-

ing. Residence: "Durker Roods," Meltham. Office: Park Works, Lockwood, Huddersfield, Yorks, England.

BROWN, EDWY ROLFE, Chairman of the Board of the Magnolia Petroleum Co., was born December 4, 1868, in Little Hocking, Ohio; the son of John A. and Isabel (Shaw) Brown. He was educated at Marietta (Ohio) College (B.A. 1894; Alpha Tau Omega, Phi Beta Kappa). On April 30, 1913, he married Florrie Bess McCrery, and their daughter is Isabel (Mrs. George T. Lee). Mr. Brown began his career as a helper at the refinery of the Standard Oil Co. at Olean, N. Y., in 1894. He has been connected with the Magnolia Petroleum Co. since 1924, serving as President from that date until 1932, since which time he has been Chairman of the Board. He is also a Director of the Socony-Vacuum Oil Co., the Gulf Insurance Co., the Southwestern Life Insurance Co., the Southwest Medical Foundation, and the Dallas Community Trust. Mr. Brown served as President of the Dallas Young Men's Christian Association from 1915 to 1935, and is now Honorary President for life. During the first World War he was Chairman of the 3rd Liberty Loan Campaign. He was a Member of the City Council of Dallas, 1930-31, and a Director of the Federal Reserve Bank from 1930 to 1935. He held the Presidency of the Dallas Chamber of Commerce from 1926 to 1930. His Clubs are the Dallas Country, Brook Hollow Golf, Dallas Athletic, Dallas Hunting & Fishing, Bankers Club of America and Rockefeller Center Luncheon Club. His favorite recreation is golf. Residence: 5314 Swiss Ave. Office: Magnolia Bldg., Dallas, Texas.

BROWN, ELI HUSTON, Jr., Lawyer, was born at Owensboro, Ky., May 3, 1875, son of Eli H. and Nancy W. (Dorsey) Brown. He was educated at Kentucky (now Transylvania) University, B.A., B.S., and at Law Department of University of Virginia, 1896. On December 17, 1902, he married Rose M. Crittenden, and they have three children: Virginia C., Eli H., III, and Dorsey W. Mr. Brown practiced at Owensboro, Ky., from 1897 to 1899, and at Bardstown, Ky., from 1899 to 1904. He was a member of McQuown & Brown, Frankfort, from 1904 to 1907, and of Brown & Nuckols from 1907 to 1916. He moved to Louisville in 1918, and was a member of Brown, Logan & Myatt until 1920. He is now a member of Brown & Brown (in partnership with his two sons). Mr. Brown is also President of Whayne Land Co.; Secretary and Treasurer of Fibercraft Chair Co.; General Counsel to Reliance Manufacturing Co., and President and General Counsel of Louisville Oil Refining Co., Kentucky Lumber & Millwork Co., Parish Petroleum Co., and LaFitte Oil Corp. In addition, he is Vice-President of Petrol Co. and Chairman of the Board of Directors of Merchants Distilling Corp. He is owner of Dorsey-Brown Ranch, Kaufman, Tex., and is President of Stoneland Farm Co. Prominent in public life, Mr. Brown was a member of the Kentucky House of Representatives from 1899 to 1906, and Speaker of the House from 1904 to 1906. He was Chairman of the State Board of Prison Commissioners from 1906 to 1912, and served as Attorney to the Kentucky Insurance Rating Board from 1916 to 1919. He is a member of the American, Kentucky State and Louisville Bar Assns., American Prison Assn., Kappa Alpha and Furniture Club of America. His social affiliations include the Pendennis, Louisville Country, Sleepy Hollow, Big Spring Golf and Filson Clubs. Residence: 1428 St. James Court. Office: Kentucky Home Life Building, Louisville, Kentucky.

BROWN, Rt. Hon. ERNEST, P.C., M.C., Minister of Health of England, was born at Torquay, August 27, 1881, the son of William and Anna Brown. He married Isabel Eva Narracott. Mr. Brown was first elected to Parliament for Rugby in November, 1923. Since 1927 he has been a member of Parliament for Leith. Mr. Brown served as Parliamentary Secretary to the Minister of Health from 1931 to 1932, during which time he was also Chairman of the Select Committee on Procedure of the House of Commons. From 1932 to 1935 he was Secretary to the Department of Mines. In 1935 he became Minister of Labour. In May, 1940, he was appointed Secretary of State for Scotland. He is now Minister of Health. Address: Newhaven, 254 Camden Road, London, N.W.1, England.

BROWN, GREELEY A., President of Vermont Savings Bank and its nine branches, was born in Whitingham, Vt., March 11, 1890, son of William A. and Ada M. Brown. He was educated at Albany Business College. On June 5, 1913, he married Elsie A. Barlow, and they have one daughter: Elaine B. (Mrs. Newton H. Baker). Mr. Brown trained with his father in the lumber and mercantile business. He served as superintendent of the Deerfield River Co., and with his father operated mills and lumber businesses. He managed farming operations consisting of 3,000 acres of land, and built up a herd of pure-bred Guernsey, Hereford and Holstein cattle. He acted as administrator of the ERA in Vermont under Governor Wilson. In 1927 he went on the Investment and Trustee Board of the Vermont Savings Bank, and was elected Vice-President in 1936. He has served as President since 1937. Mr. Brown is a 32° Mason and Shriner, and is a member of the Eastern Star. His hobby is fishing. Residence: East Main St., Wilmington, Vt. Office: 151 Main St., Brattleboro, Vt.

BROWN, LAWRENCE GREELEY, Physician, was born February 1, 1886, in Hyman, S. C., the son of Ellison and Elizabeth (Eady) Brown. He is descended from the Brooks family, but during the Civil War his father changed his name from Brooks to Brown. He attended Howard University (M.D. 1914), Columbia University (1923), and the Surgical Institute of Chicago (1926). On October 7, 1916, he married Lavinia Brown. They have one adopted child, Landonia (Mrs. Lewis Marrow). Dr. Brown began his career as a general practitioner of medicine in 1915 in Elizabeth, N. J., after having served an interneship at Freedman's Hospital. He took several postgraduate courses in medicine and surgery and he has developed two instruments: the Double Bell Stethoscope and a hook for the removal of tonsils. During World War he taught Red Cross classes and headed a division of the Liberty Loan Drive. He volunteered for overseas service but was not called for active duty. He is the organizer of the Negro Welfare League of Union County, N. J., and he was organizer, and for twelve years Treasurer, of the local branch of the National Association for the Advancement of Colored People. He was a member of the Advisory Committee, E.R.A., of Union County in 1935, and in 1938 he was a member of the Negro Welfare Commission appointed by the state legislature to study economic and social conditions in the State of New Jersey. In 1939 he served on a sub-committee appointed by the Governor to study the health of the people of New Jersey. Dr. Brown has been Treasurer of the Association of Former Internes of Freedman's Hospital for eleven years. He is President of the General Alumni Association of Howard University and President of the Staff of Community Hospital, Newark. He is a Director of the Citizens Security Mortgage Co., and in 1921-22 he was Director of the League of Neighbors, Elizabeth, N. J. He is a member of the American Medical Association, the Medical Society of New Jersey, and Union County Medical Society, and he is a Life Member of the Interstate Post Graduate Medical Association of North America. He is the author of many professional articles in medical journals. He is a member of the National Travel Club of America, Union County Progressive Republican Club, Masons, Knights of Pythias, and Zeta Boule. His hobbies are music, motoring, philosophy, and medical research. Address: 173 Madison Ave., Elizabeth, N. J.

BROWN, PRENTISS M., United States Senator from Michigan, was born in St. Ignace, Mich., June 18, 1889, the son of James J. and Minnie (Gagnon) Brown. He was educated at Albion College, from which he received his A.B. in 1911, winning a scholarship in political economy to the University of Illinois. In 1937 the honorary degree of LL.D. was conferred upon Senator Brown by Albion College. On June 16, 1916, he married Marion E. Walker and they have four daughters and three sons. In 1914 Senator Brown entered law practice at St. Ignace, Mich. He was prosecuting attorney of Mackinac County from 1914 to 1926. In 1930, on the recommendation of the supreme court, Senator Brown was appointed by the Governor a member of the State Board of Law Examiners and was reappointed in 1931 and 1936. He served as Chairman of the Democratic State conventions of 1924, 1932, 1934, 1936, 1938, 1940. Senator Brown was a member of the 73rd and 74th Congresses. He was elected to the U. S. Senate on November 3, 1936 and on November 16, 1936, he was appointed to the Senate to fill the unexpired term of the late Hon. James Couzens. He was Chairman of the 1938 Democratic Senatorial Campaign Committee and Chairman of the Special Committee on Taxation of Governmental Securities and Salaries, 1938-40; and is now Chairman of the Senate Claims Committee, and a member of the committees on Finance, Banking and Currency, and Commerce. Residence: 1 Prospect Street, St. Ignace, Mich. Office: 455 Senate Office Building, Washington, D. C.

BROWN, THOMAS RICHARDSON, Associate Professor of Medicine Emeritus, Johns Hopkins University, Visiting Physician Johns Hopkins Hospital, was born in Baltimore, Md., September 11, 1872, son of Thomas R. and Harriet (Carrington) Brown. He was educated at Baltimore City College, 1889; John Hopkins University, A.B. 1892, M.D. 1897. On November 27, 1902, he married Jean McComb Albert, and they have one daughter: Mrs. Eleanor B. Campbell. Dr. Brown began practice as Physician in 1897. He was Physician in charge of Division of Digestive Diseases at Johns Hopkins, 1912-40. He served as Chief of Medical Division, League of Red Cross Societies, Geneva, in 1919-20, and Associate Professor of Medicine at Johns Hopkins from 1919 to 1940. He is a Trustee of Johns Hopkins University, and is Chairman of the Advisory Medical Board of Alfred I. duPont Institute of the Nemours Foundation, Wilmington, Del. He is a member of Association of American Physicians, American College of Physicians, American Gastro-Enterological Association, and American Medical Association. Dr. Brown is a member of the Maryland Club, and his hobbies are traveling, sports, music and literature. His publications include: Neoplasms of the Digestive Tract; Peptic Ulcers; Colitis; Diseases of the Stomach; Diseases of the Pancreas—The Clinical Aspect; Principles of Diagnosis in the Digestive Field; Eosinophilia in Trichinosis; Bacteriology of Urinary Infections; The Effect of Jaundice on Pancreatic Secretion, and The Role of Carbohydrates in Migraine. Address: 14 Whitfield Rd., Baltimore, Maryland.

BROWN, VICTOR LAWRENCE, Banker, was educated at University of Wisconsin and at Harvard University. He is married to Harriet Zens, and they have two children: Mrs. V. B. Allen and Mrs. T. S. Nichols. Mr. Brown was engaged in the practice of law from 1896 to 1903, and was in the lumber business in Alabama from 1904 to 1909. In 1910-11 he was an investment banker in New York, after which he was a motor truck

manufacturer until 1920, during which time he was President of Sterling Motor Truck Co. He has been President of Motors Acceptance Co. since 1921. He is also Chairman of the Board of Financial Service Co. of America, and of M-A-C Plan. Active in civic and welfare work, Mr. Brown was legal adviser to the U. S. Selective Service System in World War I. He was President of the Travelers Aid Society from 1922 to 1927; of the Citizens Bureau from 1924 to 1930; of the Civic Concert Association from 1926 to 1935; of the National Association of Sales Finance Companies from 1929 to 1932; and of the Board of Trustees of Lake School for Girls from 1932 to 1934. He is a member of the Milwaukee and Wisconsin Bar Associations. His social affiliations include the Milwaukee, Milwaukee Country, Milwaukee Athletic, City, University and Harvard Clubs. Residence: 2690 N. Lake Dr. Office: 735 N. Water St., Milwaukee, Wis.

de BROWNE, Baron RENE, Président de la Caisse Hypothécaire Anversoise, naquit à Anvers, Belgique, le 23 janvier 1876, fils du Baron Trophime de Browne et de Léonie Pelgrims. Il tire son origine d'une famille Irlandaise, dont des descendants ont émigré, après Jacques II, en Autriche, Russie et France, ils out servi, ici, de manière distinguée dans les armées. Plusieurs ont atteint les hauts grades de Maréchaux et Colonels. Le Baron de Browne fit ses études au College Notre Dame à Anvers. Le 16 novembre 1904 il épousa la Baronne de Bonhome. Ils ont trois filles et trois fils: Geneviève, Baron Trophime, André, Sabine, Jean et Anne. Le Baron de Browne fit tous ses grades à la Caisse Hypothécaire Anversoise, établie depuis 1881, dans les différents départements jusqu'en 1899. En 1899 il fut nommé administrateur délégué de la société, fonctions qu'il remplit actuellement. En outre, il est Président du Conseil d'Administration de la société depuis 1935. En 1927 il fut fondateur du Crédit Hypothécaire d'Afrique. Il est administrateur et membre du Comité de Direction de cette société depuis sa fondation et Président du Conseil d'Administration depuis 1935. Le Baron de Browne est administrateur de l'Office Central de Crédit Hypothécaire (Institut d'utilité publique) à Bruxelles depuis sa fondation en 1936. Le Baron de Browne fut souvent consulté par le Gouvernement pendant la dernière crise de réorganisation du crédit à bon marché. Il fut membre de diverses commissions établies dans ce but à l'époque. Il est ancien administrateur de l'Association Coopérative d'Anvers pour la réparation des dommages de guerre (1914-1918). Le Baron de Browne est membre de l'Automobile Club Anversois, Cercle Artistique (Anvers), de la maison de l'Ordre de Léopold (Bruxelles). Il est Officier de l'Ordre de Léopold, Officier de l'Ordre de la Couronne de Belgique, et Titulaire de l'Ordre des Cincinnati de France, en représentation de son ancêtre, Colonel Thomas de Browne, tué à l'assaut de Savannah (Géorgie) le 7 octobre 1779, à la tête du Regiment Dillon français qui faisait partie du corps expéditionnaire de LaFayette. Bureau: 24 Place de Mier, Meir-35. Rue des Tanneurs, Anvers, Belgique.

BROWNING, GLENN HAZARD, President of Browning Laboratories, Inc., was born at Solon, Iowa, March 9, 1897; the son of Albert Hazard and Mary (Sutcliff) Browning. He attended public and high schools of Mt. Vernon, Iowa, graduating in 1917, and went to Cornell College, Mt. Vernon (1917-21), also to Ames (Iowa) College (1917) and to Harvard University (1921-22). On June 20, 1922, he married Ruth Jordan, and they have two daughters—Barbara and Mary Jean. Before graduating from Cornell College (B.A.) with highest honors and as president of the Senior Class, Mr. Browning was captain of the track team and holder of the Conference record in the mile run (1919), also the State record (1919), and he was elected Student at Large as the most versatile man in college. Mr. Browning served as President of the Browning-Drake Corp., 1926-28, and as Director of the Tobe Deutschmann Corp. and Trawler Heckla, Inc., during 1937. Since 1938, he has been President of the Browning Laboratories, Inc., Winchester. After having been Research Fellow in Electrical Engineering at Harvard in 1923-24, he developed (in conjunction with F. H. Drake) a special mathematically designed tuned radio frequency transformer which was incorporated in a circuit later known as the Browning-Drake circuit, 1924. He was radio and research engineer, then consulting engineer for the National Co., Cambridge, Mass., 1924-28. He has taught radio science for the Mass University Extension since 1924. Mr. Browning is a member of the Institute of Radio Engineers and the American Institute of Electrical Engineers. He served as Private, Camp Dodge, U. S. A., 1918, later to Camp Taylor, and taught classes in Electricity and Wireless; he was commissioned 2nd Lieutenant in F.A. R.C., January 10, 1919, then discharged honorably. He belongs to the Winchester Country Club and the Calumet Club of Winchester. Residence: 7 Appalachian Road. Office: 750 Main St., Winchester, Mass.

BROWNLOW, LOUIS, Director of Public Administration Clearing House, was born at Buffalo, Mo., August 29, 1879, son of Robert S. and Ruth A. (Amis) Brownlow. On December 22, 1909, he married Elizabeth Sims. Dr. Brownlow was a reporter on the Nashville Banner from 1900 to 1902, and on the Louisville Courier-Journal in 1902. He was city editor of Louisville Times in 1903, and Washington correspondent of Nashville Banner in 1904. He served as editor of Paducah (Ky.) News-Democrat in 1905, and from 1906 to 1915 was special writer and foreign correspondent for the Haskin Syndicate. He was Commissioner of District of Columbia from 1915 to 1920, and President of the Board from 1917 to 1920, following which he served as City Manager at Petersburg, Va., from 1920 to 1923, and at Knoxville, Tenn., from 1924 to 1926. He was on the staff of United States Daily in 1927, and was consultant to City Housing Corp., New York, from 1928 to 1930. Since 1931 he has served as Director of Public Administration Clearing House, and lecturer in political science at University of Chicago. In 1936-37 he was Chairman of the President's Committee on Administrative Management. Dr. Brownlow was President of International City Managers Assn. in 1923. He served as Chairman of Committee on Public Administration, Social Science Research Council, from 1933 to 1939. He was Vice-President of American Political Science Assn. in 1937, and President of American Society for Public Administration in 1942. He is now Chairman of National Institute of Public Affairs and of Public Administration Service. Residence: 5805 Dorchester Ave. Office: 1313 E. 60th St., Chicago, Illinois.

BRUCE, WILLIAM GEORGE, Editor and publisher, was born at Milwaukee, Wis., March 17, 1856, the son of Augustus and Apollonia (Becker) Bruce. He was educated at common school. Mr. Bruce is a widower and has two sons and one daughter, William C., Frank M. and Monica. He began his career as a factory employe in 1870, entering the newspaper business in 1880. In 1891 he established the publishing business which culminated in The Bruce Publishing Co., of which he is President and Director. Mr. Bruce is also President and Director of the American State Bank. He serves as President of the Milwaukee Harbor Commission, Wisconsin Deep Waterways Commission, Milwaukee Auditorium and President - Emeritus of the Milwaukee Diocesan Holy Name Union. Mr. Bruce is Vice-President of the Milwaukee County Old Settlers' Club, and he is a member of the Milwaukee Athletic and the Milwaukee Professional Men's Clubs. He is author of the books, "Commercial Organizations, Scope and Function"; "The Commercial Secretary"; "History of Milwaukee," and "I Was Born in America" (memoirs). His pamphlets include, among others, "Taxation at Home and Abroad" and "German-American Life." Residence: 1137 S. 3rd St. Office: Montgomery Building, Milwaukee, Wis.

BRUGGMANN, CHARLES, Minister of Switzerland to the United States, was born at Lichtensteig, St. Gall, Switzerland, April 3, 1889, son of Jean and Eugenia (Brunner) Bruggmann. He was educated at College Winterthur, and at universities in Switzerland, Germany and Italy. In 1912 he received the degree of Doctorat en Droit at Berne. In 1924 he married Mary O. Wallace, and they have two children: Charles-Henry and Willy. Dr. Bruggmann was in the practice of Law from 1913 to 1916. He became attached to the Political Department, Berne, in 1917. He was Secretary of Legation at Petrograd in 1918-19; Bruxelles, 1919-20; Washington, D. C. from 1920 to 1923, and at Paris from 1924 to 1926. He served as Counselor and Chargé d'Affaires at Prague from 1927 to 1935, and as Minister at Prague from 1935 to 1939, since which time he has been Minister at Washington, D. C. Address: 2900 Cathedral Ave., Washington,

BRUMLEY, OSCAR VICTOR, Dean of College of Veterinary Medicine and Professor of Veterinary Medicine, Ohio State University, was born at Leipsic, Ohio, March 9, 1876, son of Joseph and Philipina (Leffler) Brumley. He was educated at Ohio State University, D.V.M., 1897, and Tierartzlecke Hochschule, Berlin, Germany, 1920. In November, 1906, he married Annabelle Tawney. Dr. Brumley was Instructor in Veterinary Medicine at Ohio State University in 1897, and Fellow and Assistant from 1899 to 1902. He was Assistant Professor from 1902 to 1904, Associate Professor from 1904 to 1910, Acting Dean of College of Veterinary Medicine from 1904 to 1910, Director of Veterinary Clinics from 1910 to 1929, Secretary of College of Veterinary Medicine from 1912 to 1929, since which time he has been Dean. In the United States Army, he served as a Major in the Veterinary Corps, Reserve, 1920-29. He was in charge of the Medical Enlisted Reserve Corps, College of Veterinary Medicine, 1918-19. Prominent in civic affairs, Dr. Brumley was a member of the Board of Health of City of Columbus from 1929 to 1933, and President in 1931. He is now a member of the Board of Health of City of Upper Arlington. He is Vice-President of Columbus Humane Society. He is a member of Phi Zeta, Phi Eta Sigma, Sigma Xi, American Veterinary Medical Association (President, 1936), Chairman Board of Governors, 1941-43), Ohio State Veterinary Medical Association and Faculty Club. His hobby is growing roses. His publications include: "Diseases of Small Domestic Animals," and "Posology and Prescriptions." Residence: 2185 Cambridge Blvd., Upper Arlington, Columbus, Ohio.

BRUNI, M., Chief of the Cabinet and Chief Administrator of French Guiana. Address: Conakry, French Guiana.

BRYANT, TOM, Oil and Gas Producer and Distributor, was born July 1, 1886, near Moody, Texas, the son of William Anderson and Mary Louise (Gambrell) Bryant. He was educated in law and business administration. On November 16, 1909, he married Authula Elliott, and they have two children: R. Elliott and Thomas, Jr. Mr. Bryant began his career in 1907 as traveling representative for the Oklahoma College, and for some 26 years owned realty and insurance offices. Since 1914 he has been interested in oil and gas production and mining. Since 1920 he has also engaged in printing and publishing, and since 1921 in banking. He has been President of the Canyon Oil & Gas Co. since 1923, and from 1922 to 1930 was representative and associate of T. B. Slick, "The Wild Cat King." With his associates, he opened the Pioneer Pool in 1921, the Cross Plains Pool in 1925, and the Harris Amarada Pool in 1925. He built Gathern systems, and distribution systems for various companies owned and with associates, between 1920 and 1941. At the present time he is active in numerous companies and enterprises. He has been active in civic and fraternal affairs throughout his career, is a member of numerous professional organizations. His hobby is arboriculture. Residence: Tress Place, Cross Plains. Office: P. O. Box 818, Cross Plains, Texas.

BRYSON, LYMAN, Professor of Education, Teachers College, Columbia University, was born in Valentine, Nebr., July 12, 1888, the son of George E. and Nancy M. (Hayes) Bryson. He was educated at University of Michigan, from which he received the degrees of A.B. in 1910 and A.M. in 1915. On October 4, 1912, he married Hope Mercereau, and they have one son, George Vernon. Professor Bryson began as a newspaper writer in Omaha, Nebr., and from 1913 to 1917 was instructor in rhetoric and journalism at University of Michigan. He was a member of the secretariat of League of Red Cross Societies from 1920 to 1924. He was Director of San Diego Museum of Anthropology from 1928 to 1930 and Director of California Association for Adult Education from 1929 to 1932, as well as Director of Adult Education at Summer School of University of California from 1931 to 1932. He served as Forum Leader of Des Moines Public Forums from 1932 to 1934, since which time he has been Professor of Education at Teachers College. Professor Bryson is also Chairman of Adult Education Board of Columbia Broadcasting System, and director of the radio program, People's Platform. He is Director of Readability Laboratory of American Association for Adult Education, and is Editor of People's Library. He is Chairman of the American Association for Adult Education; Vice-President, Canadian Association for Adult Education; Secretary, Conference on Science, Philosophy and Religion; Vice-Chairman Public Affairs Committee. He is author of a State Plan for Adult Education, 1934; Adult Education, 1936; which Way America? 1939; and the New Prometheus, 1941. 450 Riverside Dr. Office: 525 W. 120th St., New York, N. Y.

BUCHEN, WALTHER, Advertising Executive, was born December 22, 1886, in Theresa, Wisconsin, the son of William and Augusta (Walther) Buchen. His paternal grandparents came to Wisconsin from Germany about 1848, and his maternal grandparents emigrated from Germany to Wisconsin about 1857. He was educated in the University of Illinois (A.M. 1913). On October 25, 1915, he married Margaret Louise Head, and they have three children: Elizabeth H. (Mrs. Albert F. Winston), Esther Reed (Mrs. René Blanc-Roos) and Walther Head. Mr. Buchen was a member of the Faculty of the University of Illinois from 1911 to 1915, and from that time until 1919 was advertising writer with J. Walter Thompson Co., and Erwin Wasey Co. of Chicago. He was Vice-President of the Gardner Advertising Co. of St. Louis, from 1919 to 1920. From 1920 to 1922 he was plan and production director for the J. Walter Thompson Co. He has been President of The Buchen Co., advertising agents, with offices in Chicago, since 1923. He is a Director of the Universal Motor Co., of Oshkosh, Wis. He is a member of the Phi Gamma Delta, Sigma Delta Chi, and the Phi Gamma Delta of New York. His clubs are the Chicago, Tavern and Adventurers' of Chicago, and the Indian Hill of Winnetka. His recreations are hunting and fishing. Residence: 605 Arbor Vitae Rd., Winnetka, Ill. Office: 400 West Madison St., Chicago, Ill.

BUCK, FRANK, Writer, Lecturer, Zoologist, Motion Picture Producer, was born at Gainesville, Texas, 1884, son of Howard D. and Ada (Sites) Buck. He received a public school education. In November, 1928, he married Muriel Reilly, and they have one daughter, Barbara. Mr. Buck began in newspaper work and as assistant zoologist. From 1911 to 1939 he was collector of wild animals, birds and reptiles for zoological gardens, menageries and circuses. He has produced Bring 'Em Back Alive, and several other jungle pictures. He has published Bring 'Em Back Alive, Wild Cargo, Fang and Claw, Animals Are Like That, On Jungle Trails, All in a Lifetime, and several children's books. Residence: 120 Central Park South, New York, N. Y., and 5035 Louise Ave., Endino, Calif. Office: 9 Rockefeller Plaza, New York, N. Y.

BUDDINGTON, ARTHUR FRANCIS, Professor of Geology at Princeton University, was born in Wilmington, Del., November 29, 1890, the son of Osmer Gilbert and Mary S. (Wheeler) Buddington. He was educated at Brown University, from which he received his Ph.B. in 1912, M.S. in 1913, and Hon. D.Sc. in 1942. He won his Ph.D. from Princeton University in 1916. On September 10, 1924, Dr. Buddington married Jene Elizabeth Muntz and they have one daughter, Elizabeth Jene. Dr. Buddington was instructor at Brown University at various intervals between the years 1917 and 1919. Sergeant 1st Class, Chemical War Service, 1918. He was petrologist at the Geophysical Laboratory at the Carnegie Institution from 1919 to 1920, when he joined the faculty of Princeton University as Assistant Professor of Geology. In 1926 he became Associate Professor and in 1932 he was raised to full professorship. Dr. Buddington has been Chairman of the Department of Geology at Princeton since 1936. He served as assistant geologist on the U. S. Geological Survey from 1919 to 1923 and has since been associate geologist. Dr. Buddington has been Temporary geologist for the New York State Museum since 1916. A Fellow of the Geological Society of America, he was elected a member of the Council in 1939 for a term of three years. He is also a Fellow of the Mineralogical Society of America, of which he was a member of the Council from 1936 to 1939, and President in 1942. A member of the American Geophysical Union, he was elected President of the Section of Volcanology in 1941 for a period of three years, American Philosophical Society, American Association for the Advancement of Science, and the Society of Economic Geologists. Address: Princeton, N. J.

BUDER, GUSTAVUS ADOLPHUS, Lawyer, was born in Cairo, Ill., January 7, 1871, the son of William and Susette R. Buder. He was educated at Washington University, from which he received his LL.B. degree in 1892. On June 6, 1899, he married Lydia D. Feuerbacher, who died August 27, 1930, and they have one son, Gustavus Adolphus, Jr. Mr. Buder was admitted to the Bar in 1892, and is now Senior Member of Buder & Buder. He is also President of the Arc Realty Co., Arcadia Realty Co., Pontiac Realty Co., Arcadia Refining Co., Arcadia Beeline Co., and Arcadia Royalty Co. In addition, he is President and Director of Lydiade Investment Trust, and Director and Attorney of Scruggs-Vandervoort-Barney, Inc., Burroughs Adding Machine Co., Packard Motor Car Co. of Missouri and of the Selden-Breck Construction Co. Active in civic affairs, Mr. Buder was an Incorporator and Vice-President of the Municipal Theatre Association and Vice-President of the St. Louis Park and Playground Association. He also has served as a member of the St. Louis Public Library Board. He is an honorary director and perpetual member of the Municipal Theatre Association. He is a member of the American, Missouri, Illinois and St. Louis Bar Associations. He is a former President of the Missouri Press Association and of the American Press Association, and is a member of the St. Louis Chamber of Commerce and of the Rotary Club. His social affiliations include the Bankers Club of America, New St. Louis Club, Detroit Club, Advertising Club of St. Louis, Missouri Athletic Club, Elks Club, A.A.A. and St. Louis Automobile Clubs. Mr. Buder served in Battery A, 1st Missouri Volunteer Artillery, Spanish-American War, and participated in the Porto Rican Expedition. He was decorated by Albert, King of the Belgians, December 22, 1919, by bestowal of Medal of Order of Leopold II, as national recognition of his services from 1914 to 1918. Residence: 3137 Longfellow Blvd. Office: 500 Buder Building, St. Louis, Mo.

BUEHLER, ALBERT CARL, President of the Victor Adding Machine Co., was born June 20, 1897, in Chicago, Ill., the son of Carl and Rose (Stupp) Buehler. He was educated at the University of Illinois. His children are Carl, Barbara, Bert and Rose. Mr. Buehler has been President and Chairman of the Victor Adding Machine Co. since 1932. He has also been Chairman of Buehler Brothers, Inc. since 1932. He serves as Chairman of the Lincoln Belmont Y.M.C.A. since January, 1939. His Club are the Kappa Sigma Fraternity, Chicago Athletic, Barrington Hills Country (Barrington Ill.), and the Pistakee Yacht (McHenry, Ill.). Residence: Barrington, Ill. Office: 3900 N. Rockwell St., Chicago, Ill.

BUERKI, ROBIN CARL, M.D., Physician and Hospital Administrator, was born in Black Earth, Wis., July 25, 1892, the son of Otto C. and Katherine Ann (Kuntz) Buerki. He was educated at University of Wisconsin, from which he received his B.S. degree in 1915, and at University of Pennsylvania, where he received his M.D. degree in 1917. On October 6, 1918, he married Emma Louise Matthews, and they have one son, Robin Carl, Jr. Dr. Buerki began practice as a physician in 1917. He was chief resident physician of University Hospital, University of Pennsylvania, from 1917 to 1918, and was in practice at Boise, Idaho, and Burns, Ore., from 1920 to 1923. He was Superintendent of State of Wisconsin General Hospital, and Professor of Hospital Administration, University of Wisconsin 1923-41, and from 1938 to 1940 (on leave of absence) he served as Director of Study of Commission on Graduate Medical Education. He has also served as Superintendent of Wisconsin Orthopedic Hospital for Children 1931-41, and as Executive Secretary of Medical School 1935-40. He has been Dean of the Graduate School of Medicine of the University of Pennsylvania, and Director of the Graduate Hospital and of the University Hospital of the University of Pennsylvania, since 1941. Dr. Buerki was President of American Hospital Association from 1935 to 1936, and has been a member of Advisory Committee of U. S. Children's Bureau since 1936. He has been a member of the Advisory Board for Medical Specialties since 1934 and a member of the Executive Committee since 1937. He is Secretary-Treasurer of Advisory Council on Medical Education, and is Charter Fellow of American College Hospital Administrators, of which he was President from 1938 to 1939. He has been Chairman of Tri-State Hospital Association since 1935, and is a member of American Medical Association, Wisconsin Hospital Association, Wisconsin Hospital Association (President 1930-37), Wisconsin Medical Society, Dane County Medical Society and American Legion. From 1918 to 1919 Dr. Buerki served as 1st Lieutenant and Division Head of Surgery, M.C. U.S.A. Residence: 333 Valley Road, Merion, Penna. Office: 36th and Pine Sts., Philadelphia, Pa.

BUERO, JUAN ANTONIO, Senator and Former Minister of Foreign Affairs of Uruguay, was born May 5, 1891, in Paris, France. He began his public career in 1913 as Sub-Secretary of Foreign Affairs of the Republic, and also served as Minister of War and Minister of Industries. He was in Parliament from 1914 to 1919 and was elected to the Senate for the 1920-28 term. He has been Legal Advisor to the League of Nations, and was Under-Secretary of that body. He likewise served as Uruguayan Delegate to the Fifth and Eighth Pan-American Conferences, and as Special Ambassador to England, France and Italy. He was recently re-elected to the Senate of the Republic, and is Editor of "El Pueblo." Address: Zabala 1256, Montevideo, R. O. del Uruguay.

BUGGE, FINN, Director and Vice-Consul, was born Oktober 30, 1871 in Tønsberg, Norway, the son of Consul Nils and Karoline (Dahl) Bugge. He studied at Chalmers Technical High School in Göteborg, Sweden, and at Technical College in Hannover, Germany. In 1901 he married Mary Jane Jewell and they have three children. Mr. Bugge joined his father's firm, N. Bugge, in 1901 and subsequently became its owner. He is also Managing Director of A/S Hector and Agent for Hector Whaling Ltd. and United Whalers Ltd. He is also a Member of the Board of Directors of Tønsberg og Oplands Bank A/S; A/S Hvalen; A/S Tanktransport; Kaldness mekaniske Verkstead A/S; Tønsberg Harpunfabrik A/S. Mr. Bugge is Vice-Consul of Portugal. Adress: Tønsberg, Norway.

BULLARD, WASHINGTON IRVING, Manufacturer, Banker

and Inventor, was born February 22, 1881, in Waltham, Mass., the son of George Edward, and Mary Elizabeth (Green) Bullard. His father is a descendant of one of seven young men of the Bullard family who settled in New England in the 17th Century. He was educated in the Providence Classical High School (1897-1901), and in Boston University (1905). On October 28, 1903, he married (1st) Annie E. Jacobs, and on May 16, 1931, he married (2nd) Eleanor Gaither Clark. He has five children: Barbara Anita, Charlotte Frances, Mary Ann, Sarah Clark, and Edward Jacobs. Mr. Bullard began his career in 1900 as a newspaper reporter, and in 1904 became Editor of the Bond Market Department of the Wall Street Journal. Two years later he became Bond Salesman for W. J. Hayes & Sons of Boston. In 1905 he purchased an interest in the E. H. Jacobs Manufacturing Co., of Danielson, Conn. He purchased (in 1912) and subsequently operated the Killingly Manufacturing Co., later Goodyear Cotton Mills, of Goodyear, Conn. In 1918 he was made Vice-President of the Merchants National Bank of Boston, and in 1929, of the Central Trust Co. of Chicago, Ill. In 1932 he acquired complete ownership of E. H. Jacobs Manufacturing Co., manufacturers of his inventions for textile looms, and has since been President. In 1937 he bought Bacon Wood Products Co. and, moving it to Charlotte, N. C., renamed it the E. H. Jacobs Mfg. Corp., of which he is also President. Since 1940 he has also been President of the Warren Pulley Cover Co. He organized, and was First President of the Colonial Air Transport, and Vineyard Theatres, Inc. He was Treasurer and Director of the National Association of Cotton Manufacturers, and Associated Industries of Massachusetts. He was the organizer and Director of Federal Mutual Fire Ins. Co., Federal Mutual Liability Ins. Co., Conn. Bldg. & Loan Assn., and is now and Officer and Director of Wauregan-Quinebaug Cotton Mills, and Vice-President of McClain Distributing Co. of Charlotte, N. C. Mr. Bullard was Mayor of Danielson, Conn., from 1908 to 1811, and in 1941 declined the nomination for Mayor of Charlotte, N. C. During the first World War he was in Naval Intelligence in Washington, and in 1939 was again engaged in similar work until 1941. Mr. Bullard was a Director of the International Chamber of Commerce, Chairman of the Aeronautics Committee of the U. S. Chamber of Commerce, First Vice-President of the Boston Chamber of Commerce, etc. He is now President of the Mental Hygiene Society of Charlotte, N. C.; a Director of the Boy Scouts; Salvation Army and Little Theatre. His special interests are his inventions and writing. His recreations are fishing and golf. He is the author of Women's Work in Wartime, Whirl of the World, Textile Mill Stocks as Investments, etc., etc. Residence: 2208 Sherwood Ave. Office: E. H. Jacobs Mfg. Corp., Charlotte, N. C.

BULLIS, HARRY AMOS, Executive Vice-President and Director of General Mills, Inc., was born at Hastings, Nebr., Oct. 7, 1890, the son of George Amos and Ella

(Gould) Bullis. He was graduated from Simpson College Academy, Indianola, Iowa, and received his B.A. from the University of Wisconsin. He also studied 4 months at the London School of Economics & Political Science, University of London, London, England. On March 1, 1919, he married Irma Elizabeth Alexander at Paris, France. Mr. Bullis began his business career with the Citizens Gas & Electric Co., Council Bluffs, Ia., and was employed there from 1906 to 1911. From 1913 to 1917 he worked his way through the University of Wisconsin wholesaling New Home sewing machines. He was with the Chase National Bank of New York five months of 1917 and enlisted as a private in the U. S. Regular Army on October 15 of that year. He held the rank of Sergeant, Top Sergeant, 1st Lieutenant, and Captain in the Sanitary Corps, serving 18 months overseas in the New York Division. During the latter part of the war, he was on the staff of Col. Dawes General Purchasing Agent, A.E.F. in Paris. He published the Manual of rules and regulations for handling Accounting for Property of the A.E.F. Mr. Bullis started at the Minneapolis mill of Washburn Crosby Co. in 1919. He served as statistician, constructive accountant, auditor, and then comptroller of that company. When General Mills was formed in 1928, he was elected Secretary and Comptroller, becoming a member of the Board of Directors in 1930, and Vice-President Secretary Comptroller, and a member of the Executive Committee in 1931. He served as Secretary until 1933 and as Comptroller until 1934. He served three years as President of Farm Service Stores, Inc., a former subsidiary of General Mills. In 1936 he was made Vice-President in Charge of Flour and Feed Operations and in 1940 was elected Executive Vice-President which position he now occupies and as Director of General Mills, Inc. Mr. Bullis is Vice-President and Director of the National Association of Manufacturers, and served as Chairman of its Public Relations Committee for three years. He is a Past National President of the National Association of Cost Accountants and of the Wisconsin Alumni Assn. He is President of the Wisconsin Club. He is a Director of the Minnesota Employers' Association and a member of the Advisory Board of the Minneapolis Taxpayers Association. He was Vice-President of Minneapolis Civic and Commerce Association in 1942, and Director of Minneapolis War Chest. He is Chairman of Minnesota Industrial Salvage Committee of the Bureau of Industrial Conservation, Chairman of Manufacturers Section of Industrial Resources Production Division of Minnesota Defense Council, and Milling Industry Chairman of American Industries Salvage Committee. In the first World War he enlisted as private, U. S. Regular Army, 1917, and was commissioned Captain Sanitary Corps, 1918. He served 18 months with the A. E. F. He has been active in behalf of the Minneapolis Community Fund, serving for many years as a member of its Budget Committee, and in 1941 was Co-Chairman of 'A' list committee. He is a member of the Board of Governors of the Minikahda Golf Club. He is the author of 'The Profit Trend in Industry" and "Presentation of Costs for Executives." His paper, "Essential Information for Effective Business Administration," was presented at the 7th International Management Congress, held at Washington, D. C., in September, 1938. Mr. Bullis is a member of Phi Beta Kappa; Artus, National Economic Fraternity; Minneapolis Club; Minikahda Golf Club; American Legion, and Minneapolis Five: Fifty-Five Club. Residence: 2116 W. Lake of Isles Blvd. Office: 200 Chamber of Commerce Building, Minneapolis, Minnesota.

BULLITT, WILLIAM C., was born in Philadelphia, Pa., January 25, 1891. After taking his A.B. at Yale University in 1912, he attended Harvard Law School for one year. Ambassador Bullitt was engaged in newspaper work from 1915 to 1917. He was clerk in the Department of State from 1917 to 1918 and from 1918 to 1919 was attached to the American Commission to Negotiate Peace in Paris. In 1919 he executed a special mission to Russia. Mr. Bullitt was appointed temporary special assistant to the Secretary of State of the United States in April, 1933, becoming permanent special assistant in June of the same year. During 1933 he was executive officer at the International Monetary and Economic Conference, London. On November 21, 1933, he was appointed Ambassador to the Union of Soviet Socialist Republics. He was designated to represent the President at the Patrick Henry Bicentennial Celebration, Hanover Court House, Va., in 1936. Mr. Bullitt was appointed Ambassador to France on August 25, 1936 and served until his resignation on January 11, 1941, and Became Ambassador-at-Large on November 22, 1941, when he went to the Middle East as Personal Representative of the President. He was appointed Special Assistant to Secretary of the Navy on June 23, 1942. Address: Navy Department, Washington, D. C.

BULOW, WILLIAM JOHN, United States Senator, was born in Clermont County, Ohio, January 13, 1869. He was educated at the University of Michigan, from which he was graduated in 1893 with his LL.B. degree. Following his admission to the bar of South Dakota, Senator Bulow entered law practice at Beresford. Subsequently he was elected to the State Senate. He also served as county judge in Union County and as city attorney and mayor of Beresford. In 1926 he was elected Governor of South Dakota and in 1928 was re-elected. He was elected to the United States Senate on November 4, 1930 and was again elected on November 3, 1936. His present term expires in 1943. Senator Bulow serves as Chairman of the Civil Service Committee and is a member of the Senate Committees on Agriculture, Indian Affairs, Mines and Mining, and on Post Offices and Post Roads. Democrat. Residence: Beresford, South Dakota. Office: U. S. Senate, Washington, District of Columbia.

BUNDI, His Highness HADENDRA SHIROMANI DEO SAR BULAND RAI Maharao Raja Sir ISHWARI SINGH BAHADUR, G.C.I.E., Maharao Rajah of Bundi, was born on March 8, 1893. He succeeded as Ruler of Bundi on August 8, 1927. Address: Bundi, India.

BUNGE, ALEJANDRO ERNESTO, Statesman, Educator and Engineer, was born in Buenos Aires, Argentina, January 8, 1880, the son of Octavio Bunge and María Luisa de Arteaga de Bunge. He was educated at National College, followed by two years' study at the University of Buenos Aires. Subsequently he went to Germany, where he received his degree in engineering in 1903, thereafter taking special studies in political economy and finance. In January, 1904, he married María Margarita Schreiber, and they have six sons and two daughters. Mr. Bunge was for a number of years active member of the Faculty of Economic Sciences of the National University of Buenos Aires, serving as professor, counsellor and academician. His association with this institution is at present limited to a series of class lectures. In 1922 he completed a lecture tour, by invitation, of fourteen universities in the United States, lecturing on the economic consequences of the World War. Mr. Bunge has served his country, at various intervals, as Director General of Statistics, Advisor to the Ministry of Finance, Advisor and Director of the Banco de la Nación, President of the Budget Committee of the Ministry of Finance, Provincial Minister of Finance and Public Works in Santa Fé, and in other important capacities. He was formerly Vice-President of the Board of the Caja de Conversión. He is attorney for the firm of Eduardo Soulas, Ltd., and is President of the Fabrica Argentina de Productos Electricos and of the Institute of Economic Studies of Transportation. In addition, he is attorney for Guillermo Kraft, Ltd., S. A., Director of the "El Condor" and "La Estrella" Insurance Companies, and advisor to a number of commercial and financial institutions. He was a delegate to the Second Financial Conference, Washington, D. C., in 1920, to the Fifth Inter-American Conference at Santiago in 1923, and to the Eighth Inter-American Conference in Lima in 1938. He was advisor to the Government of Chile on a special mission. He has served as President of the Academia Literaria del Plata; President of the Governing Body of the Círculos de Obreros de la República; Vice-President of the Union Popular Católica Argentina, etc. Mr. Bunge has also gained prominence as a writer, and is

a frequent contributor to La Nación and La Prensa. He is the founder and for more than twenty years has been director of the Revista de Economía Argentina. His published works include "La Economía Argentina" (four volumes), "Riqueza y Renta de la Argentina," "Los Ferrocarriles Argentinos," "Los Probelmas Económicos del Presente," "Las Industrias del Norte," "Una Nueva Argentina," etc. He is a member of the General Advisory Committee of the American Academy of Political and Social Science of Philadelphia, and is a member of the Academy of Political and Moral Science of Buenos Aires. His clubs include the Jockey, Circulo de Armas, Tortugas Country, and the Náutico Club de San Isidro. Residence: Tacuarí 312. Office: Paseo Colón 185, 12° Piso, Buenos Aires, Argentina.

BUNGE, AUGUSTO, Physician and Author, was born in Buenos Aires, Argentina, April 25, 1877, the son of Octavio Bunge and María Luisa Arteaga de Bunge. Known records of the Bunge family indicate its origin in Westphalia, where it has been known since the 16th Century. The families of Peña, Lezica and Sanchez, from whom he is descended, are recorded in Argentina since the 16th and 17th Centuries, while the Arteaga line posses an ancient baronial castle near Bilbao, and dates from the 10th Century. Augusto Bunge was educated in German and Argentine primary schools, Colegio Nacional, and at the Faculty of Medicine of Buenos Aires, where he received his M.D. with gold medal in 1900. On December 21, 1918, he married María Müser, and they have a son, Mario Augusto. Dr. Bunge served his interneship at the Hospital de Clinica from 1897 to 1899 and at the Hospicio de las Mercedes in 1900. In 1903 he was appointed professor of natural science at the Colegio Nacional Rivadavia, where he served until 1916. During 1903-1906 he was free professor of medical pathology, and from 1903 to 1916 was a member of the Department of Public Health. He was professor suplente of sociology at the Faculty of Philosophy from 1922 to 1926, during which period he was also a member of the Executive Council of the Faculty of Economic Sciences. He was Medical Sub-Director of the "Sud América" Life Insurance Company from 1924 to 1928, since which time he has been Medical Superintendent of fourteen major life insurance companies in Argentina. Since 1936 he has been also Medical Director of the "Fenix Sudamericano" Cía. de Reaeguros. Dr. Bunge was a National Deputy for five terms, from 1916 to 1936, serving as Vice-President of the Chamber of Deputies in 1932. From 1898 to 1927 he was a member of the Socialist Party, and thereafter until 1936 held membership in the Independent Socialist Party. He served on the Executive and Directive Committees of the daily "LaVanguardia" until 1927, and of the daily, "Libertad" from 1927 to 1932. He is a member of the Museo Social Argentino, Asociación de Intelectuales, Artistas, Periodistas y Escritores, and the Sociedad Argentina de Escritores. His principal works are "La conquistas de la higiene Social," "El Culto de la Vida," "El Seguro Nacional," "La Mutualidad," "Una Argentina sin Analfabetos," "Polémicas," "La Guerra del Petróleo en la Argentina," "El Continente Rojo," "La Tuberculosis Vencida," a translation of Goethe's "Faust" in verse, and many other publications. His hobbies are music, poetry and design of small homes. Residence: "El Ombú," Deán Funes 1874, Florida, Prov. de Buenos Aires. Office: Diagonal Roque Saenz Peña 760, Buenos Aires, Argentina.

BUNKER, BERKELEY LLOYD, United States Senator from Nevada, was born at St. Thomas, Nev., August 12, 1906, son of Martin A. and Helen (McNeil) Bunker. His ancestors arrived in America in the 17th Century. He was educated at high school, Las Vegas, Nev. In 1933 he married Lucile Whitehead, and they have two daughters: Loretta and Ann. Senator Bunker has been owner of oil distributing business in Las Vegas since 1934. He was appointed to the United States Senate in 1940, and is a member of committees on Agriculture and Forestry, Education and Labor, Mines and Mining, and Indian Affairs. Senator Bunker was President of Young Democrats of Nevada in 1938, and served as Secretary of Democratic County Central Committee of Clark County in 1939-40. He was elected to the Assembly of the State Legislature in 1936 and 1938 and 1940, and was Chairman of Ways and Means Committee in 1937, and Speaker in 1939. On November 27, 1940, he was appointed to the United States Senate to fill the vacancy caused by death of Senator Key Pittman. He is a Rotarian. Residence: 608 S. 6th St., Las Vegas, Nev. Office: Senate Office Bldg., Washington, District of Columbia.

BUNNELL, CHARLES ERNEST, President of University of Alaska, was born at Dimock, Pa., January 12, 1878, son of Lyman W. and Ruth Naomi (Tingley) Bunnell. He is a direct descendant of William Bunnell, who came to America in 1638 with the New Haven Colony and settled at West Haven, Conn. He was educated at Keystone Academy, 1896, and at Bucknell University, A.B. 1900, A.M. 1902 and LL.D. 1925. In July, 1901, he married Mary Ann Kline, and they have one daughter, Jean. Dr. Bunnell taught in Indian schools in Alaska from 1900 to 1903, and was in the public school service for the next four years. He practiced law from 1908 to 1914, and served as United States Federal Judge from January 12, 1915, to December 4, 1921. He has been President of Alaska Agricultural College & School of Mines (now University of Alaska) since December 7, 1921. Address: College, Alaska.

BURCKHARDT, CARL J., High Commissioner of the League of Nations, was born on September 10, 1891, the son of Carl Christoph and Helene Burckhardt. He traces his paternal line back to the 15th century to Christoph Burckhardt de Mechel, who was born in 1432. Several of his ancestors distinguished themselves as statesmen, historians and explorers. Professor Burckhardt was educated at the Universities of Basle, Zurich and Munich. On November 10, 1926, he married Elisabeth de Reynold and they have two children: Henriette Elisabeth and Sabine. Professor Burckhardt was attached to the Swiss Legation in Vienna from 1918 to 1922. In 1928 he became Professor of Modern History at the University of Zurich and from 1932 to 1937 was Professor at the Post-Graduate School of the University of Geneva. In 1937 he was appointed High Commissioner of the League of Nations. Professor Burckhardt has been a member of the International Red Cross Committee since 1932. His publications include "Charles Ch. Burckhardt," 1916; "Maria Theresa," 1931, "Richelieu," 1934, etc., etc. Address: Ritterhof, Basle, Switzerland.

BURDICK, C(HARLES) LALOR, Assistant to the President of the E. I. du Pont de Nemours & Co., was born April 14, 1892, Denver, Colorado, the son of Frank A. and Anna (Lalor) Burdick. He was educated at Drake University (B.S. 1911), Massachusetts Institute of Technology (B.S. 1913, M.S. 1914), Kaiser Wilhelm Institute of Berlin, University College of London and the University of Basel (Ph.D. 1915). On December 16, 1938, he married Alison Ward, and they have one child: Lalor Burdick. Dr. Burdick began his career in 1916 as Research Associate in Chemistry in Massachusetts Institute of Technology, and was Metallurgical Engineer with Guggenheim Brothers in New York and Chile during 1919-24. He served as Vice-President and Consulting Engineer to the Anglo-Chilean Consolidated Nitrate Corporation in 1924-28, and was Assistant Chemical Director of the Ammonia Department of E. I. du Pont de Nemours & Co. during 1928-36. In the succeeding three years he was Special Investigator in the Development Department, and has, since that time, served as Assistant to the President. He is a Trustee and Director of the Lalor Foundation, Inc., and is a Director of the Farmers' Bank of Delaware, and the Wilmington General Hospital. He is a Member of the American Institute of Chemical Engineers, the American Chemical Society, the American Institute of Mining Engineers, and the Phi Beta Kappa. During World War I he served as 1st Lieutenant of Ordnance U. S. Army. He is the author of various technical articles. His clubs are the Gibson Island, Wilmington, Wilmington Country and Vicmead Hunt. Address: E. I. du Pont de Nemours, Wilmington, Delaware.

BURDINE, JOHN ALTON, Vice-President and Professor of Government, The University of Texas, was born at Smithville, Miss., February 9, 1905, son of William B. and Margie F. (Knight) Burdine. He was educated at University of Texas, B.A., M.A. 1926, and at Harvard University, A.M. 1933 and Ph.D. 1939. On December 23, 1931, he married Marian E. Griffith, and they have one son, John A., Jr. Dr. Burdine served as tutor in government at University of Texas in 1926, and rose to the rank of Professor. In 1939-40 he served as administrative consultant to Administrator of Federal Security Agency, Washington, D. C. He has been in his present post since January 1, 1941. He is a member of Southern Regional Committee, Social Science Research Council, American Political Science Assn., National Civil Service Reform League, American Society for Public Administration and of Civil Service Assembly. He is a Director of Community Chest of Austin, and is a member of the Austin Chamber of Commerce. His social affiliations include the Scholia and Faculty Clubs. His hobby is sports. Dr. Burdine's publications include: Federal-State Cooperation with Special Reference to Texas (Arnold Foundation Studies, Southern Methodist University), 1935, and (co-author) Governmental Reform in Texas (ibid.), 1936. Residence: 3004 Glenview Ave., Austin, Texas.

BÜRGI, EMIL, Dr.med. et jur.h.c. Professor für Pharmakologie, wurde am 19. April 1872 in Bern, Schweiz, als Sohn von Friedrich und Magdalena (von Kaenel) Bürgi geboren. Seine Vorfahren stammen aus dem Kanton Schwyz und waren Architekten und Landwirte, sein Vater war Mitglied des Nationalrates. Er besuchte das Gymnasium in Bern und studierte an den Hochschulen in Bern, Basel, Berlin und Paris. Seit 10. April 1899 ist er mit Pauline Lucie Bandi verheiratet; sie haben zwei Söhne: Dr. Friedrich Wolfhart and Dr. Sandro Manfred. Nach Beendigung seines Studiums bestand Dr. Bürgi das Staatsexamen 1896 und arbeitete dann in Paris am Institut Pasteur. 1899 wurde er Assistent in Bern. In 1900 begann er seinen Beruf als Sepzialarzt für innere Krankheiten und wurde Leiter der Poliklinik Bern. Danach kam er an das Pharmakologische Institut, 1904 wurde er Privatdozent und 1906 Professor für Pharmakologie und medizinische Chemie. Er ist ausserdem Direktor des Institute für Pharmakologie unde medizinische Chemie, und Präsident des Schweizerischen Serum- und Impfinstituts. Prof. Bürgi hat zahlreiche Forschungsarbeiten durchgeführt. Er ist korrespondierendes Mitglied der Wiener Biologischen Gesellschaft, Ehrenmitglied der Ungarischen Ärztegesellschaft under Post-graduate Medical Association in U. S. A. Er ist membre honoraire de l'union therapeutique internationale Paris und Officier de la légion d'honneur. Er ist Verfasser einer Reihe wissenschaftlicher Veröffentlichungen. Seine Liebhabereien sind Literatur und bilende Kunst. Wohnung: Kalcheggerweg 26, Bern. Berufsadresse: Freiburgstr. 30 Bern, Schweiz.

BURNETTE, WILLIAM ANDERSON, President of the Cookware Company of America, was born December 23, 1887, in Whitwell, Tenn.; the son of Elijah Anderson and Mary Jane White (Hudson) Burnette. He was educated in the University of Chattanooga (Tenn.), (B.A. 1916, LL.D. 1927), and at Garrett Biblical Institute, Evanston, Ill. (S.T.B. 1918). On July 28, 1913, he married Nancy Kennedy, and they have three children—Marion (Mrs. Ralph Mack), Jean (Mrs. C. H. Carlson), and Virginia (Mrs. Scott Milne). Mr. Burnette was a salesman and supervisor for the Aluminum Cooking Utensil Co., New Kensington, Pa., 1919-20. He became General Sales Manager for utensils, with Stroh Castings Co., Detroit, Mich., 1921-22. He was founder of the Club Aluminum Co., of Cleveland and Chicago, and served as its President from 1923 to 1929. He established the Cookware Co. of America in Hartford and has served as its President since 1930. He has also engaged in fruit and cattle farming since 1925 in Hartford, Mich., with 800 acres of improved land. He served as a Trustee of the University of Chattanooga, 1927 to 1930, and was a founder member of the Chicago Century of Progress, 1933. He now serves as a member of the County Draft Board. He is a member of the Sons of American Revolution, Sons of Civil War Veterans, a Methodist and Mason. His Clubs are the Commercial Farmers (Hartford, Mich.), the University (Evanston, Ill.), and the Elks. He wrote Inside Story of Success, in collaboration with Neil M. Clark (published by Doubleday Doran & Co.), 1929. Residence and office: Keeler Road, Hartford, Michigan.

BURGESS, CHARLES M., President and Treasurer of Burgess-Norton Manufacturing Co., was born January 22, 1896, at Evanston, Ill.; the son of Frank A. and Mary Ella (McFetridge) Burgess. He was educated at the University of Wisconsin (Class 1918, Mechanical Engineering). On February 1, 1918, he married Ruth M. Kendall, and they have two sons — Frank K. and Robert C. Mr. Burgess began his career in May, 1919, as an employee of the Burgess-Norton Mfg. Co. He became Superintendent of the Company in 1921, and he has been President and Treasurer since 1922. He served the National Standard Parts Association as a Director from 1926 to 1929, as Vice-President in 1930, and as President in 1931. He was County Commander of the American Le-

gion in 1920, and was a Member of the Board of Education of West Aurora Schools, 1932-36. During the first World War he joined the U. S. Army in March, 1917, as a Private; he became a Cadet for the R.O.T.C. in May, 1917; First Lieutenant F.A., O.R.C., Nov., 1917, to May, 1924; was with the A.E.F., Aug., 1918, to April, 1919, and served as Captain F.A., Illinois National Guard and O.R.C., from May 19, 1924, to November 1, 1928. His clubs are Geneva Lions, Aurora Country, Elks, St. Charles Country, Towers (Chicago), and Century (Muskegon, Mich.). He is a member of the American Legion and Veterans of Foreign Wars. For his hobby, he enjoys being an equestrian. Residence: 218 North View St., Aurora, Ill. Office: 737 Peyton St., Geneva, Ill.

BURPEE, WASHINGTON ATLEE, Jr., Vice-President and Treasurer of the W. Atlee Burpee Co., was born October 25, 1894, in Philadelphia, Pa., the son of Washington Atlee and Blanche (Simons) Burpee. He was educated in Culver Military Academy and in Cornell University. On November 1, 1916, he married Jeannetta Drysdale Lee, and they had three children: W. Atlee, III, Jeannetta M. (Mrs. LeR. Richards, Jr.), and Anne Catherine. Mr. Burpee began his career in 1918 as a clerk in the W. Atlee Burpee Co., and later in that year became Treasurer. He has been Vice-President of the company since 1936. He is Vice-Chairman of the Board of William Henry Maule Co., President of James Vick's Seeds, Inc., treasurer of the Tabor Realty Co., and Director of the Northern Trust Co., of Bailey, Banks and Biddle Co., and of the Philadelphia Flower Show, Inc. He is President of the Burwall Corp., Importers. Mr. Burpee is also a Director of the Pennsylvania Horticultural Society, the American Oncologic Hospital, and is National Councillor of the Chamber of Commerce of the United States and Member of the Executive Council of the Philadelphia Board of Trade. He is a Life Member of the Pennsylvania Society of Sons of the Revolution, and is a member of the Society of the War of 1812, the Canadian Society of Philadelphia, the Historical Society of Philadelphia, American Legion, and the Delta Upsilon. He is a Councillor of the Colonial Society. In the first World War he served with the U. S. Naval Reserves in the Officers' Material School of the University of Pennsylvania. His clubs are the Philadelphia Country (Life Member), Merion Cricket, Bachelor's Barge, The Racquet and the Fourth Street. Mr. Burpee's recreation is golf. Residence: 1822 S. Rittenhouse Sq. Office: 18th and Hunting Park Ave., Philadelphia, Pa.

BURT, CLAYTON RAYMOND, President of the Niles-Bement Pond Co., was born in Lynn, Mass., on December 17, 1874; the son of Byron S. and Laura M (Miner) Burt, both descendants of early Colonial settlers in New England. He was educated in the public schools of St. Johnsbury, Vt., and at the St. Johnsbury Academy. On June 13, 1929, he married Charlotte E. Wells. Mr. Burt began his career as an apprentice with the Brown & Sharpe Manufacturing Co., of Providence, R. I., in 1892; in 1895 he was appointed a foreman in the plant of this Company, on whose behalf he acted as representative at the Paris Exposition in France, 1900. In 1905 he resigned from the Brown & Sharp Co. to accept a position as General Superintendent of the Barber-Colman Co., in Rockford, Ill., a connection he maintained until 1913, when he went to Toronto, Canada, as Vice-President, Assistant General Manager and Director of the Russell Motor Car Co. Shortly after the first World War broke out, Mr. Burt was put in responsible charge of the complete operation of seven large Canadian manufacturing establishments which produced munitions for the British War Office and also supplied munitions to the United States Government. In 1921 he left for Syracuse, N. Y., where he became President and General Manager of the New Process Gear Corp. He resigned in 1923 to become President and General Manager of the Austin Machinery Co. of Toledo, Ohio. In 1924 he became associated with the Pratt & Whitney Co. of Hartford, Conn., a subsidiary of the Niles-Bement-Pond Co. of New York, in the capacity of General Manager, and later as Vice-President and Director, until 1930, when he was elected President of the Company. In 1936, when the Pratt & Whitney Co. was liquidated and became a division of The Niles-Bement-Pond Co., he was appointed President of the Niles-Bement-Pond Co., while still holding his former position as General Manager of the Pratt & Whitney Division. He is also a Director of the Niles-Bement-Pond Co.; Chairman of the Board and Director of The Davenport Machine Tool Co. of Rochester, N. Y.; Director of the Shepard-Niles Crane & Hoist Corp. of Montour Falls, N. Y., and Trustee of the West Hartford Trust Co. and The Hartford-Connecticut Trust Co. He is Chairman of the Executive Defense Committee of the National Machine Tool Builders Association, of which body he was President in 1936-37. He served as President of the Manufacturers Association of Hartford County, 1930-32; President of the Hartford Chamber of Commerce, 1933-35; Director of the National Association of Manufacturers, and Connecticut Representative of the New England Council in 1934. He is a Trustee of the Young Men's Christian Association of Hartford. He is a member of the Masonic fraternity, being a life member and past Potentate of Tebala Temple in Rockford, Ill. His Clubs are the Hartford, Hartford Golf, The Wampanoag Country, Hartford Canoe (Hartford, Conn.); Country Club of Farmington, Conn.; Indian Hill Country (Newington, Conn.); Pine Orchard (Conn.) Club; National Club of Toronto, Canada; Union (Cleveland); Detroit (Mich.) Athletic; Watch Hill (R. I.) Yacht; Middletown (Conn.) Yacht; Quinnipiac (New Haven, Conn.); Lotos and Railway Machinery (New York City), and the Oriental Order of Ground Hogs (Cincinnati). He is a member of the United States Chamber of Commerce, as well as having been a member of the American Committee of the International Chamber of Commerce, 1935-1937. His other memberships include the American Society of Mechanical Engineers, the Society of Automotive Engineers, the American Society of Metals, the American Society of Tool Engineers, the Hartford Engineering Society, the American Institute of Weights and Measures, the American Standards Association, the National Museum of Engineering and Industry, the Society of Military Engineers, and the Army Ordnance Association. He is also a member of the Advisory Board of the Hartford District Ordnance Office and a Director of the Hartford Community Chest. His hobbies are golf and yachting. Residence: Hunter Drive, West Hartford, Conn. Office: Hartford, Conn.

BURTON, HAROLD HITZ, United States Senator from Ohio, was born at Jamaica Plain, Mass., June 22, 1888, son of Alfred E. and Gertrude (Hitz) Burton, and is descended from William Burton, who came from England prior to the Revolution. He was educated at Bowdoin College, A.B. 1909 and LL.D. 1937, and at Harvard Law School, LL.B. 1912. The degree of LL.D. was also conferred by Oberlin College in 1941, and by Ohio Wesleyan University in 1942. On June 15, 1912, he married Selma F. Smith, and they have four children: Mrs. Barbara Weidner, William S., Deborah and Robert S. Senator Burton began the practice of law in 1912 with Gage, Wilbur & Wachner, Cleveland. He was assistant attorney for Utah Power & Light Co. and Utah Light and Traction Co. from 1914 to 1916, and attorney for Idaho Power Co. and Boise Valley Traction Co. in 1916-17. He was associated with the law firm of Day, Day & Wilkin (later Day & Day), Cleveland, from 1919 to 1925, and was a member of Cull, Burton & Laughlin,

Cleveland, from 1925 to 1929, and of Andrews, Hadden & Burton from 1932 to 1935. He was instructor in private corporation law at Western Reserve University from 1923 to 1925. He was a member of the Board of Education of East Cleveland in 1928-29. He was a member of the Ohio House of Representatives in 1929, and served as Director of Law, City of Cleveland, from 1929 to 1932. He was Acting Mayor of Cleveland in 1931-32, and Mayor from 1935 to 1940. He has served as United States Senator from Ohio since 1941. He is editor of 600 Days Service — A History of the 361st Infantry Regiment, U.S.A., 1919, of which he was 1st Lieutenant and Captain. He received citation and Order of Purple Heart, U. S., and the Belgian Croix de Guerre. Residence: 13509 Drexmore Rd., Cleveland, Ohio. Office: 125 Senate Office Bldg., Washington, D. C.

BURTON, HARRY EDWARD, Principal Astronomer, United States Naval Observatory, was born at Onawa, Iowa, June 11, 1878, son of William and Sarah M. (Van Dorn) Burton. He was educated at State University of Iowa, A.B. 1901, M.S. 1903 (Fellow in mathematics 1902-03). On August 22, 1911, he married Ina B. Robinson. Mr. Burton began his career as an astronomer in the Naval Observatory on February 1, 1909. He served as assistant astronomer from 1920 to 1925, associate astronomer from 1925 to 1928, and astronomer from January to August, 1929, since which time he has been principal astronomer. Since June, 1929, he has been head of Equatorial Division. Mr. Burton is a Fellow of American Association for Advancement of Science, and is a member of Sigma Xi, American Astronomical Society, and of International Astronomical Union. His hobbies are wild flowers and recorded music. He is author of various articles in the field of observational astronomy. Address: Washington, D. C.

BUSHFIELD, HARLAN J., Governor of South Dakota, was born in Atlantic, Iowa, August 6, 1882, the son of John A. and Cora E. (Pearson) Bushfield. His ancestors came from Scotland in the 18th century and took part in the Indian and Revolutionary Wars. He was educated at Dakota Wesleyan University and University of Minnesota, graduating from its Law School in 1904. On April 15, 1912, he married Vera Cahalan, and they have one daughter and two sons: Janith (Mrs. J. L. Work), John P. and Harlan J. Governor Bushfield began the practice of law in June, 1904. He served as City Attorney at Miller; State's Attorney of Hand County, S. D.; Commissioner of South Dakota Bar and Republican State Chairman of South Dakota. He has served as Governor of South Dakota since January, 1939. Governor Bushfield is a member of South Dakota and American Bar Associations. His hobbies are hunting, fishing and writing. Residence: Miller, S. D. Office: State House, Pierre, S. D.

BUSSING, WILFRED CHARLES, Publisher, was born November 8, 1889, in Evansville, Ind.; the son of Bernard J. and Alice (Doyle) Bussing. Genealogy: German-Irish and native American; his grandfather (on paternal side) was born in Alsace-Lorraine and owned a chain of department stores during Civil War in Southern Indiana. He received a high school education. On March 26, 1929, he married Lois McCammon, and they have two children—Marilyn and Wilfred Charles, Jr. Mr. Bussing began his career in 1908 as an advertising solicitor, and in 1909 was Advertising Manager for the Terre Haute Post. He became Publisher of the Evansville Review in 1912, Business Manager of the Evansville Press in 1918, Advertising Director of the Denver Express in 1925, and Advertising Director for the Rocky Mountain News, 1926-28. He was made General Manager of Radio Station WKBF, Indianapolis, 1928-31. He was Advertising Director of the Baltimore Post, 1931-34; then Business Manager for the Evansville Press, 1934-39. He has been President of the Evansville Printing Corp., publishers of the Evansville Courier & Press, since 1939. Mr. Bussing serves as a Director of the Evansville Chamber of Commerce, the Tuberculosis Society, and the Museum of Fine Arts. He is a member of the Country Club. Residence: 708 S. Willow Rd. Office: 2nd & Vine St., Evansville, Ind.

BUSSO, EDUARDO B., Abogado y Doctor en Jurisprudencia, y Profesor Extraordinario de Derecho Civil en la Facultad de Derecho y Ciencias Sociales de la Universidad Nacional de Buenos Aires, nació el 23 de Junio de 1898 en Moreno, Provincia de Buenos Aires. Es hijo de don Bernardo Busso y de doña Ana Masotti. Cursó sus estudios en la Facultad de Derecho y Ciencias Sociales, donde se recibió de Doctor en Jurisprudencia en 1920. Se casó el 12 de Julio de 1934 con doña Ana María Noble, y tiene dos Hijos: Eduardo y Jorge Roberto. Fué Secretario del Instituto de Enseñanza Práctica de la Facultad de Derecho y Ciencias Sociales desde su creación en 1922 hasta 1931, y desde entonces es Sub-Director del mismo Instituto. Durante 1926-28 fué Profesor suplente de Derecho Civil en la misma Facultad, y desde este último año es Profesor extraordinario en la misma asignatura. Pertenece al Colegio de Abogados de Buenos Aires y es Miembro de su Comisión de Reforma del Código Civil. Ha sido Miembro de las Conferencias de Abogados de Mendoza en 1933 y de Tucumán en 1936, y del 2° Congreso de Derecho Civil de Córdoba en 1937. Es autor de varias colaboraciones en revistas jurídicas. Residencia: Juncal 1770. Oficina: Charcas 1404, Buenos Aires, República Argentina.

de BUSTAMANTE y SIRVEN, ANTONIO, Juez del Tribunal Permanente de Justicia Internacional, nació el 13 de Abril de 1865 en la Habana, Cuba. Es hijo del señor Juan Manuel S. de Bustamante y de la señora Dolores Sirven de Bustamante. Cursó sus estudios en el Colegio Belén de la Habana, en el Colegio Hispanoromano de Madrid, en la Universidad Central de Madrid, y en la Universidad de la Habana. Se casó el 30 de Septiembre de 1885 con doña Isabel Pulido y tienen dos hijos: Antonio Arturo y Gustavo. Se recibió de Abogado en 1884 y inició el ejercicio profesional en la Habana. Desde 1908 es Juez del Tribunal Permanente de Arbitraje, y desde 1921, Juez del Tribunal Permanente de Justicia Internacional. Desde 1915 es Presidente de la Sociedad Cubana de Derecho Internacional y es Presidente de la Academia Internacional de Derecho Comparado de El Haya. También es Presidente de la Comisión Nacional Cubana de Cooperación Intelectual, de la Comisión Revisora del Código Civil de Cuba, de los dos Congresos Internacionales de Derecho Comparado, del Comité Internacional de Radio-Electricidad y de la Comisión Cubana de Codificación Interamericana. En 1918 sirvió como Delegado cubano a la Conferencia de la Paz celebrada en París. Inició su carrera universitaria en 1886 como Profesor de la Universidad de la Habana, cargo que desempeña en la actualidad, siendo Profesor de Derecho Internacional Público y Privado, por oposición, desde 1891. También ha sido Decano, y actualmente es Decano Honorario de la Facultad de Derecho de dicha Universidad. El señor de Bustamente es autor de numerosos libros y discursos, así como estudios legales, escritos en inglés, francés y español. Residencia: Paseo Esq. a 19, Vedado, la Habana. Oficina: Apartado N° 134, la Habana, República de Cuba.

BUSTILLO, JOSÉ MARÍA, Ex-Ministro de Obras Públicas de la Provincia de Buenos Aires, nació el 15 de Agosto de 1884 en Buenos Aires, República Argentina. Eran sus padres el Sr. José María Bustillo y la Sra. María Luisa Madero. Se graduó en la Facultad de Agronomía y Veterinaria de Buenos Aires, e ingresó, sin terminar, en la Facultad de Derecho y Ciencias Públicas de Buenos Aires. Inició la carrera como Profesor suplente de Economía Rural en dicha Facultad en 1913, y desempeñó la cátedra en 1918-20. En 1910 fué Secretario de la Intendencia Municipal de Buenos Aires, y sirvió como Diputado Nacional en 1928-30 y 1932-36. Fué Ministro de Obras Públicas desde 1936 hasta 1940, y sirve en la actualidad como Publicista y Vice-Presidente de "Estancias y Colonias Trenel, S. A." Pertenece al Círculo de Armas, al Jockey Club, al Hurlingham Club, etc., etc. Dirección: Avenida Alvear 3782, Buenos Aires, República Argentina.

BUTCHERS, ARTHUR GORDON, Principal of Education Department's Correspondence School, New Zealand, was born in Melbourne, Victoria, Australia, February 11, 1885, the son of Rev. Barnard (B.A.) and Susan Ann (Cope) Butchers. He was educated at Queens College, University of Melbourne, from which he received the degrees of B.A. in 1904 and M.A. in 1906. His scholarships and other degrees of distinction are: Victoria Government Secondary Scholarship (4 years), 1897; Victorian Government University Exhibition (4 years) Queens' College Resident Classical Scholarship (5 years); William Quick Essayist and Orator, Queens College, 1906; Diploma of Education, Teachers College, Melbourne, 1912; LL.B. New Zealand, 1926; M.Ed. Melbourne, 1928; Litt.D. New Zealand, 1933; Fellow of Royal Historical Society, London, 1930; Fellow of Royal Society of Arts, London, 1934, and Laureat Member of Institut Historique St. Heraldique de France, 1936. On September 3, 1914, he married Madge Macdonald Mellis, and they have four children: Joan, John Barnard, Mellis Barnard and Gordon Barnard. Dr. Butchers began as a teacher in 1905, and was Head Master of (State) High School, Ararat, Victoria, from 1912 to 1917. He served as Principal of McGlashan (Presbyterian) College, Dunedin, N. Z., from 1918 to 1922, and as senior mathematics master at (State) High School, Invercargill, N. Z., from 1923 to 1929. For the next two years Dr. Butchers was engaged in educational research work in New Zealand. He was Senior Secondary Assistant of the Education Department's Correspondence School from 1931 to 1934, since which time he has been Principal. Dr. Butchers is a member of the Executive Committee and Chairman of Standing Committee on Research of International Conference on Correspondence Education, and National Vice-President and Chairman of Wellington Section of New Zealand Public Service Association. He is Chairman of Wellington Section and member of National Executive Committee of New Zealand Institute of Public Administration, and Vice-Chairman of Institute of Educational Research. From 1924 to 1938 he was a regular lecturer for the New Zealand Workers Educational Association. He is a member of the National Executive Committee of the New Zealand League of Nations Union and the New Zealand Institute of International Affairs. Dr. Butchers is a member of P.E.N., N. Z. Institute of Pacific Relations, N. Z. Boy Scouts Association (Dominion Councilor), a Freemason and Civil Service Institute. His hobbies are gardening and chess. His publications include: After Standard IV. What? 1929; Young New Zealand, 1929; Education in New Zealand, 1930; The Education System, 1932; Bibliography of Education in New Zealand (with M. Mules), 1933. Residence: 79 Amritsar St., Khandallah. Office: Education Dept., Wellington, N. Z.

BUTLER, ANNA BOWMAN RUSSELL, Civil Leader, was born in Otter Creek, Mercer County, Pa., daughter of John H. and Sarah Jane (Miller) Bowman. She was educated at Grove City College, where she received her B.S. degree, and at Erie School of Business. In 1900 she was married to Samuel Scott Russell, a lawyer, who is de-

ceased, and in 1918 she was married to Marion A. Butler, a lawyer (deceased). She has one daughter, Ruth Rowena Russell. Mrs. Butler began her business career as a stenographer and bookkeeper, and was associated with the P.S. & L.E.R.R., Pittsburgh, the Carnation Milk Co., Seattle. She has been sole owner of a stationery business since 1908, operating under the firm name of E. M. Griffin & Co., from 1905 to 1924, and as the Northwest Office Equipment Co., since 1924. She is also a Director of the American Underwriters. Mrs. Butler is a member of the National Stationers Association; The Pacific Northwest Stationers Association; The American Soroptimist Club (National Treasurer 1934-1938); Seattle Chamber of Commerce; Municipal League of Seattle; Financial District Business Women's Club; Seattle Credit Association; National Credit Assn.; Pro-American Club; Eastern Star and English Speaking Union. She also served on the committee under Sol Bloom for the Sesqui-Centennial Celebration of the 150th birthday of the signing of the Constitution of the United States. Her hobbies are reading and knitting. In religion, Mrs. Butler is a Congregationalist, while in politics she is Republican. Residence: 1953 Harvard Ave., N. Office: Dexter Horton Bldg., Seattle, Wash.

BUTLER, FRANK OSGOOD, Merchant and Capitalist, was born April 22, 1861, in Chicago, Ill.; the son of Julius Wales and Julia Ann (Osgood) Butler. Genealogy: Julius Wales Butler, b. May 7, 1828; Julia Ann Osgood, b. July 20, 1827; Zebediah Butler, Jr., b October 7, 1782; Betsy Morris, b. September 2, 1787; Zebediah Butler, Sr., b. April 13, 1759; Hanna Wales, b. June 19, 1760. Frank Osgood Butler entered the Chicago public schools in 1868, and graduated from the Chicago Central High School in 1879. On June 10, 1886, he married Fannie Maud Bremaker, of Louisville, Ky., and they have two sons—Paul (born June 23, 1892), and Julius Wales (born June 19, 1895). Mr. Butler has been identified throughout his entire career with the J. W. Butler Paper Co., now the Butler Co., of Chicago, Ill., which business he entered as an employee in September, 1879. He was elected Vice-President in 1890, and in 1913, upon the death of his father, he became President. He has been Chairman of the Board since 1933. He is also President of Butler Bros. Development Co., Chicago; Standard Paper Co., Milwaukee, Wis.; Seven Up and Seven Eleven Ranches, Montana and South Dakota, and is a Director of various other financial interests represented by holdings in companies in which he and his family own control. From the earliest coming of his ancestors to America in 1630, the vocation of the Butler family has, without interruption, been allied with the development of paper industries. As indicated in the History of Hartford County, the second paper mill built in the State of Connecticut (1784) was by John Butler, son of Zebediah Butler, Sr. In March, 1944, the family will have completed 100 consecutive years of paper business in Chicago. Mr. Butler is a member of the following Clubs: Union League (Chicago); Everglades, Seminole, Old Guard Society (Palm Beach, Fla.); Oak Brook Polo, Hinsdale Country (Hinsdale, Ill.); The Jockey, Hot Springs Country, Kiwanis (Hot Springs, S. Dak.). He is especially interested in travel, arboriculture and ranching. He is the author of "The Story of Paper Making." Residence: Chicago, Ill.; Palm Beach, Fla., and Hot Springs, S. Dak. Office: 223 W. Monroe St., Chicago, Ill.

BUTLER, NICHOLAS MURRAY, LL.D. (Cantab.), Hon. Litt.D. (Oxon.), President of Columbia University, was born in Elizabeth, N. J., April 2, 1862, the son of Henry Leny Butler and Mary J. Murray. He was educated at Columbia College, from which he received the degrees of A.B. in 1882, A.M. in 1883 and Ph.D. in 1884, and at Universities of Berlin and Paris. In 1887 he married Susanna Edwards Schuyler, who died in 1903, and in 1907 he married Kate La Montagne. He has one daughter. Dr. Butler was a Fellow of Columbia College from 1882 to 1885, instructor in philosophy from 1885 to 1889, adjunct professor from 1889 to 1890, and professor of philosophy and dean of the faculty of philosophy from 1890 to 1902. He has been President of Columbia University since 1902, and is also President of Barnard College, Teachers College, College of Pharmacy, Bard College and of New York Post-Graduate Medical School. Dr. Butler was Chairman of the Administrative Board of the International Congress of Arts and Sciences, St. Louis Exposition, 1904, and of the Lake Mohonk Conference on International Arbitration from 1909 to 1912. He is President of the American Branch of Conciliation Internationale, and is a Trustee of the Carnegie Foundation for the Advancement of Teaching. He is President and Trustee of the Carnegie Endowment for International Peace, and is Chairman of Trustees of Carnegie Corporation. He is a Trustee of Cathedral of St. John the Divine, American-Slav Institute in Prague, Columbia University Press and of the Kahn Foundation for the Foreign Travel of American Teachers. He is a Director of the New York Life Insurance Co. Dr. Butler has served as Director of the New York Philharmonic-Symphony Society 1921 to 1939. Dr. Butler has received honorary degrees from 38 colleges and universities throughout the world, and has been honored also by many foreign nations and learned societies. He was awarded the Nobel Peace Prize in 1931. Prominent in the national political scene, he was delegate to the Republican National Convention of 1888, 1904, 1908, 1912, 1916, 1920, 1924, 1928 and 1932, and was Chairman of the New York Republican State Convention of 1912. He received the Republican electoral vote for Vice-President of the United States in 1913, and was presented as a candidate for President by the New York delegation to the Republican National Convention of 1920, receiving 69½ votes. He was a member of the Commission for the reorganization of the State Government of New York from 1925 to 1926, and was Vice-Chairman of the Mayor's New York City Committee on Plan and Development from 1926 to 1927. Dr. Butler is honorary member of the Kant Gesellschaft, Institut International de Sociologie (Paris), American Institute in Prague, Worshipful Company of Stationers and Newspaper Makers, London, and of the British Institute of Philosophy. In 1931 he was elected Vice-President of the Stresemann Memorial Friedens-Stiftung, Berlin. He is a corresponding member of the Associazione Internazionale per gli Studi Mediterranei, Rome, and is a foreign member of Czech Academy of Sciences and Arts, Prague, and of the Hungarian Academy of Sciences. His social affiliations include the Union, Century, University, Metropolitan, Columbia and Lotos, New York; University, Washington; Bohemian, San Francisco; American (hon.), Paris, and the Athenaeum and Reform, London. Dr. Butler's publications are as follows: The Effect of the War of 1812 Upon the Consolidation of the Union, 1887; The Meaning of Education: Contributions to a Philosophy of Education, 1898, second edition, 1915; True and False Democracy, 1915; The American as He Is, 1908, second edition, 1915; Philosophy: An Essay in Definition, 1911; Why Should We Change Our Form of Government? Studies in Practical Politics, 1912; The International Mind: An Argument for the Judicial Settlement of International Disputes, 1913; The Basis of Durable Peace, 1917; A World in Ferment: Interpretations of the War for a New World, 1917; Is America Worth Saving?: Studies in National Problems and Party Policies, 1920; Scholarship and Service: The Policies and Ideals of a National University in a Modern Democracy, 1921; Building the American Nation: An Essay of Interpretation, 1923; The Faith of a Liberal: Essays and Addresses on Political Principles and Public Policies, 1924; The Path to Peace: Essays and Addresses on Peace and its Making, 1930; Looking Forward: What Will the American People Do About It?: Essays and Addresses on Matters National and International, 1932; Between Two Worlds; Interpretations of the Age In Which We Live, 1934; The Family of Nations: Its Need and Its Problems, 1938, Across the Busy Years, 1939; Why War? 1940, and Liberty—Equality—Fraternity, 1942. Address: Broadway and 116th St., New York, N. Y.

BUTLER, RICHARD AUSTEN, M.P., Privy Councillor, was born December 9, 1902 in Attock Serai, India, the son of Sir Montagu Butler, K.C.S.I.C.B., C.V.O., C.B.E., M.A., and Ann Gertrude (Smith) Butler. He was educated at Malborough and Pembroke College, Cambridge, from which he received his M.A. (double 1st Class Modern language tripos; French, 1924; Historical tripos, part 2, 1925, 1st Division, 1st Class). On April 20, 1926, he married Sydney Elizabeth Courtauld and they have three sons. Mr. Butler was Fellow at Corpus Christi College, Cambridge, from 1925 to 1929. He has been a Member of Parliament for Saffron Walden Division of Essex since May, 1929. He served as Assistant private secretary to the Rt. Hon. Samuel Hoare from 1929 to 1932, Parliamentary Under Secretary of the State of India from 1932 to 1937, and Parliamentary Secretary of the Ministry of Labour from 1937 to 1938. Mr. Butler has been Parliamentary Under Secretary of the State Foreign Affairs since February, 1938, and Privy Councillor since 1939. In 1932 he was a member of the Indian Franchise Committee. He serves as President of the Board of Education in the War Cabinet of Winston Churchill. Residence: Stanstead Hall, Halstead, Essex, and 3 Smith Square, Westminster, S.W.1 London, England.

BUTTS, ALFRED BENJAMIN, Chancellor and Professor of Law at the University of Mississippi, was born in Durham, N. C., May 3, 1890, the son of Alfred Norman and Ada Virginia (Eakes) Butts. He was educated at Mississippi State College, from which he received his B.S. in 1911 and M.S. in 1913. Dr. Butts won his A.M. in Government in 1915 from Columbia University and his Ph.D. in public law in 1920. In 1930 he was awarded the degree of LL.B. by Yale University Law School. On September 16, 1916, he married Mary Evans Lampkin and they have four children. Dr. Butts began his career as a member of the faculty of Mississippi State College in 1911, serving as Professor of Government from 1921 to 1930, and as Vice-President, Director of Instruction, and Professor of Government from 1930 to 1935. Dr. Butts has been Chancellor and Professor of Law at the University of Mississippi since July 1, 1935. Dr. Butts was admitted to the Mississippi Bar in 1928. He holds the rank of Major in the Judge Advocate General's Department, U. S. Army Reserve. He is author of the book, "Public Administration in Mississippi," 1919, and of many articles published in law journals. Address: Box A, University, Miss.

BYRD, HARRY CLIFTON, President of University of Maryland, was born in Crisfield, Md., the son of William Franklin and Sallie Mae (Sterling) Byrd, and is the descendant of a well known Maryland and Virginia family, tracing its ancestry back to the early settlers of Virginia. He was educated at University of Maryland, from which he received his B.S. degree in 1908, and also attended George Washington University and Georgetown University Law Schools, and took special courses in economics and history at Western Maryland College. On December 27, 1913, he married Kate Turnbull, from whom he is now divorced, and they have one daughter and three sons: Harry Clifton, Jr., Evelyn Westover, William and Sterling. Mr. Byrd began as a reporter on the Washington (D. C.) Star, and as athletic coach at Western High School, Washington, D. C.

He was Instructor in English and History at University of Maryland from 1912 to 1913; Director of Athletics and football coach from 1913 to 1934; Assistant to President and Director of Athletics, 1918 to 1932; Vice-President from 1932 to 1935; Acting President from July 1, 1935 to January 17, 1936, since which time he has been President of University of Maryland and Executive Officer of Maryland State Board of Agriculture. Mr. Byrd is a Director of Cheltenham School for Negroes, Tome School and Longfellow School. His hobbies are football, history, general reading and children. Address: College Park, Md.

BYRD, HARRY FLOOD, United States Senator from Virginia, was born in Martinsburg, W. Va., June 10, 1887, the son of Richard Evelyn and Eleanor Bolling (Flood) Byrd, and grandson of Col. William Byrd and Maj. Joel Flood. He was educated at public schools of Winchester, Va., and on October 7, 1913, married Anne Douglas Beverley. They have four children: Harry F., Jr., Westwood Beverley Byrd Kern, Bradshaw Beverley and Richard Evelyn. Senator Byrd began his career with The Winchester Evening Star (which paper he now publishes) in 1903, and in 1904 was made local manager of the Southern Bell Telephone Co. at Winchester. He began apple plantings in 1907, and today, according to the U. S. Department of Agriculture, he is the largest individual apple grower in the United States. He was elected President of the Valley Turnpike Co. in 1908 and of the Winchester Cold Storage Co. in 1917. He is still President of the latter company. In 1924 he became General Manager of the Harrisonburg Daily News Record. His first public office was as State Senator in 1915, and in 1922 he was elected Chairman of the State Democratic Committee. He was elected Governor of Virginia in 1925 and served 4 years. In 1932 he was Virginia's candidate for the Democratic Presidential nomination. He was appointed to the U. S. Senate in 1933, and was reelected in 1934 and 1940. Senator Byrd is a former President of the Virginia State Horticultural Society. His hobbies are trees and shrubs, hunting and swimming. Residence: Berryville, Va. Office: 209 Senate Office Building, Washington, District of Columbia.

BYRD, Rear-Admiral RICHARD EVELYN, Explorer, was born in Winchester, Va., October 25, 1888, the son of Richard Evelyn and Eleanor Bolling (Flood) Byrd. He was educated at Shenandoah Valley Military Academy, Virginia Military Institute, University of Virginia, U. S. Naval Academy, Annapolis, Md., from which he was graduated in 1912, and at Harvard College. He has had conferred upon him the following honorary degrees: Dr. of Latitude and Longitude Universe of Things, American Geographical Society; Dr. of C. E., Virginia Military Institute; Dr. Engrng., Worcester Polytechnic Institute and New York University; M.A., Yale; Dr. of Aeronautical Science, Pennsylvania Military College; Dr. of Humanities, Rollins College; Dr. of Fortitude and Faith, Beaver College; Sc.D., Brooklyn Polytechnic Institute, Amherst College, Boston University and Iowa Wesleyan College; LL.D., University of New Hampshire, Rutgers College and Dartmouth College. On January 19, 1915, he married Marie Donaldson Ames, and they have one son and three daughters: Richard E., Jr., Evelyn Bolling, Katharine Ames and Helen Ames. Admiral Byrd was in active service of the U. S. Navy from 1912 to 1916, when he retired due to physical disability incurred in line of duty. In May, 1916, he was ordered to Providence, R. I., as Inspector-Instructor of Militia. From April to August, 1917, he organized the Navy Department Commission on training camps, after which he was ordered to Pensacola, Fla., for flight training. He was designated Naval Aviator in April, 1918, and in August of that year was given command of the U. S. Naval Aviation Forces in Canada, including Command of Naval Air Stations at Halifax and North Sidney. He had charge of navigation preparations for the first Trans-Atlantic Flight in May, 1919, accompanying the squadron of planes as far as St. Johns, Newfoundland. In 1921 Admiral Byrd was ordered to England, being designated as one of the navigators of the ZR-2 flight to the United States. After the destruction of that ship, he returned to the Navy Department for duty, and assisted in organizing the Naval Reserve Air Stations at Boston, New York and Chicago, and establishing stations at Boston and Chicago. He had command of the Naval Unit of the Navy-MacMillan Polar Expedition in 1925, on which 30,000 square miles of territory were explored. On May 9, 1926, he made the first flight to the North Pole, with Floyd Bennett. Admiral Byrd made a non-stop flight from New York to Paris, with three companions, from June 29 to July 1, 1927. He later organized and led two expeditions to the Antarctic, the first from 1928 to 1930, and the second from 1933 to 1935. He made the first flight to the South Pole, with three companions, and returned to Little America on November 29, 1929. During this expedition new mountain ranges and new land were discovered, including Edsel Ford Mountains and Marie Byrd Land. Vast regions were explored and photographed, enabling the making of new maps. Twenty-two branches of science were served, including meteorology, geology, biology, zoology, radio, photography, physics, cosmic ray and oceanography. Admiral Byrd was appointed in July, 1939, as Commanding Officer of the U. S. Antarctic Service, an expedition being sent to the Antarctic by the Government. Admiral Byrd is the recipient of numerous Government medals and honors from scientific bodies. He is author of the books, "Skyward," "Little America," "Discovery," "Exploring with Byrd," and "Alone." Address: 9 Brimmer St., Boston, Mass.

BYRNES, JAMES FRANCIS, Director of Economic Stabilization of the United States, was born in 1879. He was elected to the United States House of Representatives in 1911. He represented the Second Congressional District of South Carolina continuously until 1925, when he retired to enter law practice at Spartanburg, S. C. He practiced his profession until 1930, at which time he was elected to the U. S. Senate. He was re-elected on Nov. 3, 1936. In the Senate he served as Chairman of the Audit and Control, the Contingent of the Senate and of the Special Committee to Investigate Unemployment and Relief. He also served on the Appropriations, Banking and Currency, and Foreign Relations Committees of the Senate, as well as Chairman of the Select Committee on Government Organization. He was nominated by President Roosevelt on June 12, 1941, as an Associate Justice of the Supreme Court, and was confirmed by the Senate on the same date. He took the oath of office on July 8, 1941, having resigned from the Senate on that date. On October 3, 1942, he resigned from the Supreme Court to accept the appointment by President Roosevelt of Director of Economic Stabilization with power to control the Nation's living. Residence: Spartanburg, S. C. Office: The White House, Washington, District of Columbia.

C

CABAUT, ALBERTO J. B., Médico, nació el 5 de Marzo de 1877 en Chivilcoy, Buenos Aires, República Argentina. Eran sus padres el señor Francisco Cabaut y la señora Margarita Basin. Se casó con Emilia Guers. Estudió en la Facultad de Ciencias Médicas de Buenos Aires. En 1901 Preparador de Histologia de la Facultad de Medicina. 1902-1903 Interno del Hospital Nacional de Clínicas por concurso de Buenos Aires. En 1904-05 fué Médico Oculista de la Asistencia Pública de La Plata, y fué Subdirector del Cuerpo Médico Escolar de la Provincia de Buenos Aires en 1906-08. Más tarde sirvió como Oculista adjunto del Servicio de Ojos del Hospital Francés de Buenos Aires y ha sido Médico Jefe de dicho servicio, Sub Director del Hospital y Médico Director. Actualmente es Médico Oculista honorario de éste hospital desde 1923, y sirve como Vice-Presidente de su consejo de administración. Ha participado en varios congresos Internacionales de Oftalmología, y pertenece a'la "Asociacion Médico" al Circulo Médico Argentino, y á numerosas sociedades médicas, cientificas y culturales. Nacionales y estranjeras Además Vice-Presidente de las SS.AA. "La Oxígena," "La Ceràmica del Plata," "La Pastoril Argentina," y "La Librería del Colegio." Es Caballero de la Legión de Honor de Francia. Ha escrito varias obras sobre temas Oftalmológicas. Dirección: Bartolomé Mitre 1175, Buenos Aires, República Argentina.

CABERO, ALBERTO, Ambassador Extraordinary and Plenipotentiary of the Republic of Chile to the United States of North America, was born in 1874 in Santiago, the son of Telésforo Cabero and Filomena Díaz de Cabero. He received his education in the Instituto Nacional de Chile, and the Universidad de Chile, where he was awarded his legal degree (Abogado). In 1911 he married Lia Henríquez, and they have one son: Alberto (h). Señor Cabero began his career in 1902 as Assistant Director of the School of Arts of Santiago, and in the following year Professor of Spanish in the Instituto Barros Arana. In 1906 he became Professor of Spanish in the Liceo de Antofagasta, serving in that city in 1908 as Defender of Minors. He was elected to the Chamber of Deputies from Antofagasta in 1915, and in 1918 became Intendant (equivalent to Governor). He was elected from the Districts of Iquique and Antofagasta to the National Senate in 1925, and was successively re-elected, becoming President of that body in 1932. In 1937 he was Minister of Lands and Colonization, and in the following year was designated Minister of National Defense. He has occupied his present post as Ambassador Extraordinary and Plenipotentiary to the United States since 1939. He has been a Member of the Academy of Economic Sciences of the Catholic University of Chile (la Universidad Católica de Chile) since 1928. His clubs include the Metropolitan and the Chevy Chase, both of Washington, D. C. (U. S.). His Excellency is the author of "Chile y los Chilenos" (Chile and the Chileans), "Presidenciales," and of the "Biografía de Enrique MacIver." Residence: 2305 Massachusetts Ave., N. W. Office: 2154 Florida Ave., N. W., Washington, D. C., United States of America.

CÁCERES, JULIAN R., Envoy Extraordinary and Minister Plenipotentiary of Honduras to the United States, was born in Comayagua, Republic of Honduras, October 6, 1892, son of José del Carmen Cáceres and Apolonia Rios. He was graduated in political sciences and law from Universidad Central of Tegucigalpa, Honduras. On January 16, 1926, he married Mariana Culotta, and they have one son, Cesar Augusto. Mr. Cáceres began the practice of law in 1920, and entered the diplomatic service in 1933. He was a Member of the National Congress; Governor of Province of Cortés; Delegate of Honduras to the Inter-American Congress of Geography and History in Washington, D. C.; an offficial in the Ministry of Foreign Affairs. He is now Envoy Extraordinary and Minister Plenipotentiary to the United States. He is Delegate of Honduras to the Inter-American Economic and Financial Advisory Committee in Washington, D. C. He represented the Minister of Foreign Affairs of Honduras at the Third Meeting of Ministers of Foreign Affairs of the American Republics, held in Rio de Janeiro, Brazil. Address: 2611 Woodley Pl., N. W., Washington, District of Columbia.

CADE, ADOLPHUS CATLIN, President and Treasurer of Allen & Jemison Co., was born in Dayton, Ala., August 16, 1874, the son of John Catlin and Sarah Elizabeth

(Jemison) Cade. He received his education in Tuscaloosa public school. On April 25, 1900, he married Natalie Welch, and they have three children—Elizabeth, Adolphus and Portis. Mr. Cade joined Allen & Jemison Company in 1887 as an office boy, and has served as President and Treasurer and Director since 1916. Since 1918 he has also been Vice-President and Director of the First National Bank of Tuscaloosa, and he is a Director of the Tuscaloosa Industrial Bank and the Merchants Bank Building Company, of which he is also Vice-President. He is President of the Tuscaloosa Traffic Bureau and Director of the Chamber of Commerce. He is a member and former President of the Rotary Club, and a member and Director of the Tuscaloosa Country Club. His hobbies are golfing and farming. Residence: Druid Court. Office: 24th Avenue and 7th Street, Tuscaloosa, Ala.

CAFFERY, JEFFERSON, Ambassador Extraordinary and Plenipotentiary of the United States to Brazil, was born February 1, 1886, in Lafayette, La., the son of Charles Duval and Mary (Parkerson) Caffery. On November 20, 1937, he married Gertrude McCarthy of Chicago. Ambassador Caffery began his career in the diplomatic service in 1911 as Secretary of the Legation in Caracas, Venezuela, and in 1913 was assigned to the Department of State. Later in the year he went to Stockholm, and in 1916 to Teheran as Secretary of Legation, serving in the latter instance in charge of German and Turkish interests in Persia. In the following year he was attached to the special Russian Commission to the U. S. and went to Paris, where he continued until completing service on the Protocol Detail for President Wilson. At this time he returned to America in connection with the visits to the U. S. of the King of the Belgians and of the then Prince of Wales. In that last part of 1919 he was assigned as Counselor to the Embassy in Madrid, and in 1922 was Chargé d'Affaires ad interim in Athens. He was Counselor to the Embassy in Tokyo in 1923, and in 1925 served in Brussels on the Congress of International Chambers of Commerce, later going to Berlin as Counselor. He was Envoy Extraordinary and Minister Plenipotentiary to the Republic of San Salvador in 1926-28, and to Colombia in 1928. In 1930 he was special representative of the President of the United States with the rank of Ambassador for the inauguration of Presidente Herrera of the Republic of Colombia, and during the two succeeding years he served as Special Representative of the State Department in San Salvador. In 1933 he occupied the posts of Assistant Secretary of State, Member of the Personnel Board of Foreign Service and the position of personal representative of the President, ranking as Ambassador, to Cuba, where he negotiated the reciprocal trade agreement of 1934. In 1936 he was Presidential Representative on the inauguration of President Gómez of Cuba, and in 1938 was Special Representative with the rank of Ambassador to that of President Eduardo Santos in Bogotá, Columbia. He was appointed Ambassador Extraordinary and Plenipotentiary to Brazil in July, 1937. He received the degree of LL.D. from The Catholic University of America, 1941. Address: American Embassy, Rio de Janeiro, Estados, Unidos do Brazil.

CAILLAUX, JOSEPH, Member of the French Senate, President of the Senate Finance Committee, and Former Prime Minister of France, was born at Mans, March 30, 1863, the son of Eugène-Alexandre Caillaux. Senator Caillaux was elected to the Chamber of Deputies in 1898 and soon gained prominence for his ability in handling financial matters. He held the portfolio of Finance in the Waldeck-Rousseau Cabinet from 1899 to 1902, in the Clemenceau Government from 1906 to 1909 and in the Monis Cabinet in 1911. Mr. Caillaux proposed a progressive income tax, which was rejected by the Senate but adopted during the World War. In 1911 he became Prime Minister and Minister of the Interior, serving until 1912. During this time he was responsible for negotiations following the Coup d'Agadir. In 1913 Mr. Caillaux was appointed Minister of Finance, resigning his portfolio in March of the following year. He was elected Senator for Sarthe in 1924 and a year later became Minister of Finance in the Painlevé Cabinet. In the Briand Cabinet of 1926, he served as Vice-President and Minister of Finance. Mr. Caillaux has been President of the Senate Finance Committee since 1932. Address: Vichy, France.

CAIN, THOMAS RAYMOND, Farmer and Cattle Breeder, was born October 25, 1868, in Jacksonville, Ill., the son of John and Bridget (Hanrahan) Cain. He was educated in Illinois College and Browns College. On September 18, 1916, he married Elizabeth Butler. They have one daughter: Margaret Elizabeth. One of the most important figures in American Agriculture, Mr. Cain was President of the Farmers' Grain Dealers Association of Illinois from 1931 to 1934, and was President of the Farmers' National Grain Dealers Association from 1932 to 1934. He was President of the Arnold Co-operative Grain Co., from 1928 to 1938, and is a Director of the Farmers' State Bank and Trust Co. He is a member of the Mid-West Shippers Advisory Board, the U. S. Livestock Association, and the American Aberdeen-Angus Breeders Association. In politics, he is a Republican. Address: R.F.D. 6, Jacksonville, Ill.

CAJANDER, AINO KAARLO, Former Prime Minister of Finland, was born in 1879. He was educated at Helsinki University, where he was Lecturer in Botany from 1904 to 1911, when he became Professor. A member of the Progressive, Mr. Cajander served as Prime Minister in 1922 and 1924, Minister of Defense from 1928 to 1929, and as member of the Chamber of Deputies from 1929 to 1933. In March, 1937, he again became Prime Minister, resigning in December, 1939, upon the outbreak of war with Russia. An expert on forestry, Mr. Cajander is the author of "Beiträge zur Kenntnis der Vegetation der Alluvionen des nördlichen Eurasiens," "Metsänhoidon perusteet," "The Theory of Forest Types," "Wesen und Bedeutung der Waldtypen," etc. Address: Helsinki, Finland.

CALDECOTT, Sir ANDREW, K.C.M.G., C.B.E., Governor of Ceylon, was born October 26, 1884, in Boxley, Kent, England, the son of the Rev. A. Caldecott. He was educated at Uppingham and Exeter College, Oxford, from which he received his B.A. in 1907. On July 27, 1918, he married Olive Mary Innes. Sir Andrew began his career as a cadet in the Malayan Civil Service in November, 1907. He served as Chief Secretary of the Federated Malay States from 1931 to 1933, Colonial Secretary of Straits Settlements from 1933 to 1935, and as Governor of Hong Kong from 1935 to 1937. Since that time Sir Andrew has been Governor of Ceylon. Address: Queen's House, Colombo, Ceylon.

CALDERON GUARDIA, Dr. RAFAEL ANGEL, President of the Republic of Costa Rica, succeeded President León Cortés Castro on May 8, 1940. Address: San Jose, Costa Rica.

CALDWELL, EDWIN VALDIVIA, Physician and Surgeon, was born in Harpersville, Alabama, September 10, 1882, the son of Edwin Valdivia and Willie Wallace (Welch) Caldwell. In 1902 he entered the Alabama Polytechnic Institute, where he remained until the completion of his sophomore year. He then transferred to the University of Alabama, from which he was graduated with his M.D. in 1907. On November 19, 1919, he married Marion Pearl Wally, Kittanning, Pa. After interning at the City Hospital, Mobile, Ala., from 1906 to 1907, Dr. Caldwell became superintendent and resident physician of the Elizabeth Memorial Hospital, Bessemer. He remained there two years, after which he practiced his profession at Eutaw, Ala., until 1912. From 1911 to 1914 he was associated with the Alabama State Board of Health and the Rockefeller Hookworm Commission. After this, Dr. Caldwell spent three months at the New York Polyclinic Hospital. In 1915 he located at Huntsville, Ala., where he has since been engaged in practice of medicine and surgery. Dr. Caldwell volunteered for service in the World War in July, 1918 and served overseas until July 10, 1919. Upon demobilization he resumed private practice and is now associated in practice with Dr. McKissack. Dr. Caldwell is a member of the surgical staff of Huntsville Hospital. In addition to these activities, he is member and Chairman of the Alabama State Board of Health, which posts he has filled for a number of years. In 1929, he was President of the Alabama State Medical Association. Dr. Caldwell is a member of the Madison County Medical Society, Alabama State Medical Society, Southern Medical Association, American Medical Association, American College of Surgeons and the South Eastern Surgical Association. He is also a member of the local Chamber of Commerce, Rotary Club, American Legion, Y.M.C.A. and Baptist Church, and takes an active interest in the civic life of the community. He is President and Director of the First Federal Savings and Loan Association of Huntsville. Dr. Caldwell's chief recreation is golf. Residence: 604 Adams Ave. Office: Tennessee Valley Bank Bldg., Huntsville, Ala.

CALDWELL, HARMON WHITE, President of University of Georgia, was born in Meriwether County, Ga., January 29, 1899, son of Lucius A. and Lillie D. (Reynolds) Caldwell. He was educated at University of Georgia, A.B. 1919, and at Harvard, LL.B. 1924. Mr. Caldwell taught in Georgia public schools from 1919 to 1921. He was Assistant Professor of law at Emory University from 1924 to 1926, and practiced law at Atlanta, Ga., from 1926 to 1929 and in 1932-33. He was Professor of law at University of Georgia from 1929 to 1932, and Dean of Law School from 1933 to 1935, since which time he has been President. He is a Director of St. Mary's Hospital, Athens, and of The Berry Schools, Mt. Berry. He is a member of American, Georgia State and Atlanta Bar Associations. Residence: Holman Hotel. Office: Athens, Ga.

CALDWELL, MILLARD F., Attorney at law, was born February 6, 1897, at Knoxville, Tenn., the son of Millard Fillmore and Martha Jane (Clapp) Caldwell. He was educated at Public Schools and Carson and Newman College, University of Mississippi, and University of Virginia. He married Mary Rebecca Harwood, and they have two children: Sallie Perkins and Susan Beverly. He began the practice of law in 1925, and was County Attorney of Santa Rosa County, Fla., in 1925-32, serving simultaneously as City Attorney of Milton, Fla. In 1928-32 he was a Member of the Florida Legislature, and served successively in the 73rd, 74th, 75th and 76th Congresses, retiring voluntarily to resume his law practice. He is a Member of the Bars of Florida and Tennessee. He is a member of the Florida and American Bar Associations, and is Past Vice-President of the Florida Association, and now member of the Board of Governors and Chairman of the Legislative Committee. He served as American Delegate to the Hague and Oslo Conventions of the Interparliamentary Union. His clubs are the Exchange, and the Masonic Orders. He is a Member of the Chamber of Commerce. During World War I he was an enlisted man and Lieutenant, Field Artillery in the army. Residence: Harwood Plantation, Old Bainbridge Rd. Office: Centennial Bldg., Tallahassee, Fla.

CALDWELL, OTIS W(ILLIAM), General Secretary of American Association for Advancement of Science, was born at Lebanon, Ind., December 18, 1869, son of Theodore R. and Belle (Brenton) Caldwell. His ancestors came from Scotland, Ireland and France prior to the Revolutionary War. He was educated at Franklin College, B.S. 1894, LL.D. 1917, and at University of Chicago, Ph.D. 1898. On August 25, 1897, he married Cora Burke, and they had two daughters, Helen (deceased) and Mrs. Esther C. Harrop. Dr. Caldwell taught in rural grade and high schools from 1889 to 1892 and in 1895. He served as assistant in botany at University of Chicago from 1897 to 1899, and as head of Department of Biology at Eastern Illinois State Teachers College from 1899 to 1907. He was Associate Professor of botany at University of Chicago from 1907 to 1913, and Professor and Dean from 1913 to 1916. He was Professor of education at Teachers

College, Columbia University from 1917 to 1935, since which time he has been Professor Emeritus. He was Director of Lincoln School from 1917 to 1927, and of Institute of School Experimentation from 1927 to 1935. He has been in his present post since 1932. He was Visiting Professor summers at Indiana in 1901, 1902; California, 1933, and at Atlanta in 1937-38. He traveled in Europe and Asia in 1903, 1923 and 1927. Dr. Caldwell is a Fellow and life member of American Association for Advancement of Science, and is honorary life member and oldest living past president of Central Association of Science and Mathematics Teachers. He is a member of American Association of University Professors (Committee on Depression and Recovery in Education), National Advisory Council on Radio in Education (Advisory Council), Near East Foundation (Trustee and member of Program Committee), National Education Association (life member, Chairman of Committee on Reorganization of science in secondary schools, report published by U. S. Bureau of Education 1920), New York State Colonization Society (Trustee), and National Parks Association (Trustee). He is interested in the youth science movement, and his hobbies are gardening and wood chopping. His publications include: Laboratory and Field Manual of Botany, 1901; Plant Morphology, 1903; Practical Botany (with Bergen), 1911; Introduction to Botany (with Bergen), 1914; Elements of General Science (with Eickenberry), 1914; Laboratory Manual of General Science (with Eickenberry), 1915; Then and Now in Education (with Courtis), 1923; Biology in the Public Press (with Finley), 1923; Science Remaking the World (with Slosson), 1923; Open Doors to Science (with Meier) 1925; Introduction to Science (with Curtis), 1929; Biological Foundation of Education (with Skinner and Tietz), 1931; Biology for Today (with Curtis), 1934; Science for Today (with Curtis), 1936; Do You Believe It (with Lundeen), 1937, and Everyday Biology (with Curtis), 1940. Residence: Aspetuck Rd., New Milford, Conn. Office: Boyce Thompson Institute for Plant Research, Yonkers, N. Y.

CALDWELL, ROBERT J., Retired Manufacturer, Merchant and Banker, was born in Louisville, Ky., May 12, 1875, son of John A. and Margaret W. (Cook) Caldwell. He was educated at Polytechnic Collegiate Institute, Brooklyn, N. Y., and received the degree of LL.D. from Rollins College, 1927. On April 25, 1913, he married Jean B. Holmes (deceased), one of whose forebears organized, built and was the first minister of Tremont Temple, Boston. He has two children: Tracy Fairfax and Jean. Mr. Caldwell began as a salesman in a cotton house, and started his own corporation in 1910, the R. J. Caldwell Co. and Connecticut Mills Co., and in 1913 The Canadian Connecticut Cotton Mills, R. J. Caldwell Ltd. and Connecticut Cottons Co. He was a Director of many corporations, and for many years was a Director of Seaboard National Bank. He was Special Industrial Commissioner to Europe for the United States Government at Peace Conference, Paris, 1919. While there he was guest of the French Government in behalf of rehabilitation of devastated area. In 1920 he was Special Economic Commissioner for the United States Government to Great Britain, Czechoslovakia and Belgium. In 1923 he was awarded the Hon. Diploma Masarykova Akademia Prace, Prague. In 1928 he presented to the City of Prague an 18-foot bronze statue of President Masaryk, the first statue of President Masaryk in Czechoslovakia. He was first American Delegate to the Federation of League of Nations Societies, Vienna, 1923, in which same year he accomplished financial mission to Czechoslovakia and Hungary, resulting in first international loan to Hungary through the League of Nations. He was delegate to International Y. M. C. A. Boy's Conference, Austria, in 1923. Mr. Caldwell was organizer and Chairman of the Executive Committee of Russian Refugee Relief Society of America, taking into the United States 6,500 Russian refugees from Constantinople and other points in Europe. He served as executive Vice-Chairman of Mayor LaGuardia's Committee for completing Czechoslovak Pavilion at New York World's Fair. He was decorated twice by Old Russian Red Cross, First and Second Class; Cross of the Holy Sepulchre by the Patriarch of Jerusalem; Order of White Rose (Finland); Order of the Grand Duke Gedyminus (Lithuania); Order of the Commander of the White Lion (Czechoslovakia); Chevalier of Legion of Honor (France); Palmes d'Or of Order of Crown of Belgium, and League of Honor, Belgium. He was also decorated by King of Montenegro. He was Chairman of Committee on Industrial Relations, National Republican Advisory Committee, and of Commission on Policies and Platforms, Republican National Committee, as well as of Industrial Relations Committee of the National Republican Club. He is a member of Church Peace Union (member Committee of Religious Minorities), Council on Foreign Relations, France America Society, English-Speaking Union, Pilgrims, Academy of Political Science, and American Committee of International Labor Office of Geneva, Episcopalian. His social affiliations include the Overseas Press Club, Church Club of New York and the Seawanhaka - Corinthian Yacht Club. In addition to addressing audiences at Yale, Columbia and Rollins, Mr. Caldwell is author of Industrial Democracy; Coming Events Cast Their Shadows Before, and of many articles. He is a veteran of 1st Cavalry, National Guard of New York. He financed the Gutzon Borglum airplane investigation which resulted in the reorganization of the United States Air Service. Address: 439 E. 51st St., New York, N. Y., and Seven Gables, Mill Neck, Long Island, New York.

CALISTO, Dr. LUIS, Minister of Government of Ecuador, was appointed to this post in November, 1939. Dr. Calisto is a prominent lawyer and a member of the Liberal Party. Address: Ministerio de Govierno, Quito, República del Ecuador.

CALLORDA, PEDRO ERASMO, Envoy Extraordinary and Minister Plenipotentiary of the Republic of Uruguay in Perú and Ecuador, was born October 23, 1879 in San José, R. O. del Uruguay. He is married and has one son. He served for some time as Deputy to the National Congress from San José, and later entered the Ministry of Exterior Relations, since which time he has represented his country in Brazil, the United States (of North America), the United States of México, the Central American Countries, Cuba, Holland, Panamá, Paraguay, Perú, and Ecuador, as well as serving as Delegate to several Panamerican Conferences. Address: Legació del Uruguay, Alameda Ricardo Palma 338, Miraflores, Lima, República del Perú.

CAMACHO, General MANUEL AVILA, President of Mexico, was born in Texiutlan, Pueblo, Mexico, in 1896. Entirely self-educated, but a diligent student, General Camacho rose in military rank on his reputation for leniency rather than by the traditional mailed fist. In November, 1939, he was named Presidential candidate of the Mexican Revolutionary party, the adminstration party. Minister of National Defense and former Secretary of War, General Camacho had for many years been an ardent supporter of President Cardenas' policy of governmental expropriation of National Resources. In 1940 he was elected President of Mexico, succeeding President Cardenas. Address: Mexico, D. F., Mexico.

de la CÁMARA y O'REILLY, JOSE I., President of the Banco del Comercio, and President of the Havana Clearing House, was born January 16, 1894, in La Habana, Cuba, the son of José Ignacio de la Cámara and Maria Francisca O'Reilly. The line possesses the titles of Count of Castillo, Grandee of Spain, and Marquis of San Felipe y Santiago. He was graduated from the Colegio Belen in La Habana in 1911, and in 1912 he attended Fordham College (New York, U. S. A.). He received his degree of Abogado (Lawyer) from the Universidad de La Habana in 1917. On July 19, 1919, he married María Josefa Arguelles, and they have two children: Jose Ignacio and Francisco. Señor de la Camara began his legal career in the law office of Dr. Bustamante, serving there during 1917-20. Since that time he has been engaged in his own business interests. He has been President of the Banco del Comercio since 1930, and of the Havana Clearing House since 1938. He also serves as a Member of the Board of Directors of the Primera Cia. Papelera Cubana, and the Cia. Cubana de Fibras y Jarcia. He is President of the Board of Trustees of the Casa de Beneficencia y Maternidad de La Habana (Orphan Asylum), and is a Member of the Cruz Roja de La Habana. His clubs are the Vedado Tennis, the Habana Yacht, the Country de la Habana, and the Union. Residence: 2 esq. a 13, Villa Orduña, Vedado. Office: Banco del Comercio, Aguiar y Obrapia, La Habana, República de Cuba.

CAMARGO, CHRISTOVAM TORRES de, Brazilian Lawyer and Writer, was born in São Paulo, Estado de São Paulo in 1897, the son of Irinêu Proost de Camargo and of Eugenia Torres de Camargo.

Doctor Christovam de Camargo, although highly trained in his legal profession, and holding degrees of Doctor of Law and Bachelor of Arts and Sciences, abandoned that line of work early in an eminently successful career, to devote himself entirely to literary work. He first entered journalism, and now contributes to several of the leading newspapers of Brazil and Hispano-American countries. He is one of the pioneers in the campaign to create better understanding between the Latin American countries, and has served his country on several occasions as Representative to cultural conferences. In 1936 he was Brazilian Deputy to the International Conference of Writers in Buenos Aires, in description of which he subsequently wrote a book entitled "Pandemonio" (Pandemonium), giving his impressions of that session. Called by critics "The Brazilian Maupassant," he has thus far published some twenty-three books, chiefly fiction. His reputation as a writer is largely due to his characteristic style, of a clear, vivid nature, and his extraordinary handling of dialogue. Among his most popular works, should be mentioned "O Estranho Caso de Pelino Mendes," (The Strange Case of Pelino Mendes); "O Inventor da Appendicite," (The Man Who Invented Appendicitis); and "Contos Impossiveis," (Absurd tales), as well as such prominent essays as "Subconsciente, O Nosso Immenso Mundo Interior," (Subconscious, Our Immense Inner World), and "O Grave Problema da Instrução Popular no Brasil" (The Serious Problem of Popular Instruction in Brazil). Of late he has devoted a great part of his literary efforts to the theatre, producing such notable works as "O Principe Galante" (The Gallant Prince), "D. Pedro e D. Amelia," (episodes in the private life of the first Emperor of Brazil), "Ciumes," (Jealousy), "Leticia," "Una Estréa Complicada," (A Complicated First Night), and "Amor, Chantage e Linotypo," (Love, Blackmail and Linotype). In addition he has gained a certain distinction for his campaigns for the education of the poorer classes, and by his creation of an American Christmas symbol, which serves as a substitute for the "Old Father Christmas" of European origin. Address: Rua das Laranjeiras 280, Rio de Janeiro, Estados Unidos do Brasil.

CAMBAY, His Highness Naim-ud-Daulah Mumtaz-Ul-Mulk Momin Khan Bahadur Dilaverjung

Newab Mirza Husain Yaver Khan Bahadur, Nawab of Cambay, was born on May 16, 1911. He succeeded as Ruler of Cambay on January 21, 1915, assuming full ruling powers on December 13, 1930. He was educated at Rajkumar College, Rajkot, after which he passed a year in Europe. His Highness receives a salute of 11 guns. Address: Cambay, India.

CAMERON, Hon. A. G., Leader of the Country Party of Australia, was formerly Postmaster General. He was elected to his present post in September, 1939. Address: Canberra, Australia.

CAMERON, DONALD, G.C.M.G., K.B.E., Minister for Aircraft Production of Australia, was born in 1872. He was educated at Rathmines School, Dublin, and received the degree of LL.D. Mr. Cameron entered the British Guiana Civil Service in 1890 and became Assistant Government Secretary in 1901. He served for a time in Newfoundland and Mauritius. He was Assistant Secretary of Southern Nigeria in 1908; Governor of Tanganyika Territory, 1924; Governor and Commander-in-Chief of Nigeria, 1931-35. On October 3, 1941, he became Minister for Aircraft Production of Australia. Address: Canberra, Australia.

CAMERON, WILLIAM HENRY, Managing Director of National Safety Council, was born in Toronto, Ont., Canada, January 3, 1877, the son of John and Hannah (Fraser) Cameron, of Scottish and British ancestry. On October 13, 1914, he was elected Managing Director and Secretary of the newly organized National Safety Council, one of the most active councils in the world. Mr. Cameron has written constantly on many phases of the accident prevention problem, and is considered to be the leader of the safety movement in America. He has represented the United States at many international conferences in London, Geneva and Amsterdam. Residence: 2236 Central Park Ave., Evanston. Office: 20 N. Wacker Dr., Chicago, Ill.

CAMPBELL, AARON PUTNAM, Executive Engineer, was born in Mason City, Ia., February 5, 1885, son of Frederick P. and Amanda (Baumbach) Campbell. He took extension courses at University of Oregon, University of Wisconsin and International Correspondence School. On January 1, 1911, he married Alice C. Page (deceased), and on August 10, 1921, he married Emma M. Seas. He has two sons, John L. P. and Bruce A. Mr. Campbell began as a machinist helper with Dolby Machine Works, Elgin, Ill., in 1900, and was a chainman with the Chicago, Burlington & Quincy Railroad in 1902. He was a rodman with the Chicago, Rock Island & Pacific Railway Co., later becoming a chief clerk, from 1903 to 1905, after which the next two years were spent in the Panama Canal Zone with the Chief Engineer of the Isthmian Canal Division. He was Superintendent in charge of maintenance of the Cerro de Pasco Railroad Co., Peru, from 1907 to 1910, and Assistant to President of Portland (Ore.) Railway Light & Power Co. from 1911 to 1913. In 1914-15 he was with Wm. P. Bonbright & Co. Mr. Campbell was engineer on various projects for W. S. Barstow & Co., Inc., from 1915 to 1930, when he became Vice-President and Chief Construction Engineer. Since 1933 he has been Vice-President and Chief Construction Engineer of E. M. Gilbert Engineering Corp. He was also Vice-President of Utility Management Corp. in 1938-39, and Vice-President of Dover Casualty Insurance Co. in 1940-41. He is a Registered Professional Engineer in Pennsylvania, New York, Indiana, Florida and South Carolina. He is a member of National Society of Professional Engineers, Pennsylvania Society of Professional Engineers, American Society of Civil Engineers (associate) and Society of American Military Engineers. He is a 32° Mason. Mr. Campbell's social affiliations include Berkshire Country Club and Rotary Club, Reading, Pa.; Irish Club, Wyomissing, Pa., Los Angeles Athletic Club and the Bankers Club of New York. Residence: 1124 Belmont Ave., Wyomissing, Pa. Office: 412 Washington St., Reading, Pa.

CAMPBELL, CHARLES SHERMAN, Banker, was born in Kalamazoo County, Mich., November 24, 1863, the son of Hugh and Mary (Gilmore) Campbell. He received his education in country graded schools and at Schoolcraft (Mich.) High School, from which he was graduated in 1884. On April 4, 1905, he married Caroline Taylor, and they have a daughter, Mary Elizabeth Taylor. Mr. Campbell began his career as a teacher in country schools in 1884. In 1889 he entered the employ of Miller & Nesbitt, private bank, Schoolcraft, Mich. He joined the Michigan National Bank of Kalamazoo in April, 1890. Later this bank was consolidated with the First National Bank and Trust Company, of which he has been President and Director since 1905. He is also a Director of the Kalamazoo Vegetable Parchment Co., Kalamazoo Paper Co., Kalamazoo Stove Co., Fidelity Building & Loan Co., and Kala Sign Co. of America. From 1920 to 1923 he served as President of the Kalamazoo Chamber of Commerce, and in 1926 as President of the Civic Community Chest. He is a member of the Kalamazoo Country Club and the Park Club, and is honorary member of the Kiwanis Club. His favorite recreation is golf, while his chief interests are in his grandchildren. Residence: 1520 Whites Road. Office: Kalamazoo, Mich.

CAMPBELL, COLIN F., J.P., Chairman of the National Provincial Bank Ltd., was born in 1866, the son of G. W. Campbell. In 1890 he married Lady Angela Mary Alice, 2nd daughter of 4th Earl of Harrowby; they have two sons and two daughters. He was educated at Eton. Mr. Campbell is Past Governor, The London Assurance; Chairman, Alexanders Discount Co., Ltd. He is Director of the Chartered Bank of India, Australia and China, and Chairman of the National Provincial Bank, Ltd. since 1933. Address: Everlands, Sevenoaks; 17 Lowndes Square, S.W., London, England.

CAMPBELL, H. DONALD, President of The Chase National Bank of the City of New York, was born in Danville, Ill., January 11, 1879, son of Thomas Jefferson and Emma Luella (English) Campbell. He was educated at University of Minnesota, where he received the degrees of A.B. in 1902 and LL.B. in 1904. On March 15, 1919, he married Alice E. Calmus. Mr. Campbell was admitted to the Bar in 1904 and practiced law for a short time with the firm of Brown & Kerr, Minneapolis. He became Business Manager of the Independent Telephone Co., Seattle, in 1906. Mr. Campbell entered banking in 1912 as Assistant Secretary of the Washington Mutual Savings Bank, Seattle. He became Secretary in 1913 and Vice-President and Director in 1915. When the Mercantile Trust Co. was organized in New York in 1917, the late Chellis A. Austin invited Mr. Campbell to become Secretary and Treasurer of the new bank. Mr. Campbell accepted, and a year later was made Vice-President. In 1922 when the Mercantile and the Seaboard National Bank were merged, he became Vice-President and Director of the Seaboard. The Seaboard was consolidated with the Equitable Trust Co. in 1929, and Mr. Campbell became Vice-President and Trustee. He became Vice-President and Director of The Chase National Bank in 1930, at the time of the consolidation of the Equitable Trust Co. and the Chase. He became President on January 10, 1934. Mr. Campbell is also a Director of Consolidation Coal Co., American Smelting & Refining Co., American Alliance Insurance Co., Great American Indemnity Co., Great American Insurance Co., Rochester American Insurance Co., Twentieth Century-Fox Film Corp., National Theatres Corp., Mathieson Alkali Works, Inc., Newport News Shipbuilding and Dry Dock Co., and Leonard Wood Memorial. He is a Trustee of Stevens Institute of Technology. His social affiliations include the Bankers, University and Union League Clubs, and The Links and India House, New York; Country Club of Fairfield, Fairfield County Hunt Club, the Pequot Yacht Club, Conn., Blino Broor Club (Port Chester, N. Y.), and Jekyll Island Club (Jekyll Island, Ga.). Residence: Greenfield Hill, Fairfield, Conn. Office: 18 Pine St., New York, N. Y.

CAMPBELL, WALLACE RONALD, President, Treasurer and Director of Ford Motor Co. of Canada Ltd., was born in Windsor, Ont., Canada, February 3, 1882, son of John A. H. and Florence C. Campbell. He was educated at public and high schools. On September 7, 1910, he married Gladyes E. Leishman. In addition to his post with the Ford Motor Co. of Canada Ltd., Mr. Campbell serves as Treasurer and Director of the Ford Motor Co. of South Africa Ltd., Ford Motor Co. of India Ltd. and Ford Motor Co. of Malaya Ltd. He is a Director of Ford Motor Co. of Australia Pty. Ltd., Ford Manufacturing Co. of Australia Pty. Ltd., and of Ford Motor Company of New Zealand, Limited, Lower Hutt, N. Z. His social affiliations include the Essex County Golf and Country Club and the Detroit Athletic Club; St. Clair Flats Shooting Club; and the Royal Thames Yacht Club, London; also the Detroit Club aand Windsor Club. Residence: "Edgewood," Windsor. Office: Windsor, Ont., Canada.

CANALI, NICOLA Cardinal, was formerly Secretary of Vatican Finance and Assessor of the Holy See. He was elevated to the Cardinalate by Pope Pius XI in 1936 and is a member of the Supreme Congregation of the Holy Office. Address: Vatican City, Italy.

CANDIOTI, ALBERTO MARÍA, Embajador de la República Argentina en Colombia, nació el 29 de Diciembre de 1889 en Rosario de Santa Fé, República Argentina. Eran sus padres el señor Mariano N. Candioti y la señora Amalia Fournier. Desciende de la familia Candioti, oriunda de Candia Veneciana, que llegó al Perú en 1700, al servicio del Virrey Príncipe de Santo Bono. Más tarde la familia pasó a radicarse en Santa Fé, actual Argentina. Él cursó los estudios académicos en Europa. Se casó el 17 de Agosto de 1938, con doña Juliana Stolcer Cibic. El señor Candioti inició su carrera diplomática en 1912 como Canciller del Consulado Argentino de Punta Arenas, Chile, y, en el año siguiente, fué promovido a Cónsul en Lemberg, donde tomó parte de la mayor importancia en los negocios entre la ciudad y el ejército ruso realizando felizmente gestiones humanitarios en favor de los pobladores. En 1916 fué trasladado a Berlín, en donde se hizo Cónsul de primera clase en 1920. Fundó en esta capital el "Ateneo Hispano Americano de Berlín." Tres años después ascendió a Cónsul General en Bulgaria, y poco después (1925) fué trasladado a Atenas con carácter de Encargado de Negocios, cargo que no llegó a ocupar por habersele confiado el Consulado General Argentino en Génova. En 1927 fué nombrado al Consulado General en el Líbano y en Siria, donde sirvió durante dos años. En 1929 fué ascendido a Ministro Plenipotenciario en Yugoeslavia y Grecia. Seis años más tarde se encontró en Colombia y el Ecuador en el mismo carácter de Enviado Extraordinario y Plenipotenciario, y, en el año llegó a Bogotá, donde fundó el PEN Club, y contribuyó a la fundación del Instituto Sanmartiniano de Colombia. El 6 de Noviembre de 1939 se lo ascendió a Embajador en Colombia, cargo que desempeña en la actualidad. Es autor de varias obras, entre las cuales lastituladas "El Jardin del Amor," y la "Historia de la Institución Consular en la Antigiedod y en la E dod Media" llegaron a tener gran éxito en América y Europa. Es Presidente Honorario del PEN Club de Bogotá y Vice Presidente Honorario

del Instituto Sanmartiniano de Colombia. Además, pertenece en carácter honorario o activo a numerosas instituciones culturales. Posee las siguientes condecoraciones: Comendador de la Orden del Mérito Civil de Bulgaria, Gran Cordón (Gran Cruz) de San Sava de Yugoeslavia, Gran Cordón (Gran Cruz) de la Orden del Fénix de Grecia y Gran Cordón (Gran Cruz) de la Orden de Boyacá de Colombia. Su interés especial es el trabajo como escritor. Dirección actual: Embajada Argentina, Bogotá, República de Colombia. Dirección permanente: Ministerio de Relaciones Exteriores, Buenos Aires, Rep. Argentina.

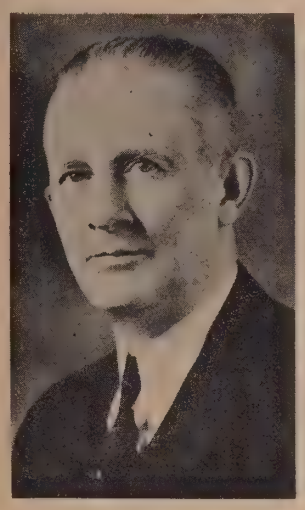

CANNON, SYLVESTER QUAYLE, Member of Council of Twelve Apostles of the Church of Jesus Christ of Latter-day Saints, was born June 10, 1877, in Salt Lake City, Utah; the son of George Quayle and Elizabeth (Hoagland) Cannon. He was raised on a farm just outside of the City of Salt Lake, and attended a private school from 4 years to 12 years of age; he went to Latter-day Saints High School and Junior College, 4 years; University of Utah, 1 year; Massachusetts Institute of Technology, 4 years, graduating as B.Sc. in Mining Engineering and Metallurgy in 1899. On June 15, 1904, he married Winnifred Saville, and they have seven children—Julian S., Elinor, Winfield Q., Sylvia, Lawrence S., Lucile and Donald James. Mr. Cannon began his career by engaging in engineering work of various kinds during the summers of 1897 and 1898. He did professional mining and civil engineering from 1902 to 1907 and from 1909 on. He was in charge of the Weber River Land and Irrigation Survey for the State Engineer of Utah, from 1905 to 1907. He became Water Supply Engineer for Salt Lake City, 1912-13. From 1913 to 1925 he was City Engineer of Salt Lake City, in charge of all public improvements. During this period he served as Chairman of the Board of Canal Presidents of the Associated Canals. He has been President of McCune School of Music and Art since 1927; President of the Cannon Investment Co. since 1930; President of the Deseret News Publishing Co. since 1932, and Chairman of the Board of Control of Deseret Gymnasium since 1937. He is also a Director of Z. C. M. I., Zion's Savings Bank, Amalgamated Sugar Co., Utah Hotel Co., United States Fuel Co. and Salt Lake Knitting Works. Mr. Cannon has been identified with the Church since 1899, when until 1902 he performed a mission in Europe. In 1900 and again in 1907 he presided over the Netherlands-Belgium Mission. In 1904 he was appointed First Counselor in the Stake Presidency of Pioneer Stake, and in 1917 was appointed President of the Pioneer Stake of the Church of Jesus Christ of Latter-day Saints. In 1925 he was appointed Presiding Bishop of the Church, having to do with financial matters, and in charge of building construction. In 1938 he was appointed Associate of the Council of Twelve, and on October 6, 1939, was sustained as a member of the Council of Twelve Apostles. He served as President of the Board of Trustees of Doctor Groves L. D. S. Hospital, Salt Lake City, 1925-38; President of the Board of Trustees, Dee Memorial Hospital, Ogden, Utah, 1926-38; President of the Board of Trustees, Latter-day Saints Hospitals, Idaho Falls, Idaho, 1926-38; President, Radio Service Corp. of Utah, 1925-38; President of the Board of Trustees, Latter-day Saints College, 1923-38; President of the Board of Trustees, Zion's Aid Society, 1928-38; Member Board of Trustees, Brigham Young University, 1931 to 1938. He was Chairman of the Governor's State Flood Commission, 1930-31; Chairman State Advisory Council for Unemployment, 1931-32; Member State Advisory Board of Public Works Administration for Utah, 1933 to 1934. Mr. Cannon is a member of the American Society of Civil Engineers and of the Timpanogos Club. Residence: 1334 Second Ave. Office: 47 E. South Temple St., Salt Lake City, Utah.

CANO, GUILLERMO (h), Profesor en la Universidad de Cuyo, nació el 14 de Febrero de 1913 en Mendoza, República Argentina. Eran sus padres el señor Guillermo G. Cano y la señora Matilde O'Donnell de Cano. Se recibió de Bachiller en el Colegio Nacional de Mendoza en 1929 y de Abogado en la Universidad de Buenos Aires en 1935. Se casó el 26 de Diciembre de 1936 con doña Sara Sztyrle, y tienen una hija: María Inés. Inició la carrera como Profesor de Economía Política en 1935, y en Diciembre de este mismo año fué designado Profesor de Historia. En el año siguiente fué nombrado Director de Seminarios de la Escuela Superior de Comercio, y actualmente es Profesor Titular en la Universidad de Cuyo, Facultad de Ciencias, desde Agosto de 1939. Además es Agregado honorario del Seminario de Ciencias Jurídicas de la Facultad de Derecho de la Universidad de Buenos Aires. Sirve también como Abogado de Minetti y Cía. Ltda., Cia. Sudamericana de Cemento Portland, de S.A. Matadero Frigorífico Mendoza, de S.A. Mosso Hermanos, de S.A. Frigorifico de Productores de Uvas de Exportar, del Banco Alemán Transatlántico, de Thyssen Lametal Ltd., S.A., de S.A. Mannesmann y S. A. Bodegas Arizu. Es Miembro de Número de la Junta de Estudios Históricos de Mendoza, y ha sido Presidente de la Academia Cuyana de Cultura. Fué Miembro de la IV Conferencia Nacional de Abogados. Pertenece al Club de Gimnasia y Esgrima de Mendoza, al Golf Club Andino, y al Club Universitario de Buenos Aires. Es autor de varias obras sobre asuntos jurídicos, así como de colaboraciones en revistas jurídicas. Dirección Residencial: San Juan 1202. Oficina: Catamarca 96, Mendoza, República Argentina.

CANTILO, JOSÉ MARÍA, Ex-Minister for Foreign Affairs and Worship of the Republic of Argentina, was born August 23, 1877, in Buenos Aires, Argentina, the son of Señor Francisco Cantilo and the señora Herminia Botet de Cantilo. He received his education in the Faculty of Law of Paris and in the Sorbonne. He married Rosa Martinez Chas, and they have four children. Señor Cantilo began his political career in 1906 as Second Secretary of the Argentine Legation to Rome, Italy, and in 1908 was named First Secretary of the Legation in Brazil. He became Charge d'Affaires there in 1910, and later in the same year was recalled to Buenos Aires to serve as Secretary to President Roque Saenz Peña. During the ministries of Doctors Ernesto Bosch and José Luis Murature in 1912 he served as Under-Secretary of the Ministry, and in 1915 he was appointed Envoy Extraordinary and Minister Plenipotentiary to Paraguay, and in 1919 to Portugal and Switzerland. During 1930-33 he was Ambassador Extraordinary and Plenipotentiary to Uruguay, serving as Ambassador to Italy in 1933-38. He served as Minister for Foreign Affairs and Worship of Argentina from 1938 to 1940. His decorations and honors include: Grand Officer of the Legion of Honour, Grand Cross of the Order of Christ of Portugal, The Order of the Sun of Perú, the Order of Merit of Chile, the Order of the Southern Cross of Brazil, the Order of the Condor of the Andes of Bolivia, and the Order of St. Maurice and St. Lazarus of Italy; Knight Commander of the Order of Pius IX of the Holy See and of the Order of Charles III of Spain, and Doctor "honoris causa" of the Catholic University of Santiago, Chile. Address: Arenales 761, Buenos Aires, la Argentina.

CANTWELL, His Excellency, Most Reverend JOHN J., D.D., Roman Catholic Archbishop of Los Angeles, was born in Limerick, Ireland, December 1, 1874, son of Patrick and Ellen (O'Donnell) Cantwell. He was educated at Sacred Heart College, Crescent, Limerick, and at St. Patrick's College, Thurles, County Tipperary, and was ordained to the Roman Catholic Priesthood on June 18, 1899. In that year he came to the United States, and until 1904 was a curate of the parish in Berkeley, Calif. While at Berkeley he founded the Newman Club at University of California. In 1904 he was appointed secretary to the Most Reverend Patrick J. Riordan, Archbishop of San Francisco, which post he occupied until 1914. In 1914 he was appointed Vicar General of the Archdiocese of San Francisco, and in 1917 he was appointed Bishop of Diocese of Monterey and Los Angeles, and was consecrated on December 5. On December 3, 1922, he became Bishop of Los Angeles and San Diego. In September, 1929, he was appointed Bishop Assistant to the Papal Throne. On December 3, 1936, he was enthroned as first Archbishop of Los Angeles. In 1930 Archbishop Cantwell was awarded the Golden Rose of Tepeyac by the Bishop of Mexico, and in 1931 he was made Knight Commander of the Holy Sepulchre. In 1937 he received the Medal of Honor of the Republic of Lebanon. Archbishop Cantwell has achieved national fame through his activity in the foundation and organization of the Legion of Decency, for the improvement of motion pictures. As Archbishop of Los Angeles he has Metropolitan jurisdiction over the Diocese of Monterey-Fresno, San Diego, and Tucson, Ariz. Residence: 100 Fremont Pl. Office: 714 W. Olympic Blvd., Los Angeles, Calif.

CAPANEMA, GUSTAVO, Minister of Education and Health of the United States of Brazil, was born August 10, 1900 in the Municipio de Pitanguy, Estado de Minas Gerães. He married Maria Regina Massot, and they have two children. He began his career in 1925 as a practicing lawyer, and from that time until 1930 served also as Professor. From 1930 to 1933 he was Secretary of the Interior in the Government of the State of Minas Geraes. Since 1934 he serves as Minister of Education and Health in the National Government. Address: Ministerio da Educação e Saúde, Rua Alvaro Alvim, Rio de Janeiro, Estados Unidos do Brasil.

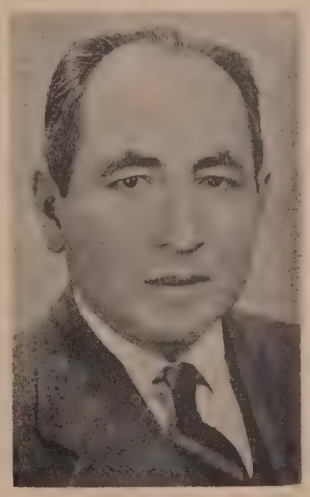

CAPARO, JOSE ANGEL, Professor of Electrical Engineering, University of Notre Dame, was born at Cuzco, Peru, November 2, 1888, son of Mariano P. and Cecilia (Perez) Caparo, and a descendant of the Spanish House of Caparo. He was educated at the University of Notre Dame, C.E. 1908; E.E., ibid., 1909; M.C.E., ibid., 1909; Sc.D., Universidad de San Antonio, South America, 1910; M.S., University of Notre Dame, 1912;

M.E., ibid., 1913; Ph.D., ibid., 1913; M.A., University of Chicago, 1919. Teacher at La Universidad de San Antonio, 1910-11. Was instructor in radio mechanics and assistant in electrical engineering at the Carnegie Institute of Technology, 1917-18. Member of the faculty from 1908 to 1909, 1913 to 1917, and since the September of 1918. On June 9, 1921, he married Elizabeth Kocsis, and they have two sons: Edward P. and Joseph F. Dr. Caparo was teaching Fellow at Notre Dame in 1908-09. He served as State Engineer of State of Cuzco, Peru, in 1909-10, and as Adjunct Professor of chemistry and anthropology at University of St. Anthony, Cuzco, in 1910-11. He was Assistant Professor of mathematics and physics at Notre Dame in 1912-13, acting head of Department of Electrical Engineering from 1913 to 1918, head of department from 1918 to 1938, and Professor since 1918. He was also with the Indiana and Michigan Electric Co. from 1924 to 1926, and with Indiana Bell Telephone Co. from 1926 to 1929. Dr. Caparo is a charter member of the Mathelatical Association of America. He is a Fellow of the American Institute of Electrical Engineers, and is a member of Society for Promotion of Engineering Education and of National Geographical Society. His publications include: The Origin of the Incas at Peru; Lexicology of the names of the Indian Gods; Phasing out Synchronous Motors; Graphical Methods in the Solution of Electrical Problems, etc. Residence: 1024 Leeper Blvd. Office: South Bend, Indiana.

CAPEHART, HOMER E., Executive, was born June 6, 1897, in Algiers, Ind., the son of Alvin Thomas and Susan (Kelso) Capehart. He was educated in Public and High Schools. On January 20, 1921, he married Irma V. Mueller, and they have three children: Homer Earl, Jr., Thomas Charles, and Patricia Louise. Mr. Capehart began his career as a Salesman with Burton-Paige Mfg. Co., where he served from 1919 to 1920. He was Special Representative for J. I. Case Plow Works in Racine, Wis., from 1922 to 1923, and in the same period was connected with the Baker Capehart Advertising Agency in Green Bay. Thereafter, until 1924, he was Sales Manager for Sanford Brothers, and from 1925 to 1927, was associated with Holcomb & Hoke Mfg. Co. He was President of the Capehart Manufacturing Corp., from 1927 to 1932, and from 1933 to 1939 was Vice-President of Rudolph Wurlitzer Co. He is President of the Packard Mfg. Corp. and the Capehart Engineering Co. He is also a farmer and owns a large farm at Washington, Indiana, which he runs himself. He is a member of the American Legion (having served as Sergeant with the U. S. Army during the first World War), and the Masonic Order, as well as the Union League of Chicago. His clubs are the Rotary, Washington Country, Indianapolis Scottish-Rite, Meridan Hills Country, Columbia, Variety, Executives, Elks, Masons, Shrine and National Republican. Residence: 5265 N. Meridian St. Office: Kentucky & Morris Sts., Indianapolis, Indiana.

CAPLES, BYRON McBRIDE, Neurologist and Psychiatrist, was born at The Dalles, Ore., May 21, 1860, the son of Dr. Charles Greene Caples and Lucinda Margaret (McBride) Caples. His maternal grandfather, Dr. James McBride, was appointed United States Minister to Sandwich Islands by President Lincoln in 1863; paternal grandfather, Joseph Caples, Oregon pioneer, 1844. Dr. Caples was educated at Willamette University, graduating from the Medical Department in 1889. In 1891 he was graduated from Rush Medical College with his M.D. degree. On March 23, 1901, he married the late Grace H. Stelle. He has a daughter, Lucy Margaret Caples. He began his professional career in 1889. He took special courses in Vienna and London in 1896-1897, and on his return from Europe in 1898, he established the Waukesha Springs Sanitarium, of which he was Medical Superintendent until 1919. Since that time he has been President and Medical Director of that institution. He served as President of the Waukesha County Medical Society from 1903 to 1906, President of the State Medical Society of Wisconsin in 1910-1911, and President of the Milwaukee Neuro-Psychiatric Society in 1924. From 1908 to 1913 he was a member from Wisconsin of the National Legislative Council of the American Medical Association. He was elected delegate to the American Medical Association by the State Medical Society of Wisconsin in 1905, 1906, 1907, 1908, 1911, 1912 and 1913. Dr. Caples is also a member of the American Psychiatric Association, Waukesha County Medical Society, State Medical Society of Wisconsin, Milwaukee Academy of Medicine, Milwaukee Neuro-Psychiatric Society, Medical Veterans of the World War, National Geographic Society, State Historical Society of Wisconsin, as well as the Waukesha Chamber of Commerce, Masonic fraternity (Shrine, Consistory), Elks, and Alpha Mu Pi Omega. During the World War he was Chairman of the Medical Advisory Board of Waukesha County from 1917 to 1919, also serving on the Waukesha Council of Defense, and as psycho-neurologist on the Waukesha Draft Board. Residence: 611 McCall St. Office: Racine Avenue and McCall Street, Waukesha, Wis.

CAPÓ CINTRÓN, EDUARDO, Abogado y Miembro de la Junta de Revista e Igualamiento (The Board of Review and Equalization

of Puerto Rico), nació el 2° de Enero de 1882 en Guayama, Puerto Rico. Eran sus padres el señor Juan Ignacio Capó y la señora Rosario Cintrón, ambos puertoriqueños. Se recibió de Abogado y de Notario Público en la Corte Suprema de Puerto Rico en 1909. Se casó el 29 de Diciembre de 1912 con doña Pilar López de Haro. El señor Capó C. inició su carrera en 1901 como Profesor de Escuelas Públicas, y después de recibir su título de Abogado ejerció esa profesión. Durante 1914-17 fué Delegado a la Cámara Insular, y poco después fué Registrador interino de Guayama. En esta Ciudad fué también Director Escolar y Tesorero Municipal hasta 1932, en que fué reelecto Representante a la Legislatura Insular por el Distrito N° 29, donde sirvió hasta 1936. En la actualidad es Miembro de la Junta de Revista e Igualamiento de Puerto Rico desde 1936. También es propietario de varios intereses agrícolos dedicados a la agricultura de la caña de azúcar y al ganado vacuno. Dirección: Calle Palmer 46, Guayama, Puerto Rico, los EE.UU.

CAPPER, ARTHUR, United States Senator, was born at Garnett, Kan., July 14, 1865, son of Herbert and Isabella (McGrew) Capper. He was educated at public schools. On December 1, 1892, he married Florence Crawford. Senator Capper began as reporter and city editor of The Topeka Daily Capital, of which he is now publisher. He was with The New York Tribune one year, and also Washington correspondent of The Topeka Daily Capital. In 1893 he entered business for himself by buying the North Topeka Mail. Later he purchased and combined with the Mail, the Kansas Breeze, and in 1919 he purchased the Kansas Farmer, and the consolidated paper is now known as Kansas Farmer Mail & Breeze. As President of Capper Publications, Inc., he is the world's largest publisher of farm journals. In addition to the aforementioned publications, he is publisher of Capper's Weekly, The Household Magazine, Capper's Farmer, The Missouri Ruralist, Kansas City Kansan, Ohio Farmer, Michigan Farmer and Pennsylvania Farmer. He also operates radio stations WIBW and KCKN. In 1914 he was elected Governor of Kansas, being the first native-born Kansan to attain that office. He was re-elected in 1916 by a 162,000 majority. In 1918 he was elected to the United States Senate, and was re-elected in 1924, 1930 and 1936. He is a member of the Senate committees on Foreign Relations, Agriculture, Finance, Claims and District of Columbia. He is a member of the Board of Incorporators of American Red Cross; a member of the Board of Directors of National 4-H Clubs, and a member of the National Council, Boy Scouts of America. Address: United States Senate, Washington, D. C.

CAPPS, JOSEPH ALMARIN, Physician, was born at Jacksonville, Ill., February 28, 1872, son of Stephen R. and Rhoda S. (Tomlin) Capps. He was educated at Illinois College, A.B. 1891, D.Sc. 1930, and at Harvard Medical School, M.D. 1895. On November 27, 1904, he married E. Christy Brooks, and they have three children: Richard B., Frances C. Cogan and Robert A. Dr. Capps served as chief of medical service at Cook County Hospital from 1915 to 1925. Since 1920 he has been senior attending physician and Trustee of St. Luke's Hospital, and is also Professor of clinical medicine at University of Chicago. He was President of American Society of Clinical Investigation in 1920, of American Association of Physicians in 1934, and of Chicago Institute of Medicine in 1939. His social affiliations include the University Club (President 1934), Chicago Club, Quadrangle Club and Floosmoor Country Club. His publications include Study of Pain in Pleura, Pericardium and Bricardium. In World War I he served as Major and Lieutenant-Colonel, M.C., U.S.A., A.E.F. Residence: 1215 E. 56th St. Office: 122 S. Michigan Ave., Chicago, Ill.

CARAWAY, HATTIE W., United States Senator from Arkansas (Democrat), was born in 1878 at Bakerville, Tenn., daughter of William, Carroll and Lucy Mildred (Burch) Wyatt. She was educated at Dickson (Tenn.) Normal College, from which she was graduated in 1896. Mrs. Caraway holds the degree of LL.D. from Arkansas State College. In 1902 she was married to Thaddeus H. Caraway. Mrs. Caraway was appointed a member of the United States Senate on November 13, 1931, and elected on January 12, 1932, to fill the vacancy caused by the death of her husband, Senator Thaddeus H. Caraway. She was re-elected in 1932 and in 1938. Her present term expires in 1945. Senator Caraway is Chairman of the Enrolled Bills Committee and is also a member of the Senate Committees on Agriculture and Forestry, Commerce, and Library. Residence: Jonesboro, Ark. Office: U. S. Senate, Washington, District of Columbia.

de CARBAJAL, Commander CARLOS, Defense Minister of Uruguay, was appointed to his present post on October 6, 1942, by President Alfredo Baldomir, to succeed Alberto Guani, who became Foreign Minister. Address: Montevideo, Uruguay.

CARBUCCIA ABREU, RAÚL A., Secretary of State for Agriculture, Industry and Labor of the Dominican Republic, was born July 28, 1892, in San Pedro de Macorís, República Dominicana. He married Caridad Vidal Velásquez. He be-

gan his career as a surveyor in 1915, and in 1924 was elected Deputy to the National Congress of the Republic, serving until 1930. In 1927 he was designated Delegate of the Republic to the Thirteenth Interparliamentary and Commercial Conference, in Rio de Janeiro, Brazil. During 1935-38 he was President of the Town Council of the City of San Pedro de Macorís, and in 1937 he was elected President of the Chamber of Commerce, Industry and Agriculture of the Eastern Region of the Republic, serving until 1938, when he was appointed Sub-Secretary of State for Agriculture. He became Secretary of State for Agriculture, Industry and Labor in March, 1939. Address: Avenida Independencia N° 91, Ciudad Trujillo, República Dominicana.

de CÁRDENAS, JUAN FRANCISCO, Spanish Ambassador to the United States, was born in Seville, Spain, May 5, 1881, son of Juan and Rosario (Rodríguez de Rivas) de Cárdenas. He was educated at College of Chamartin de la Rosa, Madrid, and at universities of Deusto, Bilbao; Salamanica and Seville. He was graduated from the latter in 1903 with the degree of LL.D. On June 27, 1923, he married Lucienne Nano. Dr. de Cárdenas was appointed Attaché d'Ambassade at Lisbon in 1904, and at Biarritz in the International Commission of the Pyrenees in 1906. He became Third Secretary at the Foreign Office in Madrid in 1908, Second Secretary at Havana in 1911, and Second Secretary in the Commission at El Paso, Texas, for protection of the Spanish citizens exiled from Mexico in 1914. Dr. de Cárdenas was appointed First Secretary in Commission in Washington in 1915, First Secretary in Mexico in 1916, and First Secretary in Washington in 1917. In 1920 he became Minister Counselor in Washington, and in 1923 was appointed to the same rank in Berlin. As Minister Plenipotentiary in the Foreign Office, Madrid, in 1925, Dr. de Cárdenas served as Chief of the Politica de America Division. He became Minister in Bucharest in 1926 and in Tokyo in 1930. He was Ambassador to Washington from 1932 to 1934, when he became Ambassador in Paris, from which post he resigned on July 22, 1936. In September, 1936, Dr. de Cárdenas was sent to New York on a special and confidential mission as Agent of Generalissimo Franco and His Authorities in the United States, and in 1939 he was appointed Spanish Ambassador to the United States. Dr. de Cárdenas is a collector of books. Residence: 2801 16th St., N. W. Office: 2700 15th St., N. W., Washington, D. C.

CÁRDENAS, Excmo. sr. Gral. LÁZARO, Ex-President of the Republic of the United Mexican States, was born in Jiquilpan, Michoacán, México, on May 21, 1895, the son of Don Dámaso Cárdenas and of Doña Felicitas del Río de Cárdenas. He married Amalia S. de Cárdenas. In 1906 General Cárdenas terminated his primary education, in his native town, to dedicate himself to the work of sustaining his family. From earliest childhood he had looked forward to a military career, and applied to himself rigid discipline in even the simplest matters of his life. As a boy he sympathized actively with the Maderista Move-

ment, and in 1913, when he was 18, he threw himself into the revolutionary struggle, fighting against the usurper government of Victoriano Huerta en Michoacán. In 1914 he already figured largely among the soldiers of the forces of General Obregón, and had attained the rank of Captain. From that time on, his military life was intensely active. In 1928 he reached the highest rank in the Mexican Army —that of General of Division. He was elected to the Government of his native state (Michoacán), in 1928, for the term ending in 1932, and during this period he distinguished himself for his legislative proposals for the social betterment of the people. He also laid out definite plans of action for a popular movement. At the conclusion of this term, he became Secretary of War in the Federal Government. In 1930 he had become President of the Executive Committee of the National Revolutionary Party, and he served for a short time in 1931 as Minister of the Interior. At the conclusion of his term as Secretary of War and the Marine, he became President of the United Mexican States for the term ending 1940. He served as Military Commander of the Pacific Zone until September 1, 1942, when he became Minister of National Defense in the Cabinet of President Camacho. Address: México, D. F.

CAREY, JAMES B., Secretary of Congress of Industrial Organizations, was born in Philadelphia, Pa., August 12, 1911, son of John and Margaret (Lougherty) Carey. He was educated at Drexel Institute and Wharton School, University of Pennsylvania (evenings). On January 8, 1938, he married Margaret R. McCormick, and they have two children: James B., Jr., and Patricia Ann. Mr. Carey was elected President of National Radio and Allied Trades, AFL, in 1933, and is also former General President of United Electrical, Radio and Machine Workers of America. He was appointed General Organizer for U. S. by the AFL in 1934, and reappointed in 1935. He was elected Secretary of the CIO in 1938, and was reelected in 1939, 1940 and 1941. He was United States Labor Delegate to Havana Conference in 1939. He is an alternate member of National War Labor Board. In 1940 he received the Parents Magazine award for "outstanding service to youth," and in 1941 he was designated by the U. S. Junior Chamber of Commerce as being among the 10 outstanding young men of America. Residence: 5924 Worthington Dr., Lee Blvd. Heights, E. Falls Church, Va. Office: 718 Jackson Place N. W., Washington, D. C.

CAREY, JAMES WILLIAM, Consulting Civil and Electrical Engineer, was born in Duluth, Minn., August 28, 1888, son of Peter and Marie (Nichols) Carey. He was educated in Minnesota, Ohio and New York. Mr. Carey has served as construction and valuation engineer for Pacific Coast R.R. Co., Pacific Coast Railway Co., Pacific Coast Steamship Co. and Pacific Coast Coal Co. He was construction engineer for Stone & Webster Engineering Corp. on Seattle - Wenatchee Transmission Line, and Chief Engineer of State of Washington. He represented the State of Washington on railroad valuations at Washington, D. C., and in Federal Court of State of Washington in railroad tax litigation. He has also served as Chief Valuation Engineer of State of Washington. He made a survey of available power sites in Oregon, and was employed by Governor of Oregon to prepare new public utility laws for regulating utilities in the state, most of which are now in effect. In 1936 he was appointed by President Roosevelt as State Engineer Inspector for State of Washington, United States Public Works Administration, and in 1938 he was appointed by President Roosevelt to the U. S. Alaskan International Highway Commission. He is now engaged as consulting engineer in the rebuilding of City of Renton, Wash., which was designed for population of 4,000 people, but which will soon have population of between 20,000 and 25,000 due to new war industries being located there. He is State President of Washington Society of Professional Engineers, and is also a member of Washington Good Roads Assn. He is a Past President of Alaska-Yukon Pioneers. His social affiliations include Washington State Press Club, Arctic Club, Washington Athletic Club and 40 et 8 Veterans Club, Seattle. His hobby is golf. He was a commissioned officer, U. S. N. R. F., World War I. Residence: 1017 Boren Ave. Office: Empire Bldg., Seattle, Wash.

CARIAS ANDINO, General TIBURCIO, President of the Republic of Honduras, was born in Tegucigalpa, Honduras, on March 15, 1876. His parents were General Calixto Carias and Sara Andino, both from Honduras, and members of a noted family of Tegucigalpa. He studied arts and science in the colleges of Tegucigalpa, and obtained his title of lawyer from the Central University of that same city, on January 30, 1898. In 1891 he entered politics, proclaiming and sustaining the liberal ideals of the French Revolution. In the years 1893, 1894 and 1930, he took part in the revolutions of Honduras, which won him the title of General of Brigade, and later the National Congress conferred him the title of General. General Carias is a noted lawyer, and in his youth he was Professor of Mathematics in the Colleges of Tegucigalpa. He was a member of the National Congress for several periods; Commander and Political Governor of several Departments, where he distinguished himself for his honesty and patriotism. On February 1, 1933, he took his oath as Constitutional President of Honduras, having been elected by an overwhelming majority. In April, 1936, a National Constitutional Assembly, previously convocated by the National Congress, extended his presidential term to January 1, 1943. Address: Palacio Presidencial, Tegucigalpa, Morazán, Honduras.

CARLBORN, (CARL) HJALMAR, Managing Director of A/B Marten Pehrsons Valsqvarn, Kristianstad, and of A/B Saltsjöqvarn, Stockholm, was born in Kristianstad, Sweden, January 20, 1894, the son of Carl Nilsson and Maria Göransson. He received his LL.B. from Upsala University in 1917, and on April 21, 1921, married Lilly Nordqvist. They have two sons, Gösta, 16, and Stig, 15. After travelling in North and South America from 1918 to 1920, Mr. Carlborn became Managing Director of the Swedish-Atlantic Trading Co., Rio de Janeiro, until 1925. He was appointed Vice-Managing Director of A/B Mårten Pehrsons Valsqvarn in 1925 and Managing Director in 1939, and since 1933 has also served as Managing Director of A/B Saltsjöqvarn. In addition, he is Managing Director of A/B Nyköpings Storhusqvarn, Nyköping; A/B Gefle Valsqvarn, Gävle, and of A/B Silos, Landskrona. He is a member of the Board of Directors of the foregoing, and of A/B Merkantil, A/B Herkules, as well as Chairman of A/B Svenska Handelsbanken in Kristianstad. Residence: V. Boulevarden 8. Office: Kristianstad, Sweden.

CARLISLE, CHESTER LEE, Psychiatrist, was born July 18, 1876, in Columbus, Ohio, the son of Isaac B. and Lauretta Stedman (Gee) Carlisle. He is of English descent. He was educated in Ohio State University, and Western Reserve University (M.D. 1898). On April 15, 1903, he married Hallie Elizabeth Haberman, and they have one daughter: Corabell. Dr. Carlisle began his career as an Interne in Charity Hospital of Cleveland, where he served in 1898-99. He was Physician in the Manhattan State Hospital of New York from 1901 to 1904, and Willad State Hospital of New York, 1904-11, and Kings Park State Hospital of New York from 1911 to 1917. In the succeeding three years he was Chief of the Division of Mental Defect and Delinquency of the New York State Board of Charities. He

was Director of the Oregon State Survey of Mental Defect, Delinquency and Dependency of the U. S. Public Health Service from 1920 to 1921. In 1921-23 he was Chief of the Neuropsychiatric Division of the 8th District, U. S. Veterans Bureau for Illinois, Michigan and Wisconsin, and from 1923 to 1925 served as Chief Medical Officer of the Veterans Administration Hospital of Waukesha, and from 1925 to 1931 of the Bronx, N. Y. He has been Clinical Director of the Veterans Administration Hospital, Palo Alta, California, since 1931. Dr. Carlisle is a Fellow of the American Association for the Advancement of Science, and is a member of the American Medical Editors and Authors Association, American Psychiatric Association, Association for Research in Nervous and Mental Diseases, New York Neurological Society, the New York Society for Clinical Psychiatry, the Association of Military Surgeons of the U. S., Association for Research in Human Heredity. He is a Mason and member of Delta Tau Delta fraternity. He is the author of "Causes of Dependency" and of numerous other surveys and studies together with a number of articles on neuropsychiatry in the medical press. During the first World War he served as Captain of Medical Corps, U. S. Army, and is past-commander San Francisco Chapter of the Military Order of the World War. Address: Veterans Administration, Palo Alto, California.

CARLSTROM, OSCAR E., Lawyer, was born in New Boston, Ill., July 16, 1878, the son of Charles A. and Clara (Pinil) Carlstrom, natives of Ostergotland, Sweden. He received his education in public schools. On December 30, 1903, he married Alma C. Nissen, and they have a son and a daughter—Charles H. and Marilyn L. Mr. Carlstrom was admitted to the Illinois Bar in February, 1903, and has since been engaged in law practice. Active in public life, he was elected State's Attorney for Mercer County in 1916. He was a delegate to the Constitutional Convention of Illinois in 1920, and served on the Illinois State Tax Commission from 1921 to 1924, inclusive. He served two terms as Attorney-General of Illinois, from 1925 to 1933. He is a Director of Roosevelt Military Academy, Aledo, Ill., and is active in other civic pursuits. He served with the U. S. Army in the Philippines from 1899 to 1901, and in France with the A. E. F. during the World War, serving as Captain of Infantry, and later Captain of Artillery. He is a member, by official adoption, of Company C, 102nd Illinois Infantry, G.A.R. He is Past Department Commander and Past Commander-in-Chief (National Commander) of United Spanish War Veterans. He participated in three meetings in Paris, France, in 1919, which organized the American Legion abroad. He was chosen a member of the original committee of fifty to represent 2,000,000 men of the A. E. F. in the organization of the Legion. He is Past Post Commander of Post 121, Department of Illinois, American Legion, and served for three years as a member of the Executive Committee of the Department of Illinois, representing the 14th Congressional District. Mr. Carlstrom is an Odd Fellow, a Mason and Moose. His clubs are the Oak View Country, Aledo, and the Svithied Club of Chicago. His favorite recreations are golf and fishing. Residence: 507 S. College Ave., Aledo, Ill.

CARLTON, CLARENCE CLAY, Vice-President and Secretary of Motor Wheel Corp., was born in Akron, Ohio, May 17, 1882, son of Wallace L. and Ella M. (Tinker) Carlton. His ancestors, English and Scotch, came to this country in 1620 and in 1628. He was educated at Buchtel College (University of Akron), A.B. 1904; University of Michigan, law, 1905, and University of Chicago, post graduate work, 1906. On August 8, 1906, he married Anna L. Durling, who died in 1937, and on February 6, 1939, he married Emily E. Russell. He has two sons: James C. and Thomas R. A daughter, Janet A., is deceased. Mr. Carlton served as Superintendent of Schools at Mantua, Ohio, from 1904 to 1908, and at Medina, Ohio, from 1908 to 1912. He was with the Firestone Tire & Rubber Co. from 1912 to 1917, and was Sales Manager of Prudden Wed June 10—for vacation—½ day Wheel Co. from 1917 to 1920. He has been Vice-President and Secretary of the Motor Wheel Corp. since 1920. He is also Secretary and Director of General Auto Parts Corp., and Secretary of Sagimore Hill Land Co. He has been President of the Automotive Parts & Equipment Manufacturers Association since 1934, and is a Director of National Association of Manufacturers and of Michigan Manufacturers Association. He also served as President and Director of the Tire & Rim Association in 1914-15 and from 1932 to 1934. Mr. Carlton organized the Lansing Safety Council in 1940 and was elected its first President. He served two terms as Director of the Lansing Chamber of Commerce. He is a member of the Society of Automotive Engineers, and is a 32° Mason and Shriner. His social affiliations include the Country Club of Lansing, Detroit Athletic and Recess Clubs, Detroit, and the Lansing City Club. His hobby is safety work and his favorite sport is trout fishing. In 1940 he was appointed Managing Director of the Automotive Committee for Air Defense. Residence: 126 E. St. Joseph St. Office: 701 E. Saginaw St., Lansing, Mich.

CARMICHAEL, LEONARD, President of Tufts College, Director of National Roster of Scientific and Specialized Personnel, was born in Germantown, Philadelphia, Pa., November 9, 1898, son of Thomas H. and Emily (Leonard) Carmichael. He was educated at Tufts College, B.S. 1921, and at Harvard University, Ph.D. 1924. The degree of Sc.D. was conferred by Tufts in 1937; the degree of LL.D. was conferred by Boston and Colgate in 1938, Northeastern in 1941 and Rhode Island State in 1942; in 1939, Portia conferred the degree of Litt.D. On June 30, 1932, he married Pearl L. Kidston, and they have one daughter, Martha. Dr. Carmichael served as instructor in psychology at Princeton from 1924 to 1926, and as Assistant Professor in 1926-27. He was Associate Professor of psychology at Brown in 1927-28 and Professor from 1928 to 1936, after which he was Chairman of Department of Psychology, and Dean of Faculty of Arts and Science, University of Rochester, until he became President of Tufts College in 1938. In 1940 he became Director of the National Roster of Scientific and Specialized Personnel. He is a Trustee of Dean Academy and Mary C. Wheeler School, and is Chairman of the Board of Scientific Directors, Yerkes Laboratories of Primate Biology. He is a Fellow of American Assn. for Advancement of Science (Secretary of Section on Psychology 1936-40), and Fellow, American Academy of Arts and Sciences, he is a member of American Psychological Assn. (President 1939-40), member National Research Council (since August, 1941, Chairman of Division of Anthropology and Psychology), American Philosophical Society, Massachusetts Society for Mental Hygiene (Vice-President), Sons of American Revolution and Massachusetts Committee on Public Safety. He served as a private in the U. S. Army in World War I. Residence: Medford, Mass. Office: Tufts College, Mass.

CARMICHEL, OLIVER CROMWELL, Chancellor of Vanderbilt University, was born at Goodwater, Ala., October 3, 1891, son of Daniel M. and Amanda (Lessley) Carmichael. He was educated at University of Alabama, A.B. 1911, M.A. 1914, and at Oxford University (Rhodes Scholar from Alabama), B.Sc. 1917 and Diploma in Anthropology; LL.D. Howard College, 1926; Litt.D. Southwestern, 1936; LL.D. U. of Alabama, 1937; D.C.L. U. of the South, 1938; LL.D. Duke University, 1939; Doctor of Humanities Birmingham Southern College, 1940. On July 13, 1918, he married Ruth M. Crabtree, and they have two sons: Oliver C., Jr. and Fred H. Dr. Carmichael served as instructor in modern languages at University of Alabama in 1911-12, and at Florence (Ala.) Normal School in 1912-13. He was head of French Department at Central High School, Birmingham, Ala., in 1919-20, and Principal of Henley School in 1920-21, and of Woodlawen High School, Birmingham, in 1921-22. He was Dean and Assistant to President of Alabama College from 1922 to 1926, and President from 1926 to 1935. He served as Dean of Graduate School and Senior College, Vanderbilt University, from 1935 to 1937, and as Vice-Chancellor in 1936-37, since which time he has been Chancellor. Dr. Carmichael was a member of the Hoover Relief Commission to Belgium in 1914-15. He was a member of the White House Conference on Child Health and Protection in 1930, and of the President's Conference on Home Building and Home Ownership in 1931. He was on the Alabama Committee to select Rhodes Scholars from 1919 to 1934, and was Secretary of the committee from 1931 to 1934, and was a member of the regional Committee to Select Rhodes Scholars from 1933 to 1938. He is a life member of National Education Association, and is a Past President (1929-30) of Southern Association of Colleges for Women, Southern Association of Colleges and Secondary Schools (member of Commission on Higher Institutions, 1929-39, and Chairman from 1936 to 1939), Alabama Association of Colleges (President 1927-28), Southern University Conference, Kappa Delta Pi, Omicron Delta Kappa (National Council) and Phi Beta Kappa (member of Senate). He is a Trustee of Teachers Insurance and Annuity Association, and of Carnegie Foundation for the Advancement of Teaching. He won the Proctor Fellowship, Princeton University, in 1917, but resigned to enter the Army, serving as 1st Lieutenant of Infantry. Previously he had served with the British in India in 1915, and as Captain in the British Army in East Africa in 1916. Residence: 401 24th Ave., S. Office: Nashville, Tennessee.

CARMONA, General ANTONIO ÓSCAR de FRAGOSO, President of the Republic of Portugal, was born in Lisbon on November 24, 1869. In 1925 he served as Provisional President of Portugal. He was elected President of the Republic of Portugal on March 25, 1928 and was re-elected President on February 17, 1935. General Carmona's present term of office expires on April 15, 1942. Address: Palacio das Necessidades, Lisbon, Portugal.

CAROL II, Ex-King of Roumania, Prince of Hohenzollern, was born at Castle Pelesh, October 16, 1893, the son of King Ferdinand and Queen Marie, Princess of Saxe-Coburg-Gotha, Princess of Great Britain and Ireland. He married Helen, Princess of Greece at Athens, from whom he was divorced on June 21, 1928. They have one son—Prince Royal Michael, Grand-Voëvode de Alba-Julia, born at Castle Pelish October 25, 1921. His Majesty was Commander-in-Chief

of the Army, Navy and Air Force of Roumania. He is Grand Master of the Rumanian Order Carol I, Bailif and Grand Cross of Honour of the Sovereign Order of Malta, Bailif and Grand Cross of Justice of the Order of Constantin, of the Order of St. Georges, and of the Order of the Garter; Knight of the Order of the Black Eagle, Order of the Annonciation, and of the Order of St. Andrew. His Majesty holds the degree of Doctor "honoris causa" from the Universities of Cernauti and Cluj. He abdicated in 1940, and his son became King of Roumania.

CARPENTER, JOHN WILLIAM, President of the Texas Power & Light Co., was born near Corsicana, Texas, August 31, 1881, the son of Thomas Wirt and Ellen Isaphene (Dickson) Carpenter. His great-grandparents were Enoch and Sarah Carpenter, and his grandparents were William and Lucinda Coleman (Johnson) Carpenter. He was educated at rural schools in Navarro County, Texas; North Texas State Normal School, Denton, and Draughon's Business School, Fort Worth. He also took a course from the International Correspondence School, Scranton, Pa., and took the student course. Testing Department, General Electric Co., Schenectady, N. Y. On June 18, 1913, he married Flossie Belle Gardner. They are the parents of John William Carpenter, Jr., deceased. Benjamin Howard Carpenter and Mrs. Ellen Carolyn Williams. Mr. Carpenter began as a laborer with the Corsicana Gas & Electric Co.

in 1900, and until 1905 served successively as lineman, fireman, plant engineer, bookkeeper, collector, Superintendent of Distribution and General Superintendent. In 1905 he joined the Testing Department of the General Electric Co., and for two years was engaged in turbine, switchboard and substation construction work in Ohio and Indiana. From 1907 to 1918 Mr. Carpenter served as President and General Manager of the Corsicana Power & Light Co., Athens Power & Light Co. and the Corsicana Transit Co. He was Vice-President and General Manager of the Dallas Power & Light Co. from 1918 to 1919, after which he was Vice-President and General Manager of the Texas Power & Light Co. and the Paris Transit Co., and Vice-President of the Texas Construction Co. Dallas, until 1927. Since 1927 he has served as President and General Manager and Director of the Texas Power & Light Co., Texas Public Utilities Corp. and the New Mexico Electric Service Co. He is also a Director of the Southwestern Sewer Co. and the St. Louis Southwestern Railway Co. of Texas. He is Chairman of the Board of Southland Life Insurance Co. From 1920 to 1935 Mr. Carpenter also served for varying periods as President and General Manager of the Texas Electric Service Co.; President of the Dallas Railway & Terminal Co.; Executive Vice-President of the Texas Electric Service Co., and Vice-President of the Oil Belt Power Co., as well as Vice-President and General Manager of the following: Wichita Falls Electric Co., International Electric Co., West Texas Electric Co., Eagle Pass Water Co., Texas Public Utilities Co., Mineral Wells Electric Co., Texas Electric Service Co., Texas Public Utilities Corp. For many years Mr. Carpenter has given generously of his time to various civic, philanthropic, educational and commercial enterprises. He is Vice-President and member of the Executive Board, Boy Scouts of America, Circle Ten Council, and Director of the Bradford Memorial Hospital, Dallas. He is a member of the Finance Committee and other important committees of the East Texas Chamber of Commerce, and is a committee member of the Dallas Chamber of Commerce. He is also a member of the Advisory Committee of the Dallas Girl Scout Council, a member of the Kessler Plan Association, Dallas, and member representing the Southwest in the Edison Electrical Institute-Rural Electrification Committee. He also serves as General Chairman of the National Conference of Christians and Jews, Dallas, and President of the Trinity Improvement Association, Dallas. He is a Director of the Intracoastal Canal Assn. of Texas and Louisiana, the State Fair of Texas, Texas State Manufacturers Association and the Texas Traffic Safety Council. Mr. Carpenter serves as a member of the Advisory Committee, Texas Branch, Federal Reconstruction Finance Corp., Washington, D. C., and as a member of the Southwestern Business Council (Advisory Council) of the U. S. Chamber of Commerce. He is Vice-President, Director and member of the Executive Committee of the Texas, Horse, Jack & Mule Breeders Association, Director and Charter Member of the Dallas Citizens Council and member of the Executive Committee of Big Bend National Park. Mr. Carpenter is also a member of the Advisory Committee of the National Rivers & Harbors Congress, Washington, and of the Advisory Committee of the Texas Institute of National Resources & Industrial Development. Other memberships include: English Speaking Union of U. S.; Executive Committee of the British War Relief Society, Inc.; Dallas Y.M.C.A.; Dallas Historical Society; American Institute of Electrical Engineers; Dallas Civic Federation; National Geographic Society; Kappa Chapter, Phi Psi. Mr. Carpenter is a Director of the Texas Forestry Assn. and of the Dallas Symphony Orchestra, and is Patron Member of the Dallas Little Theatre. He is President of the Board of Trustees and member of the Board of Elders of the Highland Park Presbyterian Church. He is Major (specialist) U. S. Army Reserve Officers Corps. Mr. Carpenter's clubs include memberships in the Dallas Agricultural (of which he was the first President), Dallas Athletic (life member), Dallas Country, Dallas Electric, Idlewild, Terpsichorean and The Critic. Mr. Carpenter is a member of B.P.O.E. and I.O.O.F. lodges. He is a Trustee and Member of the Board of Counsellors of Baylor University, Dallas; Member of the Advisory Board of the North Texas State Teachers' College Ex-Students Association, and Member of the Advisory Committee of the Bureau of Business Research of the University of Texas. He received an honorary Doctor of Laws degree from Texas Technological College. His hobbies are farming and livestock breeding, specializing in horses, mules and beef cattle. Residence: 3700 Lexington. Office: 728 Interurban Building, Dallas, Texas.

CARPENTER, R. RULIPH M., Vice-President of E. I. duPont De Nemours & Co., was born in Wilkes Barre, Pa., July 30, 1877, son of Walter S. and Belle (Morgan) Carpenter. He was educated at Massachusetts Institute of Technology. On December 18, 1906, he married Margarette duPont, and they have four children: Louisa C., Mrs. W. J. Kitchell, R. R. M., Jr. and William K. Mr. Carpenter began with duPont in 1904 and has been in his present post since 1939. He retired from active duty in 1931, rmaining as Vice-President and Director, as well as Vice-President and Chairman of Audit Committee. In addition, he is a Director of Christiana Securities Co., Delaware Realty Co., News Journal Co. and Philadelphia, Baltimore & Washington Railroad Co. He is a Director of Academy of Natural Sciences of Philadelphia, and is a Trustee of University of Delaware. He is Chairman of the Delaware Red Cross, and is President of Memorial Hospital of Wilmington. His social affiliations include: Wilderness Club of Philadelphia (President); Boone & Crockett Club, New York (Executive Committee), New York Yacht Club, Explorers Club, Rittenhouse Club of Philadelphia, Wilmington Country Club and Wilmington Club. A noted big-game hunter, Mr. Carpenter is author of Games Trails Alaska to Africa, and of Game Trails of Alaska and Idaho. Residence: Montchanin, Del. Office: Wilmington, Del.

CARPENTER, ROBERT R. M., Vice-President and Director of E. I. duPont de Nemours & Co., was born July 30, 1877, in Wilkes Barre, Pa., the son of Walter S. and Belle (Morgan) Carpenter. He was educated at Hillman Academy in Wilkes Barre, and the Massachusetts Institute of Technology. On December 18, 1906, he married Margaretta L. duPont, and their children are Louisa, Irene, Robert R. M., Jr., and William K. duPont. Mr. Carpenter was with the Buffalo Forge Co. of Buffalo as Manager of their Philadelphia office in 1902 and 1903. He joined the E. I. duPont de Nemours & Co. in 1904 as Treasurer of one of their subsidiaries. From 1906 to 1908 he was District Purchasing Agent of E. I. duPont de Nemours. He was in the Development Department, 1908-11, and served as Manager of that department, 1911-14. He was made a Director of the duPont Co. and a Member of its Executive Committee in 1914. In 1915 he was Director of the Development Department. He was elected Vice-President of the Company in 1916. In 1919 he resigned from the Executive Committee and became a member of the Finance Committee. He resigned from the Finance Committee in 1921 to become General Manager of the Cellulose Department under new organization plan. In 1923 he resigned as Manager of the Cellulose Department and became General Manager of the Pyralin Department under reorganization of that department. He returned to the Executive Committee in 1925. In 1931 he retired from the Executive Committee but has remained as Vice-President and Member of the Board of Directors. He is also a Director of the Philadelphia, Baltimore & Washington R.R., Christiana Securities Co., Delaware Realty Co., Delaware Steeplechase & Race Assn., and the New Journal Co. Mr. Carpenter serves as President of the Memorial Hospital of Delaware, and is a Trustee of the Academy of Natural Sciences of Philadelphia, the University of Delaware, and the American Wildlife Association. He is a member of Outdoor Writers of America. His clubs are the Wilmington, Wilmington Country, Wilmington Whist, duPont Country, Boone & Crocket (Member of Executive Committee), Midday of Philadelphia, Rittenhouse of Philadelphia, New York Yacht, Wilderness of Philadelphia (of which he is a President), and Explorers of New York. His hobbies are hunting and photographing big game. He is the author of two publications: Game Trails Alaska to Africa, and Game Trails Alaska and Idaho. Residence: Montchanin, Del. Office: Wilmington, Delaware.

CARR, RALPH L., Governor of the State of Colorado, was born in Rosita, Colorado, on December 11, 1887, the son of W. Frank and Mattie (Kimberlin) Carr. He attended the University of Colorado, graduating from the Arts department in 1910 and from the Law School in 1912. In 1933 he was awarded the Norlin Medal for Distinguished Achievement in the Field of Law, the fourth graduate of the University of Colorado to be so honored. Governor Carr's experience in public office includes seven years as County Attorney, two years as First Assistant Attorney General of the State of Colorado, and four years as United States Attorney for the District of Colorado. As Assistant Attorney General he had charge of interstate irrigation matters for the state, and

since 1929, as private counsel, he has represented the State of Colorado in all interstate litigation before the United States Supreme Court. He has also been legal advisor for Colorado's commissioners in many interstate compact conferences. As United States Attorney he won recognition by ridding the State of many organized gangsters and racketeers. Governor Carr was the first Republican to be elected to the Governorship of Colorado in fourteen years. He is an ardent champion of the application of business principles to government and of Civil Service reform. Entering office to find an existing deficit in the general fund of the state of one million eight hundred thousand dollars, and anticipating certain other deficits of more than seven million dollars for the next biennium, his administration has managed to balance the budget with no increase in taxes. The levy for state purposes has been lowered twice and a complete reorganization of the State's financial machinery has been accomplished. In his private practice of law he has specialized in irrigation law. He was elected to his present office in November, 1938. Address: Denver, Colorado.

CARREL, ALEXIS, Surgeon and Nobel Prize Winner, was born at Lyon, France, June 28, 1873, the son of Alexis Carrel and Anne Ricard. In 1913 he married Anne de la Motte. Dr. Carrel was educated at the Universities of Lyon and Dijon, receiving degrees of L.B. in 1890, Sc.B. in 1891, and M.D. in 1900. Numerous honorary degrees have been conferred upon Dr. Carrel by American and foreign universities. After completing his interneship in Lyon hospitals in 1900, he joined the University of Lyon, where he was Prosector at the Faculty of Medicine until 1902. In 1905 he entered the Rockefeller Institute for Medical Research in New York City, becoming a member in 1912. That year Dr. Carrel won the Nobel Prize for suturing blood-vessels and transplantation of organs. In 1931 he received the Nordhoff-Jung Cancer Prize and in 1937 won the Newman Foundation Award of the University of Illinois. He retired from the Rockefeller Institute in 1939, after serving for a number of years as Head of the Division of Experimental Surgery. Commander of the French Legion of Honor and of the Order of Leopold of Belgium, Dr. Carrel has received many decorations from foreign countries. In addition to numerous papers on biology and surgery, he is author of "Le goître cancéreux," "The Treatment of Infected Wound," "Man, the Unknown" and "The Cultivation of Organs" (with Charles A. Lindbergh). Address: Rockefeller Institute, 66th St. and York Ave., New York, N. Y.

CARRIER, CRAIG, President of the Craig Carrier Company, was born February 7, 1885, in London, Kentucky; the son of John Henderson and Margaret Chesnut Carrier. He was educated at the Sue Bennett Memorial School, in London, Ky. On September 30, 1920, he married Marguerite Arnold; their children are Craig Carrier, Jr. and Robert Carrier. Mr. Carrier is President and Director of the following organizations: Craig Carrier Co., Carrier Realty Co., Pacific

Laundry Co., Pacific Linen Supply Co., Pacific Towel Supply Co., Seven Thirty Powell St., and Thirty Two Ninety Nine Washington St. He is a member of Islam Club, Occidental Lodge No. 22, F. & A. M., California Chapter No. 5, R. A. M., California Commandery No. 1. He is a Knight Templar, Shrine. His favorite recreation is golf. Residence: 3248 Washington St. Office: 200 Presidio Ave., San Francisco, Calif.

CARROLL, ROBERT SPROUL, Physician and Psychiatrist, was born in Cooperstown, Pa., February 18, 1869, the son of Jonathan Edward and Margareta Jane (Sproul) Carroll. His first paternal ancestor to come to this country was William Carroll, who emigrated from England in 1762. Dr. Carroll was educated at Marion Sims College of Medicine in St. Louis, from which he was graduated with his M.D. Cum Laude in 1893; later elected to the Honor Medical Society, Alpha, Omega, Alpha. In 1897 he received the degree of M.D. Addendum from Rush Medical College, Chicago. In 1918 he married Grace Stewart Potter. By a former marriage, Dr. Carroll has two children: Heloise and Donald. Dr. Carroll began his career in Cleveland, Ohio, as a pharmacist in 1887. In 1893 he entered general medical practice in Calvert, Texas, remaining there until 1902. He then moved to Marysville, Ohio, where he was associate Medical Director at Marysville Sanitarium until 1904. In 1904 Dr. Carroll founded Dr. Carroll's Sanitarium at Asheville, N. C., the name of which was changed in 1912 to Highland Hospital (Inc.) and became a unit of the psychiatric department of Duke University, April, 1939. Dr. Carroll has been Medical Director of this institution since its inception. He is a Lecturer in Psychiatry on the Duke Medical College Faculty. He is a Life Fellow of the American Psychiatric Association, member of the Association for Research in Nervous and Mental Diseases, Association for the Study of Interal Secretions, American Eugenics Society, American Ethnological Society, Eugenical Research Association, American Association for the Advancement of Science, International Association of Philosophy, Southern Psychiatric Association, and the Southern Society of Philosophy. Dr. Carroll is also a member of the National Economic League and the Sons of the American Revolution. He is the author of "The Mastery of Nervousness," "Our Nervous Friends," "The Soul in Suffering," "Old at Forty and Young at Sixty," "The Grille Gate," "Aseptic Meningitis in Combating the Praecox Problem," and "What Price Alcohol?" Dr. Carroll is a patron of music and his favorite recreations are baseball, outdoor sports and world travel. His hobby is amateur photography. Address: Highland Hospital, Asheville, North Carolina.

CARTER, FRED M., Retired President of the National Lead Co., was born December 20, 1868, in Beardstown, Ill., the son of Eliphalet S. and Ellen E. (Carter) Carter. He is descended from Thomas Carter (1636). He was educated in Public Schools. On July 23, 1893, he married Mabel Claire Robinson. Mr. Carter began his career in 1890 as a Call Clerk with Warder, Bushnell & Glessner Co. He served successively as Assistant Manager of Collections for the Milwaukee Harvester Co., and was successively Advertising Manager, and General Manager and President of the Carter White Lead Co. He was Vice-President and President of the National Lead Co. from 1933 to 1938. His clubs are the Bohemian, Saratoga Mens', La Rinconada Golf, and Río del Mar Country. His special interest is church work in Episcopal Diocese of California. Residence: Glen Una Drive, Los Gatos, and Prescott Dr., Palm Springs, Calif. Office: P. O. Box 189, Los Gatos, California.

CARUANA, JORGE JOSÉ, Titular Archbishop of Sebaste in Armenia and Apostolic Nuncio in Cuba, was born April 23, 1882, in Malta. He was ordained to the priesthood in October of 1905, and served as Secretary of the Apostolic Delegation in Manila, Filipine Islands, during 1907-10. In the following four years, he was Coadjutor of the Brooklyn Diocese (U. S. A.), and from that time until 1921 he was Pastor of the Church of St. Leon in Corona, New York (U. S. A.). During the World War, he served as a Military Chaplain in the U. S. Army, and in 1921 was Personal Secretary to the Cardinal of Philadelphia. In this same year he was named Bishop of Puerto Rico, and was consecrated Bishop in Rome, taking possession of the Diocese of Puerto Rico in January, 1922. In 1925 he was designated Archbishop of Sebaste, Apostolic Delegate to the Antilles and México, and Apostolic Administrator of Guatemala. He was also appointed Internuncio of Haiti in 1927, and Apostolic Nuncio of Cuba in 1935. Address: Nunciatura Apostólica, La Habana, República de Cuba.

CASANOVA DIVIÑÓ, JOSÉ MANUEL, Senador de la República de Cuba, y Presidente de la Comisión de Hacienda y Presupuestos, nació el 1 de Enero de 1884 en Bahía Honda, P. del Río, Cuba, siendo su padre el Sr. Pedro Casanova Rabeiro, y su madre la Sra. María Salomé Diviñó de C. Cursó sus estudios en la Esucuelas rurales y nocturnas en su pueblo natal y en la Habana. Se casó el 15 de Diciembre de 1928 con doña Rosa Soto Bermúdez, y tienen un hijo. Inició la carrera en 1898 como jornalero en el C. Bramales llegando a su Administrador en 1905 y Presidente de la Cía. C. Bramales en 1907. En 1917 fué nombrado Administrador General del C. Limones, hoy Andorra pasando a ser en 1921 Presidente y Administral

General de la Cía. Nacional de Azúcares, S. A. de los Centrales España y Reglita hasta 1924, siendo arrendatario del Central Occidente desde 1924 a 1928. En esa fecha asume la Presidencia de la Cía. Central Orozco, cargo que ostenta en la actualidad. También es Director del "Diario de la Marina" (Miembro de la Junta directiva). Fué electo Senador de la República en 1936, siendo designado Presidente de la Comisión de Hacienda y Presupuestos del Estado. Es Presidente del Instituto Cubano de Estabilización del Azúcar, de la Confederación de Corporaciones Económicas de Cuba y de la Unión Social-Económica de Cuba. Hasta Sept. 1940 fué Presidente de la Asociación Nacional de Hacendados de Cuba. Presidió las Delegaciones de Cuba a las Conferencias Azucareras de París y Ostende. Es autor de varios trabajos sobre la industria azucarera de Cuba. Posee condecoraciones dadas por Chile, por Panamá, y por su patria. Residencia: Malecón 459. Oficinia: Agramonte 465, La Habana, Cuba.

CASE, JAMES HERBERT, Banker, was born in Elizabeth, N. J., August 20, 1872, son of Samuel P. and Susan (Thorn) Case. He was educated at Lansley School, Elizabeth. On September 28, 1898, he married Alice Needham, and they have two sons: Everett N. and James H., Jr. Mr. Case served successively as Secretary and Vice-President of the Plainfield (N. J.) Trust Co. from 1902 to 1917. He was Vice-President of the Farmers Loan & Trust Co., New York, from 1912 to 1917, and Deputy Governor from 1917 to 1930 and Chairman of the Board from 1930 to 1936 of the Federal Reserve Bank of New York. He was a partner in R. W. Pressprich & Co., New York, from 1936 to 1940. He is a Director of City Bank Farmers Trust Co., Lehman Corp. and Witherbee Sherman Corp. He was American member of the Netherlands Purchasing Commission in 1941. He is Trustee, Treasurer and Chairman of the Finance Committee of Ministers and Missionaries Benefit Board of the Northern Baptist Convention, and is Trustee and Chairman of Committee on Finance and Investment of Elmira College. He is Treasurer and former President of Community Chests and Councils, Inc. In Plainfield, N. J., Mr. Case is President of the Sinking Fund Commission, President of Hillside Cemetery Assn., and President of the Board of Trustees of First Park

Baptist Church. He is a member of the Investment Advisory Committee of the Lawyers Trust Co. The honorary degree of LL.D. was conferred by Elmira College in 1931, and by Colgate University in 1942. His social affiliations include the Down Town Association and Union League and Bond Clubs, New York, and the Plainfield Country Club. Residence: 1332 Evergreen Ave., Plainfield, N. J. Office: 22 William St., New York, New York.

CASEY, REV. PATRICK, Educator, Priest, Editor, was born April 3, 1893, in Corrobone House, Ballindangan, Mitchelstown, County Cork, Ireland, the son of Thomas and Margaret (O'Mullane) Casey. He was educated at the National Schools, Ballindangan; Christian Brothers Schools, Mitchelstown; Rockwell College, Cashel, Ireland (1907); St. Edward's College, Liverpool, England (1908); St. John's College, Waterford, Ireland (Primun inter Pares Medal, 1912-1913); St. Viator College, Bourbonnais, Ill. (M.A. 1918). He was ordained a Priest June 16, 1916, at Chicago. From 1916 to 1920 he was a Professor at Mt. St. Charles (now Carroll) College. He was the first proponent of Distributism in the Northwestern States, based on the principles of the Rerum Novarum Encyclical and the social philosophy inculcated by Belloc, Chesterton, and their school, and he founded a chair for the purpose of furthering their influence. From 1920 to 1923 he was Pastor of Immaculate Conception Church, Judith Gap, Mont. From 1923 to 1926 he was Pastor of St. Mary's Church, Superior, Mont., and from 1926 to date he has been Pastor of St. Michael's Church, Drummond, Mont. Since March, 1933, he has been Editor and Business Manager of the Western Montana Edition of "The Register," Official Organ of the Diocese of Helena. In 1938 he visited four continents to get a background for interpreting foreign news in "The Register." He is the author of several books and articles on the Distributive State. He was Chairman of the Publicity Committee for the Centenary of the Founding of Catholicity in Western Montana (1941). He was greeted by Pius XII, Pres. Roosevelt, Gov. Sam Ford of Montana, and many notables in Europe and Asia on the occasion of his Silver Jubilee, May 25, 1941. Address: St. Michael's Rectory, Drummond, Montana.

CASGRAIN, Hon. PIERRE F., Speaker of the House of Commons, Canada, was born in Montreal, Que., August 4, 1886 the son of Pierre-François and Marie-Hélène-Adèle (Berthelot) Casgrain. He studied at Collège Ste-Marie, Montreal, and at Laval University. On January 19, 1916 he married Marie-Thérèse Forget and they have two sons and two daughters. Mr. Casgrain was called to the Bar in 1910 and was created King's Counsel in 1920. He was elected to the House of Commons at the general election of 1917 and was reelected at general elections of 1921, 1925, 1926, 1930 and 1935. He was chief whip of the Liberal Party from 1926 to 1935, and was elected Speaker of the House of Commons on February 6, 1936. Residence: 246 Elm Ave., Westmount. Office: 445 St. François-Xavier St., Montreal, Que., Canada.

CASH, WILLIAM THOMAS, State Librarian, was born July 23, 1878 at Lamont, Fla., the son of Benjamin Franklin and Susan (Mixon) Cash. He was educated in common schools and private study. On January 18, 1912, he married Gracie Lou Wentworth and they have seven children: Laura Louise, Alma F. (dec.), William Thomas, Jr., and Alton Horace (twins), Alwyn C., Erma C., Reginald LeMoyne and John W. Mr. Cash began his career in 1892 as a farmhand, and during 1897-1920 was engaged in teaching work. He was a member of the Florida House of Representatives in 1909, 1915 and 1917, and of the State Senate in 1919, resigning in 1920, to become County Superintendent of Public Instruction in Taylor County, Fla. From 1925 to 1929 he was Editor of the Perry (Fla.) Herald, and on April 1, 1927 he assumed his present duties as State Librarian. He is a member of the Tallahassee Chamber of Commerce, the Southern Historical Association, the National Association of State Libraries, the Tallahassee Historical Society, and of the Rotary Club (Past Secretary). He is the author of History of the Democratic Party in Florida (political); The Story of Florida (history of the State); a number of articles in Dictionary of American History, and "Truth and other verse." Residence: 231 Lafayette Circle. Office: State Capitol, Tallahassee, Florida.

CASSEL, KARL GUSTAV, Professor of Economics at the University of Stockholm, was born in 1866 in Stockholm, Sweden, the son of Oscar and Leontine (Dahlstrand) Cassel. He was educated at the University of Uppsala, from which he received his doctorate in mathematics in 1895. On March 30, 1895, he married Johanna Möller, and they have two sons and two daughters. Dr. Cassel has been Professor of Economics at the University of Stockholm since May, 1904. He was called by the German government to study Germany's power of economic resistance in 1916, and was made a member of the Committee for the Stabilization of the German Currency in November, 1923. In 1920 Dr. Cassel was invited by the League of Nations to give his opinion on the world currency problem. In 1928 he was called to Washington, D. C., by the House Committee on Currency and Finance of Congress, to give advice on the stabilization of the dollar. Dr. Cassel was a member of the Gold Delegation of the League of Nations, 1929-1932, when he was Cecil Rhodes Memorial Lecturer at Oxford University. He attended the World Monetary Conference in London in 1933 as a Swedish delegate. He was Cobden Club lecturer at London in 1934, and lecturer at the Institut Universitaire des Hautes Études Internationaux at Geneva in 1931 and 1933. Dr. Cassel is a member of the Royal Swedish Academy of Science, of which he was President from 1926 to 1927, and honorary member of the American Economic Association. He holds honorary degrees from the Universities of Stockholm, Cologne, Munich, Innsbruck and Athens. He is correspondent for Sweden to the Royal Economic Society of London. Dr. Cassel's more important works include, "The Nature and Necessity of Interest," London, 1903; "The Theory of Social Economy," London, 1923; "The World's Monetary Problems," London, 1921; "Money and Foreign Exchange after 1914." London, 1922; "Fundamental Thoughts in Economics," London, 1925; "Recent Monopolistic Tendencies in Industry and Trade," (League of Nations), Geneva, 1927; "Das Stabilisierungsproblem," Leipzig, 1926; "Post-War Monetary Stabilization," New York, 1928; "Foreign Investments," Chicago, 1928; "The Crisis in the World's Money System," Oxford, 1932; "On Quantitative Thinking in Economics," Oxford, 1935; "The Downfall of the Gold Standard," Oxford, 1936. Several of these books have been published in foreign languages. Residence: Djursholm, Sweden.

CASTAÑEDA, CARLOS EDUARDO, Ph.D., LL.D., K.H.S., Associate Professor of History and Latin American Librarian, University of Texas, was born in Camargo, Mexico, November 11, 1896, son of Timoteo and Elise (Leroux) Castañeda. He was educated at University of Texas, B.A. 1921, M.A. 1923, Ph.D. 1929; University of William and Mary, 1924-25, and University of Mexico, 1925-27. On December 27, 1921, he married Elisa Rios, and they have two daughters: Consuelo and Rosemary. Dr. Castañeda was teacher of Spanish at Beaumont High School in 1921-22, at Breckenridge High School, San Antonio, in 1922-23, and at College of William and Mary from 1924 to 1927. He was librarian of Latin American College from 1927 to 1933, and has again served in that capacity since 1935, and has been Associate Professor of history at University of Texas since 1938. Dr. Castañeda taught in summer school at Our Lady of the Lake College, University of Mexico, University of New Mexico and at Catholic University of America. He was adviser to North Carolina University Press from 1930 to 1935, since which time he has served as historigrapher of Texas to Knights of Columbus Historical Commission. He is a Fellow of Texas Historical Assn., and is a member of Texas Philosophical Society, Texas Academy of Letters, American Catholic Historical Assn. (President 1940), American Historical Assn. and American Library Assn. He is Secretary-Treasurer, Southwestern Committee on Latin American Culture. He is a corresponding member of Sociedad Mexicana de Geografía y Estadística, Ateneo Mexicano de Artes y Ciencias, Institut Historique et Heraldique de France, Centro de Estudios Historicos de Buenos Aires, and Hispanio Society of America. His social affiliations include the Texas Social Science Club, Fortnightly Club (former President) and University Club. His hobby is collecting books and manuscripts. Dr. Castañeda is Knight of Holy Sepulchre of Jerusalem. He is author of the authoritative publications: The Mexican Side of the Texan Revolution, 1928; Three Manuscript Maps of Texas by Stephen F. Austin, 1930; Osores, Historia de todos los Colegios de Mexico, 1530-1780, 1928; La Guerra de Reforma seguin el Archivo del General Doblado, 1857-1861, 1932; Morfi's History of Texas 1674-1783 (2 vols.), 1935; Our Catholic Heritage in Texas (5 vols.), 1935-40; The Spanish Archives in San Antonio de Bexar, 1936; Guide to the Latin American Manuscripts in the University of Texas, 1941, etc. Residence: 301 W. 37th. Office: Austin, Texas.

CASTELLANO JIMENEZ, Lic. RAUL, Jefe del Departamento del Distrito Federal de México, nació el 3 de noviembre de 1902 en Las Esperanzas, Coahuila, Mexico, es hijo del señor Manuel Castellano y señora Rosa Jiménez de Castellano. Recibió su instrucción primaria en varias Escuelas Oficiales, la secundaria en el Colegio Ciivl de Monterrey y la Professional en la Facultad de Jurisprudencia de la Ciudad de Guadalajaro, donde obtuvo título de Abogado (Licenciado). Se casó el 11 de diciembre de 1931 con doña Consuelo Martínez Báez y tienen cuatro hijos: Raúl, Rosa, Consuelo y Alicia Eugenia. Siendo estudiante desempeñó los empleos de Escribiente, Oficial Primero de la Secretaría de Gobierno, Secretario de Juzgado, Defensor de Oficio y durante un año fué Profesor de Geografía Patria en la Escuela Práctico-Militar en Guadalajara, Jalisco. Su carrera como Abogado la inició en 1929 como Secretario del Tribunal Superior de Justicia en Morelia, Michoacán, habiendo sido nombrado también Juez de lo Civil y Magistrado del Tribunal Superior de Justicia del mismo Estado, cargo que desempeñó hasta marzo de 1931 en que se le nombró Oficial Mayor del Gobierno en La Paz, Baja California. Más tarde aceptó el puesto de Abogado de la Secretaría de Hacienda y el 10 de diciembre de 1934 fué nombrado Procurador General de Justicia del Distrito y Territorios Federales. Fué Secretario Particular del Presidente de la República durante el año de 1938 y actualmente es Jefe del Departamento del Distrito Federal desde enero de 1939. Fué Director de "La Nación" y ha publicado numerosos artículos en diversos periódicos y revistas de la República. Es Presidente Honorario del Club Deportivo América. Residencia: Atlixco num. 83. Oficina: Ex-Palacio Municipal, Plaza de la Constitución, México, Distrito Federal.

CASTILLO NÁJERA, Dr. FRANCISCO, Mexican Ambassador to the United States, was born at Durango, November 25, 1886, the son of Romualdo Castillo and

Rosa Nájera. He was educated at the Instituto Juárez de Durango and at the Faculty of Medicine of the University of Mexico, from which he was graduated with his M.D. Later he took special studies in Paris and Berlin. Dr. Castillo Nájera was formerly Director of the Juarez Hospital, Mexico, and Director of the Hospital Militar de Instrucción. In 1919 he wos appointed Professor of Urology at the Army Medical School, of which he became Director a year later. He was Chief of the Council of Legal Medicine of the Federal District of Mexico from 1919 to 1921 and member of the International Commission of the Campaign against Yellow Fever from 1921 to 1925. Dr. Castillo N. served as Minister Plenipotentiary to China from 1922 to 1924, to Belgium from 1927 to 1930, to Holland from 1930 to 1932, and to France from 1933 to 1935, at the same time being Mexico's Delegate at the League of Nations at Geneva where he was President of the Council from 1933 to 1935, being President of the 74th, 75th and 76th meetings of the Council, and President of the Extraordinary Assembly of the League in November, 1934. He was appointed Ambassador to the United States in 1935. Address: Mexican Embassy, Washington, District of Columbia.

CASTILLO, RAMON S., President of Argentina, was born at Catamarca, Argentine, in 1871, the son of Rafael Castillo and Maria Barrionuevo. He was educated at Faculty of Law of Buenos Aires, where he received the degree of Dr. Juris in 1894. He is married to Maria Delia Luzuriaga, and they have two sons and two daughters. Dr. Castillo became Judge of the Criminal Court of the Province of Buenos Aires in 1895, and Judge of the Commercial Court in 1905. He was appointed Justice of the Criminal Court in 1910, and Presiding Judge of the Appelate Court in 1913. In 1915 he became Presiding Judge of the Commercial Court. He was Professor at the University of La Plata. He was a member of the Constituent Convention in 1931, and was elected a Federal Senator in 1932. Dr. Castillo was elected Vice-President of Argentina in 1938, became Acting President on September 2, 1940, and President on June 24, 1942, when the late President Roberto M. Ortiz, resigned after being inactive for nearly two years because of ill health and near blindness. He is author of "Procedimiento Preventivo De La Quiebra," 1910, and of "Proyecto De Ley De Quiebras," 1917. Address: Buenos Aires, Argentine.

CASTREN, URHO JOHANNES, President of the Supreme Court of Administration of Finland, was born in 1889. He received his education at Helsinki University. Member of the Coalition Party, he served as Minister of Justice from 1925 to 1926, Assistant Chancellor of Justice from 1927 to 1928, and as Chancellor from 1928 to 1929. Since that time he has been President of the Supreme Court of Administration of Finland. Address: Supreme Administrative Court, Helsinki, Finland.

CASTRO, Dr. HECTOR DAVID, Minister of El Salvador in Washington, D. C., was born in San Salvador City, El Salvador, April 22, 1894, the son of Dr. David and Teresa (Gomar) Castro. He was educated at the University of El Salvador, receiving the degree of Doctor of Law and Jurisprudence in August, 1915. On October 3, 1915, he married Elena Cromeyer. They have six children. Dr. Castro began his career as a lawyer in October, 1915. He served as District Attorney of San Salvador City in 1917 and as Judge in Civil and Criminal Laws, City of Nueva San Salvador, from 1917 to 1918. From 1918 to 1919, he was Judge in Civil and Commercial Laws, San Salvador City, and during the next year was Undersecretary of Finance and War. His Excellency entered the diplomatic service in 1920, when he was appointed consul in Liverpool, England, serving in that capacity six months. From 1920 to 1922 he was Secretary of the Legation of El Salvador in Washington, D. C., and from December, 1922 to February, 1923 was Secretary of the Delegation of El Salvador to the Conference on Central American Affairs at Washington, D. C. In February, 1923, he was appointed Chargé d'Affaires ad interim of El Salvador to the United States. His Excellency held this post until April, 1927, and for about one year thereafter he served as Undersecretary of Foreign Affairs, becoming Minister of Foreign Affairs of El Salvador in 1931. Dr. Castro was a delegate of El Salvador to the Sixth International Conference of the American Republics at Havana, Cuba, in 1928. During 1928-1929 he was Director General of the Income Tax Bureau. He was Professor of International Law of the University of El Salvador from 1928 to 1933 and Dean of the University from 1933 to 1934. In December, 1933, he headed the Delegation of El Salvador to the Seventh International Conference of the American Republics at Montevideo, Uruguay, having been appointed Minister to Uruguay in November, 1933. Since July, 1934, His Excellency has been Minister to the United States. Residence: 3232 Ellicott St. N.W. Office: 2400 Sixteenth Street., N.W., Washington, D. C.

CASTRO MONSALVO, PEDRO, Minister of Communications of the Republic of Colombia in the Cabinet of President Alfonso Lopez, since August, 1942. Address: Bogota, Colombia.

CATHALA, PIERRE, LL.D., Minister of Finance of France, was born in 1888. He has been Advocate at Court of Appeal since 1911 and General Councillor and Deputy for Seine et Oise since 1928. He was formerly one of the leaders of the Left Radical Party. In 1930 he was Under-Secretary for Labour, and from 1931 to 1932 Under-Secretary of Interior. Dr. Cathala was Minister of Interior in 1932; Under-Secretary of State for the Presidency of the Council, February-May, 1932, and June, 1935; Minister of Agriculture, June, 1935, to January, 1936. He now serves as Minister of Finance. Address: Vichy, France.

CATON, HARRY ANDERSON, Secretary of The National Grange, was born in Avondale, Ohio, October 31, 1881, son of D. Franklin and Lucinda (Wilhelm) Caton. He was educated at normal school. On October 8, 1902, he married Maude W. Norman, and they have one daughter, Beatrice C. Porter. Mr. Caton has been interested in farming his entire lifetime. He was a teacher from 1900 to 1918. He was lecturer for Ohio State Grange from 1918 to 1921, and Master of Ohio State Grange from 1921 to 1928. He has been Secretary of the National Grange since 1928. From 1912 to 1928 Mr. Caton also served as department editor of National Stockman and Farmer. He is Vice-President and Director of Farmers and Traders Life Insurance Co., and is a Director of Grange Mutual Casualty Co. He was a member of the Advisory Conservation Board of Ohio from 1922 to 1927, and a member of the Board of Control of Ohio Agricultural Experiment Station from 1925 to 1939. He was a Trustee of Ohio State University from 1925 to 1939. Address: 145 15th St., Coshooton, Ohio.

CATT, CARRIE CHAPMAN, Civic Leader, was born in Ripon, Wis., January 9, 1859, daughter of Lucius and Maria (Clinton) Lane, of early American ancestry. She was educated at Iowa State College, and she holds honorary degrees from Wyoming, Iowa and Smith Colleges, and Moravian College for Women. On June 10, 1890, she was married to George W. Catt. Mrs. Catt led the woman suffrage movement in the United States for thirty years, until her efforts were crowned with success by the writing of the Nineteenth Amendment into the Constitution, giving votes to women. Mrs. Catt held office in the Iowa State Suffrage Association from 1887 to 1905, when she became national officer in 1895. She served as President from 1900 to 1904. In 1902 she organized the International Woman Suffrage Alliance and served as President from 1904 to 1923. In 1915 she again became President of the National American Woman Suffrage Association, and is still serving in that capacity. In 1925 she organized the National Committee on the Cause and Cure of War. In 1930 Mrs. Catt received the annual award of $5,000 given by the Pictorial Review for outstanding achievement, specifically for the causes of Women Suffrage and Peace. In 1933 she received an award for her action in bringing about better understanding between Christians and Jews in protest against the anti-Jewish policy of the German government. Another signal honor was bestowed upon her in 1935 on the occasion of the Congress of the International Alliance of Women for Suffrage and Equal Citizenship at Istanbul, when the Turkish Government issued a postage stamp carrying her portrait. In 1936, when her 50th anniversary as a suffragist and pacifist was being celebrated throughout the United States, she was escorted by the heads of the eleven organizations in the Conference on the Cause and Cure of War to the White House, where she was received by President Roosevelt, who delivered to her a congratulatory letter for her long years of public service. Mrs. Catt is co-author of the books, "Woman Suffrage and Politics," 1923, and "Why Wars Must Cease," 1935. She wrote the playlet, "Mars Takes a Sabbatical" in 1933, and is author of numerous publications on the subjects of suffrage, world peace, travel, etc. Address: 120 Paine Ave., New Rochelle, N. Y.

CATTANI-AMADORI, FEDERICO Cardinal, was born at Marradi, Italy, April 17, 1856, the son of Antonio Cattani-Amadori and Luisa Fabbri Naldoni. His Eminence was formerly Professor of Philosophy at the Seminary of Modigliana, Vicar General of the Diocese of Modigliana, advocate for the poor in the Civil Tribunals of Rome, and Domestic Prelate of the Holy See. Address: Vatican City, Italy.

CAULCUTT, Sir JOHN, K. C. M. G., Chairman of Barclays Bank (Dominion, Colonial and Overseas), was born in London, England, 1876, the son of John Caulcutt of Bedfordshire. He was educated at City of London School, and in 1902 married Alice Lillian May. They have one son and two daughters. Sir John has served as Chairman of Barclays Bank (Dominion, Colonial and Overseas) since October, 1937. He is also a Director of Barclays Bank Ltd., Barclays Bank (France) Ltd., Barclays Bank (Canada), Phoenix Assurance Co. Ltd. and The Eastern Bank Ltd. Sir John is Chairman of the Export Guarantees Advisory Council of the Board of Trade, and is also Chairman of the Executive Committee, Export Credits Guarantee Department. He is Vice-President of the Institute of Bankers, of which he was President of Council from 1935 to 1937. He is also Vice-President of the Royal Empire Society. He is a member of the Junior Carlton Club, and his favorite sport is fishing. Residence: "Oaklands," Watford, Herts. Office: 54 Lombard St., London, E.C.3, England.

CAVALIER, WILLIAM, Special Partner in the firm of Dean Witter & Co. (consolidated with William Cavalier & Co.), was born November 26, 1883, in Starlight Plantation, La., the son of Louis Albert and Emma St. Cyr Cavalier. He is a direct descendant of Marshall St. Cyr, and of Robert Cavalier (known as La Salle). He was educated in the University of California (1906). In June, 1913, he married Camille Adams, and they have three children: Dixie Leigh C. Carlisle, Camille, Jr., and William, Jr. Mr. Cavalier began his career in 1905 with the Department of Commerce of the United States, and from 1906 to 1916 was associated with the First National Bank of Oakland, American Trust Co., and was Vice-President and Financial Secretary of the Peoples Water Co., and President of the Oakland Title Co. In 1916 he organized the brokerage firm of William Cavalier & Co., and was Senior Partner until 1940, when that firm was consolidated with Dean Witter & Co., where he is now Special Partner. In addition he is Director of the Oakland Title Insurance & Guaranty Co., Oakland Title Investment Co., 1440 Broadway Corp., Latham Square Bldg. Corp., Andrew Williams Stores, Butte Farms, Inc., and he is a Governor of the New York Stock Exchange. Active in civic affairs, he is a Trustee of Mills College, and a Director of the Peralta Hospital. He is a member of the Chamber of Commerce

of Oakland, Better Business Bureau of San Francisco, Alameda County Taxpayers Association, Oakland Associated Charities, and the National Recreation Association of New York. His clubs are the Bohemian, Pacific-Union, Athenian-Nile, Claremont Country, Piedmont Trail, and the Commonwealth. He is a Director of the Women's Athletic Club of Oakland. Mr. Cavalier's hobbies are collecting rare books and autographs, etc. He is the author of various books and articles on financial subjects. Residence: 401 Hampton Rd., Piedmont, Calif. Office: 45 Montgomery St., San Francisco, Calif.

CAVELLERO, General UGO, Chief of Staff of the Italian Armed Forces, was born in 1880. He was educated at Military College Modena. He fought in the Libyan War of 1912-13 and won the bronze medal for military valor. During the First World War he was credited with having played a major role in reorganizing Italian defenses on the Piave after the Caporetto disaster and directing the campaign which led to the final Italian victory at Vittorio Veneto. He was Chief of Operations Bureau, General Headquarters, in 1918, and President of the Military Delegation to the Peace Conference from 1919 to 1920. General Cavellero represented Italy for two years on the Inter-Allied Military Commission at Versailles, and in 1925 he became Under-Secretary of War, a post he held for three years. He is credited with helping Mussolini take over the Italian military machine in 1925. He was elected Senator in 1926, and was President of Ansaldo Co., Ltd., from 1929 to 1933. He was named Commander of the Italian forces in East Africa in 1937. In 1941 he became Chief of Staff of the Italian Armed Forces, replacing General Ubaldo Soddu. General Cavellero is the recipient of Italy's highest military award: the Order of Savoia. Address: Rome, Italy.

CAVERT, SAMUEL McCREA, General Secretary of the Federal Council of the Churches of Christ in America, was born in Charlton, N. Y., September 9, 1888, son of Walter I. and Elizabeth (Brann) Cavert. He is descended from John Cavert who came from North Ireland to Freehold, N. J., in 1760, and from Daniel Wing, who came from England to Boston in 1632. He was educated at Union College, B.A. 1910 and D.D. (honorary) 1935; Columbia University, M.A. 1914, and Union Theological Seminary, B.D., 1915. On November 18, 1918, he married Ruth Miller, who died in 1920, and on June 27, 1927, he married Twila Lytton. Dr. Cavert was Y. M. C. A. Secretary and instructor in Greek at Union College from 1910 to 1912, and was Fellow of Union Theological Seminary from 1915 to 1916. He was ordained to the Presbyterian ministry in 1915. He served as Assistant Secretary of General Wartime Commission of the Churches in 1917-18, and as Secretary of Committee on the War and the Religious Outlook in 1919. He was Associate Secretary of the Federal Council of Churches in 1920 and has been General Secretary since 1921. He is a Director of Union Theological Seminary and a Trustee of Union College. He has been a member of the Executive Committee of International Council of Religious Education since 1928 and of World Alliance for International Friendship through the Churches since 1931. He was Chairman of General Committee of Religious Education Association in 1924. He is a member of the Provisional Committee of the World Council of Churches, also of President Roosevelt's Advisory Committee on Political Refugees. He was delegate to World Conferences of the Churches at Jerusalem, 1928; Oxford, 1937; Edinburgh, 1937, and Utrecht, 1938. Residence: 161 Boulder Trail, Bronxville, N. Y. Office: 297 4th Ave., New York, N. Y.

CAWOOD, RICHARD LAWRENCE, Manufacturer and Banker, was born in Belpre, Ohio, February 12, 1882, the son of Alexander and Frances (Henderson) Cawood. He is descended from Stephen Cawood of Yorkshire, England, who settled in Charles County, Md., in 1670 and who was killed by the Indians in 1676. Richard L. Cawood was educated in East Liverpool public schools. On July 12, 1922, he married Mary Virginia Stone, and they have two daughters, Mary Frances and Sarah Louella. Mr. Cawood began as an apprentice machinist with the Patterson Foundry & Machine Company in January, 1900, and then served successively as foreman, superintendent, general manager, Vice-President, and is now President and Director. He is also President and Director of The Richard L. Cawood Co., chemical manufacturers, which he organized in 1904; The American Paper Products Co., manufacturers of envelopes, which he organized in 1914; The Patterson Steel Products Co., manufacturers of welded steel products, which he founded in 1929, and The Patterson Refractories Co., founded by him in 1930 to manufacture refractories and a synthetic silicate known as "Porox." In October, 1930, Mr. Cawood consolidated the Dollar Savings Bank Company and the Potters Bank & Trust Company, of which he is President and Director. He is also President and Director of The Economy Equipment Company and the Vice-President of the Community Bank. He founded the Kenilworth Tile Company in 1907 and the National Products Company in 1917, and served as President of both. Mr. Cawood is a member of the Board of the Sinking Fund Trustees of the Ctiy of East Liverpool, Ohio, and is a member of the American Society of Mechanical Engineers, the American Ceramic Society, and the Elks. His clubs include the Duquesne Club and Pittsburgh Athletic Association of Pittsburgh, and the East Liverpool Country and the Buckeye of East Liverpool. He is interested in engineering and architecture, and is author of several books and many articles on engineering subjects, particularly as related to the Process Industries. Residence: Thompson Park Blvd. Office: 1250 St. George St., East Liverpool, Ohio.

CECIL, 1st Viscount of Chelwood, Rt. Hon. EDGAR ALGERNON ROBERT CECIL, P.C., K.C., Member of the House of Lords and Nobel Peace Prize Winner, was born on September 14, 1864, the son of the 3rd Marquess of Salisbury. In 1889 he married Lady Eleanor Lambton. He was educated at Eton and at University College, Oxford. Viscount Cecil was called to the Bar in 1887. He was Conservative member of Parliament for Marylebone East from 1906 to 1910 and for the Hutchin Division of Herts from 1911 to 1923. Viscount Cecil served as Parliamentary Under-Secretary of State for Foreign Affairs from 1915 to 1916, Minister of Blockade from 1916 to 1918, and as Assistant Secretary of State for Foreign Affairs in 1918. In 1919 he was a member of the British Delegation at the Paris Peace Treaty. He served as Lord Privy Seal from 1923 to 1924 and as Chancellor of the Duchy of Lancaster from 1924 to 1927, resigning because of disagreement on the Government disarmament policy. Prominent protagonist of the League of Nations, Viscount Cecil has been British Delegate to various Assemblies of the League of Nations and from 1932 to 1933 he was President of the League of Nations Union and International Federation of League of Nations Societies. Viscount Cecil won the Nobel Peace Prize for 1937, and was awarded the Woodrow Wilson Peace Prize in December, 1924. Address: 16 South Eaton Place, London, S.W.1, England.

CERVERA, DAMÁSO A., President of the Supreme Court of Justice of Panamá, was born in Panamá, República de Panamá, on November 13, 1886. On February 11, 1920, he married Sofía Gamboa, and they have four children. Dr. Cervera was engaged in legal practice from 1912 to 1920, and was associated with the eminent Dr. Carlos A. Mendoza. He served as Sub-Secretary of Government, District Attorney of the Superior Courts of the Republic and Judge of the same tribunal. In 1928 he served his first term as Magistrate of the Supreme Court of Justice, and in the last two years of this term was President of that judicial body. From 1928 to 1934 he was also Registrar of Property, Mayor of the District of Panamá, and Secretary of State (Federal) in the portfolios of Agriculture and Public Works, Foreign Relations, Government and Justice and Education. In 1934 he was reappointed to the Supreme Court until June, 1941, when he became President of the Supreme Court. He also serves as Legal Adviser to the Ministry of Foreign Relations and is a member of the Codification Commission. Address: Plaza de Francia No. 4, Apartado postal 553, Panama, Republic of Panama.

CHACÓN y CARBONELL, JUAN, Gerente General y Vice-Presidente del Banco Territorial de Cuba, nació el 21 de Febrero de 1895 en la Habana, Cuba. Es hijo del señor Lcdo. Don Francisco Chacón y de la señora Irene Carbonell de Chacón. Desciende directamente de los Condes de Casa Bayona que fundaron la Villa de Santa María del Rosario en la Provincia de la Habana, Cuba, en 1732. Cursó sus estudios en el Instituto de Segunda Enseñanza de La Habana y en la Universidad de La Habana, en donde se recibió de Abogado en 1920 y de Doctor en Derecho Civil. El Sr. doctor Chacón y Carbonell inició su carrera como empleado del Banco Español de la Isla de Cuba en 1912, y después sirvió como Cajero del Banco Territorial de Cuba en 1918. En 1925 se hizo Abogado de la Gerencia. Fué Sub-Gerente del mismo banco en 1930, haciéndose Director-Gerente y Vice-Presidente en 1933, cargos que desempeña en la actualidad. Es miembro de la Asociación de Dependientes del Comercio de La Habana, y pertenece al Country Club de La Habana, al Unión Club, al Casino Deportivo de la Habana, al Club de Comunicaciones, y a la National Geographic Society (EE. UU.). Residencia: Calle A. N° 354, Vedado, La Habana, Cuba. Oficina: Amargura N° 53, Esq. a Mercaderes, La Habana, República de Cuba.

CHAMBERS, WILBER W., Lawyer, was born in Washington County, N. Y., July 28, 1880, the son of William G. and Martha (Hackett) Chambers. He was educated at Union University, from which he received his LL.B. degree in 1902. On November 1, 1905, he married Grace Hotaling Kingsbury, and they have a daughter and a son—Elizabeth (Mrs. O. Frederick von Bernuth) and John H. Mr. Chambers was admitted to the Bar of New York in 1902, practicing law until 1910 with the firm of Atwater & Cruikshank. He served as Deputy Attorney-General of New York from 1910 to 1925, when he re-entered private law practice. He was a member of the firm of Blandy, Mooney & Shipman until 1926, and is now a member of the firm of Fraser, Chambers & Sturgis. As Deputy Attorney-General, Mr. Chambers conducted the prosecution of various persons arousing out of the Niagara County Fair scandal; obtained the conviction of William Cleary and Josiah H. Felter in the Rockland County scandal, and secured the conviction of Harry B. Meola in 1919. He acted as Chief Counsel for the State in all civic and criminal cases arising out of the highway frauds. He argued the constitutionality of the Eight Hour Law in the U. S. Supreme Court and the constitutionality of the law which required railroads to pay their employees bi-monthly. Another achievement was his handling of the Bureau for Prevention of Fraudulent Sales of Securities, which he organized. Mr. Chambers handled all litigation to the Court of Appeals which established that the bed of the Mohawk River, the bed of Wood Creek and the bed of

the Hudson River above Troy belonged to the State of New York, thereby saving the State millions of dollars. He also conducted litigation for the Attorney-General arising over the constitutionality of gas and telephone rates from 1918 to 1924. Mr. Chambers is a member of the New York State and Westchester County Bar Associations, and Association of the Bar of the City of New York, as well as the National Republican Club of New York and the Republican Club of New Rochelle. Mr. Chambers is a Mason. He is a Trustee of the Law Department of Union College. Residence: 265 Centre Ave., New Rochelle, N. Y. Office: 420 Lexington Ave., New York, New York.

CHAMP, FREDERICK P., President of the Cache Valley Banking Company and of the Utah Mortgage Loan Corp., was born in Salt Lake City, Utah, June 4, 1896, the son of George H. and Alla Dora (Cochran) Champ. He was educated at Utah State Agricultural College, Logan; St. Stephen's School, Colorado Springs, Colo., and at Harvard College. On December 29, 1921, he married Frances Elizabeth Winton. They have three children—George Herbert, Mary Knox and Frederick Winton. Mr. Champ left college at the outbreak of the World War, but was rejected for military duty. He became Chief of the Office Service Division, U. S. Food Administration in 1917, and Office Manager of the Near East Relief, New York City, in 1918. He was a member of a Relief Commission to the Near East, Russia and Armenia in 1919. Mr. Champ served as Vice-President of the Utah Mortgage Loan Corporation from 1920 to 1934, when he became President. He has been President of the Cache Valley Banking Company since 1922 and of the Cache Valley Building Company since 1928. In addition, he is Treasurer and Director of the Morning Milk Co., Salt Lake City, and Director of the Utah-Idaho Central Railroad Company and of the Cache Valley Development Company. Mr. Champ has served as a Member of the Board of Trustees of the Utah State Agricultural College since 1925, and as President of said board since 1935; as Chairman of the Governor's Advisory Committee on Public Welfare and Emergency Relief from 1933 to 1934, and as Chairman of the Utah State Board of Public Welfare from 1935 until his resignation in 1936. He was Chairman of the Governor's Committee for Emergency Distribution of the Waters of Bear River in Utah and Idaho from 1934 to 1935. He was a member of the Salt Lake District Board of the Reconstruction Finance Corporation from 1932 to 1937, and has been a Director since 1938 of the Salt Lake City Branch of the Federal Reserve Bank of San Francisco. From 1934 to 1937 he was a Director of the Utah Rural Rehabilitation Corporation. He is Vice-President of the Mortgage Bankers Association of America, and is a member of the National Rivers and Harbors Congress, as well as President of the Cache Valley Council of Boy Scouts of America. In January, 1941, he was elected a Vice-President of the American Forestry Association. Other former civic posts include the chairmanship of the Cache County Emergency Feed Loan and Emergency Seed Loan Committees, and membership on Governor Dern's Committee on Reorganization of Utah State Government, and on the State Committee of Civil Works Administration. He has also served as a Director of the Utah Children's Service Society, and is a member of the Utah Centennial Commission. He is a member of the American Public Welfare Association, American Forestry Association, American Academy of Political and Social Science, Utah Bankers Association, Logan Chamber of Commerce, and the Mortgage Bankers Association of America. Active in politics, he has served on the State and County Democratic Committees. He is an honorary member of Alpha Delta Epsilon and Scabbard and Blade. He is a life member of the Utah State Agricultural College Athletic and Alumni Associations, and Treasurer of St. John's (Episcopal) Church, Logan, Utah. Other memberships include the Episcopalian Club of Utah, of which he is Vice-President; Logan Golf and Country Club, and the Bankers Club of America, New York. Residence: 191 E. 1st North St. Office: 102 N. Main St., Logan, Utah.

CHANDI MONTERO, ALBERTE, Minister of Foreign Affairs and Justice of the Republic of Costa Rica in the Cabinet of President Calderon Guardia, since May, 1940. Address: San Jose, Costa Rica.

CHANDLER, ALBERT BENJAMIN, United States Senator, was born at Corydon, Ky., July 14, 1898, son of J. S. and Callie Chandler. He was educated at Transylvania College, A.B. 1921; Harvard Law School, and University of Kentucky Law School, LL.B. 1924. Senator Chandler began the practice of law in Versailles, Ky., in 1924, and was Master Commissioner of the Woodford Circuit Court from 1930 to 1935. In 1929 he was elected to the Kentucky State Senate, and in 1931 he was elected Lieutenant-Governor of Kentucky. He was appointed Receiver for the Southern Life Insurance Co. in 1934. In 1935 he was elected Governor of Kentucky by the largest vote yet cast for that office. He was appointed to the U. S. Senate to fill the vacancy caused by the death of Senator M. M. Logan until the regular election in 1940, at which time he was elected to fill the remaining portion of the unexpired term, ending January 3, 1943. Senator Chandler served in the U. S. Army in 1918, and now holds the commission of Captain, Judge-Advocate's Department. He received the honorary degree of LL.D. from Transylvania College in 1936, and from University of Kentucky in 1937. On November 12, 1925, he married Mildred Watkins, and they have four children: Marcella, Mildred, A. B., Jr. and Joseph Daniel. Address: Senate Office Bldg., Washington, D. C.

CHANDLER, GEORGE F., Practicing Physician, was born December 13, 1873, at Clyde, New York, the son of George W. and Izora Chandler, author and painter. He was educated in the University of Syracuse and the College of Physicians and Surgeons of Columbia University. On January 1, 1900, he married Martha Schultze (deceased), and in 1933 he married Alice Traver. He has two children: Dan and Fehmer (known as Chick Chandler in the movies). He began the practice of medicine in New York City in 1896, and was House Surgeon to St. Vincents Hospital, where he was also Assistant Visiting Surgeon during 1898-1901. He serves as Surgeon in Chief in the Kingston City Hospital since 1901. He organized the Department of State Police of New York in 1917 and was Superintendent until 1924. He organized the N. Y. State School for police in Troy, N. Y. (The only police school to be under a State Regents). In 1915 he was an Army Surgeon and served on the Mexican Border and in the World War. He is a Lieutenant-Colonel in the Medical Reserve. He was a Member of the New York State Crime Commission, and by order of the governor investigated the Auburn Prison Riots in 1929, and served on the Committee to review medical and hospital problems in connection with the workmen's compensation law. He is a Fellow of the American College of Surgeons, and is a Member of the American Association of Obstetricians, Gynecologists and Abdominal Surgeons. He is the author of "The Policeman's Art," and the "Policeman's Manual." Residence: Hotel Delmonico, 59th St. and Park Ave. Office: 7 West 43rd St., New York, N. Y.

CHANDLER, HENRY PORTER, Director of Administrative Office of the United States Courts, was born at Indian Orchard, Mass., March 19, 1880, son of John H. and Abbie W. (Smith) Chandler. He was educated at Stanford University, 1896-1898; Harvard University, A.B. 1901, and at University of Chicago Law School, J.D. 1906. On March 24, 1907, he married Helen F. Mack, who died in 1930, and on November 27, 1931, he married Olive I. Hull. He has one daughter: Mrs. Margaret M. Gibbons. Mr. Chandler was instructor in English at University of Chicago from 1901 to 1904, and served as secretary to the president from 1904 to 1906. He was admitted to the Illinois Bar in 1906, and engaged in general practice, specializing in the law of municipal corporations and improvements. From 1934 to 1938 he served as special master in chancery in various cases by appointment of the U. S. District Court of the Northern District of Illinois. He has been in his present post since 1939. He is a member of Chicago, Illinois State and American Bar Assns. (member of House of Delegates of latter), and of American Law Institute. He is a member of Department of Church Cooperation and Union of the Presbyterian Church, U. S. A. In 1938-39 he was President of Chicago Bar Assn. and Chairman of Section of Municipal Law of American Bar Assn. Residence: 3525 Edmunds St., N. W. Office: Supreme Court Building, Washington, D. C.

CHANDLER, PERCY MILTON, Financier, was born in Philadelphia, Pa., February 6, 1873, the son of John Walter and Almira (Taylor) Chandler. He was graduated from Friends' Central School, Philadelphia, and taking up the study of law he was subsequently admitted to the Bar of Philadelphia. On October 20, 1896, he married (first) Emma B. Mendenhall, who died in 1916. On November 1, 1917, he married (secondly) Nancy Krebs, and they have a son, Arthur Bayard. On October 7, 1926 he married Mrs. William N. Langtry, who had two daughters, Marie Louise and Eleanor Ann, both of whom Mr. Chandler adopted. Mr. and Mrs. Chandler also have a daughter, Mariana. Instead of essaying a career in the legal profession, Mr. Chandler gave heed to the stronger inclinations to enter the financial world. In 1899 he became a member of the firm of Chandler Bros. & Co., bankers, and in 1913 he organized Chandler & Co., Inc., to take over the bond investment business of the former company. He served as President of this corporation until 1938, his principal activities having been directed to the financing of public utilities, chain stores and general industrial corporations throughout the United States and Canada. At present, he is President and Director of P. M. Chandler & Co., Inc., Securities Corporation General, International Utilities Corp., Brandywine Farms Corp., Pennfar Realty Co., Pennsbury Farms Corp., and General Water, Gas & Electric Company. He is Chairman of the Board of the U. S. Stores Corporation, and is a Director of numerous other corporations, including P. H. Butler Co., Dominion Gas & Electric Co., Philadelphia Dairy Products Co., Lehigh Coal & Navigation Co., Lehigh & New England Railroad Co., Lehigh Navigation Coal Co., Community Public Service Co., and National Food Products Corp. A lifelong member of the Republican Party, Mr. Chandler served his Pennsylvania State organization as Delegate-at-Large at the Republican National Convention in Chicago, in 1920. During the World War period he served as Chairman of the Liberty Loan Committee for the department and chain stores in the Philadelphia district, and on the Executive Committee of the Philadelphia War Chest's $20,000,000 Drive. For many years he has been a member of the Board of Trustees of Temple University, Philadelphia, and is a member of the American Museum of Natural History, Geographical Society of Philadelphia, American Academy of Political and Social Science, Historical Society of Chester County, Pa., and the Valley Forge Historical Society. Among outdoor recreations, tennis and golf are his favorites. In Philadelphia he belongs to the Philadelphia Country, Racquet and Arts Clubs. He is also a member of the Whitemarsh Valley Country Club, Pickering Hunt, Seaview Golf (Absecon, N. J.), and the Kennett Square (Pa.) Golf and Country Club. Other clubs are the Congressional Country, Washington, D. C.; Recess and Bankers, New York; Sands Point Golf, Atlantic Beach and Lido Beach, Long Island, and the Everglades, Palm Beach, Fla. Mr. Chandler resides with his family at 280 Park Ave., New York. Their country place, "Brandywine Lodge," at Pocopson, Chester Co., Pa., is one of the finest estates in that section of the country. Office: 120 Broadway, New York, N. Y.

CHANG CHIH-CHUNG, General, Secretary-General to Generalissimo Chiang Kai-chek, was born in Chaohsien, Anhwei, China, October 27, 1890, son of Chang Kwie-chen and Hong Jin-shen. He was graduated from Paoting Military Academy in 1916. In 1908 he married Hong Shi-hou, and they have seven children. General Chang became an army officer in 1917. He became Chief Officer of the cadets of the Whamgpoa Military Acaddemy in 1921, and Director of the Aeronautic Bureau and Principal of the Aeronautic School in 1924. He was Regimental Commander at Whamgpoa Military Academy in 1926, and participated in the Northern Punitive Expedition as Chief Staff Officer of the Generalissimo's Headquarters, becoming Director of the Training Department at the latter in 1927. He went to Europe that same year and returned in the summer of 1928, via America. He acted as Commissioner of Military Affairs of the Military Affairs Council, and concurrently as Director of the Training Department of the Central Military Academy, becoming Superintendent of the latter from 1929 to 1937. He was Commander of the 2nd Division in 1930, Commander of the 5th Army in 1932, and Commander-in-Chief of the 4th Route Army in 1933. General Chang was made a member of the Central Executive Committee in 1935, and was appointed Garrison Commander of the Shanghai-Nanking Area in 1937 and promoted to Commander-in-Chief of the 9th Group Army. He served as Governor of Hunan Province from November, 1937, to November, 1938, and became Secretary-General to the Generalissimo in 1939. General Chang won distinction in numerous battles. He fought twice against the Japanese: first as Commander of the 5th Army defending Shanghai when the Japanese invaded in 1932, and then as Commander-in-Chief of the 9th Group Army to take the initiative against the Japanese beginning on August 13, 1937, in Shanghai. He is author of "The Character and Personality of Generalissimo Chiang Kai-chek," etc. Residence: 95 Chung Sze Rd. Office: Military Affairs Council, Chungking, Szechuan, China.

CHANG CHING-HUI, Prime Minister of Manchoukuo, was born in Taian-Hsein, Fengtien Province, in 1871. He is a graduate of the Military Academy of Fengtien Province. General Chang Ching-hui was appointed Major-General in 1916. From 1920 to 1922 he was Military Governor of the Chahar District and Commander of the 16th Division. In 1924 he was Director General of the National Highway Preparation Bureau. Premier Chang served as War Minister in the Ku Wei-chun cabinet in 1926 and as Minister of Industry in the Fan-Fu cabinet the following year. He was Governor of Heilungkiang Province in 1932. For a time he served as President of the Privy Council and Minister of the Army. His Excellency has been Prime Minister of Manchoukuo since 1935. Address: General State Council, Shinking, Manchoukuo.

CHANG, CHUN, Vice-President of the Executive Yuan and concurrently Secretary-General of the Supreme National Defence Council of China, was born in Chengtu, China, 1889. He was educated at Military College, Tokyo, Japan. In 1912 he married Ma Chang, and they have three children. General Chang was appointed Section Chief of Military Governor's Headquarters at Shanghai in 1912, and became Regiment Commander in 1913. He was Police Commissioner of Szichuan from 1919 to 1921, and of Honan from 1924 to 1926. He served as Chief-Counsellor to the Generalissimo of the National Revolutionary Army in 1927, and as Vice-Minister of War in 1928. In 1929 he was elected President of Tungchi University. His Excellency was Mayor of Greater Shanghai from 1930 to 1932, Governor of Hupen Province from 1933 to 1935, and Minister of Foreign Affairs from 1935 to 1937. Address: 9 Ta Hsi Pick Shu, Chungking, China.

CHANG, HENRY K. (CHANG CHIEN), Envoy Extraordinary and Minister Plenipotentiary of China to Chile, was born November 27, 1889, in Canton, China, the son of the late Chang Yin-tang and the late Yuhai Chen Chang. He attended a preliminary private school in China, and the DeLancy School of Philadelphia, Pa. (U.S.A.), later going to the Central High School of Washington, D. C., and the Wharton School of Finance and Law School of the University of Pennsylvania. In 1910 he married Isabel Tong. His Excellency assumed his first diplomatic post in 1909 as Secretary of the Legation at Washington, D. C. (U.S.A.), and in the following year assumed similar duties with the Chinese Special Embassy to Mexico. In 1911 he was Secretary of the Chinese Educational Mission to the United States, serving in that capacity until 1914, when he became Associate Manager of the American Machinery & Export Co. In 1926 he resigned to serve as Manager of the Chinese-Oriental Bank, and the following year was appointed Adviser to the Provincial Government of Hopeh. In 1928 he was named Assistant Councillor of the Ministry of Finance, becoming Chinese Consul General at New York in 1931. He has served in his present post as Chinese Envoy Extraordinary and Minister Plenipotentiary to Chile since 1933. Address: Chinese Legation (Legación de China), Santiago de Chile.

CHANIN, IRWIN SALMON, Architect, Civil Engineer and Builder, was born in Brooklyn, N. Y., October 29, 1891, the son of Simon and Zena (Slutsky) Chanin. He was educated at Cooper Union Institute of Technology, from which he received his B.S. in C.E. in 1915. On May 25, 1921, he married Sylvia Schofler, and they have four children: Melvin I., Paul Richard, Doris Joy, and Joan. Since 1918 Mr. Chanin has served as President of the Chanin Organization and all its allied and subsidiary companies, consisting of architectural, engineering, construction, decorating, real estate management, and maintenance departments. Among the more important buildings designed and built by the Chanin Organization during the past seventeen years are: the 56-story Chanin Building, 12-story Fur Centre Building, 30-story Lincoln Hotel, 30-story Majestic Apartments, 30-story Century Apartments, Roxy Theatre, which at the time of completion was the world's largest theatre, the Majestic Theatre, Masque Theatre, Royale Theatre, Chanin 46th Street Theatre, Biltmore Theatre, Mansfield Theatre, all of New York City; Coney Island Theatre and Office Building, Coney Island, N. Y.; 1,800 residential park community known as Green Acres, Long Island, N. Y.; Northam Warren Office & Industrial Building, Union Wire Die Office & Industrial Buildings, all in Stamford, Conn.; the Cameron Valley Homes, Alexandria, Va. and the Knox Hill Dwellings, Washington, D. C., defense housing projects, both for the U. S. Government. Mr. Chanin was a Director of the Municipal Bank, Franklin Surety Co., American Title Co., Marshall Mortgage Co., National Exchange Bank & Trust Co., and the National Title Co. Active in philanthropic work, Mr. Chanin is a Director and Honorary Officer of the Bensonhurst Community House, of which he was Vice-President from 1926 to 1931, the Israel Zion Hospital of Brooklyn, the N. Y. and Brooklyn Federations of Jewish Charities, the Children's Welfare League of New York, Camp Sussex, N. Y., and the Society of Arts and Sciences. He is also a member of the Board of Governors of the Queens-Nassau Home Builders League, a Member of the National Geographic Society, the American Academy of Political and Social Science, and a Director of the American Arbitration Association. He is a member of the Unity Club, the Grand Street Boys' Association, the Society of American Military Enginers and his favorite recreation is fishing. His hobby is collecting petrified woods and minerals. During the World War, Mr. Chanin was associated with the Chemical Warfare Service. Residence: 25 Central Park West. Office: Chanin Building, 122 East 42nd St., New York, N. Y.

CHAO TAI-WEN, Chairman of Shansi Provincial Government, was born in Wutai-hsien, Shansi, China, November 11, 1867, son of Chao Linhuai and Lily Pai. He was graduated from Hunwen College, Tokyo, in 1905. On September 13, 1902, he married Yao Sun-chen, and they have four sons and five daughters. General Chao was appointed counsellor of the Shansi Military Governor's Headquarters in 1912-13, and served as Chief of Staff from 1913 to 1915. He became Commander of the 4th Mixed Brigade of the Shansi Army from 1916 to 1925, and Commander of the North Shansi Army in 1926-27. He served as Governor of Charhar Province in 1928 and as Interior Minister of the National Government in 1928-29 He was Chairman of the Control Yuan in 1929-30 and he has been a member of the National Government since 1931, Chief Counsellor of Taiyuan Pacification Headquarters since 1932, and Chairman of Shansi Provincial Government since 1936. He is interested in Chinese and Buddhist classics, and author of many works in Chinese, including: "Study of Mencius," "Lectures on Military Affairs," "Introduction to Buddhism," "Study of the Book of Change," "Genealogical Biography of the Chao Family," "Notes on Chinese Classics," "Study of the Beginning of the Universe" and "The Future of the World." Address: I-Chuan Hsien, Shensi, China.

CHAPIN, EDWARD YOUNG, Chairman of the Board of the American Trust & Banking Co., was born at Petersburg, Boone Co., Ky., October 8, 1865, the son of William Henry and Mary (Kelley) Chapin. He is directly descended from Deacon Samuel Chapin, founder of Springfield, Mass. He was educated at Lawrenceburg High School, Swaim School and the University of Cincinnati, from which he received his LL.B. in 1886. On April 30, 1890, he married Elise Hutcheson, and they have one son and one daughter: E. Y., Jr., and Mrs. Elise C. Moon. Mr. Chapin was admitted to the Bar in 1886 and practiced law at Chattanooga, Tenn., until 1900. He founded The Administration & Trust Co. in 1894 and has served as President and Director since that date. In association with H. S. Probasco, he founded the American Trust & Banking Co. in 1912, becoming Vice-President, then President, and finally Chairman of the Board. Mr. Chapin also serves as President of the Star Laundry, Inc. and the Chattanooga Steam Laundry, and Chairman of the Board of The Cavalier Corp. In addition he is Vice-President of the Tennessee Stove Works, and Secretary and Director of Crystal Springs Bleachery and United Hosiery Mills Corp. He is a Director and member of the Executive Committee of the Title Guaranty & Trust Co., and the East Tennessee Iron & Coal Co. Active in civic affairs, Mr. Chapin is President of The Frye Institute. He is Treasurer and Director of The Tuberculosis Sanatorium Association of Chattanooga, member of the Hamilton County Board of Education, and Director of the Little Theatre of Chattanooga, having served as its first President. His clubs are the Signal Mountain Golf & Country, Chattanooga Golf & Country and the Mountain City. Residence: 24 Bluff View, Chattanooga. Summer residence: Signal Mountain, Tenn. Office: 750 Market St., Chattanooga, Tennessee.

CHAPLIN, CHARLES, Comedian, was born in London, England, April 16, 1889, the son of Charles and Lily (Harley) Chaplin. He was educated at English public schools. Mr. Chaplin has two children: Charles and Sydney. He began his theatrical career as a child actor, portraying Billy in Sherlock Holmes in London. He later appeared in English music halls and in vaudeville theatres in the United States. After appearing in motion pictures for several years, he formed his own producing company and built the

Chaplin Studios at Hollywood, Calif., in 1918. He has starred in and directed The Gold Rush, The Circus, City Lights, Modern Times and The Great Dictator. He also produced and directed A Woman of Paris. Mr. Chaplin was one of the founders of the United Artists Corporation, a motion picture releasing organization. He is now President and Director of Charles Chaplin Film Corporation. He is Chevalier of the Legion of Honor of France, and was also decorated by the French Government Officier de l'instruction Publique. He is a member of the Authors League of America, and of the Congressional, Lambs, Los Angeles Athletic and Tuna Clubs. His hobbies are writing and music, and his favorite sports are fishing and tennis. In addition to all the Chaplin photoplays, Mr. Chaplin is author of the books, My Trip Abroad and A Comedian Sees the World. Residence: 1085 Summit Drive, Beverly Hills. Office: 1416 N. La Brea Ave., Hollywood, Los Angeles, Calif.

CHARARA PACHA, MOHAMED, Under-Secretary of State for Foreign Affairs, Egypt, and Envoy Extraordinary and Minister Plenipotentiary, was born in Alexandria, Egypt, January 18, 1887, son of Mohamed Aly Charara Pacha and Chafica El-Missiri. He was educated at University of Lyons, France. On July 11, 1914, he married Hafiza Hamada Pacha, and they have one daughter and two sons: Samiha, Medhat and Nihad. Charara Pacha was appointed Professor at the Higher School of Commerce, Cairo, in 1914. He entered the diplomatic service in 1923 as Consul of Egypt at Lyons, France. In 1925 he became Assistant Controller-General for the Ministry of Finance, and in 1927 he was appointed Controller-General. He served as Postmaster-General of Egypt from 1930 to 1936, when he received his present appointment. He is a member of the Rameses Club, Heliopolis Sporting Club and Club Royal de Chasse. Residence: Heliopolis Ave., Cléopatre. Office: Khédive Ismail St., Cairo, Egypt.

CHARKHARI, His Highness Maharaja Dhiraj Sipahdur-ul-Mulk Sri Arimardan Singh Ju Deo Bahadur, Ruler of Charkhari State, was born in December, 1903. He succeeded his grandfather in 1920 and attained full ruling powers in 1924. He received his education at Mayo College, Ajmer. His Highness receives a permanent salute of 11 guns. Address: Charkhari, India.

Admiral of the Fleet the Right Honourable Lord CHATFIELD, G.C.B., O.M., K.C.M.G., C.V.O., Ex-Minister for Co-ordination of Defence, was born on September 27, 1873, the son of Admiral A. J. Chatfield, C.B. In 1909 he married Lillian, daughter of Major G. L. Matthews, T.F., and they have one son and two daughters. Lord Chatfield entered H.M.S. Britannia as a naval cadet in 1886. He was promoted to Captain, 1909; Rear-Admiral, 1920; Vice-Admiral, 1926; Admiral, 1930, and Admiral of the Fleet in 1935. He served as Flag-Captain to Sir David Beatty, H.M.S. Lion, during action of Heligoland, 1914, during Dogger Bank action in 1915 (mentioned in despatches and awarded C.B.), and at Battle of Jutland, 1916 (mentioned in despatches and awarded C.M.G.). His Lordship was Flag-Captain and Fleet Gunnery Officer to Commander-in-Chief of the Grand Fleet on H.M.S. Queen Elizabeth from 1917 to 1919. He became 4th Sea Lord in 1919, and served as Assistant Chief of Naval Staff from 1920 to 1922. He commanded the 3rd Light Cruiser Squadron from 1923 to 1924, and served as 3rd Sea Lord and Controller of the Navy from 1925 to 1928. He was Commander-in-Chief of the Atlantic Fleet from 1929 to 1930, Commander-in-Chief of the Mediterranean Fleet from 1930 to 1932, and 1st Sea Lord and Chief of the Naval Staff from 1933 to 1938. He was appointed Minister for Co-ordination of Defence in 1939-40. Lord Chatfield was decorated with the Grand Cross of the Phoenix (Greece), in 1933. He is a member of the Army and Navy Club. Residence: 61 Westminster Gardens, S.W.1, London, England.

CHAVEZ, DENNIS, United States Senator from New Mexico (Democrat), was born at Los Chavez, Valencia County, N. Mex., April 8, 1888. He attended public schools in Albuquerque and in 1920 was graduated from the law school of Georgetown University with his LL.B. degree. On November 9, 1911, he married Imelda Espinosa and they have three children. Senator Chavez served as clerk of the United States Senate from 1918 to 1919. Prior to entering law practice at Albuquerque, he was a member of the New Mexico State Legislature. He served in the Seventy-second and Seventy-third Congresses. He was appointed to the United States Senate by Gov. Clyde Tingley on May 11, 1935, and was elected on November 3, 1936. He again was elected for a six-year term in November, 1940. Senator Chavez is a member of the Committees on Appropriations, Indian Affairs, Irrigation and Reclamation, Post Offices and Post Roads and Public Buildings and Grounds. Residence: Albuquerque, New Mexico. Office: U.S. Senate, Washington, D. C.

CHEN LI FU (CHEN TSU-YEN), Minister of Education of the Republic of China, philosopher, political leader, and lecturer, was born at Wuhsing, Chekiang, in 1899. He is the nephew of the late General Chen Yin-shih, early Kuomintang leader. His Excellency was educated at Peiyang University, Tientsin, from which he was graduated with his B.Sc. He took his M.A. degree at the University of Pittsburgh, Pittsburgh, Pa.,

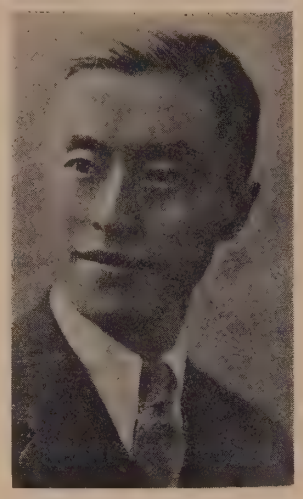

U. S. A. His Excellency was Secretary of the Headquarters of the Commander-in-Chief of the Nationalist Revolutionary Forces from 1927 to 1928. In 1928 he served as member of the Planning Committee of the Kuomintang Central Publicity Department, Chief of the Intelligence Section of the Kuomintang Central Organization Department, and Chief Secretary of the National Reconstruction Commission. From 1929 to 1931, he was Director of the Kuomintang Central Organization Department and Secretary-General of the Kuomintang Central Executive Committee and of the Central Political Council. Chen Li Fu has been a member of the Kuomintang Central Executive Committee and of the Central Political Council since 1929 and Chairman of the Kuomintang Central Organization Committee since 1932. Since 1933, His Excellency has been a member of the Standing Committee of the National Economic Council. He acted as Chairman of the Sixth Department of the National Military Council and was Acting Director of the Central Political Institute from 1937 to 1938. Chen Li Fu was appointed Minister of Education of the Republic of China in 1938 and since that time he has also been Chairman of the Central Board of Social Affairs and member of the Standing Committee of the San Min Chu I Youth Corps. Interested in the cultural advancement of his country, His Excellency was one of the leaders of the New Life Movement, the Cultural Reconstruction Movement, The Read-A-Book Movement, etc. In addition to numerous pamphlets and articles, Chen Li Fu is the author of "Vitaism: A Relativity of Life," "Theory of the Five Stroke Index System of Chinese Characters," "A Dictionary of Five Stroke Index System of Chinese Characters," and "Outline on Character Cultivation." His Excellency is the inventor of a new model type-setting machine which is now under patent. Address: Ministry of Education, Chungking, China.

CHEN SHAO-KWAN, Commander-in-Chief of the Chinese Navy, was born September 15, 1888. He received his education at the Naval Academy in Nanking, China. Admiral Chen has spent his entire career in the service of the Chinese Navy. He began as a Naval Cadet in September, 1903. He was commanding officer of various cruisers and served as Naval Attaché to the London Legation and as Naval Delegate to the Paris Peace Conference. In 1925 he was promoted to Vice Admiral, serving as Commander of the 2nd Squadron and Vice Minister of the Navy from 1929 to 1931. Admiral Chen has been Minister of the Navy and Commander-in-Chief of the Chinese Navy since 1932. He is also a member of the Executive Committee of Kuomintang Headquarters. Address: Chinese Naval Headquarters, Chungking, China.

CHEN SHU-JEN, Diplomat, Painter and Poet, was born in Canton, China, in 1884. He studied under the well-known Chinese artist, Chu Ku-Chuan, acquiring the latter's technique and later exhibiting it in many of his works. Mr. Chen is a graduate of the Tokyo Institute of Art, as well as St. Paul's College, from which he received his B.A. degree. As a youth, Mr. Chen joined the revolutionary party Tungmenghui of Dr. Sun Yat-Sen, leader of the Chinese Revolution and father of the Chinese Republic. For a time, however, his ambition to become a great painter overruled his interests in politics and he went to Japan, where he entered the Tokyo Institute of Art. Returning to China in 1912 he became professor of art at the Canton Higher Normal School and at the College of Kwantung. After a brief period of teaching, he went to Japan again to study at St. Paul's College. On his return to Canton in 1915, Dr. Sun Yat-Sen sent him to Canada as Secretary-General of the Kuomintang Branch in Canada. Two years later he returned to Canton and was appointed Commissioner of Civil Affairs of the province of Kwangtung, which post he held for four terms. Following this, Mr. Chen served successively as Acting Governor for two terms of the same province, Secretary General of the Nationalist Government, and as Minister of Labour. In 1932 he assumed his present duties as Chairman of the Commission of Overseas Affairs. In 1938 he was elected Minister of the Overseas Department and member of the Central Executive Committee. Mr. Chen's painting technique and individuality have brought him international renown. A leading artist of modern China, he has exhibited his paintings in Canton, Nanking and Shanghai. At the International Exposition held in Belgium in 1933, one of his works, "Springtime in Linnan" took first prize. His well-known painting, "Banana Tree," which was shown at the Chinese Art Exhibition in Paris in 1935, was bought by the Paris National Museum. At the exhibition of Chinese Art in Berlin in 1934, one of Mr. Chen's best works, "Wistaria," was collected by the Berlin National Museum and other works, such as the "Bamboo" and "Peach Blossom," were exchanged with the Moscow Museum and the Leningrad Art Gallery. Many of Mr. Chen's latest paintings have been reproduced by the Sino-French Cultural Association and published by the Commercial Press of Shanghai. Mr. Chen is a member of the Committee on the Exhibition of Chinese Paintings in Berlin and the Committee on Exhibition of Chinese Art in London. He served as one of the Judges of the First National Exhibition of Chinese Art. As a poet, Mr. Chen is perhaps best known for his lyric and pastoral poetry. Collections of his

poems are to be found in "The Hymns for Beautiful Nature," "The Chaste Love," "The War Dust," etc. Address: Overseas Department, Central Executive Committee, Kuomintang, Chungking, China.

CHESTER, COLBY MITCHELL, Chairman of the Board of General Foods Corp., was born at Annapolis, Md., July 23, 1877, the son of Rear Admiral Colby M. Chester, U.S.N. Following attendance at the Mohegan Lake School, Peekskill, N. Y., and at St. John's College, Annapolis, he entered the Sheffield Scientific School of Yale University as a member of the Class of 1897. After receiving his Ph.B. there he returned the next year to take a A.B. degree from the academic college. He was graduated from New York Law School in 1900 and was admitted to the New York bar the same year. In 1904 he married Jessie Moore of New York City. They have one son and two daughters. Mr. Chester has been associated with the food industry since April, 1919, when he was appointed Assistant Treasurer of the Postum Cereal Co., following his honorary discharge from the U. S. Army as Major of Infantry. In succession he became Treasurer, Vice-President and, in 1924, President of the company. He led the organization in a program which included the merger of 15 other well known food companies, and when the name of the enterprise was changed to General Foods Corp. in 1929 he continued as President. He was elected Chairman of the Board in 1935. He is a Trustee and member of the Executive Committee of the Central Hanover Bank & Trust Co., and a Director of other corporations. He was President of the National Association of Manufacturers in 1936, Chairman of the Board in 1937, Chairman of the Executive Committee in 1938, Chairman of the Finance Committee in 1939, and Chairman of the Public Relations and National Industrial Committees in 1940. Residence: Cornwall Bridge, Conn. Office: 250 Park Ave., New York, N. Y.

CHETTIAR, Rajah Sir ANNAMALAI of CHETTINAN, Kt. (1923), LL.D. (Madras 1932), Rao Bahadur (1912), Diwan Bahadur (1922), Hereditary Rajah (1929), was born in 1881. He is noted for his philanthropic and public work. Rajah Sir Annamalai is responsible for the renovation of the ancient temples in Chidambaram and Karcenter of healthy social activities. To Chettinan he gave the Lady Pentland Women and Children's Hospital, and is founder of the first Residential University in Southern India, the Annamalai University at Annamalainager. Rajah Sir Annamalai is a banker and merchant. He has extensive business interests in India, Ceylon, Burma, Straits Settlements, Mayaya and the Cochin-Chine countries of the Far East. He was a Governor of the Imperial Bank of India from its inception until 1934, and is now a Director of the Local Board. He was a Member of the Madras Legislative Council in 1916, and was an elected member of the 1st, 2nd and 3rd Councils of States, having been returned each time at the top of the poll. Rajah Sir Annamalai is a life member of the Senate of the University of Madras. Address: "Chettinad House," Adyar, Madras, India.

CHETTY, Sir SHANMUKHAM, K.C.I.E., B.A., B.L., Lawyer and Dewan, Cochin State, was born on October 17, 1892. He was educated at The Madras Christian College. Sir Shanmukham was elected to the Madras Legislative Council in 1920, and was appointed Council Secretary to the Development Minister in 1922. In October of that year he was delegated by the Madras Government to report about measures of Temperance Reform in Bombay, Bengal and the United Provinces. In 1923 he was elected to the Indian Legislative Assembly; in 1926 he was reëlected uncontested and became Chief Whip of the Congress Party; in 1930 he was again reëlected without contest, becoming Deputy President in 1931 and President in 1933. In April, 1935, he was appointed Prime Minister of Cochin State. In July and August, 1932, Sir Shanmukham was a representative of the Government of India at the Imperial Economic Conference held at Ottawa, Ont. In September, 1939 he was an Indian Delegate at the League of Nations Assembly. In addition, Sir Shanmukham has served on the Central Banking Enquiry Committee. Address: Hawarden, Race Course, Coimbatore, and Ernakulam, Cochin State, South India.

CHEYDLEUR, FREDERIC DANIEL, Professor of French and Director of Placement and Attainment Examinations, University of Wisconsin, was born in Ballston Spa, N. Y., January 30, 1879. He is descended from an old German family, on his father's side, that came to America prior to 1786, and from an old French family, on his mother's side, that came over prior to 1750. He was educated at Williams College, A.B. 1905, and University of Grenoble, France, doctor's degree, 1914. On June 17, 1911, he married Minnie A. Payne, and they have three children: Benjamin F., Eleanor P. and Raymond D. Dr. Cheydleur was head of Modern Language Department of Peekskill Military Academy from 1905 to 1907, and at Worcester Academy from 1907 to 1912. He was instructor in French at Williams College from 1914 to 1918, and Assistant Professor of French at West Virginia University in 1918-19. He became Assistant Professor of French at University of Wisconsin in 1919, and was appointed Associate Professor in 1921, serving until 1929. He has been Professor of French since 1930, and Director of Placement and Attainment Examinations since 1937. He has also been on summer school staffs at Cornell, New York State College for Teachers, West Virginia University, University of Illinois, University of Washington, Colorado State Teachers College, and University of Chicago. He is a member of Modern Language Assn. of America, American Assn. of Teachers of French(Vice-President 1933-37, President 1938), Federation of Modern Language Teachers, American Assn. of University Professors, Wisconsin State Teachers Assn. (former President of Modern Language Group), Phi Delta Kappa and Masons (32°). His hobbies are theatres, movies, traveling and reading. He is author of the books: Evolution des doctrines de M. Georges Sorel, and of French Idion List (American and Japanese editions). He is collaborator of various publications of the Modern Foreign Language Study. He is editor of Ball, Meylan, Ball, Introduction to French Grammar, and is author of various literary reviews and numerous articles on the Study of Foreign Languages. Residence: 2109 Rowley Ave. Office: University of Wisconsin, Madison, Wis.

CHHOTA-UDEPUR, His Highness Maharawal Shri Natwarsinhji Fatehsinhji, Ruler of Chhota-Udepur State in Gujarat, was born on November 16, 1906. He succeeded as Ruler of Chhota-Udepur in August, 1923, attaining full ruling powers five years later. His Highness was educated at Rajkumar College and is a member of the Chamber of Princes. He receives a salute of 9 guns. His favorite recreations are shooting, riding and cricket. Address: Chhota-Udepur, India.

CHIANG KAI-SHEK (Chiang Chung-ching), Premier of China and Leader of National Armed Resistance against Japan, was born in 1888. He received his education at the Paoting and Tokyo Military Academies. In 1927 he married the sister of Madame Sun Yat-sen. Generalissimo Chiang Kai-shek participated in the first and second revolutions under Dr. Sun Yat-sen. After the capture of Hankow he established the Nanking National Government and began his campaign against Communists. Prior to this he had been Chief-of-Staff to Dr. Sun Yat-sen and had made a trip to Russia to study its military system. Chiang Kai-shek served as President of the Nanking National Government and as Commander-in-Chief of National Armed Forces from 1928 to 1931, when he resigned to facilitate the Canton-Nanking reconciliation. In 1932 he was Chairman of the National Military Council and Commander-in-Chief of Land, Naval and Air Forces. He became President of the Executive Yuan in December, 1935, resigning in 1938 to devote greater attention to military matters. Generalissimo Chiang Kai-shek was elected Tsung-tsai (Director-General) of the Kuomingtang (Nationalist Party) in 1938. In 1939 he was elected Chairman of the People's Political Council and was appointed Governor of Szechwan. He was designated Premier of China in 1939. He is leader of national armed resistance against Japan. Address: Headquarters of the Generalissimo, Chungking, China.

CHILDS, PHILIP MOEN, Director of Companies, was born in Worcester, Mass., August 28, 1895, the son of Arthur E. and Alice Grant (Moen) Childs. His father's father was born in Canada, while his maternal grandfather was a French Huguenot. Mr. Childs prepared for college at the Noble and Greenough School, and then passed two years studying in Europe. He was graduated from Harvard University with his B.A. in 1917. On December 23, 1934, he married Elizabeth D. Galloway. Mr. Childs enlisted in the U. S. Naval Reserve Forces on May 7, 1917, as ensign, serving until the close of the World War, first with the coast patrol, then with the U. S. N. Battle Fleet, and finally on transport duty from New York to Europe. He was with the T. F. Russel Co., exporters, as buyer in 1920, and the following year he joined the Columbian National Life Insurance Company, where he served as first Assistant Secretary from 1923 to 1935. In 1921, Mr. Childs became a Trustee of Massachusetts Lighting Companies, of which he was President from 1933 to 1938. He was Vice-President of all the operating companies of the latter from 1926 to 1929, and President from 1929 to 1936. In 1925 he was elected Vice-President of the Hotel Somerset Company, serving as President from 1933 to 1936. Mr. Childs was elected Secretary of the American Investment Company in 1939. He is a Director of the Columbian National Life Insurance Co., American Investment Securities Co., Arlington Gas & Light Co., Northern Berkshire Gas & Electric Co., Gloucester Gas Co., Milford Gas & Electric Co., Northampton Gas & Electric Companies, Wachuset Gas & Electric Co., Leominister Gas & Electric Companies, Spencer Gas & Electric Companies. He is Trustee of the Estate of Arthur E. Childs. Mr. Childs is a member of the Country Club of Brookline, University Club of Boston, and the Fox Club of Cambridge, Mass. Residence: 25 Seaver St., Brookline, Mass. Office: 77 Franklin St., Boston, Mass.

CHISM, EDWARD WARREN, President of the Chism Ice Cream Co., was born April 8, 1881, at Reno, Nevada, the son of Gardner and Alice A. (Hitchcock) Chism. Mr. Chism was educated at the Reno High School. On October

14, 1915, he married Clara Butterfield, and they have one daughter, Alice Jane. Mr. Chism has owned and operated the Chism Ice Cream Co. since its organization in 1905. He is Past President of the Reno Y.M.C.A., and is Past President of the Reno Chamber of Commerce, the Reno Rotary Club and the Reno Magic Circle. He is a Director of the Reno Chamber of Commerce. His principal recreation is auto touring. Residence: 575 Ridge St. Office: 245 West St., Reno, Nevada.

CHITRAL, Capt. His Highness Mehtar Mohammad Nasir-ul-Mulk, Ruler of Chitral, was born on September 29, 1897. He was educated at Islamia College, Peshawar, where he received the Chelmsford Gold Medal. His Highness was attached to the Royal 13th Frontier Force Rifles, 6th Battalion, from 1926 to 1931 and during the next five years he served in the Political Department. His Highness succeeded as Ruler of Chitral in 1936. He was one of the two delegates representing the British Government on the Boundary Commission with the Afghans in 1932. His Highness receives a salute of 11 guns. Address: Chitral, N.W.F.P., India.

CHOUDHARI, MAHENDRA LAL, Landlord, banker and member of the Legislative Assembly for the Central Province and Berar, India, was born September 15, 1902 in Malarajpur, Mandla, C.P., India, the son of Rai Bahadur Choudhari Jagannath Prasad and Shrimati Sona Bai. The Choudhari family ranks high among the great aristocracies of the Province and the country. He received his preliminary education under private tuition and attended the Jagannath High School, Mandla, prior to matriculation. In June, 1916, he married Shrimati Ramhi Bai of Badhar House. Choudhari Mahendralal began his career in 1932, when he assumed the Managership of the family estate and became head of the Choudhari family, succeeding the late Choudhari Chhiddillal. The Choudhari estate is the largest in the Mandla district. It comprises 225 villages and owns fractional shares in 27 villages, which are engaged in diversified business and agricultural enterprises. The estate also carries on large banking and financing transactions and holds preferred stock in The Muir Mills of Cownpore, The Upper India Couper Paper Mills of Lucknow, The Model Mills of Nagpur. Choudhari Mahendra Lal is President of the District Land Mortgage Bank and a Director of the District Co-Operative Bank in Mandla, which posts he has occupied since the inception of both institutions. Choudhari Mahendralal is a first class Durbari and Khasmulaguati of the Government, and is a licensee of Arms for the whole of British India. He has been awarded the Silver Jubilee medal and the Coronation medal. He is President of the Trust Fund Committee, which was founded by his father, and controls the award of 185 annual scholarships to poor and deserving students. He is Vice-President of the District Rural Up-Lift Association, and formerly served as Vice-President of the Silver Jubilee Committee, His Majesty's Memorial Fund Committee and Her Excellency's Tuberculosis Fund Committee. For a time, Choudhari Mahendralal was Vice-President of the District Boy Scouts Association and President of the Reception Committee of the fourth all India Haihai Kshatriya Conference. He is a patron of the Hindu Mahasabba, the Varnashram Swarj Sangh and several other social and religious bodies, and contributes liberally to the support of three charitable and four educational institutions which were organized by his ancestors. He is a sitting member of the Provincial Legislature, having been among the few who successfully fought out the last elections against Congress. Residence: Choudhari Mansions, Maharajpur, Mandla, C.P., India.

CHRISTIAN X, King of Denmark and Iceland, was born September 26, 1870, the son of King Frederick VIII and Queen Louise, daughter of King Charles XV of Sweden-Norway. On April 26, 1898, he married Queen Alexandrine, daughter of the late Grand Duke Friedrich Franz of Mecklenburg-Schwerin. They have two sons—H. R. H. Crown-Prince Frederik, born March 11, 1899, and H. R. H. Prince Knud, born July 27, 1900. King Christian succeeded to the Crown on the death of his father on May 14, 1912. Address: Amalienborg, Copenhagen, Denmark.

CHRISTIE, A. STANLEY, President of National Business Publications, Ltd., was born in Apple Hill, Ont., November 4, 1888, the son of John and Catherine (MacKinnon) Christie. He was educated at McGill University. In 1915, he married Iva Mock, and they are the parents of a son and a daughter. Mr. Christie entered the publishing business in 1911 as eastern representative of Hugh C. MacLean Publications, Ltd., with which he remained four years. From 1915 to 1929 he was Business Manager of Industrial & Educational Publishing Co., Ltd., and on March 1, 1929, he organized and became President and Managing Director of National Business Publications, Ltd., publishers of "Pulp & Paper Magazine," "Canadian Mining Journal," "Canadian Fisherman," "Canadian Doctor," Canadian Journal of Comparative Medicine, "Refrigeration-Air Conditioning," etc., etc. He is Vice-President of Federal Publications, Ltd., and President of Industrial Publications, Inc. In 1930 Mr. Christie served as President of the Canadian Business Publishers' Association of Canada. He is a member of the Canadian Institute of Mining and Mettalurgy, Chemists Club of New York, the Advertising Club of Montreal, and the Sennville Country Club, as well as the Society of A.F. & A.M. Residence: 3517 Vendome Ave., Montreal and Vandrenil, Quebec. Office: Gardenvale, Que., Canada.

CHRISTIE, MELBOURNE F., President of G. F. Stephens & Co., Ltd., was born in Bowmanville, Ont., May 29, 1864, the son of Thomas and Catharine Christie. He received his education in high school in Ontario. In 1905 he married Kathleen Campbell and they are the parents of a son. Mr. Christie began his career in 1880 with Upper Canada Furniture Co. as office boy. He joined G. F. Stephens & Co., Ltd., in 1882 as junior clerk and has been President since 1921. In addition, he is Vice-President of the Great-West Life Assurance Co., and President of the Home Investment and Savings Association and of Home Securities. Mr. Christie was President of the Prairie Division of the Canadian Manufacturers' Association in 1911 and President of the Winnipeg Board of Trade in 1914. He served as President of the Manitoba Division of the Canadian Red Cross Society in 1921-1922. He is Vice-President of the Employers' Association of Canada and of the Winnipeg Better Business Bureau. Residence: 112 Wilmot Pl. Office: 170-176 Market Ave., East, Winnipeg, Man., Canada.

CHRITTON, GEORGE ALVAH, Lawyer, was born near Attica, Ind., June 4, 1870, the son of John W. and Sarah Ann (Brown) Chritton. His ancestors settled in this country prior to the American Revolution and he is a member of the S.A.R. He was educated in the public schools of Indiana and Kansas, and at State Normal School, Emporia, Kansas. He received degrees of LL.B. from Kent College of Law and from Lake Forest University Law Department, Chicago. On February 24, 1907, he married Laura Fair and they have two sons: Ernest Fairfax and George Alvah, Jr. Mrs. Chritton died Jan. 17, 1937, and on Feb. 22, 1941, he married Mrs. Horace Wright Cook, mother of Marian Claire, radio and opera star. Mr. Chritton began his career as a teacher in 1889, and as stenographer and clerk in 1891. He was admitted to the Bar of Illinois in June, 1896 and to the U. S. Supreme Court in November, 1908. He is now engaged in law practice as member of the firm of Chritton, Wiles, Davies, Hirschl and Dawson, specialists in patent and trade-mark litigation. Mr. Chritton is counsel for several corporations and is a Director of the Columbia Bank Note Company, among others. He is a member of the faculty of John Marshall Law School. Mr. Chritton is a member of the Chicago Law Institute, Patent Law Association of Chicago, of which he was President in 1930, and of the Chicago, Illinois State, and American Bar Associations. For many years he was Chairman of the Legal Education Committee of the Chicago Bar Association, serving seven years as member of the Board of Managers of the Illinois State Bar Association. Mr. Chritton served as President of the Board of Education of Oak Park, Ill., eleven years. He has for many years been President of the Chicago Foundlings' Home and of the Baptist Old People's Home. He is also a member of the Board of Trustees of the Divinity School of the University of Chicago. During the World War, he was an officer in the Illinois Reserve Militia and also served on the Draft Board of Oak Park. In addition, he was active in Liberty Loan Campaigns, etc. His clubs include the Union League of Chicago, Oak Park Country and the River Forest Golf. Mr. Chritton's favorite recreation is golf, while his hobby is collecting books. He is the author of numerous briefs in courts of record. Residence: 940 Bonnie Brae, River Forest, Ill. Office: 141 West Jackson Boulevard, Chicago, Ill.

CHU CHEN, President of the Judicial Yuan of China, was born in Kuangchih, Hupeh, China, 1876. He was graduated from the Law College at Tokyo. Mr. Chu began as a journalist on the Chung Shing Daily News at Singapore in 1908 and soon went to Rangoon where he established and became chief editor of the Kwang Hwa Daily News. He returned to China in 1910 and took up leadership of the revolutionary groups of Jangtze Valley. In 1911 he organized a Revolutionary Army at Wuchang and Hankow, where he responded to the March 28th Revolutionary Upheaval in Kwangtung. After the outbreak of the Revolution in Wuhan Cities, he was appointed a secretary of the Military Government at Wuchang and was shortly elected representative of Hupeh Province to Nanking to organize the Provisional Government, of which he was appointed Vice-Minister and concurrently Acting Minister of Interior, upon its establishment at Nanking in 1912. He was elected a member of the Senate of the Parliament at Peking and became Commander of Woosing Forts upon the outbreak of the Second Revolution against Yuan Shih-hai, who attempted to crown himself Emperor in 1913. Mr. Chu served as Chairman of the Party Affairs Department of the Chung Hwa Revolutionary Party (predecessor of the present Kuomintang Party) from 1914 to 1919. He became Commander-in-Chief of the Northern Revolutionary Army in 1916, and Vice-Minister of Interior in the Headquarters of the Generalissimo and member of the Constitution Drafting Committee in 1917. He served as Director of the General Affairs Department of the Kuomintang Party from 1919 to 1922, when he was appointed Minister

of Interior in the Canton Revolutionary Government. He became a member of the Central Executive Committee of the Kuomintang Party in 1924, a member of the Standing Committee of the Central Executive Committee and concurrently a member of the Central Political Council in 1932. He was appointed Councillor of the National Government in 1927, and has been President of the Judicial Yuan since January, 1932. He also served concurrently as President of the Supreme Court and of the Administrative Court and as Minister of Justice during various periods from 1922 to 1934. In 1936 Mr. Chu became a member of the Standing Committee of the 5th Central Executive Committee. Address: 19 Hui-fu St., Chungking, China.

CHURCHILL, DAVID CARROLL, Proprietor of Churchill Weavers, was born in Oberlin, Ohio, in 1873, the son of Charles Henry and Henrietta (Vance) Churchill. He is descended from John Churchill, who landed in Plymouth, Mass., in 1638. He was educated at Oberlin Academy, Oberlin College, Oberlin Conservatory of Music, and at Massachusetts Institute of Technology, from which he was graduated in 1899. In 1919 Oberlin College gave him an honorary degree (M.A.) for his work and his inventions in India. He married (1st) Alice Harding, of Ahmednager, India, in 1901, and (2nd) Eleanor Franzen, of Hartford, Conn. He has two sons and two daughters—Charles Harding, Alfred George, Alice Henrietta and Eleanor Carroll. Mr. Churchill began as a laborer with the 45 Mining Co., Seattle, Wash., in 1899, and was appointed Chief Engineer in 1900. In August, 1900, he joined the Westinghouse Machine Co. as "graduate apprentice." He was Principal of the Sir D. M. Pettit School of Industrial Art, Ahmednager, India, from 1901 to 1904, when he founded the American Deccan Institute at Ahmednager. In 1909 he was recipient of the Indian National Council Gold Medal for researches in hand weaving. He was engaged in airplane design and construction at Elyria, Ohio, during the World War, when, on the suggestion of Capt. J. V. Martin, he designed and constructed the first retracting chassis ever applied to an airplane, the Kitten III, now in the Smithsonian Institute, Washington. Mr. Churchill was professor of physics at Berea College from 1920 to 1922, when he founded Churchill Weavers. Mr. Churchill served in the City Council of Ahmednager, India, for fifteen years, and in the City Council of Berea, Ky., for twelve years. He is a former President of the Kiwanis Club, a member of the American Association for the Advancement of Science and of the American Society of Mechanical Engineers. His hobby is mechanical inventions. Address: Berea, Ky.

CHURCHILL, Rt. Hon. WINSTON, P.C., C.H., Prime Minister and Minister of Defense of England, was born on November 30, 1874, the son of the late Rt. Hon. Lord Randolph Churchill. In 1908 he married Clementine Hozier, C.B.E., daughter of the late Col. Sir H. M. Hozier, K.C.B. They have one son and three daughters.

Mr. Churchill received his education at Harrow and Sandhurst. He entered the British Army in 1895, serving with the Spanish Forces against the Americans in Cuba, with the Malakand Field Forces at operations in Bajaui (India), with the Tirah Expeditionary Force (India), and with the Nile Expeditionary Force. During the South African War he was present at the actions of Acton Homes, Venter's Spruit, Hussar Hill, Cingolo, Monte Cristo and at the Battles of Spion Kop, Vaal Krantz, and Pieters; engagements of Johannesburg and Diamond Hill and the capture of Pretoria. In the World War Mr. Churchill was Lieutenant-Colonel commanding the 6th Royal Scots Fusiliers in France in 1916. In 1900 Mr. Churchill was elected Conservative Member of Parliament for Oldham, which district he represented for six years. He was Liberal Member of Parliament for North West Manchester from 1906 to 1908 and for Dundee from 1908 to 1912. In the Asquith Cabinet Mr. Churchill served as Under-Secretary of State for Colonies from 1905 to 1908, President of the Board of Trade from 1908 to 1910, Home Secretary from 1910 to 1911, and as First Lord of the Admiralty from 1911 to 1915. During the latter period he was also Chancellor of the Duchy of Lancaster. Mr. Churchill was Minister of Munitions from 1917 to 1919, Secretary of State for War and Air from 1919 to 1921 and Secretary of State for Colonies from 1921 to 1922. Since 1924 he has been Member of Parliament for the Epping Division of Essex. From 1924 to 1929 he served as Chancellor of the Exchequer. He is one of the organizers of the India Defence League. Shortly after England declared war on Germany in September, 1939, Mr. Churchill joined Prime Minister Neville Chamberlain's Cabinet as First Lord of the Admiralty, and was given complete direction of the war effort on May 8, 1940. On May 10, 1940, upon the resignation of Mr. Chamberlain, he became Prime Minister. Mr. Churchill's publications include "The Story of the Malakand Field Force," 1898; "Savrola," 1900; "Ian Hamilton's March," 1900; "Lord Randolph Churchill," 1906, 2nd edition 1907; "My African Journey," 1908; "Liberalism and the Social Problem"; "The World Crisis," four volumes, 1923-1929; "My Early Life," 1930; "The Eastern Front," 1931; "Thoughts and Adventures," 1932; "Marlborough," four volumes, 1933-1938; "Great Contemporaries," 1937; "Arms and the Covenant," 1938. Address: 10 Downing Street, London, S. W. 1, England.

CIANO di CORTELLAZO Count GALEAZZO, Minister for Foreign Affairs of Italy, was born at Livorno, Italy, March 18, 1903. As a youth he was active in the Fascist movement and in 1922 participated in the march on Rome. Former Editor of "Tribuna" and "Nuovo Paese e Impero," in 1925 he entered the diplomatic service, serving successively in Rio de Janeiro, Buenos Aires and in Rome, where he was Secretary of the Italian Embassy at the Holy See. After this he was Consul General at Shanghai, Chargé d'Affaires in China, and Minister Plenipotentiary to China. In 1933 Count Ciano was Italian Delegate to the London Economic Conference. In August, 1933, he was named Chief of the Press Bureau of the Italian Government and in September of the following year became Under-Secretary of State for Press and Propaganda. He held this post until June, 1935, when he became Minister of Press and Propaganda. Count Ciano has been Minister for Foreign Affairs since June, 1936. Address: Rome, Italy.

CICOGNANI, His Excellency Most Rev. AMLETO GIOVANNI, D.D., Archbishop of Laodicea, Apostolic Delegate to the United States, was born in Brisighella, Province of Ravenna, Italy, February 24, 1883, the son of William and Ann (Ceroni) Cicognani. He was educated at the Seminary of Faenza and at the Athenaeum of the Pontifical Roman Seminary and holds degrees of S. T. D., Ph.D., and J.U.D. He is advocate of the Sacred Roman Rota. Honorary degrees have been conferred upon His Excellency by numerous American colleges and universities. His Excellency was ordained to the Priesthood on September 23, 1905. In May, 1910, he was appointed Official of the Sacred Congregation of the Sacraments and on February 21, 1913 became Advocate of the Sacred Roman Rota. He was Minutante to the Sacred Consistorial Congregation in November, 1914, being appointed Under Secretary to this Sacred Congregation on December 16, 1922. His Excellency served as Assessor of the Sacred Congregation for the Oriental Church from February, 1928, to March, 1933, and as Secretary of the Commission of Cardinals for Oriental Canon Law from 1929 to 1933. On March 17, 1933, His Excellency was elected Titular Archbishop of Laodicea and was consecrated on April 23, 1933 in the Church of Santa Susanna in Rome by His Eminence, Raffaello Carlo Cardinal Rossi, Secretary of the Sacred Consistorial Congregation. His Excellency assumed the office of Apostolic Delegate to the United States on May 22, 1933. During the period of his service at the Holy See, His Excellency, Archbishop Cicognani was also a consultor to the Sacred Congregation of the Council, to the Sacred Congregation "de Propaganda Fide," and to the Sacred Congregation of Extraordinary Ecclesiastical Affairs. He was also teacher of Canon Law at the Pontifical Institute of St. Apollinaris. His Excellency is the author of "Il Gran Precetto del Vangelo," translated into Spanish by P. F. Mier in 1931 and into English by the Rev. Joseph T. Schade in 1931; "Jus Canonicum," translated into English by the Rev. Dr. Joseph M. O'Hara and Rev. Dr. Francis Brennan, 1st ed. in 1934 and 2nd ed. in 1935; "Addresses and Sermons," 1st vol. published by the Rev. Dr. Joseph M. O'Hara in 1938 and 2nd volume published in 1942; "Sanctity in America," 1st ed. in 1939 and 2nd ed. in 1941. Address: 3339 Massachusetts Avenue, N. W., Washington, District of Columbia.

CINCAR-MARKOVITCH, ALEXANDER, Ex-Minister for Foreign Affairs of Yugoslavia, was born in 1889. He was formerly Consul at Zadar, Consul-General at Trieste, and Chargé d'Affaires in Hungary. His Excellency has been Counsellor of the Yugoslav Legations in Bulgaria, Austria and France. He served as Minister to Bulgaria from 1934 to 1935, when he was named Minister to Germany. He was Minister for Foreign Affairs from 1939 to 1940. Address: Belgrade, Yugoslavia.

CINTOLESI FABIANI, PERGENTE, Industrial y Banquero, nació el año 1889 en Florencia, Italia, siendo sus padres el señor Enrique Cintolesi y la señora Emilia Fabiani. Cursó sus estudios en su patria. El señor Cintolesi F. inició su carrera en 1907, habiendo llegado a Chile en 1907, y sirve, en la actualidad, como Socio de la firma "Cintolesi, Hnos." propietarios de la fábrica "Cintolesi Hnos y Cia Ltda." También es Director del Banco Italiano de Chile. Dirección Residencial: Augusto Matte 480. Oficina: Huérfanos 920, Piso 4, Of. 7, Santiago de Chile.

CISTERNAS PEÑA, ELISEO, Ministro Jubilado de la Corte Suprema de Chile, nació el 31 de Marzo de 1859, en la Serena, Chile, siendo su padre el Sr. Juan de Cisternas. El fundador de su familia en Chile fué el Sr. dn. Pedro de Cisternas, un noble valenciano que llegó con don Pedro de Valdivia. Ahora representa a la familia más antigua de Chile por línea legítima de barón. Se casó el 23 de Julio de 1893 con Laura Holley Ovalle, y tienen ocho hijas. Cursó sus estudios en el Liceo de la Serena, y en la Universidad de Santiago de Chile. El Sr. Cisternas Peña empezó la carrera judicial en 1891 como Juez de 1a. Instancia de Yquique, y luego fué nombrado a un puesto en la Corte de Apelaciones de la misma Ciudad, llegando a ser Presidente de ella en 1895. Ingresó a la Corte Suprema de la

República en 1920, y poco más tarde se hizo Presidente, cargo que desempeñó hasta su jubilación. Fué, durante muchos años, Presidente de la Unión Ybero-Americana de Chile. Es autor de varias obras de la mayor importancia en el ramo de derecho. Dirección: Eratino Escala 2180, Santiago de Chile.

CLAIR, RENÉ, the foremost film producer of France, began life as a journalist and writer. The motion pictures he has produced include "Italian Straw Hat," "Sous les toits de Paris," "Le Million," "A nous la liberté," "14 Juillet," "La Dernier Milliardaire" and "The Ghost Goes West." Address: Société D'Études Cinématographiques et Artistiques, 44 Avenue des Champs-Élysées, Paris, France.

CLAPP, CLYDE ALVIN, Physician, was born at Chatham, Ohio, May 29, 1880, son of Alvin R. and Martha (Talbot) Clapp. He is a descendant of Col. Thomas Knowlton, of Revolutionary fame. He was educated at Baltimore Medical College, M.D. 1902. On June 25, 1905, he married Lilian A. Dickason (deceased), and on August 7, 1928, he married Ellen L. Richardson. He has two sons: Roger A. and Clyde M. Dr. Clapp was appointed associate in clinical pathology at Baltimore Medical College in 1903, and served as associate in ophthalmology from 1905 to 1913. He is now associate in ophthalmology to Johns Hopkins Hospital and University, Associate Professor of ophthalmology, Johns Hopkins University, and Professor of ophthalmology at University of Maryland. He is ophthalmologist to St. Vincents Asylum and Maryland General Hospital; surgeon to Baltimore Eye and Ear Hospital, and attending ophthalmologist to Maryland Hospital. Dr. Clapp is a member of Baltimore Ophthalmological Society (Chairman 1924), and of American Medical Assn. (Vice-Chairman of Section of Ophthalmology 1937). His social affiliations include the Baltimore Country Club and the Johns Hopkins University Club. His hobby is farming. He served on the Medical Advisory Board in World War I, and holds the same post in World War II. Dr. Clapp is author of the book, Cataract—Its Etiology and Treatment, 1934, and of numerous articles and scientific publications. Residence: 300 E. Cold Spring Lane. Office: 513 N. Charles St., Baltimore, Md.

CLAPP, PAUL SPENCER, Vice-President of the Columbia Gas & Electric Corp., was born in Toledo, Iowa, July 29, 1890, the son of Samuel Edward and Nellie (Morse) Clapp. He was educated at Iowa State College, where he received his B.S. in electrical engineering in 1913. He obtained his professional degree as electrical engineer in 1922. In June, 1932, he married Rosalind Wainwright, and they have a son and twin daughters—Paul S., jr., and Julia Ann and Rosalind. Mr. Clapp began as a student engineer with the Western Electric Co., Chicago, in 1913, remaining with this company four years. He was engineer on the first transcontinental telephone line and participated in early engineering work on transoceanic telephone and radio broadcasting. In 1917 he joined the American International Co., New York, and became assistant purchasing agent for the Allied Machinery Corp. From 1918 to 1920 he was sales executive with the International Western Electric Co. of New York, and from 1921 to 1922 served with the American Relief Administration in Russia. Mr. Clapp served as assistant to Secretary of Commerce Herbert Hoover from 1923 to 1926. During this period he was Secretary of the St. Lawrence Commission and of the Second National Radio Conference. From 1926 to 1932 he was Managing Director of the National Electric Light Association, and since that time he has been Vice-President of the Columbia Gas & Electric Corp. Mr. Clapp is a member of the American Institute of Electrical Engineers, Edison Electric Institute, American Gas Association, Delta Upsilon, Tau Beta Pi, and Phi Kappa Phi. His clubs include University, Union League and Recess in New York; Columbus Country and University in Columbus, Ohio, and the Lake Placid Club of Lake Placid, N. Y. He has contributed numerous articles to various trade journals and to the general press relating chiefly to public utilities. During the first World War, Mr. Clapp was Captain in the Signal Corps and was in charge of a battery assembly plant in France. He was a member of the Engineering Staff of the Peace Commission in Paris and was also in charge of rehabilitation of communications in Central and Southeastern Europe for the Supreme Economic Council. Residence: 107 Ashbourne Rd. Office: 99 N. Front St., Columbus, Ohio.

CLARK, BENNETT CHAMP, Member of the United States Senate (Democrat), was born in Bowling Green, Mo., January 8, 1890, son of Champ and Genevieve (Bennett) Clark. He was educated at University of Missouri, A.B. 1912, and George Washington University, LL.B. 1914. The degree of LL.D. was conferred by Missouri, Marshall, Bethany and Washington & Lee. On October 5, 1922, he married Miriam Marsh, and they have three sons: Champ, Marsh and Kimball. Senator Clark served as Parliamentarian of the U. S. House of Representatives from 1913 to 1917. During the World War he served as Captain, Lieutenant-Colonel and Colonel of Infantry, and he has been engaged in the practice of law since his honorable discharge in 1919. He was elected to the U. S. Senate on November 8, 1932, for the term commencing March 4, 1933, but was subsequently appointed to the Senate on February 3, 1933, by Governor Guy B. Park of Missouri, to fill the unexpired term caused by the resignation of Hon. Harry B. Hawes. He was re-elected in 1938 for the term ending January 3, 1945. Senator Clark is Chairman of the Senate Committee on Interoceanic Canals, and is a member of the Committees on Commerce, Finance, Military Affairs, Territories and Insular Affairs, Conservation of Wildlife Resources and to Investigate Unemployment and Relief. He is one of the 17 charter members and an incorporator of the American Legion. He was Chairman of the Paris caucus which formally organized the Legion, and is Past National Commander. He is a Past Commander of 35th Division Veterans' Association, and former President of National Guard Association of the U. S. He is also a member of Veterans of Foreign Wars. Senator Clark has attended every Democratic National Convention since 1900. He was Parliamentarian of the 1916 Convention, delegate-at-large and member of Resolutions and Platform Committee of the 1928 Convention, and delegate-at-large and Chairman of Committee on Rules and Order of Business, which reported repeal of the two-third rule, 1936 Convention. He is a member of American Bar Association, the Masons and Odd Fellows. He is the author of "John Quincy Adams—Old Man Eloquent." He is compiler of several manuals on Parliamentary Law. Address: 361 Senate Office Bldg., Washington, D. C.

CLARK, CHASE ADDISON, Governor of State of Idaho, was born in Amo, Ind., August 20, 1883, son of Joseph A. and Eunice (Hadley) Clark. He was graduated from University of Michigan. On January 10, 1906, he married Jean E. Burnett, and they have one daughter, Jean Bethine Clark. Governor Clark was engaged in the practice of law from 1904 until January 1, 1941, when he was inaugurated Governor of Idaho. He served in the State Legislature from 1913 to 1915, as State Senator from 1933 to 1935, and as Mayor of Idaho Falls in 1937, 1938, 1939 and 1940. He is a Kiwanian and Rotarian. He served as 2nd Lieutenant, Machine Gun Company, on the Mexican Border in 1916, and as Judge Advocate General, Idaho National Guard, with rank of Major. Residence: 109 W. Idaho. Office: State House, Boise, Idaho.

CLARK, DAVID WORTH, United States Senator (Democrat), was born in Idaho Falls, Idaho, the son of David Worth and Nellie (Kelleher) Clark, and is descended from Governor Worth, the first governor of North Carolina. He was educated at Notre Dame, A.B. 1922, and Harvard, LL.B. 1925. In June, 1926, he married Virgil Irvin, and they have three daughters: Nancy Lee, Helen Noel and Dorothy Dee. Senator Clark entered practice of law at Pocatello, Idaho, in 1925, remaining there until 1933 when he was appointed Assistant Attorney-General of Idaho, from which post he resigned in July, 1934, to enter the campaign for Congress. He was Congressman from Idaho from 1935 to 1938, when he was elected to the United States Senate. Senator Clark is a member of the Senate Committees on Banking and Currency, District of Columbia, Irrigation & Reclamation, Patents and Interstate Commerce. He is a member of Elks, Eagles and Ahepa, and his hobbies are hunting and fishing. Residence: 4314 Cathedral Ave., N. W. Office: 244 Senate Office Building, Washington, D. C.

CLARK, Sir ERNEST, K.C.B., K.C.M.G., C.B.E., Governor of Tasmania, was born in 1864 in Kent, England, the son of S. H. Clark and J. Leaver. He was educated privately and at Kings College, London. In 1899 he married M. Winkfield. Sir Ernest began his career in 1881 as a civil servant. He was called to the Bar, Middle Temple, in 1894. He was lent to the Cape Government from 1904 to 1905. He served as Assistant Secretary of Inland Revenue in 1919, as Secretary of the Royal Commission on Income Tax from 1919 to 1920, as Assistant Under-Secretary of Ireland from 1920 to 1921, and as Secretary of the Treasury and Head of the Civil Service of Northern Ireland from 1921 to 1925. Sir Ernest was a member of the Australian Economic Mission from 1928 to 1929. In 1930 he served as member of the Joint Exchequer Board of Great Britain and Northern Ireland. Sir Ernest has been Governor of Tasmania since 1933. Address: Government House, Hobart, Tasmania, Australia.

CLARK, FRANK RINKER, Vice-President and Geologist of the Ohio Oil Co., was born March 14, 1881, in Grantsville, Utah, the son of Joshua Reuben and Mary Louise (Woolley) Clark. He was educated in the University of Utah and George Washington University receiving his B.S. from the former Institution in 1910. In June, 1910, he married Theresa Louise Burton (deceased), and on November 28, 1936, he married (2nd) Mrs. Natalie Carter Broach. He has three children (by first marriage): Frank R., Jr., Mrs. Virginia C. Day ,and Rosalia Louise. Mr. Clark began his career as a Geologist in 1910, with S. Pearson & Son, Ltd. From 1911 to 1919 he was Geologist with the U. S. Geological Survey. He served as Chief Geologist to the Petroleum Exploration, Inc., from 1919 to 1922, and since 1923 has been Geologist for the Ohio Oil Co., of which he has been Vice-President since 1936. He was Director of the Marathon Oil Co. from 1934 to 1936. He was Secretary-Treasurer in 1931 and President in 1933 of the American Association of Petroleum Geologists. In 1930 he served as President of the Tulsa Geological Society. He is a member of the American Association for the Advancement of Science, and of the Geological Society of America. His clubs include the Tulsa and the Tulsa Country. He is the author of a number of reports for the U. S. Geological Survey, and for the American Association of Petroleum Geologists. In échelon fault belts, discussion XIV, 330; Kevin-Sunburst Oil Field, Montana VII, 263; Memorial of Sidney Powers, XVII, 328; Origin and Accumulation of Oil, Prob, 309. His recreation is golf. Residence: 1524 South Owasso, Tulsa, Okla. Office: P. O. Box 981, Tulsa, Okla.

CLARK, HERBERT CHARLES, Director of the Gorgas Memorial Laboratory, was born November 11, 1877, in Economy, Ind., the son of John Milton and Ida May (Conley) Clark. He was educated at Earlham College (3 years), and in the University of Pennsylvania (M.D. 1906). On September 2, 1911, he married Jessie Wilson, and they have one son: John Wilson Clark. Dr. Clark began the practice of medicine in 1909. He became associated with the Gorgas Memorial Institute of Tropical and Preventive Medicine, Inc., in 1929, and since 1929, has been Director of the Gorgas Memorial Laboratory in Panamá, República de Panamá. Dr. Clark is a member of the Executive Committee and of the Board of Directors of the Grayson Foundation, Inc. (a research body

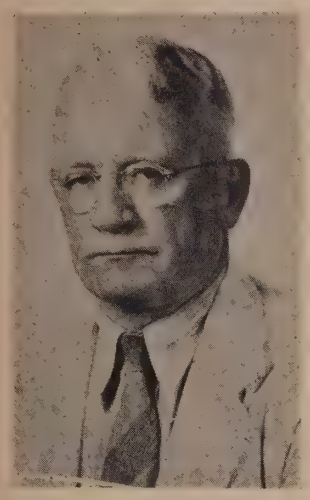

giving attention to the diseases of the thoroughbred horse). He is Vice-President of the American Academy of Tropical Medicine. On November 12, 1940, he was awarded the Walter Reed Medal as an award for meritorious work in tropical medicine, by the American Society of Tropical Medicine. Residence: 34 East 45th St., Panamá, República de Panamá. Office: Aportado 1252, Panamá, República de Panamá.

CLARK, JOSEPH LEON, President of Southeastern Louisiana College, was born at Walters, La., October 14, 1896, son of John R. and Mary Ellen (Cooper) Clark. He was educated at Louisiana College, B.A. 1924, and at University of North Carolina, M.A. 1927, Ph.D. 1931. On June 25, 1937, he married Gertrude M. Mercer. Dr. Clark was teacher in grammar school in 1916-17, and principal from 1917 to 1920. He was student instructor at Louisiana College in 1923-24. He served as principal of Norwood High School in 1924-25, and of Manifest High School in 1925-26, followed by Urania High School and Olla-Standard High School in 1927-28. He was Professor of education and Director of Teacher Training at Southeastern Louisiana College from 1931 to 1936, and has been President since 1937. In 1936-37 he was instructor in social sciences at Louisiana State University. Dr. Clark was Visiting Professor to Lincoln Memorial University, summer of 1927; Louisiana College, summer of 1928, and Louisiana Polytechnic Institute, summer of 1932. He has served as Vice-Chairman of the local American Red Cross since 1941, and as Publicity Director of Hammond Civilian Defense Council since 1942. He was Chairman of the WPA Advisory Committee in 1940-41. Dr. Clark is a member of American Assn. of University Professors, American Legion, The Order of the Flag, Masons, Young Men's Business Club, Rotary Club and Y.M.C.A. His hobbies are fishing and hunting. He is co-author of Sociology, 1937. In World War I he served in the Radio Division of the U. S. Army. Address: Hammond, Louisiana.

CLARK, SHELDON, Vice-President and Director of the Consolidated Oil Corp., was born August 29, 1878, the son of Sheldon A. and Nannie A. Clark. He received his education at Martin's School of Philadelphia, Chicago Public Schools and at the University of Colorado, where he studied from 1894 to 1896. He married Bonnie Carrington in 1908 and has one son and one daughter: Carrington, and Bonnie - Jean. Mr. Clark began his business career with Callaghan & Co., law publishers, Chicago, in 1896. He held various subordinate and semi-executive positions and later became Secretary and then Vice-President and General Manager. He joined the Sinclair Refining Co. upon its organization in 1916 as Assistant to the Vice-President. He was made a Vice-President in 1920 and has since served in that capacity. Mr. Clark has been Vice-President and Director of the Consolidated Oil Corp. since its organization. He is also a Director of the First National Bank of East Chicago, the Union National Bank of Indiana Harbor, Indiana, the Sinclair Refining Co., the Sinclair Navigation Co., Western Petroleum Refiners Association and the National Petroleum Association. Mr. Clark is one of the four members of the Advisory Committee to the Board of Governors of the Chicago Stock Exchange. He is President of the Navy League of the United States, Vice-Chairman of the Joint Army and Navy Welfare and Recreational Committee (Washington), Chairman of Region Seven of the Boy Scouts of America and is Chairman of the Illinois State Athletic Commission. Mr. Clark was formerly Vice-President of the Lincoln Park Board of Commissioners and a member of the Executive Committee of the Chicago Association of Commerce, also a Member of the Chicago Place Commission. He is National Commodore of the Sea Scouts (B.S.A.) and Commodore of the Yachtsmen's Association of America. His clubs include the Chicago, the University, the Chicago Yacht, of which he is past Commodore, the Saddle and Cycle, the Attic, the 40 Club, the Explorers of New York and the Barrington Hills Country. Residences: 1301 North State St., Chicago, and Barrington, Ill. Office: 135 South La Salle St., Chicago, Ill.

CLARKE, CHARLES WALTER, Executive Director of American Social Hygiene Association, was born in Seattle, Wash., June 27, 1887, son of Martin H. and Eliza (Crane) Clarke. He is a descendant of Tristam and Faith Clarke, of the Plymouth Colony, and of Stephen Crane, of Elizabethport, first English colony in New Jersey. He was educated at University of Washington, A.B. 1912; Harvard, 1913-14, A.M. 1923; Edinburgh University, M.B., Chir.B. 1928, D.N.B., 1929, and post-graduate work at Polyclinic Hospital, Post Graduate Medical School, New York, 1929; Edinburgh, 1932, and Vienna, 1935. On June 29, 1915, he married Emily McChesney Van Oeder, and they have four children: Stephen Van Oeder, Charles W., Joan Lysbeth and Heather May. Dr. Clarke served as field secretary of American Social Hygiene Assn. from 1914 to 1917, and as resident at Hull House in the same period. He was Director of Health Education, League of Red Cross Societies, Switzerland, from 1919 to 1922, and Secretary of National Health Council in 1922-23. He served as European Secretary of American Social Hygiene Assn. from 1923 to 1928, and as representative of Sociological Section, League of Nations, 1925. He was Medical Director of American Social Hygiene Assn. from 1928 to 1935, assistant syphilogist to New York Skin and Cancer Hospital from 1930 to 1935, and as Director of Bureau of Social Hygiene, New York Department of Health, from 1935 to 1937, since which time he has been in his present post. Dr. Clarke also serves as lecturer at Harvard, Visiting Professor of University of Puerto Rico, consultant to U. S. Department of Interior, Office of Indian Affairs, U. S. Public Health Service and to Secretary of War. He is a member of Committee on venereal diseases, National Resarch Council, and of Committee on gonococcus and Committee on intensive therapy of syphilis, New York City Department of Health. He has conducted research in syphilis surveys for Philadelphia, Washington, D. C., Los Angeles, New Orleans, San Francisco and New York City. He is a Fellow of American College of Physicians and of American Medical Assn., and is a member of other societies. He has been recipient of many honors. He is Knight of Legion of Honour of France, 1939; Medalist in Clinical Medicine, University of Edinburgh, 1928, and was Fellow of Harvard University, 1913-14, and of Carl Schurz Memrial Foundation, 1935. He is advisory editor to American Journal of Syphilis, and medical editor of Journal of Social Hygiene. In World War I he served as 1st Lieutenant and Captain, Sanitary Corps, U.S.A. Residence: 62 Arlington Ave., Caldwell, N. J. Office: 1790 Broadway, New York, New York.

CLARKE LEWIS LATHAM, Banker, was born in New York City, February 21, 1871, the son of Dumont and Cornelia Poole (Ellery) Clarke. He is a direct descendant of Jeremiah Clarke, first Governor Regent of Rhode Island. His ancestors have been bankers for five generations. Mr. Clarke's great-grandfather, Audley Clarke, was one of the founders of the Bank of Rhode Island, and his father, Dumont Clarke, was a distinguished New York financier who served as President of the American Exchange National Bank for fifteen years. Mr. Clark was educated in public and private schools, Berkeley Institute, and at Packard's Business School. On June 12, 1933, he married Mary Elizabeth Watson. By a previous marriage, he has two daughters: Florence Kip (Mrs Guernsey Curran, Jr.) and Lois Quantain. In keeping with family tradition, Mr. Clarke entered banking on March 17, 1889, as a clerk in the American Exchange National Bank, New York. He became Assistant Cashier in 1901 and Vice-President in 1908. Upon the death of his father in 1910, Mr. Clarke succeeded him as President. In August, 1925, the bank absorbed the Pacific Bank and he served as President of the American - Exchange - Pacific National Bank until December, 1926, when this institution was consolidated with the Irving Trust Company. Mr. Clarke was made Chairman of the Executive Committee, remaining with the Irving Trust Company until 1931, when he retired from active banking. Mr. Clarke is Chairman of the Board and Director of the Kenzel Corp., and Chairman of the Board, Director and member of the Executive Committee of the New York & Honduras Rosario Mining Co. He is a Trustee of the Bowery Savings Bank and associated companies; member of the Executive Committee and Director of the American Locomotive Co., City of New York Insurance Co. (member of the Finance Committee), Montreal Locomotive Works and Norfolk Southern Railroad Co.; Director of the Baltimore American Insurance Co, Gibraltar Fire & Marine Insurance Co., Home Indemnity Co., Hudson & Manhattan Railroad Co., National Liberty Insurance Co. of America, Postal Telegraph and Cable Corp., Prospect Big Bend & Guthrie Telephone Co., Shell Union Oil Corp., Swift & Co., Telautograph Corp., Worthington Pump and Machinery Corp., Montana Wyoming and Southern Railroad Co., Equitable Fire and Police Fund, and the Indiana-Illinois Telephone Co., and a Director and member of the Finance and Loss-Claims Committees of the Home Insurance Co. He is a member of the American Museum of Natural History, Academy of Political Science, Army Athletic Association, Baronial Order of Runnemede, Huguenot Society of America, Metropolitan Museum of Art, Military Society of the War of 1812, National Institute of Social Sciences, of which he is Treasurer and life member; New England Society, New York Genealogical and Biographical Society, The Pilgrims, Rhode Island Society, St. Nicholas Society, 71st Regiment Veterans Association, Society of Colonial Wars, New York State Sons of the Sons of the Revolution, Military Order of the Loyal Legion, and the Sulgrave Institute, of which he is hereiditary member. Mr. Clarke was formerly regimental adjutant of the 71st Regiment and Captain in Company E of the same regiment. In 1900 he was a member of the Rifle Team of the State of New York. He is now a member of the Seventh Regiment Veterans Association. His clubs include the Bankers of America, of which he is also a Governor; Army and Navy, Metropolitan, Meadowbrook Steeplechase Association, Piping Rock, United Hunts Association, Down Town Association, The Recess, Turf and Field, and the Spouting Rock Beach Association, Newport, R. I. Mr. Clarke is a life member of the Army and Navy Club and the United Hunts Association. A golf enthusiast, he is a member of the U. S. Seniors Golf Association.

Residence: 299 Park Ave. Office: 135 Broadway, New York, N. Y.

CLARKE, PHILIP REAM, President of the City National Bank & Trust Co. of Chicago, was born June 10, 1889, at Hinsdale, Illinois, the son of Robert William and Mary Evelyn (Foster) Clarke. He received his education at Hinsdale High School. In 1910 he married Louise Hildebrand. They are the parents of three children: Philip R., Jr., Norman F., David G. He began his business career with Farson, Son & Co. of Chicago, as a salesman in 1907. From 1910 to 1912, he served as Manager of the Chicago office of O'Connor & Kahler. At the age of 24, he became President of Clarke & Co. He was President of the Federal Securities Corp., 1919 to 1929, and of the Central Trust Co. of Illinois from 1930 to 1931. In 1931 he was elected President of the Central Republic Trust Co., serving in this capacity until 1932, when he assumed his present duties as President and Director of the City National Bank & Trust Co. of Chicago. From 1928 to 1932 he was also President of the Hinsdale State Bank. Mr. Clarke is a Director of the Pure Oil Co., United States Steel Corp., and of Montgomery Ward & Co. He serves as President of the Board of Trustees of the Asheville (N. C.) School, and Director of the Chicago Community Trust, the Central Free Dispensary, the Museum of Science and Industry, the Presbyterian Hospital of Chicago (Vice-President), the Chicago Chapter of the American Red Cross, the Illinois Chamber of Commerce, the Chicago Crime Commission and the Committee of Fifteen. He is a Trustee and member of the Executive Committee of Northwestern University, and was President of the Hinsdale Board of Education from 1928 to 1930, and Chairman of the Cook County Emergency Relief Commission in 1930. Mr. Clarke was a Director of the Association of Reserve City Bankers from 1936 to 1938, President of the Chicago Clearing House Association from 1931 to 1933 and has been Chairman of the Chicago Clearing House Committee since 1939. He is Director of Chicago Civic Opera Company, and is President Board of Trustees of King-Bruwaert Home for Elderly Women. He was Knighted by Republic of Finland (Order of the White Rose) in 1940. During the first World War, he served as Vice-Chairman in charge of sales in all five campaigns of the Chicago Liberty Loan Committee as well as an officer in the Illinois Reserve Militia. He has headed numerous public fund raising campaigns in Chicago, including the Cook Co. Taxpayers Drive in 1930 that raised $75,000,000 to carry the local governments through the year in which the tax rolls were being revised. Residence: 419 South Oak St., Hinsdale, Ill. Office: 208 South La Salle St., Chicago, Ill.

CLARKE, ROSS, President and General Manager of the Conduits National Co., Ltd., was born in Wellington, Ont., March 19, 1884, the son of Daniel W. and Sarah Melissa (Herrington) Clarke. He was educated at collegiate institute of Picton, Ont., and at Shaw's Business College. On October 5, 1918, he married Bessie Beatrice Rombough, and they have a son and a daughter—Ross, Jr., and Winnifred Lenna. Mr. Clarke was transit man for Canadian Pacific and Grand Trunk Railways for three years. Thereafter he held various subordinate and executive posts with subsidiary companies of Canadian Steamship Lines, Ltd., and from 1912 to 1919 served as Vice-President and General Manager of the Orpen Conduit Co., Ltd. Upon the consolidation of the latter with the National Conduit Company in 1919, Mr. Clarke became President and General Manager of the new company. In January, 1935, National Conduit Company and Conduits Co., Ltd., were merged to form the Conduits National Company, Ltd., of which he has since been President and General Manager. He is a member of the National Geographic Society, Canadian Manufacturers' Association, Toronto Board of Trade, Toronto Construction Association, Canadian Construction Association, Ontario Electrical Contractors Association, and the Ontario Motor League. He is also a member of the Advisory Council of the Electric Service League and of the Toronto Board of Trade. His clubs include the Granite, Albany, Rosedale Golf, Canadian, Eglinton Hunt, Carlton, Engineers', and Ontario Jockey. Residence: 59 Douglas Drive. Office: 33 Labatt Ave., Toronto, Ont., Canada.

CLARKSON, HERIOT, Senior Justice of the Supreme Court of North Carolina, was born at Kingville, Richland County, S. C., August 21, 1863, son of William and Margaret (Simons) Clarkson. He is descended from Benjamin Simons, who came from France to South Carolina circa 1685, and from Esther Marion, only sister of General Francis Marion. He was educated at North Carolina Military Institute and at University of North Carolina, where he was graduated in law in 1884, and from which he received the degree of LL.D. in 1928. On December 10, 1889, he married Mary Lloyd Osborne, and they have three sons and one daughter: Francis O., Edwin O., Rev. Thomas S. and Margaret (Mrs. J. G. Pollard, Jr.). Judge Clarkson was admitted to the Bar in 1884. He practiced with Judge Charles H. Duls from 1888 to 1913, and later was senior member of the firm of Clarkson, Taliaferro & Clarkson. He was elected to the North Carolina House of Representatives in 1899, and served as City Attorney of Charlotte from 1901 to 1905, and as Solicitor of the 12th Judicial District of North Carolina from 1904 to 1910. On May 26, 1923, he was appointed by Governor Cameron Morrison as Associate Justice of the Supreme Court of North Carolina, and was elected to that post in 1924, and reelected in 1926 and 1934 for the 8-year term. In 1935 the General Assembly unanimously passed an act applicable alone to Judge Clarkson allowing retirement on two-thirds pay. Judge Clarkson was Chairman of the Committee on Good Roads that drew the bill practically adopted by the North Carolina Legislature in 1921, that provided for the good road system in North Carolina. He was President of the Anti-Saloon League in 1908 when North Carolina voted out the distillery and saloon. In 1933 he organized united dry forces of North Carolina, and the State voted in November of that year against repeal of prohibition by 184,572 majority. In the Legislature of 1899, he was the forerunner in passing a bill establishing the Textile School at State College, and this is now the finest in the nation. He was the promoter and developer of Little Switzerland, which is known as the "Beauty Spot of the Blue Rridge." Judge Clarkson is President of the Interstate Y. M. C. A. of the Carolinas. He is a member of the North Carolina Historical Commission, North Carolina Society of Cincinnati, Sons of Revolution, Sigma Alpha Epsilon and Gamma Eta Gamma. Residence: 215 E. Lane St. Chambers: Supreme Court, Raleigh, N. C.

CLAY, RYBURN GLOVER, Banker, was born in Marietta, Ga., January 20, 1891, the son of Alexander Stephens and Frances (White) Clay. In June, 1938, he married Helen Noone, and by a previous marriage he has two children—Zaida and Ryburn Glover, Jr. Mr. Clay entered banking in 1907, and since January, 1929, has been Director of the Fulton National Bank. He is also President of the Southeastern Pipe Line Co., and for six years was a Director of the Federal Reserve Bank of Atlanta. He is a Member of the Advisory Board of the Federal Reserve System and is a Director of Colonial Stores, Inc.; Randall Bros., Inc., and the Southeastern Greyhound Lines. He is Commander State Defense Corps of Georgia; Trustee of Scottish Rite Hospital; Trustee, Young Haris College; Member Advisory Board, Salvation Army; Member of Chamber of Commerce; Former Chairman Finance Committee of Georgia (Democratic Party); Former Chairman Georgia Finnish Relief Fund; Director, Atlanta Art Association; Vice-Chairman Endowment Fund of St. Luke's Church; Former Chairman of the Citizens Committee on County Affairs; Former Chairman Georgia Committee on State and Country Affairs; Former President of the Atlanta Clearing House Association; Former Member of the Stone Mountain Memorial Association, and was Chairman of the Jackson Day Dinner, 1941. He is a member of the Stone Mountain Memorial Association, and his clubs include the Piedmont Driving, Capitol City and Atlanta Athletic of Atlanta, Ga., and the Bankers of New York. Residence: 21 Cherokee Rd. Office: 18 Marietta St., Atlanta, Ga.

CLECKLER, RICHARD COX, Retired Methodist Minister, was born at Fairburn, Ga., September 22, 1872, the son of Elijah Andrew and Eliza May (Ellington) Cleckler, the grandson of Elijah and Mary (Hill) Cleckler and Richard Cox and Eleanor (White) Ellington. He studied at Emory University (B.A. 1894), Son School of Divinity (B.D. 1929, Th.D. 1929); holds degree of D.D. from Pikes Peak Bible Seminary (1930), D.O. 1931, D.S. Litt. 1933; has Ph.D. from Central University (1935), LL.D. (1935), D.D. from College of Divine Metaphysics (1935), and M.A. from American Theological Seminary (1939), and A.D. from Temple Bar Extension College (1942). In 1897 he married Lisbeth Moss, and they had four daughters: Katharine, Lizbeth, May Bruce, and Sarah Moss; in 1907 he married Mary Kate Moss, and they have one daughter: Amy. Dr. Cleckler was ordained to the Ministry in 1895 and held pastorates at Kissimee, Fla., during 1898-99, Roswell, Ga., during 1901-02, at Inman Park, Atlanta, Ga., during 1903, at Covington, Ga., during 1904-07, at West Point, Ga., during 1908-09, at Jackson, Ga., during 1910-11, at Cedartown, Ga., in 1912, at Elberton, Ga., 1913-15; in 1916 was Pastor at St. John's Church, Atlanta, and at Inman Park, Atlanta, during 1917-18. During 1919-22 he was LaGrange District Superintendent of the Methodist Church. He was Pastor at First Church of Marietta from 1923 to 1926, at Rome, Ga., from 1927 to 1930, at College Park, Ga., from 1931 to 1932, at Calhoun, Ga., from 1933 to 1935, and at East Point, Ga., from 1936 to 1937; from 1938 to 1941 he was at the Collins Memorial Church, at Bolton, Ga., retired November, 1941. Dr. Cleckler has been Associate Instructor at the Pikes Peak Bible Seminary since 1938. He was Chairman of the Board of Trustees of the Methodist Children's Home, N. Georgia Conference, six years. He is Vice-Chairman of the Trustees, LaGrange College for Women, since 1930. He is Trustee of the Reinhardt College since 1934. For eight years he was Chairman of Commission on Budget of the N. Georgia Conference of the M. E. Church, South. He is a member of the National Bible Society (Director), the American Tract Society, the National Association of Biblical Instructors, and the Rosicrucian Order. He belongs to the Rotary, Fellowship, and other clubs. His hobby is gardening. Address: 322 S. College St., College Park, Georgia.

CLEMENT, CLARK, Attorney-at-Law, was born at Prairie City, Cherokee Nation, Oklahoma, on August 2, 1886; the son of Reverend A. B. and Miriam E. (Killian) Clement. He was educated at Mercer University, from which he received an A.B. degree in 1911, and at the University of Michigan, where he was graduated with an LL.B. degree in 1914. On August 20, 1921, he married Marjorie Guard, and they have a son, Danforth Clement. Mr. Clement began his career as a lawyer on

September 1, 1914. He has been a practicing attorney in Kings County, Calif., since May, 1919. His principal cases have involved water rights to extensive tracts of land. He was a member of the California Code Commission from 1929 to 1931 which was charged with the duty of revising the laws of California. In 1939 he served as President of the Kings County Bar Association. Mr. Clement has delivered numerous public addresses in California on current questions since 1921, and from 1936 to 1940 he was Chairman of the Republican Central Committee, Kings County. Active in civic and fraternal affairs, Mr. Clement was Exalted Ruler of Hanford B.P.O.E. in 1929-30. In 1933 he was Governor of the California Nevada District of Kiwanis International, and he served as Chairman of the Public Affairs Committee of Kiwanis International for the United States in 1934. In 1920-21 he was Commander of the Lemoore Post No. 100 of the American Legion. Since 1940 he has been a Trustee of Fresno State College. He is author of many magazine articles. During the first World War he was Chief Infantry Drill Instructor at U. S. Naval Reserve Detention Camp, San Pedro, Calif. Residence: 520 B St. Office: Anglo California National Bank Building, Lemoore, Calif.

CLEMENT, JOHN ADDISON, Professor of Education, University of Illinois, was born on May 19, 1875, son of John Aime and Emaline (Bowman) Clement. He was educated at Mt. Union College, Ohio; McPherson College, Kan., A.B. 1902; University of Kansas, A.M. 1910, and at University of Chicago, Ph.D. 1911. On September 21, 1905, he married Clara C. Wheeler, and they have three children: Doris W., James W. and Howard W. Dr. Clement served as Professor of education and psychology at McPherson College from 1903 to 1905, and as research scholar in education in the University of Chicago, 1905-06. He was Assistant Professor of education at University of Kansas in 1909-10, and Fellow in education at University of Chicago in 1910-11. He served as President of McPherson College, from 1911 to 1913, and was lecturer and Assistant Professor of education at Northwestern University from 1913 to 1916. He served as head of Department of Education and Psychology at DePauw University from 1916 to 1920, and Associate Professor and Professor of secondary education at Northwestern University from 1920 to 1923. He has been in his present post since 1923. He served as Professor of education summers at University of Washington, 1917 to 1920, and at University of Pennsylvania, 1927. He is a member of Phi Delta Kappa (Adviser 1941-42), Kappa Delta Pi (Adviser 1934-38), National Assn. of Colleges and Secondary Schools, and of the Exchange Club. He was a member of the Commission on Curricula of Secondary Schools and Institutions of Higher Education from 1915 to 1940, of the N. C. A. Dr. Clement is author of the books: Standardization of the Schools of Kansas, 1911; Curriculum Making in Secondary Schools, 1923; Principles and Practices of Secondary Education, 1925; Cooperative Supervision in Grades Seven to Twelve (with J. H. Clement), 1930; High School Curriculum Reorganization (joint-author), 1933; Educational Significance of Analysis, Appraisal and Use of Textbooks, 1939; Interpretations and Implications of Eight Recent Studies of the Curriculum, 1941, and Manual for Analyzing and Selecting Text Books, 1942. Residence: 705 S. Busey. Office: 202 Gregory Hall, Urbana, Ill.

CLEMENT, MARTIN WITHINGTON, President of the Pennsylvania Railroad Co., was born in Sunbury, Pa., December 5, 1881, the son of Charles Maxwell and Alice Virginia (Withington) Clement. He received his B.S. from Trinity College, Hartford, Conn., in 1901. His honorary degrees are: D.Sc. Dickinson College, 1935; LL.D. Lafayette, 1936, Wesleyan University, 1937 and University of Pennsylvania, 1937, and Doctor of Business Administration, Northwestern University, 1942. On April 14, 1910, he married Irene Harrison Higbie of Newark, N. J., deceased, and on February 14, 1931, Elizabeth S. Wallace of Bryn Mawr, Pa. Mr. Clement has been with the Pennsylvania Railroad Co. since 1901. Until 1926 he served successively as Rodman, Assistant Supervisor, Supervisor, Division Engineer, Superintendent, Superintendent of Freight Transportation, Superintendent of Passenger Transportation, General Superintendent, General Manager and Assistant Vice-President of Operation. He was Vice-President of Operation from 1926 to 1935, and was elected Director in 1929 and President in 1935. Mr. Clement also serves as President and Director of various subsidiary and affiliated companies of the Pennsylvania Railroad. He is a Member of the Board of Directors of the Association of American Railroads, Insurance Co. of North America; member of the Board of Managers of Girard Trust Co., Philadelphia Saving Fund Society, Hospital of the University of Pennsylvania, Trustee of the Penn Mutual Life Insurance Co., and Trinity College. Residence: Ithan Ave. and Old Gulph Rd., Rosemont, Pa. Office: 1617 Pennsylvania Boulevard, Philadelphia, Pennsylvania.

CLEMENT, RUFUS EARLY, President of Atlanta University, was born in Salisbury, N. C., June 26, 1900, the son of George Clinton and Emma C. (Williams) Clement. He was educated at Livingstone College, from which he received his B.A. degree in 1919; Garrett Biblical Institute, where he received the degrees of M.A. in Northwestern University, where he received the degrees of M.A. in 1922 and Ph.D. in 1930. On December 23, 1919, he married Pearl Anne Johnson, and they have one daughter, Alice Clarissa. Dr. Clement served as Instructor of History at Livingstone College from 1922 to 1925, and as Professor of History and Dean from 1925 to 1931. He was Dean of Louisville Municipal College (University of Louisville) from 1931 to 1937, since when he has been President of Atlanta University. He is also a Trustee of the University, as well as of Atlanta University School of Social Work, Morehouse College, Livingstone College, and Spelman College. Dr. Clement served as President of the National Association of College Deans and Registrars from 1933 to 1935; of the National Association of Teachers in Colored Schools from 1935 to 1936, and of the Association of Colleges and Secondary Schools for Negroes from 1938 to 1939. He is a Director of the National Public Housing Conference, Director of the Commission on Interracial Coöperation, and a member of the Council of the Southern Conference on Human Welfare. Residence: 691 Beckwith, S.W. Office: Atlanta, Ga.

CLINCHY, EVERETT ROSS, President of National Conference of Christians and Jews, Inc., was born in New York, N. Y., December 16, 1896, son of James H. and Lydie (Stagg) Clinchy. He was educated at Wesleyan University, 1916-18; Lafayette College, B.S. 1920; Union Theological Seminary; Columbia, M.A. 1921, and Drew University, Ph.D. 1934. On September 21, 1918, he married Winifred M. Mead, and they have three children: Everett R., Eleanor M. and Barbara R. Dr. Clinchy was pastor of Fairmount (N. J.) Presbyterian Church from 1921 to 1923, and of Church of Christ, Wesleyan University, from 1923 to 1928. He served as Secretary of Federal Council of Churches of Christ from 1928 to 1933, and Director of the National Conference since 1928. He is a member of the National Advisory Committee of the WPA, and is a Teaching Fellow at Drew University. He is author of "All In The Name of God," 1934; and "The World We Want To Live In" (Doubleday Doran), 1942. In World War I he served as 2nd Lieutenant, U.S.A. Residence: Califon, N. J. Office: 381 4th Ave., New York, N. Y.

CLOSE, LEWIS RAYMOND, President of the Lehigh Valley Coal Corp., was born December 18, 1881, in Washington, D. C., the son of Lewis Gile and Alice (Foster) Close. He was educated at George Washington University. On August 8, 1910, he married Lide Packer. Mr. Close was with the Clairton Steel Co. from 1902 to 1903 and with the Pennsylvania Railroad from 1904 to 1906. From 1907 to 1908, he served as Traveling Auditor for Southern Railways, and as Examiner for the Interstate Commerce Commission, from 1909 to 1916. Mr. Close served as Comptroller of the M. A. Hanna Co. from 1917 to 1928, and since 1929 he has been President of the Luzerne Coal Corp. He has served as President of the Lehigh Valley Coal Sales Co. since 1932, of the Manitowoc Land and Fuel Co. since 1932, of the Lehigh Valley Corp. since 1933, and of the Lehigh Valley Coal Co. since 1934. Mr. Close is a member and Director of the Anthracite Institute of America, and member of the New York State Chamber of Commerce, Merchants Association, Local Chambers of Commerce, U. S. Chamber of Commerce and the Masonic Fraternity. His clubs include the Bankers, Railroad and Midday of New York, the Westmoreland of Wilkes-Barre, Pa., and the Fox Hill Country of Pittston, Pa. In religion he is Episcopalian and in politics he is republican. Residence: 440 Park Avenue. Office: 90 West St., New York, N.Y.

CLOSE, RALPH WILLIAM, Minister of the Union of South Africa to the United States, was born in Cape Town, Cape Colony, October 27, 1867, son of George and Jane Close. He was educated at South African College, and University of the Cape of Good Hope, B.A., LL.B. On December 16, 1897, he married Florence Mills, and they have one daughter, Heather, married to Commander Mann, O.B.E., R.N. Mr. Close practiced as a barrister in the Supreme Court, Cape Town, from 1895 to 1933. He was created King's Counsel in 1912. He was Member of Parliament of South Africa from 1915 to 1933, and has been Minister to the United States since 1934. His social affiliations include the Civil Service, University and Owl Clubs, Cape Town and the Cosmos, Chevy Chase, Metropolitan and University Clubs, Washington, D. C. Address: 3101 Massachusetts Ave., Washington, D. C.

CLOTHIER, ROBERT CLARKSON, President of Rutgers University, was born in Philadelphia, Pa., January 8, 1885, the son of Clarkson and Agnes (Evans) Clothier. He prepared for college at the Haverford School and was graduated from Princeton University with the degree of Litt.B. in 1908. Honorary degrees have been conferred upon Mr. Clothier by several American Universities. On June 24, 1916, he married Nathalie Wilson and they have one daughter and one son. Mr. Clothier was associated with the Curtis Publishing Co., Philadelphia, from 1910 to 1917, during the last year of which period he served as employment manager. In 1918 he became Vice-President of The Scott Co., Philadelphia, serving in this capacity until 1923. Mr. Clothier was assistant headmaster of the Haverford School from 1923 to 1929 and during the next three years was Dean of Men of the University of Pittsburgh. Mr. Clothier has been President of Rutgers University since 1932. In 1923 he wrote, with Walter Dill Scott, "Personnel Management." Residence: River Road at Metlar Lane. Office: New Brunswick, New Jersey.

CLOUD, CHARLES H., S.J., President of University of Detroit, was born in Cincinnati, Ohio, February 20, 1879, son of Francis H. and Julia C. (Schierburg) Cloud. He was educated at St. Xavier College, Cincinnati; St. Louis University, A.B. 1903 and A.M. 1904; Creighton University, Omaha, and Gregorian University, Rome, Ph.D. 1913. Father Cloud entered the

Society of Jesus at Florissant, Mo.; in 1897, and was ordained priest of the Roman Catholic Church in 1912. He was Assistant Professor of Physics and Mathematics at St. Louis University from 1904 to 1909; Professor of Ethics from 1915 to 1918; Regent of Schools of Dentistry and Medicine, 1918 to 1924; and President from 1924 to 1930. He served as Provincial of Chicago Province of Society of Jesus from 1930 to 1936, and Dean of School of Philosophy, West Baden College, West Baden Springs, Ind., from 1938 to 1939, when he became President of University of Detroit. Address: Detroit, Mich.

COATS, ROBERT HAMILTON, Statistician of the Dominion of Canada, 1874, the son of Robert and Mary (Parke) Coats, a descendant of the family of Coats of Dykehead, East Kilbride, Scotland. He was educated at Toronto University, from which he received his B.A. degree, and the degree of LL.D. has been conferred upon him by Toronto, McGill and Dalhousie. In 1905 he married Marie Halboister. Dr. Coats began his career as a journalist in 1897, and was on the editorial staff of Toronto Globe until 1900. He was Associate Editor of Labour Gazette (Department of Labour) in 1902, and in 1905 became Chief Statistician of the Department of Labour. He became a member of the Commission on Official Statistics in 1912, and of the Commission on the Cost of Living in 1914. He was appointed Dominion Statistician and Controller of the Census in 1916, and spent the next two years organizing the Dominion Bureau of Statistics. Dr. Coats was a member of the League of Nations Commission on Statistics in 1920, and has been a member of the Committee of Statistical Experts since 1931. He was elected Chairman of the Conference of Statisticians of the British Empire in 1934. He is also a member of International Institute of Statistics. Dr. Coats was President of Civil Service Federation of Canada in 1912, Canadian Political Science Association in 1935, and American Statistical Association in 1938. Residence: Rockcliffe Park. Office: Dominion Bureau of Statistics, Ottawa, Ont., Canada.

COBB, LLOYD J., Attorney, was born in New Orleans, La., July 19, 1904, son of William H. and Mary (Salter) Cobb. He was educated at Tulane University, LL.B. On November 21, 1934, he married Mireille Le Breton, and they have one daughter, Mary. Mr. Cobb began the practice of law in June 13, 1924, and was associated with Milling, Godchaux, Saal & Milling from 1924 to 1926. He was a member of the Legal Department of Pan American Petroleum Corp. from 1926 to 1928, since which time he has been General Counsel. He was a partner in the firm of Cobb & Jones from 1929 to 1937, and is now a member of Cobb & Saunders. Mr. Cobb is a Director of Art Association of New Orleans and is a member of the Board of New Orleans Symphony Orchestra. He is a member of New Orleans, Louisiana State and American Bar Associations, New Orleans Association of Commerce, Young Men's Business Club, a Past President of New Orleans Athletic Club, Round Table Club, Alumni Editor in Chief of The Tulane Law Review, Optimist Club (now President), Metairie Golf Club, New Orleans Country Club and various carnival organizations. His hobbies are wrestling and collecting rare books. Residence: 299 Audubon Blvd. Office: 902 Whitney Bldg., New Orleans, Louisiana.

COBHAM, Sir ALAN JOHN, K.B.E., A.F.C., Aviation Consultant, was born in London, England, 1894, the son of Frederick and Lizzie (Burrows) Cobham. He was educated at Wilson's Grammar School, London, and in 1922 married Gladys Marie Lloyd. They have two sons. Sir Alan served in the World War from 1914 to 1919 with the R.F.A. and the R.A.F. He is Managing Director of Flight Refuelling Ltd., Chairman of Alan Cobham Aviation Ltd., and Director of Airspeed (1934) Ltd. Sir Alan made flights to Spain, North Africa and Italy (8,000 miles), 1922; through Europe, North Africa, Egypt and Palestine (12,000 miles), 1923; to Rangoon and back (17,000 miles), 1924; to Cape and back (17,000 miles), 1925-26; to Australia and back (26,000 miles), 1926, and a flight of survey round Africa with Lady Cobham (23,000 miles), 1927-28. He has acted as Consultant to Municipalities regarding establishment of their aerodromes, and in this connection conducted a 6,000 mile six months' tour of Great Britain in 1929. In 1931 he made a Seaplane Survey Flight of Central Africa on behalf of the Air Ministry, and from 1932 to 1935 toured the British Isles and South Africa as originator of National Aviation Day Display. He is the pioneer of flight refuelling development. Sir Alan's publications are: "Skyways," "To Australia and Back," "With Cobham to the Cape" and "Twenty Thousand Miles in a Flying Boat." His films are "Cobham to the Cape," "With Cobham round Africa" and "Cobham to Kiyu." Address: Ford Aerodrome, Yapton, near Arundel, Sussex, England.

COCHIN, His Highness Sir Sri Rama Varma, G.C.I.E., Maharaja of Cochin State, was born on December 30, 1861. He succeeded as Maharaja of Cochin in March, 1932. His Highness receives a salute of 17 guns. Address: Cochin, India.

CODY, HENRY JOHN, LL.D., D.D., D.C.L., President of the University of Toronto, was born in Embro, Ont., Canada, December 6, 1868, the son of E. John and Margaret L. (Torrance) Cody. He was educated at University of Toronto, from which he received the degrees of B.A. in 1888, M.A. in 1889 and LL.D. In 1894 he married Florence Louisa Clarke, who died in 1932, and on December 27, 1933, he married Barbara Blackstock. Dr. Cody was ordained to the ministry in 1893, and was Rector of St. Paul's Church, Toronto, from 1899 to 1932, when he became President of the University of Toronto. He is a Fellow of the Royal Society of Canada; Vice-Chairman of Banting Research Foundation, and Hon. Fellow of Toronto Academy of Medicine. Dr. Cody was Canon of the Diocesan Cathedral in 1904, and served as Archdeacon of York from 1909 to 1918. He was Minister of Education for Ontario from 1918 to 1919, and served as professor of systematic theology at Wycliffe College. From 1923 to 1932 he was Chairman of the Board of Governors of University of Toronto. He was a member of the Royal Commission on University from 1905 to 1906, and of the Commission on Unemployment from 1914 to 1915. He was Chairman of the Royal Commission on University Finances from 1920 to 1921, and of the Cancer Commission of Ontario in 1931. He is a Trustee of Royal Ontario Museum and of Toronto General Hospital, and is President of Canadian Universities Conference. He is Honorary Chairman of Technical Services Council, and honorary member of Commercial Travellers Association. He is a member of the York, Rotary, Canadian and Empire Clubs. Dr. Cody wears the Efficiency Decoration as Chaplain of Queen's Own Rifles, is Chevalier of Legion of Honor, France, a Commendatore of the Crown of Italy, and member of Order of Golden Grain, China. Residence: 603 Jarvis St. Office: Queen's Park, Toronto, Ontario, Canada.

COE, CONWAY PEYTON, Commissioner of Patents, was born in Dunkirk, Md., October 21, 1897, the son of Walker Peyton Conway and Ada Ball (Prigg) Coe. He was educated at Randolph-Macon College, from which he received his A.B. degree in 1918, and at George Washington University, from which he received his LL.B. degree in 1922. On June 2, 1920, he married Anna Hopton Hart, and they have three children. Mr. Coe was appointed Assistant Patent Examiner in 1918, and from 1923 to 1924 practiced law in Akron, Ohio. He was engaged in practice in Washington, D. C., from 1924 to 1933, since when he has been Commissioner of Patents. In 1934 he served as Chairman of the American delegation to the Conference of the International Convention for the Protection of Industrial Property, London. He is a member of the National Inventors Council and of the National Defense Research Committee. Address: Patent Office, Department of Commerce, Washington, District of Columbia.

COFFIN, HENRY SLOANE, President of Union Theological Seminary, was born in New York City, January 5, 1877, the son of Edmund and Euphemia (Sloane) Coffin. He was educated at Yale University, from which he won his B.A. in 1897 and M.A. in 1900. Dr. Coffin studied at New College, Edinburgh, Scotland, from 1897 to 1899 and at the University of Marburg, Germany, in 1899. In 1900 he won the degree of B.D. from Union Theological Seminary. Many honorary degrees have been conferred upon him. On September 6, 1906, he married Dorothy Prentice Eells. Dr. Coffin began as Minister of Bedford Park Presbyterian Church in New York City in 1900. He served as Minister of the Madison Avenue Presbyterian Church, New York, from 1905 to 1926, and has since been President of Union Theological Seminary in New York City, where he was Associate Professor of Practical Theology from 1904 to 1926. Dr. Coffin is a Fellow of the Corporation of Yale University, President of the Board of Trustees of Robert College, Constantinople, Turkey, and member of the Board of National Missions of the Presbyterian Church. Dr. Coffin's writings include: "The Creed of Jesus," 1907; "Social Aspects of the Cross," 1911; "The Christian and the Church," 1912; "University Sermons," 1914; "The Ten Commandments," 1915; "Christian Convictions," 1915; "In a Day of Social Rebuilding" 1918 (Lyman Beecher Lectures at Yale University); "A More Christian Industrial Order," 1920; "What is There in Religion?" 1922; "Portraits of Jesus Christ," 1926; "What to Preach," 1926; "The Meaning of the Cross," 1931; "What Men Are Asking — Some Current Questions in Religion," 1933; "God's Turn," 1934; "Religion Yesterday and Today," 1940. Dr. Coffin was co-editor of "Hymns of the Kingdom," 1910 and co-author of "Some Social Aspects of the Gospel," 1912. Residence: 80 Claremont Avenue. Study: 3041 Broadway, New York, New York.

COHEN, BENJAMIN VICTOR, Legal Adviser to the American Ambassador to Great Britain, was born in Muncie, Ind., Sept. 23, 1894, the son of Moses and Sarah (Ringold) Cohen. He was educated at the University of Chicago, from which he received the degree of Ph.B. in 1914 and at the University of Chicago Law School, where he received the degree of J.D. in 1915. In 1916 he was awarded the degree of S.J.D. by Harvard Law School. Mr. Cohen began his career as secretary to U. S. Circuit Judge Julian W. Mack in 1916. He held this position until 1917 and during the next year served as attorney for the United States Shipping Board. He was counsel to the American Zionists at the Peace Conference at London and Paris from 1919 to 1920. In 1921 Mr. Cohen entered private law practice in New York City, continuing until 1932. He was appointed associate general counsel to the Federal Emergency Public Works Administration in 1933 and held this post until 1934 when he became General Counsel for the National Power Policy Committee. He assisted Congressional Committees in drafting the Securities Act of 1933 and the Securities Exchange Act of 1934. The following year Mr. Cohen assisted in drafting the Public Utility Holding Company Act. Since 1935 he has been Special Assistant to the Attorney General in litigation affecting the constitutionality of the Public Utility Holding Company Act and in other matters. In February, 1941, he became the Legal Adviser to the American Ambassador to Great Britain, the Hon. John G. Winant. Residence: 119 East 47th St., New York, N. Y. Office: Interior Department, Washington, District of Columbia.

COHEN, BENJAMÍN, Chilean Ambassador to the Republic of Bolivia, was born March 18, 1896

in Concepción, Chile, the son of Alberto Cohen Bloch and of Rebecca Gallerstein Ditkowsky de Cohen. He received his degree of Bachiller en Humanidades en 1912 from the Universidad de Chile, his M.S. in Foreign Service in 1927 from Georgetown University (U.S.) whence he was graduated Magna cum laude. On September 11, 1935 he married Chita Argüello and they have one son: Luís Cohen y Argüello. He began his career in 1912 as a journalist, serving on the staffs of such prominent dailies as "El Mercurio," "La Mañana," and "La Razón," all of Santiago, and of "El Sur," of Concepción. From 1914 to 1917 he was on the Staff of the Chilean National Library, in charge of the Cultural Extension work. He was Under-Secretary of the Chilean Delegation and Chief of the Press Information Bureau in the Fifth Pan-American Conference of Santiago, held in 1923, and from that time until 1927 served as Secretary of the Embassy in Washington, U. S. A. In 1928 he was Technical Director of the World Immigration Conference of la Habana, and served, in the same year, as delegate to a number of other major international sessions. He served as Secretary to the Neutral Umpire of the Claims Commissions handling matters between Germany and Mexico, Spain and Mexico, and Italy and Mexico during the period between 1927 and 1932. During 1931-33 he was also Secretary of the Guatemala-Honduras Special Boundary Tribunal, and in the latter year he was appointed Chargé d'affaires (Encargado de Negocios) and Counselor of the Chilean Embassy in Washington. He was Director of the Diplomatic Department of the Chilean Foreign Office (Ministerio de Relaciones Exteriores) since 1936, serving with the rank of Minister Resident. He has, at various times, served as Delegate to many special conferences of the greatest importance in international affairs, and has been an official in many of these. He is a Member of the American Institute of International Law, the American Society of International Law, the American Academy of Political and Social Science, the Academy of Political Science of Columbia University, the American Geographical Society, the Press Federation of America of México, D. F., the Latin Press Federation of America of La Habana, the Delta Sigma Pi, the International Diplomatic Academy, the Chilean Society of History and Geography, the Chilean-British-American University Club, etc., etc. He has been decorated by Belgium, Italy, Germany, México, Cuba, Haití, el Ecuador, el Perú, Brazil, Bolivia, Panamá and Yugoslavia. Address: Embajada de Chile, La Paz, República de Bolivia.

COHEN, HARRY, M.D., F.A.C.S., Surgeon, was born in New York City, October 1, 1885, the son of Samuel and Betty (Holzer) Cohen. He was educated at DeWitt Clinton High School and at Cornell University Medical College, from which he was graduated in 1907. He took graduate studies at Cornell, Columbia and Post Graduate Medical School. On February 1, 1921, he married Flora Levy, and they have two sons — Robert H. and Milton S. After completing a three-year interneship

and residency at Beth Israel Hospital in 1910, Dr. Cohen began the practice of medicine. In 1915 he was appointed Chief Surgeon of the Out-Patient Department of Beth Israel Hospital, holding this post until 1930, since which time he has been associate surgeon to this institution. In 1913 he was medical inspector in the Health Department of New York City. Dr. Cohen has been attending surgeon at Peoples Hospital since 1915. Dr. Cohen is a member and former president of the Beth Israel Hospital Alumni Association, Eastern Medical Society, and the New York Physicians-Yorkville Medical Society. He is a Fellow of the American College of Surgeons, and member of the New York Academy of Medicine, New York State and New York County Medical Society, American Medical Association, Cornell Medical Alumni Association, National Society for the Advancement of Gastroenterology, Spanish Speaking Physicians Association, American Museum of Natural History, New York Power Squadron, Navigators Club of New York and the Committee of Religion and Welfare Recovery. Dr. Cohen is inventor of the clamp tourniquet, which is now in use throughout the world. He has done considerable original work to demonstrate the female pelvic viscera on X-ray films. His publications include "A Modification of the Bassini Operation for Hernia," "The Willems Treatment of Joint Lesions," "Volvulus of the Intestines," "The Gall Bladder Surgically Considered," "Foetal Head in Uterus for four years," "Air in Bladder with X-ray as an aid to Diagnosis," "Scleroderma with Gangrene of Fingers," "Combined Right Inguinal Hernia-Appendix Operation," "Gastro-ileostomy," "Accessory Pancreas with Ulcer of Pylorus," "Tuberculosis of the Thyroid," "Tuberculous Duodenal Ulcer in a boy of 15," etc., etc. The six latter monographs have been quoted extensively everywhere, both in literature and textbooks. In his article, "Scleroderma with gangrene of Fingers," Dr. Cohen probably described for the first time a new cause of gangrene. Especially interested in amateur navigation, he holds the rank of Navigator N. Dr. Cohen is also fond of travel, having visited almost every country in the world. His favorite sports are boating and golf. Address: 45 Gramercy Park, New York, N. Y.

COHEN, Sir ROBERT WALEY, K.B.E., Managing Director of Shell Transport & Trading Co., was born on September 8, 1877, the son of Nathaniel L. and Mathilda (Waley) Cohen. He was educated at Clifton and Emmanuel College, Cambridge. In 1904 he married Alice Beddington, who died in 1934. He has two sons and one daughter. Sir Robert has been identified with the Shell Co. and associates since 1901. In addition to serving as Managing Director of Shell Transport & Trading Co., he is Chairman of Palestine Corp. Ltd., Anglo-Egyptian Oilfields Ltd. and of United British Oilfields of Trinidad Ltd. He is a Director of Baldwins Ltd. and of English & Scottish Investors Ltd. Sir Robert is Chairman of the Trustees of the Ramsay Memorial Fellowship, and a member of the committee of University College, London University. He has served as Petroleum Adviser to the Army Council. Sir Robert was decorated with the Order of Insignia of St. Sava. Address: St. Helens Court, London, E.C.3, England.

COHN, ALFRED E(INSTEIN), Member of the Rockefeller Institute for Medical Research, was born in New York, N. Y., April 16, 1879, the son of Abraham and Maimie (Einstein) Cohn. He was educated at Columbia University, from which he received his A.B. degree in 1900, and at College of Physicians and Surgeons where he received his M.D. degree in 1904, and Hon. D.Sc. in 1940. He also took post-graduate work at Freiburg, Germany, University College, London, and Vienna. On April 24, 1911, he married Ruth Walker Price. Dr. Cohn served his internship at Mt. Sinai Hospital, New York, from 1904 to 1907, and was associate in pathology there from 1909 to 1911, serving also during the latter period as Alumni Fellow in Pathology, College of Physicians and Surgeons, Columbia University. Dr. Cohn joined the Rockefeller Institute in 1911, and was Associate Member from 1914 to 1920, since when he has been Member. During the spring of 1925 he was Visiting Professor in Medicine at Peking Union Medical College, China. Dr. Cohn has been a Governor of the New York Heart Association since 1920 and Chairman of the Research Committee since 1921. He has been a Councillor of the Veterans Administration, Washington, D. C., since 1924, and a Director of the N. Y. Tuberculosis and Health Association since 1925. He was a member of the Board of Editors of the Journal of Clinical Investigation from 1924 to 1937, and of the Executive Committee, Group on Adult Education, Carnegie Corporation from 1924 to 1927. From 1927 to 1933 he was a Councillor of the American Association for Adult Education. Dr. Cohn has been Chairman of the Committee on the Library of the N. Y. Academy of Medicine from 1934 to 1942, and a member of the Board of Editors of its Bulletin since 1936. He was a member of the Lasker Foundation, University of Chicago from 1928 to 1939. He has served on the Medical Board of Irvington House, Irvington-on-Hudson, since 1930, on the Emergency Committee in Aid of Displaced Foreign Scholars since 1933, and on the China Medical Board, Rockefeller Foundation, since 1934. Since 1936 he has been Chairman of the Scientific Committee, Research Council, Department of Hospitals, New York, and since 1937 Chairman of the Sub-Committee on Heart Diseases and Rheumatic Fever, New York World's Fair. He has been a member of the Executive Committee of the International Student Service since 1940; Vice-President of the Commission for National Morale, 1940; and Member of the Club for Research on Ageing since 1939. During the World War Dr. Cohn served as Major, M.R.C., assigned to Surgeon-General's Office; Lieutenant-Colonel, A.E.F., and Senior Consultant on Circulatory (cardio-vascular) diseases, A.E.F. He is author of "Medicine, Science and Art," 1931, and of about 100 medical investigations. Residence: 300 Central Park West. Office: 66th St. and York Ave., New York, N. Y.

COKE, JAMES LESLIE, Chief Justice of the Supreme Court of Hawaii, was born in Marshfield, Ore., August 31, 1874, the son of John S. and Mary E. (Moore) Coke. He was educated in Oregon and California. On March 11, 1913, he married Effie Riley. Justice Coke began the practice of law at Marshfield, Ore., in 1896. He soon entered public life after arriving in Hawaii, and was elected County Attorney of County Maui in 1908. He was elected territorial Senator, City and County of Honolulu in 1912. He was appointed by President Wilson as Circuit Judge, 1st Circuit, Honolulu, on November 16, 1916. On January 8, 1917, he was appointed Associate Justice of the Supreme Court of Hawaii and on March 12, 1918, he was appointed by President Wilson Chief Justice for the four-year term. In April, 1922, Justice Coke retired from the bench and resumed practice of law at Honolulu. He was appointed by President Roosevelt Chief Justice of the Supreme Court of Hawaii on June 18, 1934, and reappointed on August 5, 1939. Address: Judiciary Building, Honolulu, Hawaii.

COLBERT, CHARLES FRANCIS, President of the Pittsburgh Metallurgical Co., Inc., was born November 9, 1886, in Pittsburgh, Pa., the son of Charles F. and Philomena (Dischner) Colbert. He was educated in the Cathedral School of Illinois and in Shurtleff College. On January 12, 1911, he married Marie Louise Benford (deceased Jan. 13, 1931). He has five children: Jane Elizabeth (Mrs. Jane C. Friday), Dorothy Benford (Mrs. Ralph Irwin), Lieutenant Richard Gary, U. S. Navy, and Margaret Louise (Mrs. Robert Strayer), and Patricia Ann. Mr. Colbert began his career as an employee of the Coal, Coke, Iron & Alloy industry of Pittsburgh, in 1908. He is now President, General Manager, Member of Executive Committee and Director of the Pittsburgh Metllurgical Co., Inc. He is a Member of the American Iron & Steel Institute. His clubs are the Duquesne, the Buffalo Country Club of Buffalo, Niagara, and the Niagara Falls Country. Residence: Mountain View Dr., Lewiston Heights, Lewiston, N. Y. Office: 3801 Highland Ave., Niagara Falls, N. Y.

COLE, BERTRAM DUDLEY, Insurance Executive, was born in Parkersburg, W. Va., June 2, 1876, the son of J. H. Cole and Betty Dudley. He received his education in public schools. Mr. Cole is married and has two sons—Ber-

tram Dudley, Jr., and Joseph Harwood. Mr. Cole began his career as a bookkeeper with the Baltimore & Ohio Railway Company in 1890. He founded B. D. Cole, Inc., in 1919 and has since been President and Director. In addition, he is President and Director of the Florida Discount Corp., Chairman of Board and Director of the Frst Federal Savings & Loan Association, Palm Beach Building & Loan Association, and the Insurance Securities Corp.; also Chairman of the Board and Director Coastal Realty Service, Inc., He is a member and past president of the West Palm Beach Rotary Club, the Tuscawilla Club, and the Palm Beach Chamber of Commerce. He is the author of "Autobiography of a Successful Insurance Agency," and "Insurance Agency Management." Residence: 227 Sunset Rd. Office: 218 S. Olive Ave., W. Palm Beach, Fla.

COLE, FRANK, D.D., Minister and Educator, was born in Wharton, Ohio, October 28, 1867, the son of David D. and Mary Catherine (Bell) Cole. He comes from a family whose history is interwoven with the foundation and growth of Methodism in America. His ancestors came to this country with the Wesleys, and among his forebears were circuit riders in pioneer days. Frank Cole was educated at Stone's Business College, Little Rock University, and at Nebraska Wesleyan University, from which he received his Ph.B. in 1897. In 1908 he received the degree of D.D. from Cornell College. On February 10, 1897, he married Mary Jane Caradine, and they have a son and a daughter, Russell D. and Mrs. Vaughn Hinkle. Dr. Cole began his career as a law student in 1892. He was admitted on trial to the Arkansas Conference of the Methodist Episcopal Church in 1895, and was ordained a Deacon in 1898 and Elder in 1900. He was Pastor of Brownscombe Memorial Church, Ft. Smith, Ark., from 1897 to 1899, when he was transferred to the Upper Iowa Conference. He served pastorates at Northwood, Iowa, from 1899 to 1902; Waverly, Iowa, from 1902 to 1806, Waterloo, Iowa, 1906-11, and at Davenport, Iowa, 1911-21. During the next six years he was Superintendent of Cedar Rapids District of the Upper Iowa Conference, of which he was member and President of the Board of Trustees from 1929 to 1940. Dr. Cole was a Delegate to the General Conferences of the Methodist Episcopal Church in Minneapolis, Minn., in 1912, at Saratoga Springs, N. Y., in 1916, and at Kansas City, Mo., in 1928. From 1928 to 1936 he served on the Board of Directors of the Foreign Missions Society of the Methodist Church, New York, N. Y. Dr. Cole was elected Vice-President of Cornell College in 1927, holding this post until his retirement in 1940. He has been a member of the Board of Trustees (of which he was President during 1926-40) of Cornell College since 1912; Member of Executive Committee of Board of Trustees since 1916, and Chairman of the Executive Committee of the Board of Trustees since 1927, and Financial Counsellor to the College since 1940. He is a member of the Board of Directors of St. Luke's Methodist Hospital, Cedar Rapids, and of the Mt. Vernon Bank & Trust Co. A 32° Scottish Rite Mason, he was Grand Chaplain of the Grand Masonic Lodge of Iowa in 1917-18. He is a member of the Mt. Vernon Rotary Club and Phi Kappa Phi. During the first World War he served as Y. M. C. A. Secretary, U. S. Army in France in 1917-1918. Residence: 906 Summit Ave. Office: Financial Office, Cornell College, Mt. Vernon, Iowa.

COLEMAN, D'ALTON CORRY, LL.D., President of the Canadian Pacific Railway Co., was born in Carleton Place, Ontario, July 9, 1879, the son of James and Mary Coleman. On October 28, 1922, he married Florence Lynch, and they are the parents of two sons. Mr. Coleman began his career as tallyman in a lumber yard at Braeside, Ont. At the age of 18 he became City Editor of the Belleville Intelligencer, and two years later, in 1899, he entered the service of the Canadian Pacific Railway Co. as a clerk at Fort William, Ont. In 1918 he was elected Vice-President of the Western lines, and Director and Vice-President of the Company in 1934. On May 2, 1942, he became President of the Canadian Pacific Railway Co., the fifth to hold the office since the company's formation in 1881, succeeding Sir Edward Beatty. He is a Director of the Metropolitan Life Insurance Co. of New York, and of other companies. Residence: Montreal. Office: Montreal, Quebec, Canada.

COLEMAN, GEORGE HOWELL, Physician, was born July 24, 1884, in Des Moines, Iowa, the son of William John and Catherine Elizabeth (Howell) Coleman, of Pennsylvania Dutch and Irish descent. He was educated at the University of Illinois and the University of Chicago, Rush Medical College (B.S., M.D., 1913). He married Marcella Montgomery on October 28, 1915; they have four daughters, Ruth, Elizabeth, Jane and Marcella. He began his career as a Physician on October 1, 1914, and has been Physician for the James C. King Home for Old Men and the Northern Trust & Co. and Union Trust Co. since 1914. He has been Attending Physician at St. Luke's Hospital and Secretary of the Institute of Medicine of Chicago since 1924, and Secretary of the Society of Medical History, Chicago, since 1939. He is Associate Professor of Medicine at Northwestern University Medical School. He has been a Director of the U. S. Standard Products Co. and the Illinois Society of Mental Hygiene. He has been Trustee of the Francis W. Parker School, 1939-1941; Governor of the Institute of Medicine since 1934, Director of the University Club, Chicago, since 1938; also President of that organization since 1939. He has also been Treasurer of the St. Luke's Hospital Medical Board, 1930-1940, and a member of the American Medical Association, Chicago Medical Society, Society of Internal Medicine, Institute of Medicine of Chicago, Society of Medical History, and a Fellow of the American College of Physicians, the Central Society for Clinical Research, and others. He belongs to the University Club of Chicago and the Westmoreland Country Club of Wilmette, Illinois. His hobbies are golf and fishing. He has authored articles in various medical journals and has served as a Member of the U. S. Army Advisory Board, 1917-1919, Captain, Medical Reserve Corps, since 1920, and Consultant, U. S. Veterans' Hospital, 1920-1926. Address: 122 S. Michigan Ave., Chicago, Illinois.

COLEMAN, HARRY SHIPP, Assistant Director of the Mellon Institute of Industrial Research, was born in Colony, Kan., July 30, 1886, the son of Charles S. and Emma Jane (Fisher) Coleman. He was educated at University of Kansas, from which he received the degrees of B.S. in 1909 and M.E. in 1939. On April 15, 1914, he married Amy Wolfe, and they have one son and one daughter: Charles Wolfe and Carmie Jane. Mr. Coleman served as a draftsman in the Mechanical Department of the AT&SF Railway from 1909 to 1911, and as engineer with Jacobs-Shupert U. S. Firebox Co. from 1911 to 1917. He was an engineer of the Lukens Steel Co. from 1917 to 1918, since when he has been Assistant Director of the Mellon Institute of Industrial Research. From 1922 to 1926 Mr. Coleman also served as Business Manager of University of Pittsburgh. He serves as a Director of the local association of the National Association of Purchasing Agents, and is a member of the American Society of Mechanical Engineers, Educational Buyers Association and of the National Research Council's Committee on Laboratory Construction, becoming Chairman of the latter committee in 1939. His social affiliations include the University Club, Longue Vue Club and the Faculty Club of University of Pittsburgh. His publications include "Planning and Equipping Laboratories for Research" and "The Research Laboratories of Mellon Institute." Residence: 604 S. Linden Ave. Office: 4400 Fifth Ave., Pittsburgh, Pa.

COLEMAN, JOHN SHIELDS, President of the Birmingham Trust & Savings Co., was born November 13, 1894, in Jasper, Ala., the son of E. W. and Nancy (Shields) Coleman. He was educated in the University of Alabama (LL.B. 1915). In 1921 he married Gertrude Davidson, who died in 1924. On April 28, 1928, he married May Steiner. He has one son: John Shields, Jr. Mr. Coleman began his career as a lawyer in 1920, and from that time until 1927 was associated with Tillman, Bradley & Baldwin. From 1927 to 1937, he was a Member of Bradley, Baldwin, All & White. He has been President of the Birmingham Trust & Savings Co. since 1937. He is also a Director of the Alabama Great Southern Railroad, Birmingham Branch of the Federal Reserve Bank of Atlanta, and of the Reserve City Bankers Association. He is a member of the American Bar Association, Ala. State Bar Association and City of Birmingham Bar Association. He was President of the Chamber of Commerce from 1940 to 1942, and Director of the Birmingham and Jefferson County Community Chest, in which he was also Chairman of the 18th Annual Campaign. Mr. Coleman's clubs are the Birmingham Country, Mountain Brook Country, and his recreations are hunting and golf. He is a member of Delta Kappa Epsilon Fraternity, Mason (32°), Shriner, Presbyterian. During the first World War, Mr. Coleman served as Second Lieutenant in the 7th Division, A. E. F. Residence: Pine Ridge Road. Office: 120 N. 20th St., Birmingham, Ala.

COLEMAN, WILLIAM COFFIN, Company President, was born at Chatham, N. Y., May 21, 1870, the son of Robert R. and Julia M. (Coffin) Coleman. He is nine generations removed from Thomas Coleman and 10 generation removed from Tristam Coffin, both of Nantucket Island. He was educated at Teachers College, Emporia, Kan., Ottawa (Kan.) University and Kansas University. On January 1, 1901, he married Fanny Sheldon, and they have two sons: Sheldon, and Clarence. Mr. Coleman founded the Coleman Lamp & Stove Co. in January, 1900 and has since served as President. He has been active in church and community affairs, having served as President of the Northern Baptist Convention for one year and Chairman of the National Council of Northern Baptist Men five years. For four years he was Mayor of Wichita and City Commissioner, and has served as President of the Wichita Y.M.C.A. and of the Wichita Rotary Club. Residence: The Hillcrest. Office: St. Francis and Second St., Wichita, Kansas.

COLIJN, Dr. HENDRIKUS, Former Prime Minister of The Netherlands, was born on June 22, 1869. He was educated at military school, and is married to Helena Groenenberg. They have three sons. Dr. Colijn served as a Lieutenant in the Indian Army, 1893, and was promoted to Captain in 1900. He was Secretary to the Government of the Dutch Indies, 1907, and was a member of the Second Chamber from 1909 to 1911. He served as Minister of War, 1911 to 1913 and Minister of Marine from 1912 to 1913. From 1914 to 1922 he was Director of the Royal Dutch Shell, after which, he was Minister of Finance from 1923 to 1926. He served as Prime Minister from 1925 to 1926 and from 1933 to 1939 (Colonial Minister, 1933-37, Minister of Defense, 1935-37, Minister of General Affairs, 1937-39). Dr. Colijn was Delegate to the World Economic Conference, 1927, and Vice-President of Economic Committee of the League of Nations in 1928. Address: Stadhouderslaen 151, The Hague, The Netherlands.

COLL, Dr. JORGE EDUARDO, Minister of Justice and Public Instruction of the Argentine Republic, was born May 7, 1882, in Buenos Aires, Argentina. Dr. Coll served

during 1905-07 as a clerk in the Office of Public Defense, and on receiving his legal degree (Abogado), in 1907, was appointed Auxiliary. He became Secretary of the Judiciary of Dr. Llavallol in 1909, and in 1910 received his Doctorate in Jurisprudence. He was named Assistant Prosecutor in the Criminal Division in 1911, a post which he occupied until 1922. In this latter year he became Judge of Commerce, taking the duties of Voting Member of the Chamber of Appeals in the Criminal and Correctional Divisions in 1924. In 1919 he was given the Chair of Legislation and Criminal Proceedings in the Faculty of Law. He instituted the first National Penitentiary Congress, and took part in numerous other national and international congresses. Address: Ministerio de Justicia e Instrucción Pública, Buenos Aires, República Argentina.

COLL VIDAL, JOSÉ, Periodista y Director de "El Mundo" y Vice-Presidente de "Puerto Rico Ilustrado, Inc.," nació el 17 de Agosto de 1892 en Lares, Puerto Rico. Eran sus padres el señor Miguel Coll Rullán y la señora María Vidal Cardona de Coll. Se casó el 4 de Julio de 1921 con doña Belén Boada. Inició la carrera en 1912 como Redactor de "La Opinión." También ha sido Redactor de "El Correo del Norte," Administrador de la Revista "El Carnaval," de San Juan, y Sub-Director y Director de la misma revista, así como Redactor y Director-Interino de "El Boletín Mercantil de Puerto Rico." En 1917 se hizo Director de "La Democracia" y es Director de el Mundo desde 1924 y Vice-Presidente y Secretario de Puerto Rico Ilustrado, Inc. desde 1930. Fué electo Vice-Presidente de la Comisión de Indemnizaciones a Obreros de Puerto Rico en las elecciones de 1920. Fué Miembro de la Junta del Partido Unionista y Presidente Honorario de dicho partido, hasta su extinción cuando le hizo Miembro Honorario de la Junta Central del Partido Liberal en 1930. Ha sido Miembro de las directivas de la Asociación Cívica de Puerto Rico, de la Asociación Latino-americana, del Ateneo de Puerto Rico y de otras instituciones. Es Presidente de la "Puerto Rico Container Corp.," Vice-Presidente de la Puerto Rico Paper Bag Co., y fundador de varios organismos deportivos. Es autor de Una Idea y Unos Hombres, y de Apuntes Sobre el Problema Político de Puerto Rico. Residencia: Calle de la Paz 29, Miramar, Santurce, Puerto Rico. Oficina: San José N° 2, San Juan, Puerto Rico.

COLLETT, GEORGE RICHARD, President of the Kansas City Stock Yards Co., and Vice-President of the American Stock Yards Association, was born in Hartford, Mich., January 6, 1872, the son of George Few and Sarah (Phillips) Collett. He was educated in Hartford, Mich., and at Kent College of Law, Chicago. In 1915 he married Mollie E. Switzer, and they have a son, George Richard, Jr., By a previous marriage, in 1901, to Florence Marsden Herendeen (who died in 1908), he has a daughter, Florence Herendeen Collett (Mrs. Robert M. Ayres) of San Antonio, Texas. Mr. Collett began as a telegrapher with the Chicago and West Michigan Railroad in 1890. From 1896 to 1905 he was associated with Armour & Co. in Chicago, Ill., and Ft. Worth, Texas. He served as General Manager of the Milwaukee (Wis.) Stock Yards from 1905 to 1907, and as Vice-President of the St. Louis National Stock Yards Co. from 1907 to 1913, after which he was Vice-President of the Kansas City Stock Yards Co. until 1918. Mr. Collett was Vice-President of Morris & Co., Chicago, from 1918 to 1921, when he returned to the Kansas City Stock Yards Co. as President and Director. He is also President and Director of the Kansas City Connecting Railroad, St. Louis National Stock Yards Co., and East St. Louis Junction Railroad, and a Director of the Oklahoma National Stock Yards Co., Oklahoma City Junction Railway, National Stock Yards (Ill.) National Bank, and the Inter-State National Bank, Kansas City, Mo. He serves on the Board of Trustees of the University of Kansas City, and of the Conservatory of Music, and is a Director of St. Luke's Hospital. His clubs include the Kansas City, Kansas City Country and the Missouri Athletic of St. Louis, and the Traffic Club of Chicago. Residence: 1020 W. 53rd St. Terrace. Office: 914 Live Stock Exchange Bldg., Kansas City, Mo.

COLLIER, JOHN HOWARD, President of Crane Co., was born in Chicago, Ill., September 22, 1884, son of Frank H. and Fannie G. (Brown) Collier. He was educated at Purdue University, 1901-03. He received the Honorary degree of Master of Industry, Purdue University. On October 18, 1919, he married Virginia MacMakin, and they have two children: Joan and MacMakin. Mr. Collier began as an apprentice with Crane Co. on July 5, 1903, and advancing through the ranks, served five years in Europe as President Cie Crane, France, and Chairman Crane Ltd., England. He was elected President of the company in 1941. He is also Chairman of the Board of Trenton Potteries Co., and President and Director of Crane Ltd. (Canada), Crane Ltd. (Great Britain), Warden King Ltd., Port Hope Sanitary Manufacturing Co., Canadian Potteries Ltd., and Crane Enamelware Co. He is a Trustee of the Illinois Institute of Technology. His social affiliations include: Chicago, University, Union League and Tavern Clubs, Chicago; University Club, Bridgeport, Conn., and Fairfield Beach Club, Fairfield, Conn. His hobby is golf. Residence: 900 N. Michigan Ave. Office: 836 S. Michigan Ave., Chicago, Illinois.

COLLIJN, ISAK GUSTAF ALFRED, Riksbibliotekarie, was born July 17, 1875, in Halmstad, Sweden, the son of Olaf Gustaf and Hula Gerda (Wallberg) Colijn. He was educated at Uppsala University, receiving his degrees of fil. kand. 1896, fil. lic. 1901, fil. dr. 1902. In 1915 he married Ellen Appelberg. Dr. Collijn began his career as Assistant at the Library of the University of Uppsala, 1896. He became First Librarian at Uppsala University, 1910, and at the Royal Library, 1913. Since 1916 he has been Riksbibliotekarie (Chief Librarian of the Royal Library). He is a member of the Swedish Academy of Sciences, the Swedish Academy of Antiquities and History, and various scientific and historical organizations, including Bavarian Academy, Munich; Academie of Sciences, Prague. Dr. Collijn is Honorary Doctor of the University of Prague and of the Universities of Berlin and Freiburg, Germany, and Honorary Senator of Griefswald University. He is Honorary President of International Federation of Library Associations, and Honorary Member of the Polish, Spanish, Czechoslovakian and German Associations of Libraries. He is author of various publications, indexed by A. Nelson, Bibliographia Collijniana 1915, 1925 and 1935. Address: Kungl. Biblioteket, Stockholm, Sweden.

COLLINGS, JOSEPH S., Minister of the Interior of Australia, was born in 1865. He is foundation member and First President of Queensland Branch of the Federal Clerks' Union of Australia since 1916. He was State Organizer of the Queensland Labour Party from 1917 to 1931, and for fifty years has been associated with the Labor Organization in Queensland. He is a former member Queensland State Legislative Council; member of Federal Parliament; Queensland Executive of Labour Party, and Senator. He has been leader of Opposition in the Federal Senate since 1935, and is a member of Australian Labour Party. On October 3, 1941, he became Minister of the Interior of Australia. Address: Canberra, Australia.

COLLINS, VICTOR FORD, Attorney-at-Law, was born in Kansas City, Mo., September 22, 1892, son of A. G. C. and Elizabeth (Ford) Collins. He was educated at University of California, B.A., and at University of Southern California, J.D. He was elected to honorary scholastic fraternities of Phi Beta Kappa and Order of the Coif. On June 25, 1919, he married Frances Richards, the daughter of Mr. and Mrs. Charles Richards, formerly of Peoria and later of Los Angeles. Since his admission to the Bar in 1916, Mr. Collins has engaged continuously in the active practice of the law, specializing in corporation work and representing corporations in Southern California. He is general counsel of Los Angeles Turf Club, Inc.; President of Hollywood Baseball Association; President of Brogdex Corporation; Vice-President of The Brown Derby Corps.; Director of Myer Siegel & Co., and Director of Hal Roach Studios, Inc., and of Barbara Ann Baking Co., Ltd. He has taken an active part in civic affairs for a number of years, and is also interested in charity work in Los Angeles, being a Trustee of the Catholic Welfare Bureau of the Archdiocese, and a Director of Los Angeles Visiting Nurses Association and Boys' Club Foundation of Los Angeles. His social affiliations include the California Club, Los Angeles Country Club, Bel Air Bay Club and Wine and Food Society. His hobbies are tennis and baseball. Residence: 460 S. June St. Office: 1111 Board of Trade Bldg., Los Angeles, Calif.

COLLINS, Colonel Commandant WILLIAM RICHARD, Minister of Agriculture and Forestry of Union of South Africa, was born in Lydenburg District, Transvaal, December 31, 1876, son of John Thomas and Magdalena (Olivier) Collins. He was educated at private schools and at State Gymnasium, Pretoria. On Dec. 21, 1902, he married Elizabeth H. M. Collins (died 1921). On Feb. 15, 1931, he married Ada Frances Meyer. He has two sons and two daughters. Colonel Collins entered the government service in 1894 in the Education Department, and later was connected with the Secretary of State and State Attorney's Department until 1899. From 1899 to 1902 he served in the Boer War, and was decorated with the D.T.D. He also served in the German South West Campaign during the World War. Colonel Collins practiced law from 1902 to 1938. He was a member of the Native Affairs Commission from 1936 to 1938, and in November of the latter year was appointed Minister of Agriculture and Forestry. Residence: 970 Church St. Office: Union Buildings, Pretoria, Transvaal, South Africa.

COLVIN, ARTHUR EDWIN, Business Promoter and Commercial Agent, was born February 2, 1879 in Aldershot, England, the son of James Alexander and Annie (Hurst) Colvin. His family line is descended from the Colvin Macmahon family, which in turn came from the Calvin Family of Huguenot Origin, coming to the North of Ireland with James III. He received his education in the National School of Newport, Isle of Wight, England. On September 9, 1906, he married Agustina Coddou, and they have seven children: Arthur, Viola, Gladys, Rachel, Ruby, Robert and Sylvia. From 1898 to 1902, Mr. Colvin served as Manager of the Santiago Branch Store, of Rogers & Co., and thereafter, until 1908 was owner of the Colvin & Co. stores. From that time until 1932 his firm served as coal agents to various mining firms, and since that time he has been engaged as a business promoter. Mr. Colvin has served during more than 15 years as Director and Treasurer of the Cámara Industrial de Chile, and was for five years Director of the Sociedad Fomento Fabril. He is President of the Magallanes Coal Co., and Director and Manager of the Cosapilla Sulphur Co. He organized, and subsequently became Manager, of the Wine & Liquor Association, and in 1926 served as Chilean Government Commissioner to the International Exhibition in Rosario de Santa Fé, Argentina. He has also been a Member of the Industrial Commission to study improvement of Chilean Industries, of the Sub-Committee to study Industrial Credit systems, and of the Sub-Committee to study Customs Duties, all named by the national government. Residence: Avenida Brasil 543. Office: Edificio "La Nación," Agustinas 1269, Santiago de Chile.

COMBS, MORGAN LaFAYETTE, President of Mary Washington College, was born at Honaker, Va., June 11, 1892, son of LaFayette and Emily F. (Thompson Combs. His ancestors were among the earliest settlers of the Old Dominion, having left England during the reign of Cromwell because they were sympathizers with Charles II. They first went to France and later came to America. One of the number was a general in Washington's Army, and another served as a private in the Continental Army. M. L. Combs

was educated at University of Richmond, A.B. 1917; University of Chicago, A.M. 1922, and Harvard University, Ed.M. 1926, Ed.D. 1927. In the summer of 1935 he studied at University of Berlin. On June 9, 1917, he married Eulalia Hilliard, and they have two sons: Morgan LaFayette and Robert Hilliard. Dr. Combs began as a teacher in a one-room school at the age of 16, and served as teacher and principal of public and private schools from 1908 to 1912. He was Superintendent of Schools of Buchanan County, Va., from 1917 to 1922, and State Supervisor of Secondary Education for Virginia from 1922 to 1926. He was Professor of secondary education at Boston University in 1926-27, and State Director of Research and Surveys, Virginia, from 1927 to 1929, since which time he has been in his present post. He also served as Professor of education at William and Mary, summer of 1927, and at George Washington, summer of 1928. He was delegate to World Federation of Education Associations, Dublin, Ireland, in 1933. In 1935 he was appointed one of five American educators, constituting a commission to study the educational systems of Germany and Austria, and traveled and studied in Europe, under auspices of Carl Schurz Memorial Foundation for development of cultural relations between the United States and German-speaking countries. Dr. Combs was a Director of the Fredericksburg Chamber of Commerce from 1924 to 1941, and of the Kiwanis Club from 1930 to 1933. He was a Trustee of Bluefield College from 1920 to 1940. He is a member of Cooperative Education Assn. of Virginia (Director 1923-32), National Committee on Administration of Teacher Training, Association of Virginia Colleges and Universities (Vice-President 1935), National Education Assn., Virginia Education Assn. (member of policies commission of NEA), Southern Assn. of Colleges and Secondary Schools (Chairman Virginia Committee on Secondary Schools), Interracial Commission, Virginia Social Science Assn., Phi Beta Kappa, Tau Kappa Alpha, Alpha Phi Sigma and Mansfield Hall Country Club. His hobbies are farming, architectural design and landscaping. He is author of Efficiency in Relation to Size of High Schools, 1928, and is author and editor of survey reports, bulletins, syllibi, courses of study, etc. He served in the U. S. Army in World War I, and is a member of the American Legion. He was Member, Legal Advisory Board Selective Service, 1917-18. Address: Fredericksburg, Va.

COMPTON, ARTHUR H., Chairman, Department of Physics, and Dean, Div. of Physical Sciences, University of Chicago, was born in Wooster, Ohio, September 10, 1892, the son of Dr. Elias Compton, D.D., professor of philosophy and Dean of the College of Wooster, and Otelia Catherine Augspurger, LL.D. Arthur H. Compton was educated at the College of Wooster, from which he was graduated with his B.S. in 1913. From 1915 to 1916 he was Porter Ogden Jacobus Fellow at Princeton University, where he won his A.M. in 1914 and Ph.D. in 1916. Honorary degrees conferred upon Dr. Compton include: LL.D. by Washington University in 1928 and University of California in 1930; Sc.D. by the College of Wooster 1927, Ohio State and Yale Universities 1929, Princeton University 1934, Brown University 1935 and by Harvard University in 1936; M.A. by Oxford University, England, in 1934; Doctor, University of San Marcos (Lima), 1941; Doctor, University of Cirequipa, 1941; Doctor of Humane Letters, University of Tampa, 1941; L.H.D., Jewish Theological Seminary, 1942. On June 28, 1916, Dr. Compton married Betty Charity McCloskey and they have two sons: Arthur Alan and John Joseph. Dr. Compton was Instructor in Physics at Princeton University from 1914 to 1915 and at the University of Minnesota from 1916 to 1917. He spent the next two years as research physicist for the Westinghouse Lamp Company, serving also as civilian associate in the Signal Corps from 1917 to 1918. From 1919 to 1920, he was Fellow of the National Research Council at Cambridge University. In 1920 Dr. Compton was appointed Professor of Physics and Head of the Department at the Washington University, St. Louis. He resigned in 1923 to become Charles H. Swift Distinguished Service Professor of Physics at the University of Chicago, where since 1940 he has been Chairman of the Dept. of Physics and Dean of the Div. of Physical Sciences. Dr. Compton was Visiting Lecturer at Punjab Univ., Lahore, India, from 1926 to 1927 and George Eastman Visiting Professor at Oxford University, England, from 1934 to 1935. A Fellow of the Guggenheim Memorial Foundation from 1926 to 1927, Dr. Compton has since 1928 been a member of the Advisory Board of the John Simon Guggenheim Memorial Foundation. He has been research associate of the Carnegie Institution of Washington since 1931 and served as Director of the World Survey of Cosmic Rays from 1931 to 1934 and as member of the Committee on X-Rays and Radioactivity of the National Research Council from 1921 to 1925. He was Chairman of this Committee from 1923 to 1925. Dr. Compton served as President of the University of Chicago Settlement from 1931 to 1935. He has been President of the Board of Trustees of the College of Wooster since 1940. He is a member of the National Cancer Advisory Council, Regent of the Smithsonian Institution, and Vice-Chairman of the Chicago Tumor Institute. He has been General Chairman of the Laymen's Missionary Movement since 1937 and Co-Chairman of the National Council of Christians and Jews since 1938. Dr. Compton was elected President of the American Association for the Advancement of Science, 1942. He is a member of National Academy of Sciences, and the National Research Council. In adddition, he is a Fellow of the American Philosophical Society, American Physical Society, of which he was Councilor in 1926, Vice-President in 1933 and President in 1934; Optical Society of America. He is honorary member of the Royal Society of Upsala, Peruvian Academy of Science, Brazilian Academy of Science, Peruvian Chemical Society, American Academy of Arts & Sciences, Prussian Academy of Sciences and the Western Society of Engineers, and foreign member of the Accademia dei Lincei of Rome, Bavarian Academy of Sciences, Royal Society of New Zealand, Royal Academy of Amsterdam, Indian Academy of Sciences, Vienna Academy of Sciences, and the Swedish Academy of Sciences. Dr. Compton attended the Fifth Solvay Congress in Brussels and the Volta Electrical Congress in Como in 1927, the International Congress of Physics in Rome in 1931 and the First International Congress of Electro-Radio-Biology in Venice in 1934. In 1927 Dr. Compton was awarded the Nobel Prize of the Swedish Academy and the Rumford Gold Medal of the American Academy. He won the Gold Medal of the American Radiological Society in 1928 and the Matteucci Medal of the Italian Society of Sciences in 1930. In 1940 he received the Franklin Medal of the Franklin Institute, as well as the Hughes Medal of the Royal Society of London. He is a member of the Editorial Board of the Scientific Book Club, Reviews of Modern Physics and the Journal of Chemical Physics. He was formerly a member of the Editorial Board of the Physical Review. Dr. Compton is author of "Secondary Radiations Produced by X-rays," 1922; "X-rays and Electrons," 1926, 1928, "X-rays in Theory and Experiment" (with S. K. Allison), 1935; "Freedom of Man," 1935; "The Human Meaning of Science," 1940. His clubs include the University, Quadrangle Commercial and Tavern of Chicago and the Cosmos of Washington, D. C. Address: University of Chicago, Chicago, Ill.

COMPTON, KARL T., President of Massachusetts Institute of Technology, was born in Wooster, Ohio, September 14, 1887, the son of Elias and Otelia (Augspurger) Compton. He was educated at Wooster College and at Princeton University, receiving degrees of Ph.B., Sc.M. and Ph.D. Dr. Compton has received honorary degrees from various American universities. He began his career as instructor at Wooster College in 1909. From 1919 to 1930 he was Professor of Physics at Princeton University, where he was also Chairman of the Department of Physics and Research Professor during the latter year of that period. Dr. Compton was elected President of Massachusetts Institute of Technology in 1930. From 1931 to 1936, he served as Chairman of the Governing Board of the American Institute of Physics. Dr. Compton is a Fellow and Councillor of the American Physical Society, member of the National Academy of Sciences, and various other scientific and educational societies; Phi Beta Kappa, etc. Address: Cambridge, Mass.

COMPTON, WILSON MARTINDALE, Secretary and Manager of the National Lumber Manufacturers Association, was born in Wooster, Ohio, October 15, 1890, the son of Elias and Otelia Catherine (Augspurger) Compton. He was educated at College of Wooster, from which he received the degrees of Ph.B. in 1911 and LL.D. in 1935; University of Cincinnati, where he received his A.M. degree in 1912; Princeton University, from which he received his Ph.D. degree in 1915, and at Hamilton College of Law, where he received the degree of LL.B. in 1917. On December 29, 1916, he married Helen M. Harrington, and they have four children. Dr. Compton served as Assistant Professor in Economics and Political Science at Dartmouth College from 1915 to 1916, and as economist with the Federal Trade Commission from 1916 to 1918. He has been Secretary and General Manager of the National Lumber Manufacturers Association since 1918, and Professor in Economics at George Washington University since 1934. In 1918 he was assistant chief dispatcher, U. S. Emergency Fleet Corp. Dr. Compton was economic adviser to the U. S. Special Committee on Reconstruction and Production in 1921, and in 1929 was a member of the Advisory Committee of the Forest Products Division, U. S. Department of Commerce, in which post he has continued to date. He has also served as Chairman of the Survey Committee of the U. S. Timber Conservation Board since 1931, and Vice-President and Manager of American Forest Products Industries, Inc., since 1932. Since 1933 he has been President of Timber Engineering Co., Inc. He initiated the Federal Forest Conservation Conference in 1933, and the National Small Homes Demonstration in 1936 and 1937. He was special industry policy adviser to the NRA in 1933, and was Chairman of the Code Authority Organization Committee and Chief of the Trade Association Division of the NRA until 1934. He is Executive Officer, Lumber and Timber Products War Committee since 1941, and member board of advisers, Office of Quartermaster General U.S.A., 1942. Dr. Compton is a Fellow of the Royal Economic Society, and is a member of American Trade Association Executives, American Economic Association, American Bar Association, American Statistical Association, American Political Science Association, Academy of Political Science, American Association for the Advancement of Science, Phi Beta Kappa, Alpha Tau Omega and he is a Member of the Executive Committee of the Commission on Timber Utilization, Brussels, Belgium. His social affiliations include the Cosmos, Metropolitan, National Press and Congressional Country, Washington, D. C., and the Union League Club, Chicago. His hobby is farming and tree breeding. Dr. Compton is author of "The Organization of the Lumber Industry," 1916, and of the monograph, "Legal Aspects of Trade Associations," 1930. Home: 816 College Ave., Wooster, Ohio. Office: 1319—18th St., Washington, District of Columbia.

COMSTOCK, ADA LOUISE, President of Radcliffe College, was born in Moorhead, Minn., December 11, 1876, the daughter of Solomon Gilman and Sarah A. (Ball) Comstock. She was educated at University of Minnesota, 1892-94; Smith College, B.L., 1897; State Normal School, Moorhead, Minn., diploma, 1898, and Columbia M.A., 1899. The following honorary degrees have been conferred: Litt.D.—Mt. Holyoke, 1912; L.H.D.—Smith College, 1922; LL.D.—Michigan, 1921, Boston, 1923, Rochester, 1924, Maine, 1925, Brown, 1934, Minnesota, 1936, Goucher, Western Reserve and Williams, 1938, Skidmore, 1942. In 1940 she received the Heraldic Order of Christobal Colon, as member of Columbus Memorial Lighthouse Committee, at Legation of Dominican Republic. Until 1912

Dr. Comstock was successively Assistant, Instructor, Assist. Professor and Professor of Rhetoric and Dean of Women at University of Minnesota. She was Dean of Smith College from 1912 to 1923, since which time she has been President of Radcliffe College. Dr. Comstock is a member of Executive Committee of College Entrance Examination Board, and is a member of Advisory Committee of National Broadcasting Co. She is on the Advisory Board of Encyclopaedia Britannica, and is a member of Massachusetts Trustees of Public Reservations; Bureau of International Research, Harvard University and Radcliffe College; Boston Council, Foreign Policy Association; Corporation, Simmons College. She is a Trustee of Bureau of University Travel, serves on the Motion Picture Research Council, and is a member of Corporation of Cambridge Hospital and of International Institute for Girls in Spain. She is a member of Advisory Committee of School of Nursing of Peter Bent Brigham Hospital, and is a member of Creative Planning Committee of American Association of University Women. She serves as Vice-Chairman and Trustee of American Council of Institute of Pacific Relations, and as Trustee of Smith College, and Teachers Insurance and Annuity Association of America. Dr. Comstock is a Trustee of Brimmer School, Boston; Choate School, Brookline, and of Concord (Mass.) Academy. From 1929 to 1934 she served on the Commission of Direction and Control for the Investigation of the Social Studies in the Schools, under auspices of American Historical Association. In May, 1929, Dr. Comstock was appointed by President Hoover to the National Commission on Law Observance and Enforcement. She was President of American Association of University Women from 1921 to 1923, and is a member of its National Club. Her Defence appointments include: Massachusetts Committee on Public Safety, and member of Women's Committee; Steering Committee, American Defense, Harvard Group; Member of Cambridge Committee on Public Safety and of sub-committees: Women's Committee (Chairman), Board of Municipal Defense, Salvage Committee; Member of Educational Council, Advisory to the Chief of Naval Personnel, Washington, D.C. Address: 10 Garden St., Cambridge, Massachusetts.

CONANT, JAMES BRYANT, President of Harvard University, was born on March 26, 1893, the son of James Scott and Jennett Orr (Bryant) Conant. He prepared for college at the Roxbury Latin School and took his A.B. in 1913 and Ph.D. in 1916 at Harvard University. In 1921 he married Grace Thayer Richards and they have two sons. Dr. Conant joined the faculty of Harvard University in 1916 as instructor in chemistry. After service in the Sanitary Corps of the U. S. Army and in the Chemical Warfare Service, Dr. Conant returned to Harvard, where he was Assistant Professor from 1919 to 1925 and Associate Professor from 1925 to 1927. From 1928 to 1933 he occupied the Sheldon Emery Chair in Organic Chemistry. Dr. Conant was elected President of Harvard University in 1933. Since 1930 he has been a member of the Scientific Board of Directors of the Rockefeller Institute. He is Chairman of the National Defense Research Committee. Dr. Conant was editor of volumes 2 and 9 of "Organic Syntheses." He is the author of "Organic Chemistry," 1928; "The Chemistry of Organic Compounds," 1933; "Practical Chemistry" (co-author). Address: 17 Quincy Street, Cambridge, Mass.

CONCHA, CARLOS, Senator and Former Minister of Foreign Affairs of the Republic of Perú, was born November 27, 1888 in Callao, Perú, the son of David Concha and Elvira Cárdenas de Concha. He received his degree of Doctor in Law and Political Sciences from the Universidad de San Marcos de Lima. On May 6, 1920 he married Clara Picasso. Dr. Concha was President of the Third International Congress of American Students in 1912, and served from 1915 to 1918 as Secretary of the President of the Republic. During 1930-33 he was Peruvian Minister to Bolivia, and during the succeeding years until 1936 served as Minister of Foreign Affairs (Ministro de Relaciones Exteriores) of the Republic, a post which he also held during 1937-39. In 1936 he served as Ambassador to Brazil, and in the following year to Chile. He was also President of the Peruvian Delegation to the Conference of Consolidation of Peace held in Buenos Aires in 1936. In 1938 he served as President of the Eighth Pan-American Conference held in Lima, and the following year was appointed Full Professor of International Law in the Universidad de San Marcos. He is Honorary Vice-President of the American Institute of International Law, and is a Member of the Peruvian Society of International Law, and of the Argentine Institute of International Law. He is a Member of the Permanent Commission of Conciliation set up by the Chilean-United States Treaty of July 24, 1914, and Joint Commissioner on the International Commission set up by the United States-Hungary Treaty of January 26, 1929. He is the author of "El Régimen Local" (The Local Regime) published in 1917, and "The Oldest University in America," 1928. Residence: Paseo de la República 153, Lima. Office: Independencia 251, Callao, Perú.

CONKLIN, FRANKLIN, JR., Vice-President and Director of Flood & Conklin Co., was born at New York, N. Y., June 23, 1886, the son of Franklin and Frances M. (Fullgraff) Conklin. He was educated at Newark Academy and attended Princeton University for his freshman year. On April 8, 1908, he married Marie Berrian Riker, and they have two children, Franklin, 3d, and Eleanor F. Mr. Conklin began his career as a stenographer and clerk with Flood & Conklin Co. in 1904. He became a salesman in 1907, later office manager, Sales Manager in 1920, and Vice-President and Director in 1926. He is also a Director of Doehler Die Casting Co., American Insurance Co., N. J. Bell Telephone Co., Crocker - Wheeler Electric Manufacturing Co., and Prudential Insurance Company of America. Mr. Conklin served as a member of the Citizens Advisory Finance Committee and Chairman of the Citizens Relief Committee of Newark in 1932, and in 1933 as first Municipal Director of the Emergency Relief Administration in Newark. He is now a Director of the Newark Y.M.C.A., of which he was President from 1934 to 1938, and was President of the State Y.M.C.A. for the one-year term, 1929-30. Mr. Conklin was a Director of the Welfare Federation of Newark from 1925 to 1927 and from 1931 to 1933. He was designated most outstanding citizen of Newark for 1937 by the Advertising Club of Newark. He received an honorary LL.D. degree from the University of Newark, June 9, 1938. He is now President of the Bach Society of New Jersey; Vice-President of the Newark Museum; Director of the Newark Chamber of Commerce, and Trustee of the Newark Academy, Protestant Foster Home, and President of the Board of Trustees of the University of Newark. He is a member of the Essex County (N. J.) Park Commission. In June, 1941, he was appointed by Governor Edison to the N. J. State Board of Mediation. His clubs include the Essex, Carteret Book, Downtown, Newark Athletic, Somerset Hill Country; Essex County Country, Wednesday, Somerset Lake and Game, all of Newark and vicinity, the Princeton of New York and the Newcomen Society of England. Mr. Conklin has been a licensed airplane pilot since 1929. Residence: 767 Ridge St. Office: 136 Chestnut St., Newark, New Jersey.

CONKLING, WALLACE EDMONDS, The Bishop of Chicago, was born at Beacon, N. Y., October 25, 1896, son of Charles E. and Susan M. (Bright) Conkling. He was educated at Williams College, B.A. 1918; Philadelphia Divinity School, S.T.B. 1921, and at Oxford University, B.Litt. 1922. The degree of S.T.D. was conferred by Seabury-Western Theological Seminary in 1941, and by Northwestern University in 1942, and D.D. by Williams College and Nashotah House in 1941. On June 10, 1930, he married Constance L. Sowby, and they have two daughters: Mary Margaret and Julia E. Bishop Conkling was part-time instructor in Latin at University of Pennsylvania in 1920-21, and Teaching Fellow of Philadelphia Divinity School in 1922-23. He was rector of St. Luke's Church, Germantown, Pa., from 1923 to 1941 (including supervision of Chapel of the Nativity and Church of St. John the Baptist, Germantown), since which time he has been Bishop of Chicago. Bishop Conkling was deputy to the General Convention in 1934, 1937 and 1940. Bishop Conkling's publications include: Health and Salvation, True Values, Darkness and Light and The Queen Mother. He was in Naval Transportation Service, U.S.N.R.F., World War I. Residence: 2864 Sheridan Pl., Evanston, Ill. Office: 65 E. Huron St., Chicago, Ill.

CONNALLY, THOMAS TERRY, United States Senator from Texas (Democrat), was born in McLennan County, Texas, August 19, 1877, the son of Jones and Mary E. Connally. He was graduated from Baylor University with his A.B. and later this institution conferred upon him the degree of LL.D. Senator Connally received his LL.B. degree from the University of Texas. In 1904 he married Louise Clarkson. Senator Connally was Prosecuting Attorney of Falls County from 1906 to 1910. He was a member of the Twenty-seventh and Twenty-eighth Texas Legislatures. He was delegate to the Democratic National Convention of 1920 and delegate at large in 1932 and 1936 (when he was also Chairman of the Texas Delegation), and 1940. He was also a Delegate at Large to the National Democratic Convention in 1940. In 1938 he served as Permanent Chairman of the Texas Democratic State Convention. He was elected to the Sixty-fifth Congress and was reelected to the next five succeeding Congresses. He was elected to the United States Senate for the term beginning March 4, 1929 and in 1934 and in 1940 was re-elected for six years. Senator Connally is Chairman of the Foreign Relations Committee and serves on the Finance, Judiciary, Privileges and Elections, and Public Building and Grounds Committees. He served as an enlisted man, Second Regiment, Texas Volunteer Infantry, Spanish-American War. He was Captain and Adjutant, Twenty-second Infantry Brigade, Eleventh Division, United States Army, 1918. On April 25, 1942, he was married to Mrs. Lucile Sanderson Sheppard (widow of Senator Morris Sheppard). Residence: Marlin, Texas. Office: U. S. Senate, Washington, D. C.

CONNELL, FREDERICK MARTIN, Mining Engineer, was born in Spencerville, Ontario, September 9, 1885, the son of Martin Connell and Sarah (Bennett) Connell. He was educated in the public schools of Spencerville and Prescott and at Queen's University, from which he received his B.Sc. in mining engineering in 1906. In

1912 he married Amy Florence Milne, and they have a son and a daughter. Mr. Connell entered the Ontario mining fields in 1906 and has since been connected with important interests in that region. He has done considerable prospecting and exploring in the southwestern part of the United States, as well as in Mexico and British Columbia. He is President of Central Patricia Gold Mines, Ltd., McVittie Graham Mines, Ltd., Conwest Exploration Co., Ltd., Mount Zeballos Gold Mines, Ltd., Willow Creek Mines, Connell Mining & Exploration Co., Ltd. He is also Director of Noranda Mines, Ltd., Kerr Addison Gold Mines, Ltd., International Mining Corp., New York, Gold Mines, Ltd., Canadian Copper Refiners, Ltd. He is a member of the Canadian Institute of Mining and Metallurgy, and the Association of Professional Engineers of Ontario. His clubs are the Mount Stephen, Montreal, Que. Engineers', National, and the Rosedale Golf Club. He is fond of golf and fishing. Residence: Oriole, Ontario. Address: P. O. Box 151, Lansing, Ontario. Office: 1001-85 Richmond St. W., Toronto, Ont., Canada.

CONNER, BENJAMIN HOWE, Lawyer, was born November 28, 1878, in Connersville, Ky., the son of Dr. Alpheus and Susan (Reed) Conner. He was graduated from the Cynthiana (Ky.) High School in 1897; Central University, B.L. 1899; Albany Law School, LL.B. 1902; and attended Summer Law School at the University of Virginia, 1901, and the Law Department of the University of Paris, 1905-07. He married Maud Burton Swiggette, October 14, 1921. Major Conner has been engaged in the practice of law since his admission to the bar on July 6, 1902. He was an Officer in the United States Army from August, 1917, to April, 1919. He served as Chief of Legal Department, Bureau of War Damages, American Delegation at the Peace Conference in Paris, from December, 1918, to March, 1919. He was Judge at Mixed Tribunals of Egypt from May, 1937, to December, 1940, when he resigned to devote himself to obtaining America's entry into the Second World War. He has been more than 20 years a consistent advocate of American intervention in the present conflict, which he believed was inevitable. He served as Commander of American Legion, Department of France, 1924-25; President of the American Chamber of Commerce in France, 1925-28; Past President of the United Spanish War Veterans (France); Past President of the National Aeronautic League (France); former member of Arbitration Court of the International Chamber of Commerce and American Delegate to Convention held at League of Nations for drafting International Code of Arbitration; American Delegate of France — Amerique. From 1940 to 1942 he has been identified with Wake Up America and Fight for Freedom Committees, a member of the War Bonds and Stamps Speakers' Bureau, Selective Service and A.R.P. His Clubs include the Manhattan, Bankers, Advertising, India House, New York Southern Society, and The Cedar Creek. He is a member of the International Law Society, New York State Bar Association, New York City Bar Association, American Bar Association, Federal Bar Association of New York, New Jersey and Connecticut; also of the Elks, Masons, Phi Delta Phi, Sons of The American Revolution (Empire State Society), Cincinnati (Virginia Society), and Senior Golfers of America. His hobbies are golf, shooting and fishing. His military record includes service as a Corporal of Infantry in the Spanish American War, and Major of Infantry in the First World War, as well as counter-espionage officer with the First American Army. His decorations are Spanish War, Victory, Verdun and Saint Mihiel Medals; Officer of Legion of Honor; Belgian Military Cross, 1st Class; Order of Leopold I of Belgium. Residence: 375 Park Ave. Office: 9 East 46th St., New York, N. Y.

CONNOLLY, JOSEPH, Chairman of Commissioners of Public Works of Ireland, was born in Belfast, Ireland, January 19, 1885, son of John and Margaret (MacNeill) Connolly. He was educated at St. Malachy's College, Belfast, and on January 31, 1916, married Roisin MacGavock. They have eight children. Commissioner Connolly entered the furniture manufacturing business in 1903, and organized his own company in 1915. He was appointed Consul-General to the United States by the Republican Government of Ireland in 1921, and resigned in November, 1922, prior to the setting up of the Free State Government in December of that year. He was elected to the Senate in 1928 in the Fianna Fail Interest, and was immediately appointed Leader of that Party in the Senate. Upon the return of the Fianna Party (DeValera) to Power in 1932 Commissioner Connolly was appointed Minister for Posts and Telegraph. He represented Ireland on the League of Nations Council and acted as President of the Council in President DeValera's absence. He served as Minister for Land and Forestry from 1933 to 1936, since when he has been Chairman of the Commissioners of Public Works. Commissioner Connolly is interested in drama, literature and economics. He is author of several plays, including one produced by the Abbey Theatre, and of various articles of political and economic significance. Residence: Melford, Westfield Road. Office: St. Stephen's Green, Dublin, Ireland.

CONOVER, JULIAN DARST, Secretary of American Mining Congress, was born in Madison, Wis., December 27, 1895, son of Frederic K. and Grace (Clark) Conover. He is descended from Wolfert Gerretse van Kouwenhoven, who came from Holland to New Amsterdam in 1630. He was educated at University of Wisconsin, B.A. 1917, E.M. 1921. On May 28, 1928, he married Josephine Taylor and they have four children: Julian D., Jr., Frederic K., II, John T. and Janet Priscilla. From 1915 to 1923 Mr. Conover was engaged in mining engineering and geological work for various interests in Alaska, Idaho, Arizona, Lake Superior region, Mexico and South America, including one year as resident engineer in charge of Brazilian Iron & Steel Co. operations, Minas Geraes, Brazil, and one year teaching engineering geology at University of Wisconsin. He was Secretary of Tri-State Zinc & Lead Ore Producers Assn., Miami, Okla., from 1924 to 1928, and Secretary of American Zinc Institute, Inc., New York, from 1929 to 1934. He has been in his present post since 1935. He is publisher and editorial director of Mining Congress Journal, and is author of numerous scientific publications. In World War I, Mr. Conover served as Lieutenant, Captain and Major of Field and Heavy Artillery, U. S. Army. Residence: 105 Brookside Dr., Kenwood, Chevy Chase, Md. Office: Munsey Bldg., Washington, D. C.

CONRAD, CHARLES W., Vice-President and Director of Bird & Son, Inc., was born May 28, 1887, in Fennimore, Wis., the son of Anthony Lee and Anne (Wearne) Conrad. He was educated in the University of Texas (E.E. 1909). On June 3, 1913, he married Flora D. Tandy, and they have two children: Charles T. and Anthony Lee, II. Mr. Conrad began his career in 1909 as Electrical Engineer and Manager of the Canadian Light, Water & Power Co., of Canadian, Texas, where he remained until 1913. He was Assistant Electrical Engineer of the Chicago Association of Commerce from 1913 to 1915. From 1915 to 1919 he was connected with the Eddystone Rifle Plant of Midvale Steel & Ordnance Co., as Electrical Engineer and later as Plant Engineer, and Superintendent under the U. S. Ordnance Department. He joined Bird & Son, Inc., in 1920 as Plant Engineer, and in 1930 was made General Superintendent. He has been Vice-President and Director since 1935. He is a member of the American Society of Mechanical Engineers, Engineering Societies of New England, and the Plant Engineers' Club of Boston. His clubs are the University of Boston, and the Walpole Country. His hobby is photography. Residence: 808 Washington St., Walpole, Mass. Office: East Walpole, Mass.

CONSTANTINESCU, Hon. MITITZA, Minister of Finance of Rumania, was born in Bucharest, October 20, 1890. He was educated at the University of Paris, from which he received his doctorate in jurisprudence. Dr. Constantinescu was formerly Secretary-General of the Ministry of Agriculture and Deputy and Under-Secretary of State of the Ministry of Finance. In 1935 he was appointed Governor of the Rumanian National Bank. Upon the formation of the Tatarescu Government in November, 1939, Dr. Constantinescu retained the Finance portfolio. Address: Bucharest, Rumania.

CONWAY, CARLE COTTER, Chairman of the Board of the Continental Can Co., Inc., was born December 19, 1877, at Oak Park, Ill., the son of Edwin Stapleton and Sarah Judson (Rogers) Conway. He received his B.Sc. degree from the Sheffield Scientific School of Yale University in 1899. On June 29, 1940, he married Helen Patricia Flynn (his second marriage). Following his graduation from college in 1899 Mr. Conway was engaged in the piano business until 1905 when he organized the Conway Co. and acquired control of the Hallet & Davis Piano Co. In 1912 he became Vice-President and was elected to the Board of Directors and the Executive Committee of the Continental Can Co. He became President in 1926 and Chairman of the Board in 1930. In 1914 he was elected Chairman of the Executive Committee of the Vulcan Detinning Company. He also serves as a Director of the Reading Co. In 1937 was asked to become Chairman of the Committee for Study and Reorganization of the New York Stock Exchange. Mr. Conway is a Trustee of the International Foundation for Infantile Paralysis and a Director of the Boys Clubs Federation. Residence: 1 Sutton Place, South. Office: 100 East 42nd Street, New York, N. Y.

CONYNGHAM, WILLIAM HILLARD, Banker and Businessman, was born in Wilkes-Barre, Pa., June 7, 1868, son of William L. and Olivia (Hillard) Conyngham. He was graduated from Yale University in 1889 with the degree B.S. In 1897 he was married to Mae Turner, who died in 1902. In 1918 he was married to Jesssie Wright Guthrie. He has three sons: William L. II, George Guthrie, and John N. III. Mr. Conyngham started in business with the Eastern Pennsylvania Supply Co. in 1889, and has served as President since December, 1909. He is also President of First National Bank of Wilkes-Barre and of Hillside Farms, Inc. and Chairman of the Board of Directors of The Lehigh Valley Coal Co. Residence: 130 South River St. Office: Miners National Bank Bldg., Wilkes-Barre, Pennsylvania.

COOCH BEHAR, His Highness Maharaja Jagaddipendra Narayan Bhup Bahadur, The Maharaja of Cooch Behar, was born on December 15, 1915. He was educated at Harrow and Trinity Hall, Cambridge. His Highness became Ruler of Cooch Behar in 1922 and was vested with full ruling powers in April, 1936. He receives a permanent salute of 13 guns. Address: Cooch-Behar, India.

COOK, HOWARD PATTEN, Executive, was born March 8, 1890, in Presque Isle, Me., the son of William H. and Abbie (Smith) Cook. He graduated from Bridgeport High School and took extension courses at Columbia University where he studied economics, and attended the University School of Bridgeport. On October 19, 1938, he married Mrs. Virginia Ives (Hobbs). Mr. Cook began his career in 1915 as a salesman for the Columbia Nut and Bolt Co., and in 1921 he was made Secretary and

Sales Manager. He became Vice-President and Secretary in 1925, and since 1933 has been President and Treasurer. In 1924 he organized the Howard P. Cook Co., of which he is President and Treasurer, and in 1922 he became Vice-President and Director of the Atlantic Mfg. Co., of which he is now Secretary and Treasurer. Mr. Cook is a member of the American Legion, Military Order of the World War, Society of Puritan Descendants, Elks, National Sojourners, and the Sons of the American Revolution. He is a Mason (K. T. Shrine). His clubs include the Railroad Machinery of New York, Engineers of New York, National Republican Club (N. Y. City), Algonquin, Brooklawn Country of Bridgeport, Fairfield Beach, Hole-In-One of Chicago, and the International Police Chiefs Association, of which he is an honorary member. He is a Republican. During the first World War, he served as Adjutant First Lieutenant of the Construction Division of the Quartermaster Corps. Residence: 720 Clinton Ave. Office: 945 Main St., Bridgeport, Conn.

COOLBAUGH, MELVILLE FULLER, President of Colorado School of Mines, was born in Monroe County, Pa., February 8, 1877, son of John and Abbie (Woodward) Coolbaugh. He was educated at Colorado College, B.S. 1902, LL.D. 1925, and at Columbia University, M.A. 1905. The degree of LL.D. was conferred by University of Colorado in 1927. On November 17, 1905, he married Osie F. Smith, and they have four children: John, Franklin, Lois M. Hinkley and David F. Dr. Coolbaugh served as instructor of chemistry at Colorado College from 1902 to 1904, and as assistant in chemistry at Columbia in 1904-05. He was Professor of chemistry at South Dakota School of Mines from 1906 to 1914, and was engaged in special research work at Massachusetts Institute of Technology in 1914-15. He was Assistant Professor of chemistry at Case School of Applied Science from 1915 to 1917. He was Professor of chemistry at Colorado School of Mines in 1917-18, and has been President since 1925. He was in Chemical Warfare Service during First World War, and was Director of Metallurgical Research for Metals Exploration Co., Denver, from 1919 to 1925. Dr. Coolbaugh is Regional Adviser to District No. 18, Engineering, Science and Management, War Training Program. He is Secretary of Colorado Geological Survey, and is a member of Colorado State Planning Commission. He is a member of American Chemical Society, American Electro-Chemists Society, American Institute of Mining and Metallurgical Engineers, Sigma Gamma Epsilon, Mining and Metallurgical Society of America, Colorado Mining Assn., Colorado-Wyoming Academy of Science, Sigma Xi, Masons and Kiwanis Club. His social affiliations include the Technic, Schoolmasters, Mile High and University Clubs. Residence: 1700 Maple St., Golden, Colo.

COOLIDGE, WILLIAM DAVID, Vice-President and Director of Research, General Electric Co., was born at Hudson, Mass., October 23, 1873, son of Albert E. and Martha A. (Shattuck) Coolidge. He was educated at Massachusetts Institute of Technology, B.S. 1896, and at University of Leipzig, Ph.D. 1899. The degree of Sc.D. was conferred by Union and Lehigh in 1927, and honorary M.D. by Zurich in 1937. On December 30, 1908, he married Ethel W. Woodward, who died in 1915, and on February 29, 1916, he married Dorothy E. MacHaffie. He has two children: Mr. Elizabeth Smith, and Lawrence D. Dr. Coolidge was appointed assistant in physics at M. I. T. in 1897. He was instructor in physical chemistry from 1901 to 1903, and Assistant Professor of physico-chemistry research in 1904-05. He served as psychio-chemist to Research Laboratory of General Electric Co. from 1905 to 1907. Assistant Director from 1908 to 1928, Associate Director from 1928 to 1932, and Director from 1932 to 1940; Vice-President and Director of Research, 1940. He was term member of M. I. T. Corporation from 1930 to 1935, and is a member of Visiting Committee of U. S. Bureau of Standards and of the National Inventors Council. He is a member of numerous scientific societies and has written many published works. Dr. Coolidge was awarded the Rumford Medal, 1914; Howard N. Potts Medal and Louis Edward Levy Medal, Franklin Institute, 1926; Gold Medal of American College of Radiology, 1927; Hughes Medal, Royal Society, London, 1927; Edison Medal, 1927; Washington Award of Western Society of Engineers, 1932; John Scott Award, 1937; Faraday Medal, 1939; Modern Pioneer Award, of National Assn. of Manufacturers, 1940, and Duddell Medal, 1942. Residence: 1480 Lenox Rd. Office: 1 River Rd., Schenectady, N. Y.

COOPER, Rt. Hon. ALFRED DUFF, P.C., D.S.O., Chancellor of the Duchy of Lancaster of England, was born in 1890, the only son of Sir Alfred Cooper and Lady Agnes Duff, sister of 1st Duke of Fife. In 1919 he married Lady Diana Manners, daughter of the 8th Duke of Rutland, and they are the parents of one son. He received his education at Eton, New College and Oxford, attaining honors in Modern History. In 1937 he became First Lord of the Admiralty, and has been Member of Parliament (Conservative Party) St. George's Division of Westminster, since 1931. He was a Member of Parliament (Unionist Party), representing Oldham, from 1924 to 1929; Financial Secretary, War Office, 1928-29 and 1931-34; Financial Secretary to the Treasury, 1934-35, and Secretary of State for War, 1935-37. He served with the Armed Forces in the First World War. He is now Chancellor of the Duchy of Lancaster of England. He is author of Talleyrand, 1932; House of Lords or Senate? 1932 (with Lt.-Colonel C. M. Headlam); Haig, 1935, Vol. II, 1936. Address: 90 Gower St., W.C.1, London, England.

COOPER, ARTHUR EUGENE, Secretary and General Manager of the Teachers' Protective Union, was born June 23, 1872, in Selinsgrove, Pennsylvania, the son of John Landis and Emma Amelia (Hummel) Cooper. He attended Missionary Institute (B.S. 1890) and Susquehanna University (B.D. 1900; A.M. 1914) and on November 15, 1894, married Carrie Elizabeth Ulsh. They had four children: Florence Anita, Robert Ulsh, John Andrew, and Kathryn Lois. Dr. Cooper began his career as a Lutheran Minister in May, 1900. He subsequently served as Pastor in the following places: Montgomery, Pa. (1900-1906); Manheim, Pa. (1906-1912); Jersey Shore, Pa. (1912-1921); Middletown, Maryland (1921-1924); Rohrerstown and Ascension Church, Lancaster, Pa. (1925-1928); Landisville and Milesville, Pa. (1928-1934). He has also held the following positions: President, West Branch Conference Susquehanna Synod (1916-1920); Secretary, Susquehanna Synod (1920-1921); Secretary, Clergymens Co-operative Beneficial Association (1924 —); Assistant Secretary General Synod of Akron, Ohio (1915); Chicago (1917); and New York (1918). Member Executive Committee of the Lycoming County Sunday School Association (1912-1921); Member, Executive Committee of the Lancaster County Sunday School Association (1926-1935). He has been a Director in the Clergymens Co-operative Beneficial Association since 1910 and a Director in the Teachers Protective Union since 1912. He is a member of the East Hempfield Twp., Lancaster County Board of Education since 1930, and was President of the Lancaster County School Directors Association in 1936. He has written numerous hymns, poems, and prose works of a religious nature. His hobbies are verse composition and rose cultivation. He is a member of the Kiwanis International. Residence: Landisville, Pa. Office: 116 Prince St., Lancaster, Pa.

COOPER, HERBERT PRESS, Dean of the School of Agriculture and Director of the South Carolina Experiment Station, was born February 18, 1887, in Ridgeway, S. C., the son of Mars LaFayette and Isabel Vanbrackle (Smith) Cooper. He was educated in Clemson Agricultural College (B.S. 1911) University of Wisconsin (M.S. 1916), and Cornell University (Ph.D. 1922). On August 29, 1937, he married Sara Louise McCrary, and they have two children: Margaret Isabel and Sara Louise. Dr. Cooper began his career in 1915 as Instructor in Agronomy in the Pennsylvania State College, and from 1917 to 1920 was Assistant Professor of Agronomy in the Massachusetts State College. He was Instructor in Field Crops in Cornell University from 1920 to 1922, Assistant Professor from 1922 to 1930, Professor of Agronomy in Clemson Agricultural College from 1930 to 1936, and, since 1936, has been Dean of the School of Agriculture and Director of the South Carolina Experiment Station. He is a Member of the American Association for the Advancement of Science, the American Chemical Society, American Society for Agronomy, American Society of Plant Physiologists, American Society of Soil Science, International Society of Soil Science, Sigma Xi, Phi Kappa Phi, and Alpha Zeta. His club is the Kiwanis, while his recreation is hunting. He is the author of various contributions to scientific journals, and of technical bulletins. Address: Clemson, South Carolina.

COOPER, MYERS YOUNG, Former Governor of the State of Ohio, and now Chairman of the Board of the Myers Y. Cooper Co., was born near St. Louisville, Ohio, November 25, 1873, the son of Lemuel Y. and Ann (Greenlee) Cooper. He was educated at National Normal University, Lebanon, Ohio. On December 15, 1897, he married Martha Kinney of Cincinnati, and they have a son and a daughter—Raymond Kinney Cooper and Mrs. Martha C. Judy. Mr. Cooper entered the real estate business in 1894. In 1897 he developed a home building enterprise which has become the largest of its kind in the country, having built more than 2,000 homes. He organized the Hyde Park Lumber Co. in 1901 and has since served as President. He has been President of The Norwood-Hyde Park Bank and Trust Co. and its predecessors virtually since their organization in 1907. He is Chairman of the Board of The Myers Y. Cooper Co., The Hyde Park Lumber Co., the Westwood Planing Mill Co.; President of Standard Castings Co., and Director in a number of business enterprises. Mr. Cooper served as Governor of Ohio from 1929 to 1931. He is now Chairman of the Commission of the Little Miami Conservancy District, President of the Hamilton County Agricultural Society, and honorary President of the Ohio Fair Managers Association. Other civic activities include membership on the Board of Trustees of Lincoln Memorial University and the Save the Children Fund of New York. He is a Director of the National Association of Real Estate Boards and Chairman of the Committee on Real Estate Taxation of that organization. He is also President of the National Association of Real Estate Taxpayers. His clubs include the Queen City Exchange, Cincinnati Committee of 100 and Century Clubs, Miami, Fla. He has made numerous public addresses on political and economic subjects, and is regarded as an authority on taxation matters. Residence: 3030 Erie Ave. Office: 1609 Union Trust Bldg., Cincinnati, Ohio.

COOPER, WILLIAM PRENTICE, Governor of Tennessee, was born in Shelbyville, Tenn., September 28, 1895, son of William P. and Argentine (Shofner) Cooper, Sr. He was educated at Vanderbilt University, 1914-15; Princeton University, A.B. 1917, and at Harvard, LL.B. 1921. Governor Cooper began the practice of law in 1922. He served as Attorney-General of 8th Judicial District in 1925-26. He practiced at Shelbyville and Lewisburg, Tenn., and served as city attorney of both municipalities. He was a member of the Tennessee House of Representatives in 1923, and of the Tennessee State Senate in 1937. He has been Governor of Tennessee since 1939, and was renominated for Governor for third term in 1942. He is a member of the American Legion (State Commander of Tennessee 1931), and representative of Tennessee on National Executive Committee 1933-34), Tennessee Bar Assn. and Phi Delta Theta. He is Chairman of Freight Rate Committee of Southern Governors Conference. Governor Cooper was Chairman of the Tennessee delegation to the Democratic National Convention in 1940. He

is a member of the Belle Meade Country Club, and is a Rotarian. In World War I he served as master gunner, Fort Monroe, Va., and finished training with rank of 2nd Lieutenant. He is active in civilian defense movements. Residence: 2118 West End Ave. Office: State Capitol, Nashville.

COPELAND, ANTONIO REILLY, Pastor of Tabernacle Baptist Church, was born in Marzuez, Texas, January 7, 1889, son of F. G. and Polona (Weaver) Copeland. His father served in the Confederate Army, and his mother was descended from Jesse and Frank James. He was educated at Westminster College, 1913; Moody Bible Institute, 1914; Royal Archaeological Institute of Rome, 1914; Oskaloosa College, M.A. and S.T.D. 1918. He also holds the degree of Litt.B., Westminster College. On September 12, 1916, he married Eunice B. Tooley, and they have four children: Reilly V., Mrs. Maurice Chastain, Cedric D. and Wardell C. Dr. Copeland was ordained in the Methodist Protestant Ministry in 1914, and was Dean of Bible in Westminster College until 1918. He was Pastor of Presbyterian Church U. S. A. at Willis Point, Tex., from 1918 to 1920, and at Denton, Tex., from 1920 to 1922. In 1922 he was ordained in the Southern Baptist Ministry and became Director of Baptist Publishing Co., Dallas. Since 1922 he has been pastor of Tabernacle Baptist Church, Waco, Tex. He conducts Sunday broadcasts over KTEM and WACO, and holds many revivals. He has written a number of books, pamphlets and tracts. He also writes for religious journals. Residence: 1514 Clay Ave. Office: 608 S. 15th St., Waco, Tex.

COPLEY, IRA CLIFTON, Publisher, was born in Altona, Knox County, Illinois, October 25, 1864, the son of Ira Birdsell and Ellen (Whiting) Copley. He was educated at Yale University, from which he received his A.B. in 1887, and at Union College of Law, Chicago, where he won his LL.B. in 1889. Mr. Copley has been married twice. His first was Edith Strohn of Los Angeles, whom he married on March 3, 1892. She died October 25, 1929. On April 27, 1931, he married Mrs. Chloe Davidson Worley. He has two adopted sons: James Strohn and William Nelson. Mr. Copley began his career as Manager of the Aurora (Ill.) Gas Light Co. in February, 1889. By 1905 the Aurora Co. had absorbed several other utilities and subsequently became the Western United Gas and Electric Co., of which he was elected President and Director. Mr. Copley also became President and Director of the Western United Corp., Coal Products Manufacturing Co., Southern Ilinois Gas Co., Mid-Egypt Gas & Oil Co., in addition to various other coal mining companies. In 1926, he disposed of his utility holdings to E. H. Rollins & Sons and A. E. Fitkin & Co. and resigned from the presidency. Mr. Copley acquired the Aurora Daily Beacon in 1906 and a few years later the Aurora Daily News. He consolidated both papers under the name of the Aurora Daily Beacon-News. In 1909 he acquired the Elgin Courier, which was later merged with the Elgin Daily News as the Elgin Courier-News. He bought the Joliet Herald and the Joliet News in 1913. These two papers were operated individually for a short time and later were merged into the Joliet Herald-News. Early in 1928, Mr. Copley acquired the San Diego (Calif.) Union and the San Diego Evening Tribune, and as of February 1, 1928, the stock of these two newspapers was bought by the Copley Press, Inc., which had been organized for that purpose, and of which Mr. Copley is now President and Director. In November, 1939, the Union-Tribune Pub. Co. acquired the circulation and good will of the San Diego Sun and the name of the evening paper was changed to the "Tribune-Sun." On January 1, 1928, he bought the Kellogg Newspapers, Inc., of Los Angeles, and changed the name of the corporation to the Southern California Associated Newspapers. This corporation owns and operates the Alhambra-Post-Advocate, the Burbank News-Press, the Culver City Star-News, the Eagle Rock News-Press, the Glendale News-Press, the Hermosa Daily Breeze, the Monrovia News-Post, the Redondo Daily-Breeze, the San Pedro News-Pilot and the Venice Evening Vanguard. Mr. Copley acquired the Illinois State Journal of Springfield, Illinois on January 1, 1928 and operates this publication as a proprietorship. Mr. Copley owns a substantial stock interest in and is a Director of the Long Beach Press-Telegram Publishing Co., Long Beach, Calif. In 1911, Mr. Copley was elected to the United States House of Representatives from the 11th Illinois District, representing that district continuously until 1923. In 1905, he was a member of the Staff of Governor C. S. Deneen of Illinois. Mr. Copley served as Commissioner to build a new penitentiary for the state of Illinois. He donated the site, building fund and a $1,000,000 endowment to Aurora Hospital, which was renamed the Copley Hospital. He is a Mason, Knight Templar and Elk and his Clubs include the University and Metropolitan of New York; Chicago, Union League and University of Chicago; the California Club and Los Angeles Country, of Los Angeles; Pacific Union and Bohemian of San Francisco, and the Chevy Chase of Washington, D. C. From 1894 to 1898, Mr. Copley served as Lieutenant-Colonel and inspector of rifle practice with the Illinois National Guard. Residence: 434 Downer Place. Office: 8 Main St., Aurora, Ill.

CORBETT, HARVEY WILEY, Architect, was born in San Francisco, Calif., January 8, 1873, the son of Samuel James and Elizabeth Jane (Wiley) Corbett. He was educated at the University of California, from which he was graduated in 1895 with his B.S. in mechanical engineering, winning the Sigma Xi key. In 1905 he was graduated from L'Ecole des Beaux Arts, Paris, receiving the Government diploma, medals in architecture, mathematics, modeling and freehand drawing. On June 28, 1905, Mr. Corbett married Gail Sherman and they have a daughter and a son. Mr. Corbett traveled extensively in France, Italy, and England, while studying abroad. In 1900 he designed and built the Administration Building for the Compagnie des Tramways Electriques, Geneva, Switzerland. He began practice in New York in the office of Cass Gilbert in 1901. Two years later he formed a partnership with F. Livingston Pell as Pell & Corbett. In 1908 Mr. Corbett was awarded the Medal of Honor by the New York Chapter of the American Institute of Architects. In 1912 he entered into partnership with Frank J. Helmie. In 1922, following the retirement of Frank J. Helmie, the firm became Corbett, Harrison and MacMurray. In 1931 this firm was one of the three engaged in the Rockefeller Center Development. In 1936 Mr. Corbett was awarded a Medal of Honor for work on Rockefeller Center. He served as Chairman of the Architectural Commission of the Chicago World's Fair, 1933. The firm became Corbett & MacMurray in 1935, which in association with Waid & Angilly designed the New Home Office Building for the Metropolitan Life Insurance Co. in New York and in association with C. B. Meyers designed the New Criminal Courts Building for the City of New York. Mr. Corbett was formerly consulting architect to the New York State Bridge and Tunnel Commission, New Jersey Interstate Bridge and Tunnel Commission, Westchester County Park Commission and the Long Island State Park Commission. He is associate and lecturer at the School of Architecture of Columbia University, member of the Advisory Board of the School of Architecture of Princeton University, member of the Jury of Awards of the Beaux Arts Institute of Design, and Departmental Editor for "Architecture" in the new edition of Encyclopedia Britannica. He is a Fellow of the American Institute of Architects and the Royal Institute of British Architects. Mr. Corbett was formerly President of the American Société des Architectes Diplomé par le Gouvernement Français and of the Architectural League of New York, as well as the Society of Beaux Arts Architects. He is Academician of the National Academy of Design and Director of the New York School of Applied Design for Women. The Merchants' Association of New York, and the Regional Plan Association. Residence: 443 W. 21st St. Office: 300 Fourth Ave., New York, N. Y.

CORDOVA, Dr. ANDRES F., President of Ecuador, was formerly President of the Chamber of Deputies. He succeeded Provisional President Carlos Arroyo del Rio in December, 1939. Address: Quito, Ecuador.

COREY, LESTER SPAULDING, Construction Executive, was born in Uintah, Utah. November 20, 1880, son of George L. and Lucinda (Spaulding) Corey. He received a high school education. Mr. Corey is married to Kathleen Hackett and has one daughter and one son: Evelyn L. and Maxwell E. Mr. Corey has been associated with the Utah Construction Co. during his entire career. He began as a timekeeper in June, 1901, and from 1924 to 1928 worked in Mexico as construction manager. Mr. Corey became Vice-President and General Manager of the Utah Construction Co. in 1931 and President in 1939. He is Vice-President and Director of Joshua Hindy Iron Works. He is also a Director of the First Security Corp., Bonham Manufacturing Co., Shasta Construction Co., Keystone Co., Columbia Construction Co., Permanente Cement Co., the Six Companies, Inc., Todd California Ship Corp., California Shipbuilding Corp., Orgeon Shipbuilding Corp., and Houston Shipbuilding Corp. His clubs include the Weber, and Ogden Golf in Ogdon, Utah and Claremont Country Club in Oakland, Calif. Mr. Corey's favorite sport is golf. Residence: 1790 Jackson St. Office: Crocher First National Bank Building, San Francisco, Calif.

CORLETT, WILLIAM THOMAS, Professor Emeritus of Dermatology and Syphilology of the Western Reserve University, was born April 15, 1854 at Orange, Ohio, the son of William and Ann (Avery) Corlett. He was educated at Oberlin College, Medical Department of Wooster University (M.D. 1877), and studied in the London Hospital, the Hospital St. Louis of Paris, and in Berlin, Vienna, Breslau, Prague, and was awarded a diploma from the Royal College of Physicians of London, in 1881. In 1895 he married Amanda Marie Leisy, and they have six children: Christine, Ann, William, Helen, Thomas and Edward. He began his career in 1878 as Demonstrator of Anatomy in Wooster University, and in 1882 was Lecturer on Skin and Venereal Diseases. He was Professor of Dermatology and Syphilology in Western Reserve University, 1883-1914, and thereafter was Senior Professor until 1924, when he became Professor Emeritus. He was co-author of Morrow's System of Dermatology and Syphilology, and wrote "The Vegetable Parasitic Diseases of the Skin," "Purpura, Pompholyx and Pellagra," and "Lichen, Lentigo, Granuloma Annulare." He is author of "The Acute Infectious Exanthemata," "The American Tropics," "The People of Orrisdale and Others," "Reminiscences," "Medical Miscellany, Mostly Historical," "The Medicine Man of the American Indian and His Cultural Background," and "Blazing the Trail." He was a Member of the Cleveland Board of Health, and has been a Fellow of the American Medical Association, the Royal Society of Medicine of Great Britain, the American Association for the Advancement of Science, an Honorary Member of the American Dermatological Association, Corresponding Member of the British Association for Dermatology and Syphilis, and President of the Cleveland Medical Library Association. His clubs are

the Kirtland Hills Country, the Union, and the Winous Point Shooting. His hobby is the study of the American Indian. Residence: 11015 East Blvd., Cleveland, Ohio.

CORNATZEANU, D. NICOLAE, Minister of Agriculture of Roumania and Professor of Agriculture at the University of Bucharest, was born in Calarasi, Roumania, February 22, 1899, the son of Dumitru and Maria (Iliescu) Carnatzeanu. He was educated at Hochschule für Boden Kultur, Wien, Germany; later specialized in agricultural economics at the University of Zurich, and at Cornell University and Iowa State University, in the United States. In 1929 Dr. Cornatzeanu married Elena Cornatzeanu and they have one child, Sanda. Dr. Cornatzeanu began his career as Assistant Professor in 1926. He has been Professor of Agricultural Economics at the University of Bucharest since 1936 and Chief of the Section of Agricultural Economics at the Institute for Agricultural Research since 1930. Dr. Cornatzeanu was General Secretary of Liga Agrara from 1929 to 1933. He served as Member of Parliament from 1931 to 1932 and was Minister of Agriculture in 1939. He now serves as Member of Parliament. Address: Bulev. Marasti 61, Bucharest, Roumania.

CORNEJO, Dr. LINO, Minister of Justice of Peru, has served in this capacity since December, 1939. Address: Ministerio de Justicia, Palacio de Gobierno, Lima, República del Perú.

CORNELL, KATHARINE, Actress-Manager, was born in Berlin, Germany, the daughter of Peter Cortelyou and Alice Gardner (Plimpton) Cornell. She received her education at a Buffalo private day school and at Oaksmere, Mamaroneck, N. Y. On September 8, 1921, she married Guthrie McClintic. Miss Cornell made her stage début with the Washington Square Players during the season of 1916-17. In 1918 she joined the Jessie Bonstelle Stock Co., with which she remained until 1920. Miss Cornell has appeared in the following productions: "The Man Who Came Back," 1918-1919; "Little Women" in London, 1919; "Nice People" in New York, 1921; and "A Bill of Divorcement," 1921-1922; "Will Shakespeare," 1923; "The Enchanted Cottage," 1923; "Casanova," 1923; "The Way Things Happen," 1923-1924; "The Outsider," 1924; "Tiger Cats," 1924; "Candida," 1924; "The Green Hat," 1925, 1926, 1927; "The Letter," 1927; "The Age of Innocence" 1928-29; "Dishonored Lady," 1930; "Barretts of Wimpole Street," 1931-32; "Lucrece," 1932; "Alien Corn," 1933. During 1933 Miss Cornell toured with "Romeo and Juliet." She revived "The Barretts of Wimpole Street" and "Candida" and presented these three plays in her repertory during the season of 1933-1934. In 1934 Miss Cornell made her first New York appearance in "Romeo and Juliet" and in 1935 she again revived "Barretts of Wimpole Street" and also appeared in "Flowers of the Forest." In the fall of 1935 she again toured with "Romeo and Juliet" company, after which she presented it again in New York City for a limited run. In 1936 she starred in Bernard Shaw's "Saint Joan" and also appeared in "The Wingless Victory." During the 1936-37 season Miss Cornell toured in the latter play and in "Candida." and Mariame" in 1938 and in "No Time for Comedy" in 1939 and 1940. Her next production as actress-manager was "The Doctor's Dilemma" by Bernard Shaw, which she presented in New York and on tour in 1941. During the season of 1941-42 she produced and appeared in "Rose Burke," following which she revived "Candida" with an all-star cast for five weeks of benefit performances. She serves as Vice-President of C. & McC. Productions, Inc. She is the author of "I Wanted To Be An Actress." Residence: 23 Beekman Place. Office: 1270 Sixth Ave., New York, New York.

CORREA FUENZALIDA, RAFAEL, Envoy Extraordinary and Minister Plenipotentiary of the Republic of Chile in Switzerland, was born February 16, 1896, in Curicó, Chile. He is married and has two sons. Señor Correa F. began his career in 1918 as a practicing lawyer, and was a member of the Revisory Commission of the Commercial Code, serving as co-author of the preliminary drafts of the present laws of bankruptcy and security in 1928. He has been Professor of Commercial Law of the University of Chile since 1922. In 1939 he was appointed Envoy Extraordinary and Minister Plenipotentiary to Switzerland. Address: Legación de Chile, Berne, Switzerland.

CORRIGAN, FRANK P., United States Ambassador to Venezuela, was born in Cleveland, Ohio, July 14, 1881. He was graduated from Adelbert College in 1903 with his A.B. and three years later received his M.D. from Western Reserve University. Dr. Corrigan took post-graduate studies in the U. S. A. and abroad. He studied at the University of Vienna in 1910. From 1920 to 1922 he was Official Representative in Latin America of the American College of Surgeons. Ambassador Corrigan was appointed Envoy Extraordinary and Minister Plenipotentiary to El Salvador in March, 1934, and to Panama in August, 1937. He served as United States representative at the Honduran-Nicaraguan boundary mediation in 1937. Dr. Corrigan was named Ambassador to Venezuela in January, 1939. Address: American Embassy, Caracas, Venezuela.

CORSON, FRED PIERCE, President of Dickinson College, was born in Millville, N. J., April 11, 1896, the son of Jeremiah and Mary E. (Payne)Corson. He was educated at Dickinson College, from which he received his A.B. in 1917 and A.M. in 1920 and at Drew University, graduating with the degree of B.D. in 1920. He has received the following honorary degrees: D.D., Dickinson College, 1931, Syracuse University, 1933; Litt.D. University of Maryland, 1936; LL.D., Western Maryland College, 1936, Allegheny College 1936, Franklin and Marshall College 1936, Gettysburg College 1937, University of Pennsylvania 1937. In 1922 he married Frances Beaman and they are the parents of one son, Hampton Payne. Mr. Corson was ordained to the Methodist ministry in 1919 and until 1930 served pastorates in New York, New Haven and Brooklyn. In 1930 he was appointed Superintendent of the South District of the New York East Conference, serving in this capacity for four years. In 1934 he was elected President of Dickinson College. He has received the Yorktown Medal of the Society of Cincinnati. He is the author of "Dickinson College: An Interpretation of Function and Purpose," "The Dilemma of the Liberated," "The Lure of the Expected," and "A Philosophy for the Liberal Arts Colleges." Clubs: Union League (New York), Newcomen Society. Address: Carlisle, Pa.

CORTÉS, Excmo. Sr. Dn. LEÓN, Ex-President of the Republic of Costa Rica, was born Dec. 8, 1882, in Alajuela, Costa Rica, the son of Dr. Roberto Cortés. His father was Colombian, while his mother was of Costa Rican descent. He received his secondary education, and studied for the law in San José, Costa Rica. In 1905 he married doña Julia Fernández, and they have two children. President Cortés began his career as a schoolmaster. He was elected to the National Congress, and later served as Diplomatic Minister in Guatemala. He was elected Vice-President of the Republic in 1936, serving until 1936, when he was elected President. He is also Chief of the Army of Costa Rica, and Chief of the National Republican Party. Address: Casa Presidencial, San José, Costa Rica.

CORTÉS FERNÁNDEZ, OTTO, Vice-President of the Congress of Costa Rica, was born August 23, 1908, in Alajuela, Costa Rica. He is the son of the Excmo. sr. dn. León Cortés Castro and of Julia Fernández Rodríguez de Cortés. Señor Cortés Fernández was Secretary of the Public Ministry of the Federal Government in 1932. He was Second Secretary of the Railroad to the Pacific in 1934, and two years later was appointed "Oficial Mayor" of the Secretariat of Public Security. In 1937 he served as Secretary of the Costa Rican Legations in France, Spain, Belgium, the Netherlands and before the Holy See. In 1938 he was elected National Deputy to Congress, and was First Pro-Secretary of Congress. Since that time he has been Vice-President of the Congress. Address: Calle N° 15, San José, Costa Rica.

COSGRAVE, WILLIAM THOMAS, LL.D., Member of the Dail of the Irish Free State, was born in 1880, the son of Thomas Cosgrave, T.C., P.L.G. He received his education in the Christian Brothers' School. Mr. Cosgrave entered politics as a member of the Dublin Corporation in 1909. He remained a member until 1922, being elected Alderman in 1920. In 1916 he became Chairman of the Finance Committee of the Dublin Corporation and held this office until his resignation from the Corporation in 1922. In 1916 he was sentenced to death for participation in Dublin Rebellion, escaping execution when he was reprieved. He was Sinn Fein Member of Parliament for Kilkenny City 1917-1918, and for North Kilkenny 1918-1922, and was Minister for Local Government in Dail Eireann during 1917-21. In 1922 he held a similar post as a Member of the Provisional Government, becoming Chairman and President of the Dail in the same year. He has served in the Dail as member for Cork City since 1927. In 1922-23 he was Minister for Finance, and in 1924 Minister for Defence. He was President of the Executive Council of the Irish Free State from 1922-1932. He has been Leader of the Opposition in Dail Eireann since March, 1932, and is Leader and Chairman of the United Ireland Party. Mr. Cosgrave was created, by His Holiness Pope Pius XI, a Knight of the Grand Cross of the First Class of the Pian Order, in 1925, and is an Hon. LL.D. of the Catholic University, Washington, Columbia University, Cambridge University, the National University of Dublin and Dublin University. Address: Beechpark, Templeogue, County Dublin, Ireland.

COSSON, GEORGE, Lawyer, was born in Laclede County, Mo., January 21, 1876, son of George W. and Mary Ann (McEnturff) Cosson. He was educated at Valparaiso University, and at State University of Iowa, LL.B., 1898. On December 29, 1904, he married Jennie F. Riggs, and they have four children: Capt. Clarence Cosson, Mary C., Eleanor C. Heywood and George, Jr. Mr. Cosson has been engaged in the practice of law since 1898, and was First Vice-President and General Counsel of Des Moines Life & Annuity Co. He was President of Des Moines Joint Stock Land Bank from 1927 to 1930. He served as County Attorney of Audubon County, Ia., in 1905-06, and as Assistant Attorney-General of Iowa in 1907-08. He was a member of the Iowa State Senate in 1909-10, and served as Attorney-General of Iowa from 1911 to 1917. From 1935 to 1942 Mr. Cosson lectured at College of Law, Drake University, on public utilities and municipal corporations and taxation. He is President of Iowa Society for the Friendless and Iowa Chairman of Russian War Relief. He was a member of National Executive Committee on Prison Labor from 1912 to 1917, Iowa Chairman for Defense of British Homes in 1939-40, and Iowa Chairman of Fight for Freedom Committee in 1940-41. Mr. Cosson was President of National Association of Attorneys-General in 1912-13. He is a member of Iowa State and American Bar Assns. His social affiliations include the Prairie and Des Moines Clubs. He is interested in international relations. His publications include: The Cosson Laws (33rd Assembly of Iowa), 1909-10; Prison Reform in Courts, 1913; What O'Clock Is It?, The Road To Recovery, This Conflicting World, etc. Residence: 4339 Franklin Ave. Office: Register and Tribune Bldg., Des Moines, Ia.

COSTA du RELS, ADOLFO, Bolivian Ambassador and Permanent Delegate to the Council of the League of Nations, was born at Sucre, Bolivia, June 19, 1891, the son of Dominique Costa and Amelie du Rels. He was educated at the Collège Fesch, Ajaccio, and at the University of Paris. On October 12, 1912, he married Blanca Urriolagoitia Arana. They have four children. Ambassador Costa du Rels began his diplomatic career in December, 1917, as First Secretary of the Bolivian Legation in Chile. In 1920 he was elected Deputy to the Grand Council of Bolivia. He served as Counsellor of the Bolivian Legation in France from 1925 to 1927 and Chargé d'Affaires in France from 1927 to 1929. He was named Delegate to the League of Nations in 1929 and was elected Vice-President of the Tenth Assembly. From 1932 to 1935 His Excellency was Bolivian delegate for settlement of the Chaco dispute before the League of Nations. In 1932 he served as Vice-President of the Aeronautical Commission of the World Disarmament Conference. He was formerly Minister to Great Britain, France and Italy. In 1938 he was appointed Ambassador and the following year he executed a special mission at the Holy See. Ambassador Costa du Rels is author of various publications in French and Spanish. Address: Hotel Beau-Séjour, Geneva, Switzerland.

COSTA, FERNANDO, Minister of Agriculture of Brazil, was born June 10, 1886, in São Paulo, Brazil, the son of Cherubim F. da Costa and of Augusta Sousa Lima. He received his degree of Engineer in Agronomy from the Escola Agricola Superior de Agronomia. He began his career in 1908 as an industrialist in Pirassununga, Estado de São Paulo, and served for 15 years as Lord Mayor of that city. He was, for 9 years, a Deputy to the State Legislature of São Paulo, and for 3 years was Secretary of Agriculture for São Paulo. He was previously President of the Department of Coffee of the Republic, and is now Minister of Agriculture. Residence: Rua Bolivar N° 23. Office: Rio de Janeiro, Estados Unidos do Brasil.

COUNCIL, WALTER WOOTEN, M.D., Commissioner of Health for Alaska, was born in Council, N. C., May 25, 1882, son of J. P. and Johanna (Wooten) Council, and is directly descended from Arthur Council and Elizabeth Drake, Isle of Wight, England, 1600. He was educated at University of North Carolina, Ph.D. and at University of Virginia, M.D. In 1907 he married Virginia Scurry; in 1920, Jane Murray, and in 1934, Alleine Apland. He has one daughter, Mary Lee. Another daughter, Nancy, is deceased. Dr. Council was appointed surgeon to Ellamar Mining Co. in 1906, and was surgeon to Copper River Railway and Kennicott Copper Co. from 1908 to 1927. From 1916 to 1927 he was also assistant surgeon in U. S. Public Health Service. He has been Commissioner of Health for Alaska since 1933, and is also a member of Juneau Medical and Surgical Clinic, formed in 1936. Dr. Council is a Director of Baranof Hotel Corp., Alaska Air Transport and of Hill Mining Co. He served three terms as Mayor of Cordova, Alaska, and one term as President of Juneau Chamber of Commerce. Other civic and welfare work includes membership on the Surgeon-General's Venereal Disease Control Committee and on Committee for Prevention of Blindness. He is a member of State and Province Health Authorities of North America, etc. Dr. Council is a Rotarian, Elk, Odd Fellow, Moose, and is a member of Knights of Pythias, American Public Health Association, etc. His hobbies are salmon fishing and bear hunting. Residence: Baranof Hotel. Office: 109 Front St., Juneau, Alaska.

COUNTS, GEORGE SYLVESTER, Professor of Education and Director of Division of Foundations of Education, Teachers College, Columbia University, was born in Baldwin, Kan., December 9, 1889, son of James W. and Mertie F. (Gamble) Counts. His first American ancestor, William Bradford, was a leader of the Mayflower expedition, and Governor of Plymouth Colony. He was educated at Baker University, A.B. 1911, LL.D. 1935, and at University of Chicago, Ph.D. 1916. On September 24, 1913, he married Lois H. Bailey, and they have two daughters: Esther Mae and Martha Louise. Dr. Counts was teacher of science and mathematics at Sumner County High School, Wellington, Kan., in 1911-12. He was principal of Peabody (Kan.) High School in 1912-13. He served as head of Department of Education and Director of Summer School at Delaware College, Newark, Del., from 1916 to 1918, and was Professor of educational sociology at Harris Teachers College, St. Louis, Mo., in 1918-19. He was Professor of secondary education at University of Washington in 1919-20, and Associate Professor in secondary education at Yale from 1920 to 1924, and Professor from 1924 to 1926. He then served as Professor of education, University of Chicago, in 1926-27. At Teachers College, Columbia University, Dr. Counts served as Associate Director of International Institute from 1927 to 1932, and has been Professor of education since 1927, and Director of Division of Foundations of Education since 1942. He was special investigator of secondary education for Commonwealth Fund, 1924, and was a member of the Philippine Survey Commission in 1925. He was special investigator of education in Soviet Russia in 1927, 1929 and 1936. He was member from 1929 to 1933 and Director of Research 1931-33 of Commission on Teaching of History and Other Social Studies, American Historical Assn. He was editor of Social Frontier from 1934 to 1937. He is a member of National Education Assn. (member Educational Policies Commission 1936-42), American Federation of Teachers (President 1939-42), Workers Education Board (member of Executive Board). He has been a member of the National Committe of American Civil Liberties Union since 1940, and State Chairman of American Labor Party since 1942. His publications include: The Selective Character of American Secondary Education; Principles of Education (with J. C. Chapman); The Senior High School Curriculum; The Social Composition of Boards of Education; School and Society in Chicago; Secondary Education and Industrialism; The American Road to Culture; A Ford Crosses Soviet Russia; The Soviet Challenge to America; Dare the School Build A New Social Order?; The Social Foundations of Education; The Prospects of American Democracy; The School Can Teach Democracy; The Education of Free Men in American Democracy, and New Russia's Primer (co-translator). Residence: 501 W. 120th St., New York, New York.

COUNTWAY, FRANCIS A., President of Lever Brothers Co., was born at Boston, Mass., September 2, 1876, the son of David L. and Ada M. (Reid) Countway. He was educated at Somerville (Mass.) High School. Mr. Countway has been with Lever Brothers Co. since 1898, becoming General Manager and Treasurer in 1912 and serving as President and Director since 1913. He is also a Director of the Philippine Refining Corp. of New York; Harvard Trust Co., Cambridge; Association of American Soap and Glycerine Producers, New York City. Mr. Countway served three terms as President of the Association of American Soap and Glycerine Producers, 1938, 1939 and 1940. His clubs include the Algonquin, University, Union, Country Club (Brookline), Badminton and Tennis, Brae Burn, Kittansett (Marion, Mass.), and Westchester Country. Residence: 20 Chapel St., Brookline. Summer Residence: Point Rd., Marion, Mass. Office: 50 Memorial Drive, Cambridge, Mass.

COUTLÉE, DOUGLAS WAKEFIELD, Director of Advertising and Editorial Director of Merck & Co., Inc., was born June 7, 1894, in Waddington, New York, the son of George Henri and Hattie Eva (Graves) Coutlée. He is a descendant of Louis René de Coutlée, Chancellor of the Court of Paris during the reign of Henri IV, and his antecedents in America date back to pre-Revolutionary times. He attended the public schools, and on July 1, 1916, he married Marie Victoria Kettell. They have three children: Douglas Wakefield, Muriel Jeanne, and Robert Kettell. Mr. Coutlée began his career as an office boy for George Batten Co., Advertising Agency, New York, in 1910. In 1914 he was Assistant Classified Advertising Manager for Munsey Magazines, and from 1915 to 1920 he was Classified Advertising Manager for Popular Science Monthly. From 1920 to 1922 he was a free-lance writer, and in 1923 he became Copywriter for Ruthrauff and Ryan, Inc. During the period from 1924 to 1927 he was Business Manager for Charles C. Green Advertising Agency, and from 1927 to 1930 he was Advertising Manager of Plough, Inc., Memphis, Tenn. He then became Advertising Manager of E. R. Squibb & Sons, and from 1933 to date he has been Director of Advertising, Merck & Co., Inc. From that year he has also been Editor of "The Merck Report," a scientific magazine. Mr. Coutlée is a member of the Association of National Advertisers, Association of Industrial Editors, Direct Mail Advertising Association, and several fraternal organizations. He was President of the Pharmaceutical Advertising Directors Club from 1936 to 1938, and from 1940 to date he has been Director of The House Magazine Institute. His clubs include The Chemists Club of New York, Pharmaceutical Advertising Club, and the Bonnie Briar Country Club. He is the author of numerous articles, plays, radio scripts, etc. His recreations are creative writing, painting, photography, music, and the theatre. Residence: 19 Althea Lane, N. Y. Office: 161 Sixth Ave., New York, New York.

COWLES, DUDLEY REDWOOD, President of D. C. Heath & Co., publishers, was born March 26, 1872, at Cowlesville, near Williamsburg, Va., the son of John and Harriet (Spencer) Cowles. He is descended from families living in James City County since shortly after the settlement of Jamestown in 1607. He was educated in the College of William and Mary (Phi Beta Kappa). On October 29, 1902, he married Virginia Alan Spindle. Mr. Cowles began his career in 1890 as a teacher. From 1898 to 1900 he was President of the Virginia State Teachers' Association. He entered publishing in 1900 and from 1907 to 1909 was Advertising Manager for D. C. Heath and Co. He served as Southern Manager from 1909 to 1920, and as Southern Manager and Director from 1920 to 1934. He was also Secretary from 1927 to 1934. From 1934 to 1937 he was Vice-President and Director, and since 1937 he has served as President and Director. Mr. Cowles' clubs include the University Club, Boston, Mass., the Country Club, Brookline, Mass., Essex County, Manchester, Mass., Piedmont Driving, and Capital City of Atlanta, Ga. Residence: Long-

wood Towers, Brookline, Mass. Office: 285 Columbus Ave., Boston, Mass.

COWLES, EDWARD SPENCER, M.D., Physician, was born in Cowlesville, Va., September 22, 1879, the son of John and Harriet (Spencer) Cowles. Family records go back to the battle of Hastings. Cowles and Spencer came to America with Capt. John Smith in 1607, and in 1614 Cowlesville was given to John Cowles in special grant by the English king. Edward Spencer Cowles was educated at William and Mary College, University College of Medicine, Richmond, from which he received his M.D. degree in 1907, and at Harvard Medical School, postgraduate work, 1908. He married Florence Jacquith, deceased, and has two daughters: Virginia, political writer for the London Sunday Times, and Mary (Mrs. Willard Reed, Jr.). His second marriage was to Nona, daughter of the late Honorable William G. McAdoo, and his third to Lorraine Posey. Dr. Cowles was first Director of Psychopathic Hospital, Portsmouth, N. H., from 1910 to 1916. He was Head of the Department of Psychopathology at Polyclinic Medical School and Hospital from 1916 until the hospital was taken over in the World War. During the World War he was Head of the War Examining Board, New York City. Dr. Cowles has been Director of Park Avenue Hospital since 1916, and Director of Body and Mind Foundation, New York, the world's largest psychiatric clinic, since 1921. Since 1932 he has also served as staff physician and psychiatrist of the Bloodgood Cancer Foundation, Johns Hopkins University. Dr. Cowles is Director-General of the National Society for Promotion of Biological and Physiological Psychiatry, Inc. He organized and founded in 1932, and has since served as Medical Director, National Association for the Advancement of Scientific Healing. He is past medical member of the Joint Commission to Investigate Healing for the P. E. Church of America. Dr. Cowles is a Fellow of the American Association for the Advancement of Science and of New York Academy of Sciences, and is President of the Alumni Association of the Body and Mind Foundation and of the Alumni Association of Phi Beta Pi. He is a member of Pi Kappa Alpha. His social affiliations include the Harvard, City, Manhattan and Church Clubs, and his hobby is horses. Dr. Cowles' publications are: Religion and Medicine in the Church, 1925; Industrial Education, 1915; New Aspects of Chronic Alcoholism, 1937; Psychopathology, 1918; A New Approach to Pathology and Treatment of the Psychoneuroses and to the Melancholia-Mania Psychosis, 1939; Don't Be Afraid, How To Get Rid of Fatigue and Fear, 1941 (McGraw-Hill Book Co.). Editor, Psychiatric magazine, Mental Freedom. Residence: 591 Park Ave. Office: 591 Park Ave., New York, N. Y.

COWLES, JOHN, Newspaper Publisher, was born in Algona, Iowa, December 14, 1898, son of Gardner and Florence C. (Call) Cowles. His ancestors came from Wales and England in the 1630's and settled in Massachusetts. He was educated at Harvard, A.B. 1920, as of 1921. In 1941 the degree of LL.D. was conferred by Boston University. On July 18, 1923, he married Elizabeth M. Bates, and they have four children: Elizabeth M., Sarah R., John and Russell. Mr. Cowles began as a reporter on the Des Moines Register & Tribune in 1920. He has been President of Minneapolis Star Journal & Tribune and predecessor companies since 1935. He has also served as Vice-President of Des Moines Register & Tribune since 1923, of Look Magazine since 1936, and of Iowa Broadcasting Co. since 1931. He is also a Director of First National Bank and Trust Co., Minneapolis, and of the Associated Press. He is Vice-President of Minneapolis War Chest and of the National Municipal League. He is a Trustee of Phillips Exeter Academy, Gardner Cowles Foundation, Drake University, Northwest Research Foundation, Minneapolis Foundation, Minneapolis Society of Fine Arts and of Orchestral Assn. of Minneapolis. In World War I he served in the U. S. Army. Residence: 2318 Park Ave., Minneapolis, Minn.

COWLES, JOHN H., Sovereign Grand Commander of The Supreme Council (Mother Council of the World) of the Inspectors General, Knights Commander of the House of the Temple of Solomon of the Thirty-third Degree of the Ancient and Accepted Scottish Rite of Freemasonry of the Southern Jurisdiction of the United States of America, was born in Edmonson County, Ky., August 22, 1863. He was educated at Cumberland University. Prior to becoming an official of the Supreme Council, Mr. Cowles was associated in business with The Pyne Co., Standard Printing Co., Martin & Cowles, John H. Cowles & Co. and Globe Building & Loan Co. He entered the Masonic Order on August 15, 1888. He was Master of Louisville Lodge No. 400 from 1893 to 1896. He organized and secured dispensation for Kentucky Army Lodge No. 1, U. D., of which he was Master during its existence in 1898-99. He was Grand Senior Deacon of the Grand Lodge of Kentucky in 1896, Grand Junior Warden in 1906 and Grand Master in 1909-10. He was President of the Louisville Masonic Board of Relief in 1895, and Secretary-Treasurer from 1896 to 1912. He was President of the Masonic Relief Assn. of the United States and Canada from 1907 to 1909. He was editor of the Scottish Rite Bulletin from 1906 to 1912, and of the Masonic Home Journal from 1908 to 1912. Mr. Cowles was exalted a Royal Arch Mason in 1889, and was King of King Solomon Chapter No. 5, Louisville, 1898, receiving the degrees in De-Molay Commandery No. 12, K. T., the Red Cross and Knight Templar in 1889, he served through the lines and was elected Eminent Commander in 1896. He became a life member in 1904, and a free life member in 1908. He was Inspector in 1906-07, and was elected Potentate of Kosair Temple, A.A.O.N. M.S. in 1908, and Vice-Chairman of the Executive Committee to entertain the Imperial Council in 1909. In 1890 he was made Master of the Royal Secret (32°), Ancient and Accepted Scottish Rite. He was Grand Master of the Grand Consistory of Kentucky in 1909 when he was elected an Active Member of the Supreme Council. He was elected K.C.C.H. in 1895, coroneted 33°, Inspector General Honorary, 1898, and crowned Sovereign Grand Inspector General Active in 1909. He was Secretary General of the Supreme Council from 1911 to 1921, when he was elected Grand Commander of the Supreme Council. Honorary memberships have been bestowed upon him by all the Regular Supreme Councils of the Thirty-third Degree of the Ancient and Accepted Scottish Rite in the world, and made Honorary Grand Commander of a number of them. He is an active member of four Lodges, Louisville No. 400 (his Mother Lodge), Louisville, Ky.; Antiquity Lodge No. 2, London, England; Canongate Kilwinning Lodge No. 2, Edinburgh, Scotland; Sojourners' Lodge No. 51, Washington, D. C. In addition he is an honorary member of numerous Symbolic Lodges and Grand Lodges and various other organizations. He was Captain of Company H, 1st Kentucky Volunteer Infantry in the Spanish-American War, serving in Porto Rico, and was Provost Marshal of the District of Mayaguez. He is a member of the Army and Navy Club, University Club and National Press Club, Washington, D. C., and Columbia and Chevy Chase Clubs, Chevy Chase, Md. Address: 1733 16th St., N. W., Washington, District of Columbia.

COX, ALONZO BETTIS, Professor of Cotton Marketing and Director of Bureau of Business Research, University of Texas, was born in Enfield, Ill., April 2, 1884, son of Van Buren and Minerva (Compton) Cox. He was educated at University of Texas, B.A. 1911, M.A. 1914, and at University of Wisconsin, Ph.D. 1920. In 1938 the

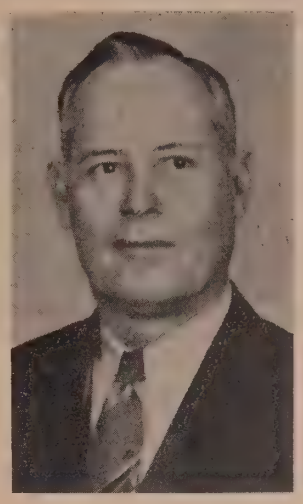

degree of LL.D. was conferred by Abilene Christian College. On March 1, 1933, he married (second) Irene Shannon Breazeale. He has three daughters by his first marriage: Mrs. Henry Ramsey, Mrs. Jacob Isaac and Mrs. Fred Holmsley. Dr. Cox served as Principal of Abilene Training School in 1911, and as Professor of history and economics, Thorp Spring College, in 1912-13. He was assistant in economics at University of Texas in 1914, and in 1917-18, serving as Dean of Clebarro College from 1915 to 1917. He served as assistant to Dr. Richard T. Ely at University of Wisconsin, and Secretary of American Land Economics Assn. from 1918 to 1920, and as head of Division of Farm and Ranch Economics at Texas Agricultural Experiment Station from 1920 to 1923. He has served as Professor of cotton marketing at University of Texas since 1926, in which year he organized Bureau of Business Research, of which he has been Director since its inception. In 1924-25 Dr. Cox was agricultural economist, representing U. S. Department of Agriculture in Europe, and in 1928 he visited all European countries as research economist for Edward T. Robinson & Son, Havre, France. He organized the Texas Cotton Committee in 1927. In 1933 he was appointed by Lions International to study business cycles in the United States He was invited to deliver an address on "Cotton" at International Cotton Congress, Prague, in 1933, and to address the International Cotton Congress at Cairo in 1937. He was appointed adviser to National Cotton Council in 1940, and was appointed to its Foreign Markets Committee in 1941. He is a member of the Research Planning Group of the Social Science Research Council to plan post-war adjustments in the South. In 1939 he was made a member of the Research and Coordinating Committee of State Intercollegiate Schools of Business Administration. Dr. Cox is a Fellow of American Assn. for Advancement of Science, and is a member of American Farm Economics Assn., American Statistical Assn., Southwestern Political and Social Science Assn., American Economic Assn., Austin Chamber of Commerce (Director), University Faculty Club, Austin Municipal Golf Club, etc. He is author of Credit Needs of Settlers in Upper Wisconsin, 1920; Cotton Prices and Markets, 1926; Services in Cotton Marketing, 1926;

Cotton Marketing in England, 1928; Marketing American Cotton on Continent of Europe, 1928, and Studies of Employment Problems in Texas, 1935. His hobbies are golf and gardening. Residence: 3014 Washington Square. Office: Austin, Texas.

COX, RAYMOND BENJAMIN, President of the Webster and Atlas National Bank of Boston, was born August 30, 1883, in Easton, Md., the son of Benjamin Price and Susan Emily (Mason) Cox. He was educated in Baltimore Public Schools. On October 25, 1913, he married Ethel Baker, and they have one son: Raymond B., Jr. Mr. Cox began his career in 1902 as a Clerk with the Manufacturers' National Bank of Baltimore, and in 1910 became Auditor of the First National Bank of Baltimore. He was elected Assistant Cashier of the Fourth National Bank of New York in 1912, and in 1914 became Vice-President of the Webster and Atlas National Bank of Boston, of which he has been President and Director since 1920. He is, in addition, Trustee of the Warren Institution for Savings of Boston. He served as President of the American Institute of Banking in 1911. He was President of the Massachusetts National Bank Association, and also served in that capacity in the Robert Morris Associates. He has served on numerous committees of the American Bankers Association. His clubs are the Algonquin, Cohasset Golf, and the Cohasset Yacht. Residences: Hotel Kenmore, 490 Commonwealth Ave., Boston, and Cohasset, Mass. Office: 199 Washington St., Boston, Mass.

COX, Colonel WESLEY CINTRA, Army Medical Officer, was born in Brooklyn, N. Y., April 21, 1891, the son of Henry and Addie C. (Cintra) Cox. He was educated at Columbia University, from which he received his A.B. in 1913 and M.D. in 1916. He attended Army Medical School in 1918 and 1938, and in 1940 received his Dr.P.H. degree from Johns Hopkins University. In 1918 he married Maxine Larson, and they have two daughters: Carol-Lee and Doris-Lee. Dr. Cox began his career as instructor in physiology at the College of Physicians and Surgeons, Columbia University, in 1916. He was commissioned 1st Lieutenant in the U. S. Army Medical Corps in October, 1917, advancing to Captain in 1920, Major in 1929, Lieutenant-Colonel in 1937, and Colonel in 1942. He was assistant professor of hygiene and preventive medicine at Army Medical School from 1918 to 1921, and bacteriologist at the Panama Canal from 1922 to 1925. In 1925-1926 he was assistant professor of bacteriology and preventive medicine at the Army Medical School. He served as Chief of Laboratory of the 8th Corps Area from 1928 to 1931 and at Fort Leavenworth from 1931 to 1934, when he was appointed Assistant Chief of Laboratory of Walter Reed General Hospital, Washington, D. C., holding this post four years. In 1939 he assumed his present duties as Medical Inspector and Assistant Department Surgeon of the Panama Canal Department. He is a Fellow of the American College of Physicians, American Medical Association, and the American Public Health Association. He is a member of the Association of Military Surgeons, American Society of Tropical Medicine, American Association for the Advancement of Science, Medical Association of Isthmian Canal Zone, and Delta Omega. He is author of numerous articles relative to bacteriology, hygiene and public health. His clubs are the Union, Columbia University and the Casino. Home address: 134 Park Drive, San Antonio, Texas. Residence: Quarters 16. Office: Headquarters, Panama Canal Department, U. S. Army, Quarry Heights, Canal Zone.

CRAIG, HARDIN, Professor of English Literature, University of North Carolina, was born in Owensboro, Ky., June 29, 1875, son of Robert and Mary Jane (McHenry) Craig. He is descended from pre-Revolutionary stock. He was educated at Centre College, A.B. 1897 (Litt.D. 1937), and at Princeton University A.M. 1899 and Ph.D. 1901. In 1922 he received an honorary doctorate from University of Padua. On Septembr 3, 1906, he married Gertrude Carr, who died in 1941, and he has one son, Professor Hardin Craig, Jr. Dr. Craig was instructor in English at Princeton University from 1903 to 1905, and Edgerstoune Preceptor of English from 1905 to 1910. He was Professor of English at University of Minnesota from 1910 to 1919, at State University of Iowa from 1919 to 1928, and at Stanford University from 1928 to 1942, since which time he has been Visiting Professor of English at University of North Carolina. He was Chairman of School of Letters, Stanford University, from 1929 to 1940, and research associate, Henry E. Huntington Library, from 1930 to 1934. He is a member of Modern Language Assn. of America (member of Executive Committee 1930-35), American Assn. of University Professors (Vice-President 1928-30), Modern Humanities Research Assn., Bibliographical Society, Linguistic Society of America, Shakespeare Society, Commonwealth Club of California (member of Jury of Literature Medal Award 1935-42), Faculty Club of Stanford University and Roxburghe Club of San Francisco. His hobbies are golf and bibliography. His publications include: Two Coventry Corpus Christi Plays, 1902; Little Masterpieces of Poetry (with Henry van Dyke), 1906; Shakespeare, 1931; The Enchanted Glass, 1936, etc. In World War I he served as 2nd Lieutenant, 1st Lieutenant and Captain, Q.M.C., U.S.A. Address: Chapel Hill, N. C.

CRAIG, Rev. SAMUEL G., D.D., Editor of "Christianity Today" and President of the Presbyterian and Reformed Publishing Co., was born in Leland, Ill., in 1874, the son of Andrew and Elizabeth (Swan) Craig. He was graduated from Tarkio College in 1894, after which he attended Princeton, where he received his A.B. in 1895, A.M. and B.D. in 1900. D.D. degrees were conferred upon him by Southwestern College and Grove City College in 1923. On June 18, 1940, he married Ethel Wallace. By a previous marriage, he has a son, Charles Hays. Dr. Craig began his career as Pastor of the First Presbyterian Church of Ebensburg, Pa., in 1900, serving there nine years. After three years at the North Presbyterian Church of Pittsburgh, he was appointed Editor of "The Presbyterian." He held that post for fifteen years, until 1930, and has since been Editor of "Christianity Today." In addition, he is President and Director of the Presbyterian and Reformed Publishing Co., Philadelphia. In addition to articles in religious publications, Dr. Craig is author of "Jesus as He Was and Is," 1914. Address: 73 Stockton St., Princeton, N. J.

CRANBORNE, Viscount, ROBERT ARTHUR JAMES CECIL, Secretary of State for Colonies and Leader of the House of Lords of England, was born August 27, 1893, the son of 4th Marquess of Salisbury. He received his education at Eton, Christ Church, and Oxford. In 1915 he married Elizabeth Vere, eldest daughter of Lord Richard Cavendish, and they have two sons. He has been Member of Parliament (Unionist Party), representing South Dorset, since 1929. He was Parliamentary Under-Secretary of State for Foreign Affairs from 1935 to 1938. He is now Secretary of State for Colonies and Leader of the House of Lords of England. He is a former Lieutenant, 5th (Reserve) Battalion, of the Grenadier Guards. Address: 25 Charles St., Berkeley Square, W.1, London, England.

CRANE, CLINTON HOADLEY, Naval Architect, was born at Englewood, N. J., January 30, 1873, son of Jonathan H. and Elizabeth (Hoadley) Crane. He was educated at Harvard, A.B. 1894, and at University of Glasgow, 1897-98. On April 23, 1900, he married Rebecca Riggs, and they have one daughter: Rebecca C. Van Norden. Mr. Crane was with William Cramp & Sons, shipbuilders, Philadelphia, for two years, and was a member of Tams, Lemoine & Crane from 1900 to 1913. He is now President of St. Joseph Lead Co., Vice-President of Missouri-Illinois Railroad Co. and a Director of United States Guarantee Co. He is President of the Lead Industries Assn. He is a member of Society of Naval Architects and Marine Engineers, American Institute of Mining and Metallurgical Engineers and Mining and Metallurgical Society of America. His social affiliations include the New York Yacht, Seawanhaka Corinthian Yacht, Eastern Yacht, Terratine Yacht (Maine), Garden City Golf, Down Town Assn., Century Assn., St. Louis (Mo.) Country, Huntington Country and Harvard clubs. Residence: Cold Spring Harbor, N. Y. Office: 250 Park Ave., New York, N. Y.

CRAVEN, TUNIS AUGUSTUS MacDONOUGH, Commissioner of the Federal Communications Commission, was born in Philadelphia, Pa., January 13, 1893, son of Tunis A. and Harriet (Austin) Craven. He is grandson of Commander Tunis Augustus Macdonough Craven, U.S.N., who served with distinction in Mexican and Civil Wars, and in command of "Tecumseh," which sunk when torpedoed in Mobile Bay, August 5, 1864. He went down with his ship. The present T.A.M. Craven was educated at United States Naval Academy, 1913. In 1915 he married Josephine LaTourette, and in 1930, Emma Stoner. He has three children: Mrs. Eugenie Davidson, Thomas T. and Tunis A. M., Jr. Commissioner Craven served as an officer in the U. S. Navy in communications from 1913 to 1930. He was 1st Fleet Radio Officer of 1st combined U. S. Fleet. He contributed to preparation of sound modernization plan for equipment, which became basis for complete improvement of radio communication facilities throughout the Navy. Plan embraced practically all fields of communication, including direction of radio research design. He organized system for naval communications both afloat and ashore. He received special letter of commendation for meritorious service during World War I. He resigned his commission as Lieutenant Commander, U.S.N., in 1930 to engage in private practice as consulting radio engineer. In November, 1935, he was appointed Chief Engineer of Federal Communications Commission, and on August 21, 1937, he was unanimously confirmed by the U. S. Senate to be a Commissioner of the Federal Communications Commission. He is co-author with Admiral S. C. Hooper of Robinson's Manual of Radio Telegraphy and Radio Telephony, and is author of various technical essays on naval communications. Residence: Langley (McLean P. O.), Va. Office: New Post Office Bldg., Washington, D. C.

CRAVIOTO MEJORADA, ALFONSO, Mexican Ambassador in Bolivia, was born January 24, 1884 in Pachuca, México, the son of General Rafael Cravioto and Laura Mejorada. He received his education at the Instituto Científico y Literario de Pachuca, and the Escuela Nacional de Jurisprudencia in México, D. F. Señor Cravioto M. began his career in 1911 as Secretary of the Municipal Council of México, D. F., and from that year until 1913, and during 1917-18, served as Deputy to the Federal Congress (Diputado Nacional). He was Director-General of Fine Arts in 1914, and during 1915-17 served as Sub-Secretary of Education. In 1916-17 he was Deputy to the Constituent Congress of Querétaro, and during 1918-26 he served as a Member of the Senate, of which body he was President in 1921. During 1925-26 he served as Minister Plenipotentiary to Guatemala, and in the following year he was appointed Ambassador in that country. From 1928 to 1932 he served as Ambassador to Chile, and during 1932-33 he was Minister Plenipotentiary to Holland and Belgium. He was Ambassador to Cuba in 1934-38, and has served since 1939 as Ambassador of the United States of México to Bolivia. Address: Embajada de los Estados Unidos Mexicanos, Avenida 6 de Agosto y Pedro Salazar, La Paz, Bolivia.

CRAWFORD, LEONIDAS WAKEFIELD, Professor of English and Religious Education, George Peabody College for Teachers, was born at Fayetteville, N. C., December 23, 1877, son of Rev. Leonidas W. and Mary Ann (Pullen) Crawford. He was educated at Trinity College (now Duke University), A.B. 1898; Columbia University, M.A. 1903, and Northwestern University, Ph.D. 1922. On December 23, 1908, he married

Helen M. Meredith, and they have one son, Meredith P. Dr. Crawford served as instructor in English at Rutherford College, N. C., from 1900 to 1902, and as instructor at Brooklyn Polytechnic Institute in 1905-06. He was tutor at College of City of New York from 1907 to 1909, and Professor of English at Sweet Briar (Va.) College from 1909 to 1911. He was Professor of English and Dean of Emory and Henry College (Va.) from 1911 to 1918, and has served as Professor of English and religious education at Peabody College since 1920. He served as assistant to the Director and as Director of Excursions, Columbia University Summer Session, from 1903 to 1939. He also was Director of Religious Education at West End Methodist Church, Nashville, Tenn., from 1922 to 1937. Dr. Crawford is a member of Phi Beta Kappa, Kappa Delta Pi, International Theta Phi, American Association for the Advancement of Science, and West End Men's Club. His hobbies are playing with words and with children. His publications include: Vocations Within the Church, 1920; Studied in Religious Education (co-author), 1931, and poems, plays and lesson plans. Residence: 3619 Sperry Rd., Nashville, Tenn.

CREAGER, RENTFRO BANTON, Lawyer, was born March March 11, 1877, in Waco, Texas, the son of Francis Asbury Warwick and Katherine (Rentfro) Creager. He attended Southwestern University (LL.D. 1930; B.S. 1898) and the University of Texas (LL.B. 1900). On February 3, 1904, he married Alice Terrell, of Terrell, Texas, and they had four children: Katherine N., Frances, Elizabeth, and Rentfro Banton, Jr. Mr. Creager began his career as a lawyer at Brownville, Texas, in 1900. He was Collector of Customs, Brazos de Santiago District under Presidents Roosevelt and Taft. In 1916 he was Republican Nominee for the Governorship of Texas. He has seven times been Delegate to National Republican Conventions. He was elected Chairman of the Republican State Committee of Texas in 1921, and has been a member of the Republican National Committee from 1923 to date, being a member of the Executive Committee from 1932 to 1940. He is President of Illind Oil Corp., and of Rio Grande Gateway Bridge Corp. From 1925 to 1932 he was President of the First National Bank of Brownsville. In December of 1923 he was tendered the appointment of Ambassador to Mexico by President Coolidge, which he declined, having also declined the same appointment by President Harding. He is a member of the American Bar Association, Phi Delta Theta, Theta Nu Epsilon, Masons, Shrine, and Elks. He is an Episcopalian, and his recreation is golf. Residence: 441 Washington St. Office: 409 First National Bank Bldg., Brownsville, Texas.

CREEDY, Sir HERBERT JAMES, G.C.B., K.C.V.O., Permanent Under Secretary of State for War, was born May 3, 1878, in London, England. He was educated at Merchant Taylors' School and at St. John's College, Oxford, from which he won his M.A. On August 8, 1904, he married Mabel Constance Lowry and they have one daughter, Edith Hilary. Sir Herbert began his career on October 26, 1901, as clerk of the Higher Division in the War Office. He served as private secretary to the Permanent Under Secretary of State for War from 1903 to 1908. From 1913 to 1920, Sir Herbert was private secretary to successive Secretaries of State for War — Col. Seely, Mr. Asquith, Earl Kitchener, Mr. Lloyd George, Earl of Derby, Viscount Milner, and Mr. Churchill. He served as Secretary of the War Office from January, 1920 to 1924, at which time he became Permanent Under Secretary of State for War and accounting officer. Sir Herbert has been a member of the Army Council since 1920 and Secretary and Registrar of the Distinguished Service Order since 1933. He received the K.C.V.O. in 1923 and the G.C.B. in 1933. He is Justice of the Peace for the County of London, Honorary Fellow of St. John's College, Oxford, and Governor of Wellington College. Address: The War Office, Whitehall, London, England.

CREMONESI, CARLO Cardinal, was born in Rome, Italy, November 4, 1866. Private Chaplain to the Pope, Cardinal Cremonesi was appointed Titular Archbishop of Nicodemia by His Holiness Benedict XV in 1921. In 1910 he was made Prelate of the Holy See. His Eminence was created Cardinal in 1935. Address: Vatican City, Italy.

CRERAR, Major-General H.D.G., Chief of Staff of Canadian Army, was born in 1888. He served with the Artillery in the First World War, and was Staff Officer in Ottawa and London. He has been Professor of Tactics at Royal Military College, Kingston; Director of Military Operations and Intelligence, and Commandant of the Royal Military College. On July 21, 1940, he became Chief of Staff of the Canadian Army. Address: Ottawa, Canada.

CRERAR, Hon. THOMAS ALEXANDER, P.C., Minister of Mines and Resources, Dominion of Canada, was born in Molesworth, Perthy County, Ont., June 17, 1876, the son of William and Margaret (McTavish) Crerar of Scotch-Irish ancestry. He was educated at public schools and collegiate institute at Portage la Prairie, Man., and on January 31, 1906, married Jessie, daughter of Alexander Hamilton, Solsgirth. They have one daughter, Dorothy Anna. Mr. Crerar was invited to enter the Union Government in 1917, and was first elected to the House of Commons for Marguette at the general elections that year. He was sworn to the Privy Council and appointed Minister of Agriculture in October, 1917, and resigned his portfolio in 1919 because of disagreement with budget tariff proposals. He was responsible for the operation of the Food Control Board and Greater Production Campaign from the time of the organization of the Union Government to the end of the World War. He was reelected to the House of Commons for Marguette at the general elections of 1921, and led the Progressive Party in the House of Commons (66 members) until he resigned in 1922 to return to his business interests. He was appointed Prime Minister of Railways and Canals in the King Cabinet, October, 1929, and was reelected by acclamation to the House of Commons in 1930. He was defeated at the general election of 1930, and resigned with the King Cabinet in August of that year. He was again elected at the general elections of 1935, and was appointed Minister of Mines, Minister of Immigration and Colonization, Minister of Interior and Superintendent-General of Indian Affairs, serving until 1936 when these portfolios were amalgamated, since when he has been Minister of Mines and Resources. Address: 207 Clemow Ave., Ottawa, Ont., Canada.

CRESPO, ALBERTO, Minister of Economy of Bolivia in the Cabinet of President Enrique Penaranda since March 2, 1942. Address: La Paz, Bolivia.

CREWE, 1st Marquess of, Rt. Hon. ROBERT OFFLEY ASHBURTON CREWE-MILNES, K.G., P.C., Liberal Leader of the House of Lords, was born January 12, 1858, the son of the 1st Baron Houghton and Annabella Hungerford. He was educated at Harrow and Trinity College, Cambridge. Lord Crewe served as Lord-Lieutenant of Ireland from 1892 to 1905; Lord President of the Council from 1905 to 1908 and from 1915 to 1916, and as Lord Privy Seal in 1908 and from 1912 to 1915. He was Secretary of State for the Colonies from 1908 to 1910 and Secretary of State for India from 1910 to 1915. In 1916 Lord Crewe became President of the Board of Education and the following year was Chairman of the London County Council. From 1922 to 1928 he served as H. M. Ambassador to France. He was Secretary of State for War in 1931. Since 1936 Lord Crewe has been Liberal Leader of the House of Lords. Address: Argyll House, 211 King's Road, London, S. W. 3, England.

CRILE, GEORGE, Surgeon, and a founder of the Cleveland Clinic Foundation, was born in Chili, Ohio, November 11, 1864, the son of Michael and Margaret (Dietz) Crile. He received his A.B. in 1885 and A.M. in 1888 from Ohio Northern University and studied medicine at Wooster University (now Western Reserve University School of Medicine) winning degrees of M.D. in 1887 and A.M. in 1894. Dr. Crile took graduate work in Vienna, London, and in Paris. Honorary degrees conferred upon Dr. Crile include: Ph.D. by Hiram College, 1901; LL.D. by College of Wooster 1916 and University of Glasgow 1928; M.Ch. by the University of Dublin 1925; M.D. by National University of Guatemala, 1939. On February 7, 1900, Dr. Crile married Grace McBride and they have two daughters and two sons. Dr. Crile joined the faculty of Wooster University in 1889 as lecturer and demonstrator of histology. He was Professor of Physiology from 1890 to 1893 and Professor of Principles and Practice of Surgery from 1893 to 1900, when this institution was consolidated with the Western Reserve University School of Medicine. Dr. Crile retained his post on the teaching staff, serving as Professor of Clinical Surgery until 1911, and as Professor of Surgery from 1911 to 1924. Since that time he has been Professor Emeritus. During the latter period he was also Visiting Surgeon to Lakeside Hospital. In 1921 he was instrumental in founding the Cleveland Clinic Foundation and since that time he has been Director of the Research Laboratories of this foundation. Dr. Crile has been surgeon to the Cleveland Clinic Hospital since its establishment in 1924. Dr. Crile was President and Chairman of the Executive Committee of the Gorgas Memorial Institute from 1937 to 1940. He is a Fellow of the American College of Surgeons, having served as President in 1916 and as Chairman of the Board of Regents from 1917-1939. Dr. Crile is also a Fellow of American Surgical Association, of which he was President in 1923; American Medical Association and many other bodies. He holds membership and honorary membership in numerous national and international scientific organizations. For his contributions to medicine and for service to humanity, Dr. Crile has been honored with the following awards: Alvarenga prize of the College of Physicians of Philadelphia, 1901; Cartwright prize of Columbia University, 1897 and 1903; Senn prize of the American Medical Association, 1898; American Medical medal for "Service to Humanity," 1914; National Institute of Social Sciences medal, 1917; Trimble Lecture medal, 1921; 3rd Laureate of Lannelongue Foundation; Lannelongue International medal of surgery of the Société Internationale de Chirurgie de Paris, 1925; Cleveland Medal for Public Service, 1931. He served in both the Spanish-American and World Wars. Dr. Crile was awarded the Distinguished Service Medal of the U. S. in 1919, Companion of the Order of the Bath of Great Britain in 1919, and Chevalier of the Legion of Honor of France in 1922. Dr. Crile is the author of many publications. Address: 2020 East 93rd Street, Cleveland, Ohio.

CRIPPS, Hon. Sir (RICHARD) STAFFORD, Kt., K.C., J.P., M.P., Lord Privy Seal and Leader of the House of Commons of England, was born April 24, 1889, the son of Lord Parmoor. He was educated at Winchester and at University College, London. In 1911 he married Isobel, 2nd daughter of late Commander Harold Swithinbank, and they have one son and three daughters. He was Barrister-at-law at Middle Temple in 1913; Bencher, 1930. He was with the Red Cross in France in 1914. Sir Stafford was Assistant Superintendent, His Majesty's Factory, Queens Ferry, in 1915; Solicitor-General from 1930 to 1931; Fellow of University College, London, in 1930, and Honorary Treasurer of the Burge Memorial Trust. He was formerly British Ambassador to Moscow. In 1942 he visited India and conferred with leaders there to attempt settlement of the Indian "dominion status" question. He now serves as Lord Privy Seal and Leader of the House of Commons of England, in the War Cabinet of Winston Churchill. He is author of Why This Socialism? 1934; The Struggle for Peace, 1936, and editor of Cripps On Compensation, and Cripps On Church and Clergy. Address: London, England.

CROMWELL, JARVIS, President of William Iselin & Co., Inc., was born in New York City, November 5, 1896, the son of Lincoln and Mabel Wheeler (Smith) Cromwell. He prepared for college at St. Mark's School, Southboro, Mass., and in 1918 was graduated from Princeton University. On June

21, 1924, he married Barbara Mildred Kissel, and they have three children—David Everett, Patricia Mary, and Roger James Kissel. Mr. Cromwell began his career as a clerk with William Iselin & Co. in September, 1919, and was admitted to partnership in January, 1925. He has been President and Director of William Iselin & Co., Inc., since February 1, 1932. Mr. Cromwell is also a Trustee of the Central Hanover Bank & Trust Co., and a Director of the Directory of Directors Co., National Federation of Textiles, Inc., and the Church Properties Fire Insurance Co. His civic activities include membership on the Board of Trustees of Northfield Schools, East Northfield, Mass., Boys' Club of New York, St. Luke's Hospital, New York, and St. Mark's School, Southboro, Mass. He is a member of the Racquet and Tennis Club and the Princeton and Century Clubs of New York. During the first World War, he served as 1st Lieutenant in the 33rd Machine Gun Battalion, U. S. Army. Residence: 159 E. 61st St. Office: 357 Fourth Ave., New York, N. Y.

CROSS, RONALD HIBBERT, Minister of Shipping of England, was born in May, 1896, the son of James Carlton Cross. He received his education at Eton. In 1925 Mr. Cross married Louise Marion Emmott and they are the parents of three daughters. Mr. Cross served in the Duke of Lancaster's Own Yeomanry and Royal Flying Corps from 1914 to 1918. He was elected member of Parliament for Rossendale in 1931 and was Government Whip from 1935 to 1937. During 1938 Mr. Cross was Parliamentary Secretary to the Board of Trade. He was a Lord of the Treasury in 1937 and served as Vice-Chamberlain of His Majesty's Household from 1937 to 1938. Mr. Cross was appointed Minister of Economic Warfare of England in September, 1939. He became Minister of Shipping in May, 1940. He is a member of the Carlton Club. Residence: 4 Green St., London, W.1. Office: Ministry of Economic Warfare, Houghton Street, London, W.C.2, England.

CROSSLEY, MOSES LEVEROCK, Research Director of American Cyanamid Co., was born in Saba, Dutch West Indies, July 3, 1884, the son of John George Everett and Frances Antoinette (Johnson) Crossley. He was educated at Brown University, from which he received the degrees of Ph.B. in 1909, Sc.M. in 1910 and Ph.D. in 1911. On Jan. 1, 1914, he married Elsie Emeline McCausland and they have one son, Evan McCausland. Dr. Crossley was instructor in chemistry at Brown University from 1909 to 1911. He was associate professor in chemistry at William Jewell College, Liberty, Mo., from 1911 to 1913, and at Wesleyan University from 1913 to 1918, serving also as Head of the Department Chemistry of the latter from 1914 to 1918. He was Chief Chemist of the Calco Chemical Co. from 1918 to 1936, since when he has been Research Director. Dr. Crossley was President of the American Institute of Chemists from 1924 to 1926 and from 1934 to 1936. He is also a member of the American Chemical Society, American Association for the Advancement of Science, American Institute of the City of New York, New York Academy of Sciences, Society of Arts and Sciences of New York, Faraday Society, Society of Chemical Industry, Chemical Society of England, Plainfield Art Association, Sigma Xi and Sigma Nu (awarded "Brown Bear," 1940). His social affiliations include the Chemists and Brown University Clubs of New York, the East Chop Beach Club, the Riverside Yacht Club of Conn., and the Vineyard Haven Yacht Club. His hobby is boating. Dr. Crossley collaborated in "Chemistry in Industry," 1925, and contributed a chapter to the National Research Council Annual Survey of American Chemistry in 1930 and 1931. He is also author of many patents and of various scientific papers and surveys. Residence: 734 Park Ave., Plainfield. Office: Bound Brook, New Jersey.

CROWE, FRANCIS TRENHOLM, General Superintendent in Building of Shasta Dam, was born in Trenholmville, Canada, October 12, 1882, son of John and Emma Jane (Wilkinson) Crowe. He was educated at University of Maine, B.S. in C.E. 1905, and Dr.Engr. 1935. On December 9, 1913, he married Linnie Korts, and they have two daughters: Patricia A. and Elizabeth J. Mr. Crow served as inspector of Yellowstone River Dam in 1905-06, and was construction engineer on Jackson Lake Dam from 1909 to 1911. He was Assistant General Superintendent on Arrowrock Dam from 1911 to 1914, and construction engineer of McDonald Lake Dam from 1916 to 1920, and on Tieton Dam from 1921 to 1924. He was General Superintendent on Guernsey Dam from 1925 to 1927; Combie Dam, 1928; Deadwood Dam in 1929-30; Boulder Dam from 1931 to 1936, and on Parker Dam, Gene Wash Dam and Copper Basin Dam from 1936 to 1938, since which time he has been General Superintendent on Shasta Dam. Mr. Crow is a Director of the J. F. Shea Co. He is a member of American Society of Civil Engineers, Sigma Alpha Epsilon, Tau Beta Pi, Elks and Masons. Residence: 1658 Orange Ave., Redding, Calif. Office: Shasta Dam, California.

CRUCHAGA TOCORNAL, MIGUEL, President of the Senate of the Republic of Chile, was born May 4, 1869, in Santiago de Chile, the son of S.r Miguel Cruchaga and the S.ra María Carmen Tocornal de Cruchaga. He attended the Universidad de Chile, where he received his title of "Abogado" (Lawyer) in May 1889. On January 25, 1893, he married doña Elvira Matte, who died in May, 1925. Following his admission to the practice of law in 1889 he was engaged in Representation during 1900-06, and in 1903 served as Ministro de Finanzas, of the Republic of Chile. In 1905 he was named Ministro de Interior. In 1907 he was appointed Ambassador to the Argentine Republic, holding similar posts in Germany in 1914, in Brazil in 1924, and in the United States of North America in 1927. From 1932 to 1938 S.r Cruchaga T. served as Ministro de Relaciones Exteriores, entering the Senate of the Republic in 1938, where he presently serves as President. He formerly served as Professor of International Law in the Universidad de Chile. S.r Cruchaga T. is a Member of the Pan-American Conference. "L'Institut de Droit International de Bruxelles," and the American Institute of International Law. Regarded as one of the most prominent living authorities on the subject, he is the author of a two volume (3 editions) publication dealing with International Law. He is the President of the Academia Chilena de la Historia. His decorations include: La Aguila Azteca de Méjico, the Orange Nassau of Holland, the Gran Duque Germinas of Lithuania, Pour le Mérite of Haiti, the Corona of Rumania, La Boyacá of Colombia, the San Gregorio Magnus of the Vatican State, el Vasco Nuñez de Balboa de Panamá, the Cruzeiro do Súl of Brazil, the Corona of Yugoslavia, the Jade of China, the Corona of Imperial Germany, the Order of Leopold of Belgium, etc., etc. Residence: Santo Domingo 1175, Santiago de Chile.

CUGAT, XAVIER, Orchestra Leader, was born in Barcelona, Spain, January 1, 1900, son of Juan Cugat De Bru and Avila Mingall Denlofeo. His family settled in Spain over 800 years ago. An ancestor, Father Cugat, was burned at the stake, and has since been canonized, and is called St. Cugat del Valles. Xavier Cugat was educated by Jesuit Fathers in Spain, and he studied violin under Franz Kneisel and Willy Hess. On October 17, 1929, he married Carmen Castillo. At the age of 12, Mr. Cugat played first violin at the Opera House in Havana. He made his concert debut at the age of 16, and until 1929 he gave concerts in Europe, South and Central America and the United States. He started his orchestra with eight men in 1929. At the present it has nineteen men. Always playing and furthering Latin-American music in the United States, Mr. Cugat is recognized as the foremost exponent of these rhythms in the United States. In 1942 he played his 10th consecutive season at the Waldorf-Astoria. His hobby is cartooning. Address: Waldorf-Astoria, New York, N. Y.

CULACIATI, Dr. MIGUEL, Minister of the Interior of Argentina. He has held this position in the Castillo Cabinet since September 2, 1940. Address: Buenos Aires, Argentina.

CULBERTSON, ELY, Writer and Lecturer, Bridge Authority, was born at Ploest, Rumania, July 22, 1891, son of Almon and Xenia (Rogozny) Culbertson. His father is a native American, descendant of Scotch covenanters. His mother is the daughter of a Cossack General. He was educated at University of Geneva, Switzerland, and at L'Ecole Superieure des Sciences Economiques et Politiques, Paris. In 1923 he married Josephine M. Dillon, and they have two children: Joyce Nayda and Bruce Ely. Mr. Culbertson has served as American correspondent to Russian newspapers, and as writer on political and literary subjects. In 1929 he created the Culbertson System of Bridge, and organized Contract Bridge as a world-wide industry. He is editor of Bridge World Magazine, and conducts Culbertson National Studios (of 4,000 bridge teachers), which he organized. In addition, he is lecturer and writer on bridge and other games, and on international politics and mass psychology. He is creator of the World Federation Plan, and President of The World Federation, Inc. Mr. Culbertson is President and Director of The Bridge World, Inc., The Culbertsons, Inc., and of Culbridge, Inc. He is recognized as one of the foremost Bridge experts of the world. His publications include: The Strange Lives of One Man (autobiography), 1930; The World Federation Plan, 1942; Gold Book of Contract Bridge; Official Book of Contract Bridge; Red Book of Contract Bridge; Blue Book of Contract Bridge, etc. Address: 16-A E. 62nd St., New York, New York.

CULLOM, MARVIN Mc TYEIRE, M.D., Opthalmologist and Oto-Laryngologist, was born in Woodford, Tenn., November 9, 1868, the son of Rev. Jeremiah Walker and Mary Bowling (Isom) Cullom. He is descended from Thomas Cullom, of Molland, County Devon, who arrived with Lord Baltimore and settled in Maryland in 1653. He was educated at Webb School and Vanderbilt University, where he received the degrees of A.B. in 1894 and M.D. in 1896. On October 30, 1899, he married Eva Bellinger, and they have one daughter and one son—Isabella Payne and Hale Ellicott. Dr. Cullom was house surgeon at the Douglas Infirmary from 1894 to 1896. He was clinical assistant at Manhattan Eye and Ear Hospital in New York City in 1896, and junior and senior assistant in 1897, becoming house surgeon in 1898. He has been Professor of Clinical Opthalmology and Oto-Laryngology at Vanderbilt University since 1916, and is also surgeon on the staff of Vanderbilt University Hospital, St. Thomas Hospital and Nashville General Hospital. He is a Trustee of Vanderbilt University and of Webb School, Bell Buckle, Tenn. Dr. Cullom is a Director of Union Traction Co. and of Bransford Realty Co. He was President of the Nashville Academy of Medicine and Davidson County Medical Association in 1907, and Chairman of the Section of Ophthalmology and Oto-Laryngology of the Southern Medical Association in 1911. He is a Fellow of the American College of Surgeons. He is a member of the Chamber of Commerce. Dr. Cullom has won some little note as a golfer, and was President of the American Medical Golfing Association in 1936 and is a member of the Board of Governors of the United States Seniors

Golf Association. Dr. Cullom's social affiliations incude the Belle Meade Golf and Country Club, Hermitage Club, Exchange Club, Old Oak Club and the Royal Knocke Golf Club of Knocke-sur-Mer, Belgium. In addition to golf, his favorite sport is shooting. He is author of 18 publications in various medical journals, and the inventor of 14 widely used surgical instruments. Residence: 103 24th Avenue, S. Office: 700 Church St., Nashville, Tenn.

CULMER, JOHN EDWIN, Vicar of St. Agnes' Episcopal Church, was born May 22, 1891, in Savannah Sound, Bahamas, the son of Edwin James and Ellen Spero (Thompson) Culmer. He was educated in Oskaloosa College (Mus.B. 1916), Bishop Payne Divinity School (B.D. 1919), Columbia University (1927), and La Salle Extension University. On December 14, 1914, he married Nancy Elizabeth Taylor. Vicar Culmer began his career in 1919 as Vicar of St. James Episcopal Church of Tampa, Florida, where he served until 1929. Since 1929 he has been Vicar of St. Agnes' Episcopal Church of Miami. He was Acting Executive Secretary of the Tampa Urban League from 1928 to 1929. From 1927 to 1929 he was Chairman of Tampa Chapter, of the American Red Cross. He was Chairman of the Fact Finding Commission on Slum Clearance in 1934, and of the Texas Centennial Commission (by the Booker T. Washington Branch, appointment of the Governor of Florida), in 1936. He served as Member of the Board to the Housing Manager of the Federal Model Housing Project from 1937 to 1938. In the latter year he was guest speaker on the Wings Over Jordan Program (C.B.S. radio stations). He was Chairman of the Negro Advisory Commission of the N. Y. A. Council in 1937-40, and from 1938 to 1940 was a member of the Commission on Interracial Cooperation. He was Faculty Member of St. Augustine's College Conference of Church Workers in 1936, and was a member of the Co-ordinating Commission on National Defense in 1941. He is Past-President of the Adelphian Club. He conducts a newspaper column, "Black and White," and is the author of A Manual of Catholic Worship, Seven Years in Retrospect, and The Negro's Responsibility in the Defense Program. His special interest is writing. Address: 1732 N. W. Third Court, Miami, Fla.

CUMMINGS, HOMER S., Lawyer, former Attorney-General of the United States, was born in Chicago, Ill., April 30, 1870, son of Uriah and Audie S. (Stillé) Cummings. He was educated at Yale University, Ph.B. 1891, LL.B. 1893. On July 13, 1942, he married Julia M. Alter, and he has one son by prior marriage, Dickinson S. Mr. Cummings began the practice of law in 1893, and was soon called to public service. He was Mayor of Stamford, Conn., for three terms, and Corporation Counsel from 1908 to 1912. He served as State's Attorney for Fairfield County, Conn., from 1914 to 1924. He was President of the Mayor's Assn. of Connecticut in 1902-03. He served as Attorney-General in the Cabinet of President Franklin D. Roosevelt from March 4, 1933, to January 2, 1939, when he resigned. He was member and Chairman of the Democratic National Committee from 1900 to 1925. Mr. Cummings is a Director of the First Stanford National Bank and Trust Co. The honorary degree of LL.D. was conferred by Rollins College, Lake Forest University, Oglethorpe University, John Marshall College of Law and Pennsylvania Military College, and the degree of D.H.L. by Lincoln Memorial University. He is a member of the American Bar Assn., American Law Institute, American Judicature Society (Vice-President) and American Society of International Law. His publications include: Liberty Under Law and Administration, 1934; Federal Justice, 1937, and The Tired Sea, 1939. Residence: 4308 Forest Lane, N. W. Office: 1626 K St., N. W., Washington, D. C.

CUMMINS, CHARLES ALBERT, Consulting Engineer, was born in Baltimore, Md., November 10, 1882, the son of Robert Keys and Margaret (Paterson) Cummins, of Scotch and English descent. He was educated at Baltimore City College and at St. Johns College, Annapolis, from which he received his B.S. degree in 1903. He received private instruction for several years in concrete and steel design. On November 10, 1903, he married Florence E. Stalfort, and they have two sons and one daughter: Albert S., John R. and Florence E., and five grandchildren. Mr. Cummins served as an instructor at the McDonogh School from 1903 to 1904. He was an estimator with Chas. L. Stockhausen Co., builders, from 1904 to 1905, estimator and superintendent from 1905 to 1908, and estimator and manager from 1909 to 1911. In June, 1911, he organized the Consolidated Engineering Co. and also organized the Cummins Construction Corp., which his sons own and operate. He was Vice-President and General Manager of the Consolidated Engineering Co. from 1911 until 1936, and President from 1936 to 1937, when he retired and has been Consultant for the Cummins Cons. Corp. since. He is also a Director of the Fidelity & Guaranty Fire Corp. of Baltimore. and The Consolidated Apts. Corp. Mr. Cummins is a Director of Kernan's Hospital for Crippled Children, and is a life contributing member of the Shriners Crippled Children's Hospital. He serves as Chairman of the Fair Rent Commission of Maryland, and Chairman of the Committee on Housing, Roads and Transportation Maryland Council of Defense. He is a member of National Society of Professional Engineers (licensed), Society of American Military Engineers and the American Society of Civil Engineers, Association of General Contractors of America (former Treasurer), Building Congress, Real Estate Board and Academy of Science, Baltimore, as well as of the Committee of 100, Miami Beach, Fla. He is a life member of Boumi Temple (Shrine), Baltimore, and an honorary member of Mahi Temple, Miami. He is a member of the Royal Order of Scotland and former Director of Baltimore Association of Commerce and a Trustee of St. Johns College. He is former Commodore of Md. Yacht Club. Mr. Cummins is a proprietary member of the Surf Club (and Member of the Board of Governors), Miami Beach, The Century Club of Miami, Florida, and other clubs include the Baltimore Country, and University, Baltimore. Mr. Cummins' hobby is mathematical analysis. His publications include: "Building Indices for 35 Years," and "Appraisal Practices." Residence: 6693 Windsor Lane, Lagorce Island, Miami Beach, Fla. and Ambassador Apts., Baltimore Md. Office: 803 Cathedral St., Baltimore, Maryland.

CUMMINS, ROBERT, General Superintendent of The Universalist Church of America, was born at Sidney, Ohio, October 7, 1897, son of John C. and Aurelia Jane (Taylor) Cummins. He was educated at Miami University, A.B. 1919, D.D. 1940; University of Cincinnati, M.A. 1930, and at University of Southern California, M.Th. 1937. In 1938 the degree of S.T.D. was conferred by Starr King School for Ministers. On August 4, 1921, he married Alice Elizabeth Grimm, and they have three sons: Robert, Jr., John and David. Dr. Cummins served as executive secretary of Student Y.M.C.A. at Miami University from 1919 to 1921, and as Director of Boon-Itt Institute, Bangkok, Siam, from 1921 to 1924. He was ordained to the ministry in 1925, and was minister of First Church, Cincinnati, Ohio, until 1932, and of First Church, Pasadena, Calif., from 1932 to 1938, when he assumed his present post. In World War I. Dr. Cummins served as corporal, 16th Co., 41st Brigade, Heavy Artillery. Residence: One Yale, Winchester, Mass. Office: 16 Beacon St., Boston, Massachusetts.

CUNEO, JOHN F., President of The Cuneo Press, Inc., was born in Chicago, Ill., December 24, 1885, son of Frank and Amelia (Gondolfo) Cuneo. He was educated at Yale, 1904-06. On June 24, 1930, he married Julia R. Shepherd, and they have two children: John F., Jr. and Consuela J. Mr. Cuneo has been President of The Cuneo Press, Inc., of Chicago, New York and Philadelphia, since 1919. In World War I he was called upon to serve as associate chief of Poster Division, Information and Educational Service, Department of Labor, Washington, D. C. His social affiliations include The Cloud, Wykagl Country, Bankers Clubs, New York, and Chicago Athletic Assn., South Shore Country Club and The Tavern, Chicago. Residence: Hawthorn Farms, Libertyville, Ill. Office: 2242 S. Grove St., Chicago, Ill.

da CUNHA, ASCENDINO, Jurist and Economist, and author of the plan for a Continental American Bank of International Currency, was born September 17, 1881 in S. Parahyba do Norte, Estados Unidos do Brasil, the son of Francisco Pedro Carneiro da Cunha and Anna Adelia Carneiro da Cunha. He received his education in the Lyceu Parahybano and in the Faculty of Law in Pernambuco, where he was awarded his degree of Bachelor of Juridical and Social Sciences in 1905. From 1901 to 1908 he was Public Attorney and Judge, and from that time until 1916 he served as Professor of the Normal School and held the chair of Historia Universal in the Lyceu Parahybano. He was elected Deputy to the State Legislature in 1910, and was subsequently re-elected, serving until 1921. During 1918-19 he was a Member of the Brazilian Embassy for the re-establishment of peace in Europe. At the conclusion of his term in the State Legislature, he was elected to the National Congress, where he served until 1923, and during this same period was Secretary of the Chamber of Deputies. He served as official Delegate to the First National Historical Congress, the First National Congress of Rural Laws, the First National Congress of Economy and Cotton, and the First National Congress on States Limits. He has also been Vice-President of the International Congress of Economical Studies for the Centenary of the Independence of Brazil, Member of the Historical and Geographic Institute of Parahyba do Norte, Counsellor and Vice-President in Brazil of the Metropakamer, and Founder and Counsellor of the Solidaratist Union of Brazil. He first conceived the idea of an international bank in America, using a universally valued currency in 1936, and has constantly striven since that time for the formation by the American Republics of such a bank. He is the author of a number of publications on social, juridical, constitutional and economic matters. Address: Rua do Passeio, 56, 6° Andar, Rio de Janeiro, Estados Unidos do Brasil.

CUNNINGHAM, HOLLY ESTIL, President of Thomas Alva Edison College, was born in West Virginia, January 13, 1883, son of Nathan D. and Sarah Ann (Shafer) Cunningham. He was educated at Lebanon University, A.B. 1908, LL.B. 1910, and at University of Chiacgo, Ph.D. 1918. In 1905 he married Lelia Jane Morris of West Virginia. Dr. Cunningham began teaching in 1900. He served as President of Lebanon (Ohio) University from 1914 to 1917, and was Professor and Head of the Department of Philosophy, University of Oklahoma from 1917 to 1923, and held similar position in West Virginia University from 1923 to 1930. He was Professor of philosophy, and Director of Summer School, Atlantic University, from 1930 to 1932, and President of Alfred Holbrook College from 1932 to 1940. He has been in his present post since 1941. He is a member of American Assn. for Advancement of Science, American Assn. of University Professors, American Philosophical Assn., Southern Society for Philosophy and Psychology, Kappa Delta Pi, Phi Delta Kappa, Acacia and Ro-

tary Club. His hobby is fishing. He is author of An Introduction to Philosophy; Types of Logical Theory; Textbook of Logic; Fundamental Concepts in the Physical Sciences, New Deal in Education, and many technical monographs as well as more popular papers. Residence: 12 Providence. Office: Ft. Myers, Florida.

CURTIN, JOHN, M.P., Prime Minister of Australia, was born January 8, 1885, the son of John and Katherine (Bourke) Curtin. He was educated at State Schools. In 1917 he married Elsie Needham, and they have one son and one daughter. Mr. Curtin served as Secretary of the Timber Workers Union, Victoria, from 1911 to 1915, and was Editor of the "Westralian Worker," Perth, from 1917 to 1925. He was a member of the House of Representatives from 1928 to 1931, and was again elected in 1934. He has been Leader of the Opposition since 1935. On October 3, 1941, he became Prime Minister. Mr. Curtain was Australian delegate to the International Labour Conference in 1924. He served on the Commonwealth Royal Commission on Family Allowances in 1927-28. He was State Advocate for the Government of Western Australia to the Commonwealth Grants Commission in 1933 and 1935. He is author of "Australia's Economic Crisis," 1931, etc. Address: Canberra, Australia.

CURTIS, CHARLES PELHAM, Lawyer and Trustee, was born in Winchester, Mass., September 7, 1860, son of Charles P. and Caroline G. (Cary) Curtis. He is a direct descendant of William Curtis, who came from England in 1632 on the ship "Lyon" and settled in Roxbury, Mass. He was educated at Harvard College, A.B. 1883, and at Harvard Law School, LL.B. 1885. On July 30, 1890, he married Ellen A. Anderson, and they have three children: Charles P., Jr., Richard C. and Ellen S. Minot. Mr. Curtis has been engaged in the practice of law since 1886. He is Vice-President of Provident Institution for Savings, and is a Director of New England Trust Co., Boston Insurance Co. and Dwight Manufacturing Co. He formerly served as President of Lowell Bleachery, and Collateral Loan Co., Vice-President of Massachusetts Hospital Life Insurance Co., and Director of the Boston & Roxbury Mills Corp. He was a member of the Metropolitan District Commission on Greater Boston in 1894; of the Boston Board of Police from 1895 to 1905, and of the Finance Commission of the City of Boston from 1909 to 1913. He was President of the Board of Incorporators of the Peter Bent Brigham Hospital from 1915 to 1936, and is a former Director of Boston Lying-In Hospital. He was a member of the Board of Managers and Chairman of the Admission Committee of the Farm & Trades School, President and Chairman of the Standing Committee of the Humane Society of the Commonwealth of Massachusetts, and is a member of the Board of Managers of the Massachusetts Eye & Ear Infirmary. He is a member of the National Audubon Society, Massachusetts Society of Mayflower Descendants, Military Order of World War, Military Order of Foreign Wars, East African Professional Hunters Association (honorary), etc. He is a Fellow of the Royal Geographical Society, London, and of the Zoological Society, London. His social affiliations include the Somerset, Tavern and Harvard and Somerset Clubs, Boston; The Country Club, Brookline, Mass.; Harvard Club of New York; Harvard Varsity Club; Essex County Club; Eastern Yacht Club (Commodore 1929-30); Corinthian Yacht Club and Boston Yacht Club. In World War I he served as ensign and Lieutenant, U.S.N.R. He was assigned to office of Commander of U. S. Naval Aviation Forces, Paris, and served as aide on staff of commander and liaison officer to the British. He later served as aide to commander of U. S. Naval Air Station in Ireland. Residence: 244 Beacon St. Office: Ames Bldg., Boston, Mass.

CURTIS, LEVI, M.A., D.D., M.B.E., Educator, was born at Blackhead, Nfld., February 22, 1858, son of Apollos and Harriet (Moores) Curtis. He was educated at Methodist College, St. John's, and at Mount Allison University, Sackville, N. B. In 1901 the degree of D.D. was conferred by Victoria University. In 1889 he married Lillie C. Black. Dr. Curtis began as a school teacher in 1879, and entered the Christian ministry in 1883. He was ordained in 1889. He served various Methodist churches, and in 1899 was appointed Superintendent of Education, from which post he retired in 1935. He has been Chairman of St. John's Presbytery since 1926, and has twice served as Conference President. He was editor of the church paper, "Monthly Greeting," for 27 years. He is a founder of Memorial University College, St. John's. Dr. Curtis has served as President or Vice-President of the Council of Higher Education of Newfoundland for 36 years. He was awarded the Order of M.B.E. by King George for his war work. Dr. Curtis was a member of the Ecumenical Conference in Atlanta in 1931 and of the Pan Presbyterian Assembly in Belfast in 1933. He is a Mason, and is Honorary Chaplain of the Grand Lodge of Scotland. Address: St. John's, Newfoundland.

CUTLER, ELLIOTT CARR, M.D., Moseley Professor of Surgery, Harvard Medical School, and Surgeon-in-Chief of Peter Bent Brigham Hospital, was born in Bangor, Me., July 30, 1888, the son of George Chalmers and Mary Franklin (Wilson) Cutler. He was educated at Harvard University, from which he received the degree of A.B. in 1909, and at Harvard Medical School, where he received his M.D. in 1913. In 1938 an honorary doctorate was conferred upon him by the University of Strasbourg, and in 1941 an Honorary Degree of Doctor of Science by the University of Vermont. On May 24, 1919 he married Caroline Pollard Parker, and they have four sons. Dr. Cutler served as surgical house officer at Peter Bent Brigham Hospital from 1913 to 1915, when he became resident surgeon of the Harvard Unit, American Hospital, Paris, France. He was resident surgeon at Massachusetts General Hospital from 1915 to 1916, and alumni assistant in surgery at Harvard from 1915 to 1916. From 1916 to 1917 he was volunteer assistant at Rockefeller Institute, New York. He was commissioned 1st Lieutenant, Medical Reserve Corps, U.S.A., in 1915, and was promoted to Captain in 1917, Major in 1918, Lieutenant - Colonel in 1924, and Colonel in 1942. He was awarded the Distinguished Service Medal. Dr. Cutler was Instructor in Surgery at Harvard from 1921 to 1924, and Chairman of the Department of Surgery and Director of Laborator of Surgical Research from 1922 to 1924. He served as Resident Surgeon at Peter Bent Brigham Hospital from 1919 to 1921, Associate in Surgery from 1921 to 1924, and has served as Surgeon-in-Chief since 1932. He was Professor of Surgery at Western Reserve University Medical School, and Chief Surgeon of Lakeside Hospital, Cleveland, from 1924 to 1932. He is now Moseley Professor of Surgery at Harvard, and is Consulting Surgeon to the New England Peabody Home for Cripple Children. Dr. Cutler is Chairman of the American Committee of the International Society of Surgery, and is a member of the Founders Group of the American Board of Surgery. He is a member of the Editorial Board of The American Journal of Surgery. He is Editor of the Macmillan Surgical Monograph Series, and is author of almost 230 articles and papers on medical and surgical subjects. He wrote Atlas of Surgical Operations, (with Robert Zollinger), The Macmillan Company, 1939. Residence: 61 Heath St., Brookline, Mass. Office: Peter Bent Brigham Hospital, Boston, Mssachusetts.

CUTTING, CHARLES SUYDAM, Mammalogist and Field Research Worker, was born January 17, 1889, in New York, N. Y., the son of Robert Fulton and Helen (Suydam) Cutting. He was educated in the Groton School (1908), and Harvard University (1912). He married Helen McMahon. He began his career in 1912 as a steam engineer. He is a Trustee of the American Museum of Natural History and of the New York Zoological Society. He has done Field Work in Mammalogy and Anthropology in Central Asia and Africa for the Chicago Field Museum, the American Museum of Natural History, and the Pitt River Museum of Oxford University. He published one book, "The Fire Ox, and other years," in 1940, and is the author of a number of articles for the American Museum of Natural History. During World War I he served for 15 months with the A. E. F. as Lieutenant of Infantry. Residence: Gladstone, N. J. Office: 20 Pine St., New York, New York.

CVETKOVIC, DRAGISA, Prime Minister of Yugoslavia, was born in Nis, Yugoslavia, January 15, 1893, the son of Jovan and Zorka Cvetkovic. He was educated at the Faculty of Law at the University of Belgrade. In 1919 he married Katica Cvetkovic and they are the parents of two daughters and one son, Dragoslava, Zora, and Jovan. Prime Minister Cvetkovic began his career as a journalist during the World War. A short time later he entered public life and in 1923 was elected Mayor of his native city, Nis, for a period of six years. In 1935 he again served as Mayor of Nis. Premier Cvetkovic was elected a member of Parliament in 1927 as a member of the Radical Party. From 1928 to 1929 he was Minister of Cults. In May, 1935, he was reelected to Parliament and on June 24 of the same year was appointed Minister of Social Politics and Public Health. He held that post until February 4, 1939, when he became Prime Minister and Minister of the Interior. On August 26, 1939, he relinquished the latter duties, continuing as Prime Minister. Premier Cvetkovic is President of the Yugoslav Radical Union Party. In 1935 he served as President of the Radical Parliamentary Club. The Prime Minister's chief recreations are travel and hunting. Address: Belgrade, Yugoslavia.

CZATT, MILTON STACEY, Clergyman, was born May 12, 1893, in Tappan, Ohio, the son of Morrison and Margareta Ada (Gordon) Czatt. He was educated in Otterbein College (A.B. 1916), Columbia University (Summer 1919), Yale University (B.D. 1922, Ph. D. 1929), and studied clinical psychology in the Judge Baker Guidance Centre of Boston (summers of 1931 and 1933). On September 1, 1923, he married Margaret Ellsworth Luethi, and they have two children: Margaret Ellsworth and Nancy Jane. Dr. Czatt began his career in 1916 as a Teacher and Principal in the Tappan (Ohio) High School, and occupied a similar post in Bowerston and Cadiz, Ohio, from 1917 to 1919. He was ordained to the Congregational Ministry in 1923, and from 1923 to 1926 served as Associate Minister of the United Church of New Haven, Conn. He has been Minister of the Centre Congregational Church of Brattleboro, Vt., since 1926. From 1930 to 1933 he served as Director of the Vermont Congregational Conference, and is now a Director and Member of the Executive Committee of the Boston Seaman's Friend Society. From 1936 to 1937 he was President of the Vermont Conference of Social Work, and since 1937 has been a Trustee of the Brattleboro Free Public Library. He is President of the Brattleboro Ministerial Association. He is a Member of the Shrine and is a 33° Mason. Dr. Czatt is the author of "The International Bible Students, Jehovah's Witnesses," (1933), and "Our Therapeutic Gospel" (Religious Education, Vol. XXX, 1935). His recreations are camping and mountain climbing. Residence: 19 Putney Rd. Study: Centre Congregational Church, Main St., Brattleboro, Vt.

D

DAFOE, ALLAN ROY, O.B.E., M.D., Physician to the Dionne Quintuplets, was born in Madoc, Ont., Canada, May 29, 1883, the son of William A. (M.D.) and E. C. (Van Deusen) Dafoe. He is descended from Dutch settlers in New Amsterdam, 1629, who moved to Canada in 1787 as United Empire Loyalists. He was educated at University of Toronto, from which he received the degrees of M.B. in 1907 and M.D. in 1928. In 1914 he married Bertha Morrison, and they have one son, William Allan. Dr. Dafoe has been a country practitioner since 1907, and has been physician to the Dionne Quintuplets since 1934. He has been Medical Officer of Health for Callander for the past 25 years, and is Associate Coroner in the District of Parry Sound, Ont. Dr. Dafoe is an Active Guardian of The Dionne Quintuplet Guardianship. He was recipient of the O.B.E. in 1935, and in that same year was elected Honorary Fellow of the Academy of Medicine, Toronto. He is a life member of the Canadian Medical Association and of the Ontario Medical Association, and is honorary member and consultant in child hygiene to the State of Ohio. Dr. Dafoe is a member of the Arts and Letters Club, Toronto, and his hobby is books. He is author of Dr. Dafoe's Guidebook for Mothers. Address: Callander, Ont., Canada.

DAFOE, JOHN WESLEY, President and Editor-in-Chief of the "Winnipeg Free Press" since 1901, was born at Combermere, Ont., Canada, March 8, 1866, son of C. W. and Mary Dafoe. He was educated at Arnprior, Ont. The honorary degree of LL.D. was conferred upon him by the University of Manitoba, by the University of Alberta and by Queen's University, Kingston, Ont. In June, 1890, he married Alice Parmelee. Dr. Dafoe was a school teacher, and entered journalistic work on the staff of the "Montreal Star" in 1883. He was editor of the "Ottawa Evening Journal" in 1885-86, and editor-in-chief of the "Montreal Daily Herald" from 1892 to 1895. He was a member of staff of the "Manitoba Free Press" from 1886 to 1892, and of the "Montreal Star" from 1895 to 1901. He was delegate to the Commercial Congress of the Empire in 1906, and to the Imperial Press Congress in London in 1909 and 1930 and in Melbourne in 1925. He served as a member of the Royal Commission on Dominion-Provincial Relations, 1937-1940. In 1919 he was attached to the Canadian Delegation to the Peace Conference as representative of the Department of Public Information. Since 1934 he has been Chancellor of the University of Manitoba. He is a Fellow of the Royal Society of Canada. His publications include: "Over the Canadian Battlefields," 1919; "Laurier, A Study in Canadian Politics," 1922; "Clifford Sifton in Relation to His Times," 1931, and "Canada, An American Nation," 1934. Residence: 1325 Wellington Crescent. Office: Winnipeg, Man., Canada.

DALADIER, EDOUARD, Ex-Prime Minister, Minister of National Defense and Minister of Foreign Affairs of France, was born in Carpentras, Vaucluse, on June 18, 1884. He received hs education at the Lycée de Lyon under Pro-

fessor Edouard Herriot. Premier Daladier is a widower. He has two sons. Mr. Daladier served as Mayor of Carpentras, Vaucluse, in 1912. In 1919 he was elected to the Chamber of Deputies as representative of Vaucluse. In 1924 he was appointed Minister of Colonies and thereafter served as Minister of War, Minister of Public Instruction and as Minister of Public Works. From January to October, 1933, he served as Prime Minister and Minister of War and from January to February of the following year he was again Prime Minister, as well as Minister of Foreign Affairs. Mr. Daladier became Prime Minister of France for the third time in 1938. He was also Minister of National Defense from 1937 to May 18, 1940, when he held the post of Minister of Foreign Affairs until his resignation on June 6, 1940. Address: Vichy, France.

DALE, Sir HENRY HALLETT, Kt., C.B.E., F.R.S., M.A., M.D., D.Sc., LL.D., F.R.C.P., President of the Royal Society of London, was born in London in 1875, the son of C. J. Dale. He received his education at Leys School and at Trinity College, Cambridge; St. Bartholomew's Hospital, and University College, London. He was Director of Wellcome Physiological Research Laboratories from 1904 to 1914. He was Croonian Lecturer to the Royal Society, and Herter Lecturer to Johns Hopkins University, Baltimore, in 1919; Croonian Lecturer to Royal College Physicians, 1929; Secretary of the Royal Society, 1925-35, and member of the General Medical Council, 1927-37. In 1936 he shared the Nobel Prize for Medicine. Sir Henry is Director of the National Institute for Medical Research, Hampstead. In October, 1942, he became one of the scientific members of the Advisory Committee of the War Cabinet of England. Address: Mount Vernon House, N.W.3, London, England.

DALLENBACH, JOHN CHRISTIAN, Physician, Surgeon, was born December 22, 1881, in Champaign, Ill., the son of John J. and Anna (Mittendorf) Dallenbach. His paternal grandparents were born in Canton Berne, Switzerland, and his maternal grandparents were born in Brunswick, Germany. He attended the Universities of Illinois (A.B. 1906) and Pennsylvania (M.D. 1906). On November 17, 1907, he married Reba Burr Bryan, and they had three children: Eleta, Jay and Carolyn. Dr. Dallenbach was an interne at Methodist Hos-

pital, Philadelphia, in 1906 and 1907. From 1908 to 1911 he practiced medicine at Seattle, Washington. He has practiced medicine at Champaign, Ill., from 1912 to date. He has been a member of the staff of Burnham City Hospital since 1913, and of County Hospital since 1931. From 1934 to date he has been President of the Champaign School Board. He was President of the Illinois Department of Reserve Officers' Association in 1934-1935, and he was National Surgeon of the Association, 1938-1939. He served as President, 6th Corps Area Reserve Officers Association, 1941-1942. He is a Fellow of the American Medical Association, and he is a member of the Association of Military Surgeons and of the Illinois State and Champaign County Medical Societies. In 1917 he was commissioned a 1st Lieutenant in the Medical Reserve Corps. He was promoted through the ranks of Capt. and Major during World War I, and subsequently became a Lieutenant Colonel and Colonel in the Medical Reserve Corps. At present he commands the 346th Medical Regiment. He is a member of the Masons, American Legion, 40 and 8, Military Order of the World War, Rotary Club, Phi Sigma Kappa and Alpha Kappa Kappa. He was President of the Illinois Elks Association, 1931-32. His recreations are fishing and taking motion pictures. Residence: 1018 W. Church St. Office: 113 N. Neil St., Champaign, Ill.

DALLENBACH, KARL M., Professor of Psychology, was born at Champaign, Ill., October 20, 1887, son of John J. and Anna C. (Mittendorf) Dallenbach. He was educated at University of Illinois, A.B. 1910; University of Pittsburgh, M.A. 1911, and at Cornell, Ph.D. 1913. On August 22, 1914, he married Ethel L. Douglas, and they have three children: John W., Elizabeth Ann and Frederick D. Dr. Dallenbach was assistant in psychology at University of Illinois in 1909-10, and Fellow in psychology at University of Pittsburgh in 1910-11. He was Sage Fellow in psychology at Cornell from 1911 to 1913. He was instructor in psychology at University of Oregon from 1913 to 1915, at Ohio State University in 1915-16 and at Cornell University from 1916 to 1921, serving as Assistant Professor at the latter until 1930. He was Professor of psychology at Columbia from 1930 to 1932, since which time he has been Professor at Cornell. He has taught summer sessions at Iowa State College, 1925; Illinois, 1928; Oregon, 1930; Columbia, 1931-32; Northwestern, 1938, and University of California at Los Angeles, 1940. He was business and associate editor of American Journal of Psychology from 1921 to 1925, and has been editor since 1926. He is a Fellow of American Association for Advancement in Science (Vice-President and Chairman Section 1, 1940), and is a member of American Psychological Association (Council 1928-30), Eastern Psychological Association (President 1939), National Institute of Psychology (Secretary-Treasurer 1936-41), Psychometric Society, Society of Experimental Psychologists, American Association of University Professors, New York Academy of Science, Sigma Xi, Phi Kappa Phi, Phi Delta Kappa, Delta Upsilon, Acacia, Masons, Ithaca Yacht Club and American Legion (Captain Sanitary Corps, U. S. A., 1918-19). Since 1940 he has served as Chairman NRC Emergency Committee in Psychology. His hobbies are chess and pistol shooting. He is author of The Dällenbachs in America, 1710-1935 (with Dillenbeck), 1935, and of numerous articles and monographs on psychology. Address: 102 Irving Pl., Ithaca, N. Y.

DALLSTREAM, ANDREW JOHN, Lawyer; member of the firm of Pam, Hurd & Reichmann, was born April 29, 1893 in Hoopeston, Ill., the son of Andrew John and Lida (Loveless) Dallstream. He is descended from the maternal line of Thomas Lovelace, who emigrated from England to America about 1760, married Rachel Van Hook, and in 1774 emigrated into Western Virginia, fighting against Hull and the Indians. Mr. Dallstream received his Ph.B. in 1917 from the University of Chicago, and in the same year his J.D. from the Law School. His B.S. was awarded in 1915 by James Millikin University. On August 18, 1917, he married Dorothy Ricketts, of Charleston, Illinois, and they have two children: Andrew John and Dorothy. Mr. Dallstream began the practice of law at Centralia, Illinois, in 1920, where he was engaged with the firms of Noleman & Smith and of Noleman, Smith & Dallstream until 1927. In that year he removed to Chicago, where he entered the firm of Pam & Hurd. He is now a member of Pam, Hurd & Reichmann. He is a specialist in corporation law, and has served as counsel for a number of railroads, public utility, banking and industrial corporations, serving particularly in connection with mergers, consolidation, and passing upon the legal phases of bond and security issues. He has served as counsel in numerous Anti-Trust cases. He is a Director of the Merchants and Manufacturers Securities Co., the Domestic Finance Corporation. During the World War he held the commission of Second Lieutenant, and later Captain, Quartermaster Corps. He is a Member of the American, Illinois and Chicago Bar Associations, and of the Cook County Zoning Commission. His clubs include the Legal, the Law, the University, the Barrington Hills Country, and the Fox Valley Hunt. His recreation is farming. Residence: Andora Hill, Barrington, Ill. Office: 231 S. LaSalle St., Chicago, Illinois.

DALTON, HUGH, M.A., D.Sc., M.P., President of the Board of Tarde of England, was born at Neath, Glam., England, in 1887, the son of Rev. Canon J. N. Dalton. He received his education at Eton, King's College and at Cambridge. In 1914 he married Ruth, daughter of T. Hamilton Fox. He was Barrister-at-law at Middle Temple in 1914 and served in the First World War, 1914-19, on the French and Italian fronts. Dr. Dalton was connected with the Ministry of Labour for special investigations, and was Lecturer at the London School of Economics in 1919. He was Sir Ernest Cassel Reader in Commerce at University of London from 1920 to 1925; Reader in Economics, University of London, 1925 to 1936, Parliamentary Under-Secretary of the Foreign Office, 1929 to 1931. From 1936 to 1937 he was Chairman, National Executive of the Labour Party; Member of Statutory Commission, Cambridge University, 1923; Member of the Council of Royal Statistical Society, 1923 to 1925. He now serves as President of the Board of Trade in the Cabinet of Winston Churchill. He is author of "With British Guns In Italy"; "Inequality of Incomes In Modern Communities"; Principles of Public Finance"; "The Peace of Nations"; "Practical Socialism for Britain." Address: 5 Carlisle Mansions, Carlisle Place, S.W.1, London, England.

DANA MONTAÑO, SALVADOR, M., Lawyer, Professor of Public Law in the Universidad Nacional del Litoral, and Member of the Supreme Court of the Province of Santa Fé (Juez de la Corte Suprema de Justicia de Santa Fé), was born March 4, 1906 in Santa Fé, República Argentina, the son of Salvador L. Dana and Angela A. Montaño de Dana. He received his Bachelor's degree in 1923 from the Historic Colegio de la Inmaculada Concepción de Santa Fé, and in 1928 he was accepted as a Lawyer (Abogado) in the Facultad de Derecho of the Universidad Nacional del Litoral. On October 14, 1931 he married María Etelvina Crespo Fontes, and they have two children: Jorge Salvador J., and Noelia A. E. Señor Dana Montaño began his career in 1929 as Secretary of the Federal Court, and in the following year was appointed Adjunct Professor in the Faculty of Law of the Universidad Nacional del Litoral. He served from 1929 to 1937 as Judge of Primary Claims, and from 1930 to 1933 was District Attorney (Fiscal) in Santa Fé. Thereafter, until 1937, he was also Judge of Criminal Proceedings. He was appointed to the Provincial Supreme Court in 1937, where he has since continued. In 1931 he was designated Professor of Public Law in the Faculty of Law of the National University of the Litoral, and in the same year he was named Adjunct Professor of Municipal Law in the Faculty of Political Science. He is a Member of the Advisory Council of the Instituto de Investigaciones Políticas de la Universidad Nacional del Litoral, and is a Member of the Instituto Argentino de Estudios Legislativos de Buenos Aires, of the Instituto de Ciencias Políticas de la Facultad de Filosofía de San Miguel, of the Instituto Panamericano de Derecho Público, of the Instituto Panamericano de Ciencias Municipales de La Habana, etc. He is also an Associate Member of the Institut International des Sciences Administratives de Bruxelles, of the Institut International d'Histoire Politique et Constitutionnelle de Paris, of the Academy of Political Sciences of Columbia University (New York), of the American Academy of Political and Social Science, and of the American Political Science Association, etc, etc. He devotes a great part of his recreation time to the study of political science, history and public law. He is the author of "Principles of Public Law," "State and Municipal Loans," "Freedom of Teaching," "Citizenship and Nationality," "Introduction to Political Science," etc., etc. Address: Calle San Jerónimo 1143, Santa Fé, República Argentina.

DANAHER, JOHN ANTHONY, United States Senator, was born January 9, 1899, in Meriden, Conn., the son of Cornelius J. and Ellen (Ryan) Danaher. He received his A.B. in 1920 from the Yale College and attended Yale Law School. On February 3, 1921, he married Dorothy E. King, and they have three children. Mr. Danaher served his clerkship in the offices of White & Case of New York, and in January of 1922 was admitted to the Connecticut Bar. He was Assistant U. S. Attorney for the District of Connecticut in 1922-34, and served during 1932-35 as Secretary of State for the State of Connecticut. From 1931 to 1938 he also practiced law with the firm of Buckley, Creedon & Danaher in Hartford. He was elected to the United States Senate in 1938. He serves as a member of the Committee on the Judiciary and the Committee on Finance as well as the Committees on Banking and Currency, Patents, Territories and Insular Affairs. During the World War he served as a Lieutenant of Field Artillery. Residence: Rose Hill, Portland, Conn. Office: 50 State St., Hartford, Conn., and Washington, D. C.

DANFORTH, CHARLES HASKELL, Professor and Executive Head of the Department of Anatomy at Stanford University, was born November 30, 1883, in Oxford, Me., son of James and Mary Files (Haskell) Danforth. He is descended from John Howland of the Mayflower. He was educated at Tufts College, from which he received the degrees of A.B. in 1908 and A.M. in 1910, and at Washington University, St. Louis, where he took his Ph.D. in 1912; Sc.D. (Hon.), Tufts College, 1941. On June 24, 1914, he married Florence Wenonah Garrison, and they have three sons—Charles Garrison, A.B., A.M., Alan Haskell, A.B., and Donald Reed. Dr. Danforth was Fellow at Tufts College from 1908 to 1909, and instructor there from 1910 to 1911. He was instructor in anatomy at Washington University School of Medicine from 1908 to 1914, associate from 1914 to 1916, and associate professor from 1916 to 1922. Since 1923 he has been professor of anatomy at Stanford University. He was teaching fellow at Harvard Medical School from 1910 to 1911, and lecturer from 1929 to 1930. Dr. Danforth has been Associate Editor of Anatomical Record and the American Journal of Physical Anthropology since 1928, Proceedings of the Society of Experimental Biology and Medicine since 1936, of Sex and Internal Secretions, 2nd edition, 1939, and of Growth since 1940. He served as Chairman of Section H of the American Association for the Advancement of Science in 1932, and as 2nd Vice-President of the American Association of Anatomists from 1936 to 1938. He is a fellow of the California Academy of Sciences, charter member of the American Association of Physical Anthropologists, and honorary member of the Harvey Society. Other memberships include the American Society of Naturalists, American Society of Zoologists, Genetics Society, Eugenics Society, Society for Experimental Biology and Medicine, California Academy of Medicine, Delta Upsilon, Phi Beta Kappa, Sigma Xi, and Alpha Omega Alpha. Residence: 607 Cabrillo. Office: Stanford University, California.

DANHOF, JOHN JAMES, Lawyer, was born in Grand Haven, Mich., July 15, 1884, the son of John John and Anna (Medema) Danhof, and grandson of John John and Rensina (Yonker) Danhof of Province of Groningen, Netherlands. He was educated at University of Michigan, from which he received the degrees of A.B. in 1907 and J.D. in 1912. On February 14, 1914, he married Erma Mueller, and they have one son and two daughters: John James, Jr., Rosemary Bertha (Mrs. George L. Hammerschmidt) and Annabel Erma. Mr. Danhof served as Principal of the Hurley (Wis.) High School from 1907 to 1909, and of the Grand Haven (Mich.) High School from 1909 to 1911. He was associated with the law offices of Campbell, Bulkley & Ledyard, Detroit, from 1912 to 1913, when he joined the faculty of Detroit College of Law, of which he is now Vice-President. Mr. Danhof became Attorney for the Michigan Central Railroad Co. in 1913, and from 1919 to 1920 was Solicitor with the U. S. Railroad Administration, with jurisdiction over the legal affairs of the Michigan Central and Chicago, Kalamazoo & Saginaw. He was appointed Assistant General Attorney of the Michigan Central in 1920, and General Attorney in 1930. Since 1931 he has been General Counsel of the New York Central Railroad Co., with jurisdiction over the Michigan Central, and is General Counsel of the Detroit Terminal Railroad Co. Mr. Danhof is a Director of the Detroit Terminal RR Co., Detroit Manufacturers RR, Battle Creek & Sturgis Railway Co., Lansing Transit Railway Co. and the Joliet & Northern Indiana RR Co. He has been Counsel of The Michigan Railroads Association since 1930, and was elected Chairman of the Executive Committee in 1938. He is a former Vice-Pres. of the Association of Practitioners before the Interstate Commerce Commission and is also a member of the Detroit Bar Association, Detroit Citizens League, Detroit Institute of Arts, Economic Club of Detroit, Order of the Coif, Phi Alpha Delta and Delta Sigma Phi. He is a Mason and Shriner. His social affiliations include the Lawyers Club of Ann Arbor; University Club of Washington, D. C.; Detroit Golf Club and Detroit Club, Detroit; Spring Lake Country Club and the Harmonie Society. His hobbies are hunting, fishing and golfing. Residence: 19381 Stratford Rd. Office: 300 Michigan Central Terminal Bldg., Detroit, Mich.

DANIELS, FRANCIS POTTER, Professor Emeritus of Latin, Georgia State College for Women, was born at Easton Township, Mich., August 1, 1869, son of Newton R. and Rosina Frances (Potter) Daniels. He was educated at University of Michigan, A.B. 1895, and at University of Missouri, A.M. 1897, Ph.D. 1905. On June 21, 1899, he married Louise Grimmer. Dr. Daniels entered the Unitarian ministry in 1898, and was pastor at Sturgis, Mich., until 1899, and at Manistee, Mich., in 1900-01. He was acting director of foreign languages at Manual Training High School, Kansas City, Mo., in 1906, and Professor of romance languages at University of Colorado, summer session, 1906. He was Professor of romance languages at Cornell College, Ia., from 1906 to 1909; Wabash College from 1909 to 1916, and at Columbia University summer of 1916. He was Assistant Professor of modern languages at University of Missouri School of Mines and Metallurgy from 1916 to 1920. He was Assistant Professor of romance languages at University of Arizona in 1920-21, and Associate Professor in 1921-22. He was Associate Professor of Spanish and head of Spanish and Italian departments in 1922-23. He joined the faculty of Georgia State College for Women in 1923 as Professor of French and acting head of Latin Department. He was Professor of Latin and Chairman of School of Foreign Languages from 1928 to 1930, and Professor of Latin from 1930 to 1935, since which time he has been Professor Emeritus. He was first Fellow on the Kahn Foundation for Foreign Travel of American Teachers 1911-12, with trip around the world, devoted to scientific research. He serves as Assistant Curator of the U. S. National Harborium, Washington, D. C., in summer of 1911. He was deviser and is President of the Doctor's Academy at Milledgeville, Ga. Dr. Daniels is a Fellow of American Assn. for Advancement of Science, and is a member of Phi Beta Kappa, Pi Gamma Mu, Academy of Political Science, Classical Assn. of Midwest and South, etc. He is a member of the Milledgeville Kiwanis Club, and was Lieutenant-Governor of Fifth Division of Georgia, 1935-36. His hobby is philately. His publications include: Flora of Columbia, Mo., 1907; Flora of Boulder, Colo., 1911; French Sci-

entific Reader, 1917, 2nd ed. 1924; Kahn Report, vol. 1, 1912; The Golden Trove, 1934; Ode to Michigan (in Mss.) and poems in numerous anthologies. Address: 106 S. Jefferson St., Milledgeville, Ga.

DARGAVEL, JOHN W., Executive Secretary of the National Association of Retail Druggists, was born in Morristown, Minn., July 24, 1894, the son of John and L. Maude Dargavel. He was educated at College of Pharmacy of University of Minnesota from which he received the degree of Bachelor of Pharmacy in 1915. On September 10, 1917, he married Frankie Corell. Mr. Dargavel entered the drug business for himself in Minneapolis in 1917. He was Secretary of the Minnesota State Board of Pharmacy from 1922 to 1933 and President of the Minneapolis Retail Druggists Association from 1922 to 1923. He was President of the National Association of Retail Druggists from 1931 to 1932, and Chairman of the Executive Committee from 1932 to 1933. Mr. Dargavel has served as Secretary of the National Association of Retail Druggists since 1933. He was elected Vice-President of the American Pharmaceutical Association in 1930. Address: 205 W. Wacker Dr., Chicago, Ill.

DARLAN, Admiral FRANCOIS, Commander of the land, sea and air forces of France, was born in 1881. He entered the Naval Service and was Commander of the Rhine Flotilla, Chief of Staff of the Second Division, Rear-Admiral Commanding First Light Cruiser Squadron, and Vice-Admiral, Commanding the Second Squadron. He has been Chief of the French Naval General Staff since December, 1936. Admiral Darlan held the posts of Premier and Minister of the Navy, the Interior and Foreign Affairs, replacing Pierre Laval, in 1941. Upon Laval's return to head the government in April, 1942, he was made Commander of the land, sea and air forces of France. Address: Vichy, France.

DARRÉ, RICHARD-WALTHER, Minister of Agriculture of Germany, was born July 14, 1895, in Belgrano, Argentine, the son of Richard Darré. His father was of German nationality and owner of the trading firm of Engelbert Hardt & Co. in Belgrano. His ancestors immigrated at the end of the 17th century into Prussia from France. Minister Darré was educated at the German School in Belgrano, Argentine, at Oberrealschule in Heidelberg and Godesburg, Germany, and at Kings College in Wimbledon, England. He studied agriculture at Deutsche Kolonial Schule, Witzenhausen, Germany. At the outbreak of the World War, 1914, he volunteered for service and was subsequently promoted to First Lieutenant. After the war he continued his studies and received his diploma in 1920. In 1925 he received the degree of Diplomlandwirt. In 1927 he served as Expert at the Finnish Agricultural Exhibition and in 1928 at the Chamber of Agriculture in Riga, Latvia. In 1930 he resigned from the German government service and joined the National Socialist Party. He soon became head of the agricultural department of the Party and held this position until 1933 when he was appointed Minister of Agriculture. Minister Darré is author of numerous publications on agriculture and race problems. Address: Wilhelmstrasse 72, Berlin, Germany.

DÁS, BASANTA KUMAR, B.A., B.L., M.L.A., Advocate of the Calcutta High Court, Speaker of the Assam Legislative Assembly, was born in Sylhet, India, April, 1886, son of Sarat Chandra Dás and Syama Sundari Dasee. He was educated at Calcutta University, B.A. and B.L. In January, 1908, he married Kusum Kumari, and they have two sons: Bagalaranjan, Basudharajan, and three daughters: Kanan Kumri, Kamalkumari and Asoka. Mr. Dás has been engaged in the practice of law since July, 1910. He served in the Assam Legislative Council from 1924 to 1930, and in the Indian Legislative Assembly from 1935 to 1937, when he was elected to the Assam Legislative Assembly, of which he has been the speaker from April, 1937. Mr. Dás served as Managing Director of the Indeswar Tea & Trading Co. Ltd. from 1929 to 1931. Address: Shillong, Assam, India.

DASHIELL, ALFRED SHEPPARD, Managing Editor of The Readers' Digest, was born in Snow Hill, Md., April 29, 1901, son of Erastus Seth and Sallie (Marshall) Dashiell. He is a descendant of Jacques de Chiel, of Lyon, who emigrated to Scotland in 1595, and whose grandson, James Dashiell, came to Virginia in 1653. He was educated at Princeton University, A.B. 1923. On May 17, 1924, he married Cornelia R. Ross, who died in 1942, and he has two daughters: Cornelia R. and Ann M. Mr. Dashiell began as a reporter on the Baltimore Evening Sun in 1923. He was assistant editor of Scribner's Magazine from 1923 to 1930, and managing editor from 1930 to 1936. He served as associate editor of The Readers' Digest from 1936 to 1940, since which time he has been managing editor. He has been a Trustee of Village of Groton-on-Hudson since 1937. He is a member of the P.E.N. Club (Secretary 1929-34), Terrace Club, Princeton, and the Princeton Club of New York. He is author of Editor's Choice, 1934, and of A Study of the Short Story (with H. S. Canby), 1935. Residence: Harmon-on-Hudson, N. Y. Office: Pleasantville, N. Y.

DASKALOFF, TEODOSI, Minister of War of Bulgaria, was appointed to his present post in October, 1939. Address: Ministry of War, Sofia, Bulgaria.

DASTUR, Sir HORMAZDYAR PHIROZE, Barrister-at-Law, was born in Bombay, India, March 20, 1878, son of Sardar Phiroze Hoshang and Pirojbai (Kanga) Dastur, and grandson of Sardar Khan Bahadur Shams-ul-ulma Dr. Dastur Hoshang Jamasp, Ph.D., C.I.E. He is a descendant of the Hereditary High Priests of the Parsis in the Deccan and Malwa. He was educated at St. Xavier's College, Bombay, B.A. 1898 and LL.B. 1901. In 1911 he passed the Bar of Lincoln's Inn with honors. On December 27, 1907, he married Bachubai Eduljee Dastur, and they have one daughter, Roshan. Sir Hormazdyar was appointed Acting Assistant Commissioner and Acting Clerk of the Crown in 1920. He became Presidency Magistrate

in 1923, and Chief Presidency Magistrate in 1928, retiring in 1938. As a mark of appreciation of his services he was given five years extension and was knighted in June, 1933, both unique distinctions conferred for the first time on a magistrate in India. Sir Hormazdyar is Director of Empire of India Life Assurance Co. Ltd. and of All-India Groundnut Syndicate Ltd. His social affiliations include the Royal Automobile Club, London, Royal Western India Turf Club, Bombay, and the Bombay Bar Gymkhana. Address: 13 New Marine Lines, Bombay, India.

DAVIDSON, JOHN RALSTON, M.D., Physician, was born at St. Phillip de Argenteuil, Quebec, Canada, May 29, 1870, the son of John and Cecelia (Summerville) Davidson. He received his preliminary education at the Newhaven Country School and in 1889 entered Manitoba College, where he took his B.A. in 1893 and M.A. in 1894. He attended Manitoba Medical College from 1893 to 1896, receiving degrees of M.D. and C.M. On October 18, 1900, he married Edith Helen Mitchell and they have one son and three daughters—Alan Mitchell, Alice Edith and Evelyn Helen (twins), and Marion Cecelia. Dr. Davidson was Chief Medical Interne at St. Boniface Hospital, St. Boniface, Manitoba, from 1896 to 1897, after which he entered general medical practice. He practiced in a country town for two years and in 1899 went to the United States, where he took post graduate work. Returning to Manitoba in 1900, he set up medical practice in Winnipeg. In 1904 he was appointed lecturer in anatomy at the University of Manitoba and three years later became associate professor of anatomy. He served as lecturer in clinical medicine from 1910 to 1913, when he was appointed associate professor of clinical medicine. In 1930, in accordance with the age limit regulations, he resigned his post at the University of Manitoba but was asked to continue until 1933. Since 1930 he has been engaged in medical research. Dr. Davidson served as President of the Radium Holding Co. and of the F. A. Smith X-ray Co. from 1921 to 1930. He was a member of the Council of the College of Physicians and Surgeons of Manitoba from 1917 to 1934, having been appointed by the Manitoba Medical College. He served as Vice-President of the Manitoba College of Physicians and Surgeons in 1918 and as President in 1919. In 1930, he was elected a Fellow of the Royal College of Physicians and Surgeons of Canada. He was formerly a member of the committee of the Gordon Bell Memorial Trust Fund. Especially interested in medical research, he is author of numerous articles, including the following published in the Canadian Medical Association Journal: Two cases of Adolescent Myxoedema Accompanied by Nephrosis and in one case Tetany, 1925; A case of Adolescent Myxoedema Accompanied by Nephrosis and by Tetany of Parathyroid Origin, treated with Thyroid and Collip's Parathyroid Extract, 1925; Nephrosis of Thyroid Origin, 1926, 1928; An attempt to inhibit the development of tarcarcinoma in mice, 1934, 1935, 1936, 1938, 1939. He is a member of the Motor Country Club. Residence: 4 Ruskin Row. Office: 294 Portage Ave., Winnipeg, Manitoba, Canada.

DAVIES, JOSEPH EDWARD, Lawyer, diplomat, was born in Watertown, Wis., November 29, 1876, the son of Edward and Rachel (Paynter) Davies. He was educated at the University of Wisconsin, A.B. 1898, LL.B. 1901, LL.D. 1941; Presbyterian College of S. C., Ph.D. 1937; University of Brussels, Ph.D. 1939; University of Indiana, LL.D. 1942. He married Emlen Knight, September 10, 1902; (2nd) Marjorie Post Hutton, December 15, 1935. He was admitted to the Wisconsin Bar in 1901, and practiced in Wisconsin, 1902-13; Washington, D. C., 1918-31. He was state's attorney, 1902-06; past secretary and Wisconsin member, Democratic National Committee; chairman Western headquarters, Democratic campaign, Chicago, 1912; Commissioner of Corporations, U. S., 1913-15; ex-officio member of the War Industries Board; Chairman, Federal Trade Commission, 1915-16, Vice-Chairman until February, 1918 (resigned). He was nominated as candidate for U. S. Senate, March 19, 1918; economic advisor to President Wilson at Versailles Conference; counsel for Government of Mexico, 1920; counsel for Government of Peru in arbitration proceedings before President of U. S. in Tacna Arica controversy with Chile; counsel for taxpayers in Ford Stock Valuation Tax Case; counsel for claimant in arbitration U. S. and Egypt in Salem case; counsel to President of Republic of Santo Domingo; Ambassador from U. S. to U. S. R. R., and to Belgium, and Minister of U. S. to Luxemburg, 1936-39. He was appointed Special Assistant to Secre-

tary of State Hull, in charge of War Emergency Problems and Policies, January, 1940. He was Vice-Chairman, Democratic National Committee, 1936; Chairman, President Roosevelt's Inaugural Committee, 1941; Chairman, The President's War Relief Control Board (formerly President's Committee for Co-ordination of War Relief Activities and Agencies). He has been awarded decorations of highest order by the Governments of Greece, Yugo-slavia, Belgium, Luxemburg, Santo Domingo. He is a member of Phi Beta Kappa, Delta Upsilon, Sigma Delta Chi, and is a Congregationalist. As Commissioner of Corporations, he was author of reports on Lumber, Fertilizer, Oil, Farm Machinery, Industries, Taxation of Corporations, Conflict of State Laws in the United States as to Corporations: and Trust Laws, and Unfair Competition. Author: Mission to Moscow, 1941. His Clubs are: Metropolitan, Chevy Chase, Capital Yacht (Washington, D. C.); Burning Tree Golf (Bethesda, Md.); Jefferson Islands (Sherwood, Md.); Metropolitan, Riverside, The River, New York Yacht, The Recess (New York City); Cedar Creek, Piping Rock (Locust Valley, N. Y.); Colony Everglades, Bath & Tennis, Palm Beach Country (Palm Beach, Fla.); Gulf Stream (Delray, Fla.); Biltmore Forest (Biltmore, N. C.). Residence: Palm Beach, Fla. Office: 815—15th St., N. W., Washington, D. C.

DAVIS, (RUTH ELIZABETH) BETTE, Screen Actress, was born in Lowell, Mass., the daughter of Harlow and Ruth Elizabeth (Favor) Davis. She is a graduate of the Cushing Academy, Ashburnham, Mass. Miss Davis made her stage début in 1925 and during the next five years appeared in "Wild Duck," "Broken Dishes," and "Solid South," in New York City. In December, 1930, she entered motion pictures and was given supporting roles in "The Man Who Played God," "Cabin in the Cotton," etc. In 1934 she was cast in the role of Mildred in "Of Human Bondage." Her magnificent performance in this film led to her being starred in "Dangerous," for which performance she won the Academy Award in 1935. In 1938 Miss Davis again received the 'Oscar' for her performance in "Jezebel." In 1939 she portrayed the tragic young heroine in "Dark Victory" and the embittered Charlotte in "The Old Maid." Miss Davis' favorite outdoor sports are riding and swimming. Address: Warner Bros. Studios, Burbank, California.

DAVIS, CARL HENRY, Obstetrician and Gynecologist, was born in Halsey, Ore., August 6, 1883, the son of Henry Clinton and Clara Bell (Penland) Davis. He was educated at University of Oregon, where he received his A.B. degree in 1905; University of Chicago, from which he received the degree of B.S. in 1906, and at Rush Medical School, from which he received his M.D. degree in 1909. On September 6, 1919, he married Elizabeth Greene Upham, and they have four children: Carl Horace Upham, Henry Clinton, John Upham and Mary Upham. Dr. Davis was Assistant to the Medical Director of the Northwestern Life Insurance Co. from 1911 to 1912. He was Instructor in Obstetrics and Gynecology at Rush Medical School from 1914 to 1919, and Assistant Professor from 1929 to 1931. Dr. Davis served as Clinical Professor in Obstetrics and Gynecology and Director of the Department at Marquette University School of Medicine from 1930 to 1937, and has been lecturer in these subjects at University of Pennsylvania since 1936. He was Assistant and Associate in the Department of Obstetrics and Gynecology at Presbyterian Hospital, Chicago, from 1914 to 1919. He was Attending Obstetrician and Gynecologist to Columbia and Milwaukee County Hospitals, Milwaukee, from 1920 to 1937, since when he has served St. Francis and Delaware Hospitals, Wilmington, in the same capacity. Since 1938 he has also served as Consultant in Obstetrics to Wilmington General Hospital. During the World War Dr. Davis rose from 1st Lieutenant to Major, M.C., U. S. A. He is a former President of the Chicago Gynecological Society and of the Milwaukee Academy of Medicine, and a former Vice-President of the American Gynecological Society. Dr. Davis is a Fellow and life member of the American College of Surgeons, and a Fellow of the American Medical Association and the American Gynecological Society. He is a member of the Illinois, Wisconsin and Delaware State Medical Societies, American Association of Obstetricians, Gynecologists and Abdominal Surgeons, and of the Obstetrical Society of Philadelphia. His clubs are the University (Milwaukee) and the Wilmington Country. His hobby is motion pictures. Dr. Davis is author of "Painless Childbirth," 2 editions, 1916, and is editor of and contributor to Carl Henry Davis' Gynecology and Obstetrics, three volumes, loose leaf. Residence: 1100 Blackshire Rd. Office: 601 Delaware Ave., Wilmington, Del.

DAVIS, CHARLES CHRISTOPHER, Managing Director of Davis Gelatine (N. Z.) Ltd., was born in Leeds, England, December 27, 1878, the son of Charles George and Lillian (Ball) Davis. On September 11, 1911 he married Alice Evelyn May Smales, and they have two sons: Geoffrey George, and Malcolm Chris. Mr. Davis has been associated with Davis Gelatine (N. Z.) Ltd. since beginning work in 1892, and has served as Managing Director since 1917. In addition, he is Chairman of Directors of Grey Valley Collieries Ltd., Alloy Steel (N. Z.) Ltd., Ngahere Gold Dredging Ltd. and of Vega Batteries Ltd. He is a Director of Whitcombe & Tombs Ltd., Cockatoo & Engineering Coy. Pty. Ltd., National Oil Pty. Ltd., Davis Gelatine (Austr.) Pty. Ltd. and associated companies, and of Charming Creek-Westport Coal Coy. Ltd. Active in public life, he was a member of Onehunga Borough Council for eight years, 1909 to 1917, and Deputy-Mayor for four years. He is President of the N. Z. Coal Mine Owners Association, and serves on the Advisory Committee of the N. Z. Employers Association. He is a member of the Canterbury Club. His hobby is travel. Residence: "Ferndale," Avonside. Office: Christchurch, N. Z.

DAVIS, CHARLES (HENRY), Industrialist and trustee of various estates and corporation officer, was born in Montgomery County, Pa., May 4, 1865, the son of Henry C. and Martha (Mellor) Davis. He was educated at private schools at home and abroad and at the School of Mines, Columbia University, where he received his B.S. in C.E. in 1887. In 1936 he received the honorary degree of D.Eng. from the University of Maryland. On May 4, 1931 he married Alice Bancroft. He is the father of six daughters by a previous marriage, Helen Maria, Martha Mott Hovaness, Priscilla Davis Matteson, Anne Samstag, Frances Bigelow, and Lucretia, deceased. Mr. Davis began his career in July, 1887, as a mechanic and electrician, with Thomson-Houston Elec. Co., Lynn, Mass., and later served as salesman for the Sawyer-Mann Electric Co. He was in charge of sales and construction for this company, and was also associated with the Westinghouse Electric Co. from 1888 to 1889. From 1889 to 1906 Mr. Davis was senior partner of Charles Henry Davis & Partners, consulting engineers, and since 1896 he has served as officer of various corporations and trustee of various estates. Many of the conveniences of today were foreseen and initiated by Mr. Davis, and the more important, in chronological order, are as follows: 1889—He was the first to designate capacity of generators and motors by a heat limit above atmosphere (now universally called for). 1890—Designed the first skyscraper—30 stories (12 was then the highest). 1891—First suggested double truck trolley street cars, reducing operating cost 25 per cent. (equal to more than all other reductions combined). 1892—Provided first concealed private electric lighting in the residence of George F. Baker, New York, and the first concealed public electric lighting in Carnegie Hall, New York. 1892—Built the first high-speed cross-country trolley road; designed the first "panel board" distribution for lighting and power (now used in every installation throughout the world); first suggested iron pipe conduit interior wiring (now universally used), and designed saddle, making underground trolleys successful. 1897—First suggested tunneling the Hudson River; designed the first "stream line" railroad train, and designed the first electric signals and control for fast trains at close headway (used on New York subways, which could not otherwise run as fast and as close as they do). 1898—He was the first to suggest what was to be the "flivver"—but his people thought this was too visionary and would not put up the money. 1905—Designed the first fire-proof vertical filing units (now universal). 1914—First color movietones, Broadway Theatre, New York. In 1902, Mr. Davis operated the only big anthracite coal mine to run through the great strike from April 1 to October 23. Mother Jones and John Mitchell, the great labor leader of his time, failed to get the Davis miners out. Mr. Davis is or has been officer and/or director in the following enterprises: State Line & Sullivan Railroad Co.; People's Coal Co. Ltd.; Acme Coal Co. of New York; Penn Iron & Coal Co.; General Trading Company of Philadelphia; Good Roads Machinery Co.; Barclay Railroad Co.; Long Valley Coal Co.; John Stephenson Co. Ltd.; Miller Oil Co.; Chester & Media Electric Railroad Co.; Derby & New Haven Electric Railroad Co.; Portsmouth Street Railroad Co.; Saratoga Traction Co.; Saratoga Northern Railroad Co.; Derby Street Railroad Co. In 1911 Mr. Davis first suggested National Highways. He has done as much, and perhaps more, in behalf of national highways than any other individual. In 1911 he founded at Columbia University the first School of Highway Engineering, raising $50,000, and the same year founded the "Davis Library of Highway Engineering and Transport," now the largest of its kind in the world. Among the advances in road building suggested by Mr. Davis were: flat roads, sea rules for road traffic, lighting signals, two-ways, banked curves and Federal aid. It was but fitting, therefore, that in 1936 Mr. Davis became Honorary Chairman of the Institute of Transport, Washington, D. C., and Honorary President of the Educational Division, Road Builders Association. In 1934 he founded, and has since been a member of the Board of Trustees, the Co-operative League of America, Road Owners and Wayfarers Department, American Road Builders' Association. And in 1939 he was made Life Chairman Executive Financial Foundation of American Road Builders' Association, the only life position created since its organization in 1912. Since 1927 Mr. Davis has sponsored at Columbia University, the New School for Social Research, the Long Island College of Medicine and throughout the United States the new science of the mind, "Individual Psychology," the laws of which were discovered by Dr. Alfred Adler, the great physician, diagnostician, neurologist, psychologist, psychiatrist, scientist, educator and philos-

opher. In 1931 he was the instigator, and has since served as Trustee, of the "World Peace Monument," to be erected along side the "Peace Portal," which was built by Samuel Hill in 1921, half on Canadian and half on United States soil, in the State of Washington and in the Province of British Columbia overlooking the Pacific Ocean near the head of Peace River. Mr. Davis is also the founder of Co-operators of America and One Flag to World Peace. At St. Regis Reservation in 1937, the Grand Council at the Camp Fire Meeting, Long House of the Six Nations Iroquois, Mr. Davis was created Grand Sachem of the Six Nations Iroquois. His tribal names are "La-chea-ha-no-na" (Watching the Council Fire), "Gowana Harlasa-lones La-ta-le-yos Iroquois Davy" (Great Peacemaker and Warrior—Iroquois Davy), and Mohawk Chief "La-wa-ya-no wa-na" (He does enormous things). Mr. Davis is a prolific writer on many subjects. He is Life Member in many United States and foreign engineering, technical, social and civic organizations including: American Association for the Advancement of Science, National Council for Protection of Roadside Beauty, British-Israel World Federation (Canada) Inc., English Speaking Union of the British Empire, The League of Nations Association (U. S. A.), National Council on Outdoor Recreation, Society of American Military Engineers, Over-Seas League of the British Empire, All Peoples Association of the World, International Flag Day Association, Anglo-Saxon Federation of America, National Pedestrians Association, Navy League of the United States, British-Israel World Federation. Also, New History Society, Boy Scouts of America, British National Union, Source Research Council, World Conscience Society, International Travel Club, Woodrow Wilson Foundation, American Civic Association, American National Red Cross, Academy of Political Science, Friends of Canterbury Cathedral, The New Commonwealth and the British Empire Union and Sons of the Revolution. Mr. Davis' clubs have included the Lawyers and Bankers of New York and the Union League of New York and Philadelphia, as well as the following yacht clubs: New York, Atlantic, Beverly, Boston, Chatham, Corinthian, Eastern, Edgartown, Indian Harbor, Larchmont, Manhasset Bay, New Bedford, New York, Rhode Island, Royal Canadian, Royal Novia Scotia, Sachem's Head, Seawanhaka-Corinthian and the Wianno. Prior to America's entrance into the 2nd World War, he was active in many defense organizations. He recently founded an auxiliary of World Fellowship, Inc., under the title of "World Government Foundation," to bring about a "World Government—The Only Road to Peace." Address: Bass River, Cape Cod, Mass.

DAVIS, CHESTER CHARLES, President, Federal Reserve Bank of St. Louis, was born near Linden, Dallas County, Iowa, November 17, 1887, the son of William Highland and Elizabeth (Johnson) Davis. He was educated in the public schools of Panora, Iowa, and in 1911 received his A.B. from Grinnell College, where he was elected to Phi Beta Kappa. Mr. Davis won the honorary degree of LL.D. from Grinnell College in 1935 and that of D.Sc. from Clemson College, South Carolina, in 1937. On August 14, 1913, he married Helen Smith and they have two sons: Chester Smith and Norman Hall. Mr. Davis was engaged in newspaper work in South Dakota and Montana from 1911 to 1917. From 1917 to 1921 he was Editor and Manager of "The Montana Farmer," Great Falls, Mont. In 1921 he was appointed by Governor Joseph M. Dixon of Montana to organize the Montana State Department of Agriculture and Labor and served in that capacity until 1925. In the meantime, he became interested in national farm legislative work. He had been called to Washington in January, 1924, by Secretary of Agriculture Henry C. Wallace to work with him and with Congressional leaders in developing the first surplus control legislation which was seriously considered by Congress and which was later known as the McNary-Haugen bill. Mr. Davis left Montana in 1925 to become Director of grain marketing of the Illinois Agricultural Association, which post he held one year. During 1926-1928, with Walton Peteet, he organized the Agricultural Service for farm organizations. From 1929 to 1933 he served as Executive Vice-President of the National Cornstalk Processes, Inc., and of Maizewood Products Corp. In May, 1933, he became Director of the Production Division of the Agricultural Adjustment Administration, Department of Agriculture, and on December 15 of the same year he was appointed administrator of the Agricultural Adjustment Administration. In 1936 Mr. Davis resigned to become a member of the Board of Governors of the Federal Reserve System. He was a member of the Board of Directors of the Commodity Credit Corp. from 1933 to 1936, Trustee of the Export-Import Bank of Washington from 1934 to 1936, and member of the Industrial Emergency Policy Committee of the National Emergency Council during the latter period. In May, 1940, he was appointed member of the National Defense Advisory Commission, from which he resigned in May, 1941. He resigned from the Board of Governors of the Federal Reserve System to become President of the Federal Reserve Bank of St. Louis on April 15, 1941. Residence: 4954 Lindell Blvd. Office: Federal Reserve Bank of St. Louis, St. Louis, Mo.

DAVIS, EWIN LAMAR, Member of the Federal Trade Commission, was born in Bedford County, Tenn., February 5, 1876, the son of McLin Hezekiah and Christina Lee (Shoffner) Davis. He is the descendant of early pioneers in all lines, at least six ancestors having served in the Revolutionary War. He was educated at Vanderbilt University, 1895 to 1897, and at Columbian (now George Washington) University, from which he received his LL.B. degree in 1899. On December 28, 1898, he married Carolyn Windsor, and they have two sons and three daughters. Mr. Davis was admitted to the Bar in July, 1899, and was engaged in the practice of law until 1910. In 1904 he was a Presidential Elector, and from 1910 to 1918 served as Judge of the Seventh Judicial Circuit of Tennessee, meanwhile, from 1917 to 1918, acting as Chairman of the District Exemption Board for the Middle District of Tennessee. He was Representative in Congress from the Fifth District of Tennessee, 66th to 72nd Congresses, 1919 to 1933, and in the latter session served as Chairman of the Committee on Merchant Marine, Radio and Fisheries. He has been a member of the Federal Trade Commission since May 26, 1933, serving as Chairman in 1935 and in 1940. Mr. Davis was a member of the National Emergency Council of 1935, and of the American National Committee, Third World Power Conference in 1936. He was alternate member of the Temporary National Economic Committee serving from 1938 to 1941. Residence: 2150 Wyoming Ave., Washington, D. C. and Tullahoma, Tenn. Office: Washington, District of Columbia.

DAVIS, FRANK ROY, M.D., C.M., F.A.C.S., Minister of Public Health, Nova Scotia, was born in Shelbourne, N. S., Canada, August 25, 1888, the son of Rev. J. H. and Eva (Trueman) Davis. He was educated at Mt. Allison University, Halifax Academy and at Dalhousie University. On September 13, 1911, he married Elizabeth Balcom, and they have two sons. Dr. Davis began practice as a physician and surgeon in 1911. He served as Mayor of the Town of Bridgewater, N. S., from 1929 to 1933, and was elected a member of the Nova Scotia Legislature for Lunenburg on August 22, 1923. He was appointed Minister of Public Health in 1933, and was reelected in June, 1937. Residence: 143 S. Park St. Office: Provincial Building, Halifax, N. S., Canada.

DAVIS, HARVEY HENRY, Vice-President of Ohio State University, was born in Wayne County, Iowa, December 15, 1894, son of Winfield Scott and Ida (McVay) Davis. He was educated at State University of Iowa, A.B. 1922, A.M. 1923 and Ph.D. 1928. On June 1, 1922, he married Frances Wadle, and they have one son, Philip. Dr. Davis was teacher in rural schools from 1913 to 1917, and served as private and color sergeant in the U. S. Army in World War I. He was Superintendent of Schools in Iowa and Illinois from 1920 to 1924, after which he was Director of Division of Records and Statistics, St. Louis Schools, until 1928. He was auditor of Ohio State Department of Education from 1928 to 1931. Dr. Davis served as Professor of education at Ohio State University from 1931 to 1937, and was Chairman of Department of Education from 1937 to 1942, when he assumed his present post. He is a member of National Education Association, Kiwanis International, American Legion, American Assn. of University Professors and Faculty Club. His hobby is finance. He is author of Technique for Computing Unit Costs; Taxation—Its Principles and Methods, etc. Residence: 2029 W. Lane. Office: Columbus, Ohio.

DAVIS, HARVEY NATHANIEL, President of Stevens Institute of Technology, was born in Providence, R. I., June 6, 1881, the son of Nathaniel French and Lydia Martin (Bellows) Davis. He was educated at Providence (R. I.) High School, at Brown University, from which he won his A.B. in 1901 and A.M. in 1902, and at Harvard University, where he received his A.M. in 1903 and Ph.D. in 1906. Honorary degrees conferred upon Dr. Davis include: LL.D. from Rutgers in 1928; Sc.D. from Brown University in 1928, Northeastern University in 1938, and Columbia in 1940; D.Eng. from New York University in 1936 and from Rose Polytechnic Institute in 1938. Dr. Davis married (1) Suzanne C. Haskell, who died in 1919; (2nd) Alice M. Rohde, who died in 1933. On February 8, 1935, he married Helen Clarkson Miller. He has three daughters and one son — Suzanne, Louisa Frederika, Marian and Nathaniel. Dr. Davis began his career as Instructor in Mathematics at Brown University in 1901. In 1904 he joined the teaching staff of Harvard University, where he was Instructor of Physics until 1910, Assistant Professor of Physics from 1910 to 1919, and Professor of Mechanical Engineering from 1919 to 1928. In 1928 he became President of Stevens Institute of Technology. From 1917 to 1918 Dr. Davis was with the General Electric Co., Lynn, Mass., as engineer in the Turbine Department. He served as consulting engineer to the Franklin Railway Supply Co. from 1920 to 1927, to the Air Reduction Co. from 1922 to 1925 and to the U. S. Bureau of Mines from 1921 to 1925. Dr. Davis is a member of the Board of Directors of the Research Corp. During World War I, he was active in helium investigation conducted by the Army, Navy and the U. S. Bureau of Mines, serving as aeronautical engineer in the division of science and research of the United States Air Service from 1918 to 1922. In 1938 Dr. Davis was appointed Regent of the Smithsonian Institution for a term of six years. He is a Trustee of Blair Academy and a member of the Advisory Council of Cumberland University. Dr. Davis served as Vice-President of the American Association for the Advancement of Science in 1935, and as Vice-President of the American Society of Mechanical Engineers from 1930 to 1932 and as President from 1937 to 1938. Dr. Davis' writings include: "Steam Tables and Diagrams of the Thermal Properties of Saturated and Supersaturated Steam" (with L. S. Marks), 1908; "Practical Physics for High Schools" (with N. H. Black), 1913; "Elementary Practical Physics" (with N. H. Black), 1938; Chapter 15 of Beard's "Toward Civilization," 1930. Address: Fifth and Hudson Streets, Hoboken, N. J.

DAVIS, HERBERT, President of Smith College, was born at Long Buckby, Northamptonshire, England, May 24, 1893. He was educated at Oxford, B.A. Honour School of English Language and Literature, 1914, M.A. 1919. In 1940 the degree of LL.D. was conferred by Amherst. In 1930 he married Gladys Wookey, and they have two daughters: Ann and Jane. Dr. Davis served as lecturer in English at Lees in 1920. He was Associate Professor at University College, Toronto, from 1922 to 1924, and Guest Professor at Cologne in 1924-25. He was Associate Professor at University College, Toronto, from 1925 to 1935, and was appointed Professor in 1935. He was Chairman of English Department at Cornell from 1938 to 1940, and Goldwin Smith Professor of Eng-

lish literature in 1939-40. He has been in his present post since 1940. He has also served as Frederick Ives Carpenter Visiting Professor, University of Chicago, summers since 1937. Residence: 8 Paradise Rd. Office: Northampton, Mass.

DAVIS, KENNETH WILLIAM, Executive, was born at Johnstown, Pa., the son of William Seldon and Cora Belle (Hoover) Davis, of American descent. He married Alice Mae Bound, and they have three sons: Kenneth William, Jr., Thomas Cullen and William Seldon. Mr. Davis has been President of the Mid-Continent Supply Co. since 1930. Residence: Benbrook Rd. Office: Mid-Continent Bldg., Fort Worth, Texas.

DAVIS, JAMES JOHN, United States Senator from Pennsylvania (Republican), was born in Tredegar, South Wales, on October 27, 1873, coming to the United States in 1881. He received his education in public schools, and holds honorary LL.D. degrees from Bucknell University, Pennsylvania Military Academy, University of Pittsburgh, Drake University, Muhlenberg College and St. Bonaventure's Seminary and College. In 1914 he married Jean Rodenbaugh, and they have five children. He began his career in the iron and steel mills of Sharon, Pa., and later worked in mills in Pittsburgh, Birmingham, Ala., and Elwood, Ind. He has held a number of offices in the Amalgamated Association of Iron, Steel and Tin Workers of America. He was elected City Clerk of Elwood in 1898, and in 1902 was elected County Recorder of Madison County, Ind. He has been Director General of the Loyal Order of Moose since 1907, and in 1918 was Chairman of the Moose War Relief Commission. He served as United States Secretary of Labor, from the time of his appointment by President Harding, through the terms of Presidents Coolidge and Hoover and until his election to the United States Senate in 1930. He was re-elected to the Senate in 1932 and 1938, his present term expiring in 1945. He serves on the (Special) Committee to Investigate Unemployment and Relief, the Expenditures in the Executive Departments, the Finance, the Mines and Mining, the Naval Affairs, and the Post Offices and Post Roads Committees. Residence: Pittsburgh, Pa. Office: U. S. Senate, Washington, District of Columbia.

DAVIS, JOHN WARREN, President of West Virginia State College, was born in Milledgeville, Ga., February 11, 1888, son of Robert M. and Katie (Mann) Davis. He was educated at Morehouse College, A.B. 1911, A.M. 1920, and at University of Chicago, 1911-13. The degree of Litt.D. was conferred by State College, Orangeburg, S. C., 1931, and the degree of LL.D. by Wilberforce in 1939 and by Howard in 1940. On August 24, 1916, he married Bessie Rucker, deceased, and on September 2, 1932, he married Ethel McGhee. He has two daughters by his first marriage: Constance Rucker and Dorothy Long, and one by his second, Caroline Florence. Dr. Davis taught at Morehouse College from 1911 to 1914, and served as Registrar from 1914 to 1917. He was Executive Secretary of 12th St. Branch Y. M. C. A., Washington, D. C., from 1917 to 1919, when he assumed his present post. He is a member of National Advisory Committee on the Education of Negroes. He was on the National Land-Grant College Survey Staff in 1928, and on the National Advisory Committee on Education from 1929 to 1931. He was on President Hoover's Organization on Unemployment Relief in 1931. He is a member of American Teachers Assn. (President 1928), North Central Assn. of Colleges (member of Commission on Institutions of Higher Education), Conference of Presidents of Negro Land-Grant Colleges (President 1939-40, Chairman of Executive Committee 1940-42), and Sigma Pi Phi. He is a member of U. S. Office of Education Wartime Commission. His hobby is sports. His publications include: Land-Grant Colleges for Negroes, 1934; Problems in the Collegiate Education of Negroes, 1937; Wilberforce University as a Cause, 1939, etc. Address: Institute, W. Va.

DAVIS, THOMAS JEFFERSON (Tom J.), Lawyer, was born at Weir City, Kan., January 30, 1888, son of Richard H. and Margaret Jane (Duff) Davis, of pre-Revolutionary ancestry. He was educated in Butte public schools and Butte Business College, and University of Michigan, LL.B. 1912. The degree of LL.D. was conferred by Jamestown (N. D.) and by McMinnville in 1941. On July 8, 1914, he married Hester Christen, and they have three children: Hester D. Sarsfield, Thomas Jefferson, Jr., and Shirley Virginia. Mr. Davis has been engaged in the practice of law since 1912. He serves as counsel in Montana for Safeway Stores, Soo Lines, F. W. Woolworth Co., Northwest Casualty Co., and as counsel for Silver Bow National Bank.. He is a member of the Executive Committee of Montana State School of Mines, and is President of Silver Bow County Bar Assn. He was Acting Professor of law at Montana University Law School. A widely known Rotarian, Mr. Davis has served as President of the Butte Rotary Club. He was District Governor of 20th District Rotary International in 1921-22, and President of Rotary International in 1941-42. During 1942 he visited the Rotary Clubs of war stricken England, Scotland, Ireland, Wales, Portugal and the countries of Mexico, South and Central Americas—meeting and conferring with the leaders in government, civic and social life. One of his main interests is the welfare of crippled children, in which connection he serves as President of Montana State Crippled Childrens Assn. and of Pacific Northwest Assn. for Crippled Children. He is a member of the State Y.M.C.A. Board, and of State Tuberculosis Board. He is a member of the Board of Shodair Hospital for Crippled Children. He is a Director of Butte Chamber of Commerce, and is a member and Chairman of Salvation Army Advisory Board. He is a former Vice-President of Baptist Foreign Mission Society, and is Vice-President of the Butte Y.M.C.A. He served as Acting Secretary of the Y.M.C.A. in relation to industries of Pacific Coast during World War I. He is a former Vice-President of Tri State Baptist Convention (Idaho, Utah and Montana), and is Director of Butte Boy Scout Council. He is a member of American and Montana Bar Assns. and Phi Sigma Kappa, as well as of the Butte Town Club. He is author of numerous pamphlets and papers on social aspects of youth, crippled children and on the work of Rotary. In World War I he was Director of "Y" work in 300 camps of Spruce Production Division, U.S.A., in Washington and Oregon. Residence: 2700 Floral Blvd. Office: Metals Bank Bldg., Butte, Montana.

DAVISSON, CLINTON JOSEPH, Research Physicist and Nobel Prize Winner, was born in Bloomington, Ill., October 22, 1881, the son of Joseph and Mary (Calvert) Davisson. He was educated at University of Chicago, from which he received his B.S. degree in 1908, and at Princeton, from which he received his Ph.D. degree in 1911. On August 4, 1911, he married Charlotte Sara Richardson, and they have one daughter and three sons. Dr. Davisson served as instructor in physics at Carnegie Institute of Technology, Pittsburgh, from 1911 to 1917, since when he has been research physicist with Bell Telephone Laboratories (formerly Engineering Department, Western Electric Co.). He was a member of the National Research Council from 1928 to 1931 and from 1933 to 1936. He was a member of the Editorial Board of Physical Review from 1929 to 1932, and has served on the Editorial Board of the Journal of the Optical Society of America since 1938. In 1933 he was Chairman of Section B of the Association for the Advancement of Science. Dr. Davisson shared with Prof. G. P. Thomson, of London, the Nobel Prize for Physics in 1937, and was recipient of the Comstock Prize of the National Academy of Sciences in 1928, of the Elliot Cresson Medal of the Franklin Institute in 1931, and of the Hughes Medal of the Royal Society, London, in 1935. He received the honorary degree of D.Sc. from Purdue University in 1937 and from Princeton University in 1938. Residence: Campbell Rd., Short Hills, N. J. Office: 463 West St., New York, N. Y.

DAWES, WILLIAM RUGGLES, President of Central-Illinois Securities Corporation, was born in Ribon, Wis., Oct. 5, 1862, son of Hector and Jane Augusta (Ruggles) Dawes. He is descended from William Dawes, Jr., 1745-99. He was educated at Ripon (Wis.) College, A.B. 1884. On August 20, 1885, he married Margaret Booker, who died in 1928. He has three children: Neil B., Mrs. Eleanor D. Walter and Mrs. Marian D. Walker. Mr. Dawes entered banking as clerk with the Spink County Bank, Redfield, S. D., in 1884. He served as Secretary of Dawes Business Block Co., Lincoln, Nebr., from 1890 to 1898, and of Lincoln Coal Co., from 1891 to 1896. He was cashier in the Chicago Post Office from 1899 to 1902. He reentered banking in 1902 as Cashier of Central Trust Co. of Illinois, serving as Vice-President and Cashier from 1911 to 1919, and as Vice-President and Director from 1919 to 1931. He was Vice-President and Director of Central Republic Bank and Trust Co. in 1931-32, when he became President and Director of Central-Illinois Securities Corp. He served as Chairman of the Board from 1935 to 1939, since which time he has again been President and Director. Mr. Dawes also served as President and Director of North Side State Savings Bank from 1909 to 1918, as Vice-President and Director of Mechanics and Traders State Bank form 1912 to 1922, and as Treasurer and Director of O'Gara Coal Co. from 1918 to 1922. He is a Director of Addressograph-Multigraph Corp. Active in civic, welfare and cultural movements, he is Chairman of Board of Trustees of Ripon (Wis.) College, a Director and former President of Mississippi Valley Assn., St. Louis, and President of Chicago Regional Port Commission. He was Secretary of Redfield (S. D.) College and a member of the committee to erect the first building, from 1887 to 1889. He was on the Mayor's Advisory Committee on Public Expenditures, Chicago, Ill., from 1932 to 1934, and was Chairman of Committee to examine affairs of Highway Department of the Board of Commissioners of Cook County in 1929. He was President and Director of Chicago Assn. of Commerce from 1924 to 1928, and a Director of Chamber of Commerce of U. S. from 1930 to 1935. His social affiliations include the University and Commercial Clubs, of Chicago, and the Wisconsin Society of Chicago (President 1925). Mr. Dawes' first American ancestor, William Dawes, Jr., was one of the two messengers (Paul Revere was the other), who was sent out of Boston on the night of April, 18, 1775, to give warning of an impending Britist attack. Residence: Hotel Pearson. Office: 135 S. LaSalle St., Chicago, Ill.

DAY, EDMUND EZRA, President of Cornell University, was born December 7, 1883, in Manchester, N. H., the son of Ezra Alonzo and Louise Moulton (Nelson) Day. He was educated at Dartmouth College, from which he received his S.B. in 1905 and his A.M. in 1906. Three years later he was awarded his Ph.D. by Harvard University. Degrees of LL.D. were conferred upon Dr. Day by the University of Vermont in 1931, and by Dartmouth College, Harvard University, the University of Pennsylvania, and Syracuse University in 1937. On July 5, 1912, he married Emily Sophia Emerson of Hanover, N. H. Dr. Day began his career in 1907 as Instructor in Economics at Dartmouth College, a position which he held until 1910. From 1910 to 1923 he was a member of the Faculty of Harvard University, successively as Instructor, Assistant Professor and Professor of Economics Dr. Day served as Professor of Economics and Dean of the School of Business Administration of the University of Michigan from 1923 to 1928. He was on leave with the Laura Spelman Rockefeller Memorial in 1927-28. During the next nine years he was Director for social sciences of the Rockefeller Foundation, and from 1930 to 1937 he was Director for social sciences and general education of the General Board of Education. In 1937 Dr. Day became President of Cornell University. He has been a Class "C" Director of the Federal Reserve Bank of New York since 1938. For seven months during the year 1918, and from January to June, 1919, Dr. Day served as statistician, Division of Planning

and Statistics, U. S. Shipping Board, and from June to August, 1919, he was Director of that Division. He was statistician for the Central Bureau of Planning and Statistics of the War Industries Board from September to December, 1918. Dr. Day was United States representative on the Preparatory Commission of Experts for the World Monetary and Economic Conference, 1932-33. He is a member of the American Economic Association, American Statistical Association, of which he was President in 1927, the Royal Economic Society of Great Britain, etc. Dr. Day is Chairman of the American Council on Education, a Director of the National Bureau of Economic Research, a Councillor of the National Industrial Conference Board, and a Trustee of Tuskeegee Institute. He is the author of "Index of Physical Production," 1920, "Statistical Analysis," 1925, and "The Defense of Freedom," 1941. He collaborated with Mr. W. Thomas on "The Growth of Manufacturers," 1928. Residence: 27 East Ave. Office: Cornell University, Ithaca, N. Y.

DAY, JOSEPH HUDSON, Vice-President-Traffic, New York, Chicago & St. Louis Railroad Co., was born in Cleveland, Ohio, July 12, 1888, the son of Frank Fuller and Nellie Frances (Johnson) Day. He was educated at East High School and Spencerian Business College, Cleveland. On June 14, 1911, he married Edna Mary Davison, and they have one son and one daughter: Donald Snow and Rhea Elizabeth. Mr. Day has spent his entire career with the NYC& STL Railroad. He began as an office boy in the Commercial Agent's Office on July 1, 1906, and after advancing through the Rate Department he became Chief Clerk in 1920 in the General Freight Department, Cleveland. He was appointed Division Freight Agent at Ft. Wayne, Ind., in 1924, and Assistant General Freight Agent at Cleveland in 1926. He became General Freight Agent at Cleveland in 1927, Freight Traffic Manager in 1929 and Vice-President in 1931. Mr. Day is also a Director of the Detroit & Toledo Short Line Railroad. Mr. Day was President of the Traffic Club of Cleveland from 1937 to 1938, and was President of the Veteran Association of the Nickel Plate Road in 1937 and 1938. In addition to the Cleveland Traffic Club, he is a member of Traffic Clubs of New York, Chicago, St. Louis, Pittsburgh, Washington and Ft. Wayne. His social affiliations include the Shaker Heights Country Club, the Cleveland Club, the Union League Club of Chicago, and Duquesne Club, Pittsburgh, Pa., the Bankers Club of New York, His hobbies are golf and bridge. Residence: 3030 Eaton Rd., Shaker Heights. Office: 804 Terminal Tower, Cleveland, Ohio.

DAYABHAI, Rai Bahadur VIRJEE, Managing Partner of Hassam Premji firm, Rice and General Merchants and Commission Agents, with head office at Bombay and branches at Colombo, Calcutta, Bassein and Moulmein, was born in Shamaghoga, Cutch, India, May, 1880, son of Dayabhai Devsee and Vejbai. He was educated at St. Xavier's College, Bombay, and was married in May, 1910 to Valbai. They have two children: Nanjee Virjee, and Lakhamsee, Virjee.

Rai Bahadur Layabhi joined his father's business as a co-partner in 1897. He started business in Calcutta in 1909 as a partner in the firm of Messrs. Ravjee Nensey. He went to Rangoon in 1910, remaining until 1912, when this business was wound up. That year he started a new business as representative of merchants of East African ports. In 1915 he joined the firm of Messrs. Hassam Premji and was placed in full charge of rice trade, commanding Rangoon and other branches. Since that time, this has grown to become one of the leading business houses of Rangoon, and is flourishing under the able management of Rai Bahadur Dayabhai. He is President of the Board of the Reserve Bank of India, and is Director of The Burma National Insurance Co. Ltd. and of the Burma Chemical Corp. Ltd. He is President of the Burma Rice Merchants Association and is former President of the Burma Indian Chamber of Commerce. Rai Bahadur Dayabhai served as Commissioner for the Port of Rangoon from 1933 to 1934 and from 1937 to 1938. His benevolences are many. He is a member of the Executive Committee of the Ramakrishna Mission Hospital, the Anglo-Vernacular Gujarati High School and the Sardasadan Girls High School. He is Vice-Patron of the Red Cross Society and is a member of St. John's Ambulance Brigade. Rai Bahadur Dayabhai is recipient of the Coronation Medal of King George VI, the Silver Jubilee Medal of King George V and the insignia of Rai Bahadur. He is a member of the Bombay Club, the Rotary Club and the Gujarat Club. His hobby is public service. He is author of a fortnightly market report regarding rice and rice exports. Residence: 290 Phayre St. Office: 74 Mogul St., Rangoon, Burma, India.

DE ALBA, PEDRO, Assistant Director of The Pan American Union, was born in the city of San Juan de los Lagos, Jalisco, Mexico, December 17, 1887. He received his preliminary education in his native town and then entered preparatory school in Aguascalientes, where he was graduated with the bachelor's degree. He studied medicine at the University of Mexico and at Army Medical School, graduating as a doctor of medicine and military surgeon in 1913. Retiring from the army, Dr. De Alba established himself in Aguascalientes, where he served as Municipal Counselor of Public Education, Director of Public Health, and principal of the State Preparatory School. In 1920 he was elected a Deputy to the National Congress. There he was appointed to the Committee on Public Education and was also entrusted with presenting the reports on the amendments to the constitution and on the new organic law of the Federal Department of Education. In 1922 Dr. De Alba was elected Senator from the State of Aguascalientes. He became President of the Senate and for four years was a member of the important Committee on Foreign Affairs. In 1927 he was appointed Director of the Faculty of Philosophy and Letters of the University of Mexico, holding this post until 1929, when he accepted the principalship of the National Preparatory School, which is connected with the University. At the close of a four-year term as Principal in 1933, Dr. De Alba was commissioned by the Federal Department of Education and the Government of the State of Nuevo León to organize the Universidad del Norte, which was opened in the city of Monterrey in December of the same year. In 1934 the Government sent Dr. De Alba to Paris as Mexican Representative to the International Institute of Intellectual Cooperation of the League of Nations. The same year he was a delegate to the Assembly of the League and to the Conference of the International Labor Organization. He was also a member of the governing body of the latter. Dr. De Alba was called to Mexico in 1935 to become a member of the Technical Advisory Committee of the Department of Public Education. On October 14, 1936, Dr. De Alba was elected Assistant Director of the Pan American Union by its Governing Board. Address: Pan American Union, Washington, D. C.

DEALEY, GEORGE BANNERMAN, Newspaper Publisher, was born September 18, 1859, in Manchester, England, the son of George and Mary Ann (Nellins) Dealey. His paternal grandfather, Thomas Dealey, land agent, appraiser and accountant, was born in Liverpool, September 16, 1793, while his maternal grandfather was born in Dublin, Ireland. Mr. Dealey received his education in private schools in Galveston, Texas. On April 9, 1884, he married Olivia Allen and they have three daughters and one son—Annie D. Jackson, Fannie D. Decherd, Edward M., and Maidie D. Moroney. Mr. Dealey began his career as office boy with The Galveston News, published by the A. H. Belo Corp., on October 12, 1874, and has been associated continuously with that company since that date. He is now Chairman of Board of the A. H. Belo Corp., publishers of the Dallas News and The Texas Almanac, and owners of Radio Station WFAA. Residence: 3704 Alice Circle. Office: The Dallas News, Dallas, Texas.

DEAR, WALTER MOORE, President of the American Newspapers Publishers Association, was born in Jersey City, N. J., December 30, 1876, son of Joseph A. and Katharine A. (Barbour) Dear. He was educated at Princeton University, A.B. 1897. On October 20, 1903, he married Maud Fuller, and they have three daughters, Eleanor D. Phillips, Katharine A. and Ida Adelaide. Mr. Dear began as a reporter on the Evening Journal (now The Jersey Journal), Jersey City, in 1898; became General Manager in 1908, and is also Treasurer of Evening Journal Assn., publishers of The Jersey Journal. He is also a Director of the Trust Co. of New Jersey. He was a Director of Audit Bureau of Circulations from 1932 to 1936. Mr. Dear served as Inspector of New Jersey State Prison from 1910 to 1917, and served as Government Appeal Agent in 1917-18. He was President of the Jersey City Rotary Club in 1919-20. He received the Rutgers University Distinguished Service Award in 1941, and the Gold Medal of Achievement of the Poor Richard Club, Philadelphia, in 1942. He is a member of the New Jersey Press Assn. (President 1912) and of the American Newspaper Publishers Assn. (Treasurer 1930-39, Vice-President 1939-41, and President 1941-43). His social affiliations include the University and Princeton Clubs, New York; Arcola (N. J.) Country Club; Balustrol Golf Club, Springfield, N. J., and Spring Lake (N. J.) Golf Club. Residence: 34 Bentley Ave. Office: The Jersey Journal, Journal Sq., Jersey City, New Jersey.

De BAYLE, LEÓN, Envoy Extraordinary and Minister Plenipotentiary of Nicaragua to the United States, was born in the city of León in 1902. He received his secondary education at the Colegio San Ramón and at the Instituto Nacional de Occidente, later taking his law studies at the University of Paris, France, from which he was graduated in law and also received his doctorate in political science and economics. In addition, His Excellency won a diploma in diplomacy and finance from l'Ecole Libre de Sciences Politiques in Paris. In 1928 and 1929 he held the office of Judge in the Civil Courts of the District of León. In 1929 he was appointed secretary of the special diplomatic mission sent by his Government to Guatemala and El Salvador. Dr. De Bayle practiced law in Managua from 1930 to 1934 and during the next two years served as Assistant Secretary of the Interior of Nicaragua. Dr. De Bayle is representative of Nicaragua on the Governing Board of the Pan American Union. Address: 1627 New Hampshire Ave., Washington, District of Columbia.

DEDMAN, JOHN J., Minister of War Organization and Industrial Research of Australia since October 3, 1941. Address: Canberra, Australia.

de FOREST, LEE, Research Engineer, was born at Council Bluffs, Ia., August 26, 1873, the son of Henry Swift and Anna Margaret (Robbins) de Forest. He is of the eighth generation in America from the French Walloons, who emigrated early in the 17th Century from Leyden, Holland, to Nieu, Amsterdam. He was educated at Talladega, Ala., Mt. Hermon, Mass. and Yale University. On October 3, 1930, he married Marie Mosquini, and he has three daughters by earlier marriages. Dr. de Forest formerly served as Vice-President and Scientific Director of the American De Forest Wireless Telegraph Co., and was President of the Radio Telephone & Telegraph Co., De Forest Radio Telephone Co. and De Forest Phonofilm Corp. and Vice-

LOS ANGELES PUBLIC LIBRARY GENEALOGICAL LIBRARY

President of the American Television Laboratories. Dr. de Forest has patented both here and abroad more than 300 inventions in wireless telegraphy, radio telephone, wire telephone, sound-on-film talking pictures, high speed facsimile and picture transmission, television and in radio therapy for physicians. He is the inventor of the 3-electrode tube as radio detector, radio and telephone amplifier, and of oscillator in "feed back" or regeneration circuits, the patents of the latter having twice been sustained in the United States Supreme Court. He is also the inventor of "noiseless recording" positive prints in talking pictures and "glow light" recording of sound on films. Dr. de Forest was the first to broadcast by radio, beginning with the voice of Caruso in 1910, and was responsible for the first radio news broadcast (1916), and the first entertainment radio programs. He established the first radio broadcast station in 1916 and is called the "father of radio." In the field of sound motion pictures, he was the first to publicly show sound-on-film programs in theatres (Rivoli Theatre, New York; April, 1923). Among Dr. de Forest's awards are Gold Medal, St. Louis World's Fair, 1904; Panama Pacific Exposition, San Francisco, 1915; Medal of Honor, Institute of Radio Engineers; Elliot Cresson Medal, Franklin Institute; John Scott Medal, City of Philadelphia, and Prix la Tour, Institute of France, as well as the Cross of the Legion of Honor. Dr. de Forest is Fellow and Founder and former President of the Institute of Radio Engineers. Residence: 8190 Hollywood Blvd. Office: 5106 Wilshire Blvd., Los Angeles, Calif.

DEIBEL, CYRIL PAUL, President and Treasurer of General Dry Batteries, Inc., was born February 23, 1894, in Youngstown, Ohio; the son of Charles and Agnes (Siebold) Deibel. He was educated at the Youngstown grade schools, Rayen High School and Ohio State University (B.S. in E.E. 1916). On August 8, 1923, he married Marion Struthers Thomas, and they have two children—Jeanne Marie and William Thomas. Mr. Deibel began his career during his high school and college periods, when he acted as cashier and clerk in his father's store in Youngstown. He enlisted in the U. S. Army, April, 1917. After his discharge, in April, 1919, he resumed work as his father's assistant. He came to Cleveland in 1921 and began his present career as a machine designer with the Twin Dry Cell Battery Co. He was made Director in 1922 and elected President and Treasurer in 1924. The name of the Company was changed to General Dry Batteries, Inc., in 1927, since which date he has acted as Machine Designer, Inventor, Chemist and General Manager. He is a Director of the General Dry Batteries, Inc.; Idora Amusement Co. (Youngstown), and Deibel Land Co. (Youngstown). He is actively interested in the Fenn College of Cleveland, the Maternal Health Clinic of Cleveland, and the Cleveland Health Clinic. He is a member of the American Museum of Natural History, Veterans of Foreign Wars, Ohio State University Association, Cleveland Chamber of Commerce, and Lakewood Chamber of Commerce. His clubs are the Union, University, Westwood Country (Cleveland), and Youngstown Country. Upon the entrance of the United States into the first World War, he enlisted as a Private in April, 1917. He was called in September of that year and went overseas in December, 1917, where he remained until April, 1919, where as Sergeant 1st Class he served as technical expert B. H. 31 (a Youngstown unit). He was awarded the Medaille d'Honeur in Paris, March, 1919. Residence: 17824 Lake Rd. Office: 13000 Athens Ave., Lakewood, Ohio.

DELANO, PRESTON, Comptroller of the Currency, was born at Phoenix, Mich., April 2, 1886, son of M.A. and Ellen (Bennett) Delano. He was educated at Harvard University and at Stanford, A.B. On May 24, 1922, he married Ruth Small. Mr. Delano served as General Manager of the California & Oregon Coast Railroad from 1914 to 1917. He was with Twohy Bros. Co., engineers and contractors, Portland, Ore., from 1917 to 1933, and served as manager of California office from 1922 to 1933. He also acted as investment counsellor from 1922 to 1933. He served as General Manager of Home Owners Loan Corp., Washington, D. C., in 1934-35, and as Governor of Federal Home Loan Bank System from 1935 to 1938. He was financial adviser to Federal Home Loan Bank Board from 1936 to 1938, when he assumed his present post. He is a member of the Chevy Chase and National Press Clubs, Washington, D. C. In World War I Mr. Delano served as Regimental Staff Captain, U. S. A., A. E. F. in France. Residence: 1727 Massachusetts Ave. Office: Treasury Building, Washington, District of Columbia.

DELLEPLANE, GIOVANNI BATTISTA, Titular Archbishop of Stauropolis, Belgian Congo, was born in 1889. Archbishop Delleplane was ordained to the Priesthood in 1914. During the World War he served as Army Chaplain. He was formerly Vicar-General of Smyrna and Administrator of the Diocese and since 1929 has been Titular Archbishop of Stauropolis and Holy See Delegate to the Belgian Congo. Address: Leopoldville, Belgian Congo.

DELLERA, HELEN JEPSON, Opera Star, was born in Titusville, Pa., November 28, 1905, daughter of Charles H. and Alice (Williams) Jepson. She studied at Curtis Institute of Music. Bachelor of Music, and received the degree of Litt.D. from Allegheny College. She has one daughter by her first marriage, Sallie Patricia Possell. Miss Jepson made her debut in Pagliacci with Philadelphia Opera Co. in 1931. She made her debut at the Metropolitan in The Pasha's Garden in 1934. She has sung with St. Louis, Montreal, Havana, Puerto Rico, San Francisco and Philadelphia opera companies. She has also sung with leading symphony orchestras. Her hobbies are surf-casting, needlepoint, badminton and water colors. Address: 240 Central Park South, New York, New York.

DEMING, CLYDE LEROY, Clinical Professor of Urology, Yale University School of Medicine, was born in Cornish, N. H., August 18, 1885, son of Herbert and Nellie (Hilliard) Deming. He was educated at Bowdoin, A.B. 1910, Sc.D. 1935, and at Yale University School of Medicine, M.D. 1915. On April 4, 1925, he married Evelyn D. Kimball, and they have three children: Herbert E., Joan and Doris. Dr. Deming served as Principal of Portland (Conn.) High School in 1910-11. He interned in medicine and surgery at New Haven Hospital from 1915 to 1917. He was resident in surgery at New Haven Hospital, Yale University, from 1917 to 1919, member of resident staff, Brady Urological Institute, Johns Hopkins University, in 1919-20, and resident urologist in 1920-21. He was instructor in surgery at Yale University School of Medicine in 1918-19 and Assistant Professor from 1921 to 1924. He was Associate Clinical Professor of Surgery in charge of Department of Urology from 1924 to 1929, Associate Clinical Professor of urology (urologist-in-chief) from 1929 to 1932, since which time he has been Clinical Professor of urology. He is consulting urologist to Griffin Hospital, Derby, Conn.; Meriden (Conn.) Hospital, and Windham Community Memorial Hospital, Willimantic, Conn. Dr. Deming is a Fellow of American College of Surgeons, and is a member of International Society of Urology, American Association of Genito Urinary Surgeons, Clinical Society of G. U. Surgeons, American Urological Assn. (Secretary 1935-42, President-elect 1942), New England Urological Assn. (President 1935, 1936), American Medical Assn., New England Surgical Society, New Haven Medical Society, New Haven County Medical Society, Connecticut State Medical Society, Yale Medical Society, Sigma Xi, Bowdoin Alumni Assn. of Conn. (President), Nu Sigma Nu and Theta Delta Chi. He is a Trustee of Kimball Union Academy. His social affiliations include Graduate Club Assn. of New Haven, Mory's Assn. and the New Haven Country Club. His hobbies are collecting antique glass bottles, gardening and golf. His publications include papers and articles on much original research work, especially on various incisions of the kidney with respect to circulation and healing, on the anatomical origin of prostatic hypertrophy and on the male hormones. In World War I he served as Captain in the Medical Reserve Corps. Residence: 2 Marshall Rd., Hamden, Conn. Office: 789 Howard Ave., New Haven, Conn.

DEMING, WILLIAM CHAPIN, Builder, was born December 6, 1869, at Mt. Olivet, Ky.; the son of Osmer S. and Leona (Rigg) Deming. He is a descendant of the New England and New York Demings, and on his mother's side of the Pennsylvania, Virginia and Kentucky Riggs and Ruddells. He was educated in the public schools and at Allegheny College, where he received his B.A., M.A. and LL.D. Mr. Deming began his career in 1893 as a lawyer, and practiced before the Kentucky Bar. He was Editor of the Mt. Olivet (Ky.) Tribune, 1893 and 1894. He was Editor and Manager of the Warren (Ohio) Tribune, 1894 to March, 1901. He was Editor and Manager of the Wyoming Tribune, Cheyenne, from 1901 to February 1, 1937, when he sold the paper. He is also a member of the Wyoming Bar. He is now Vice-President of the Tribune Co., Warren, Ohio. He was President of the Board of Trustees of the University of Wyoming from 1920 to 1923. He served in the Wyoming Legislature. He was a Member and Secretary of the Wyoming Commission, to the Louisiana Purchase Exposition in 1904 and the Portland Exposition in 1905. He was Receiver of Public Moneys for the U. S. Land Office at Cheyenne, from 1907 to 1913. Mr. Deming served as President of the United States Civil Service Commission in Washington, under Presidents Harding, Coolidge and Hoover, from March, 1923, to July 1, 1930, when he resigned. He was a member of the Lake Mohonk Conference on International Arbitration, 1912-14. He is a member of the Masons (Scottish Rite), Knights of Pythias, Rotary, Phi Beta Kappa (honorary). His special interests lie in the field of construction, real estate and literature. His memoirs will be published soon as a biography by Agnes Wright Spring. He is the author of Roosevelt in the Bunk House; Benjamin Franklin; How A Letter of A Country Lawyer Became International Law; The Federal Merit System; The United States Reclamation Act," etc. Residence: 820 E. 17th St. Office: P.O. Box 783, Cheyenne, Wyo.

DEMPSEY, EDWARD J., Attorney at Law, was born at Monches, Wis., March 17, 1878, son of Edward L. and Ann (Mountain) Dempsey. He was educated at Oshkosh State Teachers College; University of Wisconsin Law School and University of Chicago. On June 24, 1907, he married Sarah A. Hearn, and they have three sons: John E., Joseph F. and George R. Mr. Dempsey has been engaged in the practice of law since 1906. He is also a Director of Berlin Chapman Co., Riverside Paper Corporation, Henderson-Hoyt Company, Nicolet Paper Corporation, Green Bay & Mississippi Canal Company, Wisconsin Bankshares Corp., Wolf River Paper & Fiber Co., Milprint, Inc., Title Guaranty Co., First National Bank in Oshkosh, First Wisconsin Trust Co., First Wisconsin National Bank, Universal Foundry Co. and Fox River Paper Co. He was President of the Wisconsin Bar Assn. in 1929. Mr. Dempsey is President of the Board of Regents of Wisconsin Normal Schools, a Trustee of Lawrence College, and counsel for Trustees. He was a member

of the Wisconsin State Board of Education from 1916 to 1923, and is President of Wisconsin Board of Bar Commissioners. His social affiliations include the Oshkosh Country Club and Candlelight Club. Residence: 189 E. Irving St. Office: First National Bank Bldg., Oshkosh, Wis.

DEMPSEY, JOHN JOSEPH, President of United States Asphalt Corp., and Democratic Nominee for Governor of New Mexico, was born at Whitehaven, Pa., June 22, 1879, son of William J. and Mary (McNally) Dempsey. He is married to Gladys Reed Everett. Mr. Dempsey began his career as a telegrapher with the Lehigh Railroad, and became Vice-President and General Manager of the Brooklyn-Manhattan Transit Co. He is now President of United States Asphalt Corp. He was a member of Congress from 1934 to 1940, and served as a member of the Martitime Commission and as Under-Secretary of the Interior. He is President of the Board of Regents of New Mexico University. He is a member of the Lotos Club, New York. Address: Santa Fé, New Mexico.

DEMPSEY, THOMAS JACKSON, Jr., Educator, was born in Jackson, Ga., November 3, 1886, the son of Thomas Jackson and America (Smith) Dempsey. The Dempseys, who came from Ireland, were among the early colonists of Virginia, Carolinas and Georgia. His maternal ancestors, the Smiths, came from England, going to Virginia, thence to the Carolinas and marrying Hugenot Durants, finally settled in Georgia. Thomas J. Dempsey, Jr., was educated at Emory College, from which he received his A.B. in 1908, and at the University of Chicago. He received degrees of A.B. from Emory University in 1925 and M.A. from the University of Georgia in 1934. On April 20, 1910, he married Bertha B. Carmichael. They have ten children—Robert Thomas, Thomas Jackson, III, Ambrose Franklin, Emily Irene, Anne America, Alvin Hugh, Bertha Jane, Ernestine Frances, Lee Durant and Lollie May. Mr. Dempsey began his career as a merchant and planter in 1908. He was Manager of Jack Dempsey & Co., from 1908 to 1910, Dempsey Hardware Co., from 1911 to 1917, and of Jackson Farms from 1908 to 1923. In 1915 he served as Secretary of the Georgia Hardware Association. He began his career as an educator in 1922, when he became instructor and principal of Jackson (Ga.) High School, holding these positions six years. Mr. Dempsey was County School Superintendent of Butts County, Ga., from 1928 to 1933, and State High School Supervisor from 1933 to 1935. During the next three years he served as Director of State School Supervision and University of Georgia Inspector of High Schools. Since 1939 he has been District Supervisor of Vocational Rehabilitation, Georgia State Department of Education. During the summer sessions of 1923-1937 he taught at Mercer University and University of Georgia. He served as Secretary-Inspector of the Georgia and Southern High School Associations for Georgia from 1934 to 1938, during which period he was also Secretary-Treasurer of the National Association of High School Supervisors. In 1939 he was President of the Southern Commission of Secondary Schools. From 1933 to 1937 he was a member of the State Curriculum Revision Commission for Georgia. He was a Methodist Sunday School Teacher from 1912 to 1916. He is a member of Alpha Tau Omega, Theta Nu Epsilon and Knights of Pythias. A frequent contributor to High School Quarterly and various other educational periodicals, Mr. Dempsey was Assistant Editor of The University Items from 1934 to 1938. During this time he also edited four bulletins on "The Accredited High Schools of Georgia" and four on "College Record of Georgia High School Graduates." His hobby is bee keeping. Residence: Watkinsville, Ga. Office: University of Georgia, Hardeman Hall, Athens, Ga.

DENBY, EDWIN HOOPER, Architect, was born February 9, 1873, in Philadelphia, Pa., the son of Edwin Robinson and Laura (Hooper) Denby. His earliest American ancestor was William Denby, who came from Yorkshire about 1660. The line follows through: Edward, Edward, Nathaniel, Jonathan, Nathaniel, and Edwin Robinson, father of the present Mr. Denby. He studied in Dresden at the Polytechnic in 1889, went to Paris in 1891 and in 1897 was awarded his diploma in architecture in the Ecole des Beaux Arts. On June 28, 1916, he married Sadie Campbell. From 1897 to 1899 he traveled through Europe, and around the Mediterranean to Greece, Turkey, the Holy Land, Egypt, etc., and in 1898 he was decorated by the Sultan of Turkey with the Order of Osmanieh (Commander). He was awarded Honorable Mention in the Salon of Architecture of Paris in 1897 and 1898. In 1899 he returned to America, and has practiced his profession in New York City continuously up to the present writing. He has designed many large buildings in New York, Philadelphia, Washington, etc. Residential and country house work has claimed much of his attention. He was elected and served as President of the American group of the Société des Architectes Diplomés par le Gouvernment Francais (1927-1929). He is a member of the American Institute of Architects, the Beaux Arts Society, the Architectural League, and of such patriotic and civic bodies as the Society of the Cincinnati, Saint Nicholas Society, Society of Colonial Wars, Sons of the Revolution, Pilgrims of the United States, Military Order of the Loyal Legion, Colonial Order of the Acorn, etc. During the first World War, and again in 1940-41, he served on a Legal Advisory Board and is now rendering similar service. From 1917 to 1918 he was a member of the John R. Townsend Mounted Police Group, formed of gentlemen riders owning their own mounts. Mr. Denby's clubs include the Atlantic Yacht, Manhattan, MacDowell, Riding, Tuxedo, Metropolitan and National Arts. His recreations are riding, tennis, chess and billiards. He is working on the text and gathering notes for books reviewing his travels and lettering, Design and Spacing of Letters and Type. Residence: 105 E. 53rd St. Office: 333 Fourth Ave., New York, New York.

DERRIG, Hon. THOMAS, Minister of Education of the Irish Free State, was born in 1897. He was educated at Galway University. Mr. Derrig has been a member of the Dail since 1921 and has been Fianna Fail Deputy for Carlow-Kilkenny since 1927. He was appointed Minister of Education in the De Valera Government in 1932. Address: 26 Castlewood Avenue, Rathmines, Dublin, Ireland.

de SAVITSCH, EUGENE CONSTANTINE, Surgeon and Author, was born in Petrograd, Russia, August 19, 1903, son of Constantine and Eugenie (Gerdsey) de Savitsch. He was educated at St. Joseph's College, Yokohama, Japan, 1917-20; University of Denver, A.B. 1931; Pasteur Institute, Paris, 1932, and at University of Chicago, M.D. 1934. Dr. de Savitsch served as assistant in research, N. J. Hospital, Denver, from 1927 to 1931. He was Henry Strong Denison Foundation Fellow in 1928-29, and was Research Fellow in physiology at University of Chicago in 1933-34. He was a member of resident staff, Albert Merritt Billings Hospital, University of Chicago, 1935, and was Fellow of Belgian-American Educational Foundation, Brussels, 1936-37. He was associate in surgery at Laennac Hospital, Paris, France, in 1937-38, and has been in practice at Washington, D. C., since 1939. He is consulting surgeon to Glenn Dale (Md.) Sanatorium, and is on staff of Doctors Hospital, Washington, D. C. He is instructor in clinical surgery at Georgetown University Hospital, Washington, D. C. He is a Fellow of International College of Surgery, American College of Chest Physicians and of American Medical Assn. He is a member of American Society of Experimental Biology and Medicine, American Society of Experimental Pathology, National Tuberculosis Assn., Phi Beta Phi, Gamma Alpha, Sigma Xi, Eugene Field Society (honorary) and American Trudeau Society. His social affiliations include the Metropolitan Club, Washington, D. C. and Explorers Club. He is author of In Search of Complications, 1940, and of numerous articles in surgery, tuberculosis and experimental pathology. Address: 1150 Connecticut Ave., Washington, District of Columbia.

De SEVERSKY, ALEXANDER P., Inventor and Designer of Aircraft, was born June 7, 1894, in Tifflis, Russia, the son of Nicholas de Seversky. He was educated at the Imperial Naval Academy of Russia and at the Military School of Aeronautics. In 1925 he married Evelyn Olliphant of New Orleans. Mr. Seversky joined the Russian Naval Air Service in the Baltic Sea in 1915 as a member of the Second Bombing Squadron. On July 2nd of that year, during a bombing expedition in the Gulf of Riga, his plane was shot down, his observer was killed and Commander Seversky lost his right leg. Later he was appointed General Inspector and Officer in Charge of Aircraft Production in the Petrograd District for the Navy. In the spring of 1916, by special permission of Emperor Nicholas II, he was permitted to return to the front in spite of his artificial limb, and assumed command of a bombardment squadron in the Baltic Sea. For these activities he was presented with a Gold Sword by the Emperor. In 1917 he received the rank of Commander of the Russian Navy, in charge of pursuit aviation of Baltic Sea area, and was awarded the following decorations: Knight of the Order of St. George; St. Ann 2nd Degree; St. Stanislav, 2nd Degree; St. Vladimir, 4th Degree; St. Ann and St. Stanislav, 3rd Degree. In March, 1918, he was appointed assistant to the Naval attache of the Russian Embassy in Washington in charge of aviation matters. When this office was closed, he offered his services to the United States. In 1921 he was appointed consulting engineer to the United States Air Service by the Secretary of War, although not a citizen of the United States. Mr. Seversky organized the Seversky Aero Corp. in 1922 and was elected President and General Manager. He became an American citizen in 1927, and the following year, was commissioned a Major in the United States Air Corps Specialist Reserve. In 1931 he organized the Seversky Aircraft Corp., of which he was President until April, 1939. He designed the world's first fully automatic bombsight; designed and built first low-wing basic training monoplane for U. S. Army Air Corps; first low-wing, fully cantilever, skin-stressed, all-metal monocoque pursuit, accepted as standard equipment by Army, which became the general pattern for present-day modern pursuits; first long range convoy fighter; first turbo-supercharged aircooled-engined fighter for sub-stratosphere combat, and many other inventions, developments and improvements for modern aircraft instruments and ordnance. Mr. Seversky broke the world's speed record for amphibians in 1935, flying 230.03 miles per hour at Detroit. During his activities as an inventor and designer of aircraft and aircraft devices, Major Seversky has continued to fly, and has about 8,000 hours in the air to his credit. He has won many trophies and cups for his skill in racing and special flying. Author: Victory Through Air Power, 1942. Address: 30 Rockefeller Plaza, New York, N. Y.

Des PORTES, FAY ALLEN, Envoy Extraordinary and Minister Plenipotentiary of the United States to Guatemala, was born June 16, 1890, in Winnsboro, S. C., the son of Ulysses G. DesPortes and Sarah Wolfe. He began his education in the Mount Zion Insti-

tute in South Carolina, and later attended Clemson College and A. & M. of North Carolina (now known as North Carolina State), when he was graduated in 1909. On September 30, 1914, he married Elise Lyles, and they have two children. He was elected to the South Carolina House of Representatives in 1926, serving until 1928, when he was elected to the State Senate for the term 1928-32, and was re-elected for the term 1932-36. He resigned in 1933 to accept an appointment as Envoy Extraordinary and Minister Plenipotentiary to Bolivia, where he served until 1936, when he was appointed to his present post in Guatemala. Address: Legación Norteamericano, Ciudad Guatemala, República de Guatemala.

DESPRADEL, Lic. ARTURO, Secretary of State for Foreign Affairs of the Dominican Republic. Address: Ministry of Foreign Affairs, Ciudad Trujillo, Dominican Republic.

DETTLING, JOSEPH, Dr.med., Professor, Direktor des Gerichtlich-Medizinischen Institutes an der Universität Bern, wurde am 3. April 1890 in Schyz, Schweiz, als Sohn von Dettling geboren. Er studierte Medizin an den Universitäten Basel, München und Zürich; im Jahre 1917 legte er das Staatsexamen ab und promovierte zum Dr.med. Dr. Dettling begann seine Laufbahn als Assistent im Lungensanatorium Davos. Danach trat er als Assistenzarzt in das Gerichtlich-Medizinische Institut in Zürich ein und wurde später Oberarzt desselben sowie Bezirksarzt von Zürich. Im Jahre 1926 wurde er zum Professor für gerichtliche Medizin an die Universität Bern berufen und zum Direktor des gerichtlich-medizinischen Institutes ernannt. Gleichzeitig fungiert er als Gerichtsarzt. Prof. Dettling ist Verfasser zahlreicher medizinischer Veröffentlichungen. Adresse: Sonnenbergrain 9, Bern, Schweiz.

DeWEESE, ARVILLE OTTIS, Director of Student Health Service, Kent State University, was born in Harrison County, Ind., August 25, 1888, son of Marion D. and Emma F. (Stevens) DeWeese. He was educated at Indiana State Teachers College, 1911; University of Louisville, B.S. 1918, M.D. 1924, and at Indiana University (graduate student) 1921. On June 18, 1911, he married Vergie Jenkins, and they have four children: Byrne, Marion Spencer, Harriette Elizabeth and James A. Dr. DeWeese began as a teacher in 1906, and was County Superintendent of Schools at Corydon, Ind., from 1911 to 1918. He was instructor and Assistant Professor of physiology and pharmacology at University of Louisville Medical School from 1918 to 1920, and Associate Professor from 1920 to 1923, and Professor in 1923-24, when he assumed his present post. He is a member of American School Health Assn. (President 1933-34, Secretary since 1937), American Student Health Assn. (Chairman Division of Health Education in Teachers Colleges 1933-40), Ohio Health and Physical Education Assn. (member Governing Council since 1938), Ohio Student Health Assn. (President 1932-34, Secretary 1934-40), American Assn. of University Professors and National Education Assn. He is a Fellow of American Public Health Assn. and of American Medical Assn. Dr. DeWeese is a Kiwanian and is a member of the Twin Lakes Country Club. He is author of the standard works, Health Science in Teachers Colleges, and Health Education in Colleges and Universities. Residence: 515 E. Main St., Kent, Ohio.

DEWEY, JOHN, Philosopher and Educator, was born in Burlington, Vt., October 20, 1859, son of Archibald S. and Lucina (Rich) Dewey. He was educated at University of Vermont, where he received his A.B. degree in 1879, and at Johns Hopkins University, Ph.D. 1884. On July 19, 1886, he married Alice Chipman, and they have one son and three daughters: Frederick A., Evelyn, Lucy A. and Jane. Dr. Dewey was appointed Instructor in Philosophy at University of Michigan in 1884, and then served as Assistant Professor until 1889. He was Professor in Philosophy at University of Minnesota in 1889-90, and then returned to Michigan as Professor until 1894, when he went to University of Chicago as Head of the Department of Philosophy, Psychology and Education. He was Professor of Philosophy at Columbia University from 1905 to 1931, since which time he has been Professor Emeritus. Dr. Dewey has served as President of the American Psychological Association, American Philosophical Association, American Association of University Professors and of the People's Lobby, Washington, D. C. His social affiliations include the Century Association and the McDowell Club. Address: 1 W. 89th St., New York, N. Y.

DEWEY, THOMAS E., Attorney, was born at Owosso, Mich., March 24, 1902, the son of George M. and Annie (Thomas) Dewey. He was graduated from the University of Michigan with his A.B. in 1923 and two years later took his LL.B. at Columbia University Law School. On June 16, 1928, he married Frances E. Hutt and they have two sons. Mr. Dewey was associated with Larkin, Rathbone & Perry from 1925 to 1926 and in February of the latter year was admitted to practice. From 1927 to 1931 he was with McNamara & Seymour and during the next two years served as Chief Assistant on the staff of United States Attorney. In 1933 Mr. Dewey was appointed United States Attorney for the Southern District of New York. The following year he was counsel for the New York City Bar Association in proceedings for the removal of Municipal Justice Harold T. Kunstler. In 1935 he was appointed Special Prosecutor for the investigation of racketeering and vice in New York City and in this capacity convicted Lucky Luciano. Among the notable cases which Mr. Dewey prosecuted are the Manhattan Electric Supply Company, Waxey Gordon, Legs Diamond and James J. Hines, the latter becoming the most widely-publicized event of the year 1938. In 1938 Mr. Dewey was Republican Candidate for Governor of New York. In 1940 he was widely supported to receive the Republican nomination for President of the United States. He was Republican nominee for Governor of N. Y. in 1942. Address: 137 Center St., New York, N. Y.

DEXTER, EDITH MacBRIDE, Physician, was born in Grove City, Pa., May 3, 1887, the daughter of Robert and Ellen (Bigler) MacBride. She is of Scotch-Irish and English extraction. She was graduated from Grove City College with her B.S. in 1906, and in 1910 took her M.D. from Woman's Medical College of Penna. On November 16, 1929, she married Allen Tyler Dexter. From 1910 to 1911 Dr. MacBride Dexter interned at St. Vincent's Hospital, Erie, Pa., where she was Chief resident physician from January to July, 1917. She was physician for girls at Grove City College from 1912 to 1917, and ophthalmologist to the Sharon (Pa.) Plant of the Westinghouse Electric and Manufacturing Co., from 1923 to 1935. In 1919 she joined the staff of C. H. Buhl Hospital, Sharon, Pa., continuing as staff physician until 1935. Dr. Dexter was appointed Secretary of Health (office formerly known as Commissioner of Health) of the Commonwealth of Pennsylvania in the Governor's Cabinet in January, 1935, holding this post until January, 1939. From 1935 to 1939 she served as Chairman of the Sanitary Water Board of Pennsylvania, Chairman of the Pennsylvania Advisory Health Board, member of the State Board of Medical Education and Licensure of Pennsylvania, member of the Pennsylvania Dental Council and Examining Board, and member of the State Board of Undertakers and of the Anatomical Board of Pennsylvania. In 1938-1939 she served on the Housing Board of Pennsylvania. Dr. Dexter is a member of the American Medical Association, State Medical Society of Pennsylvania, of which she is former Vice-President, and the Mercer County Medical Society, which she served as secretary for ten years. From 1935 to 1939 she was a member of the Conference of State and Provincial Health Authorities of North America, and of the Conference of State and Territorial Health Authorities. On August 18, 1938, Dr. Dexter was awarded the Meritorious Service Medal of the Commonwealth of Pennsylvania by Governor George H. Earle for distinguished services in the disastrous floods of 1936 and for work on pneumonia control. Prior to that time only two Meritorious Service Medals had ever been awarded. Dr. Dexter has contributed numerous scientific articles on public health, tuberculosis, diphtheria, poliomeylitis and pneumonia to various medical journals. Her post graduate studies included special laboratory work at the University of Pittsburgh, New York Eye and Ear Infirmary, Allgemaines Krankenhaus, Vienna, Austria, and Moorfield's Hospital, London. In 1925 she attended the meeting of all English-speaking ophthalmologists in London, England. Address: 894 Linden Street, Sharon, Pa.

DeYOE, Rev. LUTHER, D.D., Clergyman, was born November 18, 1858, at Saddle River, Bergen County, N. J., the son of the Rev. E. DeYoe and Anna B. Crounse DeYoe. He is of French-Huguenot extraction. He was educated at the State Normal School of Trenton, N. J., and at Pennsylvania College, Gettysburg, Pa. On November 19, 1889, he married Jean Margaret McKnight (daughter of Dr. H. W. McKnight, President of Pennsylvania College). Dr. DeYoe began his career in 1889 as Pastor of the Lutheran Church at Emmitsburg, Md., and in 1891-1904, served as Pastor of the Messiah Lutheran Church of Harrisburg, Pa. He was Pastor of Trinity Church of Germantown, Pa., in 1904-26, and from that time until 1938 was active in mission work and the organization of mission churches. He served as Vice-President of the Lutheran Pension Board during the campaign which successfully raised $3,000,000 for the Pension Fund. He served for a number of years on the Board of Trustees of the Lutheran Theological Seminary at Gettysburg, Pa. Dr. DeYoe is the author of Key to the Palace and other sermons; Listening to Flowers, Stories of the One Chapter Books of the New Testament, God Never Changes (containing reviews of the lives of Elijah and St. Barnard of Clairvaux and of David Livingston). Residence: 5102 Newhall St., Germantown, Philadelphia, Pa.

DHAR, His Highness Maharaja Anand Rao Puar Saheb Bahadur, Ruler of Dhar State, was born on November 24, 1920. He was adoped by Her late Highness the Dowager Maharani Saheba, D.B.E., on August 1, 1926, when he succeeded as Ruler of Dhar. His Highness attends the Daly College, Indore. He was present at the Coronation of H. M. King George VI. His Highness receives a salute of 15 guns. Address: Dhar, India.

DHOLPUR, Lt.-Col. His Highness Rais-ud-Daula Sipahdar-ul-Mulk Saramad Raj Hai Hind Maharajadhiraj Sri Sawai Maharaj Rana Sir Udai Bhan Singh Lokendra Bahadur Deler Jung Jai Deo, G. C. I. E., K.C.S.I., K.C.V.O., Maharaj Rana of Dholpur, was born on February 12, 1893. He succeeded as Ruler of Dholpur in 1911 and was vested with full ruling powers in 1913. His Highness was educated at Mayo College, Ajmer, where he took several prizes. He then spent a short period in the Imperial Cadet Corps, after which he went on an educational tour to Western Europe. He was a member of the first two Round Table Conferences. His Highness receives a permanent salute of 15 guns and a personal salute of 17 guns. Address: Dholpur, India.

DHRANGADHRA, Major His Highness Maharaja Maharana Shri

Sir Ghanshyamsinhji, G. C. I. E., K.C.S.I., Maharaja Raj Saheb of Dhrangadhra in Kathiawar, was born in 1889. He succeeded as ruler of Dhrangadhra in 1911. His Highness was educated Rajkumar College and in England. He receives a dynastic salute of 13 guns. Address: Dhrangadhra, India.

DHRANGADRA, His Highness Maharana Shree Mayurdhwajsinhji, Maharaja Raj Saheb of Dhrangadhra, India, was born on March 3, 1923, in Dhrangadra, Dhrangadra State; the son of Maharana Shree Ghanshyam Sinhji and Maharani Shree Anandkunverba. He was educated in England at the Haileybury College. At the outbreak of war he returned to India and passed the School Certificate examination with distinction. He is engaged to be married to the daughter of His Highness the Maharaja of Jodhpur. He succeeded as Ruler of Dhrangadhra on February 4, 1942. He is the head of the Jhala Clan of Rajputs and enjoys a dynastic salute of 13 guns. He is Director of the Dhrangadra Chemical Works. He is a member of the Willingdon Club, the Western India Turf Club and the Cricket Club of India, Bombay. His special interests are painting and music. Address: Ajit Niwas Palace, Dhrangadra, India.

DIAZ DULANTO, Captain FENERICO, Minister of the Navy of Peru, was appointed to this post in December, 1939. Address: Ministry of the Navy, Lima, Peru.

DÍAZ de GUIJARRO, ENRIQUE, Abogado y Profesor de Derecho Civil en la Facultad de Ciencias Económicas de la Universidad de Buenos Aires, nació el 10 de Octubre de 1902 en Las Palmas, Islas Canarias, España, siendo sus padres el Sr. Enrique Díaz de Guijarro y la Sra. Candelaria Peñate. Vino a la República Argentina a los 7 años de edad, donde se hizo ciudadano en 1924. Se recibió de Abogado en la Facultad de Derecho y Ciencias Sociales de la Universidad Nacional de Buenos Aires en 1928. Se casó el 15 de Junio de 1927 con doña Celeste Veronelli. Fué nombrado Profesor del Castellano en los Colegio Nacionales "B. Rivadavia" y "N. Avellaneda" en 1928, y actualmente es Profesor de esa asignatura en el Colegio Nacional Tte. Gral. Julio A. Roca desde 1939. Fué designado Profesor adjunto de Derecho Civil en la Facultad de Ciencias Económicas en 1932. Fué Delegado de la Facultad de Ciencias Económicas al 11 Congreso de Derecho Civil, realizado en Córdoba en 1937, y fué Miembro del Primer Congreso Argentina de Turismo y Communicaciones que se celebró en 1938. También ha sido Miembro de la Primera Jorada Peruana de Eugenesia organizada por la Liga Nacional de Higiene y Profilaxia Social de Lima, Miembro del Primer Congreso Panamericano de la Vivienda Popular, Miembro del primer Congreso Argentino de Sociología y Medicina del Trabajo, y Miembro del Primer Congreso Nacional de Derecho Comercial. En 1919 fundó la revista "Antología de la Juventud," cuyo nombre es "Antología Jurídica" desde 1929, y cuya dirección ejerce actualmente. También es Secretario de la Asociación Nacional Pro Juicio Oral, del Ateneo Ibero Americano, y ha sido Director del Instituto de Cultura del mismo Ateneo, y Presidente del Ateneo "Pérez Galdós" así como Secretario del Instituto de Cultura Argentino Brasileño. Es autor de numerosas obras sobre asuntos jurídicos y de varios cursos y estudios del idioma. Dirección: Calle Rodríguez Peña 556, 1 er Piso, Buenos Aires, República Argentina.

DÍAZ ORDÓÑEZ, VIRGILIO, Secretary of State for Justice, Public Education and Fine Arts of the Dominican Republic, was born May 5, 1895 in San Pedro de Macorís, D.R., the son of Pablo Díaz Rodríguez and Dolores Ordóñez Vargas de Díaz. He received his Bachelor's degree in 1911 from the Escuela de Bachilleres, his Licentiate (licensee) in Pharmacy in 1914 from the Instituto Profesional, and his Licentiate in Law (Lawyer) from the Universidad de Santo Domingo in 1928. On June 16, 1931 he married Dolores Luisa Carrion Amechezurro. From 1928 to 1932 señor Díaz O. served as Judge President of San Pedro de Macorís. During 1934-37 he was Judge of the Lands Court of the Republic and until 1938 served thereafter as Magistrate of that judicial body. He has been Secretary of State for Justice, Public Education and Fine Arts since 1938. In 1938 he served as Professor and Dean of the Faculty of Philosophy and Literature of the University of Santo Domingo, and since 1937 has been President of the Ateneo Dominicano (Cultural Society). He has also served as President of the National Council of Education since 1938, President of the Dominican Commission of Intellectual Cooperation, and Member of the Dominican Commission for Codification of International Laws since 1939. Among his published works are "Nocturnos del Olvido," "La Sombra Iluminada," "Figuras de Barro," "El más antiguo y grave problema antillano," while his special interests include poetry, music and caricatures. Residence: Calle Rosa Duarte 2. Office: Palacio del Gobierno, Ciudad Trujillo, la República Dominicana.

DÍAZ VIAL, RAÚL, Lawyer (Abogado) practicing in Santiago de Chile, was born December 9, 1909 in that city, the son of don Alvaro Diaz Lira and Sra. Rebecca Vial de Díaz. His family, in both lines, is descended from old Chilean stock. He completed his secondary studies in the Colegio San Pedro de Nolasco and the Liceo de Aplicación; he was awarded his bachelor's degree in 1927, and in 1932, after his studies in the Universidad Católica de Chile, he was awarded his degree of Licenciado en Derecho (Licenciate in Law) by the Universidad de Chile. Señor Díaz Vial began his career as an employee in the Caja de Crédito Minero in 1928, serving there until 1930, and thereafter read law in the offices of the noted Professor Pedro Lira Urquieta until 1932, when he was awarded his legal degree. He continued for three years more in the offices of Prof. Lira U., and since that time has been engaged in private practice in Santiago. He was assistant professor of Commercial Law in the Catholic University of Santiago de Chile (Facultad de Derecho) during 1933-36, and since 1936 has been Assistant Professor of Mining Law in the same University. He is Legal Advisor to a number of important commercial firms, and specializes in civil, mercantile and mining matters. He is a Member of the official legal association of the Chilean Republic, the Colegio de Abogados de Chile, and of the Instituto Chileno de Estudios Legislativos and the Academia de Derecho de la Universidad Católica. In 1938, together with several other members, Señor Díaz Vial was designated by the Colegio de Abogados to make a study of potential methods of protection of the legal profession, and of measures to employ in the repression of the activities of unqualified parties. The proposals resulting from this investigation now await the action of the National Congress. He is the author of "Responsabilidad Civil por el Hecho de las Cosas," published in the Juridicial Annual (Anuario Jurídico) of the Catholic University (1937), and of "Descendencia de la ilustre Patriota Chilena, Antonia Salas de Errazuriz" published in the Chilean Review of History and Geography in 1932, together with a number of articles on legal topics appearing in the daily press of Santiago and Concepción. Residence: Calle Alonso Ovalle 1375. Office: Calle Huérfanos N° 972 (Oficina 317), Santiago de Chile.

DIBRELL, EDWIN RICHARD, Merchandising and Advertising Counsel, was born July 19, 1898, in Little Rock Arkansas; the son of Dr. Edwin R. and Estell Arrington (Tucker) Dibrell. He is descended from Christoffe Du Breuil, a French Huguenot physician, who emigrated to America from Ligne, France, and settled at Manakin-Town (near Richmond), Va., about 1700; the name was anglicized to Dibrell by his son, Jean Antoine Du Breuil, 1728-1800, who married Elizabeth Lee of Virginia, aunt of General Robert E. Lee and was henceforth known as Anthony Dibrell. Edwin Richard Dibrell was educated at Webb School in Bellbuckle, Tenn. (1912-13), Little Rock High School (1915), and Princeton University (Litt.B. 1919). On August 20, 1930, he married Bettis Tullis, of Montgomery, Alabama. He began his career as a department store executive in June, 1919, and served as Merchandise Manager and Vice-President of Lord & Taylor, until 1927. He became Executive Vice-President and Director of Publicity for R. H. Macy & Co. in 1927-29. He held the position of Vice-President, Sales Manager, Director and Member of the Executive Committee of the Celanese Corporation of America in 1929. He became Vice-President and Merchandise Manager and Director of the Associated Dry Goods Corporation, 1929-36. From 1936 to 1939 he was owner of the E. R. Dibrell Co., Merchandising and Public Relations Consultants at various times to Vincent Astor, the General Electric Co., the American Radiator Co., the American Retail Federation, Investment Bankers, Retail Store Management and Manufacturing Companies. He was Account Executive with N. W. Ayer & Son, Inc., advertising, 1939-40. Since 1940 he has been engaged in his own business as merchandising and advertising counsel. On July 1, 1941, he joined the office of Production Management, Washington, D. C. Mr. Dibrell served as Chairman of the Merchandise Managers Division of the National Retail Dry Goods Association in 1925; in 1928 he was Chairman of the Association's Sales Promotion Division, and in 1933 he was Vice-

Chairman of the Retailers Protective Committee of the National Retail Dry Goods Association, negotiating under the N.R.A. the terms of the codes of the Dress, Coat and Suit, Fur, Glove and other industries with the committee of these industries. He was first to advocate the formation of an all inclusive retail association in an address before the Boston Conference on Distribution in 1934. This suggestion later took form in the Organization of the American Retail Federation, to which he became Public Relations Counsel, conducting organization work throughout the country which resulted finally in a membership of 400,000 stores and developing a Public Relations Program which culminated in the first American Retail Forum addressed by President Roosevelt and other members of his cabinet. He was Vice-President and Director of the Association of Buying Offices, 1933-38, and was later elected an Honorary Vice-President. He was a Member of the Committee for Economic Recovery, 1935-38. He served as Vice-Chairman of the Consumers Advisory Committee of the New York World's Fair, 1939. He is a Member of the Sons of the American Revolution. His club is the Princeton of New York, and his hobbies are riding and sailing. During the first World War he served as Second Lieutenant of Infantry, U. S. A., 1918 and for some time as a Company Commander. Previous to this service he acted as Cadet Major and Battalion Commander of the R. O. T. C. unit at Princeton University. Mr. Dibrell is the author of the following publications: Merchandise Management and Control; the Foreign Markets; Effective Merchandising (1925); Modern Methods of Departmental Merchandising; Planning the Centennial of Lord & Taylor (1926); The Advertising Policies and Organization of R. H. Macy & Co.; The Renaissance of Art in Industry; The Coordination of Newspaper Advertising with Store Display and Salesmanship (1927); Policies of Modern Retail Advertising; Modern Art in Merchandising (1928); Merchandising Advertising (1931); Merchandising Advertising in 1932 (1932); Making Promotions More Productive (1933); Recent Developments in Code Making; Retail Distribution and Manufacturers Codes; The Fur Industry and N.R.A.; The N.R.A. and Industrial Recovery; The Retailer in the New Era of Distribution (1934) an address delivered before the Boston Conference on Distribution advocating an all inclusive Retail Trade Association; Modern Industrial Promotion; Merchandising for Profit; The New Competition in Retail Selling; The New Vision in Promotion (1936); Industry's Public Relations Job Through the Trade Association (1937); Interpreting Retailing to Consumers (1938); The World's Fair and the Fashion Industries (1939); The Retail Trend to Suburban Stores (1941). Residence: Hotel Hamilton, Washington, D.C. Office: 489 Fifth Ave., New York, N. Y.; and Office of Production Management, New Social Security Building, Washington, D. C.

DIENNER, JOHN ASTOR, Partner in the law firm of Brown, Jackson, Boettcher and Dienner, was born in Elkhart County, Ind., September 22, 1886, the son of Chris-

tian King and Susanna (Christophel) Dienner. His paternal grandfather, Christophe Dienner, was born in Badonviller in the Department of Meurthe, France, and emigrated to Lancaster, England, in March, 1838. Later he came to America and settled in Lancaster, Pa., where he married Ann King, who was of earlier American stock. John A. Dienner received his preliminary education at Elkhart County grade school and at Elkhart High School. He studied electrical engineering at Purdue University, from which he was graduated in 1910 with his B.S., receiving his professional degree of E.E. three years later. He then entered Georgetown University and in 1913 won the degree of LL.B. from the latter and that of M.L.D. from George Washington University. In 1939 the honorary degree of Doctor of Engineering was conferred upon Mr. Dienner by Purdue University. On July 27, 1915, he married Pearl Johnson Calhoun and they are the parents of one son and one daughter—John Astor, Jr. and Ann Calhoun. Mr Dienner began his career as wire chief of the Home Telephone Company, Elkhart, Ind., in 1904. The following year he joined the L. S. & M. S. Railway Company, where he was mail clerk until 1906 and draftsman in the Signal Department from 1906 to 1907. During the next year he was assistant Foreman on field erection for the Union Switch & Signal Company. In 1909 Mr. Dienner served as designing engineer with the Sidway Mercantile Company and in 1910 was a student apprentice with the General Electric Company. From 1910 to 1914, he was assistant examiner for the U. S. Patent Office. Mr. Dienner was admitted to the Bar of the State of Indiana in 1912 and to the Bar of the District of Columbia in 1913; Bar of Illinois and to the Bar of the Supreme Court in 1921. In 1914, he was associated with E. B. Tower, Milwaukee, Wis., and was engaged in patent law practice. Later in 1914 he became associated with the firm of Brown, Hanson and Boettcher until 1919, when he was admitted to partnership of Brown, Boettcher and Dienner, which since 1927 has been Brown, Jackson, Boettcher and Dienner. In addition to his legal activities, Mr. Dienner is a Director of The La Bour Company, Inc., of Elkhart, Ind., of British La Bour Pump Company, Ltd., of London, England, and of Clad Metals, Inc., of Illinois. Mr. Dienner has been a member of the Patent Office Advisory Committee since 1933. In 1934 he was delegate of the United States to the London Conference for the Revision of International Convention for the Protection of Industrial Property by the negotiation of a new Treaty. He was accredited representative of the U. S. to the German Government for the Berlin Congress of A.I.P.P.I. in 1936. Mr. Dienner has been President of the American Group of the International Association for the Protection of Industrial Property since 1935, having been a member of its Board of Directors from 1934 to 1935. Since 1935 he has been a member of the Executive Committee of the A.I.P.P.I. A member of the Patent Law Association of Chicago, he served as its Vice-President in 1935, President in 1936 and as member of the Board from 1935 to 1938. He is a member of the Chicago Bar Association, American Patent Law Association and of the American Bar Association and of its Section of Patents, Trademarks and Copyright Law. In 1939, he was appointed Chairman of the Committee on Federal and State Trade Mark Legislation to serve for a term of one year; also in 1939-40, Chairman of Patent Law Revision Committee of American Bar Association. In 1939 appointed by Secretary of Commerce, Harry L. Hopkins, as Special Counsel for the Department in charge of presenting evidence of the workings of the U. S. Patent System before the Temporary National Economic Committee. He is a Member of American Institute of Electrical Engineers and of the Franklin Institute. Mr. Dienner is a life member of Delta Tau Delta, of which he was President of the Chicago Alumni Chapter in 1938, and of the National Rifle Association. He is a member of Phi Delta Phi, Tau Beta Pi, Eta Kappa Nu (honorary), the Art Institute of Chicago, Union League Club, of which he was Vice-Chairman of the Public Affairs Committee from 1939 to 1940, and the Evanston University Club (Director from 1938 to 1940). Mr. Dienner is the author of papers which have been published chiefly by technical societies and has been called upon to deliver many addresses upon the United States laws on Patents and upon the International Convention. Special Lecturer on the International Convention for the Protection of Industrial Property at John Marshall Law School 1939-1941; Research Counselor for Purdue Research Foundation appointed 1940. He is the patentee of over twenty inventions in various fields. Residence: 1034 Sheridan Road, Evanston, Ill. Office: 53 West Jackson Boulevard, Chicago, Ill.

DIES, MARTIN, Member of the United States House of Representatives (Democrat), was elected to the Seventy-second Congress and to each succeeding Congress since that time. He serves as Chairman of the Committee Investigating Un-American Activities. Residence: Orange, Texas. Office: Washington, District of Columbia.

DIEZ de MEDINA, EDUARDO, Former Minister of Foreign Affairs of Bolivia, was born at La Paz, February 8, 1881, the son of Federico Diez de Medina and María Lértora. Since entering the diplomatic service, Mr. Diez de Medina has served as Minister to Chile, Perú and to the United States. He was formerly Prefect of Oruro and Minister for Foreign Affairs. He is the recipient of Seven Grand Crosses and fourteen other decorations from various foreign governments. He is author of La revolución federal, su origen y desarrollo, rasgos biográficos de los principales gerentes (with Luis S. Crespo, 1899); Delirios de un loco, 1900; Martha, o los tres lirios, 1902; Mariposas, 1902; Bagatelas, 1904; Estrofas nómadas, 1904; Variando prismas, 1908; Tríptico sentimental (Valpariso, 1913); Bolivia: breve resumen histórico, fisico y politico (4th ed., 1918); De politica y de doctrina, 1908; Bolivia, Chile, cuestiones de actualidad, 1919; De la faena patriótica, polémica y discursos, 1919; Mallu-Kapaj (El cóndor), 1919; Paisajes criollos, 1919. Address: Casilla No. 637, La Paz, Bolivia.

DILL, Field Marshall Sir JOHN GREER, K.C.B., C.B., C.M.G., D.S.O., Former Chief of the Imperial General Staff of England, was born December 25, 1881, the son of John Dill and Jane Greer. He was educated at Cheltenham College and at the Royal Military College, Sandhurst, England. He married Ada Maud, daughter of Colonel W. Le Mottee, and they have one son. Sir John entered the British Army in 1901 and attained the rank of Captain in 1911, Brigadier-Major, 1914, Colonel, 1920, Major-General, 1930, and Lieutenant-General in 1936. He served in South Africa, 1901-02, and in the First World War, 1914-18. He commanded the 2nd Infantry Brigade from 1923 to 1926, and was Army Instructor at the Imperial Defense College, 1926 to 1928. He was Brigadier on the General Staff in India, 1929 to 1930; Commandant of the Staff College, Camberly, 1931 to 1934; Director of Military Operations and Intelligence War Office, 1934 to 1936, Commander of British Forces in Palestine, 1936 to 1937; General Officer Commanding-in-Chief the Aldershot Command, 1937. Address: Lloyds Bank, Cox's Branch, Waterloo Place, S.W.1, London, England.

DILLARD, JAMES EDGAR, Director of Promotion, Southern Baptist Convention, was born near Danville, Va., June 3, 1879, the son of Edward B. and Annie Leitch (Robertson) Dillard. He was educated at William Jewell College, from which he received the degrees of A.B. in 1900 and D.D. in 1913, and Clarksburg College, where he received his A.M. degree in 1901. He also studied at Washington University, University of Chicago and Union Theological Seminary. In 1927 the degree of LL.D. was conferred upon him by Howard College. On January 15, 1903, he married Lillian Leona Madison, and they have one son and one daughter: James Edgar Jr. and Lillian Lois. Dr. Dillard served as Pastor of First Baptist Church, Sturgeon, Mo., from 1896 to 1900, and then became President of Clarksburg College until 1907. From 1907 to 1918 he was successively pastor at Macon, Mo., Delmar Baptist Church of St. Louis, and First Baptist Church, St. Joseph, Mo. He was Pastor of South-

side Baptist Church, Birmingham, Ala., from 1918 to 1936, since which time he has been Director of Promotion of Southern Baptist Convention. He is a 32° Mason and Shriner, and is a member of Theta Phi and of the Cosmopolitan Club. By way of a hobby he cultivates roses. Dr. Dillard is author of Anti-Rust Browning Book, 1908, Biblical Introcution, 1917, We Southern Baptists, 1937, What Next? 1939, Bible Stewardship, 1941, and of many tracts and articles. He is also collaborator in Book of Daily Devotions, 1923, and The Magnetic Master, 1937. Residence: 205 Mockingbird Rd. Office: 127 9th Ave., N., Nashville, Tennessee.

DIXON, OWEN, Justice of the High Court of Australia, was born in Melbourne, Victoria, Australia, April 28, 1886, son of Joseph William and Edith Annie (Owen) Dixon. He was educated at Hawthorn College and at University of Melbourne. On January 8, 1920, he married Alice Crosland Brooksbank, and they have four children. Mr. Justice Dixon was called to the Bar in 1910 and was created King's Counsel in 1922. He was appointed Acting Justice of the Supreme Court of Victoria in 1926, and has been Justice of the High Court of Australia since 1929. Address: Melbourne, Victoria, Australia.

DOCKSTADER, RALPH WALTER, Utilities Executive, was born January 28, 1878, in Blue Rapids, Kansas, the son of George W. and Edith A. Hill Dockstader. He was educated in Public Schools and in Bryant & Stratton Business College of Chicago. On April 10, 1901, he married Gertrude Rodgers (deceased), and on January 4, 1929, he married (2nd) Leone Marion White. He has four children: Noel Rodgers, Elizabeth, Doris and Ralph Walter, Jr. Mr. Dockstader began his career as a grain dealer, and since 1898 has built a comparatively small organization into a large grain milling business in Beloit, Kan. He was a Director of the Solomon Valley Telephone Co., from 1903 to 1912, and from 1904 to 1909 was President of Cawker City Telephone Co. Since 1912 he has operated his own wheat farms, and since 1936 he is proprietor of the Beloit Milling Co. He has served as Vice-President and Director of United Utilities, Inc., since 1939, and as Director of Central Gas Utilities, and Central Kansas Power Co., and the American Telephone Co. of Kansas. He is also Director of the United Telephone Co. of Missouri, Ohio Telephone Service Co., United Telephone Co., Inc., of Indiana, Southwestern Securities Co., and the Beloit Building Co. Mr. Dockstader serves as Director and Sponsor of the Beloit Community Hospital. He is a member of the Chamber of Commerce, Rotary, Elks, the Presbyterian Church, and the Kansas City (Mo.) Club. Residence: 521 N. Campbell Ave. Office: 115½ E. Main St., Beloit, Kan.

DODDS, HAROLD WILLIS, President of Princeton University, was born in Utica, Pa., June 28, 1889, the son of Samuel and Alice (Dunn) Dodds. He was educated at Grove City (Pa.) College, from which he received his A.B. degree in 1909; Princeton University, where he received his A.M. degree in 1914, and at University of Pennsylvania, where he received the degree of Ph.D. in 1917. On December 25, 1917, he married Margaret Murray. Dr. Dodds was Instructor in Economics at Purdue University from 1914 to 1916, and Assistant Professor in Political Science at Western Reserve University from 1919 to 1920. He was Secretary of the National Municipal League from 1920 to 1928, and Editor of National Municipal Review from 1920 to 1933. Dr. Dodds was elected Professor of Politics at Princeton in 1927, and has served as President since June, 1933. He has been Trustee of Carnegie Education for Advancement of Teaching since 1935, Trustee of the Brookings Institution since 1938, member of the Rockefeller Foundation since 1938, and member and Trustee of General Education Board since 1936. He served as Executive Secretary for the U. S. Food Administration for Pennsylvania from 1917 to 1919. Dr. Dodds was technical adviser to the President of the Tacna-Arica Plebiscitary Commission from 1925 to 1926, and chief adviser to the President of the National Board of Elections of Nicaragua in 1928. In 1935 he was consultant to the Cuban Government in election law and procedure. Dr. Dodds' social affiliations include the Century, University and Princeton Clubs, New York; Nassau Club, Princeton, and University Club, Washington, D. C. Residence: "Prospect." Office: Princeton, N. J.

DODERO, JOSÉ A., Comerciante y Presidente de la Cámera Argentina de Comercio en Londres, nació el 12 de Abril de 1892 en Buenos Aires, Republica Argentina, siendo su padre, el Sr. Nicolas Dodero. Cursó sus estudios en Colegio Nacional Rosario. Se caso con doña María Teresa Bosch Alvear, y tienen dos hijos. El Sr. Dodero inició su carrera en Febrero de 1912 en la firma Dodero Hermanos. Fue electo Presidente de la Cámara Argentina de Comercio en Londres en 1931 y en 1940 se lo reeligió. Es Miembro del Directorio de la Cía. Argentina de Navigación Mihanovich, Ltda., y de la Cía. Argentina de Navigación Mihanovich Ltda., y de la Cía. Sansinena de Carnes Congeladas. Direccion: Sarmiento 424, Buenos Aires, República Argentina.

DOEBELI, HERMANN, Dr.med., praktischer Arzt, wurde am 10. September 1894 in Thalwil (Zürich) Schweiz, als Sohn von Hermann D. und Ida, geb. Kyburz geboren. Die Vorfahren stammen von Sarmenstorf, Kanton Aargau. Er besuchte das Gymnasium in Engelberg und in Chur und studierte an den Universitäten Zürich und Wien Medizin und promovierte im Jahre 1921 zum Dr.med. Seit 12 Mai 1924 ist er mit Agnes Meyenberger verheiratet. Nach Beendigung seiner Studien begann Dr. Doebeli seine medizinische Laufsbahn als Assistenzarzt in Zürich und Göttingen. Im Jahre 1924 liess er sich als praktischer Arzt in Thalwil nieder. Mitglied der Ligue internationale contre le rhumatisme. Adresse: alte Landstrasse 136, Thalwil, Schweiz.

DOHERTY, ROBERT ERNEST, President of Carnegie Institute of Technology, was born in Clay City, Ill., January 22, 1885, the son of Anthony and Clara (Sauther) Doherty. He was educated at University of Illinois, from which he received his B.S. degree in 1909, and at Union College, Schenectady, where he received his M.S. degree. The honorary degrees of LL.D. were conferred upon him by Tufts College and University of Pittsburgh in 1936, and M.A. by Yale in 1931. On June 20, 1911, he married Pearl Edna Mills, and they have two sons and one daughter: Robert E., Jr., James Anthony and Vera Maud. Dr. Doherty began his career as a telegrapher in 1903. He was with the General Electric Co., Schenectady, from 1909 to 1931, serving successively as student engineer, assistant to Dr. C. P. Steinmetz, and consulting engineer. He was Professor of Electrical Engineering at Yale University from 1931 to 1936, and Dean of the School of Engineering there from 1933 to 1936, since when he has been President of Carnegie Institute of Technology. Dr. Doherty was Mayor of Scotia, N. Y., in 1922, and a member of the Board of Education from 1925 to 1929. He is now a Director of Forbes National Bank and of the Montour Railroad; member of Advisory Committee on Engineering, Science and Management Defense Training. He is Chairman of Engineers Council for Professional Development and a member of the American Institute of Electrical Engineers, Society for Promotion of Engineering Education, Sigma Xi, Tau Beta Pi, Eta Kappa Nu and Theta Delta Chi. Dr. Doherty's social affiliations include the Graduates, University, Pittsburgh Athletic, Duquesne Clubs and Engineers' of New York. His hobbies are painting, photography, music and golf. He is author of Mathematics of Modern Engineering (with G. E. Keller), 1936, and of many technical articles. Residence: 605 Morewood Ave. Office: Schenley Park, Pittsburgh, Pa.

D'OLIER, FRANKLIN, President of the Prudential Insurance Co. of America, was born in Burlington, N. J., April 28, 1877, the son of William and Annie (Woolman) D'Olier. He attended Van Rensselaer Seminary in Burlington and was graduated from Princeton University in 1898. On November 11, 1903, he married Helen Kitchen. They have two daughters and one son—Anne D'Olier Reeve, Franklin, Jr., and Helen D'Olier Stowell. Upon graduation from Princeton, Mr. D'Olier entered his father's textile firm, Franklin D'Olier & Co., Philadelphia, and in 1926 was elected Executive Vice-President and Director of The Prudential Insurance Co. of America, and in 1938, President. He is also a Director of the Pennsylvania Railroad, National Biscuit Co., the Howard Savings Institution, Newark, the Morristown (N. J.) Trust Co., and a Trustee of Princeton University. He is a member of the Princeton Clubs of Philadelphia and New York; the University Club, New York; Morristown Club; Morris County Golf Club; the Essex Club, and the Society of Colonial Wars. He was commissioned Captain in the United States Army in April, 1917; arrived in France, July of the same year. He organized the salvage service of the A. E. F. and was honorably discharged as Lt. Col., General Staff, A.E.F. in April, 1919, and was awarded the Distinguished Service Medal (U. S.) and was made Commander of the Legion of Honor of France. Residence: 98 Madison Avenue, Morristown, N. J. Office: Newark, N. J.

DOMOE, Hon. J. F., Minister of Commerce of Sweden, was appointed to his present post in December, 1939. Address: Ministry of Commerce, Stockholm, Sweden.

DONCEL, SALVADOR ANTONIO, Consejere de la Universidad Nacional de Cuyo, Abogado del Banco Español del Río de la Plata y Agente Judicial de Obras Sanitarias de la Nación; nació el 16 de Marzo de 1889 en San Juan, República Argentina. Eran sus padres el señor Juan Antonio Doncel y la señora Nemesia Moreno. Ambas de estas familias han estado por muchas generaciones en San Juan, y de ellas hubieron muchos que han ocupado puestos notables en el gobierno de la Provincia. Se recibió de Bachiller en 1908 y de Abogado en 1914. En el año siguiente fué titulado Doctor en Derecho y Ciencias Sociales por la Universidad Nacional de Buenos Aires. Se casó el 4 de Julio de 1918 con doña Delia Machado Doncel de Doncel, y tienen tres hijos: Salvador, Delia Elvira y Lucio Antonio. El señor Doncel inició la carrera en 1909 como Escribiente del Juzgado Federal en Buenos Aires, y en 1915 fué designado Abogado del Banco Español del Río de la Plata, cargo en que continúa hasta la fecha. Ha sido Asesor de la Municipalidad de San Juan y sirve, además, en la actualidad como Agente Judicial de Obras Sanitarias de la Nación Argentina, y como Consejero de la Universidad Nacional de Cuyo. En otras oportuni-

dades fué Síndico de la S.A. Depósitos Frigoríficos de San Juan y Director de La Protectora de San Juan. Durante 1915-17 fué Diputado Provincial. Don Salvador es Miembro del Colegio de Abogados de San Juan, del que ha sido Presidente y es Socio del Club Social de San Juan, del que es Vocal y del Rotary Club de San Juan, en que ha sido Presidente en diversos períodos. Es autor de varios trabajos sobre asuntos sociales y jurídicos en el Primer Censo Preliminar Agrícola de la Provincia, así como en revistas del país. Residencia: Avenida San Martín 1750, Desamparados, Provincia de San Juan. Oficina: Santa Fé 839, San Juan, República Argentina.

DONNELL, OTTO DEWEY, President of the Ohio Oil Co., was born in Allentown, N. Y., September 26, 1883, the son of James C. and Elizabeth (Flinn) Donnell. He attended public schools in Findlay, Ohio, and in 1906 was graduated with a B.S. degree in mechanical engineering from the Case School of Applied Science. On June 23, 1909, he married Glenn McClelland of Findlay. They have three sons—James C., II, John Randolph, and Otto Dewey, Jr. Mr. Donnell entered the Ohio Oil Co., as a mechanical engineer in the pipe line department at Marshall, Ill., and in the next few years acquired wide experience in the various branches of field work. In 1910 he was elected to the Board of Directors, became second Vice-President in 1913, first Vice-President and Treasurer in 1922, and succeeded his father as President and General Manager upon the death of the latter in 1927. In addition, he is President of the Mountain Fuel Supply Co., Salt Lake City, Utah; Director and Member of the Executive Committee of the Erie Railroad Co.; Director of the Andian National Corp., Toronto, Canada, and Chairman of the Board of the First National Bank of Findlay, Ohio. Since the organization of the American Petroleum Institute in 1919, he has served on several of its committees—since 1927 has been a member of its Board of Directors, representing the eastern production group, and since November, 1935, has served as Treasurer and Member of the Executive Committee. He is a Trustee and Member of the corporation of the Case School of Applied Science, served as member of the Findlay School Board during 1914-1917, and as President in 1916-1917. He is a member of the International Committee of Y.M.C.A., and a member of the National Council of Boy Scouts of America. In 1928 he presented the J. C. Donnell Memorial Stadium to the Findlay schools as a memorial to his father. He is a member of the U. S., Ohio and Findlay Chambers of Commerce; Phi Kappa Psi; all Masonic bodies of the York Rite at Findlay and Scottish Rite and Mystic Shrine in Toledo, Ohio; P.B.O. Elks, Findlay Rotary Club, Findlay Country Club, Union Club, Cleveland, and the Ohio Society of New York. Mr. Donnell is a member of the Petroleum Industry War Council, and is Chairman of the Committee on Production of the Council. He is also Chairman of the District No. 2 Production Committee and a member of the General Committee of District No. 2 appointed by the Petroleum Coordinator for War. He is a member of the National and Ohio Committees of the War Production Fund to Conserve Manpower. Residence: 1009 S. Main St. Office: 539 S. Main St., Findlay, Ohio.

DONNELLY, JAMES L(eonard), Association Executive, was born June 1, 1891, in Sedalia, Mo., the son of Edward James and Mary Catherine (Campbell) Donnelly. He was educated in the University of Missouri (1910-12), and the University of Michigan (LL.B. 1916). He was employed by the Western Cartridge Co. of East Alton, Ill., in 1912-13. On June 17, 1922, he married Marie Catherine Hogan, and they have four children: Marie LeBrune, Margaret Louise, James Leonard, Jr., and Helen Adele. Mr. Donnelly was admitted to the Missouri Bar in 1916, and until 1917 practiced in Kansas City. He returned to the Western Cartridge Co. at East Alton, where he had been previously employed (1912-13) and became Secretary and subsequently Sales Manager, in which capacities he served until 1928. Since that date he has been Executive Vice-President and Secretary of the Illinois Manufacturers' Association. He has been President of the Illinois Legislative Service, Inc., since 1928, and is Secretary and Treasurer of the Illinois Industrial Council. He is a Director of the Big Brothers Association, Member of the Advisory Board for the Division for Delinquency Prevention of the Department of Public Welfare of the State of Illinois, and of the Advisory Committee of the Division of Industrial Management of the University of Illinois. He is a member of the American Trade Association Executives and of the Phi Alpha Delta. Mr. Donnelly's clubs are Union League, Traffic, Exmoor Country, Bob O'Link Country, of Highland Park. Residence: 1114 Lake Shore Blvd., Evanston, Ill. Office: 120 S. LaSalle St., Chicago, Ill.

DONNELLY, JOHN, M.D., Specialist in diseases of the lungs, was born in Connellsville, Pa., December 23, 1878, the son of Mark and Amanda (Stake) Donnelly. He was educated at the University of North Carolina, from which he received his A.B. in 1899 and M.D. in 1905. On December 19, 1908, he married Anne Henderson, and they have two daughters—Mrs. Nancy D. Payne and Dorothy. Dr. Donnelly began his professional career in June, 1905, and has since devoted his practice to diseases of the lungs. From 1910 to 1916 he was physician-in-chief of the Tuberculosis Dispensary of the North Carolina Medical College, and from 1926 to 1937 served as Superintendent of the Mecklenburg Sanatorium for the Treatment of Tuberculosis, Huntersville, N. C. Since October, 1919, he has been physician-in-chief of the Tuberculosis Clinic of the Charlotte (N. C.) Health Department. President of the Southern Sanatorium Association in 1937, Dr. Donnelly is a member of the Executive Committee of the North Carolina Tuberculosis Association, and member of the Mecklenburg County and North Carolina State Medical Societies, Tri-State Medical Association, American Public Health Association, National Tuberculosis Association, and the Southern Tuberculosis Conference. He is also a member of the Medical Advisory Committee of the North Carolina Industrial Commission, and member of the staffs of Presbyterian, Mercy General, and Charlotte Memorial Hospitals, Charlotte, N. C. He is author of several published articles on tuberculosis subjects and pneumoconiosis. During the World War he was tuberculosis specialist of the 80th Division, U. S. Army, with rank of Major in the Medical Corps. He was attached to the 320th Field Hospital, and served one year abroad in the Artois-Picardy Sector, St. Mihiel Offensive and the Meuse-Argonne Offensive, first, second and third phases. He is a member of the American Legion, Military Order of the World War and the Military Order of Foreign Wars, Pennsylvania Commandery. He is also a member of Phi Beta Kappa and Phi Delta Theta. His hobby is stamp collecting. Residence: 1954 Crescent Ave. Office: 324½ North Tryon St., Charlotte, North Carolina.

DOOLITTLE, Brigadier General JAMES HAROLD, was born in Alameda, Calif., December 14, 1896, the son of Frank H. and Rosa (Shepherd) Doolittle. He was educated at elementary schools in Nome, Alaska, University of California and at Massachusetts Institute of Technology. He holds the degrees of B.A., M.Sc., Dr.Sc., and is Fellow of Aero Engineering, M.I.T. On December 24, 1917, he married Josephine Daniels, and they have two sons. Major Doolittle began as a flying cadet in the Aviation Section of the Signal Corps in 1917, and during the World War served as pursuit, combat and aerial gunnery instructor. He served on the Mexican Border with the Border Patrol from 1919 to 1921, and from 1922 to 1926 rose from test pilot to Chief of the Flying Section in charge of all Army Air Corps experimental flying at McCook Field, Dayton, Ohio. In 1930 he resigned his commission as 1st Lieutenant and became Manager of the Aviation Department of the Shell Petroleum Co. Upon leaving the Regular Army he was appointed Major in the Air Corps Specialists Reserve. Major Doolittle holds many "firsts" and numerous records in aviation. In October, 1922, he made the first one-stop flight across the continent, from Jacksonville, Fla., by way of San Antonio, Tex., to San Diego, Calif. In 1925 at Baltimore, Md., he won the International Schneider Cup Race for seaplane at a speed of 232 m.p.h., and the following day established a new world's high speed record for seaplanes of 245 m.p.h. over a three kilometer course. In 1929, during the flying experiments made by Major Doolittle for the Guggenheim Fund for the Promotion of Aeronautics, the first complete blind flight was made. In 1931 he made a record transcontinental flight from Los Angeles to New York in 11 hours, 16 minutes and ten seconds. Major Doolittle established a new world's record speed for land planes at the 1932 National Air Races, Cleveland, with a speed of 252.68 m.p.h. On January 15, 1935, he established a new transcontinental non-stop flight record (west to east) of 11 hours and 59 minutes for commercial airplanes, flying a Cyclone-powered Vultee. He is the recipient of many honors and decorations. In 1935 he was elected Vice-President of the National Aeronautic Association. In 1940 he was elected President of the Institute of Aeronautical Sciences. He was recalled to active duty in the U. S. Army Air Corps in 1941. He led a force of U. S. planes in the first bombing attack upon Japan in April, 1942, for which he was elevated in rank to Brigadier General by President Roosevelt. Address: War Department, Washington, District of Columbia.

DOUB, HOWARD PHILIP, Roentgenologist, former President of the Radiological Society of North America, was born in Hagerstown, Md., September 30, 1890, the son of Louis Philip and Ella (Newcomer) Doub. He was educated at Western Maryland College, from which he received his A.B. in 1913, and at Johns Hopkins University, where he took his M.D. in 1917. On June 21, 1919, he married Helen Ringrose, and they have a son, Gerald Philip. Dr. Doub was externe in roentgenology at Johns Hopkins Hospital from 1917 to 1918. He was associated with Dr. R. H. Stevens from 1918 to 1923, and during that period also served as associate roentgenologist to Grace Hospital, Detroit. He was roentgenologist to Detroit Receiving Hospital from 1921 to 1923, since which time he has been connected in a like capacity with Henry Ford Hospital. President of the Radiological Society of North America in 1938, Dr. Doub is now editor of its journal, "Radiology." He is a fellow of the American College of Radiology, and member of the Wayne County and Michigan State Medical Societies, American Medical Association, Detroit X-Ray and Radium Society, Michigan Association of Roentgenologists, American Radium Society, and the American Roentgen Ray Society. He is author of fifty articles pertaining to medical radiology. Address: 18234 Wildemere Ave., Detroit, Mich.

DOUGLAS, WILLIAM ORVILLE, Associate Justice of the United States Supreme Court, was born in Maine, Minn., October 16, 1898, the son of William and Julia Bickford (Fiske) Douglas. He was educated at Yakima (Wash.) grade and high schools, and at Whitman College, Walla Walla, where he was graduated with his A.B. in 1920. He took his LL.B. at Columbia University Law School in 1925. Justice Douglas received the honorary degree of M.A. from Yale University in 1932, LL.D. from

Whitman College in 1938, from Wesleyan in 1940, and from Washington and Jefferson College in 1942. On August 16, 1923, he married Mildred Riddle and they are the parents of one son and one daughter—William and Mildred. Justice Douglas began his career as an instructor in Yakima (Wash.) High School in 1920. After two years he commenced law studies and in 1926 was admitted to the Bar. He was associated with the law firm of Cravath, deGersdorff, Swaine and Wood, New York City, from 1925 to 1927. During this period he was also lecturer in law at Columbia University Law School, serving as Assistant Professor of Law from 1927 to 1928. In 1928 Justice Douglas joined the faculty of Yale Law School, where he was Assistant Professor of Law until 1929, Associate Professor from 1929 to 1931, and Professor from 1931 to 1932. From 1932 to 1939 he occupied the Sterling Chair of Law. From 1929 to 1932 he served as Director of Bankruptcy Studies, Institute of Human Relations, Yale University, and during the same years he collaborated with the United States Department of Commerce in bankruptcy studies. Justice Douglas was Secretary to the Committee on the Study of Business of the Federal Courts made for the National Commission on Law Observance and Enforcement from 1930 to 1932. In 1934 he was made Director of the Protective Committee Study of the Securities and Exchange Commission, Washington, D. C. He held this post two years and in 1936 was named Commissioner of the S. E. C. He served as Chairman of this commission from September, 1937, until 1939. On March 20, 1939, he was nominated Associate Justice of the United States Supreme Court by President Roosevelt. This was confirmed by the Senate on April 4, 1939, and Justice Douglas took his seat on April 17, 1939. His clubs include the Yale of New York City, and the Cosmos and Manor Country of Washington, D. C. Justice Douglas is author of various law casebooks and has contributed numerous articles to various periodicals. Residence: Silver Spring, Md. Office: U. S. Supreme Court Bldg., Washington, D. C.

DOULL, Hon. Mr. Justice JOHN, Judge of the Supreme Court of Nova Scotia, was born in New Glasgow, N. S., Canada, November 1, 1878, the son of James Forbes and Christy (McLellan) Doull, of Scotch descent. He received his B.A. and LL.B. from Dalhousie University, and on September 16, 1914, married Irene McGregor. They have two sons and one daughter. Judge Doull began as a general bookkeeper with the Dominion Coal Co. in 1903 and was called to the Bar in 1910. He served as Town Solicitor of the Town of Trenton, N. S., from 1916 to 1932, and was Mayor of the Town of New Glasgow in 1925. He was a member of the Provincial Legislative Assembly from 1925 to 1933, and served as Member of the Government without Portfolio from 1928 to 1930. He served as Provincial Secretary of Nova Scotia from 1930 to 1932, and Attorney-General of Nova Scotia from 1932 to 1933, since which time he has been Judge of the Supreme Court of Nova Scotia. Address: The Law Courts, Halifax, N. S., Canada.

DOVEY, CLAYTON CRESSWELL, was born in Shenandoah, Pa., June 26, 1880, the son of John C. and Mary (Faust) Dovey. His forebears landed in America in 1732, and fought in the Revolutionary War. They were pioneer operators in the anthracite and bituminous coal fields of Pennsylvania and Kentucky prior to 1875. He was educated at Latrobe (Pa.) High School, and on May 14, 1907, married Alice Katherine Reynolds. They have two sons and one daughter: John Marcus, Clayton C. Jr. and Mrs. Eleanor Veigle. Mr. Dovey began as a civil and mining engineer in 1899, and was mining engineer with the Pittsburgh-Buffalo Co., Pittsburgh, Pa., from 1900 to 1906. He was General Superintendent of the Greenwich Coal & Coke Co., Cherry Tree, Pa., from 1906 to 1911, and of the Valley Smokeless Coal Co., Johnstown, Pa., from 1911 to 1920, since when he has been President and Director of the Cambria Fuel Co., Johnstown. Mr. Dovey is also President and Director of the Cambria Store Co., Inc. and of the First Federal Savings & Loan Association. He is Secretary-Treasurer and Director of the Shade Realty & Equipment Co., Wilmore Fuel Co. and the Wilmore Store Co., Inc., as well as Director of the United States National Bank, Johnstown, and the Cortright Coal Co. of Philadelphia. Mr. Dovey is Vice-President of the Bituminous Associates, Inc., New York, and is a member of the Board of Governors of the Conemaugh Valley Memorial Hospital, Johnstown. He is a member of the Masonic fraternity. His clubs are the Businessmen's, Sunnehanna Country and Bachelor, Johnstown; Miami-Biltmore Country and the Century, Coral Gables, Fla.; Lockins Hunting, McConnellsburg, Pa., and the Chisler Club of the Port of New York. Mr. Dovey's favorite sports are golf, hunting and fishing. Address: 345 Luzerne St., Johnstown, Pa. Winter Home: 1006 S. Greenway Dr., Coral Gables, Fla.

DOWNEY, SHERIDAN, United States Senator, was born March 11, 1884, in Laramie, Wyoming, the son of Stephen W. and Evangelina V. Downey. He received his education in the University of Wyoming and received his LL.B. in 1907 from the University of Michigan. On November 15, 1912, he married Helen Symons, and they have five children. Following his graduation from law school, he opened offices in his native state, and in 1908 was elected District Attorney of Albany County. In 1912 he removed to Sacramento, California, where he established his new legal practice. He was Democratic candidate for Lieutenant Governor in 1934, and in 1938 was elected to the Senate of the United States, where he serves on the Banking and Currency, Civil Service, Interoceanic Canals, Military Affairs Irrigation and Reclamation and Post Offices and Post Roads Committees. His hobby is the study of economics, and he is the author of a number of economic and legal publications. Residence: Atherton, Calif. Office: 362 Senate Office Bldg., Washington, District of Columbia.

DOWNEY, STEPHEN WHEELER, Attorney-at-law, was born at Laramie, Wyoming, June 14, 1886, the son of Stephen Wheeler and Evangeline (Owen) Downey. He was educated at the University of Michigan where he received his B.L. degree in 1908. On October 25, 1919, he married Persis McIntire and they have four children: John Francis, Stephen Wheeler, Jr., Wendy, and Charlotte. Mr. Downey was admitted to the Bar in 1909. He has since been in charge of important water litigation for the State of California and various agencies thereof. He is senior parner of Downey, Brand & Seymour, Sacremento, Calif. He has been President of the Golden Empire Council of the Boy Scouts of America and of the Sacramento Community Chest. Among his clubs are the Commonwealth of San Francisco, Sacramento Riding and the Rotary of Sacramento. During the first World War he enlisted in May, 1917, with the 158th Infantry of the A. E. F. as First Lieutenant serving until May, 1919. Residence: 1300 41st St. Office: 500 Capital National Bank Building, Sacramento, Calif.

DOWNING, JOHN W., State Bank Commissioner of Maryland, was born March 30, 1890, at Delmar, Delaware, the son of William J. and Annie (Melson) Downing. He was educated at Salisbury High School, Eastern Shore Business College and Bliss Electrical School. On April 15, 1915, he married Annie S. Todd, and they have three children: John W., Jr., Elizabeth Anne, and Jean Stanford. Commissioner Downing began his career in 1907 with the Salisbury Light, Heat and Power Co., and was thereafter successively Manager of the Eastern Shore Public Service Co., Treasurer of the Citizens Gas Co., Country Treasurer of Wicomico County, Md., Member of the City Council of Salisbury, Vice-President of the Del-Mar-Va. Mortgage Co., Treasurer of the Salisbury Realty Co., and President Salisbury Bank of the County Trust Co. of Maryland. He has been Bank Commissioner of Maryland since 1939. His club is the Rotary. Residence: 616 Park Ave., Salisbury, Md. Office: 302 Union Trust Bldg., Baltimore, Md.

DOWNS, WILLIAM G., Jr., Writer and Scientist, was born at Evansville, Ind., May 20, 1897; the son of William Gershom and Anna Turner (Willson) Downs, Sr., of revolutionary and pioneer stock on both sides. He was educated at Vanderbilt University (D. D. S. 1922), Evansville College (A.B. 1926), Indiana University (A.M. 1927), and University of Pennsylvania (Ph.D. 1930). On July 10, 1920, he married Elizabeth Harrison, and they have three children—Helen, William Gershom 3rd, and Ann. Dr. Downs practiced dentistry from 1922 to 1926, and was Instructor at the University of Michigan during 1927-28. He was Instructor in Anatomy at the University of Pennsylvania from 1928 to 1929, Assistant Professor of Pathology at Yale during 1929-32, and Professor of Pathology at the Chicago Medical School from 1932 to 1934. For the following six years Dr. Downs was active as Food and Drug Consultant in New York City. He has been engaged in writing and private research since 1940, publishing much scientific and semi-scientific literature. He is a member of numerous scientific and professional societies. From 1917 to 1919 he served in the 28th Division of the United States Army, and during 1920-28 as 2nd Lieutenant, then 1st Lieutenant and Captain of the Indiana National Guard Field Artillery and the F.A. of the Officers Reserve Corps. Residence: 140 Field Point Road, Greenwich, Conn. Address: Austin, Pa.

DOYLE, EDWARD JOHN President of the Commonwealth Edison Co., was born in Chicago, Ill.; the son of Martin and Mary (Corcoran) Doyle. He was educated in the public schools of Chicago. On June 27, 1910, he married Bertha Katherine Streff, and they have three children — Edward J., Jr., Rosemary K. and Elizabeth Jane. Mr. Doyle started his career as an office boy in the Chicago Edison Co. (predecessor of Commonwealth Edison Co.). He has served as Assistant Secretary and Assistant Treasurer, Secretary and Treasurer, Vice-President in Charge of Finances, and is now President and Director of Commonwealth Edison Co. He is Member of the Executive Committee of The Catholic Charities of Chicago, a Director of the Chicago Association of Commerce, and Lay Trustee of the University of Notre Dame. His Clubs are the Mid-Day, Chicago Athletic, Evanston Golf, Exmoor, and Economic. Address: 72 W. Adams St., Chicago, Ill.

DRAGOMIR, Dr. SILVIU, Minister for Minorities of Rumania, was born in 1888, the son of Simion and Regina Dragomir. He was educated at the University of Czernowitz and at the University of Vienna. Dr. Dragomir was Professor at the Theological Orthodox High School in Sibiu from 1911 to 1919, when he became Professor of Southeastern European History at the University of Cluj. Since 1934 he has been Director of the "Revue de Transylvanie." Dr. Dragomir was appointed Minister for Minorities of Rumania in November, 1939. He is the author of numerous publications, including "Wlachen und Morlaken," "La Transylvanie Roumaine et ses Minorités Etrangères," "Ethnographical Minorities of Transylvania," etc. Address: Bucharest, Rumania.

DRAKE, CLARENCE J., Lawyer, was born in Pleasant Valley, N. Y., June 24, 1874, the son of Edward C. and Annie E. (Divine) Drake. He was educated at Poughkeepsie Military Institute and at DeGarmo Institute, Beacon, N. Y. On June

27, 1918, he married Sarah O. Darrow. Mr. Drake was admitted to the Bar in 1902, since which time he has been engaged in the practice of law. He is also Vice-President of Farmers & Manufacturers National Bank, Poughkeepsie, and Treasurer of Collingwood & Seaman and of the Poughkeepsie Rural Cemetery. He is a member of the Dutchess County and New York State Bar Associations, Dutchess County Historical Association and the Amrita Club of Poughkeepsie. Residence: 246 Church St. Office: 2 Cannon St., Poughkeepsie, N. Y.

DRAKEFORD, ARTHUR S., Minister of Air and Civil Aviation of Australia, has been a member of the Cabinet of John Curtin since October 3, 1941. Address: Canberra, Australia.

DRAPER, JAMES BATTLES, Company President, was born November 7, 1888, in Canton, Mass.; the son of Charles Norris and Martha Howard (Gill) Draper. He was educated at Roxbury Latin School, Stone School, and Bowdoin College. On June 17, 1909, he married Helen Dana, and they have four children—Charles Dana, Janet, Ann Bailey, and James Battles, Jr. Mr. Draper began his career on September 20, 1908, as an apprentice with the American Woolen Co. He was Vice-President and Director of Draper & Co., from 1921 to 1933, and has been President of the Draper Top Co. since 1933. He has served as a member of the School Committee of Canton since 1928. His clubs are the University (Boston), Republican (State and National), Wampatuck, Blue Hill Country, Chamber of Commerce (Boston), and various church clubs. He likes all out-of-door sports, and is particularly fond of horses. Residence: Canton, Mass. Office: 401 Sumner St., Boston, Mass.

DRAUDSING, JOHN ADOLF, Retired Businessman, was born December 25, 1864, at Mitau, Kurland, the son of Georg and Luise (Ehrlich) Draudsing. He received his education and trade training in Mitau. In 1885, Mr. Draudsing enlisted for military service and was selected for the Tsar's Guard Battalion. After leaving the service, he established his own business, which flourished successfully under his direction. In search of adventure he came to South Africa in 1896 and joined the Boer Forces in 1899. He was wounded at Spionkop on January 24, 1900 and was compelled to retire from active duty. Mr. Draudsing organized Draudsing (Pty), Ltd., in 1918, serving as Managing Director until his retirement in 1937. This company is the sole distributor of Steel cote Enamels and carries the largest stock of motor car trimming and upholstering materials. Residence: Leander Mansions, Klein St., Johannesburg, South Africa.

DREISER, THEODORE, Writer, was born in Terre Haute, Ind., August 27, 1871, the son of John Paul and Sarah (Schanab) Dreiser. He was educated at University of Indiana. Mr. Dreiser began as a reporter in 1892 with the Chicago Globe, and remained in journalism until 1910. He is author of the following novels: An American Tragedy, Sister Carrie, Jennie Gerhardt, The Financier, The Titan, The Genius; the following plays: The Hand of The Potter, Plays of the Natural and Supernatural; travel books: A Traveler at Forty, A Hoosier Holiday; autobiography: Dawn, Newspaper Days; portraits: A Gallery of Women, Twelve Men, The Color of a Great City; poems: Moods; short stories: Free and Other Stories, Chains; essays: Hey-Rub-A-Dub-Dub, Thoreau; economic and sociologic studies: Dreiser Looks at Russia, Tragic America; America Is Worth Saving. He has in preparation the novel, The Bulwark, and My Philosophy of Life. Address: 1015 North Kings Rd., Hollywood, Cal.

DRESDEN, ARNOLD, Professor of Mathematics and Chairman of Department of Mathematics and Astronomy, Swarthmore College, was born in Amsterdam, Netherlands, November 23, 1882, son of Mark and Anna (Myerson) Dresden. He was educated at University of Amsterdam, 1901-03, and at University of Chicago, M.S. 1906, Ph.D. 1909. On June 12, 1907, he married Louise Schwendener, and they have one son, Mark K. Dr. Dresden was private teacher in Amsterdam from 1901 to 1903. He taught in private school in Chicago in 1904-05, lived and worked in N. W. University Settlement during the same period, after which he was private teacher for one year. He taught in University High School, Chicago, from 1906 to 1909, when he joined the faculty of University of Wisconsin as instructor. He served as Assistant Professor from 1912 to 1921, and as Associate Professor from 1921 to 1927. He has been Professor of mathematics at Swarthmore since 1927. Dr. Dresden is a member of Mathematical Assn. of America (President 1933-35); and American Mathematical Society (Associate Secretary 1916-30, Librarian since 1942); American Association for the Advancement of Science: American Philosophical Society. In 1918-19 he served as Lieutenant, American Red Cross, and associate of Rockefeller Foundation. His hobby is music. He is author of Solid Analytical Geometry, 1930, Invitation to Mathematics, 1936, and Introduction to Calculus, 1940. Residence: 606 Elm Ave. Office: Swarthmore, Pa.

DROLET, GODIAS J., Health Association Official, was born July 6, 1882, in St. Pie, P. Q. Canada, the son of Charles and Laura (Barbeau) Drolet. His family has been in Quebec since 1608. He was educated at St. Ann's Academy of New

York (1896-1900), Columbia University (1900-02, 1912-13), Cooper Union Institute (1902-03), New York University (1911-12), and the University and Bellevue Hospital Medical College (1915). On June 2, 1912, he married Margaret Murphy and they have six children: Charles M., John J., Thomas D., Francis K., Louis G. and Robert C. Mr. Drolet began his career in 1903 as Chief Clerk of the Bureau of Financial Studies of the Crédit Lyonnais of Paris. He was Statistician of the Trudeau Sanatorium from 1906 to 1908, the Tuberculosis Division of Bellevue Hospital from 1909 to 1917, and the Commission for the Prevention of Tuberculosis in France of the Rockefeller Foundation from 1917 to 1919. Since 1937 he has been Assistant Director and Statistician of the New York Tuberculosis and Health Association, of which he has been Statistician since 1919, and acting Director in 1933-35. He is also Statistician to the Association of Tuberculosis Clinics of Greater New York, Consulting Statistician to the Tuberculosis Sanatorium Conference of Metropolitan New York since 1926, and of the Committee on Neighborhood Health Development of the City Department of Health since 1929. He has been First Vice-President of the Queensboro Tuberculosis and Health Association since 1937 and a member of the Board of Managers since 1921; also is a member of the Queensboro Council for Social Welfare, the Research Com. of the Welfare Council of New York City, the Sub-Committee on Hospital Morbidity Statistics of the Welfare Council, the Functional Committee B of the Central Admission and Distribution Committee of the Greater New York Fund, Advisory Committee on Future Population of New York City to the City Planning Commission, Chairman of the Committee on Boundaries and Allied Problems of the Committee on Neighborhood Health Development of the Department of Health, Member (charter) of Neighborhood Health Development, Inc., etc., etc. He is also a member of the American Statistical Association, Fellow of the American Public Health Association, Associate Fellow of the New York Academy of Medicine, Charter Member of the American Epidemiological Society, and Associate Member of the American Museum of Health. During the first World War he served in the Tuberculosis Division and in the Children's Division of the American Red Cross in France with the rank of First Lieutenant. He is the author of numerous surveys and statistical monographs dealing with tuberculosis and public health problems. His hobbies are gardening and holticulture, while his special interest is health education. Residence: 136-12 Sixtieth Ave., Flushing, L. I., New York. Office: 386 4th Ave., New York, N. Y.

DRUM, General HUGH ALOYSIUS, Army Officer, was born at Fort Brady, Mich., September 19, 1879, son of John (army officer) and Margaret (Desmond) Drum. He was educated at St. Xavier College, 1892-98; Boston College, 1898; Army School of the Line (honor graduate), 1911; Army General Staff College, 1912; Coast Artillery School, Fortress Monroe, Va., 1923. The degree of LL.D. was conferred by Boston College in 1923; St. Lawrence University, 1941; Fordham University, 1941; Loyola University, 1942, and Columbia University, 1942. Other honorary degrees are Sc.D. Manhattan College, 1940, and Dr. of Military Science, Pennsylvania Military College, 1941. On October 14, 1903, he married Mary Reaumé, and they have one daughter, Mrs. Anna C. Johnson. General Drum was commissioned 2nd Lieutenant of Infantry, U. S. Army, in 1898. He was on duty in Philippine Islands from 1899 to 1901 and from 1908 to 1910. He served as instructor, director and assistant commandant of Command and General Staff School, Fort Leavenworth, Kansas, in 1911, 12 and 14. He was company commander in occupation of Vera Cruz, in 1914, and as assistant chief of staff and aide-de-camp to General Funston in 1916. He was selected by General Pershing in 1917 as one of a small group to accompany him to France to formulate basic plans for organization, reception and training of American forces. He served in front lines with British in Flanders, with French in Champagne, and was Chief of Staff of American First Army in France, 1918, participating in Aisne-Marne, St. Mihiel, Meuse-Argonne offensives, and in Luneville Defensive Sector. He was promoted to Brigadier General in 1918, and became assistant chief of staff, Services of Supply in 1919. He was placed in command of 2nd Coast Artillery District, New York, in 1923, later that year becoming Assistant Chief in charge of operations and training, War Department General Staff. He was commander of 1st Brigade of 1st Division, H. Q. at Fort Wadsworth, Staten Island, in 1926, and commander of 1st Division, Fort Hamilton, Brooklyn, in 1926. He was promoted to Major General in 1930, and was the Inspector General, U. S. Army. He was Major General of the Line in command of 5th Corps Area, Fort Hayes, Columbus, Ohio, in 1931, and served as deputy chief of staff, War Department, from 1933 to 1935. As commanding general of Hawaiian Department, he organized Hawaiian Service Command (an agency for civilian population in time of war) from 1935 to 1937. He was commanding general of 6th Corps Area, Chicago, in 1937, and of 2nd Corps Area, Governors Island, in 1938. He was promoted to Lieutenant General and Commanding General of First Army in 1939. He was appointed command-

ing general of Eastern Theatre of Operations (now Eastern Defense Command) and First Army, 1941. General Drum received the Philippine Insurrection Medal, Mexican Border Service Medal, Vera Cruz Medal, Victory Medal with four battle clasps, The Silver Star (U. S.); and was also decorated Commander of Belgian Order of the Crown, Commander of Italian Order of the Crown, Commander with a star of Royal Order of St. Olav (Norway), Commander of French Legion of Honor, French Croix de Guerre with two palms, and U. S. Distinguished Service Medal. Address: Governors Island, New York.

DRUMMOND-HAY, HUMPHRY RINGLER, Lawyer and Company Director, was born at Belmont, Man., Canada, June 7, 1886, son of Charles and Alena Drummond-Hay. In 1912 he married May Katherine Bury, and they have two sons: Athol Bury and George Thomson. He was divorced in 1937 and married Dorothy Claire Carey. Mr. Drummond-Hay was called to the Bar in 1911, since which time he has been a partner in Pitblado, Hoskin, Grundy, Bennest & Drummond-Hay. He is also President of Island Lake Mines Ltd. and Packsack Mines Ltd., and Vice-President of God's Lake Gold Mines Ltd. and the Sydney E. Junkins Co. Ltd. He is a Director of Jowsey Island Gold Mines Ltd., Great Western Saddlery Co. Ltd. His social affiliations include the Manitoba (former President) and Winnipeg Winter Clubs, St. Charles Country, and other clubs. His hobbies are golf and squash racquets. Residence: 160 Roslyn Rd. Office: Hamilton Bldg., Winnipeg, Man., Canada.

DRYBROUGH, FREDERICK WILLIAM, Corporation President, was born July 15, 1894, in Fairmont, Minn.; the son of Robert Clark and Emily Blanche (Box) Drybrough, both of whom came from a long Scottish line; scores of forebears on the Drybrough side are buried at Canongate Cemetery in Edinburgh. He was educated at the Evansville (Ind.) High School. On August 23, 1919, he married Marion Stoddard McHenry, and they have one son—Frederick William, Jr. Mr. Drybrough began his career in 1909 as a tally boy on the New York Docks. He is now President of the United Mercantile Agencies, United Bank Service Bureau, United Beverage Bureau, United Bakers Bureau, United Management & Engineering Co., and United Realty Corp. He serves as President of the John N. Norton Memorial Infirmary (Episcopal); Member of Chapter, Christ Church Cathedral (Episcopal); Trustee of the Bishop Dudley Memorial Fund (Episcopal); Member of Finance Committee, Diocese of Kentucky (Episcopal). He has been a Director for twenty years, and was President from 1933 to 1939, of the Louisville Y.M.C.A. His Clubs are the Pendennis, Audubon Country (of which he was Vice-President in 1932), Juniper Hunting (of which he is a Director), Jefferson County Sportsmen's, "235," American Legion, Mason, Shriner, Jester. His hobbies are outdoor sports, particularly golf, fishing and hunting. During the first World War he served in the Quartermaster Corps, U. S. Army, 1918. Residence: 2724 Lexington Rd. Office: United Bldg., 620-4 S. 5th St., Louisville, Ky.

DUBLIN, LOUIS I(SRAEL), Third Vice-President and Statistician of the Metropolitan Life Insurance Co., was born at Kovno, Lithuania, November 1, 1882, the son of Max and Sarah (Rosenzweig) Dublin. He was educated at the College of the City of New York, from which he received his B.S. in 1901, and at Columbia University, where he received his Ph.D. in 1904. On April 5, 1908, he married Augusta Salik, and they have four children. Dr. Dublin served as an Instructor in Mathematics at the College of the City of New York from 1901 to 1908. He joined the Metropolitan Life Insurance Co. in 1909 and became Statistician in 1911. He has been Third Vice-President and Statistician since 1931. During the World War he served as Captain, American Red Cross, with service in France, Italy and the Balkans. Dr. Dublin is the author of "Mortality Statistics of Insured Wage Earners and Their Families," 1919, and "Health and Wealth," 1928, as well as of many pamphlets and addresses on problems of race and occupational mortality, the birth rate, sickness surveys, value of human life, etc. He is also co-author of "Workingmen's Insurance in Europe," 1910; "Principals of Life Insurance," 1911; "The Money Value of a Man," 1930; "To Be or Not to Be—A Study of Suicide," 1933: "Length of Life: A Study of the Life Table," 1936, and "Twenty-Five Years of Health Progress," 1937. Dr. Dublin is Chairman of the Board of Directors of the American Museum of Health. He is a Director of the New York Tuberculosis Association, Population Association of America, Inc., American Social Hygiene Association, Child Study Assn. and the City College of New York Alumni Association. Residence: Charcoal Hill, Westport, Conn. Office: 1 Madison Ave., New York, New York.

DUBREUILH PINAUD, ENRIQUE, Gerente de la Cía. de Seguros "La Francesa" en Santiago de Chile, nació en esta misma ciudad el 25 de Noviembre de 1899. Es hijo del señor Enrique Dubreuilh y de la señora Amelia Pinaud Castillo de Dubreuilh. Su ascendencia es francesa por ambas líneas de sus abuelos, y por ambas líneas desus abuelas de la chilena. Cursó sus estudios en el Instituto Nacional de Santiago donde se recibió de Bachiller en Humanidades en 1917. El señor Dubreuilh P. inició su carrera en 1918 en la firma establecida por su padre como Agente de Seguros de Cías. Ingleses y Nacionales, sirviendo así hasta 1921. Desde 1921 hasta 1927 fué Jefe del Departamento de Seguros de los Señores Gibbs y Compañía, y desde entonces hasta hoy día es Gerente de la Compañía de Seguros "La Francesa," Sociedad Chilena Fundada por la Colonia Francesa de Santiago el año 1899. Es Presidente de la Sociedad Industrial Sílica. Sirve como Miembro del Directorio del Pool de Reaseguros. Es ademas, Director de la Asociación de Aseguradores de Chile, y de la de Propietarios de Chile. Durante el período 1939-40 es Director del Rotary Club de Santiago y Past Presidente de Comité de la misma Institución. También es Consejero del Bando de Piedad de Chile, y Socio de la Liga de Estudiantes Pobres. Pertenece al Club de la Unión de Santiago, al Círculo Francés de Santiago, a la Sociedad Anónima de Deportes Stade Français, y al Automóvil Club de Chile. Sus aficiones son la lectura, los deportes, la naturaleza y la música. Estudia siempre los problemas sociales y económicos, y tiene gran interés en el bienestar de los niños. Es autor de algunas publicaciones sobre temas de Seguros y Políticos. Residencia: Calle J. Díaz Garcés 061. Oficina: Moneda 1020 (Casilla 42 D), Santiago de Chile.

DUDLEY, WILLIAM LYLE, Consulting Mechanical Engineer, was born August 6, 1894, in Seattle, Washington, the son of William Lincoln and Cora Louise (Gillis) Dudley. He is a descendant of Thomas Dudley, first Crown Governor of the State of Massachusetts. He was educated in the University of Washington (Seattle) (B.S. in M.E. 1912, M.S. 1926, M.E. 1926). In May, 1914, he married Myrtle Margaret Reid, and they have one son: Robert Reid. He began his career in 1912 as an Engineer with the Cromwell Mfg. Co. of Seattle, and from 1916 to 1919 was Engineer of the Clarland Iron Works. He served from 1917 to 1919 as Engineer of the Western Blower Co. of Seattle, and since 1919 has been Vice-President and Chief Engineer of that company. He has been Vice-President of the Westwind Corp. of Seattle, Wash., since 1919. Mr. Dudley was Manager of the American Society of Mechanical Engineers from 1935 to 1938, and Vice-President of the American Society of Mechanical Engineers from 1938 to 1940. He was elected a fellow of this society in 1938. Since 1922 he has been a Military Engineer Member of the Society of American Military Engineers. Residence: 814 32nd Ave. Office: 1800 Airport Way, Seattle, Wash.

DUFF, Rt. Hon. Sir LYMAN P., P.C., G.C.M.G., Chief Justice of the Supreme Court of Canada, was born on January 7, 1865, the son of the Rev. Chas. Duff and Isabella Johnson. He was educated at Toronto University, from which he received his B.A. in 1887 and LL.B. in 1889. In 1923 this institution conferred upon Sir Lyman the degree of LL.D. He was admitted to the Bar of Ontario in 1893 and to the Bar of British Columbia two years later. Sir Lyman practiced his profession at Fergus, Ontario, later removing to Victoria, B. C., where he became a leading member of the Bar. In 1901 he represented the province in the Deadman's Island trial and the following year was counsel for the B. C. Legislature in the Coal Lands Investigations. He served as one of the counsel representing Canada before the Alaskan Boundry Commission in 1903. Sir Lyman was a Puisné Judge of the Supreme Court of British Columbia from 1904 to 1906, when he became Justice of the Supreme Court of Canada. He has been Chief Justice of the Supreme Court since 1933. Address: Ottawa, Ontario, Canada.

DUFFY, LUKE J., Secretary of the Irish Labour Party, was born in Sligo, Ireland, 1890. In 1920 he married Miss O'Donovan of Cork, and they have four sons and two daughters. Mr. Duffy began as a shop assistant in 1907. He has held various important positions in the Irish trade union movement. He was General Secretary of the Irish Union of Distributive Workers and Clerks from 1922 to 1934, and a workers' delegate to the International Labour Conferences at Geneva from 1926 to 1933. He has been Secretary of the Irish Labour Party since 1934. Mr. Duffy is a member of the Statistical and Social Engineering Society of Ireland. He is author of "Pensions for Widows," "Conditions of Industrial Employment Handbook," "The Shop Acts," etc. Residence: Waltham Terrace, Blackrock, County Dublin. Office: 21 Molesworth St., Dublin, Ireland.

DULANY, WILLIAM HENRY, Lumber Executive, was born in Salisbury, Mo., June 16, 1874, the son of Thomas G. and Mary Thomas (Dulany) Dulany; grandson of William and Pamelia J. (Gates) Dulany; great-grandson of William and Delilah (Maupin) Dulany, and great-great-grandson of Joseph and Frances (Hume) Dulany. He was educated at Missouri Military Academy, from which he was graduated in 1892, and at University of Virginia and University of Missouri. Mr. Dulany joined the St. Louis Lumber Co. in 1908, and has served as Vice-President and Director since 1916. He is also President and Director of R. J. Hurley Lumber Co., Kansas City, Mo.; Director of Eclipse Lumber Co., Clinton, Ia., and of Louisiana Long Leaf Lumber Co., Mound City Trust Co., St. Louis, and of the Hannibal (Mo.) National Bank. Mr. Dulany is a Trustee of Culver Stockton College, Canton, Mo., William Woods College, Fulton, Mo., Christian College, Columbia, Mo., and of the National Benevolent Association, Disciples of Christ, St. Louis. He is a member and former Trustee of the Missouri Historical Society. Mr. Dulany's social affiliations include the Bellerive and Glen Echo Country Clubs, St. Louis. He served as Captain in the Missouri Home Guard from 1917 to 1918. Residence: 265 Union Blvd. Office: 2509 S. Broadway, St. Louis, Mo.

DULVERTON, Baron, (GILBERT ALAN HAMILTON WILLS), J.P., O.B.E., Chairman of The Imperial Tobacco Co. Ltd., was born in Bristol, England, March 28, 1880, the son of Sir Frederick Wills, Bart., and Anne Hamilton. He received his B.A. from Magdalen College, Oxford,

in 1904, and on December 2, 1914, married Victoria May Chichester. They have three sons. Lord Dulverton has served as Chairman of the Imperial Tobacco Co. Ltd. since 1924, and as Director of the Great Western Railway since 1927. He served in Gallipoli and France during the World War, was mentioned in despatches and in 1919 was awarded the O.B.E. (Military). He was Member of Parliament (C) for Taunton from 1912 to 1918, and for Weston-Super-More from 1918 to 1922. His Lordship is Justice of the Peace for Gloucestershire and Somersetshire, and in 1928 was High Sheriff for Gloucestershire. He is a Governor of Guy's Hospital. His clubs are the Carlton, Junior Carlton, Cavalry and Boodles, and his favorite sports are shooting and fishing. Residence: Batsford Park, Moreton-in-Marsh, Gloucestershire. Office: Bedminster, Bristol, England.

DUNBAR, CHARLES EDWARD, Jr., Lawyer, was born in McComb, Miss., December 26, 1888, the son of Charles E. and Emma (Bauer) Dunbar. He was educated at Tulane University, from which he received the degrees of A.B. in 1910, honorary LL.D. in 1935 and LL.B. in Civil Law at the Law School in 1915; Harvard University, where he took post-graduate work in economics and government in 1911, and at Harvard Law School, where he received his LL.B. degree in 1914. He is a member of Sigma Nu, Phi Beta Kappa, Phi Delta Phi, Tau Kappa Alpha and Order of the Coif. On June 4, 1925, he married Ethelyn Legendre, and they have two sons: Charles E. III, and George B. Mr. Dunbar has been Professor of Law at Tulane University since 1916, and also lectured part-time in Bills and Notes, 1916 to 1921, and Corporations from 1922 to 1938. He has been a member of the firm of Spencer, Phelps, Dunbar & Marks since 1921. He was Chairman of the Louisiana State Bar Association Committee, which, in cooperation with a similar committee of the New Orleans Bar Association, prepared and submitted the New 1928 Corporation Act to the Legislature of Louisiana, which was adopted. He was of counsel representing Louisiana Taxpayers in the case of William Pfaff vs. Jacob O. Bender, Collector, 282 U. S. 127-132, 75 L. Ed. 252-255, involving the application of the Federal Income Tax to the community property law of Louisiana. Mr. Dunbar is life member and a member of the Council of the American Law Institute. He was President of the Louisiana State Bar Association in 1931, and in 1939 was elected Chairman of the Council on Legal Education and Admission to Bar of the American Bar Association. He is a Director of the American Judicature Society and is also a member of the New Orleans Bar Association. He was President of the New Orleans Association of Commerce in 1925, and was National Councilor of the Chamber of Commerce of U. S. A. from 1929 to 1931. He was Vice-President of the Young Mens Business Clubs of America in 1916, and was a Commissioner of the New Orleans Municipal Auditorium Commission from 1929 to 1931. He was Chairman of the Louisiana Civil Service League in 1940, and Chairman of the Louisiana State Civil Service Commission for the term 1941-42. Mr. Dunbar was a Director of the New Orleans Bureau of Governmental Research from 1931 to 1938, since which time he has been a member of the Executive Committee of the New Orleans Community Chest, 1938-40. During the World War he served as first Lieutenant, U. S. A., and in 1919 was Commander of New Orleans Post, American Legion. Mr. Dunbar was President of the Tulane Alumni Association from 1923 to 1924, and was District Vice-President of the Harvard Law School Association from 1929 to 1931. Other memberships include Masons and Elks, Louisiana Historical Society, Academy of Political Science, Y.M.C.A. and National Economic League. Mr. Dunbar's social affiliations include the Boston, Louisiana, Stratford and Recess Clubs. Residence: 1323 First St. Office: United Fruit Co. Bldg., New Orleans, La.

DUNCAN, Sir ANDREW RAE, G.B.E., Kt., Minister of Supply of England and former Chairman of the Executive Committee of the British Iron & Steel Federation, was born in 1884. He was educated at Glasgow University, M.A., LL.B., LL.D., and also received an LL.D. degree from Dalhousie University, Halifax, Canada. In 1916 he married Annie Jordan, and they have two sons. Sir Andrew served as Coal Controller from 1919 to 1920, and was Chairman of the Advisory Committee of the Coal Mines Department, 1920-29. He was Vice-President of the Shipbuilding Employers' Federation, 1920-27. He was Chairman of the Central Electricity Board, of which he is now a member, 1927-35. In 1925 and again in 1932, he was Chairman of Royal Commissions to inquire into the Coal Industry in Nova Scotia. In 1926 he headed the Royal Commission to inquire into the grievances of Eastern Maritime Provinces of Canada. He acted as Chairman of the Sea-Fish Commission for the United Kingdom, 1933-35. In addition to serving as Chairman of the Executive Committee of the British Iron and Steel Federation, Sir Andrew is a Director of the Bank of England, Member of the Economic Advisory Council, and one of His Majesty's Lieutenants for the City of London, serving as High Sheriff, County of London, 1939-40. He is recipient of the Order of St. Maurice and the Order of St. Lazarus of Italy. In January, 1940, he was appointed President of the Board of Trade, succeeding Oliver Stanley, when the latter replaced Leslie Hore-Belisha as War Secretary. He now serves as Minister of Supply in the War Cabinet of Winston Churchill. Residence: Dunure, Foxgrove Rd., Beckenham, Kent. Office: Steel House, Tothill Street, London, S. W. 1, England.

DUNCAN, LUTHER NOBLE, President of the Alabama Polytechnic Institute, was born October 14, 1875, near Russellville, Ala., the son of Thomas A. and Margaret S. (Hargett) Duncan. He received his education in the Alabama Polytechnic Institute, where he was awarded his B.S. in 1900, his M.S. in 1907, and his LL.D. in 1933. He also studied in the University of Tennessee and the University of Illinois. On February 26, 1902, he married Annie Elizabeth Smith, and they have three children. Dr. Duncan began his career in 1900 as Teacher of Agriculture and Director of Experimental Farms in the High Schools of Alabama. From 1905 to 1909 he was Supervisor of Agronomy Research in the Alabama Experimental Station and Instructor in Agronomy in the Alabama Polytechnic Institute, and from that time until 1920 was engaged in Extension Work in Alabama. He was Director of the Extension Service of the Alabama Polytechnic Institute from 1920 to 1937. During 1932-35 was Secretary of the Administrative Committee. He has been President since 1935. In 1929 he was awarded the Distinguished Service Agricultural Medal of the American Farm Bureau Federation. Address: Auburn, Alabama.

DUNCAN, Rt. Hon. Sir PATRICK, P.C. (1937), G.C.M.G. (created 1937), LL.D. (Edinburgh and Cape Town), Hon. Fellow of Balliol College, Oxford, Governor-General of the Union of South Africa, was born December 21, 1870, the son of John Duncan of Banffshire. He was educated at Balliol College, Oxford, and in 1916 married Alice Dold. They have three sons and one daughter. Sir Patrick, who is a Barrister of the Inner Temple and Advocate of the Supreme Court of South Africa, entered public service in 1894 as Private Secretary to Sir A. Milner. He was appointed Treasurer of the Transvaal in 1901, and served as Colonial Secretary from 1903 to 1906, when he became Acting Lieutenant-Governor. Sir Patrick served as Minister of Interior, Public Health and Education, Union of South Africa, from 1921 to 1924, and Minister of Mines from 1933 to 1936. He has been Governor-General since 1937. Sir Patrick's clubs are the Oxford & Cambridge and Athenaeum, London, and the Rand Johannesburg. Address: Government House, Cape Town, and Pretoria, South Africa.

DUNDAS, The Hon. Sir CHARLES CECIL FARQUHARSON, K.C.M.G., O.B.E., Governor and Commander-in-Chief of Bahamas Islands, was born in Stettin, Germany, June 6, 1884, the son of Viscount Melville, Baron Duneira, and Grace Scully Dundas. He was educated on the continent, and on October 16, 1920, married Anne Louise Hay. Sir Charles entered the colonial civil service on September 23, 1908, as Assistant District Commissioner of Kenya Colony, becoming District Commissioner in 1914. He was Senior Commissioner of Tanganyika Territory from 1920 to 1925 and Secretary for Native Affairs from 1925 to 1929. He was appointed Colonial Secretary of the Bahamas in 1929, and became Chief Secretary of Northern Rhodesia in 1934. He has been Governor and Commander-in-Chief of the Bahamas since 1937. Sir Charles' social affiliations include the West Indian and Sports Club, London. He served in the East African Campaign during the World War with the rank of Major. He is author of Kilimanyaro and its People, and of sundry pamphlets on African subjects. Address: Government House, Nassau, Bahamas.

DUNGARPUR, His Highness Rai Rayan, Mahi-Mahendra, Maharajadhiraj Maharawal Shri Sir Lakshman Singhji Bahadur, K.C.S.I., of Dungarpur, was born in 1908. He succeeded as Ruler of Dungarpur in 1918. His Highness received his education at Mayo College, Ajmer. He receives a salute of 15 guns. Address: Dungarpur, India.

DUNNING, HENRY ARMITT BROWN, President of Hynson, Westcott & Dunning, Inc., established the first scholarship in schools of pharmacy in the United States for graduate work, providing $1,000 a year for the recipient, and was the first subscriber and cooperated in developing the idea of the National Fellowship Plan at Johns Hopkins University. As head of this drug manufacturing house, which distributes its products throughout the world, Mr. Dunning has been responsible for the development of many products which have become important in therapeutics. He was born at Denton, Md., October 24, 1877, the son of Charles Alexander and Ella M. (Redden) Dunning. At the age of 14, Mr. Dunning entered the employ of Georges & Redden, druggists, Denton, and two years later went to Baltimore with Downes Brothers, druggists, joining Hynson, Westcott & Company in 1894. In 1897 he was graduated from Maryland College of Pharmacy, and in 1898 volunteered for Spanish-American War service, becoming Top Sergeant, Company I, 4th U. S. Volunteers in Cuba. Returning from the war, Mr. Dunning took post-graduate work in chemistry at Johns Hopkins University, while employed by Hynson, Westcott & Company. He later undertook cooperative research investigations at Johns Hopkins Hospital and Medical School, leading to the production of Phenolsulphonphthalein, Mercurochrome and other original compounds and products. In 1901, Mr. Dunning purchased an interest in Hynson, Westcott & Dunning, and in 1908 was elected President of Hynson, Westcott & Dunning, Inc. He was awarded his Doctor of Pharmacy degree in course at the Centennial Commencement of the University of Maryland, and in 1925 was the recipient of the Remington Honor Medal and honorary Master of Pharmacy Degree by the Philadelphia College of Pharmacy and Science; Doctor of Science Degree, Washington College, Chestertown, Maryland, January 16, 1940; Doctor of Science Degree, University of Maryland, June 7, 1941. Mr. Dunning has served as President of both the Maryland Pharmaceutical Association and the American

Pharmaceutical Association. He was chairman of various committees of the American Chemical Society for a number of years, and is 1st Vice-President of the Pharmacopoeial Convention and a member of the American Institute of Chemists, Inc. Mr. Dunning was appointed first Captain of the first Life Savings Corps in the United States by President Woodrow Wilson, and he is Chairman of the Surgical Supplies Division of the Medical Unit of Disaster Relief and Preparedness of the Baltimore Chapter, American Red Cross. He is also Chairman of the new Expansion Plan of the Home for Incurables, Baltimore. Mr. Dunning is interested in the development of a pure research institution, devoted to the discovery of new compounds, "representing, in a large measure, chemical entities, purified and standardized, pharmacologically and clinically tested for the use of the medical profession." In addition to his efforts in behalf of the National Fellowship Movement at Johns Hopkins University, and establishing the first scholarship in a school of pharmacy in the United States, Mr. Dunning is active in many other philanthropies, making it a practice to give away 15% of his annual income for charitable purposes. He is Chairman of the Building Plans Committee for the American Institute of Pharmacy and a contributor of large fund to this project. He has been a large contributor to Johns Hopkins University, Johns Hopkins Hospital, the Y. M. C. A., Union Memorial Hospital, Women's Hospital of Maryland, South Baltimore General Hospital, University of Maryland, University Hospital and other philanthropic institutions. He established Science Building at the Washington College, Chestertown, Md.. and contributes to the Community Fund, Jewish Charity Fund and all well-investigated and acceptable charities in Baltimore and Maryland, and some outside, including Catholic, Protestant and Jewish, white and colored. Mr. Dunning is Vice-President of Friends of Library, Johns Hopkins Unversity; Trustee of the Home for Incurables and the Maryland Academy of Sciences, and Director of the Y. M. C. A. He is a member of the U. S. Seniors Golf Association, St. Georges Society and Rho Chi, and his clubs include the Hillendale Golf, of which he is a former Vice-President; Engineers, of which he is a foundation member; Lake Placid and Johns Hopkins, serving as member of the Board of Governors of both; the Baltimore Country and Elkridge. His hobby is collecting old music boxes, and his favorite recreations are golf, handball and motoring. In 1901 Mr. Dunning married Beatrice Fitzgerald, who died in 1906, and in 1908 he married Ethel Adams of Baltimore. He has two children by his first marriage, James Fitzgerald and Katherine Ellen, and two by his second, Henry Armitt Brown, Jr. and Charles Alexander. Residence: 4215 Greenway. Office: Charles and Chase Streets, Baltimore, Md.

DUPONG, PIERRE, Minister of State and President of the Government of the Grand Duchy of Luxembourg, was born at Heisdorf-Walferdange, Luxembourg, November 1, 1888. He received his education at the law faculty of the Universities of Paris, Berlin and Fribourg (Switzerland), receiving his doctorate in jurisprudence in December, 1910. His Excellency practiced his profession at the Bar of Luxembourg from 1910 until 1926. On July 15, 1926, he was appointed Minister of Finance, of Work and Social Welfare. Dr. Dupong has been Minister of State and President of the Government of the Grand Duchy of Luxembourg since November 5, 1937. He has been a member of Paliament since 1916. Address: Ministry of State, Grand Duchy of Luxembourg.

duPONT, ALFRED V., Architect, was born March 17, 1900, at Wilmington, Delaware, the son of Alfred I. and Bessie (Gardner) duPont. He is the eldest son in direct line of descent from E. I. duPont, founder of E. I. duPont de Nemours & Co. He was educated at Lawrenceville School, Yale University, and the Ecole des Beaux Arts of Paris. On August 8, 1924, he married Marcella Miller of Denver, Colo. Mr. duPont began his career in 1922 as a Chemist with the duPont Co., serving until 1929, and since 1930 he has been a partner in the firm of Massena & duPont, Architects. His firm was architect for the Sunken Gardens at Nemours, Dela., the U. S. Federal Building at Dover, Dela., the State Welfare Home at Smyrna, the Edison Tower at Menlo Park, N. J., the Delaware Hospital, Continental American Building in Wilmington, and the Carillon Tower in Nemours, schools, residences, etc. He is a Director of the Farmers Bank of Delaware and the Delaware Chamber of Commerce. He was formerly a Member of the Delaware Board of Architectural Registration, and is a Member of the American Institute of Architects, the Architectural League of New York, and the Society of Beaux Arts Architects. His clubs are the Wilmington Country, Wilmington, Racquet (of Phila.), and Yale (of New York). During World War I he served as a private in the U. S. Marine Corps. Residence: "Calmar," Greenville, Del. Office: 704, Delaware Ave., Wilmington, Del.

du PONT, LAMMOT, Chairman of the E. I. duPont de Nemours & Co., was born in Wilmington, Delaware, October 12, 1880, the son of Lammot and Mary (Belin) duPont. He received his education at the Massachusetts Institute of Technology, from which he was graduated with his B.S. in 1901. On November 24, 1933, he married Margaret A. Flett. Mr. du Pont has been associated during his entire career with E. I. duPont de Nemours & Co. He was President and Director from 1926 to 1940, since when he has been Chairman of the Board. In addition, Mr. du Pont is a Director of the General Motors Corp. and the Wilmington Trust Co. His clubs are the Metropolitan of New York, the Union League of Philadelphia and the Wilmington. Residence: Pennsylvania Avenue and Rising Sun Lane. Office: du Pont Building, Wilmington, Delaware.

DUQUE, RAFAEL da SILVA NEVES, Minister of Agriculture of Portugal, has held his present post in the Salazar Cabinet since October, 1934. Address: Ministry of Agriculture, Lisbon, Portugal.

DURAND, JORGE A., President of Cia. de Grandes Hoteles, S. A., was born in Buenos Aires, Argentine Republic, January 21, 1890, the son of Julian and Sara (García) Durand. He took his B.A. degree at Buenos Aires University in 1906 and was graduated from National Commercial College in 1909. On December 18, 1911, he married Delia Bavio and they are the parents of one son and one daughter—Jorge Diego and Delia Sara. Upon completion of his studies at the National Commercial College in 1909, Mr. Durand joined the Argentine Rural Society in an executive capacity. He served as Manager of that society until 1922 and has since been associated with the Compañí de Grandes Hoteles, S. A., of which he is President. In April, 1939, Mr. Durand was commissioned by the Government of the Province of Buenos Aires to make a study of hotels and tourist organizations in the United States. In 1939, he was a member of the Argentine Committee for the New York World's Fair and the San Francisco Exposition. In the same year he was also un-official delegate to the interpanamerican Congress of Tourism in San Francisco. In addition to his activities with the Compañía de Grandes Hoteles, S. A., Mr. Durand serves as President of Thermal Springs, Rosario de la Frontera, S. A.; Compañía Inmobiliaria y Ganadera "Chacabuco"; and of the Sociedad Estancias y Colonias "Uspallata," S. A. He is Managing Director of Compañía General de Comercio e Industria, S. A., and Trustee of "Interamerica," S. A. He is a member of the Rotary Club of Buenos Aires, Argentine Rural Society, Club de Gimnasia y Esgrima, Automóvil Club Argentino, and Club Ateneo de la Juventud. He is the author of "The Hotel Industry in the Argentine." He served as Sub-Lieutenant of Infantry in 1910. Residence: Villanueva 908. Office: Bartolomé Mitre 559, Buenos Aires, Argentine Republic.

DUSSAULT, Hon. BONA, Pilot and Minister of Agriculture of Quebec, was born in St. Alban, County Portneuf, Quebec, Canada, May 29, 1882, the son of Solyme and Amanda (Gauthier) Dussault. He was educated at country school and at evening schools while traveling. On February 4, 1913, he married Gabrielle Lacoursiere, who died on September 15, 1928, and on December 11, 1930, he married Bertha Légaré. He has four children by his first marriage, and three by his second marriage. Mr. Dussault began his career as a sailor in 1900, and became a pilot in 1910. He served as Mayor of St. Marc des Carriers in 1918, and Warden of the County of Portneuf in 1922. He has been a member of the Legislative Assembly of Quebec since November 25, 1935, and has served as Minister of Agriculture since August, 1936. Mr. Dussault was Vice-President of United Montreal Pilots from 1925 to 1926, and President from 1927 to 1928. Address: St. Marc des Carrieres, Quebec, Canada.

DUTTON, DAVID GARLAND, Lumber Executive, was born at Springfield, Mass., December 25, 1898; the son of Arthur C. and Rose Garland (Filer) Dutton; he is the grandson of a Vermont doctor of English descent (Chester, England), and maternally related to Robert Rose, Rector of Albemarle Parish, Virginia (died 1751). He attended primary, grammar and high schools in Springfield, Mass., then went to the Hotchkiss School at Lakeville, Conn., and later received A.B. degree from Yale University. On July 14, 1925, he married Constance Mumford, and they have four children—David, Jr., Arthur, John, and Cynthia. Mr. Dutton began his career as a partner of Dutton & Calhoun, lumber wholesalers, Springfield, Mass., in September, 1922. He became Secretary and Treasurer of John Fenderson Co., lumber manufacturers, at Sayabec, P. Q., in 1924, and has served as Vice-President of the A. C. Dutton Lumber Corp., Poughkeepsie, N. Y., lumber wholesalers, since 1928. He was a Director of the John Fenderson Co., Sayabec, P. Q., in 1923, and is now a Director of the A. C. Dutton Lumber Corp. In 1936 he was Chairman of the Budget Committee of the Poughkeepsie Community Chest, and in 1937 Chairman of the Poughkeepsie Community Chest Campaign. He was Trustee of Vassar College in 1938, and Treasurer of the College in 1940. During 1939 he was Director of the Poughkeepsie Y.M.C.A. and of the Poughkeepsie Day School. He belongs to the Amrita Club, the Poughkeepsie Tennis Club, the Poughkeepsie Social & Reading Club, the Cornwall (Conn.) Men's Club, the Cream Hill Lake Association (Cornwall), and the Housatonic Forest Association. His hobbies are skiing and puttering and gardening at his farm in North Cornwall, Conn. During 1918 he served as Corporal in the Yale Unit of the Field Artillery, S.A.T.C., U. S. Army. Residence: 117 Academy St. Address: A. C. Dutton Lumber Corp., Poughkeepsie, New York.

DWIVEDI, RAMAGYAN, Principal of Oswal Jain Institute, Ajmer, was born at Amelia, U. P., India, November 21, 1902, son of Pt. Rambhadra Dwivedi and Baliraji Tewari. He was educated at Benares and Allahabad Universities, and won 1st Class Honors in English, Gold Medal and the distinction of standing first at the University and breaking its record. He is married to Sarala Devi Misra, and they have four sons: Sudhakar, Kamlakar, Padmakar and Prabhekar, and one daughter, Ranjana. Mr. Dwivedi was appointed Assistant Professor of English literature at D. A. V. Col-

lege, Cawnpore, in 1924. He served as Vice-Principal of K. K. College, Lucknow, in 1927-28, and as head of the department of English at N. R. E. C. College, Khwja, and as Principal of Visyajith College, Allahabad, until 1930. He was Principal of Maharaja's College, Dhar, from 1930 to 1937, when he was appointed to his present post. He was a member of the Education Board for Rajputna and Central India, and its examiner and expert on the Committee for English Studies from 1932 to 1935. He was a delegate to the All-Asia Education Conference in 1932. He has served as correspondent for various newspapers since 1930. Mr. Dwivedi is a member of the Executive Council of the All-India Federation. He was elected Co-President of the All-India Arya Kumar Conference in Bareilly, 1932, and represented Dhar State as a delegate to the All-India Education Conference at Gwalior in 1937. He was awarded the title of Sahityamani by His Holiness the Shenkaracharya. He is a member of the P.E.N. Club of the World. His hobbies are philately, riding and billiards. His publications include: "Life and Speeches of J. L. Nehru," "From Dawn to Dusk," "Sons from Surdas," "Songs for Mirabai," "Sone-ki-Gari" (Hindu Drama), etc. Address: Villa Soma, P. O. Captainganj, Basti, U. P., India.

DWYER-GRAY, Hon. EDMUND, Premier of Tasmania and Editor of the Hobart "Voice," was born in Dublin, Ireland, in 1870, the son of Edmund and Caroline (Chisholm) Dwyer-Gray. He is a grandson of Sir John Gray, M.D., M.P. Caroline Chisholm, his grandmother, was a famous woman and is historically known in England and Australia as "The Emigrants' Friend," Premier Dwyer-Gray was educated at Fort Augustus, Inverneshire, Scotland, and at Clongowes Wood College, County Kildare, Ireland. In 1897 he married Clara Rose of Sydney, Australia. Premier Dwyer-Gray began his career as a journalist in 1889 and two years later he became Chairman of Directors and Editor of the Dublin "Freeman's Journal." He served as Editor and Director of the Hobart "Daily Post" from 1914 to 1918 and as Editor of the Hobart "World," a daily, from 1918 to 1922. During 1924 Premier Dwyer-Gray was leader-writer of the Sydney "Labor Daily." He was Treasurer of Tasmania from June, 1934 to June, 1939, and has since been Premier and member of the Australian Loan Council. Premier Dwyer-Gray is a Director of the Monotone Art Printers Pty., Ltd., of Hobart and Editor of "The Voice." For the past twelve years he has been Vice-President of the Tasmanian Branch of the Australian League of Nations Union. He is a member of the State Executive of the Tasmanian Section and member of the Federal Executive of the Australian Labor Party. A civic leader in Tasmania, Premier Dwyer-Gray takes an active interest in practically every community movement for local advancement or social improvement. He has been President of the Tasmanian Branch of the British Union for Abolition of Vivisection since 1930 and President of the Tasmanian Free Library Movement since early in 1939. In 1931, he served as President of the Tasmanian Group of the World Association for Adult Education. Premier Dwyer-Gray has been Vice-President of the Tasmanian Section of the Australian Journalists Association since 1938. During the Great War, he served as member of the State Recruiting Committee from 1914 to 1918. Premier Dwyer-Gray finds his recreation in walking, gardening, motoring, and reading. In recent years he has become enthusiastic about flying. Residence: 3 Crelin Street. Office: Public Offices, Hobart, Tasmania, Australia.

DYMLING, CARL ANDERS, Director-General of Radiotjänst (Swedish Broadcasting Corp.), was born in Göteborg, Sweden, March 26, 1898, the son of Charles Josef and Martha (Levgren) Dymling. He received his B.A. 1921 and M.A. 1925 from University of Gothenburg. On August 11, 1926, he married Greta Westberg, and they have two children. Mr. Dymling began as an assistant librarian in 1923. He served as Program Director of Radiotjänst in Göteborg from 1926 to 1930, and in Stockholm from 1930. In 1931 he was appointed Director of Drama Department. He has been Director-General since 1936. Mr. Dymling is Swedish representative in the International Broadcasting Union and President of the Union's Programme Committee. He is author of "Radiotjänst," the programme and the listeners (with J. Rabe), and of literary articles in newspapers and reviews. He has translated and adapted for the radio theatre a great number of plays by American, British and French authors. Residence: Ordenstrappan 1. Office: Kungsgatan 8, Stockholm, Sweden.

E

EAGLETON, WELLS PHILLIPS, Brain Surgeon, was born September 18, 1865, in Brooklyn, N. Y., the son of Thomas Aston Proud and Mary Emma (Phillips) Eagleton. He was educated in the Brooklyn Polytechnic Institute, College of Physicians and Surgeons of Columbia University (M.D. 1888). On May 24, 1913, he married Florence Peshine Riggs. Dr. Eagleton serves as Medical Director of the Newark Eye and Ear Infirmary. He is Chief of the Division of Head Surgery in the Newark City Hospital, and is Consulting Cranial Surgeon to the St. Barnabas Hospital, Hospital for Women and Children, St. Michael's Hospital, Newark Memorial Hospital, Newark Presbyterian Hospital, Beth Israel Hospital, Mountainside Hospital of Montclair, Muhlenberg Hospital of Plainfield, All Soul's Hospital of Morristown, Orange Memorial Hospital, Irvington General Hospital, etc. He is Consulting Ophthalmologist and Otologist to the Hospital and Home for Crippled Children of Newark, Essex County Hospital, Morristown Memorial Hospital, and is Attending Cranial Surgeon to St. James Hospital of Newark, and the Essex County Isolation Hospital. Dr. Eagleton is Past-President and Member of the American Academy of Ophthalmology and Otolaryngology, American Otological Society, and the American Laryngological, Rhinological, and Otological Society, and New York Otological Society and Medical Society of New Jersey, also Essex County Medical Society. He is a Member of the American Medical Association, in which he serves in the House of Delegates, American College of Surgeons, in which he is a Fellow and Member of the Board of Governors, etc. He is an Honorary Member of the Sociedad Otorinolaringológica Madrileña de España, la Academia Nacional de Medicina do Río de Janeiro, Brasil, and the Washington Medical and Surgical Society, also Kansas City Ophthalmology, Otology, Rhinology, and Laryngology Society. During the first World War he served as Major of Medical Corps. He is now Colonel of the Medical Section of the Officers' Reserve. Dr. Eagleton's clubs are the Essex County Country, and the Practitioners' of Newark; also Essex Club of Newark. He is the author of more than 100 monographs on subjects pertaining to cranial surgery; also Brain Abscess: its Surgical Pathology and Operative Treatment 1922; Cavernous Sinus Thrombophlebitis, 1925, both translated into French. He received the Gold Medal Award of Kings County Medical Society, May 11, 1938, for "Achievements in the Field of Otolaryngology"; First Edward J. Ill Award, May 23, 1938, as "Beloved Philosopher, Eminent Physician — Distinguished Citizen," Academy of Medicine Northern New Jersey; Award of Merit from Medical Society of New Jersey for "30 years Distinguished Service as Brain Surgeon," May, 1940. Residence: 212 Elwood Ave. Office: 15 Lombardy St., Newark, N. J.

EARLY, STEPHEN TYREE, Secretary to the President of the United States, was born in Crozet, Va., August 27, 1889, the son of Thomas Joseph and Ida Virginia (Wood) Early. He was educated at public and high schools of Washington, D. C., and on September 17, 1921, married Helen Wrenn. They have three children: Stephen Tyree, Jr., Helen Virginia and Thomas Augustus. Mr. Early served as a United Press correspondent from 1908 to 1913, and as an Associated Press correspondent from 1913 to 1917. He rose from 2nd Lieutenant to Captain of Infantry, U.S.A., A.E.F., during the World War, eventually becoming Assistant and Acting Officer in Charge of The Stars and Stripes, official newspaper of the A.E.F. He left active service in the Army in 1919 and accepted a commission in the Reserve Corps. He is now a Lieutenant Colonel, U.S.A., Reserves, assigned to Military Intelligence. Also, in 1919, Mr. Early became press relations officer for the Board of Directors of the Chamber of Commerce of the United States. He resigned in 1920 and served as advance representative for Franklin D. Roosevelt, then a Vice-Presidential candidate. After the campaign ended, he returned to the Associated Press staff, from which position he resigned in 1927 to accept the position as Washington representative of Paramount News. Mr. Early became Assistant Secretary to the President in 1933, and Secretary in 1937. He is a member of the National Press, Columbia Country, Manor and Burning Tree Clubs. Residence: 7704 Morningside Dr. Office: The White House, Washington, D. C.

EASTMAN, JOSEPH BARTLETT, Director of the Office of Defense Transportation and member of the Interstate Commerce Commission, was born June 26, 1882 in Katonah, New York, the son of the Rev. John Huse and Lucy (King) Eastman. He is descended from Roger Eastman who settled in Salisbury, Mass., in 1638, while other lines are likewise of early colonial stock. He was awarded his B.A. in 1904 and his LL.D. in 1926 from Amherst College, and holds LL.D. degrees from Syracuse, Michigan and Temple Universities and Oberlin and Dartmouth Colleges. Mr. Eastman began his career in 1906 as Secretary of the Public Franchise League of Boston, Mass., and from 1914 to 1919 was a Member of the Public Service Commission of Massachusetts. He has since been a Member of the Interstate Commerce Commission, serving as Chairman in 1926 and from July 1, 1939 to July 1, 1942. During 1933-36 he was also Federal Coordinator of Transportation. He was appointed Director of the Office of Defense Transportation in January, 1942. Mr. Eastman is a member of the Cosmos Club and the Chevy Chase. In Boston he is a member of the City Club. Residence: 2266 Cathedral Ave., N. W. Office: Washington, D. C.

EASTMAN, MAX, Author, was born January 4, 1883 in Canandaigua, N. Y., the son of Samuel Elijah and Annis Bertha (Ford) Eastman. He is descended from Roger Eastman who arrived in Massachusetts from England in 1638, while his maternal line was of Scotch-Irish and Pennsylvania Dutch descent. He received his A.B. from Williams College in 1905, and later studied in Columbia

University. In 1911 he married Ida Rauh, and he has one son, Daniel. In 1924 he married (2nd) Eliena Krylenko. Mr. Eastman began his career in 1907 as Assistant in Philosophy in Columbia University, becoming Associate in Philosophy in 1911. From 1913 to 1917 he was Editor of "The Masses," and from 1918 to 1922 of the "Liberator." He published two books in 1913, "Child of the Amazons and other Poems," and "Enjoyment of Poetry." In 1916 he brought out "Journalism versus Art." Since that time have followed such notable works as: Understanding Germany; The Sense of Humor; Colors of Life, Poems, Songs and Sonnets; Since Lenin Died; Leon Trotsky, the Portrait of a Youth; Marx and Lenin, the Science of Revolution; Venture, A Novel; The Literary Mind, Its Place in an Age of Science; Kinds of Love, Collected Poems; Artists in Uniform; Art and the Life of Action; Enjoyment of Laughter; Stalin's Russia and The Crisis In Socialism, Marxism Is It Science; Heroes I Have Known; Lot's Wife, a Dramatic Poem; etc. He translated Pushkin's Gabriel, Trotsky's The Real Situation in Russia, The Revolution Bertrayed, and his History of the Russian Revolution. In addition he has published an "Anthology for the Enjoyment of Poetry," and edited a motion-picture history of the Russian revolution, From Czar to Lenin. Address: Chilmark, Mass.

EATON, HUBERT, President and General Manager of Forest Lawn Co., was born in Liberty, Mo., June 3, 1881, the son of James R. and Martha (Lewright) Eaton. He is descended from John and Joan Eaton of Radnorshire, Wales, who settled in Pennsylvania prior to September 15, 1685. His grandfather was the Rev. George Washington Eaton, President of Madison (now Colgate) University (New York), and his father was Dean of the Scientific Department of William Jewell College, Liberty, Mo. He was educated at William Jewell College, from which he received the degrees of A.B. in 1902 and Hon. LL.D. in 1937. On December 10, 1918, he married Anna Munger-Henderson, and they have one son, Roy. Mr. Eaton began as Assistant Chief Chemist of the Boston & Montana Consolidated Copper Co. in 1902, and later became Chief Metallurgical Engineer of Teziutlan Copper Co., Mexico; General Manager of Adaven Mining & Smelting Co., Nev.; President of American Security & Fidelity Corporation, and President and General Manager of Forest Lawn Company. He is also Chairman of the Advisory Board of the Bank of America, Glendale, Calif. Mr. Eaton is known as "The Builder" of Forest Lawn Memorial-Park, Glendale, which is noted for the recreation in stained glass of Leonardo da Vinci's " The Last Supper." In 1913 he originated the name, "Memorial-Park," as applied to cemeteries, and created the park plan of development which has revolutionized cemeteries throughout the United States. He was decorated Cavaliere of the Order of the Crown of Italy by King Victor Emmanuel III. Mr. Eaton is a Mason and Shriner, and is a member of Sigma Nu, Society of Colonial Wars and Sons of the Revolution. His social affiliations include the California, Jonathan Clubs; Los Angeles Country Club; Newport Harbor Yacht Club, Newhall Quail Club and Aliso Gun Club. His hobbies are golf and hunting. Residence: 2264 W. Live Oak Dr., Los Angeles: Office: Forest Lawn Memorial-Park, Glendale, Calif.

EBERLE, ENRIQUE, Contador Público, y Diputado Nacional, nació el 27 de Enero de 1897 en Estación Margarita, Santa Fé, República Argentina, siendo su padre el señor Antonio Eberlé. Se casó con doña Pilar Torres Tejerizo, y tienen un hijo: Roberto E. El Sr. Eberle inició su carrera pública en 1920 en Santiago del Estero, siendo luego Elector de Presidente y Vice-Presidente de la República, y Miembro del Jurado de enjuiciamiento. Actualmente sirve como Diputado Nacional por la Provincia de Santiago del Estero por el período 1938-42, y es Miembro de la Comisión de Control de Cuenta Capital de Ferro Carriles y Miembro de la Comisión de Limites Interprovinciales. Ha especializado en industria forestal, maderas tanino, etc., y como profesional contador y procurador judicial, en organizaciones industriales y comerciales. Direcciónes: Urquiza N° 228, Santiago del Estero, República Argentina; y, Santa Fé 1460, Piso 2°, Buenos Aires, República Argentina.

ECCLES, MARRINER STODDARD, Chairman of the Board of Governors of the Federal Reserve System, was born September 9, 1890, in Logan, Utah, the son of David and Ellen (Stoddard) Eccles. He is of Scotch descent. He was educated in the public schools of Baker City, Oregon, and at Brigham Young College, Logan, Utah. On July 9, 1913, he married May Campbell Young and they have two sons and one daughter. Mr. Eccles lived in Scotland from January, 1910, to February, 1912, as missionary for the Mormon Church. In February, 1912, at the death of his father, Mr. Eccles became active in the management of his family's estate. In 1916 he organized the Eccles Investment Co., a holding company for a portion of the interests of the estate. He served as Vice-President and General Manager until 1929, when he succeeded his mother as President. Mr. Eccles entered banking and became President of the First Security Corp., owning and controlling four banks—The First Security Bank of Idaho, The First Security Bank of Utah, the First National Bank of Salt Lake, and the First Security Trust Company of Salt Lake City. Mr. Eccles is also Chairman of the Amalgamated Sugar Co. and the Utah Construction Co. and President of the Sego Milk Products Co. of Salt Lake City, Eccles Hotels, Inc., Ogden, Utah, and the Stoddard Lumber Co., Ogden; Director Pet Milk Co., St. Louis, Mountain States Implement Co., Ogden, and Anderson Lumber Co., Ogden, Utah. In January, 1934, he was appointed Special Assistant to the Secretary of the Treasury. In November, 1934, he was appointed by President Roosevelt as a Governor of the Federal Reserve Board. Mr. Eccles occupied the latter position until February 1, 1936, at which time the Board was reorganized as a result of the Banking Act of 1935 and changed to the Board of Governors of the Federal Reserve System, of which body he was designated Chairman by the President. His Clubs are: Timpanogus (Salt Lake); Ogden Golf and Country (Ogden, Utah); Chevy Chase Country, Burning Tree (Washington, D. C.). Residence: Shoreham Hotel, Washington, D. C., and Hotel Ben Lomond, Ogden, Utah. Office: Federal Reserve Building, Washington, D. C.

ECHANDIA, DARIO, Minister of Government of the Republic of Colombia in the Cabinet of President Alfonso Lopez, since August, 1942. Address: Bogota, Colombia.

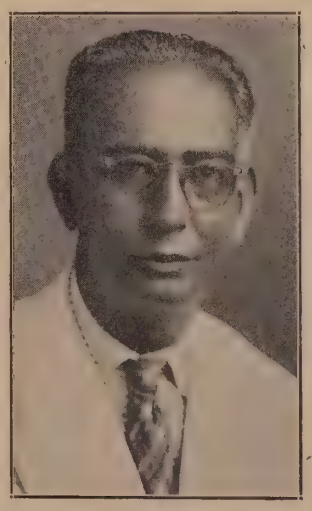

ECHEVARRIA MORALES MOISES, Tabaquero y periodista Director de la revista "La Tribuna" la que, al cumplir 16 años de fundada quedó definitivamente suspendida el 4 de septiembre de 1941). Fué senador por el Distrito de Ponce, P.R., representando al Partido Socialista por 12 años consecutivos y nació el 5 de septiembre de 1888, en el barrio Pastillo, Ponce, P.R. Su padre (fenecido) se llamó Juan Bautista Echevarría y la madre que actualmente vive se llama Julia Morales, de Caguas. Estudió bajo los maestros Juan Cuevas Aboy, Sergio Bernier, Felípe Sánchez, Ramón Cedó, Ramiro Colón y otros. Se casó en 1918 con doña Porfiria Collazo de Coamo, y tiene seis hijos: Cármen Eva Echevarría Navarro (primer matrimonio), Alba, Libertad, Astrea, Hugo y Porfirio Echevarría. El señor Echevarría Morales inició su carrera política, obrera y periodística en 1914, y en 1920 ocupó la presidencia de la Asamblea Municipal de Guayama por el Partido Socialista. En 1921 fué nombrado Secretario de la Corte Municipal de la misma ciudad y dos años más tarde ingresó a ser Tesorero Municipal de Arroyo. En 1924 fué candidato a la Cámara por el Distrito Representativo de Arroyo, Patillas y Maunabo habiendo salido derrotado, y en 1928 fué electo senador por el Distrito de Ponce representando al Partido Socialista en coalición con el Partido Republicano Puro. Fué reelegido dos veces, en 1932 y 1936. Es Vicepresidente del Comité Ejecutivo Territorial del Partido Socialista desde hace muchos años, y fué también por muchos años Vicepresidente del Consejo Ejecutivo de la Federación Libre de Trabajadores y, ahora es primer Vicepresidente atlarge de la reciente Federación Puertorriqueña del Trabajo que fundó el Comisionado Residente Bolivar Pagán, y fué miembro de la Junta Administrativa del Muelle Municipal de Ponce desde 1933 habiendo más tarde cesado en dicho cargo. En 1918 fundó el periódico "El Alba Roja," y en 1925 "La Tribuna" que se publicaba como revista en Ponce. Como líder obrero y socialista fué en diferentes ocasiones procesado, siendo en un sólo caso declarado convicto por un delíto de opinión, y condenado a pagar cien dólares de multa o a cumplir noventa días de cárcel. Pagó la multa. El señor Echevarría Morales es autor de los siguientes libros: "Virtudes y Defectos," "Verbo Rojo," "El Proceso de Catalino Figueróa o la Víctima de un error Judicial," "La Pena de Muerte" (que se publicó en dos ediciones) "Al Lápiz," "Aquilatando Valores y Combatiendo Procedimientos" y últimamente publicó un libro titulado: "Doce Años de Vida Parlamentaria." Tambien es orador conceptuoso. Residencia: Granvía No. 5 Oficina: Calle Concordia 14, Ponce, P.R.

ECKER, FREDERICK HUDSON, Chairman of the Board of the Metropolitan Life Insurance Co., was born in 1867. He joined the Metropolitan Life Insurance Co. in 1883 as an office boy. He became Manager of the Bond and Mortgage Division in 1898, Comptroller in 1905, Treasurer in 1906, and Director in 1909. In 1919 Mr. Ecker was elected Vice-President, achieving the presidency ten years later. He has been Chairman of the Board of Directors since 1936. He is an officer and director in various other companies. Address: 1 Madison Avenue, New York, N. Y.

EDDINGTON, Sir ARTHUR STANLEY, O.M., Kt., F.R.S., Astronomer, was born at Kendal,

December 28, 1882. He was educated at Manchester University and at Trinity College, Cambridge, taking his M.Sc. at the former and his M.A. at the latter. He won his B.Sc. degree from London University. Honorary degrees of D.Sc. have been conferred upon Sir Arthur by the Universities of Manchester, Oxford, Dublin, Bristol, Witwatersrand, Durham, Harvard, Allahabad and Benares. In 1907 he was Smith's Prizeman and Fellow of Trinity College, Cambridge. Sir Arthur was Chief Assistant at the Royal Observatory at Greenwich from 1906 to 1913. He has been Plumian Professor of Astronomy at Cambridge University since 1913 and Director of the Observatory at Cambridge since 1914. Sir Arthur was Romanes Lecturer in 1922 and Gifford Lecturer in 1927. In 1928 he was awarded the Royal Medal of the Royal Society. He served as President of the Physical Society from 1930 to 1932 and of the Royal Astronomical Society from 1921 to 1923. Sir Arthur's publications are "Stellar Movements and the Structure of the Universe," 1914; "Report on the Relativity Theory of Gravitation," 1918; "Space, Time and Gravitation," 1920; "The Mathematical Theory of Relativity," 1923; "The Internal Constitution of the Stars," 1926; "Stars and Atoms," 1927; "The Nature of the Physical World," 1928; "Science and the Unseen World," 1929; "The Expanding Universe," 1933; "New Pathways in Science," 1935; "Relativity Theory of Protons and Electrons," 1936. Address: The Observatory, Cambridge, England.

EDEN, Rt. Hon. (ROBERT) ANTHONY, M.C., M.P., P.C., Foreign Secretary of England, was born at Windlestone, Ferry Hill, County Durham, England, June 12, 1897, the son of Sir William (Bart.) and Sybil Frances (Grey) Eden. He was educated at Eton College and at Christ Church, Oxford, where he received his M.A. degree. The honorary degree of D.C.L. has been conferred upon him by Oxford, Cambridge and Durham. In 1923 he married Beatrice Helen Beckett, and they have two sons: Simon and Nicholas. Mr. Eden served during the World War as an officer in the King's Royal Rifle Corps. He has been a Member of Parliament for Warwickshire since 1923. He was Parliamentary Private Secretary to Secretary of State for Foreign Affairs (Sir Austen Chamberlain, K.G.) from 1926 to 1929. He was Parliamentary Under-Secretary of State for Foreign Affairs from 1931 to 1934, and Lord Privy Seal from 1934 to 1935. He served as Minister without Portfolio for League of Nations Affairs in 1935, and was Secretary of State for Foreign Affairs from 1935 to 1938. Upon the outbreak of war against Germany in September, 1939, he was recalled to the Cabinet as Secretary of State for Dominion Affairs. On May 11, 1940, he became Secretary of State for War in the Cabinet of Winston Churchill. He is now Foreign Secretary. Mr. Eden attended the Imperial Press Conference, Melbourne, in 1925, and visited the United States in 1939. He is author of Places in the Sun. Residence: 17 Fitzhardinge St., W.1. Office: Dominions Office, Downing Street, London, S.W.1, England.

EDISON, CHARLES, Governor of New Jersey and former Secretary of the Navy of the United States, was born in West Orange, N. J., August 3, 1890, the son of Thomas Alva and Mina (Miller) Edison. About 1728, a band of sturdy Dutch immigrants landed where Elizabethport, N. J., now stands, and among them were the first Edisons to come to America. Mr. Edison was educated at Carteret Academy, Orange, N. J.; Hotchkiss School, Lakeville, Conn., and the Massachusetts Institute of Technology. On March 27, 1918, he married Carolyn Hawkins. Mr. Edison became President of Thomas A. Edison, Inc., in 1926. In August, 1933, Mr. Edison served as a member of the New Jersey State Recovery Board and the Regional Labor Board organized under the NRA. In January, 1934, he was appointed Compliance Director for the NRA and State Director for the New Jersey Division of the National Emergency Council. During 1934 Mr. Edison spent considerable time in Washington assisting in the preparation of the legislation which created the Federal Housing Administration. In the administration of this act, Mr. Edison made avaiable the services of Arthur Walsh, one of his Vice-Presidents, to serve as the Deputy Federal Administrator, while he, himself, served as Regional Director of the Federal Housing Administration for Region No. 3, which included the States of New Jersey, Pennsylvania, Delaware and Maryland. In April, 1935, Mr. Edison was appointed by the President as a member of the National Industrial Recovery Board at Washington, in which capacity he served until July 1, 1935. On November 17, 1936, President Roosevelt publicly announced the appointment of Charles Edison as The Assistant Secretary of the Navy, Mr. Edison taking the oath of office on January 18, 1937. On December 30, 1939, President Roosevelt appointed Mr. Edison as Secretary of the Navy to succeed the late Secretary Claude A. Swanson, since whose death several months previously Mr. Edison had been Acting Secretary. Residence: Llewellyn Park, West Orange, N. J. Office: State House, Trenton, New Jersey.

EDMUNDS, PALMER DANIEL, Lawyer and Author, was born October 29, 1890, in Terre Haute, Ill., the son of Amos and Mary Ann (Campbell) Edmunds. He is descended from Roger Williams, founder of Rhode Island, and from Obadiah Edmunds, Vermont soldier in the Revolution. He received his A.B. in 1912 from Knox College, and his LL.B. in 1915 from Harvard Law School. On June 29, 1932, he married Margaret Burton. Mr. Edmunds was admitted to the practice of law in 1915, and served during 1922-25 as Director and Counsel for the Illinois Service Recognition Board. He was a Member of the Firm of Dodd, Matheny & Edmunds, 1925-29, and from that time until 1932 was Commissioner of the Supreme Court of Illinois. Since that time he has been a member of the firm of Dodd & Edmunds, and since 1926 has been Lecturer on Conflict of Laws and Illinois Practice in the John Marshall Law School, lecturing also on Federal Practice since 1938. Among his prominent legal publications are Illinois Appellate Procedure, written with W. F. Dodd; Edmunds Common Law Forms; Illinois Civil Practice Forms; Edmunds Federal Rules of Civil Procedure; Cyclopedia of Federal Procedure Forms. He was Editor and Compiler of "Jones Illinois Statutes Annotated" (Vols. 18-22). He is past Post-Commander of the American Legion, past Departmental Historian of the Illinois American Legion, member of the Boy Scout Court of Honor, and member of the American, Illinois and Chicago Bar Associations, the Illinois State Historical Society, the Abraham Lincoln Association, the Piper City Municipal Band, the Sons of the American Revolution, the National Sojourners, the Society of the 28th Division, the Phi Gamma Delta, the Delta Sigma Rho, the Masons and the Elks. His club is the Harvard of Chicago. He served with the A.E.F. during the World War as 1st Lieutenant of the 109th Infantry. His special interest is band music, gardening and the breeding of Silver Sebright Bantams. Residence: La Hogue, Illinois. Office: 30 North La Salle St., Chicago, Illinois.

EDSTRÖM, JOHANNES SIGFRID, Chairman of the Board of the ASEA Electric Co., was born November 21, 1870, at Morlanda, near Gothenburg, Sweden, the son of Olof Martin and Eva (Ericsson) Edström. He received his education at Chalmers Technical University, Gothenburg, and at the Federal Technical University in Zuerich, graduating in 1893 with a degree in civil engineering. In 1938 the University of Pennsylvania and Lafayette College conferred the degree of LL.D. upon him. In 1899 he married Ruth Miriam Randall of Chicago, Illinois. They have four children: Miriam, Björn Randall, Jane Sigrid, and Lenore. After graduating from the University in 1893, he went to the United States, where he was employed by the Westinghouse and General Electric Manufacturing Companies. On returning to Zuerich, Switzerland, in 1897 he became tramway engineer, and served as Director of the tramways in Gothenburg, Sweden, from 1900 to 1903. He became associated with the ASEA Electric Co. in 1903 as Managing Director, serving in this capacity until 1933, when he became Chairman of the Board of of Luth and Rosén Electric Co.; Scandinavian Electricity Works; Surahammar Iron Works; Swedish Steam Turbine Co.; Hälleforsnäs Iron Refining Co.; Asea Electric, Ltd., London; Société Française d'Electricité Asea, Paris. He is Chairman of the Swedish Federation of Employers, the Swedish Society of Mechanical Factories and the Swedish Federation of Electric Industries. President of the International Amateur Athletic Federation, he also serves as Vice-President of the International Olympic Committee and Vice-President of the International Chamber of Commerce, Paris, France. Mr. Edström is a member of the American Institute of Electrical Engineers and Fellow of the Institution of Electrical Engineers in London. He is a member of the Swedish Automobile Club and his favorite recreations are sports and traveling. Residence: 49 Strandvägen, Stockholm. Office: Asea, Klara Bergsgatan 21, Stockholm, Sweden.

EDWARDS, ROGER DOUGLAS, President of the Atlas Tack Corp., was born in Albert Lea, Minn., August 29, 1899, son of Charles Douglas and Hortense Augusta (Jackson) Edwards. On the maternal side he is descended from the Turners of New Hampshire, and other maternal ancestors were French Huguenots, the Lemonts of Bath, Maine, who served in the American Revolution. Both his maternal and paternal grandfathers served in the Civil War. Mr. Edwards studied engineering at the University of Minnesota and in 1923 was graduated from the Wharton School of Finance of the University of Pennsylvania. Mr. Edwards served as General Manager of the Edwards Manufacturing Co., Albert Lea, Minn., from 1921 to 1928. He was Vice-President of the Ryan Manufacturing Co., Chicago, from 1928 to 1931, and Manager of the Machinery Finance Division of the Merchants & Manufacturers Securities Corp., Chicago, from 1931 to 1933. During the next two years Mr. Edwards served as President of the Stimpson Corp., Louisville Acceptance Corp. and the Stimpson Computing Scale Co., all of Louisville, Ky. Since 1935 he has been President and Director of the Atlas Tack Corp. In 1937 Mr. Edwards was President of the Frank S. Betz Co., Hammond, Ind., and the Medical Equipment, Inc., Hammond. He holds a sustaining fellowship in the Andean Anthropological Expedition. He is a member of the Masons, Elks, Pendennis Club of Louisville, Bankers Club of New York, International Sales Executives Association and the National Association of Manufacturers. Mr. Edwards' favorite recreations are yachting; also flying own plane for business and pleasure. During the World War, he served in the Air Service in the U. S. Army. Residence: 584 Rockdale Ave., New Bedford, Mass. Office: Pleasant Street, Fairhaven, Mass.

EENPALU, KAAREL, Prime Minister of the Republic of Estonia, was born on May 16, 1888, in South Estonia. He read law at Tartu University, taking his degree at the University of Moscow. He soon took a leading place in such Estonian organizations as were then tolerated by the Russian Tsarist regime. At the outbreak of the war he enlisted for service and was assigned to a heavy artillery division on the Austrian front. In 1917, after the Russian February Revolution, Premier Eenpalu was appointed Chief of the bureau for the formation of the South Estonian National Batallions. After the liberation of South Estonia a

temporary government was established at Tartu, where Mr. Eenpalu served first as Chief of the local police and then as Chief of the defence corps of the town. When the Constituent Assembly was called, Mr. Eenpalu was elected a member of the body, serving also as Chairman of the Committee for the Elaboration of the Constitution. Subsequently he was appointed State Comptroller and, in 1920, Minister of the Interior. In 1926 Premier Eenpalu was elected President of the State Assembly, which post he filled for many years. In 1932 he was elected Head of the State and after leaving this post he resumed his former office of President of Parliament. He served in this capacity until the fall of 1934, when he was appointed Deputy Prime Minister and Minister of the Interior in the Päts Cabinet. Mr. Eenpalu has been Prime Minister of Estonia since May 9, 1938. Address: Tallinn, Estonia.

EFINGER, MAX, Director of Public Works of the Republic of Costa Rica, was born April 13, 1893, in Künselsau. He began his career in 1921 as an engineer, practicing his profession in Germany. In 1928 he came to Costa Rica, to serve as Manager of the branch of Wayss and Freytag, S.A. He was appointed Chief Engineer of the Railroad to the Pacific in 1932, resigning in 1936 to accept his present post as Director of Public Works of the Republic. Address: Dirección General de Obras Públicas, San José, República de Costa Rica.

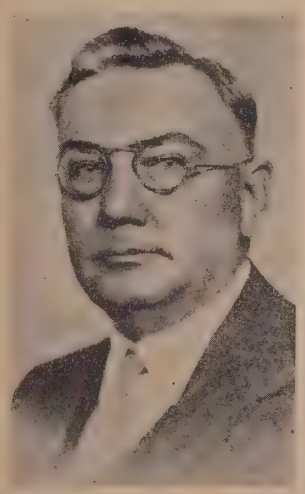

EGAN, JOSEPH BURKE, Educator, Author, Editor, was born in Omaha, Nebr., October 11, 1879, son of Michael and Josephine (Godola) Egan. He was educated at Creighton University, A.B. 1899, A.M. 1900, LL.D. 1936, and at Harvard, A.B. 1904. On September 30, 1905, he married Grace Robinson, and they have one son, Robert B. Dr. Egan began teaching in 1904, and has been Supervising Principal of Boston Schools since 1914. He was President of Welles Publishing Co. from 1916 to 1938, and of Welles Publishing Co., Inc., from 1938 to 1940. From 1930 to 1937 he was publisher of Monthly Journal of Character Training. He is originator of the plan of "education through power development," and is President of "Power Plan System" and of "Studio and School Radio Institute." Dr. Egan is Vice-President of Anti-Cigarette League of America, President of Character Building Publications and former President of Boston Principals Association. He is a member of Boston Authors Club. His publications include: Wings of Flame, 1930; New Found Tales, 1930; Character Training Through Story, Study, Work and Play, Book I, 1932; Same, Book II, 1933; Talking Statues, 1934; 140 Ethical and Historical Radio Plays, 1938-39; Character Training in Primary Grades (8 vols.), 1939; Donn Fendler, 1939; The Civil War, Its Photographic History (2 vols.), 1941, and Biography of Mathew B. Brady, Pioneer Photographer, 1942. As a hobby, for the last thirty years, Dr. Egan has collected from private and printed sources, and rewritten, the ethical legends of all literatures. Residence: 12 Wareland Rd., Wellesley Hills, Mass. Office: Harvard School, Charlestown, Mass.

EGER, CONRAD WILHELM, Engineer and Director, was born December 12, 1880 in Oslo, Norway, the son of Nicolai Andresen and Mari Friman (Dirtrichson) Eger. He studied engineering at Technical College in Dresden, Germany, and received his diploma in 1905. In 1911 he married Fredrikke Smith Housken. Dipl.Ing. Eger began his career as Constructor of power plants. In 1910 he became Managing Director of Arendals Fossekompagnie and in 1912 of Elektrokemisk Industri. Since 1921 he has been Managing Director. He is also Chairman of the Board of the Arendals Fossekompagnie and Arendals Smeltuvrkk. He is a Member of the Board of Directors of various companies, including Store Norske Spitsbergen Kulkompagnie. He is a Member of the Board of Norwegian Norges Industriforbund. Address: Stabekk, Norway.

EGG, HARTMANN, Elektro- Ingenieur in Ruhestand, wurde am 1. März 1871 in Rüschlikon bei Zürich als Sohn von Reinhard und Karolina Egg-Hitz geboren. Der Vorfahre Jakob Egg war "der Müller von Tannegg" (Thurgau) und lebte im Jahre 1532 in der Schweiz. Sein Wappen ist ein Baum in Gold auf halbem schwarzem Mühlrad. Er besuchte das Knabeninstitut Minerva in Zug und die Kantonsschule in Zürich (mit Maturitäts-Zeugnis) und studierte an den Technischen Hochschuler Zürich und Darmstadt von 1891-95. Seit 23. Juli 1898 ist Herr Egg mit Elfriede Sieberg verheiratet; sie haben drei Kinder: Carla-Moser-Egg, Chemikerin, Dr. phil., Elfriede Egg, Oberin, und Gotthard Egg-Benès, Dipl. Elektro-Ingenieur. Herr Egg begann seine Laufbahn als Elektro-Ingenieur in Berlin und Dresden von 1895-99. In diesen Jahren projektierte und leitete er den Bau der elektrischen Strassenbahnen Mülheim-Ruhr und der Bergisch-Märkischen Strassenbahnen Witten (Westfalen). Im Jahre 1899 gründete er die Bahnabteilung der A.G. Alioth in Münchenstein-Basel, deren Chef er war und welche Firma den Bau von elektrischen Bahnen ausführte. Er erbaute: Montreux-Berner-Oberlandbahn, Berninabahn, elektrische Bahn Monthey-Champéry. Er führte die Elektrifikation der Wengenalpbahn durch. Von 1911-19 war er Direktor der Bahnabteilung der Bergmann - Unternehmungen und der Bergmann-Elektrizitätswerke, Berlin. An der Elektrifikation der Kgl. Preussischen und der Kgl. Bayerischen Staatsbahnen war er beteiligt. Von 1919-25 war Herr Egg Stellvertreter des Oberingenieurs für Elektrifikation bei der Generaldirektion der Schweiz. Bundesbahnen und Chef der Abteilung für die Projektierung und Ausführung des maschinellen und elektrischen Teils der Kraft- und Unterwerke. Von 1925-31 war er technischer Direktor der Maschinenfabrik Oerlikon, Schweiz, wo er sämtliche Konstruktions-bureaus und Versuchsstände leitete. Seit 1930, war er auch Chef der Werkstätten. Im Herbst 1931 trat Herr Egg von seiner beruflichen Tätigkeit zurück. Er ist Freimitglied des Schweiz. Ingenieur- und Architektenvereins und des Schweiz. Elektrotechnischen Vereins, sowie der Physikalischen Gesellschaft in Zürich. Er ist Mitglied der Schweiz. Gemeinnützigen Gesellschaft und der Gemeinnützigen Gesellschaft des Kantons Zürich. Er gehört dem Verein für sittliches Volkswohl und dem Verein Pro Senectute als Mitglied an. Er ist Mitglied des Schweiz. Roten Kreuzes und der Freimaurerloge "Freundschaft und Bestädnigkeit," Basel, einer Loge der Schweiz. Grossloge Alpina. Adresse: Etzliberg, Thalwil, Schweiz.

EHRENSVÄRD, Greve JOHAN JAKOB ALBERT, Statesman, Diplomat and Author, was born May 9, 1867, in Göteborg, Sweden, the son of Count Albert and Ingeborg (Vogt) Ehrensvärd. He studied law and received his fil. kand. degree in Lund, 1887, and his jur. kand. degree in 1891. In 1917 he married Marna Münter, who died in 1935. Count Ehrensvärd began his career as Assessor at Svea High Court, 1904. In 1905 he was appointed Under-Secretary in the Department of Interior, and in 1906 held the same office in the Department of Foreign Affairs. In 1908 he was appointed Minister in Brussels and The Hague. In 1910 he was Minister in Washington. From 1911 to 1914 he served as Minister of Foreign Affairs in the Swedish Cabinet. After his resignation he was again appointed Minister and served in Bern from 1915 to 1918, and in Paris from 1918 to 1934. He was also a Delegate at the Peace Conference in Paris, 1919. He is author of numerous publications. Address: Lund, Sweden.

EHRLICHMAN, BEN B., Investment Banker, was born August 20, 1895, at Minneapolis, Minnesota, the son of Walter and Antoinette (Gruenber) Ehrlichman. He was educated in the public schools of Tacoma and Seattle, Washington. On August 24, 1920, he married Genevieve Ament Grout and they have one daughter, Nancy Grout. Mr. Ehrlichman began his career in 1912 as an office boy with Carstens & Earles, Inc., and in 1915 became Manager of the Bond Department of the Guardian Trust & Savings Bank of Seattle, where he remained until 1917, when he joined the U. S. Army. In September, 1919, he assumed a similar post with the Bond Department of the National City Bank of Seattle, and in 1921, with Roscoe M. Drumheller, organized the firm of Drumheller, Ehrlichman Co. of which he has since been President. He is also Chairman of the Executive Committee of United Pacific Insurance Co. and President of Equity Fund, Incorporated, Shareholders Corporation and United National Corporation. Mr. Ehrlichman also serves as President and Director of United Exchange Building Corporation; United Pacific Realty & Investment Corporation and United Medical & Dental Building Corporation. He was a member of the Investment Companies Committee of the Investment Bankers Association of America, 1932-40, and a member of the Board of Governors of the Investment Bankers Association of America for four years to 1940. He is a member of the Washington State Defense Council, District No. 7; a member of the Executive Board, United States Defense Savings Committee; Regional Director of the British Civilian Technical Corps; and Vice-President and member of the Executive Committee of Seattle Symphony Orchestra. He is a Knight Templar and 32nd Degree Mason. He enlisted in the Air Service of the United States Army in 1917 and served as Second Lieutenant and Pursuit Pilot Instructor until September, 1919. Mr. Ehrlichman is a member of First Church of Christ, Scientist, of Seattle: and a member of Seattle Tennis Club. Residence: 2648 Cascadia Ave. Office: 501 Exchange Building, Seattle, Washington.

EICHER, EDWARD CLAYTON, Chief Justice of the District Court of the United States for the District of Columbia, was born on a farm in Washington County, Ia., December 16, 1878, the son of the Rev. Benjamin and Lydia (Sommer) Eicher. He was graduated from the Washington (Ia.) Academy in 1898 and the Morgan Park (Ill.) Academy in 1899. He received his Ph.B. from the University of Chicago in 1904, and attended University of Chicago Law School from 1903 to 1905. On August 19, 1908, he married Hazel Mount of Washington, Ia., and they have one foster-daughter, Elizabeth. Mr. Eicher was a teacher in rural schools in 1897. After reading law in the office of his brother, Henry M. Eicher, Washington, Ia., from 1905 to 1906, he was admitted to the Iowa Bar, and practiced with his brother until 1907. Mr. Eicher now is also a member of the Illinois and the Supreme Court of the United States Bars. He served as Cashier and Assistant Registrar of the University of Chicago from 1907 to 1909. In 1909 he became Assistant General Attorney of the Iowa District for the Chicago, Burlington & Quincy Railroad Co., with headquarters in Burlington, Ia., resigning in 1918 to become

a member of the law firm of Eicher, Livingston & Eicher, Washington, Ia., which association he maintained until 1933. In 1932 he was elected to the 73rd Congress as Representative for the First District of Iowa, and was reelected to the 74th and 75th Congresses. He was not a candidate for re-election to the 76th Congress. As a member of the 74th and 75th Congresses, 1935-1938, he served on the Committee on Interstate and Foreign Commerce. During the 75th Congress he was Chairman of its Securities Sub-Committee. In 1935 he was a member of the Sub-Committee drafting the Public Utility Holding Company Bill. In June, 1938, he was appointed by the Speaker of the House of Representatives as a Congressional member of the Temporary National Economic Committee, serving until December 2, 1938, when he resigned his seat in the House to accept appointment by the President as a Member of the Securities and Exchange Commission for the balance of the term expiring June 5, 1940, and was reappointed for the term expiring June 5, 1945. He was elected Chairman of the Commission on April 9, 1941. On February 2, 1942, he resigned from the Commission and assumed his present position on the Federal bench. Address: Washington, D. C.

EIDMANN, FRANK LEWIS, Professor of Mechanical Engineering at Columbia University, was born in Kingston, N. Y., December 20, 1887, son of John Frederick and Susanna (Reinmuth) Eidmann. He was educated at Stevens Institute of Technology, where he received the degree of Mech. Engr. in 1909. On June 25, 1929, he married Ethel Irene Fischbeck, and they have one son, John Frank. Mr. Eidmann was appointed instructor at Stevens in 1909, and from 1909 to 1913 he was in the engineering department of Olds Gas Power Co. and Seager Engine Works, Lansing, Mich. He was instructor in gas engines at Lansing Y.M.C.A. Evening School from 1910 to 1913, and instructor in mechanical engineering at Rensselaer Polytechnic Institute, Troy, N. Y., from 1913 to 1915, also serving as instructor in gas engines at Albany Evening Schools in 1914-15. He served as engineer for developing engineering processes for the America La France Fire Engine Co., Elmira, N. Y., in 1915-16, and as plant engineer for the Heald Machine Co., Worcester, Mass., in 1916-17. From 1917 to 1920, Mr. Eidmann was factory manager and chief engineer for the Cowan Truck Co., Holyoke, Mass., except for the period 1918-19 when he served as Lieutenant (j.g.) in the U. S. Naval Aviation. In 1922-23 he served as engineer for the Barrett Cravens Co., Chicago, and the Revolvator Co., Jersey City, after having made a tour around the world in 1921-22. He was associate professor of machine design and industrial practice at Princeton University from 1923 to 1930, when he was appointed to his present post. He has also been director of the research laboratory of the General Time Instrument Corp. since 1931. Mr. Eidmann is a member of the American Society of Mechanical Engineers, American Society for Metals, Society for the Promotion of Engineering Education, Princeton Engineering Association, British Horological Institute, American Association of University Professors, Tau Beta Pi, Sigma Xi and Men's Faculty Club of Columbia University. He was editor of the U. S. Navy Aircraft Engine Manual in 1919, and is author of Economic Control of Engineering and Manufacturing, 1931. Residence: 15 Princeton Ave., Princeton, N. J. Office: Columbia University, New York, N. Y.

EINBERGS, BERNHARDS, Minister of Communications of Latvia, was born in Riga, Latvia, January 23, 1893, the son of Janis and Katrina (Petersons) Einbergs. He was educated at College, Polytechnical Institute and University in Riga. In 1928 he married Austra Valdmanis, and they have one daughter, Astrida. Mr. Einbergs was appointed Engineer in the Ministry of Communications in 1920, and from 1931 to 1934 was Director of Department of Posts, Telegraph and Telephones. He has been Minister in the Ulmanis Cabinet since May 15, 1934. Since 1925 Mr. Einbergs has been a member of the National Committee of the World's Power Conference. He is President of the Aero Club of Latvia. Mr. Einbergs was an officer in the Russian army from 1916 to 1918, and from 1918 to 1920 fought in the Latvian War of Independence. Address: Brivibas Boulevard 1, Riga, Latvia.

EINSTEIN, Prof. ALBERT, Physicist, was born on March 14, 1879, the son of Hermann Einstein and Pauline Koch. He was educated at Zurich University and holds honorary degrees from many European and American universities. Prof. Einstein has two sons. He began as an engineer in the Patent Office in Berne in 1902. He lectured in mathematics and physics at Zurich University and later was professor in Prague and at the Zurich Technical High School. In 1914 he was invited to Berlin by the Prussian Academy of Science and was Professor of Physics at Berlin University and Director of Kaiser Wilhelm Institute for Physics from 1914 until 1933. After Adolf Hitler came into power, Prof. Einstein came to the United States, where he has since been Professor of Theoretical Physics and permanent member of the Institute for Advanced Study at Princeton University. Prof. Einstein published his first work on relativity at the age of 26, completing this work in 1915. Within 15 years of the publication of the Theory of Relativity, some 3775 books and pamphlets have been written concerning it. In 1921 he was Nobel Prizeman in Physics. He was awarded the Copley Medal of the Royal Society in 1925 and the Franklin Gold Medal in 1935. Prof. Einstein's publications include "Relativity," 1920; "Zur Einheitlichen Feldtheorie," 1929; "About Zionism," 1930; "Why War?" (with Sigmund Freud), 1933; "My Philosophy," 1934; "The World as I See It," 1935; "Evolution of Physics" (in collaboration), 1938. Address: 112 Mercer St., Princeton, New Jersey.

EISENMAN, WILLIAM HUNT, National Secretary of the American Society for Metals, was born July 7, 1886, in Jamestown, Ohio, the son of Maurice and Margaret Hunt (Dempsey) Eisenman. He

received his Ph.B. in 1903 from Kenyon College, his A.M. in 1907 from Morningside College, and studied in Stanford University and the Ohio State University. On August 18, 1917 he married Mildred Randle, and they have one son: William Hunt, Jr. Mr. Eisenman served as Principal of the Olathe (Kansas) High School during 1907-10, and from 1911 to 1914 was head of the Chemical Department of Racine College. During the succeeding three years he was Superintendent of Public Schools in Elmhurst, Ill. In 1917 he founded and has since been National Secretary of the (former) American Society for Steel Treating (now the American Society for Metals). He was Secretary of the Metal Treatment Institute in 1934, and was President of Association and Exposition Management during 1934-38. Since 1920 he has been Managing Director of the National Metal Congress & Exposition, since 1928 of the Western Metal Congress & Exposition. He was Director of the American Ceramic Exposition in 1931, of the American Society of Inventors in 1932, and of the Society of Collectors in 1932, and is an Engineering Member of the National Research Council. In 1933 he served on the Advisory Committee to the Chicago "A Century of Progress," and since 1930 has been National President of the Association of Exhibit Managers. In 1937 he managed the Philadelphia on Parade, and the Kansas City "Jubilesta." He is a Member of the Society of Automotive Engineers, the American Society for Testing Materials, the American Foundrymen's Association, and the Cleveland Engineering Society. His clubs include the University, Cleveland Skating, the Chemist's of New York, the Rotary, the Cleveland and the Chagrin Valley. His hobby is Hereford Cattle raising. He is the author of "Chemistry for Girls." He served with the rank of Captain in the Illinois National Guard during the World War. He is now Secretary of Metals Conservation and Substitution Group, National Research Council. Residence: 3158 Falmouth Rd., Shaker Heights. Office: 7301 Euclid Ave., Cleveland, Ohio.

EISENSCHIML, OTTO, Chemist, was born in Vienna, Austria, June 16, 1880, son of Alexander and Eleanor (Koretz) Eisenschiml. He was educated at Vienna Polytechnical School, where he received the degree of Chemical Engineer. In 1937 the degree of Litt. D. was conferred by Lincoln Memorial University. On January 14, 1912, he married Bertha Eisenschimel, and they have three children: Rosalie, Gerald and Ralph. Mr. Eisenschiml served as chemist with Carnegie Steel Co. from 1901 to 1904, and as chief chemist of American Linseed Co. from 1904 to 1912, when he organized his present company, the Scientific Oil Compounding Co., of which he is President. He is a member of American Chemical Society (Chairman Chicago Section 1914), Chicago Chemists Club (President 1922), National Soy Bean Oil Manufacturers Assn. (President 1927), Illinois State Commission on Purity of Paint Materials (Chairman 1927-41), American Institute of Chemists, National Paint, Varnish and Lacquer Assn., West Side Historical Society of Chicago (President 1936-37, Chairman of Board since 1937), and Standard Club. His publications include: Why Was Lincoln Murdered?, 1937; In the Shadow of Lincoln's Death, 1940, and Without Fame, 1942. Residence: 2300 Lincoln Park, W. Office: 1637 Kilbourn Ave., Chicago, Ill.

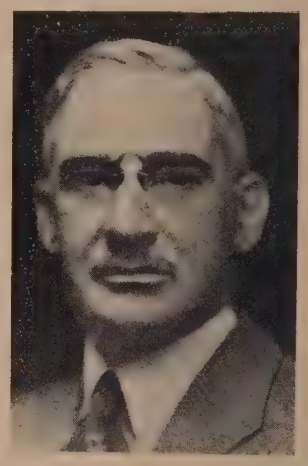

EISING, EUGENE HAROLD, Consulting Surgeon to the Hospital for Joint Diseases, New York, N. Y., was born January 18, 1874, in New York City, the son of Emanuel Eising and Augusta (Blun) Eising. His father, born in Germany in 1836, came to the U. S. in 1853, his mother came to this country in 1850 at the age of four years. He was educated at the College of the City of New York (B.S. 1894), the College of Physicians and Surgeons, Columbia University (M.D. and M.A. 1898), and concluded his studies in Europe. He married (1st) Margaret Shannon on June 21, 1911, and on November 11, 1915 he married (2nd) Pauline Cahn. He has two children, Eugene H., Jr., and Evelyn A., by his first marriage. Dr. Eising began medical practice in 1902, having served as Interne in the Mt. Sinai Hospital in 1899-1901, and in the Sloan Maternity Hospital in 1901. During 1903-08 he was surgeon to the Good Samaritan Dispensary, and from 1905 to 1912, he was Assistant Roengentologist and Assistant Genito-urinary Surgeon to the Mt. Sinai Hospital. In 1915-36 he served as Surgeon to the Sydenham Hospital and Hospital for Joint Diseases, and since 1936 he has been consulting surgeon. He is the patentee of the Ultraviolet Irradiation of Petrolatum and Mineral Oils, known as "Radolatum," and manufactured by E. R. Squibb & Sons. He served as Di-

rector of Technical Research of the Sherwood Petroleum Co. He is a Fellow of the American College of Surgeons, and is a Member of the New York Academy of Medicine, the American Medical Association, the American Association for the Advancement of Science, the New York Academy of Science, and the County, State and Manhattan Medical Societies. He is the author of many publications in medical surgical and physical sciences. Residence and Office: 41 West 82nd St., New York, N. Y.

EKEBERG, LARS BIRGER, President of the High Court of Appeal of Stockholm, and former Minister of State, was born in Uppsala, Sweden, August 10, 1880, the son of Alexander and Hilma (Lemke) Ekeberg. He studied law at the University of Uppsala, receiving his Jur. kand. degree in 1902. In 1911, he married Brita Swartz and they are the parents of two children. Dr. Ekeberg became Lecturer in Civil Law at Uppsala University in 1904. In 1906 he was appointed temporary Professor of Criminal Law, serving as Professor of Law at Stockholm University from 1907 to 1925. From 1920 to 1921 and from 1923 to 1924, he served as Minister of Justice in the Swedish Cabinet. Dr. Ekeberg was a member of the Supreme Court from 1925 to 1927, and during the next four years was President of the High Commission of Legislation. He assumed his present duties as President of the High Court of Appeal (Svea Hovrätt), Stockholm, in 1931. President Ekeberg was a member of various committees and has served as delegate to numerous conferences, including the International Law Conference at The Hague in 1928, and the International Law Conferences at Geneva from 1930 to 1931. He is a member of the Permanent Arbitration Court at The Hague, and of the Swedish-Belgian, Swedish-Dutch, Swedish-Finnish, and Swedish-Norwegian Committees of Conciliation. Dr. Ekeberg is President of the following organizations: De Nordiska juristmötenas svenska styreke; Sveriges Comareförbund, Föreningen Sveriges Navrättsdomare, etc., etc. He is the author of numerous juridical treatises, especially on civil law. Address: Stockholm, Sweden.

ELBERT, ROBERT G., Retired Financier, was born in Frederick, Md., January 22, 1886, the son of George Cleveland and Emma C. (Breuer) Elbert. He received his education at Frederick (Md.) College. On September 6, 1922, he married Marian C. Bourne, and they have a daughter, Patricia Bourne. Mr. Elbert was connected with the Boomer-DuPont interests from 1912 to 1917, serving in the publicity and promotion departments. Later he promoted and built the 300 Park Avenue Apartments and Louis Sherry's. Mr. Elbert saw active service in the World War as A.S.M.A. Pursuit Pilot from October, 1917, to February, 1919, and upon demobilization he joined the investment bank firm of Peabody Houghteling Co. He was formerly Chairman of the Board and Director of the Aeolian Co. and the International Holding Co. of Garwood, N. J., and President and Director of the Oakbourne Corporation. Mr. Elbert is a charter member of the Business Advisory Council for the Department of Commerce, and served as Chairman of the Committee of Air Commerce Planning and of the Committee of Merchant Marine of that Council. He was also a member of the Bureau of Air Commerce Advisory Board for the Department of Commerce. He served on the Industrial Advisory Board of the N.R.A., and assisted Mr. Frank Walker of the National Emergency Council in company with Gen. R. E. Wood of Sears Roebuck & Co. in representing industry on the President's Allotment Board. Mr. Elbert has always been deeply interested in social problems, and has made extensive studies of social welfare activities, public works, etc., in operation in foreign countries. His clubs include the Creek, Nassau Country and Garden City Golf, of Long Island; Metropolitan of New York; Surf of Miami Beach, Florida; Army Navy Country Club and the 1925-F Street Club of Washington, D. C. By way of recreation, he is fond of golf, shooting, fishing and riding. Mr. Elbert is author of "Unemployment Relief," 1934, and "An Answer to the Townsend Plan," (a booklet), 1936. Residences: (Summer) Manhasset, L. I., N. Y.; (winter) Villa No. 9, Le Roy Villas, Collins Ave., Miami Beach, Florida. Office: 599 Madison Ave., New York.

ELIAS, BENJAMIN NISSIM, Landowner and Company Director, was born in Calcutta, October 15, 1865, the son of Nissim Benjamin and Rachel (Benjamin) Elias. He was educated at Doveton College and at St. Xavier's College, Calcutta. On March 1, 1896, he married Rahma Cohen. They have two daughters and two sons: Mrs. Lily J. R. Jacob, Mrs. Flora Ralph Arakie, Nissim B., and Jack B. Mr. Elias began his career as a merchant in Singapore in 1886. He was engaged in the stock brokerage business in Calcutta from 1888 to 1889, when he removed his business to Hong Kong. In 1892 he returned to Singapore and resumed mercantile pursuits. In 1905 Mr. Elias founded the firm of B. N. Elias, Calcutta, which was converted into a limited company in 1926. He is a Director of Messrs. B. N. Elias & Company, Ltd., Mayfair Estates, Ltd., National Tobacco Company of India, Ltd., and proprietor of Midnapore Electric Supply, Krishnagar Electric Supply, Bankura Electric Supply and Empire Bone Mill. He was also for several years the Senior Director of the Agarpara Jute Co., Ltd. A philanthropist, Mr. Elias is Honorary Treasurer of the Jewish Girls' School in Calcutta and of the Jeshurun Free School, Calcutta, and Vice-President and Honorary Treasurer of the Maghen David Synagogue, Calcutta. He is an ardent philatelist. Residence: 2 Albert Road. Office: Norton Buildings, 1-2 Old Court House Corner, Calcutta, India.

ELIO, TOMÁS MANUEL, Minister Plenipotentiary of Bolivia in the Argentine, was born March 25, 1886, in La Paz, República de Bolivia. He is married and has six children. He began his career in 1905 as practicing attorney, and in 1912 he was elected Deputy to the National Congress. He was designated Minister of Finance of the Nation in 1926, and served in 1927, 1928, 1929 and 1935 as Minister of Foreign Affairs (Ministro de Relaciones Exteriores). He was first appointed Minister to Argentina in 1936, and in 1939 was reappointed to that post. He was one of the signatories of the Peace Protocol of 1935 which ended the War of the Grand Chaco. He also has various commercial interests. Address: Jenaro Sanjines, 474, La Paz, República de Bolivia.

ELIZABETH, Queen of England, was born on August 4, 1900, youngest daughter of the Earl of Strathmore and Kinghorne, K.T. On April 26, 1923, she married His Majesty King George VI (then Duke of York). Their children are: H.R.H. Princess Elizabeth Alexandra Mary, born April 21, 1926, and H.R.H. Princess Margaret Rose, born August 21, 1930. Her Majesty was crowned Queen of England at Westminster Abbey on May 12, 1937. In May-June, 1939, Her Majesty, together with King George, visited Canada and the United States. Address: Buckingham Palace, London, England.

ELIZALDE, RUFINO de, Martillero Público y Presidente de la Corporación de Rematadores, nació el 27 de Septiembre de 1866 en Buenos Aires, República Argentina, siendo su padre el Sr. Rufino de Elizalde. Cursó sus estudios en el Colegio Nacional. Se casó con doña Benedicta Llobet, y tienen siete hijos: Juan José, Manuela, Elena (fallecida), Mercedes, Rufino A., Rafael y Martin. El Sr. Alizalde fué Secretario del Comité de la Unión Cívica de la Juventud de Jardín Florida en 1889, y de la Junta Nacional de la Unión Cívica en 1890. Sirvió como Diputado Provincial en Buenos Aires en 1897, puesto que desempeñó también en 1932-33, y fué Presidente del Consejo Deliberante de Las Conchas, Provincia de Buenos Aires. Ha sido y es Miembro de la Cámara de la Bolsa de Comercio, y Vice-Presidente de la Corporación de Rematadores, de la cual es actual Presidente. Es Presidente del Buenos Aires Rowing Club del Consejo Escolar de Las Conchas, habiéndo sido Vice-Presidente y Presidente del Club del Progreso. Dirección: Cangallo 461, Buenos Aires, República Argentina.

ELIZONDO MORA, VICTOR MANUEL, Chief of the Public Ministry of the Republic of Costa Rica, was born October 15, 1897, in Heredia, República de Costa Rica. He received his legal degree from the Escuela de Leyes. He is married and has five children. Señor Elizondo M. began his judicial career in 1918 as a local Judge in Desamparados, later becoming Criminal Judge in Alajuela. In 1926 he was appointed as Civil Judge, and served until 1937, when he became Chief of the Public Ministry of the Republic. Address: Calle Alfredo Volio, entre Avs. 4a y 6a, Apartado 588, San Jose, Costa Rica.

ELKINS, WILLIAM McINTIRE, Broker, was born in Philadelphia, Pa., September 3, 1882, son of George W. and Stella (McIntire) Elkins. He was educated at Harvard. On June 10, 1905, he married Elizabeth Tuckerman (deceased), and he has one daughter, Elizabeth Hollins. Mr. Elkins has been in the brokerage business since 1906, and is a partner in Elkins, Morris & Co. In World War I he served as Lieutenant (j.g.) in the Office of Naval Intelligence. He is a Director of Land Title Bank & Trust Co., and is a Trustee of Penn Mutual Life Insurance Co. He is Chairman of the Board of Philadelphia Museum of Art, and was President of the Philadelphia Community Fund from 1923 to 1933. He is a Trustee of St. Mark's School, Church Foundation and Philadelphia Free Library. His social affiliations include the Philadelphia Club, Union League Club and Sunnybrook Golf Club, Philadelphia, and the River Club, New York. His hobby is book collecting. Residence: Thomas Rd., Whitemarsh, Chestnut Hill, Pa. Office: Land Title Bldg., Philadelphia, Pennsylvania.

ELL, CARL STEPHENS, President of Northeastern University, was born in Staunton, Ind., November 14, 1887, son of Jacob and Alice (Stephens) Ell. He was educated at DePauw University, A.B. 1909, Sc.D. 1935; and at Massachusetts Institute of Technology, S.B. 1911, M.S. 1912. In 1932 the degree of Ed.M. was conferred by Harvard University. On June 10, 1913, he married Etta M. Kinnear, and they have one daughter, Dorothy. Dr. Ell was in engineering practice in 1911-12 and 1914. He was head of Department of Civil Engineering and Assistant Dean of School of Engineering, Northeastern University, from 1912 to 1917, Dean of College of Engineering from 1917 to 1940, and Vice-President from 1925 to 1940, since which time he has been President. He is Licensed Professional Engineer. He is a Trustee of New England Deaconess Hospital and of Newtonville Methodist Church Corp. He is a member of American Society of Civil Engineers, American Society of Mechanical Engineers, Boston Society of Civil Engineers, Engineering Societies of New England, Harvard Teachers Assn., Massachusetts Schoolmasters Club, New England Assn. of Colleges and Secondary Schools, Society for Advancement of Education, National Education Assn., Massachusetts Civic League, Society for Promotion of Engineering Education (Chairman New England Section 1935-37, Chairman Committee on Instructional Methods since 1939, member of Council since 1940), Phi Beta Kappa, Phi Delta Kappa and Masons. He is a Fellow of American Assn. for Advancement of Science. His so-

cial affiliations include Delta Upsilon, University Club of Boston, Union Club of Boston and Brae Burn Country Club. Residence: 21 Beaumont Ave., Newtonville, Mass. Office: 360 Huntington Ave., Boston, Mass.

ELLENDER, ALLEN JOSEPH, United States Senator, was born September 24, 1891, in Montegut, Louisiana, the son of Wallace Richard and Victoria (Jarveaux) Ellender. He is of German, French, Scottish and Irish descent. He attended St. Aloysius College and Tulane University, where he received his M.A. and LL.B. in 1913. On March 19, 1917, he married Helen Calhoun Donnelly, and they have one son, Allen J., Jr. Senator Ellender was admitted to the practice of law in 1913, and served until 1915 as City Attorney of Houma. He was District Attorney for Terrebonne Parish in 1915-16, and in 1921 was delegate to the Louisiana Constitutional Convention. He served from 1924 to 1936 in the State House of Representatives, and was Floor Leader during 1928-32 and Speaker during 1932-36. In this latter year he was elected to the U. S. Senate for the term ending 1943. He was re-elected to the U. S. Senate for the term ending Jan., 1949. He is a Member of the Senate Committees of Agriculture and Forestry, Naval Affairs, Education and Labor, Post Offices and Post Roads, and Insular Affairs. He is a member of the Special Committee to Study Problems of American Small Business, and is Chairman of the Special Senate Committee to Investigate Civil Service. He fostered the Farm Act of 1937 and other agricultural legislation, and was National Democratic Committeeman in 1939. He is a Member of the Louisiana and American Bar Associations. He saw active service with the U. S. Army, first as a private and later as Sergeant, during the 1st World War. His recreations are golf, fishing and hunting. Residence: 235 E. Park Ave., Houma, La. Office: 345 Senate Office Bldg., Washington, D. C.

ELLIOT, ERIK HOLGER, President of the Court of Appeal, was born in Stockholm, Sweden, November 3, 1887, son of Erik and Hildegarde (Stråle af Ekna) Elliot. He was educated at College of Stockholm and at University of Uppsala. On June 18, 1921, he married Elsa Lindberg, and they have three children. Judge Elliot was appointed younger Judge at the Court of the First Instance in 1912, and became younger assessor of the Court of Appeal Svea in Stockholm in 1919. He became Råd (elder assessor) there in 1926, serving in that capacity until 1929, when he was appointed reading assessor of the High Court. From 1930 to 1933 he served as Parliament's Inspector of Military Justice, and since December 1, 1936, has been President of the Court of Appeal of the Upper North Sweden. He has been member of several law work commissions. Judge Elliot was a member of the Direction of the Life Insurance Company Nordstjernan from 1921 to 1932, and has been a member of the Direction of the General Insurance Company for Widows and Pupils of Sweden since 1933. He was a member of the Scientific Counsel of the Medical Board of Sweden from 1933 to 1936. He has been the President of the Andrew Carnegie Foundation of Sweden since 1937. His hobbies are music and voyages. Address: Umeå, Sweden.

ELLIOT, Rt. Hon. WALTER, P.C., F.R.S., M.P., Director of Public Relations of England, was born in 1888. He was educated at Glasgow Academy and University, receiving degrees of B.Sc. in 1910, M.B. and Ch.B. 1913, and D.Sc. 1923. In 1934 he married Katharine Tennant, daughter of the late Sir Charles Tennant. Mr. Elliot served in France throughout the Great War. From 1918 to 1923 he was Member of Parliament for Lanark and since 1924 has been a Member of Parliament for the Kelvingrove Division of Glasgow. Mr. Elliot served as Parliamentary Under-Secretary for Health for Scotland from 1923 to 1924 and from November, 1924 to 1926; Parliamentary Under-Secretary of State for Scotland from 1926 to 1929; Financial Secretary to the Treasury from 1931 to 1932; Minister of Agriculture and Fisheries from 1932 to 1936, and as Secretary of State for Scotland from 1936 to 1938. In 1938 he was appointed Minister of Health, relinquishing this post in September, 1939, to become President of the Board of Education. He was appointed Director of Public Relations in January, 1941. Address: London, England.

ELLIOTT, BYRON K., Vice-President and General Counsel of the John Hancock Mutual Life Insurance Co., was born May 5, 1899, at Indianapolis, Indiana, the son of William Frederick and Effie (Marquardt) Elliott. His paternal line is as follows: James Elliott, Captain in the Continental Army in the American Revolution; (2) James Elliott, Jr., of Pennsylvania; (3) Colonel William J. Elliott of Butler County, Ohio; (4) Judge Byron K. Elliott, Chief-Justice of the Supreme Court of Indiana and Captain in the Union Army during the Civil War; (5) William F., father of Mr. Elliott, author of many treatises and textbooks on law. He was awarded his B.A. degree cum laude from Indiana University in 1920, and his LL.B. from Harvard University in 1923. On July 15, 1938, he married Helen Alice Heissler, of St. Louis, Missouri, and they have two children: Barbara Helen and Byron Kent. Mr. Elliott began his business career in 1923 when he was admitted to the practice of law before the Bar of Indiana. In that same year he was appointed Chief-Deputy County Prosecutor. In 1925 he became Assistant Attorney-General of Indiana, and in 1926 he was elected Judge of the Superior Court, where he served until 1929. During 1928-29 he served as President of the Curtis-Wright Flying Service of Indiana, and later in that year he became Manager and General Counsel for the American Life Convention (an association of life insurance companies). He was President of the American Service Bureau from 1929 to 1933. In 1934 he became General Solicitor for the John Hancock Mutual Life Insurance Co., and in 1936 he was made General Counsel. He has been Vice-President and General Counsel since 1937. From 1929 to 1933 he was also Editor of the Monthly Legal Bulletin. He is a Director of the United Mutual Fire Insurance Co. of Boston and of the Indiana University of Foundation. During the World War he served with the Coast Artillery Corps as a Private and later as a Second Lieutenant. He is a Member of the American Law Institute, the American Judicature Society, the American Bar Association, the American Legion, the Society of Indiana Pioneers, the Sons of the American Revolution, the Bostonian Society, the Beacon Society, the National Aeronautic Association, the Academy of Political Science, the Institute of Medern Art, The Beta Theta Pi Fraternity and the Sigma Delta Chi Fraternity. His clubs include the Harvard, the Algonquin, the University, the Dedham Polo & Country, the Brookline Country, (all of Boston); the Tavern, the University (both of Chicago); the Athletic, the University, the Contemporary, and the Dramatic, (all of Indianapolis). He is the author of a number of articles and pamphlets dealing with Insurance Law. Residence: 1135 Webster St., Needham, Mass. Office: 197 Clarendon St., Boston, Mass.

ELLIS, WADE H., Lawyer, was born in Covington, Ky., December 31, 1866, the son of A. C. and Kate (Blackburn) Ellis. He was educated at Washington & Lee University, from which he received the degrees of LL.B. in 1889 and LL.D. in 1909. In 1904 Miami University conferred upon him the honorary degree of LL.D., and in 1923 the honorary degree of Litt.D. was conferred by Lincoln Memorial University. On October 3, 1894, he married Dessie Corwin Chase of Covington, Ky. Mr. Ellis was admitted to the Bar in 1890, and from 1895 to 1897 served as Editor of the Cincinnati Tribune and later of the Commercial Tribune. He was Assistant Corporation Counsel of Cincinnati from 1897 to 1903, and was Attorney-General of Ohio from 1904 to 1908. Mr. Ellis was Assistant to Attorney-General of the United States from 1908 to 1910. He is now practicing law in Washington, D. C. He is President of the Archaeolgical Society of Washington, S.A.R., and of Phi Beta Kappa. His publications include Ellis' Annotated Ohio Municipal Code, and Lectures on Law of Private Corporations. Address: Southern Bldg., Washington, D. C.

ELMAN, MISCHA, Violinist, was born in Talnoi, Russia, January 20, 1891, the son of Saul and Yetta (Fingerhood) Elman. He is a grandson of Josef Elman, the violinist. Mischa Elman was educated at the Imperial Music School and at the Conservatory of St. Petersburg. He also studied under Professor Leopold Auer in Petrograd. In 1925 he married Helen Katten and they are the parents of one daughter and one son: Josef and Nadia. Mr. Elman's musical genius was displayed at the age of five, when he made his first public appearance as a violinist. He was acclaimed a great artist in Petersburg in 1904 and thereafter made a tour of the capitals of Europe. Mr. Elman made his American début with the Russian Symphony Orchestra in New York in 1908. He has toured America continuously since his début as an independent concert violinist. Mr. Elman is a member of the Bohemian Club and the Beethoven Association. His hobby is chess. Address: 101 Central Park West, New York, N. Y.

Bachrach.

ELMER, FRANKLIN DAVENPORT, Clergyman, was born September 14, 1873, in West Hartford, Conn., the son of Rev. Eldridge Bevans, and Pamelia Patience (Briggs) Elmer. He is a descendant of Thomas Hooker, one of the founders of Hartford, of Edward Elmer, who came to America in 1632, and of Thomas Willett, first Mayor of New York. He was educated in the Connecticut Literary Institute (1891), Brown University (A.B. 1895), and the University of Chicago (B.D. 1898). On October 22, 1901, he married Ethel Louise Hills, and they have three children: Hope Hills, Franklin D., Jr., and Maeda Louise. Mr. Elmer began his career in 1899, following his ordination, as Assistant Minister of the Mount Morris Baptist Church of New York. From 1901 to 1911 he was Pastor of the First Church of Winsted, Conn. In 1911-21, he served as Pastor of the First Church of Poughkeepsie, N. Y., and from 1921 to 1931 of the First Church of Hamilton, N. Y. Since 1931 he has been Supply Preacher, Interim Pastor, and Lecturer. In 1933, he founded, and since that date has been Director of the Bukwood Forest Summer Sunday Outdoor Meetings. From 1909 to 1910, he was Director for Connecticut of the Winchester Guild of the R. E. A. He was Founder of the Bible School Exhibit, and is an Associate Member of the Council of the American Institute of Sacred Literature. From 1899 to 1901 he was Secretary of the University of Chicago Alumni Association of New York. He is a former Trustee of the Suffield School, Hartford School of Religious Pedagogy, Baptist Ministers Home Society, and the Baptist Educational Society. He is President of the Village Improvement Society and the Civitan Club (of West Hartford, Conn.), and Chaplain of the Society of the Descendants of the Founders of Hartford. From 1916 to 1920, Mr. Elmer was a Member of the Commission of Religious Education of the Northern Baptist Convention. He became a Scout Master in 1910 and now is a Member of the National Council, and the National Committee, and is Special National Field Commissioner of the Boy Scouts of America. He is a Mason. A prolific writer and lecturer, he is the author of such works as The Boy Scouts' Christmas Frolic (a play, 1910), The Boy Scouts (1916), Sunday School Advance (1909), The Bible Drama in the School of the Church (1919), Bright Shadows (1918), Fair Kennebec (1934), to-

gether with many sermons in religious journals, and articles in the public press, etc. He has travelled and photographed in many countries, with a hobby for mountain climbing and outdoor life. He has been Preacher of the Tercentenary Celebration Sermon in West Hartford in 1935, and delivered the 10th Anniversary Memorial Address of the John Burroughs Association at the Museum of Natural History (N. Y., 1931), and Preacher at the 50th Anniversary of the Good Will Schools, Maine. Address. 146 Mountain Rd., West Hartford, Connecticut.

ELPHICK VALENZUELA, ROBERTO, Bishop of the Methodist Church for the Pacific Area (Costa Rica, Panamá, Perú and Chile), was born August 29, 1873 in Antofagasta, Chile, the son of Donald Elphick and Tomasa Valenzuela. His father was English while his mother was of Chilean-Spanish descent. He received his education in the Methodist College of Santiago, and attended the Instituto Internacional during 1883-89, later passing examinations in the Universidad del Estado. He has been married twice. On December 27, 1899, he married Ann Dunstan, deceased, and on April 12, 1929, he married Elisa Erickson. He has eight children. Bishop Elphick V. began his career in 1890 as a Teacher, and was named to the pastorate in 1896. From 1906 to 1936 he served as District Superintendent and Pastor, since which time he has been engaged in his present duties as Bishop of the Methodist Church for the Pacific Area. His hobbies are painting and carpentry. He was Editor of the newspaper, "El Cristiano." Address: Casilla 67, Santiago de Chile.

ELSMAN, RALPH, President and Director of California Water Service Co., San Jose Water Works, Capital City Water Co., Kellogg Power & Water Co., Sedalia Water Co. Vice-President and Director of Freeport Water Co., Lloydell Water Co., Portage Water Co., Porter Water Co., Salladasburg Water Co., Tiadaghton Water Co., Rockland Gas Co., Inc. Chairman of the Board and Director of Boise Water Corp. Director of the following: Jersey Shore Water Co., Winchester Water Works Co. Vice-President of Indiana Water Works Co. Executive Vice-President of General Water, Gas & Electric Co. Address: 374 West Santa Clara St., San Jose, Calif.

EMBRY, NORRIS W., President of the General Box Co., was born August 18, 1890, in Louisville, Ky., the son of Henry Foster and Laura C. (Baker) Embry. His line is traceable from Joseph Embry of N. C., through Joel, Talton, and Henry Foster, his father, all of Madison Co., Ky. He was educated in public and high schools. On May 17, 1916, he married Elizabeth Pickett Ball, and they have two children: Betty Ball (Mrs. W. W. Williams), and Norris Embry. Mr. Embry entered the box manufacturing business in 1911 with the Bell Goggeshall Box Co., and remained with that firm when it later became the Embry Box Co., and the General Box Co. He was Manager of the Louisville division from 1922 to 1925, and Vice-President at Chicago from 1925 to 1930. He was Vice-President and Manager of the Brooklyn Division from 1930 to 1935, and since that date has been President. He is Vice-President and Director of the Continental Box Co. and the Embry Lumber Co., and is a Director of the Wire Bound Box Manufacturers Association. His hobby is the study of genealogy. Residence: 923 Michigan Ave., Evanston, Ill. Office: 500 N. Dearborn St., Chicago, Ill.

EMERSON, WILLIAM RUSSELL, was born near Greenville, Tenn., November 2, 1886, the son of Henry C. and Lucy (Dyer) Emerson. He received his education in high school and preparatory schools, completing his studies with correspondence courses in electrical engineering, law, accounting and finance. On March 29, 1910, he married Elizabeth McLain, who died August 22, 1937. In 1938 he married Harriett Arbuckle of Muskegon, Okla. Mr. Emerson began his career as a day laborer with the Muskogee Gas & Electric Co. in 1905. Thereafter, until 1917, he was successively timekeeper, meter reader, collector, clerk, cashier, general bookkeeper and auditor. In 1917 he was appointed Assistant Manager, and later in the same year, when the Oklahoma Gas & Electric Co. succeeded to the Muskogee Co., he became Secretary, Treasurer and General Auditor, continuing in these positions until 1931, since which time he was Vice-President and Treasurer until October 1, 1940, when he retired after 35 years of active service with the company, which he still serves in an advisory and consulting capacity. He has been active in the development of the utility accounting system of the Byllesby Engineering & Management Corporation, now known as the Public Utility Engineering and Service Corporation. He served as dollar-a-year-man, Washington, D. C., 1917-18. Mr. Emerson was Chairman of the Accounting Section of the Southwestern Geographic Division of the National Electric Light Association (now the Edison Electric Institute) from 1925 to 1926, and Vice Chairman of the Accounting National Section from 1926 to 1929, serving as Chairman in 1929-1930. He is a member of the Oklahoma City Chamber of Commerce, of which he is a former Vice-President and Director; Oklahoma State Chamber of Commerce. Fraternal organizations—Jesters, Elks and the Knights of Pythias. He is a 33° Mason, and is a Knights Templar Shriner. He is active in behalf of the Community Fund and the American Red Cross. His clubs include the Oklahoma City Kiwanis, of which he is a charter member and past President; Oklahoma City Golf and Country, the Oklahoma, the University Club, and Twin Hills Golf and Country Club. His favorite recreations are reading, Hunting, fishing and golf. Residence: 1216 Northwest 20th St., Oklahoma City, Okla.

EMERY, WALTER BRYAN, Director of Excavations of North Sakkara, Egyptian Government Service of Antinquities, was born in Liverpool, England, July 2, 1903, son of Walter Thomas and Beatrice Mary (Benbow) Emery. He was educated at St. Francis Xavier College, Liverpool, 1914-19, and Liverpool University Institute of Archaeology, 1921-23. In 1939 the honorary degree of M.A. was conferred upon him by Liverpool. On July 18, 1928, he married Mary Cowhey. Mr. Emery began as an Egyptiologist in October, 1921. He was Director of Mond Expeditions to Egypt of the University of Liverpool from 1924 to 1929, and of the Egyptian Government Archaeological Survey of Nubia from 1929 to 1934. He began his present work in October, 1934. On September 12, 1939, he was seconded from the Egyptian Government to serve in the British Army, where he holds the commission of Captain. He is a member of the Turf Club and of the Maadi Sporting Club, Cairo. His hobbies are desert exploration and sailing. He is author of "Excavations and Survey between Wadi es Sebua and Adindan," "The Royal Tombs of Ballana and Qustul," "The Tomb of Hemaka," "Hor-Aha," etc. Address: Dahabeya "Zinet el Nil," Sharia Abu Feda, Zamalek, Cairo, Egypt.

ENGEL, EDWARD J., President and Chairman of the Executive Committee of the Atchison, Topeka and Santa Fe Railway Co., was born July 28, 1874, in Havana, Ohio, the son of Ephraim Hunter and Maria Almina (Myers) Engel. He received his preliminary education in the public schools of Havana and Republic, Ohio, later attending the Business College of Sandusky. On July 1, 1902, he married Nellie Edwards Grover, who died in 1905, and on April 3, 1912, married Louisa Carpenter DeCew. Mr. Engel's entire career has been with the Atchison, Topeka and Santa Fe Railway Co., beginning as a stenographer in the purchasing department in 1899. The following year he became stenographer to the President and in May, 1903, was made Chief Clerk to the President. From 1910 to 1918 he served as Assistant to the President, thereafter becoming Vice-President until 1935, when he was made Executive Vice-President. He has been President and Chairman of the Executive Committee since March, 1939. Residence: Chicago Club. Office: 80 East Jackson Boulevard, Chicago, Illinois.

ENGELHARD, CHARLES, Corporation Executive, was born March 8, 1867, at Hanau a/Main, Germany, the son of Julius and Susanne (Holzmann) Engelhard. His grandfather, Philip Holzmann, constructed one of the first railroads in Germany, and founded the largest engineering firm in that country, Philip Holzmann & Co. He was educated at the Real Pro-Gymnasium in Weinheim, Germany. On April 18, 1900, he married Emy Marie Canthal, and they have a son: Charles William. He presently serves as President of Baker & Co., Inc., Newark, New Jersey; the American Platinum Works, Newark, New Jersey; the Hanovia Chemical & Mfg. Co., Newark, New Jersey; the Irvington Smelting & Refining Works, Irvington, New Jersey; the East Newark Realty Corp., East Newark, New Jersey; the Baker Platinum Ltd., London (England); the Baker Platinum of Canada, Ltd., Toronto, Canada; Hanovia, Ltd., London (England), and Hanovia Products, Ltd., London (England). He served as Presidential Elector for President Franklin D. Roosevelt in the elections of 1936 and 1940. He is a Trustee of Stevens Institute of Technology, and of the Georgia Warm Springs Foundation, and is a Member of the Newark Chamber of Commerce, the New Jersey State Chamber of Commerce, National Association of Manufacturers, Merchants Association, American Chemical Society, Franklin Institute, American Society of Mechanical Engineers, Electro-Chemical Society, and American Institute of Mining and Metallurgical Engineers. He is Doctor of Engineering, Honoris Causa. His clubs are the Army, Navy & Marines Country, Congressional Country, Chemists, Lotos, Newark Athletic, Railroad of New York, Essex Fox Hounds, Goethe Society of America, Somerset Bridle Path, Somerset Lake and Game, etc. Residence: Craigmore, Bernardsville, N. J. Office: 30 Church St., New York.

ENGELHARDT, FRED, President of University of New Hampshire, was born in Naugatuck, Conn., April 15, 1885, son of Georg J. and Helena (Deubel) Engelhardt. He was educated at Yale University, Ph.B. 1908; Columbia University, A.M. 1915, Ph.D. 1924. In 1939 the degree of LL.D. was conferred by University of Maine. On August 29, 1929, he married Marion E. Haskell. Dr. Engelhardt served as assistant instructor at Yale in 1908-09. He was teacher and principal of public schools in Pennsylvania and Illinois until 1919, when he became inspector in elementary education, New York State Department of Education. He was Director of Bureau of Administration, Pennsylvania State Department of Education from 1919 to 1922. He then served as Assistant Dean in charge of College of Liberal Arts, University of Pittsburgh, until 1924. He was Professor of educational administration at College of Education, University of Minnesota from 1924 to 1937, when he assumed his present post. Dr. Engelhardt is a Trustee of Austin-Cate Academy, Brewster Academy, Northern New England School of Religious Education. He is Chairman of State Planning and Development Committee, and is a member of the Rotary Club. He is a member of National Education Assn., National Society for Study of Education, National Academy of Political Science, Pennsylvania State Teachers Assn., New Hampshire Historical Society, New England Council, Newcomen Society, American Legion, Scabbard and Blade, National Grange, Phi Delta Kappa, Kappa Delta Pi, Alpha Sigma Pi, Masons and University Club, Boston. In World War I he served as Major, Heavy Artillery, U.S.A. Dr. Engelhardt is author of Forcasting School Population, 1924; Public School Organization and Administration, 1931, and Syllabus for Public School Organization and Administration, 1930. He is co-author of the following: Gunnery for Heavy Artillery, 1915; Public School Accounting Procedure, 1927; First Course in Algebra, 1927; Public School Business Administration (with N. L. Engelhardt), 1927; Second Course in Algebra, 1929; School Plant Programs (with N. L. Engelhardt), 1930; Mathematics for Junior High Schools, 3 vols., 1931; Minnesota Public Schools, 1934; Survey of Public Schools Business Administration (with N.

L. Engelhardt), 1936; The Story of Fulling Mill Brook, 1937, and Secondary Education Principles and Practices (with A. V. Overn), 1937. Address: Durham, N. H.

ENSIGN, FOREST CHESTER, Professor of Education, State University of Iowa, was born in Defiance County, Ohio, March 22, 1867, son of Dwight P. and Charity S. J. (Southworth) Ensign. He is descended from James Ensign, Freeman of Cambridge, Mass., 1634, one of the founders of Hartford, Conn., and from Southworths of Samlesbury Old Hall, Lancashire, England, settlers in Plymouth in 1620's. He was educated at Iowa State Teachers College, M.D. 1895; State University of Iowa, Ph.B. 1897, M.A. 1900, and at Columbia University, Ph.D. 1921. On December 29, 1896, he married Lucy Marie Smith, and they have two children: Dwight C. and Elizabeth. Dr. Ensign began as a teacher in country schools in 1891. He was Principal of Iowa City High School from 1897 to 1900, and of Council Bluffs High School from 1900 to 1905. He was Professor of education, and inspector of high schools, State University of Iowa, from 1905 to 1911, and Dean of Men and Registrar, with rank of Professor, 1911 to 1915, when he assumed his present post. He was Visiting Professor at Teachers College, Columbia, in 1925; Exchange Professor to University of Bristol, England, 1927, and a member of the summer session staff at Washington in 1923, and Southern California, 1929. He is a Director of Iowa Memorial Union, and is a member of Iowa State Teachers Assn. (President 1919), National Society of College Teachers of Education (President 1929), National Education Assn., American Assn. for Advancement of Science, Phi Beta Kappa (President, Alpha of Iowa, 1918), Phi Delta Kappa, Society of Mayflower Descendants, Masons, and Kiwanis, Triangle and Iowa Union Clubs. His hobby is gardening. He is author of the book, School Attendance and Child Labor, and of numerous pamphlets and bulletins. Residence: 10 Bella Vista. Office: Iowa City, Iowa.

ENSTRÖM, AXEL FREDRIK, President of the Academy of Engineering Research, was born August 21, 1875, in Stockholm, Sweden, the son of Johan Fredrik and Anna (Wesström) Enström. He passed his examination at Technical College, 1894, and received his fil.kand. degree at Uppsala in 1896, and his fil.lic. degree in 1902. He married Anna Lovisa Rahm, who died in 1930. Dr. Enström began his career as Lecturer at Engineering High School and Navy School, 1898-1908. He served as Delegate with the Testing Institute Holmgren & Rossander, 1903-1916. In 1916 he was appointed Byråchef of the Board of Trade. In 1919 he was named Kommerseråd and became Professor and Managing Director of the Academy of Engineering Research: he became President in 1938. He is also a member of the Board of Directors of A.S.E.A., A/B Svenska Aluminiumkompaniet, and other companies. He was President of International Electrotechnical Commission, 1930-35. He received the Carnegie Medal in 1905, and the John Ericson Medal in 1930. Address: Stockholm, Sweden.

EPSTEIN, MAURICE, Attorney-at-law, was born November 6, 1888, in New York City, the son of Joseph and Bessie (Davidson) Epstein. He was educated in Columbia University (A.B.), and its Law School (LL.B.). On April 11, 1921, he married Frances Silverman. Mr. Epstein began the practice of law in 1912, and from 1913 to 1915 he served as Manager of the Jewish Immigrants' Information Bureau in Galveston. He was associated with the firm of Baker, Botts, Parker & Garwood, from 1916 to 1918, since which time he has been engaged in private practice of civil law. He was admitted to the New York Bar in 1911, and to the Texas Bar in 1915. He is a Member of the American and Texas State Bar Associations. During the first World War he served as Sergeant of Air Service, U. S. A., and 4th Officers Infantry Training Camp (Camp MacArthur, Waco, Texas). His clubs are the Westwood Country, and the Zeta Beta Tau Fraternity. Residence: 2311 Underwood Ave. Office: Gulf Bldg., Houston, Texas.

ERB, DONALD MILTON, President of University of Oregon, was born in Brooklyn, N. Y., August 3, 1900, the son of John Lawrence and Ethel Bernice (Heydinger) Erb. He was educated at University of Illinois, B.S. 1922 and M.S. 1925, and at Harvard University, M.A. 1927 and Ph.D. 1930. On March 24, 1923, he married Roxane Catherine Stuart, and they have two daughters. Dr. Erb served as assistant in economics at University of Illinois from 1923 to 1925. He was Assistant Professor of Economics at University of Oregon from 1927 to 1930, and Professor from 1930 to 1933. He was Professor of Economics at Stanford University from 1933 to 1938, since which time he has been Professor of Economics and President of University of Oregon. He is a member of American Economic Association, Pacific Coast Economic Association, Phi Gamma Delta and University Club, Portland. Residence: 1170 13th Ave., E. Office: Eugene, Ore.

ERICSON, (HÅKAN) HANS (KRISTIAN), Former Minister of State, President of the Board of Directors of the Stockholm Rederiaktiebolag Svea, was born February 16, 1868 at Stockholm, Sweden, the son of Edvard Vilhelm and Augusta (Lundeberg) Ericson. He was educated at the Royal Naval College and at Technical College. On September 16, 1896, he married Elin Gadelius. They have four children: Stig, Nils, Barbro and Inger. He was commissioned Sub-lieutenant in the Royal Navy in 1889. He was associated with the Artillery High School from 1894 to 1898, and served as a teacher at the Naval College from 1902 to 1914 and at the Naval High School from 1905 to 1913. From 1904 to 1907, he was 1st Flagglieutenant. An officer in the Naval Administration from 1905 to 1917, he was in command of the artillery department during the last three years. In 1917 he was commissioned Commodore and made Minister of the State Naval Department and in 1928 he was promoted to rank of Rear-Admiral. During his naval career, he served as President and member of a great many committees, dealing with questions of naval organization and defense. From 1911 to 1919, he was a member of Parliament. In 1918 Admiral Ericson became Managing Director of the Stockholm Rederiaktiebolag Svea, serving in this capacity until 1934, when he assumed his present position as President of the Board of Directors. In addition, he serves as President of the Board of Directors of Finnboda Varf, Rederiagenturen, A-B Göta Kanal, Sveriges Allmänna Sjöfartsförening, Skandinaviska Sjömanshem, the Naval Museum and the Naval Pensionary. A member of the Board of Directors of various Swedish Boards, Admiral Ericson is Vice-President of Stockholm Shipowners Association, the Swedish Shipowners Association, the Aerotransport and the Baltic and International Maritime Conference. He is a member of the General Council of Shipping Federation, the International Committee of Documentary Agreement and the Société Belge d'Etude et d'Expansion. Residence: Karlavägen 69. Office: Skeppsbron 28, Stockholm, Sweden.

ERIKSSON, GUSTAF HERMAN, Minister of Civilian Supply of Sweden, was born October 20, 1892 in Uppsala, Sweden, the son of Erik and Emma (Quist) Eriksson. He studied at Stockholms Högskole, passing his examination in 1919. In 1918 he married Lydia Westlund. Mr. Eriksson entered government service in 1920 and became Secretary of Kammarkoll. in 1929. He was promoted Kansliråd, 1931, and was Under-Secretary of State, 1932 to 1936. He was appointed Director General of the Royal Swedish Board of Trade in 1936. He has been Chairman of the Board of the Government Liquor Monopoly since 1935. He was Minister without portfolio from 1938 to December, 1939, when he became Minister of Civilian Supply. Address: Stockholm, Sweden.

ERKKO, JUHO ELJAS, Former Minister for Foreign Affairs of Finland and Editor-in-Chief of the Helsinki Sanomat, was born in Helsinki, Finland, June 1, 1895, the son of Eero and Aurore Maria (Holländer) Erkko. He comes from an ancient family of farmers, who for 300 years have cultivated the family estate, "Eerikkakla." Mr. Erkko received his education in public schools and at the University of Helsinki, where he took law studies. On May 19, 1922, he married Violet Eugenie Sutcliffe and they are the parents of one daughter and one son: Patricia Maria and Juho Aatos. Mr. Erkko entered the Finnish Diplomatic Service in 1919 as attaché at the Ministry for Foreign Affairs. He served as attaché and secretary of the Legation in Paris from 1922 to 1923, in Tallinn in 1924, and in London from 1924 to 1927. During 1937 Mr. Erkko was chief of the eastern section of the Ministry for Foreign Affairs. He was Minister for Internal Affairs from 1932 to 1933 and was Minister for Foreign Affairs from 1938 until November 30, 1939. Mr. Erkko was a member of the Party Council of the Liberal Party and member of Parliament from 1933 to 1936 and member of the Municipal Council in 1931 and 1936. In 1931 and 1937 he was Presidential elector. Mr. Erkko has been Editor-in-Chief of the Helsinki Sanomat since 1927. Mr. Erkko was commander of a civil guard company in 1917. He attended military school at Vimpeli from 1917 to 1918, when he was commissioned Lieutenant. He was wounded in the Independence War in 1918. Since December, 1, 1939, he serves as Chief of the Finnish Mission in Stockholm. Address: Finnish Legation, Stockholm, Sweden.

ERMENS, Lieutenant-Colonel PAUL C., Vice-Governor General of the Belgian Congo, was born in 1884. In 1912 he joined the Belgian Congo Administration and in 1932 was appointed Vice-Governor General. His Excellency was formerly General of the Public Forces. Address: Leopoldville, Belgian Congo.

ERMINGER, HOWELL B., Jr., was born July 8, 1882 in Macon, Ga., the son of Howell B. and Caroline E. (Woodson) Erminger. He received his education at Mercer University, Macon, Ga. On April 27, 1910, he married Lila Willingham and they have two daughters: Carolyn (Mrs. John deLaittre), and Bertha (Mrs. Aldis J. Browne, Jr.). Mr. Erminger began his career in 1903 with a lumber merchant, and from 1909 to 1921 he served as President of the Builders Lumber & Supply Co., Macon, Ga. From 1921 to 1926 he was engaged in special financial work in Havana, Cuba, and in Boston, Mass. Mr. Erminger has been President of the Miami Corporation, investment securities, since 1926. He is also Trustee of the Estate of Charles Deering, and a Director of the Chesapeake & Ohio Railway Co., Pere Marquette Railway Co., New York, Chicago & St. Louis Railroad Co., White Sulphur Springs Hotel, Nome Mines, Inc., Bank of Grande Ronde, Oregon, and Western Pocahontas Coal Co. His clubs are the Chicago, Casino, Attic of Chicago, the City Midday, the Links, and the Bankers of New York. Residence: 219 Lake Shore Drive. Office: 410 North Michigan Ave., Chicago, Ill.

ERNBERG, JOHAN HARALD, Dr.med., Chief Physician, was born in Augerum, Sweden, August 15, 1874, the son of Ludvig Peterson and Mathilda Humble. He received his license to practice medicine in 1902, and his Dr.med. degree in 1905. In 1907 he married Anna Welcher and they have four children. Dr. Ernberg has been engaged in medical practice in Stockholm since 1906. In 1911 he became Head of the Sachs' Children's Hospital. He was docent in pediatrics at Karolinska Institutet from 1911 to 1919 and temporary Professor of Pediatrics from 1914 to 1918. Dr. Ernberg is Head Physician of the Insurance Company "Framtiden," and member of the Board of Sachs' Children's Hospital. Since 1929 he has been a member of the Medical Scientific Council attached to the Board of the Medical Department. Dr. Ernberg has been Physician in Ordinary to the Crown Prince and Crown Princess of Sweden since 1906 and to the Duke and Duchess of Vesterbatten since 1933. He served as Chairman of the Swedish Medical Association from 1936 to 1937. In 1922 he was appointed Livmedicus. Dr. Ernberg has published numerous scientific papers on pediatrics and child welfare. Address: Stockholm, Sweden.

ERRÁZURIZ LAZCANO, LADISLAO, Senator of the Republic of Chile, was born August 12, 1882,

in Santiago de Chile. He married Blanca Pereira Iñiguez on October 28, 1905, and they have six children. Senator Errázuriz L. began his career in 1918 as a Councilman of the Municipality of Santiago, and in the same year was elected National Deputy, becoming Minister of War in 1920. He has served continuously since that time as a Member of the Senate, and in 1925 was candidate for the Presidency of the Republic. Address: Bandera 131, Piso 4°, Santiago de Chile.

ERTEGÜN, MEHMET MÜNIR, Turkish Ambassador to the United States, was born in Istanbul, Turkey, 1883, son of Mehmet Cemil and Hamida M. Ertegün. He was educated at University of Istanbul. In 1917 he married Hayrünnisa Rüstem, and they have three children: Nesuhi Ertegün, Ahmet Ertegün and Selma Ertegün. Mr. Ertegün was appointed assistant legal adviser to Ministry of Foreign Affairs in 1909, and later became head legal adviser. He was jurist at Lausanne Conference in 1922-23. He served as Minister to Switzerland from 1925 to 1930, Ambassador to France from 1930 to 1932, and as Ambassador to England from 1932 to 1934, since which time he has been Ambassador to the United States. Address: Turkish Embassy, Washington, District of Columbia.

ESCALANTE, DIOGENES, Ambassador of Venezuela to the United States, was born in La Grita, Venezuela, October 24, 1880, the son of Timoteo Escalante and Elodia Escalante Ugarte. He is descended from the Spanish Conquistador, Don Francisco de Escalante, who discovered the River Escalante on the Lake of Maracaybo, Venezuela. Diogenes Escalante received the degree of LL.D. from the University of Geneva, Switzerland. On December 17, 1914, he married Isabel Alamo Ibarra, and they have two daughters: Isabel and Maria Teresa. Dr. Escalante entered the diplomatic service as Consul in Liverpool in September, 1905. He became Consul-General in Germany in 1909, and served as Secretary of the Legation at The Hague in 1909. He was a member of the Venezuelan House of Representatives from 1913 to 1914, and was Editor of "El Nuevo Diario," leading morning paper in Caracas, from 1913 to 1915. Dr. Escalante was a delegate to the annual Assembly of the League of Nations from 1921 to 1935. He was Plenipotentiary Minister to Great Britain from 1922 to 1935 and Minister of the Interior Department, Caracas, in 1936. He was Plenipotentiary Minister to the United States from 1936 to 1939, since when he has been Ambassador. He attended the Inter-American Conferences at Lima and Havana (1938-1939) as Chief Delegate of his country. Address: 2445 Massachusetts Ave., Washington, District of Columbia.

ESCOBAR, ADRIAN CÉSAR, Director General of Mails and Telegraphs of the Argentine Republic, was born August 26, 1881, in Partido de Magdalena, Buenos Aires. He served as Secretary of the Presidency of the Nation in 1906, and shortly thereafter was elected Deputy to the National Congress, serving for 20 years. He was also, for 10 years, President of the Commission of Foreign Affairs of the Chamber of Deputies. He was subsequently appointed Director General of Mails and Telegraphs. Address: Esmeralda 860, Buenos Aires, República Argentina.

ESCULIES, FRANCISCO, Ministro de Agricultura, Comercio e Industria de la República del Paraguay, nació el 16 de Octubre de 1903 en Asunción, República del Paraguay, siendo su padres el Sr. José Esculies y la Sra. Teresa Peris. Cursó sus estudios en la Escuela Nacional de Comercio y en la Facultad de Derecho y Ciencias Económicas. Se casó el 13 de Enero de 1940 con doña Haidée Mussi. El Sr. Esculies cursó sus primeros años de negocio como empleado en el antiguo Banco de la República, en el que sirvió desde 1920 hasta 1930. Luego fué Profesor en la Escuela de Comercio, y en la Facultad de Ciencias Económicas. En 1933 se le designó Gerente de la Oficina de cambios, despues Banco de la República, Institucion Oficial, puesto que ocupó hasta 1936. Posteriormente fué nombrado Ministro Plenipotenciario en Lima, República del Perú. Ingresó a su actual alto puesto como Ministro de Agricultura, Comercio e Industrias de la República, en Febrero de 1940. Pertenece al Colegio de Contadores, y es miembro de tales clubes como El Unión, el Centenario, el Deportivo Sajonia, el Touring, y el River Plate. Se condecoró con el grado de Gran Oficial de la Orden del Sol del Perú. Residencia: Yegros N° 488. Oficina: Pte. Franco 189, Asunción, República del Paraguay.

ESPADA, JOAQUIN, Minister of Finance of Bolivia in the Cabinet of President Enrique Penaranda since March 2, 1942. Address: La Paz, Bolivia.

ESPIL, FELIPE A., Argentine Ambassador to the United States, was born in Buenos Aires, Argentina, May 12, 1887. He received his education at the University of Buenos Aires, LL.D. 1914. He is married to Courtney Letts Borden. He was the first Secretary of the Argentine Embassy in 1919 and served as Diplomatic Counselor in 1920. He was Minister Plenipotentiary to Holland, 1928; to Denmark and Norway, 1929. He has been Ambassador to the United States since 1931. Address: Argentine Embassy, Washington, District of Columbia.

ESPINOSA PALACIOS, ALFREDO, Minister of Agriculture, Industries and Mines of the Republic of Ecuador, was born September 10, 1894, in Quito, República del Ecuador. He is married and has five children. He began his career in 1916 as an Instructor in the "Colegio Mejia," and in 1922 became a member of the Directorate of the "Banco de Prestamos" (Bank of Loans). In 1924 he was appointed to the Board of Agricultural and Industrial Development, and in 1928 became Director of the Mortgage Bank of Ecuador (Banco Hipotecario del Ecuador). In 1930 he was appointed Director of State Supplies, and in the following year was named Director General of the "Estanco de Sal." He was Minister of Public Works and Development of the Republic in 1932, and in 1933 was Minister of Finance and Public Credit. He has been Manager of the Sociedad "Agua y Gas de Sillunchi," and of the "Industria Vidriera Ecuatoriana" since 1933, and was Vice-President of the Chamber of Industrialists in 1938, becoming President in 1939. In this latter year, he was also a Councilman of the Municipality of Quito. He has been Minister of Agriculture, Industries and Mines since July, 1939. Address: Apartado 869, Quito, República del Ecuador.

ESTEY, JAMES WILFRED, K.C., Attorney-General and Minister of Education of Saskatchewan, Canada, was born near Fredericton, N. B., Canada, December 1, 1889, son of Byron Leslie and Sarah Ann (Kee) Estey, both of whom were born in England. He was educated at University of New Brunswick, B.A., 1910, and Harvard Law School, LL.B. 1915. On September 27, 1916, he married Muriel Alice Irving Baldwin, and they have three sons. Mr. Estey began practice as a barrister in 1915, and was created King's Counsel in 1928. In 1929 he established the firm of Estey, Moxon, Schmitt & McDonald. He has lectured in law at University of Saskatchewan. Mr. Estey served as Agent of the Attorney-General, Judicial District of Saskatoon from 1921 to 1929, and was a member of Board of Governors of University of Saskatchewan from 1926 to 1934. He contested the general election in 1929 and was defeated, and again contested the general election in 1934 and was elected. He was sworn in as Minister of Education in Hon. J. G. Gardiner's Cabinet on July 19, 1934, and was reappointed in Hon. W. J. Patterson's Cabinet on November 1, 1935. He was reelected to the Legislature in the general election of 1938, and was sworn in as Attorney-General in Hon. W. J. Patterson's Cabinet on June 30, 1939. Residence: 807 17th St. Office: 204 Grain Bldg., Saskatoon, Saskatchewan, Canada.

ESTRADA CAJIGAL, Sr. dn. VICENTE, Enviado Extraordinario y Ministro Plenipotenciario de los Estados Unidos Mexicanos en el Salvador, nació en la ciudad de Cuernavaca, Morelos, México, el 14 de Julio de 1898, siendo sus padres el Sr. Enrique Estrada y la Sra. Julia Cajigal de Estrada. Hizo sus estudios en el antiguo Colegio de San Nicolás de Hidalgo, en la ciudad de Morelia, Estado de Michoacán, México, plantel del que

fué Rector Don Miguel Hidalgo y Costilla, Padre de la Independencia Mexicana. Siendo aún muy jóven el señor Estrada Cajigal, con verdadero patriotismo, firmeza de concicciones y alteza de miras engrosó las filas de la Revolución Mexicana que iniciara Don Francisco I. Madero, habiendo obtenido el grado de Mayor en el Ejército Nacional. Múltiples e importantes puestos públicos ha desempeñado el señor Estrada Cajigal, distinguiéndose por su acrisolada honradéz administrativa, por sus altas dotes como organizador y por el celoso empeño en el cumplimiento de sus deberes. Para no hacer largo este apunte, citaremos algunos de los puestos que en su patria y fuera de ella ha desempeñado el actual Ministro de México, durante los últimos años. De 1930 a 1934, el voto de sus coterráneos lo llevó a la Gubernatura del Estado de Morelos, desarrollando una brillante gestión en ese su Estado natal que hizo progresar grandemente, pues abrió importante red de caminos, estableció multitud de escuelas, mejoró y construyó edificios públicos, prestó especial atención a las dotaciones de agua potable para todos los pueblos, así como a la introducción de energia eléctrica, etc., etc. Todo Morelos lo recuerda con verdadero cariño. En 1932 fué llamado al Gabinete Presidencial, desempeñando el cargo de Gobernador del Distrito Federal, puesto en el que tambien se distinguió por la importante y extensa labor realizada. En 1935 fué designado Enviado Extraordinario y Ministro Plenipotenciario de México, Delegado ante la Liga de las Naciones, cargo en el que permaneció cerca de dos años representando dignamente a México con el beneplácito de su Gobierno por su importante labor realizada en el seno de la Sociedad de las Naciones. Durante su estancia en Ginebra fué nombrado también Representante del Gobierno de México ante el Consejo de Administración de la Oficina Internacional del Trabajo y por su labor desarrollada en este organismo recibió una pública felicitación que no habia tenido precedente. En el mismo año de 1935, el Comité Directivo del Congreso Internacional de Construcciones para la Higiene Pública, residente en Paris, Francia, tomó el acuerdo de designar el señor Estrada Cajigal Miembro Fundador de dicha Institución. En 1935, asimismo, fué nombrado por el Gobierno de Mexico su Delegado a la importante Conferencia Internacional de Educación Pública que

en dicho año tuvo verificativo. En 1936 fué nombrado Embajador de México en Misión Especial en Panamá, R. P. En octubre de 1936 fué desiganado Enviado Extraordinario y Ministro Plenipotenciario de México en Panamá, habiéndosele ampliado su Representación con el mismo carácter en la República de Costa Rica, en febrero de 1937. En mayo de 1937, hasta agosto, se le confirió la Representación en Panamá del Gobierno legitimo de la República Española. El lo. de enero del año actual fué designado por el Gobierno de México Enviado Extraordinario y Ministro Plenipotenciario ante el H. Gobierno de El Salvador. Entre los honores que ha recibido este distinguido diplomático, ha sido declarado "Hijo Predilecto del Estado de Morelos" por decreto del gobierno, Miembro Fundador del Congreso Internacional de Construcciones para la Higiene Pública en Ginebra, designado Delegado de su patria a la Convención Internacional de la Educación Pública, Vocal de la Asociación Suiza-Iberoamericana, Miembro de la Asociación Mundial de La Prensa, Miembro de la Academia Diplomática Internacional de París, y Presidente Honorario de gran número de instituciones culturales y científicas tantos de México como del extranjero. Fué condecorado con la "Placa de la Orden de la República Española," y con la Orden Nacional de Panamá de Vasco Núñez de Balboa, recibiéndo con esta la Gran Cruz de dicha orden. Dirección: Legación de México, San Salvador, República del Salvador.

ETCHEBARNE, Dr. MIGUEL, Minister of Public Health of Chile in the Cabinet of President Juan Antonio Rios since August 15, 1942. Address: Santiago, Chile.

ETTER, PHILIPP, Mitglied des Schweizerischen Bundesrates, wurde am 21. Dezember 1891 in Menzingen, Schweiz, als Sohn von Josef Anton und Jakobea (Stocker) Etter geboren. Er entstammt einer alten Bauernfamilie der Gemeinde Menzingen, die dort schon im Anfang des 15. Jahrhunderts nachweisbar ist. Er besuchte die Kantonsschule Zug und das Stiftsgymnasium Einsiedeln und studierte Rechtswissenschaft an der Universität Zürich. Seit 13. Mai 1918 ist er mit Maria Hegglin verheiratet, und sie haben fünf Söhne und fünf Töchter. Nach Beendigung seiner Studien wurde Dr. Etter als Rechtsanwalt zugelassen. Von 1917 bis 1922 war er Verhörrichter in Zug. Von 1923 bis 1934 war er Mitglied der Kantonsregierung von Zug und zwar in 1927-28 Landammann. 1930 wurde er zum Ständerat und 1934 zum Mitglied des Schweizerischen Bundesrats gewählt. Als Bundesrat ist er Chef des Departements des Innern. Für 1939 und 1942 wurde er zum Bundepräsident der Schweizerischen Eidgenossenschaft gewählt. Addresse: Bundeshaus, Bern, Schweiz.

EULER, Hon. WILLIAM D., P.C., Minister of Trade and Commerce of the Dominion of Canada, was born in Conestogo, Waterloo County, Ontario, July 10, 1875, the son of Henry and Catherine (Daum) Euler. He received his education at public and high schools in Berlin, Ontario, and at the Toronto Normal School. Mr. Euler is married to Jean Howd and they have two sons and one daughter. Mr. Euler served as Mayor of the City of Berlin, Kitchener, from 1913 to 1914, and as President of the Kitchener Board of Trade in 1917. He was first elected to the House of Commons for Waterloo at the General Elections of 1917. He was re-elected in 1921, 1925 and 1926. On September 25, 1926, Mr. Euler was sworn in as Privy Councillor and was appointed Minister of National Revenue in the King cabinet. He was re-elected by acclamation after assuming office and was again re-elected at the General Elections of 1930. Mr. Euler resigned his portfolio with the King Cabinet on August 7, 1930. He was appointed Minister of Trade and Commerce of the Dominion of Canada on October 23, 1935. Mr. Euler is also President of the News-Record of Kitchener, publishers of the Kitchener "Daily Record," and a Director of the Economic Fire Insurance Co. and of the Dominion Life Assurance Co. Mr. Euler is a Freemason and his clubs are the Rideau of Ottawa, the Ontario Club, Lancaster Ltd. of Westmount, and the Golf and Country Club of Kitchener. His chief recreations are lawn bowling and golf. Address: 111 Queen Street No., Kitchener, Ontario, Canada.

von EULER-CHELPIN, Dr. HANS, Professor and Director of the Chemical Institute of the University of Stockholm, was born February 15, 1873, in Augsburg, Bavaria, the son of Rigas and Gabriele (Furtner) von Euler-Chelpin. He studied painting from 1890 to 1892 at Munich. He attended the Universities of Berlin and Göttingen, receiving his Ph.D. from the former institution in 1895. Honorary degrees of Dr.Med. were conferred upon him by Kiel University in 1928 and by Bern University in 1932. He received honorary Dr. phil. degrees from Zürich in 1931 and Athen in 1937. His first wife was Miss A. Cleve, whom he married in 1902. In 1913 he married Beth af Ugglas, and he is the father of seven sons and two daughters. Dr. von Euler-Chelpin joined the faculty of the University of Stockholm in 1898 as lecturer. He became Assistant Professor in 1903, and three years later assumed his present duties as Professor and Director of the Chemical Institute of the University of Stockholm. In 1929 he was Nobel Laureate in chemistry. Dr. von Euler-Chelpin is Vice-President of the Union Internationale de Chimie and is President of the Swedish National Committee for Chemistry. He is author of "Grundlagen u. Ergebnisse der Pflanzenchemie," and of "Chemie der Enzyme," 4 volumes. Address: Odengatan 63, Stockholm, Sweden.

EVATT, Hon. HERBERT VERE, M.A., LL.D., Attorney General and Minister of External Affairs of Australia, Jurist and Historian, was born in East Maitland, N.S.W., Australia, April 30, 1894, the son of John Asmore Hamilton and Jeanie Sophie Evatt. He was educated at St. Andrew's College and at Sydney University, where he took numerous prizes and won many honors. In 1920 he married Mary Alice Sheffer of Ottumwa, Iowa, U. S. A., and they have a son and a daughter. Justice Evatt was tutor in philosophy at St. Andrew's College, and Challis lecturer in legal interpretation at the University of Sydney. He served in the Legislative Assembly of New South Wales from 1925 to 1929. In 1926 he was delegate to the Australian Labour Movement to the World's Migration Conference, London. He was created King's Counsel in 1929. He was Justice of the Federal High Court of Australia until October 3, 1941, when he became Attorney General and Minister of External Affairs of Australia. Justice Evatt is President of the Public and Mitchell Library, N.S.W. He is author of "Liberalism in Australia," 1919 (awarded Beauchamp Prize, Sydney University); "Conveyancing in N.S.W." (with J. G. Beckenham), 1923; "British Dominions and Mandatories," 1934; "The King and His Dominion Governors," 1936; "Injustice Within the Law," 1937; "Rum Rebellion (the Overthrow of Governor Bligh in N.S.W.)," 1938; "Australian Labor Leader" (biography of W. A. Holman), 1940, as well as numerous monographs on history and jurisprudence. An authority on sport in Australia, Justice Evatt is Vice-President of the New South Wales Cricket Association. Address: Middle Head Rd., Mosman, Sydney, N.S.W., Australia.

EVERSULL, FRANK LISSENDEN, President of North Dakota Agricultural College, was born in Cincinnati, Ohio, April 19, 1892, son of E. Elwood and Mattie May (Tallant) Eversull. He is a descendant of Jost Ebersohl, who came to Virginia in 1739. He was educated at James Milliken University; University of Chicago, Ph.B. 1920, A.M. 1927; Washington University; McCormick Theological Seminary, and at Yale, Ph.D. 1934. In 1937 the degree of D.D. was conferred by Mariette. On June 27, 1918, he married Mildred L. Briegel, and they have one daughter, Mrs. Evelyn E. Gustafson. Dr. Eversull was Principal of Columbia (Ill.) High School from 1913 to 1916, and of Troy Township High School from 1913 to 1921. He was pastor of Troy (Ill.) Presbyterian Church from 1914 to 1921. He was ordained at Alton Presbytery on May 17, 1917. He was Principal of Woodward School, St. Louis, Mo., from 1922 to 1928, and of East St. Louis, Ill., Senior High School from 1928 to 1933. He was instructor at Yale College in 1933-34, and President of Huron (S. D.) College from 1934 to 1938 (Editor, Huron College Bulletin, 1934-38), when he assumed his present post. He has also served as pastor of Palos Park Presbyterian Church, St. Mark's English Lutheran Church, Compton Hill (St. Louis) Congregational Church, Peters Memorial Presbyterian Church, St. Louis. He is a Director of Fargo and North Dakota A. C., Y.M.C.A. and of North Dakota Open Forum, as well as of Executives Club of Fargo. He is Chairman of North Dakota Grasshopper Control Committee. He was organizer and first President of North Dakota Council of Jews and Christians, and of Executives Club of Fargo. He also organized North Dakota Open Forum. A prominent Kiwanian, Dr. Eversull was President at East St. Louis and Huron, and served as first International Chairman of Kiwanis Committees on Boys and Girls Work, and as Chairman of Spiritual Aims Committee. He is a member of Sigma Alpha Epsilon, Phi Delta Kappa, Pi Gamma Mu, Phi Kappa Phi, Newcomen Society, Masons (K.T. 32°) and Red Cross of Constantine. His hobbies are photography, reading and motoring. He is author of numerous magazine articles. Residence: 1309 Broadway, Fargo, N. D.

EWALD, HENRY THEODORE, President of the Campbell-Ewald Co., was born at Detroit, Mich., April 20, 1885, the son of Henry Charles and Theresa (Siefert) Ewald. He was educated at Bishop School and Central High School, Detroit. He received an LL.D. degree from Wayne University, June, 1941; Annual Advg. Awards Gold Medal, February, 1941; Honor Award, University of Missouri, May, 1942. On January 26, 1911, he married Oleta Alice Stiles. They have one son and one daughter, Henry Theodore, Jr., and Shirley Oleta (now Mrs. B. Loud, Jr.). Mr. Ewald began in 1899 as a clerk with the Detroit & Cleveland Navigation Co. and from 1908 to 1911 was with the Studebaker Corp. of America at South Bend, Ind., and the E-M-F Auto Co. of Detroit. From 1911 to 1917 he was Secretary of the Campbell-Ewald Co., and since 1917 has been President. During the World War, he served as Publicity Director of all Liberty Loan Drives for Detroit, War Savings Stamp Drive, $5,000,000 Y. M. C. A. Building Drive, $4,000,000 Women's Building Drive (Y. W. C. A.), $3,000,000 Associated Building Campaign and Grace Hospital and Narcotic Building Campaign. Mr. Ewald also serves as chairman of the Board of the Campbell-Ewald Co. of New York, Inc., D. P. Brother & Co. and the Mack-Gratiot Co., as well as Vice-President and Director of the Wabeek State Bank of Detroit. He is former Chairman of the Board of the American Association of Advertising Agencies and the National Outdoor Advertising Bureau, and is a Director of the Detroit Symphony Orchestra, Grace Hospital, Traffic Audit Bureau, Incorporated of New York, Salvation Army, Detroit Community Fund and the Boys' Club of Detroit. Other memberships include the Advertising Federation of America and the American Association of Advertising Agencies. He is founder of the Adcraft Club of Detroit, and is also a member of the Advertising Club of New York, Bloomfield Hills Country Club, Detroit Country Club, Detroit Athletic Club, Detroit Boat Club, Detroit Club, Grosse Pointe Club, Grosse Pointe Yacht Club, Lotus Club of New York, Players, Recess, Old and Indian Village Clubs. His hobbies are baseball and golf. Residence: 1453 Iroquois Ave. Office: 13th floor, General Motors Building, Detroit, Mich.

EZEKIEL, MORDECAI JOSEPH BRILL, Economic Adviser to Secretary of Agriculture of the United States, was born in Richmond, Va., May 10, 1899, the son of Jacob and Rachel (Brill) Ezekiel. He was educated at University of Maryland, from which he

received the degree of A.B. in Agronomy in 1918; University of Minnesota, from which he received his M.A. degree in 1924, and at Robert Brookings Graduate School of Economics and Government, where he received his Ph.D. degree in 1926. In December, 1927, he married Lucille Finsterwald, and they have two sons: David and Jonathan. Dr. Ezekiel began as a clerk in the Census Bureau in 1919, and served as economist in various grades in the Bureau of Agricultural Economics, Department of Agriculture, from 1922 to 1930. He was Assistant Chief Economist of the Federal Farm Board from 1930 to 1933, since when he has been Economic Adviser to Secretary of Agriculture. Dr. Ezekiel is a Fellow and former Vice-President of the American Statistical Association, and is a Fellow of the Econometric Society. He is a member of the Farm Economic Association and of the American Economic Association. His hobbies are hiking and gardening. He is author of Methods of Correlation Analysis, 1930; $2,500 a year, 1936, and of Jobs for All, 1939, as well as many technical articles and popular articles. He served as 2nd Lieutenant of Infantry during the World War. Residence: 5000 Allandale Rd., Friendship P. O., Washington, D. C. Office: Department of Agriculture, Washington, D. C

F

FACKENTHAL, FRANK DIEHL, Provost of Columbia University, was born in Hellertown, Pa., February 22, 1883, son of Michael and Mary Jane (Diehl) Fackenthal. He is descended from Philip Fackenthal, who emigrated from Rhine Province in Germany, and who arrived in Philadelphia in 1742. He was educated at Columbia University, A.B. 1906. Mr. Fackenthal was appointed chief clerk at Columbia University in 1906, and served as Secretary from 1910 to 1937, since which time he has been Provost. He was Secretary of Kahn Foundation for Foreign Travel of American Teachers from 1911 to 1915, and from 1925 to 1932. He is a Trustee of Franklin and Marshall College, and is a member of Pennsylvania German Society, and of Sons of American Revolution. Residence: 35 Prospect Park West, Brooklyn, N. Y. Office: Broadway and 116th St., New York, N. Y.

FAHY, FRANK, Speaker of the Dail Eireann, was born in Loughola, County Galway, Ireland, May, 1880, son of John and Mary Fahy, teachers. He was educated at Royal University of Ireland and at Northern University of Ireland. He is married to Anna Barton of Lalee. Mr. Fahy is engaged in the practice of law. He has been parliamentary representative of County Galway since 1918, and has been Speaker of the Dail Eireann since 1932. Mr. Fahy was one of the founders of the Irish Volunteers in 1915, and served as Captain of Company 1, Dublin, in the rising of Easter Week, 1916. Address: Bellevue, Dundrum, County Dublin, Ireland.

FAIRBANKS, DOUGLAS (ELTON, Jr., Motion Picture Actor, was born December 9, 1909, in New York, N. Y., the son of Douglas Fairbanks, Sr., and Anna Beth Sully. He was educated at Bovée School, The Collegiate M.A., the Knickerbocker Greys M.A., and Harvard M.A., as well as at Pasadena Polytechnic Institute and under private tutelage in London, Paris and Los Angeles, studying art and languages. On April 22, 1939, he married Mary Lee Epling, and they have one daughter: Daphine Nancy-Beth. He began his acting career in 1923, appearing in films, and made his stage debut in 1927. He has appeared in more than 60 films in the U. S. and Great Britain, together with some twelve plays. He has been part owner and associate producer in several film and theatre enterprises. He engages in sheep farming in Virginia and is a part owner in United Artists Pictures Corporation. He is Vice-Chairman of the Committee to Defend America by Aiding the Allies, Director of the British War Relief Association of Southern California, and a member of the Pacific Geographic Society, the Academy of Motion Picture Arts and Sciences, and the California Safety Association. His special interests are American foreign policy activities, and he has represented President Franklin D. Roosevelt on a special mission to certain South American countries. He became a Lieutenant (j.g.) in the U. S. Naval Reserve in 1940, and now serves in the U. S. Navy as a full Lieutenant. He is the author of many articles on foreign and domestic politics, and on motion picture personalities, as well as fiction shorts with illustrations, poems, public addresses, etc. Addresses: "Westridge," Pacific Palisades, Calif.; "Boxwood Farm," Hot Springs, Va., and 20, Grosvenor Sq., London W, England.

FAIRCHILD, HENRY PRATT, Professor of Sociology and Head of the Graduate School of Arts and Sciences Department, N. Y. U., was born in Dundee, Ill., August 18, 1880, the son of Arthur Babbitt and Isabel (Pratt) Fairchild. He was educated at Doane College, Crete, Nebr., from which he received the degrees of A.B. in 1900 and LL.D. in 1930, and at Yale University, where he received his Ph.D. degree in 1909. On June 2, 1909, he married Mary Eleanor Townsend (deceased 1928). Dr. Fairchild was an instructor at International College, Smyrna, Turkey, from 1900 to 1903, and State Secretary of Doane College from 1903 to 1906. He was Professor of Economics and Sociology at Bowdoin College from 1909 to 1910. He joined the faculty of Yale University in 1910 as Assistant Professor of Economics, becoming Assistant Professor of Science of Society in 1912 and Secretary of the Bureau of Appointments in 1917. During the World War he was Associate Director of the Personnel Department, War Camp Community Service. Dr. Fairchild was Professor of Social Economy and Director of the Bureau of Community Service and Research, New York University, from 1919 to 1924, since when he has been Professor of Sociology. He is also a member of the Board of Directors of Emile Marghab, Inc. Dr. Fairchild is a former President of the American Sociological Society, Eastern Sociological Conference, American Eugenics Society and of the Population Association of America. He was President of the Town Hall Club from 1934 to 1940; is President of the Consumers Book Cooperative, and Vice-President of the Birth Control Federation of America. He is a Fellow of the American Association for the Advancement of Science and of the American Geographic Society. His publications include: Greek Immigration to the United States, 1911; Immigration, 1913; Outline of Applied Sociology, 1916; Elements of Social Science, 1924; The Melting-Pot Mistake, 1925; The Foundations of Social Life, 1927; Profits or Prosperity?, 1932; General Sociology, 1934; This Way Out, 1936; People, 1939; Economics for the Millions, 1940. Residence: 230 E. 48th St. Office: Washington Square East, New York, New York.

FALCÃO, WALDEMAR CROMWELL DO REGO, Minister of Supreme Court of Brazil, was born January 25, 1895, in Baturité, Ceará. He is married and has four children. On receiving his doctorate in law in 1921 he became Professor of Administrative Law and Political Economy in the Faculty of Law of Ceará, and of General History in the Military College of that city. In 1933 he began his political career as a Deputy to the National Constituent Assembly, and during 1934-35 was a member of the Federal Chamber of Deputies. He served during 1935-37 as Federal Senator, and in 1932-33 was a member of the Commission for Financial Studies of States and Municipalities (conducted by the Ministry of Finance). From 1932 to 1937 he served as a member of the Caixa Administrative Council of Bank Mobilization, and in the same period was a member of the National Labor Council, serving as Vice-President of that body. He resigned this latter post in 1933 to take his seat in the Constituent Assembly. From 1937 to 1941 he served as Minister of Labor Industry and Commerce. During this period in 1938, he was designed for President of The International Labor Conference in Geneve. In 1941 he resigned his post of Minister of Labor, Industry and Commerce to take his seat in the Supreme Court. Address: Avenida Pasteur, 377, Rio de Janeiro, Estados Unidos do Brasil.

FALK, HAROLD SANDS, President of The Falk Corporation, was born December 24, 1883, in Milwaukee, Wis.; the son of Louis Wahl and Kitty (Sands) Falk. He was educated in the primary and secondary schools of Milwaukee and at the University of Wisconsin (B.S. 1906). In 1908 he married Eugenia Bechtner, and they have four sons and a daughter—Harold Frank, Louis Wahl, Richard Sands, Robert Paul, and Mary Elizabeth. Mr. Falk started his career in the Falk plant in 1900. He became Assistant to the Superintendent of The Falk Corporation in 1906. He was employed in various departments of the plant from 1906 to 1920, when he became Vice-President, Works Manager and Director. He held this position until 1940, since which time he has been President and Director. He is a Director of the Employers Mutual Liability Insurance Co. of Wausau; The Heil Co. of Milwaukee (Vice-President); Wisconsin Securities Co. of Delaware; Mississippi Valley Electric Co.; Harnischfeger Corp.; Protection & Mill Owners Mutual Fire Insurance Companies; Wisconsin Electric Power Co.; Northwestern Mutual Life Insurance Co. of Milwaukee (Board of Trustees and Finance Committee), The Falk Investment Co. (Secretary-Treasurer), Curtis Bay Towing Co. of Pennsylvania, Curtis Bay Towing Co. of Baltimore, Pusey & Jones Corp., and Aquaterra Co. Mr. Falk serves as Civilian Aide to the Secretary of War for the State of Wisconsin from 1931. He was on the State Board of Vocational and Adult Education, 1930 to 1935. Since 1930 he has been a Member of the Milwaukee Vocational School Board, of which he has been President for the past six years. His Clubs are the Milwaukee, Wisconsin, University, and Town. Residence: 1869 N. Cambridge Ave. Office: 3001 W. Canal St., Milwaukee, Wis.

FALK, MORRIS, Manufacturer, was born in 1885, in Russia, the son of Alfred Falk. He was educated in public schools. In 1910 he married Bessie Horwitz, and they have four children: George, Horace, Myron, and Marcia. Mr. Falk began his career in 1900 as an apprentice machinist. In 1918 he organized the Independent Lock & Key Co. He has been President and Treasurer since its incorporation as the Independent Lock Co. some 24 years ago. In addition he is President of the Lockwood Hardware Manufacturing Co. and the Chantrell Hardware & Tool Co. He is a member of the Chamber of Commerce, Masons, and the Shrine. He is fond of outdoor sports and fishing. He has made several major contributions to the science of master keying and grand master keying of locks. He has been granted numerous patents for his inventions of lock and builders' hardware products. Residence: 41 Boutelle St., Leominster, Mass. Office: 35 Daniels St., Fitchburg, Massachusetts.

FARBMAN, AARON ABRAHAM, Surgeon, was born in Odessa, Russia, April 24, 1902, son of Samuel and Bertha (Rubin) Farbman. He was educated at Columbia College, A.B. 1923, Columbia University, M.A. 1924, and Columbia College of Physicians and Surgeons, M.D. 1928. Dr. Farbman interned at Mt. Sinai Hospital, New York, in 1927, and at Harper Hospital, Detroit, Mich., in 1928-29. He was resident physician to Cottage Hospital, Grosse Pointe, Mich., in 1929-30. He has been junior

surgeon to North End Clinic, Detroit, since 1935, and since 1936 has conducted researches on relationship of sex hormones to peptic ulcer. He is also company surgeon to Continental Motors Corp. Dr. Farbman was awarded Certificate of Merit for Class I Scientific Exhibition on "The Relation of Sex Hormones to Peptic Ulcer," by American Medical Assn. in 1938. He is a Diplomate of the National Board and is a Fellow of American Medical Assn. He is a member of Michigan State Medical Society, Wayne County Medical Society and Maimoniees Medical Society, as well as of Phi Delta Epsilon Fraternity. He is a violinist. Residence: 10410 East Jefferson Ave. Office: 13038 E. Jefferson Ave., Detroit, Mich.

FARLEY, JAMES A., Former Postmaster General of the United States, was born May 30, 1888, in Grassy Point, N. Y., the son of James and Ellen (Goldrick) Farley. He received his education in the public and high schools of Stony Point, and in the Packard Commercial School, New York City. He holds honorary degrees from the University of the South, Canisius College, Manhattan College, John Marshall College of Law, Niagara University and Lincoln Memorial University. Mr. Farley entered politics in 1912 as Town Clerk of Stony Point, N. Y. During 1918-19 he was Post Warden in New York City (by gubernatorial appointment) and from 1920 to 1923 he served as Supervisor of the Town of Stony Point. In 1923 he was elected to the State Assembly from Rockland County. In 1924 he was appointed by Governor Smith to the State Athletic Commission, serving as Chairman from 1925 until 1933, when he resigned. President Rooseveit appointed him Postmaster General of the United States in March, 1933, and he held this position until his resignation on August 31, 1940. He was twice Chairman of the Democratic National Committee, and has led two successful Presidential campaigns. He resigned as Chairman of the Democratic National Committee on August 17, 1940. In 1937 he was reappointed Postmaster General by President Roosevelt. He is an honorary member of many Democratic Clubs throughout the country, and has been elected to honorary membership in several fraternal orders. He is Chairman of the Board of the Coca-Cola Export Corp. since September 1, 1940; Director of the New York Central Railroad since December 11, 1940, and President of the Coca-Cola Bottling Co. of Boston since April 30, 1941. Address: 1040 5th Ave., New York, New York.

FARLEY, MARCUS MARTIN, Executive, was born in Trenton, N. J., May 12, 1883, the son of D. H. Farley and Freberne Lucia (Blossom) Farley. He is descended from Henry Adams of Braintree, Mass., 1634; Joseph Loomis of Windsor, Conn., 1638; Gov. Thomas Wells, 1636; Henry Wolcott, Boston, 1630; Nathaniel Piper, Ipswich, Mass., 1676; George Farley, Roxbury, Mass., 1640; Dea Thomas Blossom, Plymouth, Mass., 1629; Rev. John Robinson, Leyden, Holland, 1575; Thomas Blanchard, Charleston, Mass., 1639 and from John Cragin of Woburn, Mass., 1652. Mr. Farley was educated at New Jersey State Model School, Trenton; Lehigh University, where he received his C.E. Degree, and at Columbia University. On October 6, 1920, he married Mabel C. Stone. They had two sons: Marcus Martin, Jr., and Irving Stone. Mr. Farley was Assistant Engineer with the Board of Water Supply, New York City, on the Catskill Aqueduct project, from 1907 until the outbreak of the first World War, in which he served as 1st Lieutenant of Engineers in the U. S. Army. He became associated with the Duplex Printing Co. in 1920, and finally became a Director and Vice-President, as well as President and Director of the Duplex Machinery Co., and a Director of the Lakeview State Bank. He served as a member of the American Society of Agricultural Engineers, Trustee of the Battle Creek Y.M.C.A., and President of the Michigan Society of Sons of the American Revolution. His hobbies were old books, trees, agriculture and genealogy. Address: Wahwahtaysee Way, Battle Creek, Mich.

FAROUK I, King of Egypt, Sovereign of Nubia, Sudan, Kordofan and Darfur, was born February 11, 1920, in Abdin Palace, Cairo; the son of His Majesty Fouad I, King of Egypt, Sovereign of Nubia, Sudan, Kordofan and Darfur, and Her Majesty Queen Nazil, daughter of the Late Abdel Rahim Sabry Pasha, Egyptian Minister. His Majesty is the son of H. M. the late Fouad I, who was the son of Khedive Isnail, who was the son of Viceroy Ibrahim Pasha, who was the son of the Great Mohamed Aly, founder of the Dynasty. He was educated privately in the Palace and later in England. On January 20, 1938, he married Her Majesty Queen Farida, daughter of His Excellency Youssouf Zoulfiker Pasha, Ambassador (son of Aly Zoulfikar Pasha), and of Mme. Zoulfikar Pasha (daughter of the late Mohamed Said Pasha, Prime Minister). They have one child, Her Royal Highness Princess Ferial, born November 17, 1938. Address: Abdin Palace, Koubbeh Palace, Cairo, Egypt; Ras El Tin Palace, Montazah Palace, Alexandria, Egypt.

FARRAR, CECIL, Attorney and Company Director, was born in British Guiana, the son of Archdeacon Thomas and Millicent Ann Farrar. He was educated at Queen's College, British Guiana. He is married to Leila Winter, and they have one son and one daughter. Mr. Farrar was Chairman of the Colonial Transport Department from 1916 to 1928. He has served as President of the Georgetown and Berbice Chambers of Commerce on numerous occasions. He is a correspondent of the Royal Agricultural and Commercial Society, British Guiana, and of the Canada West Indian League. He is Director of S. Dayson & Co. Ltd., and Chairman of Berbice Development Co. Ltd. and Berbice Steam Sawmill & Foundry Co. Ltd. He is also Director of Hand-in-Hand M. G. Fire Insurance Co. Ltd. Address: New Amsterdam, British Guiana.

FARRIS, Hon. JOHN WALLACE deBEQUE, Member of the Canadian Senate; Barrister at Law, was born in Whites Cove, N. B., Canada, 1878, the son of Lauchlan P. and Mary Louise (Hay) Farris. He received his B.A. from Acadia University and his LL.B. from the University of Pennsylvania. He received an honorary degree of D.C.L. from the former in 1938, and an honorary degree of LL.D. from the University of British Columbia in 1938. In 1905 he married Evlyn Fenwick Keirstead, and they have one daughter and three sons. Senator Farris was called to the Bar in 1903 and was created K. C. in 1917. He was appointed to the Canadian Senate in 1937. He serves as Counsel for British Columbia Electric Railway Co., British Columbia Telephone Co. and the Bank of Toronto. Senator Farris was Attorney-General of British Columbia from 1917 to 1922. He was President and Treasurer of the Law Society of British Columbia from 1933 to 1938, and President of the Canadian Bar Association from 1937 to 1938. He is an honorary member of the American Bar Association. Residence: 3351 Granville St. Office: Standard Bank Building, Vancouver, B. C., Canada.

FAULKNER, CHARLES JAMES, Jr., Director and General Counsel of Armour & Co., was born in Martinsburg, W. Va., August 23, 1877, son of Charles J. and Sallie (Winn) Faulkner. He is a member of Sons of American Revolution and of Sons of Confederate Veterans. The Faulkner ancestral home, "Boydville," owned by Mr. Faulkner, is located at Martinsburg, W. Va. He was educated at Washington & Lee University, B.L. 1898, and in 1941 received the honorary degree of LL.D. On October 12, 1907, he married Elizabeth Durkee of Yarmouth, Nova Scotia. Mr. Faulkner was admitted to the Bar of Virginia and West Virginia in 1898. He began practice in Chicago in 1899, and was with Peck, Miller & Starr until 1903. He was in general practice from 1903 to 1905, when he became general attorney for Armour & Co. He served as Assistant General Counsel from 1914 to 1917, since which time he has been General Counsel. In addition to Armour & Co., he is a Director of Winslow Bros. & Smith Co., Boston. He is a member of the American Bar Assn., Chicago Bar Assn., Illinois State Bar Assn., Martinsburg (W. Va.) Chamber of Commerce, Phi Beta Kappa and Phi Gamma Delta. His social affiliations include the Chicago Club; Knollwood Club, Lake Forest, Ill.; Chevy Chase Club, Chevy Chase, Md., and the Opequon Golf Club, Martinsburg, W. Va. His hobbies are farming and golf. Residence: 1301 N. State St. Office: 316 S. LaSalle St., Chicago, Illinois.

FAY, FREDERIC HAROLD, Consulting Engineer, was born July 5, 1872, at Marlboro, Mass., the son of John Sawyer and Elizabeth (Ingalls) Fay. He was educated at Massachusetts Institute of Technology (S.B. 1893, S.M. 1894). On April 21, 1897, he married Clara May Potter, and they have six children: Allen Potter (deceased), Beatrice, Mildred Elizabeth, Dorothy Clara, Eleanor Potter and Elizabeth. Mr. Fay began his career in 1894 as draftsman in the Boston Bridge Works, and in 1895-1910 was engaged with the Boston City Engineers Office as Draftsman and Assistant Engineer in charge of bridge design and construction. He was Engineer of the Bridge and Ferry Division of the City of Boston in 1911-14. Since 1914 he has been a member of the firm of Fay, Spofford & Thorndike, Consulting Engineers, Boston. He has done consulting work for federal, state, provincial and municipal authorities, and public utilities, as well as for private clients in the United States and abroad. In 1918-19 he was Engineer for the War Department on design and construction supervision of the $25,000,000 Army Supply Base at Boston, and since 1940 on the Army Base in Newfoundland. Since 1940 he has also served as engineer on war work for the Navy Department. He is Past-President and life member of the Council of the American Institute of Consulting Engineers, Life Member of the Amreican Society of Civil Engineers, the International Association of Navigation Congresses, the Massachusetts Charitable Mechanics Association, and the American Unitarian Association. He has been President of such bodies as the Boston Society of Civil Engineers, the M.I.T. Alumni Association, and is Past Vice-President of the Society of Terminal Engineers, and Fellow of the American Academy of Arts and Sciences and the American Association for the Advancement of Science. His clubs are the Union, the Engineers', Boston City, Wollaston Golf (Boston), and the Engineers and Technology (New York). He is the author of "Population and Finances of Boston," and of numerous technical papers. Residence: 227 Savin Hill

Ave., Dorchester, Mass. Office: 11 Beacon St., Boston, Mass.

FAY, SIDNEY BRADSHAW, Professor of History, Harvard University and Radcliffe College, was born in Washington, D. C., April 13, 1876, son of Edward A. and Mary (Bradshaw) Fay. He is descended from John Fay, who settled in Boston about 1654, and from William Brewster, John Alden and other early settlers at Plymouth, Mass. He was educated at Harvard, A.B. 1896, Ph.D. 1900, and at Paris and Berlin, 1898-1900. On August 17, 1904, he married Sarah Proctor, and they have three daughters: Dorothy Adams, Laura Bradshaw and Elsa Minot. Dr. Fay was instructor at Harvard from 1900 to 1902, and Professor of History at Dartmouth from 1902 to 1914 and at Smith College from 1914 to 1929, since which time he has been Professor at Harvard and Radcliffe. He was lecturer at Harvard from 1917 to 1919, Amherst, 1925-26, and at Columbia 1927-28. He was Round Table Leader at Williamstown Institute of Politics in 1923, and at Friends' Institutes of Politics from 1930 to 1941. He was President of New England History Teachers Assn. in 1915. His publications include: Origins of the World War, 2 vols., 1928, German, French and Russian translations, 1930; Guide to Historical Literature (co-editor), 1930; Influence of the Press in Pre-war Europe, 1932; Rise of Branbenburg-Prussia to 1786, 1932, etc. Residence: 194 Brattle St., Cambridge, Massachusetts.

FEILDEN, THEO. (JOHN VALENTINE), Editor-in-Chief of the Imperial Review and Empire Mail, and Director-General of the Empire Unity League, was born in Birmingham, England, March 14, 1863, the son of Lieut.-Col. Montague Joseph (J.P., D.L., M.P.) and Sarah (Hemming) Feilden. On January 29, 1887, he married Julia Anne Sampson, and they had three sons. Mr. Feilden began his journalistic career at the age of 16, producing and editing a monthly paper called "The Excelsior Journal." The following year (1880) he started a weekly paper called "The Comet," and then afterwards the "Cycling Newspaper," one of the first cycling papers ever produced. In January, 1887, he produced a monthly paper called "The Manufacturer and Inventor," which was a pioneer journal to develop British Trade. He ran this for four or five years. Thereafter, he started a printing business up to 1897. Mr. Feilden was the promoter and original Editor-in-Chief of "Feilden's Magazine": The World's Record of Industrial Progress. His interest in the paper was purchased by Leicester Harmsworth, his partner, who altered the title to "The Engineering Review." Mr. Feilden then founded and became Managing Editor of "The Electrical Magazine," from 1904 to 1907. In 1908 he joined "The Times" under the Managing Directorship of Moberley Bell. He remained at "The Times" until 1917 under Lord Northcliffe. Following his retirement from "The Times," Mr. Feilden founded "The Empire Mail" and established the British Commonwealth Trade Press Ltd. He was chief proprietor and Editor-in-Chief of "The Empire Mail" from 1918 to 1934, when he started "The Imperial Review" and bought the "Mail" and amalgamated it with the "Review." He is now principal proprietor and Editor-in-Chief of the combined journals, his company being Feilden Publications Ltd., of which he is Chairman and Managing Director. Mr. Feilden founded in 1922 the Empire Trade League (later the Empire Unity and Trade League and now the Empire Unity League) and has served as Director-General throughout. In 1939 he also became Chairman of the Executive Committee. He was Joint-Organizing Director of the Empire Migration and Settlement Movement in 1937. Residence: Stratford Lodge, Watford, Herts., England. Office: 212 High Holborn, London, W.C.1, England.

FEIS, HERBERT, Adviser on International Economic Affairs to the U. S. Department of State, was born in New York City, June 7, 1893, the son of Louis J. and Louisa (Waterman) Feis. He was educated at Harvard University, from which he received his A.B. in 1916 and Ph.D. in 1921. On March 25, 1922, Dr. Feis married Ruth Stanley-Brown. They have one daughter, Mary Felicia. Dr. Feis began his career as Instructor in Economics at Harvard University in 1920. He was Associate Professor of Economics at the University of Kansas from 1922 to 1925 and served as Head of the Department of Economics of the University of Cincinnati from 1926 to 1929. In 1930 Dr. Feis became member of the staff, Council on Foreign Relations. He was Economic Adviser in the State Department from 1931 to 1937 and has since been Adviser on International Economic Affairs. At various intervals from 1922 to 1927, Dr. Feis was adviser on American industrial relations to the International Labor Office, League of Nations. He served as Chief Technical Adviser to the American Delegation at the World Economic and Monetary Conference held in London in 1933. He acted as Adviser to the Inter-American Conference for the Maintenance of Peace at Buenos Aires in 1936, to the Eighth International Conference of American States, at Lima, Peru, in 1938, and to the Meeting of the Foreign Ministers of the American Republics at Panama in 1939. Dr. Feis is author of "Settlement of Wage Disputes," 1922; "Principles of Wage Settlement," 1926; "Europe, The World's Banker," 1930, and "The Changing Pattern of International Economic Affairs," 1940. Residence: 1529 29th Street N. W. Office: Washington, District of Columbia.

FELLOWS, RAYMOND, Associate Justice of the Superior Court of Maine, was born in Bucksport, Me., October 17, 1885, the son of Oscar F. and Eva M. (Fling) Fellows. He was educated at the University of Maine, from which he received his A.B. in 1908 and M.A. in 1926. On February 11, 1909, he married Madge Gilmore, and they have two daughters and a son—Margaret (Mrs. J. W. White), Rosalie (Mrs. Woodrow Pierce) and Frank G., member of the law firm of Fellows and Fellows. Judge Fellows was admitted to the Bar in 1909, and was associated in law practice with his brother, Frank Fellows, in the firm of Fellows and Fellows from 1920 to 1940. He has been a member of the Bar of the Supreme Court of the United States since 1926. Prominent in public life, Mr. Fellows served as Trustee of State Hospitals from 1910 to 1912 and as Attorney-General for Maine from 1925 to 1929. In 1932 he was Chairman of the Republican State Convention. He was elevated to the bench of the Superior Court of Maine on January 1, 1940. Judge Fellows has been President of the Bangor Historical Society since 1933, and is a member of the American and Maine Bar Associations, and of the Tarratine Club. Residence: 395 Union St. Office: Court House, Bangor, Maine.

FENG YÜ-HSIANG, Vice Chairman of the Supreme Military Council of the National Government of China, was born in Hsien-chieh, Hopei, China, in 1882, son of Feng Eu-Mow. Gen. Feng has been married twice. In 1924 he married Lee Teh-Chuin. His first wife was Liu Feng. Gen. Feng has three sons and six daughters. Gen. Feng Yü-Hsiang entered the military service in 1894 at the age of twelve. He advanced through various grades and subsequently was promoted to General. In 1922 he served as Governor of Honan and in 1926 was made Commander-in-Chief of the 2nd Group Army of the Revolutionary Expedition to the North. Gen. Feng was Chairman of the Executive Yuan of the National Government of China in 1928. In 1937 he was appointed Commander-in-Chief of the 3rd war area in the Sino-Japanese War. His hobbies are reading, writing, and Chinese boxing. He is the author of "My Life," "Collections of the Speeches in Public," "Diary," "Collection of Poems," etc. Address: P.O. 108, Chunking, China.

FERBER, EDNA, Author and Playwright, was born in Kalamazoo, Mich., the daughter of Jacob C. and Julia (Neumann) Ferber. She was educated in the grade and high schools of Appleton, Wis. The honorary degree of Litt.D. was conferred by Columbia University. Miss Ferber is author of Dawn O'Hara, 1911; Buttered Side Down, 1912, Roast Beef Medium, 1913; Personality Plus, 1914; Emma McChesney and Co., 1915; Fanny Herself, 1917; Cheerful by Request, 1918; Half Portions, 1919; The Girls, 1921; Gigolo, 1922; So Big, 1924; Show Boat, 1926; Mother Knows Best, 1927; Cimarron, 1929; American Beauty, 1931; They Brought Their Women, 1933; Come and Get It, 1935; Nobody's In Town, 1937; A Peculiar Treasure, 1939; Saratoga Trunk, 1941. She also collaborated with George S. Kaufman on "Minick," "The Royal Family," "Dinner At Eight," "Stage Doors," and "The Land Is Bright," and with George V. Hobart on "Our Mrs. McChesney." Address: Easton, Conn.

FERGUSON, ABNER HALIBURTON, Commissioner Administrator of the Federal Housing Administration, was born in Fauquier County, Virginia, September 12, 1881, the son of Alfred and Matilda Pauline (Settle) Ferguson. On being graduated from the Shenandoah Valley Military Academy in 1901, he entered Georgetown University Law School, from which he received the degree of LL.B. in June, 1904. On February 20, 1913, he married Ethel L. Lyons and they have one daughter — Mrs. Charles L. Werts. Mr. Ferguson began his career as a lawyer in October, 1907, practicing as a member of the firm of Ellis, Ferguson, Houghton and Gary until December, 1934, when he became Assistant General Counsel of the Federal Housing Administration. Mr. Ferguson was appointed General Counsel in August, 1935, First Assistant Administrator and General Counsel in September, 1939, Administrator, 1940-42, Commissioner since 1942. He is a member of the Board of Trade, American Bar Association, Federal Bar Association, National Association of Housing Officials. Residence: 3815 Huntington St., N. W. Office: Vermont Ave. and K St., N. W., Washington, D. C.

FERGUSON, GARLAND SEVIER, Member of the Federal Trade Commission, was born in Waynesville, N. C., May 30, 1878, the son of Garland Sevier and Sarah (Norwood) Ferguson. He was educated at U. S. Naval Academy, Annapolis, Md., and at University of North Carolina. On October 30, 1907, he married Margaret Merrimon, and they have two children. Mr. Ferguson served as a midshipman from 1898 to 1899 and was admitted to the Bar in 1900. He practiced law in Waynesville from 1900 to 1902, and in Greensboro from 1902 to 1918. He was Referee in Bankruptcy, U. S. District Court, Western District of North Carolina, from 1908 to 1918, and as Special Counsel to the Southern Railway, Greensboro, during the same period. Mr. Ferguson served as Assistant General Counsel of the Newport News Shipbuilding Co., Washington, from 1918 to 1921, when he resumed the practice of law in Greensboro. In 1927 he was appointed by President Coolidge to the Federal Trade Commission, and was reappointed by President Roosevelt in 1935, for the term ending September 25, 1941. He served as Chairman of the Federal Trade Commission in 1930, 1934 and 1938. Mr. Ferguson was a member of the National Emergency Council in 1934, and of the Temporary National Economic Committee in 1938 and 1939. In June, 1939, the honorary degree of LL.D. was conferred upon him by University of North Carolina. On July 16 he was reappointed by President Roosevelt for a third term expiring September 26, 1948. His favorite sports are fishing and golf. Residence: 2022 Columbia Rd., N.W. Office: 6 Pennsylvania Ave., N. W., Washington, District of Columbia.

FERNANDES, RAUL, Lawyer and Diplomat, was born October 24, 1877 in Valença, Estado de Rio de Janeiro, Brazil, the son of Dr. Antonio José Fernandes and Isabel P. Fernandes. He is a descendant of Coronel José Antonio Fernandes and of the Viscount of Ipiabas. He received his legal degree (Bachelor in Law) in March of 1898 from the Faculty of Juridical and Social Sciences of São

Paulo. In December, 1922, he married Lucie Fernandes. He was admitted to the practice of law in March, 1898, and since that time has maintained his offices in Rio de Janeiro. He has been General Counsellor to the Federal Government of the United States of Brazil since 1932. He began his political career in 1909 when he was first elected to the Federal Congress for the State of Rio de Janeiro, serving until 1922. In 1933 he was re-elected for the 1933-37 term. In 1923 he was President of the State of Rio de Janeiro, and in 1919 was Plenipotentiary Delegate of Brazil to the Peace Conference of Paris. In 1920, 1922, 1924 and 1925 he was Brazilian Delegate to the Assembly of the League of Nations, and in 1928 he served as President of the Brazilian Delegation to the Pan American Conference of La Habana, Cuba. He is the author of "The United States of America and the Permanent Court of International Justice," together with a number of other volumes and treatments. Residence: 57 Rua Eduardo Guinle. Office: 137 Avenida Rio Branco, Rio de Janeiro, Brazil.

FERNANDEZ, JOAQUIN, Minister of Foreign Affairs of Chile, previously served as Minister of the Interior, then Minister and later Ambassador to Uruguay, from which post he resigned on October 22, 1942, to accept the portfolio of Foreign Affairs Minister in the Cabinet of President Juan Antonio Rios. Address: Ministry of Foreign Affairs, Santiago, Chile.

FERNANDEZ MANERO, VICTOR, Minister of Health of Mexico in the Cabinet of President Avila Camacho. Address: Mexico City, Mexico.

FERNÁNDEZ RODRÍGUEZ, LUIS, Costa Rican Minister to the United States of America, was born on Deecmber 31, 1889, the son of don Francisco Fernández and Doña Inisa Rodríguez. He was educated in the Capital of the Republic of Costa Rica, receiving his law degree from the University of San Jose in 1913. After two years of private practice, he was appointed judge, and occupied the bench in different parts of the country until 1922, when he became a member of the Supreme Court, a position he held for fourteen years. When President León Cortés was inaugurated in May, 1936, Dr. Fernández accepted the portfolio of the Interior in his Cabinet, which post he held throughout the entire administration. At various times he was also Acting Minister of the Treasury, Education and Foreign Affairs. In the last-named capacity, the preparation and approval of the final text of the Commercial Treaty with the United States devolved upon him. In 1937 he was sent to London as Special Envoy to represent his government at the coronation of King George VI. He also serves as Costa Rican member of the Governing Board of the Pan-American Union. Address: Washington, D. C.

FERNSTROM, FRITZ OLOF, Paper Manufacturer, was born at Falun, Sweden, January 10, 1883, the son of Karl-Erik and Charlote (Westgren) Fernstrom. He was educated at college at Falun. Mr. Fernstrom began his career as a banker in 1901, with Bankattiebolaget Stockholm - Ofre Norrland, Falun, and in 1909 transferred to the Gefle Handelsbank. He was connected with the First Savings Bank, Oakland, Calif., from 1913 to 1926, since which time he has served as President and Director of the Fernstrom Paper Mills, Inc. He is also a Director of the Fernstrom Paper Co., Pomona, Calif., and of Fernstrom & Co. A/B, Stockholm, Sweden. Mr. Fernstrom is a Director of the Swedish Chamber of Commerce of the U. S. A. and of the Pacific Pulp & Paper Association. His clubs include the Commercial and Swedish-American, San Francisco; Jonathan, Los Angeles, and the Bankers of America, New York. Residence: 1620 Entrecolinas. Office: Pomona, Calif.

FERRÉ, JOSÉ ANTONIO, Vice-Presidente de la Puerto Rico Iron Works, Inc., nació el 12 de Septiembre de 1902 en Ponce, Puerto Rico. Eran sus padres el señor Antonio Ferré Bacallao, y la señora Mary Aguayo Casals. Se recibió de Bachiller en Administración de Negocios en la Universidad de Boston (EE.UU.) en 1924. Se casó con doña Florence Salichs, y tienen un hijo: Maurice. Es Vice-Presidente de dicha compañía desde 1927. También ha sido Presidente de la Juventud de la Unión Republicana de Ponce, Miembro del Comité de dicha Unión en Ponce, Técnico invitado por la Legislatura de Puerto Rico para acompañar la Comisión Coalicionista que fué a Washington aparecer ante el Congreso Nacional de los EE.UU., Presidente Junta de Muelle de Ponce 1937-38-39. Es Miembro de la Junta del Hospital de San Lucas, del Club Rotario, de la Delta Phi Epsilon, del Club Deportivo, del Casino de Ponce, y Elks Club. El señor Ferré es autor de varios artículos y estudios sobre cuestiones económicas en los diarios y las revistas de Puerto Rico, escritos tanto en inglés como en español. Dirección: Calle León 13, Ponce, Puerto Rico.

FERREIRA, da FONSECA, Dr. JOÃO de BARROS, Envoy Extraordinary and Minister Plenipotentiary for Portugal at Pretoria, was born in Lisbon, Portugal, January 31, 1899, the son of Dr. J. A. and D. Maria Alfreda (Barros e Cunha) Ferreira de Fonseca, and grandson of Dr. A. H. and D. Maria Bastos (Pina) Ferreira da Fonseca and Dr. J. G. and Frances (Latham) de Barros e Cunha. He received his LL.D. from University of Lisbon in 1922, and on February 15, 1937, married D. Eugenia de Penha Garcia. Dr. Ferreira da Fonseca was appointed Attaché of the Portuguese Embassy on October 15, 1925, and became Third Secretary in the Foreign Office, Lisbon, in 1928. He served as Third Secretary in the Portuguese Embassy in London, from 1928 to 1929, Chargé d'Affaires from 1929 to 1930 and Second Secretary from 1930 until 1932, when he again became Chargé d'Affaires. He was appointed First Secretary in the Foreign Office, Lisbon, in 1935, and became Chargé d'Affaires at Pretoria, Union of South Africa in 1937. He has been Envoy Extraordinary and Minister Plenipotentiary since May 12, 1939. His favorite sports are shooting and golf. Address: Portuguese Legation, Pretoria, Union of South Africa.

FERRIS, SCOTT, Attorney and Investment Counsellor, was born at Neosho, Mo., November 3, 1878, son of Scott and Anna (Thorp) Ferris. He was educated at Kansas City School of Law and University of Missouri, LL.B. On June 23, 1906, he married Grace Hubbert. Mr. Ferris began the practice of law in 1901. He was a member of the Territorial Legislature of Oklahoma in 1904-05, and was Member of Congress from 1907 to 1921. He was Democratic National Committeeman for Oklahoma from 1924 to 1940, and served as Chairman of the Oklahoma State Highway Commission from 1935 to 1937. He was engaged in business in New York from 1921 to 1925. He is a member of the Oklahoma Chamber of Commerce and the Oklahoma Club. His hobby is ranching. Residence: 2709 W. 12th St. Office: 202 Cotton Exchange Building, Oklahoma City, Okla.

FIELD, FRED TARBELL, Chief Justice of Supreme Judicial Court of Massachusetts, was born in Springfield, Vt., December 24, 1876, son of Frederic G. and Anna Melanie (Tarbell) Field. He was educated at Brown University, A.B. 1900, and Harvard Law School, LL.B. cum laude, 1903. The degree of LL.D. was conferred by Dartmouth in 1931, Amherst in 1939, Williams in 1939 and Vermont in 1940. In 1942 the degree of D.C.L. was conferred by Boston University. On October 11, 1922, he married Gertrude Alice Montague, and they have one daughter, Ann Montague Field. Judge Field began the practice of law in 1903. He served as Assistant Attorney-General of Massachusetts from 1905 to 1912. He was a member of the U. S. Advisory Tax Board in 1919. From 1919 to 1929 he was a member of the firm of Goodwin, Proctor, Field & Hoar. He was Justice of the Supreme Judicial Court of Massachusetts from 1929 to 1938 since which time he has been Chief Justice. He lectured at Boston University Law School from 1913 to 1917, and at Harvard Graduate School of Business Administration from 1921 to 1923. Judge Field was a Trustee of Brown University from 1920 to 1926. He is a Trustee of Newton Theological Institution, and was President of the Board from 1928 to 1935. He is a Fellow of Brown University. He is a member of the Bar Association of the City of Boston, Mass., and American Bar Assns., American Law Institute, Fellow of American Academy of Arts and Sciences, Member of Colonial Society of Massachusetts (Vice-President), and Massachusetts Historical Society. Residence: 36 Fairmont Ave., Newton, Mass. Office: Court House, Boston, Mass.

FIELD, MARSHALL, Publisher, was born in Chicago, Ill., September 28, 1893, son of Marshall and Albertine (Huck) Field. He was educated at Eton and at Cambridge University, England. On January 15, 1936, he married Ruth Pruyn, and they have two children: Phyllis and Fiona. He has three children by a previous marriage: Marshall, Jr., Barbara and Bettine. Mr. Field was with Field, Glore & Co., investment bankers, from 1921 to 1935. He has been publisher of The Newspaper PM since 1940, and of the Chicago Sun since December, 1941, and is also publisher of Parade Magazine. He is Director of Continental Illinois National Bank & Trust Co., Estate of Marshall Field, Marshall Field & Co., Tobacco and Allied Stocks, Inc., Westinghouse Electric and Manufacturing Co., and Westinghouse Electric International Co. He is a Trustee of University of Chicago, Metropolitan Museum of Art, Modern Art Museum and Field Museum of Natural History. He is President of United States Committee for the Care of European Children and of Greenwich House, and is Chairman of New York City Committee on Child Welfare and of National Citizens Committee, White House Conference on Children in a Democracy. His Clubs are: Knickerbocker, Links, Racquet & Tennis, River, Brook, Century, Recess, Piping Rock, Cedar Creek and New York Yacht, New York, and University, Racquet and Chicago, Chicago. In World War I, Mr. Field rose from private to Captain, U. S. A., A.E.F. He participated in the St. Mihiel and Meuse-Argonne operations. Residence: Lloyd Harbor, Huntington, L. I., N. Y. Office: 250 Park Ave., New York, N. Y.

FIELDS, WILLIAM CLAUDE, Actor and Writer, was born in suburbs of Philadelphia, Pa., January 29, 1880, son of James L. Dukinfield and Kate (Felton) Fields, of Norse-English and Scotch ancestry. He was educated at public schools. Mr. Fields began as a juggler in 1897, performing in honky-tonks, circuses, variety theatres, burlesque, the legitimate stage and motion pictures. He spent 13 years circling the globe twice. He wrote sketches for Ziegfeld Follies and other revues, and has written motion picture stories, magazines and several books. Address: 2015 DeMille Dr., Hollywood, Los Angeles, California.

FILOFF, Professor BOGDAN DIMITROFF, Prime Minister of Bulgaria, was born in Stara-Zagora, Bulgaria, March 28, 1883, son of Dimitar Filoff. He was educated in a classical gymnasium, where he received his A.B. degree, and studied at Universities of Würtzbourg, Leipzig, Freibourg, and in Bonn, Paris and Italy. He received the degree of Ph.D. from Freibourg. Dr. Filoff was appointed Director of the State Archaeological Museum in 1910. He became Assistant Professor of archaeology at State University, Sofia, in 1914, and became full Professor in 1920. On November 14, 1938, he was appointed Minister of Education of Bulgaria. In February, 1940, Dr. Filoff succeeded George Kiosseivanoff as Prime Minister, retaining the Education portfolio. He was appointed Dean of the Faculty of History and Philosophy of the university in 1924, and in 1931 became Rector of the university. Dr. Filoff is President of the Bulgarian Academy of Sciences and of the Archaeological Institute, Sofia. He is an honorary member and Senator of the German Academy. He is member contributar of the Slavic Institute, Prague, the Kondakov Institute, Prussian Academy of Sciences and

of the Bavarian Academy of Sciences. He is a member of Archaeological Institutes of Berlin, Vienna, Prague, etc. Dr. Filoff received honorary doctorates from University of Athens and from University of Berlin. His social affiliations include the Union Club and Sofiiski Club, Sofia. He is author of hundreds of books, pamphlets and articles on archaeological subjects and on history of art. Residence: Krakra St. 26a. Office: Sofia, Bulgaria.

FINCATI, Admiral Mario, Minister of the Navy of Argentina, is the son of Roberto and Teresa (Vezzoli) Fincati. He attended Naval School, 1902-06, and also Officers Training School. He married Hortensia Albages, and they have three children: Martha, Esther and Dora. Admiral Fincati began his naval career as a Lieutenant in 1918. He was commissioned Captain in the Navy, 1932, and subsequently advanced to Vice-Admiral. He served as Assistant Secretary to the Ministry of the Navy in 1919; Naval Attache to the Argentinian Ambassador to Brazil, 1925-27; Director of the Machine and Signal School, 1930; Assistant Director of the Argentine Naval School, 1931; head of the Naval Commission, London, 1935, as well as Naval Attache to the Argentinian Ambassador to Great Britain. He was also head of the Naval Commission which met in Europe in 1938. On September 2, 1940, he became Minister of the Navy in the Cabinet of President Castillo. Residence: Zabala 2057. Office: Ministry of the Navy, Buenos Aires, Argentina.

FINCH, EDWARD RIDLEY, Associate Judge of the Court of Appeals of the State of New York, was born in New York City, November 15, 1873, the son of Edward Lucius and Annie Ridley (Crane) Finch. He is descended from Abraham Finch (1585-1658), who came from England to Watertown, Mass., with Governor John Winthrop in 1630; John Ridley, younger brother of Lord Ridley, and from John Crane, who came from England to the colonies in 1636. Edward R. Finch was educated at Yale University, from which he was graduated with his A.B. in 1895, and at Columbia Law School, where he took his LL.B. in 1898. He was honored with LL.D. degrees by St. Stephen's College in 1928, Columbia University in 1929, and by New York University in 1935. On January 18, 1913, he married Mary Livingston Delafield, and they have two daughters and a son, Mary Finch Haskell, Anne C. Finch, and Edward R., Jr. Judge Finch began the practice of law in 1898, and was formerly a member of the firm of Tappan & Finch and Finch & Coleman. He served in the New York Assembly in 1901, 1902 and 1903. On August 19, 1915, he was appointed Justice of the Supreme Court of New York by Governor Whitman, and was unanimously elected for the terms, 1916-1944. He was Associate Justice of the Apellate Division, First Department, from 1922 to 1931, and was Presiding Justice from 1931 to 1934. He was elected Judge of the Court of Appeals of New York State for the term 1934-1938. He is a member of the American and New York State Bar Associations, Association of the Bar of the City of New York, New York County Lawyers Association, American Law Institute, St. Nicholas Society, of which he is a former President, Sons of the American Revolution, New England Society, Metropolitan Museum of Art, and Founders and Patriots of America. He is also a member and past President of Phi Beta Kappa fraternity. In 1922 Judge Finch was appointed by Governor Harding as Envoy Etraordinary and Minister Plenipotentiary on special mission to Brazil headed by Secretary of State Hughes to celebrate the Brazilian Centenary. He founded the Honest Ballot Association, and drafted the "Signature Law" and procured its passage. He also founded the Child Welfare Committee. He is a Trustee of Northern Dispensary and of Cathedral of St. John the Divine, and is Senior Warden of St. Bartholomew's Church. He was delegate from the Diocese of New York to the Triennial General Convention of the Episcopal Church. He has been decorated Chevalier of the Legion of Honor of France and Commendatore of the Crown of Italy. He is holder of the Columbia University medal for "conspicuous alumni service." His clubs include the Pilgrims, Union, University, Union League, Republican, Yale, City, Church, Riding, Manhattan, and Down Town Association, New York; Fort Orange of Albany, N. Y., and the National Golf Association, Long Island. He is an honorary member of the Oakland Golf Club, Long Island. Residence: 21 E. 84th St. Office: 36 W. 44th St., New York, N. Y.

FINK, COLIN GARFIELD, Head of the Division of Electrochemistry of Columbia University, was born in Hoboken, N. J., December 31, 1881, the son of Frederick William and Minnie (Spengeman) Fink. He was educated at Columbia, where he received his B.A. degree in 1903, and at Leipzig, from which he received the degrees of M.A. and Ph.D. in 1907. In 1936 the honorary degree of Sc.D. was conferred upon him by Oberlin College, Ohio. On June 6, 1910, he married Charlotte K. Muller, and they have two sons. Returning to America from Leipzig, Dr. Fink joined the research staff of the General Electric Co. at Schenectady. He is the originator of the ductile tungsten lamp filament used all over the world. He is also the inventor of the copper-clad nickel-steel leading-in wire used as a substitute for platinum in lamps, radio tubes, etc. In 1917 he became the head of the new research laboratories of the Chile Exploration Co., New York. He invented the insoluble anode, "chilex," in operation at the great plant at Chuquicamata since 1922. In 1922 Dr. Fink was called to Columbia University and has since been in charge of the Division of Electrochemistry. At Columbia he has devoted most of his attention to researches in the electrodeposition of chromium, tungsten, rhodium and other metals; the restoration of ancient bronzes; the corrosion of metals and alloys; aluminum plate; electro-tin plate, and photovoltaic cells. The entire chromium plating industry throughout the world is built up on Dr. Fink's basic inventions of chrome plate. Dr. Fink has invented a method of applying coats of aluminum or aluminum alloys to iron, steel and other metals. His process for the restoration of ancient bronzes is used all over the world. He has also worked out a process for the preservation of stones, and has recently developed an electro-osmotic method for the cleaning of vases so as not to lose any of the pigment. Finally, he has, with Arthur H. Kopp, discovered that the ancient Egyptians knew how to plate copper vessels with antimony. In all, Dr. Fink holds 50 U. S. Patents and 44 foreign Patents. Dr. Fink is a former President and now Secretary and Editor of The Electrochemical Society. He was a member of the staff of the Metropolitan Museum of Art, and was Chairman of the Tungsten Committee of the U. S. Munitions Board. In September, 1933, Dr. Fink was awarded the Edward Goodrich Acheson Medal and Prize by the Electrochemical Society; in January, 1934, he received the Perkin Medal of the Society of Chemical Industry (American Section). In August, 1936, he was the American guest speaker at the International Conference of Chemistry held at Luzerne, Switzerland. Dr. Fink is a member of the National Research Council, representing electrochemistry. He is editor of the chapter on "Tungsten," in Mineral Industry, since 1913; editor of "Electrochemistry," in Chemical Abstracts, American Chemical Society, since 1907, and contributing editor to The American Year Book (Chapter on Electrochemistry). He has also published 200 articles and papers. Residence: 440 Riverside Dr., Office: Columbia University, New York, N. Y.

FINKLE, FREDERICK CECIL, Consulting Engineer and Geologist, was born in Viroqua, Wis., May 3, 1865, the son of Thurston and Amalie Sophie (Michelet) Finkle. On his father's side he is of English descent, whose ancestors now live chiefly in the British Isles and Canada. On his mother's side he is descended from the French Michelets, of which Jules Michelet, the writer and historian, was one. Frederick Cecil Finkle was educated at the district grade schools and high school of Viroqua, Wisconsin; University of Wisconsin, 1882-1887, where he took special courses in hydraulics and geology. On October 10, 1924, he married Henrietta Catherine Billette. He has two children: Frederick Cecil, Jr., by a former marriage, and Yvette Catherine by his present wife. Mr. Finkle began his career as a hydraulic engineer and geologist in January, 1887. He served as Chief Engineer of North Riverside Land & Water Co., 1887 to 1890, in San Bernardino and Riverside Counties, Calif.; City Engineer of San Bernardino, Calif., 1890 to 1892; Chief Engineer of water resources and sanitation for California State Public Institutions, 1894 to 1895; Redlands Electric Light & Power Co., 1895 to 1896; Southern California Power Co., and California Power Co., 1896 to 1901; Chief Hydraulic Engineer and Geologist for Southern California Edison Co., Ltd., 1901 to 1908; Consulting Engineer and Geologist for Southern California Edison Co., Ltd., 1908 to 1914, during which years he was also Consulting Engineer and Geologist for The Central Colorado Power Co., and Denver Union Water Co. of Denver, Colorado; Mount Hood Railway and Power Co. of Portland, Oregon; Arrowhead Lake Co. of San Bernardino, California, dividing his time among all of these. Since 1914 he has been in private practice as a consulting engineer and geologist, during which time he has been consulting engineer for many cities, among them, Denver, for the Denver Union Water Co., before the City of Denver acquired its properties; and consulting engineer for the cities of San Bernardino, San Diego, Glendale, Burbank, Beverly Hills, Ontario and others in the State of California. He was Chief Engineer or Consulting Engineer on eighteen important dams to impound water for domestic use, power and irrigation in California and other Western States; he had charge of flood protection works on the Colorado River, after the great flood and overflow in 1922; was consulting engineer for the Imperial Valley Irrigation Project for three years. He is considered an international expert in hydraulic engineering and historical and structural geology, and one of the highest authorities on the market value of water rights for power and irrigation in the Western States. Mr. Finkle holds the world's record for expert testimony on hydraulics and geology, having testified for 121 days in court during 1927-28 in the trial of the water rights case of Rancho Santa Margarita vs. Vail Co., et al., in San Diego County, California. Mr. Finkle reported on the defects in design and construction of the St. Francis Dam for Los Angeles, and predicted its failure four years before it failed with property loss of $20,000,000 and loss of 631 lives. He also reported on the defects of Mulholland Dam in Hollywood, which has since been reconstructed to make it safe by strengthening the down slope and lowering the spillway. During his long professional career, Mr. Finkle has consistently reported against all political schemes, which were not for public benefit. This has resulted in attacks upon him by politicians, against all of which he has successfully defended and completely vindicated himself. The following are a few examples: In 1927-28, when the "Forks Dam" project was proposed on San Gabriel River by Los Angeles County, but condemned by him as impracticable, which was later demonstrated after wasting $5,000,000.00 on the project, Mr. Finkle was employed as expert in a suit whereby most of the money was recovered for the

taxpayers, and was presented with an engrossed resolution of commendation by the Harbor District Chambers of Commerce. Politicians in Orange County, California, had one of their number publish a libelous attack on Mr Finkle, when he reported against the location they proposed for the Prado Dam on Santa Ana River. Mr. Finkle brought suit against the signer of the libelous letter, in which suit, case No. 26483 in Orange County, he was vindicated by securing judgment for both actual and examplary damages with costs. This happened in 1929-30. Later, the U. S. Army Engineers sustained Mr. Finkle by rejecting the location he had condemned and constructing the Prado Dam where he had suggested. During 1941, Mr. Finkle gave a 49-day deposition in case No. 764-RJ-Civil, in the U. S. District Court, Southern District of California, Central Division, as an expert on the values of water rights sold by the Nevada-California Electric Corp. to the City of Los Angeles, which involved capital gains tax on profit from the sale. Because Mr. Finkle's testimony showed that the government appraiser was not qualified and his figures were erroneous, this agent secured a secret indictment from the Grand Jury charging perjury. This indictment was nullified by the 1942 Federal Grand Jury upon Mr. Finkle's appearance before it, and the U. S. Attorney General directed the dismissal of the whole matter, which order was entered by Judge Holzer of the U. S. District Court, September 11, 1942. Active in civic affairs, Mr. Finkle has served as President of the Southwest Chamber of Commerce (name since changed to Southside Chamber of Commerce) from 1924 to 1925. He was a member of the Los Angeles Rapid Transit Commission, 1925 to 1926; Vice-President of the Harbor District Chambers of Commerce from 1928 to 1930, and its President during the year 1941. He is also a member of the American Society of Mechanical Engineers, American Association of Engineers, American Water Works Association, and a life member of the American Institute of Electrical Engineers. At the present time he is Treasurer of the Harbor District Chamber of Commerce, and Chairman of its Committee on Finance and Taxation. He is a member of the California Club, Los Angeles, and the Elk's Club of Los Angeles, Lodge B. P. O. E. No. 99, both of which he has been a member for 42 years. He has contributed articles to some of the "Water Supply and Irrigation Papers" published by the United States Geological Survey, and to the National Irrigation Congress, Engineering Magazine and Engineering News-Record. His hobbies are automobile touring and mountain travel. Address: 805 North Crescent Drive, Beverly Hills, California.

FINNBOGASON, GUDMUNDUR, Director of the National Library of Iceland, was born in Arnarstapi, North Iceland, June 6, 1873, the son of Finnbogi Finnbogason, farmer, and his wife, Gudrun Jonsdotter. He was educated at University of Copenhagen, from which he received his M.A. degree in Philosophy and Psychology in 1901, and the degree of Ph.D. in 1911. He also studied at Paris and Berlin. On May 8, 1914, he married Laufey Viljalmsdotter, and they have four children. Dr. Finnbogason was Librarian of Landsbokasafn Islands (National Library of Iceland) from 1911 to 1915. He was Lecturer of Haskoli Islands (University of Iceland) from 1916 to 1917, and Professor of Applied Psychology from 1918 to 1924, and Rector from 1920 to 1921. He has been Director of the National Library of Iceland since 1924. Dr. Finnbogason is President of the Literary Society of Iceland and Editor of its publication, Skirnir. He is also President of the Icelandic Committee of Intellectual Cooperation, and is a member of the Icelandic Society of Sciences, the Managing Committee of hid islenzka Thjodvinafelag, Society of Sciences and Letters of Gothenburg, and of the Icelandic Teachers Association (honorary). He prepared the Icelandic School Law from 1901 to 1905, and was a member of the Icelandic School Committee from 1921 to 1922. In 1915 he was a member of the Personal Names Committee. Dr. Finnbogason's publications include: L'intelligence sympathetique, 1913; Land og thjod, 1921, and Islendingar, 1933, as well as many other works, including essays in Icelandic and foreign periodicals. He is editor of several anthologies, and translator of many books from foreign languages. Residence: Sudurgata 22. Office: Landsbokasafn, Reyljavik, Iceland.

FISCHBOECK, Dr. HANS, Reich Commissioner of Prices, with the rank of Secretary of State, was appointed January 15, 1942. He has been economics and financial commissioner general for the occupied Netherlands. He is an Austrian, formerly connected with the Phoenix Life Insurance Co., which collapsed in 1936 and which he liquidated. Address: Berlin, Germany.

FISH, BERT, American Minister to Portugal, was born in Bedford, Ind., October 8, 1875, son of George Washington and Sarah Minty (Lee) Fish. He was educated at John B. Stetson University, from which he received his LL.B. in 1902 and LL.D. in 1935. Mr. Fish was admitted to the Florida Bar in 1902 and was in practice at DeLand until December 31, 1926, when he retired, thereafter participating in the citrus industry. He was for eight years Judge of the Criminal Court of Volusia County In 1933 he was appointed Envoy Extraordinary and Minister Plenipotentiary to Egypt. In Aug., 1939, he was also appointed Envoy Extraordinary and Minister Plenipotentiary to Saudi Arabia. Mr. Fish served as Chairman of the Delegation of the United States of America to the Capitulations Conference at Montreux, Switzerland, in April and May, 1937. In March, 1941, he was transferred to Portugal as United States Minister to that country. He is a 32°, Mason, a Shriner and is a member of Sigma Nu and Phi Alpha Delta. Address: American Legation, Lisbon, Portugal (Address in the United States: DeLand, Fla.)

FISHBEIN, MORRIS, Editor of The Journal of the American Medical Association, was born in St. Louis, Mo., July 22, 1889. He was educated at University of Chicago, from which he received his B.Sc. degree in 1910, and at Rush Medical College, where he received his M.D. degree in 1912. At the time of his graduation, he received the Alumni Fellowship in Pathology, and became associated with Drs. Ludvig Hektoen and E. R. LeCount, publishing several papers of a medical research character. Dr. Fishbein also served as house physician in the Durand Hospital of the McCormick Institute for Infectious Diseases from 1912 to 1913. He was Assistant Editor of The Journal of the American Medical Association from 1913 to 1924, when he succeeded Dr. George H. Simmons as Editor. In addition, Dr. Fishbein is Editor of Hygeia, the Health Magazine, Associate Clinical Professor of Medicine, University of Chicago, Lecturer in the History of Medicine at University of Illinois School of Medicine and foreign correspondent, Association Belgium Medical Press. He was decorated Knight Commander, Order of the Crown (Italy). He is Editor of the Bulletin of the Society of Medical History of Chicago, and scientific consultant of the Committee on Medical Research of the Office of Scientific Research and Development. Dr. Fishbein is a member of the Councils on Pharmacy and Chemistry, Scientific Assembly, and Foods and Nutrition of the American Medical Assn., of which he is a Fellow. He is a member of the American Public Health Association, Chicago Pathological Society, Institute of Medicine and the American Association for the Advancement of Science. His social affiliations include the Standard, Tavern, Chicago Literary, Ravisloe Country, and Quadrangle Clubs. Dr. Fishbein's publications include the following: The Art and Practice of Medical Writing (with Dr. G. H. Simmons); Handbook of Therapy (with Dr. O. T. Osborne); Your Weight and How to Control It (editor); Modern Home Medical Adviser (editor); Why Men Fail (editor, with Dr. W. A. White); The Medical Follies; The New Medical Follies; Shattering Health Superstitions; The Human Body and Its Care; An Hour on Health; Doctors and Specialists; Fads and Quackery in Healing; Syphilis; Do You Want to Become a Doctor; Your Diet and Your Health; Medical Writing, The National Nutrition, and many significant contributions to medical and lay literature in The Saturday Evening Post, Good Housekeeping and Reader's Digest. He also conducts a health column syndicated by the Chicago Daily Times Syndicate. Address: 535 N. Dearborn St., Chicago, Ill.

FISHBURN, JUNIUS BLAIR, Chairman of the Board of the First National Exchange Bank of Roanoke, Va., was born September 27, 1865, at Boon Mill, Virginia, the son of James Addison and Mary Louise (Boon) Fishburn. He traces his paternal ancestry back to 1620 to John Goode, who came from the Barbados to Virginia. His maternal great - great - grandfather, Jacob Boone, founded the town of Boone Mill, Franklin County, Virginia. He is descended also from the pioneer John Jacob Fishburn. He received his education in the high schools of Danville, Ky., and Roanoke, Va. On September 5, 1893, he married Grace T. Parker of Cleveland, Tenn. They have one son and two daughters—Junius Parker, Mary Evelyn (Mrs. George Scott Shackelford) and Ernest Louise (Mrs. Louise Fowlkes). Mr. Fishburn began his banking career on May 7, 1889 as Cashier of the National Exchange Bank of Roanoke, Va., in which capacity he served until 1906. He then became President, holding that post until 1920, and during the next six years he served as Chairman. Mr. Fishburn was Chairman of the Executive Committee of the First National Exchange Bank from 1926 to 1935, and since that time he has been Chairman of the Board of Directors. He served as President of the Times World Corporation for six years and is now Vice-President. From 1900 to 1903, he was President of the Roanoke Railway and Electric Company, and in 1900 he was President of the Roanoke Coal & Coke Company. In 1916, Mr. Fishburn was elected Vice-President of the Hazard Coal Corp. and is still active in that capacity. He is a Director of the latter corporation as well as the First National Exchange Bank of Roanoke, Va., the Times World Corporation. He served as a Vice-President of the American Bankers Association in 1903 and 1904. A leader in civic affairs and an ardent supporter of philanthropic movements, Mr. Fishburn donated 5,000 acres of land to the State of Virginia in 1933 to establish the Fairy Stone State Park and has given four parks and a fifth with his son to the City of Roanoke. He is a Trustee of Hollins (Va.) College and the Methodist Episcopal Church. He was a delegate, representing the Methodist Episcopal Church, South, to the fifth Ecumenical Methodist Conference in London, England, in 1921 and became a member of its executive committee. In 1937 he received the Algernon Sydney Sullivan award of the College of William and Mary for outstanding service to education and to the state. An honorary Doctor of Commercial Science Degree was conferred on him by Washington and Lee University in 1941. He is a Life Member of the Virginia Historical Society, Historical Society of Pennsylvania, the New England Historical and Genealogical Society and the Wisconsin Historical Society, and Member of the English-Speaking Union, American Academy of Political and Social Science and the Virginia Museum of Fine Arts. Fraternally he is a Mason and his clubs include the Shenandoah and the Roanoke Country. He is especially interested in Virginiana and his chief recreation is travelling. Residence: 726 13th St., S. W. Office: Times Building, Roanoke, Va.

FISHER, EDWIN, Chairman of Barclays Bank, Ltd., was born in 1883, the son of H. W. Fisher. He received his education at Clifton College. In 1920 he married Theodora Cecilia, and they have a son and a daughter. He entered Barclays Bank and became Assistant Secretary in 1908, Secretary in 1911, General Manager, 1925, Vice-Chairman, 1932, and Deputy Chairman in 1934. Mr. Fisher received a commission in the 3rd King's Own Hussars in 1914, and transfer-

red to the 1st Life Guards (Special Reserve) in 1915. He served in France with that regiment, and as Captain with the 1st Life Guards Battalion Machine-Gun Guards, from 1915 to 1919. He is Life Governor of Birmingham University; Governor and Member of Council, Bedford College for Women; Vice-President of Institute of Bankers; Member of Sea-Fish Commission for United Kingdom, 1933 to 1935, and Member of the Tithe Redemption Commission. Mr. Fisher is also Director of Alliance Assurance Co., Ltd., and a Member of the Council of Foreign Bondholders. He has been Chairman of Barclays Bank, Ltd., since 1936. Address: Kinnaird House, 1 Pall Mall East, S.W.1, London, England.

FISHER, Dr. FERENC KERESZTES, Minister of Interior of Hungary, was born in Pécs in 1881. After his studies at the University of Budapest, Dr. Fisher joined the Pécs Savings Bank, Inc., of which he was legal adviser for a number of years. In 1921 he was appointed Lord Lieutenant of Baranya and Pécs and later of Somogy. Dr. Fisher was appointed Minister of Interior in 1939, having previously held this portfolio in the Károlyi Government in 1931. Address: Budapest, Hungary.

FISHER, HENRY JOHNSON, Publisher, was born at Marion, Ohio, October 30, 1873, the son of William Bennett and Katherine Everett (Johnson) Fisher. He is a descendant of Samuel Warren of the Mayflower. He was educated at Phillips Andover Academy and at Yale College, and he received an LL.D. degree from Kenyon College in 1940. On February 27, 1906 married Alice Gifford Agnew. They have four children. Mr. Fisher served as Advertising Manager and Vice-President of the Frank A. Munsey Co. from 1899 to 1906, and as Vice-President of the Crowell Publishing Co. from 1906 to 1913, meanwhile acting as Director of "Iron Age" from 1910 to 1911. He is now Chairman of the Board of the McCall Corp. and of the Popular Science Publishing Co. and is Director and Member of the Executive Committee of Harper & Bros. and Director of Parents' Publishing Association (publishers of Parents' Magazine) and the Greenwich Trust Co. Mr. Fisher is President of the Manhattan Eye, Ear & Throat Hospital and Honorary President of the United Hospital Fund, of which he was President from 1925 to 1933. He is Chairman of the Board of the English-Speaking Union of U. S. and Member of the Board of Managers of the American Society for Prevention of Cruelty to Animals, as well as a Director of Greenwich Hospital and of the Welfare Council of New York City. He served with Troop A, U. S. Volunteer Cavalry, Spanish-American War, 1898, and on the Executive Committee of the Y. M. C. A. War Council, 1918-19. His favorite sport is fox hunting. Residence: Greenwich, Conn. Office: 230 Park Ave., New York, New York.

FISHER, Rt. Hon. HERBERT ALBERT LAURENS, O.M., F.R.S., D.L.L., LL.D., Litt.D., was born in London, England, March 21, 1865, the son of Herbert W. and Mary (Jackson) Fisher. He was educated at Winchester College, New College, Oxford, and at Paris and Göttingen. He married Lettice Ilbert, and they have one daughter, Mary. Mr. Fisher was fellow and tutor at Oxford, 1890. He was Vice-Chancellor of Sheffield University from 1913 to 1916 and President of the Board of Education from 1916 to 1922. From 1916 to 1925 he served as a Member of Parliament. He was a British Delegate to the League of Nations in 1920, 1921 and 1922. From 1912 to 1915 Mr. Fisher was a member of the Royal Commission on the Public Services of India, and in 1915 served on the Government Committee on Alleged German Outrages. Mr. Fisher was Trustee of the British Museum from 1916 to 1935. He is a Fellow of the British Academy, and was President from 1928 to 1932. He has been Warden of New College, Oxford, since 1925, and Governor of the British Broadcasting Corporation since 1935. Mr. Fisher is author of the following: "The Mediaeval Empire," 1898; "Studies in Napoleonic Statesmanship," 1903; "A Political History of England," 1906; "Bonapartism," 1908; "Life of F. W. Maitland," 1910; "The Republican Tradition in Europe," 1911; "Political Unions," 1911; "Napoleon Bonaparte," 1913; "Studies in History and Politics," 1920; "The Common Weal," 1924; and of contributions to the "Cambridge Modern History," "An International Experiment," 1921; "Life of Lord Bryce," 1926; "Life of Sir Paul Vinogradoff," 1927; "Whig Historians," 1928; "Our New Religion," 1929; "The Bay Colony," 1930; "A History of Europe" (3 vols.), 1935, and "England and Europe," 1936. Address: Warden's Lodgings, New College, Oxford, England.

FISHER, IRVING, Economist, was born in Saugerties, N. Y., February 27, 1867, the son of George Whitefield and Ella (Wescott) Fisher. Among his ancestors were William Fisher, a soldier in the Revolution; George Norton, who came from England and settled in Salem, Mass., in 1629; John King, who was living in Weymouth, Mass., early in the 17th Century, and Richard Wescott, one of the earliest residents of Wethersfield, Conn. He was educated at Yale, where he received his A.B. in 1888 and Ph.D. in 1891. Honorary LL.D. degrees were awarded him by Rollins College in 1932 and the University of Athens and the University of Lausanne in 1937. On June 24, 1893, he married Margaret Hazard. Professor Fisher began as a tutor of mathematics at Yale in 1890, becoming Assistant Professor in 1893. He served as Assistant Professor of Political Economy from 1895 to 1898, since which time he has been Professor, becoming Emeritus in 1936. He was one of the Editors of the Yale Review from 1896 to 1910; Hitchcock Lecturer at the University of California, 1917, and Lecturer at the University of London, School of Economics and Political Science in 1921 and at the Geneva School of International Studies in 1927. He gave lectures on income tax reform at the University of Southern California from February to April, 1941. He is a Director and Chairman of the Board of the Automatic Signal Corp., Check Master Plan, Inc., Ryco Laboratory, Inc., Gyro Balance Corp., Director of Latimer Laboratory, Inc., Sonotone Corp., Buffalo Electric Furnace Corp., Life Extension Institute and Remington Rand, Inc., also serving as a member of the Executive Committee of the latter. Among Professor Fisher's books are: "The Nature of Capital and Income," 1906; "The Rate of Interest," 1907; "The Purchasing Power of Money — Its Determination and Relation to Credit, Interest and Crises," in which he was assisted by Harry G. Brown, 1911; "Stabilizing the Dollar," 1920; "The Making of Index Numbers," Publication No. 1 of the Pollak Foundation for Economic Research, 1922; "The Money Illusion," 1928; "The Theory of Interest," a revision of "The Rate of Interest," 1930; "Booms and Depressions," 1932; "Stable Money — a History of the Movement," 1935; "100 Per Cent. Money," 1 35, revised edition, 1936, and "How To Live," in collaboration with Dr. Haven Emerson, 20th edition, 1938, Constructive Income Taxation, 1942. Professor Fisher served as a member of Theodore Roosevelt's National Conservation Commission and was author of the Report on National Vitality of the Commission in 1909. He was Vice-President for the United States of the Third International Commission on Eugenics and is Chairman of the Hygiene Reference Board of the Life Extension Institute. He was Chairman of the sub-committee on Alcohol of the Council of National Defense, 1917-18, and Chairman of the Board of Scientific Directors, Eugenics Record Office, 1917. He was President of the American Association for Labor Legislation, 1915-17; American Economic Association, 1918; the Eugenics Research Association, 1920; Pro-League Independents, 1920; Econometric Society, 1931-33, and the American Statistical Association, 1932. Also, he was Recording Secretary of the New Haven County Anti-Tuberculosis Association from 1904 to 1914. He was founder and first President of the American Eugenics Society. Address: 405 Temple St., New Haven, Conn.

FISHER, OLIVER DAVID, President of the Fisher Flouring Mills Co., was born in Orleans, Mo., November 29, 1875, the son of Oliver William and Euphemia (Robinson) Fisher. He was educated at Humansville (Mo.) High School, Drury College, and at the Virginia Military Institute. On December 10, 1896, he married Nellie E. Hughes of Cape Girardeau, Mo. They have two daughters — Zoe Juanita (Mrs. Donald Goodnow Graham) and Irene Vivian (Mrs. John Loor Locke, Jr.). Mr. Fisher acquired the habit of work at an early age, for when he was ten he spent his afternoons after school balancing cash and posting entries to draft register, depositors' ledger, etc., at the Farmers & Merchants Bank, Humansville, Mo. This he did for three years and when he was thirteen he broke 19 acres and raised a crop of corn. During the vacation periods in 1891 and 1892, he herded cattle and also worked in the bank. On August 1, 1893, he joined the Cordz-Fisher Lumber Co. at Birch Tree, Mo., as transit and compass man locating logging railroad. Later he worked as bookkeeper and manager of the lumber camp store. In January, 1895, he moved to Birch Tree and took charge of the purchasing department of the Cordz-Fisher Lumber Co. and charge of all merchandising for the company. Mr. Fisher was in charge of these departments and served as assistant Manager of the Cordz-Fisher Lumber Company until it discontinued operations after cutting all the timber it owned. In 1902 he organized the National Live Stock & Mining Co. and operated iron mines. In September, 1903, with his father and brothers, Mr. Fisher acquired the Gallatin Valley Milling Co. flour mill at Belgrade, Montana, of which he was Secretary and Manager until 1906. In May of that year, he went to Seattle, Washington, where he organized the Grandin-Coast Lumber Co. For a time he served as Manager of the company and is now President and Director. Mr. Fisher was elected Director of the First National Bank of Seattle in 1907, also becoming Vice-President and Treasurer of the Metropolitan Building Co. He is now Vice-President, Director and member of the Executive Committee of the latter. With his father, brothers and several associates, Mr. Fisher in 1910 organized the Fisher Flouring Mills Co., Seattle, Washington, and became Secretary and Manager. In 1914, he assisted in organizing the Snoqualmie Falls Lumber Co. and thereupon was made Vice-President and Treasurer and Director, which positions he still holds. Upon the organization of the General Insurance Co. of America in 1923, Mr. Fisher became Chairman of the Board and Director, later assuming similar duties with the American Insurance Agency, General Casualty Co., First National Insurance Co. and General America Corp., as the companies were organized. On November 10, 1926, he organized Fisher's Blend Station, Inc., and in December of the same year formed Totem Broadcasters. Mr. Fisher is President and Director of the latter company. Mr. Fisher's business interests are as follows: President, General Manager and Director of Fisher Flouring Mills Co.; President and Director of The White-Dulany Co., Gallatin Valley Milling Co., Grandin-Coast Lumber Co., Pettibone Timber Co., The Fisher-White-Henry Co., The O. W. Fisher Co., Louisiana Long Leaf Lumber Co.; President, Treasurer and Director of the O. D. Fisher Investment Co.; Chairman of the Board and Director of the General Insurance Co. of America, First National Insurance Co. of America, General Casualty Co. of America; Chairman of the Board and Trustee of the General America Corp., American Insurance Co.; Past President, Director and member of the Executive Committee, Millers National Federation; Vice-President and Director of the D. R. Fisher C.; Director and member of the Executive Committee of the Seattle-First National Bank; Director of the Warren Investment Co., General Timber Service, Inc.; member of the Advisory Committee of Allied Building Credits, Inc.; Treasurer and Director of the Milwaukee Grain Elevator Co. Mr. Fisher is a Trustee of the Seattle Chamber of Commerce and member of

the American Committee of the International Chamber of Commerce. He is also member of the Executive Committee and Export Committee of the Millers' National Federation. In 1932 he served as a member of President Hoover's Economic Banking and Industrial Committee. During the World War he was a member of the King County Council of Defense. His clubs are the Congressional Country of Washington, D. C.; Senior's Northwest Golf Club Association of Victoria, B. C.; Rainier, Seattle Golf, Broadmoor and the Seattle Yacht, of Seattle. Mr. Fisher is a member of the First Methodist Church, St. John's Commandery Knights Templar and the Nile Temple Shrine. His hobbies are yachting, bowling on green and pitching horseshoes. Residence: 1047 Belmont Place. Office: West Waterway, Harbor Island, Seattle, Washington.

FISHER, RUSSELL TODD, President and Secretary of the National Association of Cotton Manufacturers, was born in Gloucester, Mass., July 3, 1892, the son of William F. and Anne (Todd) Fisher. He was educated at Worcester Polytechnical Institute and at Lowell Textile Institute, from which he received his B.T.E. in 1925. On March 17, 1920, he married Patricia Webb, and they have three daughters. Mr. Fisher was with Marshall Field & Co. from 1914 to 1917, and following service in the U. S. Army, he served as Assistant Chief of the Textile Section of the Bureau of Standards, Washington, D. C., from 1917 to 1922. He became Technical Secretary of the National Association of Cotton Manufacturers in 1922, and has served as Secretary since 1926 and as President since 1936. He is member-at-large, Textile Section Executive Committee, National Safety Council, and is a member of the American Society of Mechanical Engineers, American Society for Testing Materials and the Quartermaster Association. Mr. Fisher is author of the article, "Cotton Manufacturing in the United States" in the Encyclopaedia Britannica. Residence: 121 Summit Ave., Wollaston. Office: 80 Federal St., Boston, Mass.

FISK, Sir ERNEST THOMAS, Chairman of Directors of Amalgamated Wireless (Australasia) Limited, was born at Sunbury-on-Thames, August 8, 1886, the son of Thomas Harvey Fisk and Charlotte Harriett Halland. He was educated at Sunbury-on-Thames, at United Kingdom College and at Sydney University. On December 20, 1916, he married Florence Chudleigh. They have four sons. Sir Ernest entered the Marconi Company's training school at Liverpool, England, in June, 1906, and also received training at the Marconi Works and laboratories at Chelmsford, and at the Marconi administrative headquarters in London. He was engaged in wireless engineering, operating and development work in the pioneering days of wireless. He installed the first British wireless stations in ships of the Australian and New Zealand mercantile marine and established the first Marconi service depots in Australia and New Zealand in 1911. Sir Ernest assisted in the formation in 1913 of Amalgamated Wireless (Australasia) Limited, became General Manager and established the manufacture of wireless apparatus in Australia. Sir Ernest was appointed Managing Director of Amalgamated Wireless (Australasia) Limited in 1917 and Chairman of the Board in 1932. He was Chairman of the Industrial Section of the Royal Society of New South Wales from 1921 to 1922. From 1932 to 1937 he was President of the Institution of Radio Engineers of Australia and was re-elected for 1939. In 1935 he was elected Vice-President of the Chamber of Manufacturers' of New South Wales. In 1938 he served as Vice-President of the Institute of Radio Engineers (U.S.A.), of which he is a Fellow. Sir Ernest is President of the Electrical and Radio Development Association of New South Wales, and Vice-President of the Australian Air League. In 1939 he was appointed Secretary to the Commonwealth Government Economic Cabinet and Director of Economic Coordination, Commonwealth Government. He was made Knight Bachelor, 1937. In 1933 Sir Ernest was made a Chevalier of the Cross of the Crown of Italy. He received the Jubilee Medal in 1935 and the Coronation Medal in 1937. Residence: Beaconsfield Parade, Lindfield, N.S.W. Office: 47 York Street, Sydney, Australia.

FitzGERALD, DAVID EDWARD, Lawyer, was born September 21, 1874, in New Haven, Conn., the son of Edward and Ann (Conway) FitzGerald. He was educated in the St. John's School of New Haven, Hillhouse High School, and Yale University Law School (LL.B. 1895, M.L. 1896). On November 14, 1900, he married Alice Clark, and they have two children: David E. and John Clark, the latter being Judge of the Court of Common Pleas of the State of Connecticut. Mr. FitzGerald began his legal career in 1895. He was Senior Member of FitzGerald & Walsh from 1897 to 1920, and of FitzGerald & Hadden from 1920 to 1933. He has been Senior Member of FitzGerald, Foote & FitzGerald since 1933. He has figured as Counsel and trial attorney in numerous important cases before the Connecticut Courts. He was Representative for Trolleymen in wage disputes with the Connecticut Company in 1909 and 1911, Counsel for defendant railroad men in the Bar Harbor Express wreck case, Counsel for labor organizations in legal actions growing out of strikes (including the Molders' Strike of 1906), as well as Counsel for the defense in numerous murder trials. He has been Attorney for the Board of County Commissioners of New Haven since 1939, for the High Sheriff of New Haven County since 1934, for the Ocean Accident & Indemnity Co. since 1910, the Columbia Casualty Co. since 1910, and for the Connecticut Commercial Travelers Mutual Accident & Health Association. He is also President and Treasurer of the New Haven News Publishing Co. Active in civic and political affairs, he was Mayor of New Haven from 1918 to 1926, and from 1914 to 1922 was Chairman of the Democratic State Central Committee. He was Chairman of the Democratic Town Committee of New Haven from 1907 to 1917. In 1922 he was Democratic Candidate for Governor. He has been Delegate at Large to every Democratic National Convention since 1912, and since 1936 has been a Member of the Democratic National Committee for Connecticut. In the first World War he served on the Connecticut Counsel of Defense and was Chairman of the New Haven Draft Board. In 1918 he organized the Emergency War Board of New Haven. He was a member of the gubernatorial commission (1937) to Inquire into the Advisability of Erecting a State Naval Armory in New Haven, and in the same year of the Connecticut Commission to the New York World's Fair. His photograph has been placed in the Harkness Memorial of Yale University as one of the institutions "Thirty Immortals." Mr. FitzGerald is a member of the Hibernians, Knights of Columbus, Union League of New Haven, American Catholic Historical Association, American Irish Historical Society of New York, Admiral Foote Post of the Grand Army of the Republic (only civilian member), Honorary Member of the Spanish-American War Veterans and the Veterans of Foreign Wars, etc. He is Honorary Captain and Judge Advocate of Sec. Co. Governor's Foot Guard of Connecticut. His clubs are the Quinnipiack, Race Brook County, Woodbridge Country, Hartford, Catholic of New York, and the Elks, Moose and Eagles. His recreation is farming, and his special interest: politics. Residence: 149 Fountain St. Office: 185 Church St., New Haven, Conn.

FITZGERALD, JOHN GERALD, Director of the School of Hygiene and of Connaught Laboratories and Professor of Hygiene and Preventive Medicine in the University of Toronto, was born in Drayton, Ontario, December 9, 1882, the son of William and Alice (Woollatt) FitzGerald. He was educated at Harriston High School and took his M.B. in 1903 and M.D. in 1920 at the University of Toronto. In 1925 Queen's University conferred upon Dr. FitzGerald the degree of LL.D. He married Edna Leonard in 1910 and they are the parents of one daughter and one son. Dr. FitzGerald joined the faculty of the University of Toronto in 1909 as Lecturer in Bacteriology, and after two years he went to the University of California, where he was Associate Professor of Bacteriology until 1913 and Professor of Bacteriology and Experimental Pathology from 1922 to 1923. Dr. FitzGerald rejoined the University of Toronto in 1913 as Associate Professor of Hygiene. He has been Director of Connaught Laboratories (formerly Antitoxin Laboratory) since 1913, Professor of Hygiene and Preventive Medicine since 1920, and Director of the School of Hygiene since 1925. Dr. FitzGerald served as Dean of the Faculty of Medicine of the University of Toronto from 1932 to 1936. Dr. FitzGerald is a Fellow of the Royal Society of Canada, Royal College of Physicians and Surgeons of Canada and of the Toronto Academy of Medicine. He is a member of the Permanent Commission on Biological Standardization of the League of Nations. He was a Member of the Health Committee of the League of Nations 1930-33, 1934-36; Vice-President in 1933. During his association with the Rockefeller Foundation, Dr. FitzGerald served on the Health Board from 1923 to 1931 and as Scientific Director of the International Health Division from 1931 to 1934 and from 1936 to 1938. In addition to numerous papers on bacteriological subjects, immunity, etc., Dr. FitzGerald is the author of "Practice of Preventive Medicine." Residence: 18 Prince Arthur Avenue. Office: University of Toronto, Toronto, Canada.

FLANAGAN, Rt. Rev. Msgr. EDWARD JOSEPH, Director of Father Flanagan's Boys' Home, was born in Roscommon, Ireland, July 13, 1886, son of John and Honora (Larkin) Flanagan. He was educated at Mt. St. Mary's College, Emmitsburg, Md., A.B. 1906, LL.D. 1938; Georgian University, Rome, Italy, 1907-08; St. Josephs Seminary, Dunwoodie, N. Y., 1906-07, and Jesuit University, Innesbruck, Austria, 1909-12. The degree of LL.D. was also conferred by St. Benedicts College, Atchison, Kan., and by Creighton University in 1941. Msgr. Flanagan was ordained a Catholic priest in 1912. He served at St. Patrick's Church, O'Neill, Nebr., 1912-13, assistant pastor, St. Patrick's Church, 1913-17, during which time he started Workingmen's Home in 1914, and in 1917 founded Father Flanagan's Boys' Home for Homeless Boys in Omaha (now located in Boystown). This home was immortalized in the motion pictures, "Boys Town," and "Men of Boys Town." Msgr. Flanagan served as President of the Omaha Welfare Board for 10 years, and he helped establish the Boy Scout movement in Omaha. In 1939 he received the Humanitarian award of the Variety Clubs of America. He was made Domestic Prelate with title of Right Reverend Monsignor in 1937. He is a member of Omaha Athletic Club, Eagles and Knights of Columbus. Address: Boys Town, Nebr.

FLANDIN, PIERRE-ETIENNE, Former Prime Minister of France, was born in Paris, April 12, 1889. He holds a doctorate in jurisprudence and has also received a diploma in political sciences. In May, 1914, Mr. Flandin was elected Deputy from Yonne and has been re-elected at each succeeding election since that time. Leader of the Left Republican Party, he has been a member of various Committees in the Chamber of Depu-

ties, notably the Committees of Finance, Aeronautics, and National Suffrage. Mr. Flandin served as Director of the Inter-Allied Aeronautical Service in 1917; Under-Secretary of State for Air in the Millerand and Leygues Cabinets; Minister of Commerce in the François-Marsal Cabinet and in the first and second Tardieu Governments; Minister of Finance in the Laval Cabinet and in the third Tardieu Cabinet, and as Minister of Public Works in the Doumergue Cabinet. Mr. Flandin was appointed Prime Minister in November, 1934, holding this post until June, 1935. He was Minister without portfolio in the Laval Government of 1935-1936. From January to June, 1936, he was Minister of Foreign Affairs. Mr. Flandin was formerly Vice-President of the Chamber of Deputies. Address: Vichy, France.

FLEMING, FRANCIS PHILIP, Attorney-at-Law, was born in Jacksonville, Fla., January 23, 1874, the son of Francis Philip and Floride Lydia (Pearson) Fleming. He was educated at University of Florida, from which he received his A.B. degree. On December 31, 1902, he married Julia Eleanor Spades, and they have four daughters: Mrs. Hester Ann Williams, Mrs. Floride Lydia Keefe, Mrs. Julia Eleanor Brown and Mrs. Elizabeth Legêre Hixon. Mr. Fleming was admitted to the Bar in 1894. He was a member of the firm of Fleming & Fleming from 1894 to 1926, and senior member of Fleming, Hamilton, Diver & Lichliter from 1926 to 1937, Fleming, Hamilton & Diver from 1927 to 1938, Fleming, Hamilton, Diver & Jones to 1941, and now Fleming, Hamilton, Diver, Jones & Scott. Since 1931 he has served as Counsel for Receivers of the Seaboard Air Line Railway Co. in the Fifth Circuit. He is also General Counsel and Director of The Barnett National Bank and the Florida Publishing Co., Trustee of the Estate of W. D. Barnett, and Director of Council Tool Co. and of H. & W. B. Drew Co. Mr. Fleming is Chancellor of St. John's Parish, and in 1915 was appointed Park Commissioner of Jacksonville. He was a member of the Florida Board of Control (universities and colleges) from 1909 to 1913, and served as Chairman of the Florida Board of Law Examiners from 1925 to 1926. He is a member of the American, Florida State and Jacksonville Bar Associations, Association of the Bar of the City of New York, American Law Institute, American Judicature Society and the Newcomen Society. Mr. Fleming's social affiliations include the Seminole, Timuquana, Ribaut, Florida Yacht, Ponte Verda and Traffic Clubs, Jacksonville; Everglades Club, Palm Beach; Bankers Club, New York, and the Tallahassee Country Club. Residence: 1550 Riverside Avenue. Office: Barnett National Bank Building, Jacksonville, Fla.

FLEMING, ROBERT VEDDER, President and Chairman of the Board of the Riggs National Bank, of Washington, D. C., was born at Washington, D. C., November 3, 1890, the son of Robert Isaac and Bell (Vedder) Fleming. He is a grandson of John Malcolm Fleming, who came to America from Aberdeen, Scotland. His father, who fought with the Confederate Army in the Civil War,

reaching the rank of Brevet Major, was an architect and builder in Washington. He was educated at Friends School, Western High School and George Washington University, Washington, specializing in political economy and commercial law. On November 27, 1912, he married Alice Listen Wright, and they have one son and one daughter, Robert Wright, and Mrs. Alice F. Renchard. Mr. Fleming has spent his entire business career with the Riggs National Bank, joining that institution as a runner on July 1, 1907. He was made Assistant Cashier in 1916 and Cashier and Secretary of the Board in 1920. In 1921 he was elected Vice-President and Cashier, and 1st Vice-President in 1924. Mr. Fleming has been a Director and President since November 9, 1925, and Chairman of the Board since January 10, 1935. In addition, he is a Director of the Capital Transit Co., Chesapeake & Potomac Telephone Co., Metropolitan Life Insurance Co. and the Potomac Electric Power Co. During the World War Mr. Fleming served as voluntary aid under the Office of the Naval Intelligence, and is now Commander, United States Naval Reserve. On at least three occasions his contributions to the welfare of the City of Washington, D. C., have been recognized: He received the Cosmopolitan Club Medal and Citation as the citizen who performed the most outstanding and unselfish service to the City of Washington during 1933; he received the Certificate of Merit for 1937 from the Society of Natives of the District of Columbia, as Washington's outstanding citizen in point of service to the community for 1937, and he received on August 11, 1938, the Annual Citation for Distinguished Citizenship conferred by the American Legion, District of Columbia. Mr. Fleming's civic activities are many and varied. He is Treasurer and Life Trustee of the Corcoran Gallery of Art and of the National Geographic Society. He is Trustee of the National Foundation for Infantile Paralysis, Inc., and Chairman of the Board of Trustees of George Washington University. He is member, Fin. Dept. Committee, U. S. Chamber of Commerce. He was President of the District of Columbia Bankers Association from 1928 to 1929 and of the American Bankers Association from 1935 to 1936. He is also a member of the Association of Reserve City bankers; the Business Advisory Council for the Department of Commerce, Advisory Council to the Secretary of Agriculture; Federal Advisory Council to the Board of Governors of the Federal Reserve System; Victory Fund Committee for the Fifth Federal Reserve District and is Public Governor on the Board of Governors of the New York Stock Exchange. Mr. Fleming is Treasurer and member of Board of Managers, Army Air Forces Branch of the Army Emergency Relief and Army Air Forces Aid Society and is a member of the Navy League of the United States. He is a Director of the Washington Board of Trade, having served as its President from 1934 to 1935 and is a Director of Gorgas Memorial Institute. He is a member of the Council of the Boy Scouts of America and a Trustee of the Washington Community Chest. Mr. Fleming is a member of Cathedral Chapter, the governing body of the Washington Episcopal Cathedral. He is a member of Temple Noyes Lodge, Alpha Nu Chapter of Kappa Alpha and Omicron Delta Kappa, and his clubs include the Burning Tree, of which he is President; Alfalfa; Chevy Chase; National Press and Metropolitan. Golf is his favorite sport. Residence: 2200 Wyoming Ave. Office: 1503 Pennsylvania Ave., N. W., Washington, D. C.

FLEMING, SANDFORD, President of the Berkeley Baptist Divinity School, was born May 2, 1888, in Adelaide, Australia, the son of Joseph Higginson and Mary Jane (Brown) Fleming. He was educated in the South Australian Baptist College (1912), Yale University (B.D. 1917, A.M. 1926, Ph.D. 1929), and the Berkeley Baptist Divinity School (Th.M. 1924, M.A. 1925). On August 23, 1915, he married Clarice Ethel Crossing. Dr. Fleming began his career as a baptist minister in 1913. He was Pastor in Port Pirie, South Australia, from 1913 to 1914, and from 1914 to 1917 was Pastor at New Haven, Conn. He was Superintendent of Baptist Home Missions for South Australia from 1918 to 1920, and thereafter, until 1922, was Pastor in Adelaide. From 1922 to 1925 he was Pastor in San Francisco. He has been Professor of Church History in the Berkeley Baptist Divinity School since 1926, and since 1937 has served as President of that Institution. He has been an active participant in the internal activities of the church. From 1934 to 1935 he was Moderator of the Northern California Baptist Convention. He was President of the California Council of Religious Education from 1934 to 1935, and from 1937 to 1939 was President of the Pacific Coast Regional Conference of Theological Schools. Dr. Fleming is the author of Children and Puritanism (1933), and Living Portraits of Jesus (1939). He is a frequent contributor of historical and educational articles to the public press. Residence: 178 Tamalpais Rd. Office: 2606 Dwight Way, Berkeley, Calif.

FLETCHER, HENRY PRATHER, Retired Diplomat, was born at Greencastle, Pa., April 10, 1873, son of Louis H. and Martha Ellen (Rowe) Fletcher. He was educated at Chambersburg Academy, and holds the degree of LL.D. from Dickinson, Lafayette and Juniata. Mr. Fletcher began the practice of law in 1894. He served as a private in Roosevelt's Rough Riders in the Cuban Campaign in 1898, and served as 1st Lieutenant and Battalion Adjutant 40th U. S. Infantry, in the Philippines from 1899 to 1901. He was Second Secretary of U. S. Legation at Havana, Cuba, in 1902, and at U. S. Legation at Peiking, China, from 1903 to 1905. He served as Secretary of Legation at Lisbon, Portugal, from 1905 to 1907, and at Peking, China, from 1907 to 1910. He was U. S. Minister to Chile from 1910 to 1914, and U. S. Ambassador from 1914 to 1916. He then served as U. S. Ambassador to Mexico until 1920. He was Under-Secretary of State in 1921-22, and U. S. Ambassador to Belgium from 1922 to 1924, and to Italy from 1924 to 1929. He served as Chairman of the U. S. Tariff Commission in 1930-31. Mr. Fletcher was Chairman of the Republican National Committee from 1934 to 1936, since which time he has been General Counsel. He is also a member of the Executive Committee. His social affiliations include The Brook and The Links, New York; Metropolitan and Burning Tree Clubs, Washington, D.C.; Reading Room, Newport Country Club and Clambake Club of Newport, R. I. His hobbies are golf and travel. Residence: Faxon Lodge, Newport, R. I. Office: 563 Park Ave., New York, N. Y.

FLETCHER, HERBERT MORLEY, M.A., M.D., LL.D., F.R.C.P., Consulting Physician, was born in Lancashire, England, the son of Alfred Evans and Sarah (Morley) Fletcher. He was educated at the Mill Hill School, Trinity College, Cambridge, and at Freiburg and Vienna. Dr. Fletcher has been married twice. His first wife was Ethel Crossley and his second wife Christina Willink. He has two sons and five daughters. Dr. Fletcher began medical practice in 1890. He is Consulting Physician to St. Bartholomew's Hospital, Princess Elizabeth Hospital for Children, Infants Hospital, Queen Charlotte's Hospital, the Royal Buckinghamshire Hospital and to the Hertford County Hospital. Dr. Fletcher was formerly Censor of the Royal College of Physicians. He served as President of the Association of Physicians of Great Britain and Ireland in 1935, of the British Paediatric Association in 1929, of the Section of Children's Diseases of the Royal Society of Medicine in 1933 and of the Section of Medicine of the Royal Society of Medicine in 1934. Address: Burton Corner, Petworth, Sussex, England.

FLETCHER, WILLIAM MEADE, Chairman of State Corporation Commission of Virginia, was born in Sperryville, Va., October 21, 1870, son of James W. and Catherine (Meade) Fletcher. He was educated at University of Virginia, LL.B. 1891. On February 18, 1896, he married Florence Lea, who died in 1911, and on September 30, 1914, he married Martha B. Buckner. He has three children: William M. (by first marriage) and Anne Buckner and James W. He began the practice of law in Montana in 1891, and practiced in Chicago from 1895 to 1904, Philadelphia and Chicago from 1905 to 1912, and in Virginia from 1912

to 1928, when he was appointed to his present post. He was Professor of Law at John Marshall Law School, Chicago, from 1899 to 1901, and at Northwestern University from 1901 to 1904. He was Special Judge of District Court, Cascade County, Mont., in 1893, and Judge of the Court of Juvenile and Domestic Relations, Rappahannock County, Va., in 1925-26. By appointment of Governor Byrd, he was a member of the Commission to Suggest Amendments to Constitution of Virginia, 1926. He is a member of American, Illinois State, Chicago and Virginia Bar Assns. and Phi Kappa Psi. He is an Episcopalian and a Democrat. He is author of Taxation of Franchises, 1900; Treatise on Equity Pleading and Practice, 1902; Corporation Forms and Precedents, 1913; Treatise on the Incorporation and Management of Corporations in Illinois, 1910; Equity Pleading and Practice Forms, 1912; Cyclopedia of Law of Private Practice Corporations, 10 vols., 1917-29; Supplement to Corporation Forms and Precedents, 1923, and Corporation Forms and Precedents, 2nd ed. 1928. Residence: Sperryville, Va. Office: State Office Bldg., Richmond, Va.

FLORES LOPEZ, DR. SANTOS, Magistrado de la Honorable Corte Suprema de Justicia de la República de Nicaragua, nació el 20 de octubre de 1878 en Granada, Nicaragua. Fueron sus padres don Eufreciano Flores y doña Adelaida López de Flores. Se recibió de Br en Ciencias y Letras en el Instituto Nacional de Oriente, y de Doctor en Derecho en la Facultad de Derecho de Granada. Se casó el 25 de marzo de 1922 con la señorita y hoy señora doña Isaura Ponce, con quien ha procreado tres hijos legítimos vivos: Santos Edgardo, José Orlando y Celia María. El Dr. Flores L. inició con buen suceso la carrera en 1904 como abogado y notario público en ejercicio, y en 1911 fue nombrado magistrado de la Corte Suprema de Justicia, sirviendo el cargo hasta 1924. Durante los Años 1926-28 ocupó la Fiscalía General de Haciendo (Procurador General de la República), y en 1933-36 fue magistrado de la Sala de lo Civil de la Honorable Corte de Apelaciones de Oriente, y de la Sala de lo Criminal de la misma Corte durante 1937-39. En este último año fue designado de nuevo magistrado a la Corte Suprema de Justicia para un período de seis años. Cuando no desempeñaba ningún cargo oficial, al mismo tiempo que ejercía su profesión, resolvía como jurisconsulto consultas valiosas de derecho. Sonó, además, su nombre como candidato presidencial en 1918. El Dr. Flores L. pertenece al Club de Universitarios, a la Asociación de Escritores y Artistas americanos, al Club Social de Managua, del Cual fue Presidente en los primeros años de su fundación, etc. Su afición se concreta a trabajos jurídicos y literarios. De estos últimos conserva cuatro libros inéditos, siendo el principal "Análisis Filosófico del Quijote." Es autor de numerosos artículos y conferencias sobre asuntos de derecho, publicados en el Foro Nicaragüense y otras revistas, así como de varias leyes actualmente en vigor, entre otras, el Reglamento del Poder Ejecutivo. También ha escrito ciertos estudios sobre Derecho Internacional. Dirección: 2a Avenida Oeste, Managua, Nicaragua.

FLOWERS, ROBERT LEE, President of Duke University, was born in Alexander County, N. C., November 6, 1870, son of George Washington and Sarah Jane (Haynes) Flowers. He was educated at United States Naval Academy, 1891; Trinity College (now Duke University), A.M. 1900. The degree of LL.D. was conferred by Davidson in 1927 and by North Carolina in 1942. On June 22, 1905, he married Lily Parrish, and they have two daughters: Virginia and Sybil P. Dr. Flowers was instructor in mathematics at Trinity College (now Duke University) in 1891, and Professor and head of Department of Mathematics from 1892 to 1934. He was Secretary-Treasurer of Duke University from 1924 to 1941, and Vice-President from 1925 to 1941, since which time he has been President. He is also a Director of Durham and Southern Railway. He is a Trustee of Duke University, Duke Endowment Fund, North Carolina College for Negroes, Greensboro College, Methodist Orphanage, Oxford Orphanage, Lincoln Hospital and Durham Y.M.C.A. He is Director of Durham Chamber of Commerce. He is a member of the Board of Education of the Methodist Church. He is a Mason and Rotarian (former President). In World War I he was appointed Professor of military science and tactics by Adjutant-General of the Army. Address: Durham, N. C.

FOLLAND, HENRY PHILIP, M. B. E., F. R. S. A., F.R.AeS., M.I.AeE., F.I.AeS., Managing and Technical Director of Folland Aircraft, Ltd., was born January 22, 1889 in Cambridge, Cambridgeshire, the son of Walter Frederic and Mary Ann (Partridge) Folland. He received his technical training at the Birmingham Technical College. On November 23, 1912, he married Muriel Bayliss Warner and they have two sons—Eric Henry Samual and Ronald Albert. In March, 1912, Mr. Folland joined the Royal Aircraft Factory at South Farnborough, Hants, as designer and after two years was promoted to Assistant Chief Designer, in which capacity he served until October, 1917. He was responsible for executing the design of F.E.2.B. and S.E.5. Aircraft which were so successfully used during the latter part of the World War. At the outbreak of

the Great War, Mr. Folland was delegated to motor firms to advise and help them to start aircraft construction. In the early part of 1914, Mr. Folland was responsible for the design of the fastest single seater in the world, namely S.E.4., embodying many new ideas which are now standard practice on present day types. During the war period, his experience covered the supervising of erection of new types and finally inspecting and passing out for flight test. From October, 1917 to April, 1921, Mr. Folland was associated with the English branch of the French Nieuport Company, London, and as Chief Engineer and Chief Designer, he built up a design organization. In open competition, the company was awarded the contract for the 1919 fighter called Nieuport Nighthawk. He designed a cheap production twin-engined bomber which was accepted by the Air Ministry. At the close of the War he designed a two-seater light plane with a 100 H.P. Salmson engine, as well as a 14-seater twin-engined passenger type. In April, 1921, he joined the Gloster Aircraft Company, Ltd., as chief engineer and designer and later as Technical Director, remaining with this company until December, 1936. In 1937 Mr. Folland was appointed Managing and Technical Director of Folland Aircraft Limited. He has contributed articles to aircraft journals. Residence: Sidney Lodge, Hamble, Hampshire. Office: Cliff Avenue, Hamble, Southampton, Hampshire, England.

FORBES, Admiral Sir CHARLES MORTON, Commander in Chief of the Home Fleet, was born November 22, 1880 in Colombo, Ceylon, the son of James and Caroline (Delmege) Forbes. He received his education at Dollar Academy and at Eastman's, Southsea. His first wife was Agnes Millicent Ewen, whom he married in 1909 and who died in 1915. In 1921 he married Marie Louise Berndtson. He has one son and one daughter. Sir Charles began as a naval cadet in August, 1894. He served as Commander of H.M.S. Queen Elizabeth from 1914 to 1915, Flag Commander to the Commander in Chief of the Grand Fleet from 1915 to 1916, and Captain of H.M.S. Galatea from 1917 to 1919. From 1925 to 1928 Sir Charles was Director of Naval Ordnance. In 1928 he was promoted to Rear Admiral, and from 1930 to 1931, served as Rear Admiral Commanding Destroyer Flotillas in the Mediterranean. He was Third Sea Lord and Controller of the Navy from 1932 to 1934. He attained the rank of Vice Admiral in 1933 and in that capacity commanded the First Battle Squadron and was second in command of the Mediterranean Fleet from 1934 to 1936. In August, 1936, he was promoted to Admiral, and since April, 1938, has been Commander in Chief of the Home Fleet. Residence: Cawsand Place, Virginia Water, Surrey, England. Office: H.M.S. Nelson, England.

FORD, GUY STANTON, Executive Secretary of American Historical Association and Managing Editor of American Historical Review, was born in Salem, Wis., May 9, 1873, son of Thomas D. and Helen E. (Shumway) Ford, of Colonial New England ancestry. He was educated at University of Wisconsin, Litt.B. 1895, Litt. D. 1933; University of Berlin, 1899-1900, and at Columbia University, Ph.D. 1903, Litt.D. 1939. The degree of LL.D. was conferred by Lawrence College in 1927 and by University of Michigan in 1939, and L.H.D. by University of Rochester in 1938. On September 6, 1907, he married Grace V. Ellis, and they have two children: Elizabeth Jane and Thomas Kingman. Dr. Ford began as teacher in public schools in 1891. He was instructor in history at Yale from 1901 to 1906, and Assistant Professor in 1906. He was Professor of Modern European History at University of Illinois from 1906 to 1913, and Professor of history and Dean of Graduate School at University of Minnesota from 1913 to 1938. He was Acting President in 1931-32, and 37-38, and President from 1938 to 1941, since which time he has been in his present post. He has been on the Advisory Council of Guggenheim Foundation since 1925. He was on the staff of Laura Spelman Rockefeller Memorial Foundation in 1924-25. He has been a member of Social Science Research Council since 1923, and was Chairman from 1936 to 1939. Dr. Ford was a member of Commission for Investigation of the Social Studies in the Schools from 1929 to 1934 and of Commission of Inquiry on National Policy in International Economic Relations in 1934. He is a member of American Historical Assn. (President 1937), Mississippi Valley Historical Assn., American Philosophical Society, Council on Foreign Relations, National Bureau of Economic Research, Minnesota Historical Society (President 1930-33, member of Executive Council since 1914), etc. His publications include: Hanover and Prussia, 1903; Stein and the Era of Reform in Prussia, 1922; Science and Civilization, 1933; Dictatorship in the Modern World, 1935, revised 1939; On and Off the Campus, 1938, etc. He is editor-in-chief of Compton's Pictured Encyclopedia, 16 vols., and editor of Harper History Series. Residence: 3133 Connecticut Ave., N. W. Office: Library of Congress Annex, Washington, D. C.

FORD, HENRY, Automobile Manufacturer, was born July 30, 1863 at Dearborn Township, Wayne County, Michigan, the son of William and Mary (Litogot) Ford. He was educated at the District School of Dearborn Township. He was awarded the degree of Doctor of Engineering by the University

of Michigan in 1926, and in 1935, that of Doctor of Laws by Colgate University. On April 11, 1888, he married Clara J. Bryant, and they have one son: Edsel Bryant, born November 6, 1893. For many years Mr. Ford was associated with the Edison Illuminating Company, from which he resigned in 1902 as Chief Engineer. In 1903 he organized the Ford Motor Company, which is at the present time the world's largest manufacturer of automobiles and employs more than 100,000 people. He served as President of that concern until 1920. In 1914 he devised a plan of profit-sharing which involves the distribution of from ten to thirty million dollars annually to employees of the Ford Motor Company. In 1915 he built the Henry Ford Hospital at a total cost of $7,500,000. In 1918 he was appointed by President Wilson to serve as a member of the Wage Umpire Board, and in the same year he was the Democratic candidate for United States Senator from Michigan. At his own expense he chartered a ship and conducted a party of peace advocates to Europe to organize a conference in an effort to end the World War. The ship left New York in December 1915. After reaching Christiania, Norway, Mr. Ford returned to the United States, but members of the Party continued to Stockholm, Sweden, Copenhagen, Denmark, and, through Germany, to The Hague. Mr. Ford is a member of the Society of Automotive Engineers and of the Detroit Board of Commerce. His clubs include the Detroit, the Detroit Athletic, the Detroit Country, the Detroit Boat and the Automobile of America. He is the author of My Life and Work, published in 1925; Today and Tomorrow, 1926, and Moving Forward, 1931. Address: Dearborn, Michigan.

FORD, LEE M., President of The Great Falls National Bank, was born in Sun River, Mont., April 1, 1883, the son of Robert S. and Sue (McClanahan) Ford. He was educated at St. Paul's School, Concord, N. H. On August 25, 1930, he married Alyce Monnier Diehl, and he has a daughter by a former marriage, Mrs. Sue Ford Bovey. On August 25, 1930, he married Alyce Monnier Diehl. Mr. Ford has been President of The Great Falls National Bank since 1913, and from 1921 to 1926 served as a Director of the Federal Reserve Bank, Helena Branch, Ninth District. He was a Director for Montana on the War Finance Board. Mr. Ford was a Vice-President of the Montana Historical Society for about eight years, and also served on the Park Board of Great Falls for fourteen years. He has been a member of the State Highway Commission and State Highway Patrol since April 1, 1937, and serves as Chairman of the Commission and Patrol Board. Address: Great Falls, Mont.

FORDE, FRANCIS M., Deputy Prime Minister and Minister for the Army of Australia, was born in 1890. He was educated at Christian Brothers School, Toowoomba, Australia. In 1925 he married Veronica Catherine O'Reilly, and they have one son and three daughters. Mr. Forde was a member of the Queensland State Parliament from 1917 to 1922, and was first elected to the House of Representatives (Federal) at the General Elections of 1922. He was Deputy Leader of the Federal Parliamentary Labour Party, and Deputy Leader of the Opposition. He has been a member of the Joint Select Committee on Motion Picture Industry in Australia since 1927, and was a member of the Royal Commission on the same from 1927 to 1928. Mr. Forde was a member of the Joint Committee on Public Accounts in 1929. He was Acting Minister for Trade and Customs, Australia, from 1929 to 1931, and Minister from 1931 to 1932. From 1930 to 1931 he was Acting Minister for Markets and Transport. On October 3, 1941, he became Deputy Prime Minister and Minister for the Army of Australia. Address: Canberra, Australia.

FORNANDER, AXEL (MAGNUS ERLAND FABIAN), Managing Director of Fagersta Bruks Aktiebolag, was born in Mönsterås, Sweden, November 24, 1876, the son of Carl and Ida (Svensson) Fornander. He was educated at Filipstads Bergsskola, and in 1906 married Elin Maria Pettersson. They have one son and one daughter: Olof Axelsson and Mrs. Karin Sjödin. Mr. Fornander began as engineer at Forsbacka Jernverks Aktiebolag in 1898, and was appointed Chief Engineer in 1908 and Managing Director in 1920. He has been Managing Director of Fagersta Bruks Aktiebolag since 1924, and since 1927 has also been President of the Brukskoncernen Aktiebolag. Mr. Fornander is a member of the Board of Directors of the following: Sveriges Allmänna Exportförening; Fagersta Bruks A/B; Brukskoncernen A/B; Klosters A/B; Horndals Jernverks A/B; Forsbacka Jernverks A/B; Österby Jernverks A/B; Krångede A/B; Skogens Kol A/B; Stortägts Gruv Björnbergs Grufve A/B; A/B Holmgruvan; A/B Svenskt Exporttackjärn; Norrbottens Jernverks A/B; Norbergs Gruv A/B; Norbergs Elektriska A/B; Norbergs Gruvförvaltning. Mr. Fornander is an honorary member of Verein Deutscher Eisenhüttenleute, an active member of the Ingeniörsvetenskapsakademien, and his clubs are St. Örjens Gille and Sällskapet, Stockholm. Address: Fagersta, Sweden.

FORSDYKE, Sir (EDGAR) JOHN, K.C.B., Director of the British Museum, was born in London, England, 1883, the son of Frederick and Mary (Sainsbury) Forsdyke. He was educated at Christ's Hospital, 1895-1902, and at Keble College, Oxford, 1902-06, M.A. Sir John was appointed Assistant Keeper of Greek and Roman Antiquities at the British Museum in 1907, becoming Keeper of Greek and Roman Antiquities in 1932, and Director of the Museum in 1936. He served as Captain in the Royal Field Artillery, World War, 1914-19. He was Editor of the Journal of Hellenic Studios from 1912 to 1923, and excavated at Knossos in Crete in 1926 and 1927. He is Hon. Secretary of the Hellenic Society, and is a Fellow of the Society of Antiquaries of London and of the Library Association. He is a member of Committees of British Schools of Archaeology in Athens, Rome and Iraq, and is a member of the German Archaeological Institute. Address: London, England.

FORSLUND, ALBERT JOHANNES, Minister of Social Welfare of Sweden, was born April 11, 1881, in Ovansjö, Sweden. He began his career as railway conductor with Dala-Ockelbo-Norrsund railway. He served as Chairman of Swedish Railroad Employees Brotherhood from 1918 to 1936. He was a member of the section for worker's protection on the Social Council from 1928 to 1936, and he served as a member of the Labor Court from 1929 to 1936. In 1936 he was elected President of the Swedish Federation of Labor. On September 28, 1936, he was appointed Minister of Communications and since December 16, 1938, he has been Minister of Social Welfare. Minister Forslund is also a Member of the First Chamber of the Riksdag and a Member of the Provincial Council. Address: Ministry of Social Welfare, Stockholm, Sweden.

FOSDICK, HARRY EMERSON, Clergyman, was born in Buffalo, N. Y., May 24, 1878, the son of Frank Sheldon and Amy Inez (Weaver) Fosdick. His earliest American ancestor was Stephen Fosdick, who came from near Boston, England, and settled in Charlestown, Mass., in 1635. Harry Emerson Fosdick was educated at Colgate University, where he received his A.B. degree in 1900; Colgate Divinity School, one year; Union Theological Seminary, B.D. 1904, and Columbia University, A.M. 1908. He has received the following honorary degrees: D.D.—Colgate, 1914; New York, 1919; Brown, 1920; Yale, 1923; Glasgow, 1924; Princeton, 1927; Boston, 1929; Harvard, 1933; S.T.D.—Ohio, 1925; LL.D.—Michigan, 1923; Rochester, 1925; Williams, 1936. On August 16, 1904, he married Florence Allen Whitney in Worcester, Mass., and they have two daughters: Elinor Whitney and Dorothy. Dr. Fosdick was Pastor of First Baptist Church, Montclair, N. J., from 1904 to 1915, and Morris K. Jesup Professor of Practical Theology at Union Theological Seminary from 1915 to 1934, since which time he has been Adjunct Professor of Practical Theology. During the World War he spoke in Great Britain under the British Ministry of Information, and among American troops under the Y. M. C. A. in France. He was Stated Preacher of First Presbyterian Church, New York, from 1919 to 1925, and since 1926 he has been Pastor of Park Ave. Baptist Church (now the Riverside Church), New York. Under the auspices of the Y. M. C. A. Dr. Fosdick addressed missionary conferences in China and Japan in 1921, and in 1924, under the auspices of the Committee on the Interchange of Preachers and Speakers, he preached and lectured throughout England and Scotland. He is a Trustee of Barnard College and of Colgate University. Dr. Fosdick is author of the books: The Second Mile, 1908; The Manhood of the Master, 1913; The Assurance of Immortality, 1913; The Meaning of Prayer, 1915; The Meaning of Faith, 1917; The Meaning of Service, 1920; Christianity and Progress, 1922; Twelve Tests of Character, 1923; The Modern Use of the Bible, 1924; Adventurous Religion, 1926; Spiritual Values and Eternal Life, 1927; A Pilgrimage to Palestine, 1927; As I See Religion, 1932; The Hope of the World (sermons), 1933; The Secret of Victorious Living (sermons), 1934; The Power to See It Through (sermons), 1935; Successful Christian Living (sermons), 1937, A Guide to Understanding the Bible, 1938, and Living Under Tension (sermons) 1941. These books have been translated into French, Danish, Norwegian, Swedish, Spanish, Portuguese, Chinese, Japanese, Hindustani, Arabic, Bulgarian, and other languages. Residence: 606 W. 122nd St. Study: 490 Riverside Drive, New York, N. Y.

FOSDICK, RAYMOND BLAINE, President of the Rockefeller Foundation, and the General Education Board, was born in Buffalo, N. Y., June 9, 1883, the son of Frank S. and Annie I. (Weaver) Fosdick, and grandson of John Sheldon Fosdick, Superintendent of Education, Buffalo. He was educated at Princeton University, from which he received the degrees of B.A. in 1905 and M.A. in 1906, and at New York Law School, where he received his LL.B. degree in 1908. On April 21, 1936, he married Elizabeth R. Miner. Mr. Fosdick was admitted to the Bar in September, 1908, and served as Assistant Corporation Counsel of New York City until 1909. He was Commissioner of Accounts from 1910 to 1913. During 1917 and 1918 he served as Chairman of the Commission on Training Camp Activities, War and Navy Departments, and in 1919 he was Special Representative of the Secretary of War in France. Mr. Fosdick was Under Secertary-General of the League of Nations from 1919 to 1920. He resumed practice in 1921, and was a member of the firm of Curtis, Fosdick and Belknap until 1935. He

has been Trustee of the Rockefeller Foundation since 1921, and of the General Education Board since 1922. Mr. Fosdick served as a member of the Senate of Phi Beta Kappa for three years. His publications include: European Police Systems, 1915; Keeping Our Fighters Fit (with E. F. Allen), 1918; American Police Systems, 1920; The Old Savage in the New Civilization, 1928, and Toward Liquor Control (with Albert L. Scott), 1933. In 1918 he was decorated with the Distinguished Service Medal. Residence: 71 E. 77th St. Office: 49 W. 49th St., New York, New York.

FOSNER, LeROY ELLIS, Mayor of Evanston, Wyoming; Physician and Surgeon, was born August 11, 1885, in Rochester, Ind., the son of Ellis and Emma Jane (Reeder) Fosner. He was educated in the Rochester (Ind.) College (B.S. 1906), Maryland Medical College of Baltimore, (M.D. 1911). In 1913 he married Elizabeth Bernnie Stone (deceased), and on August 23, 1939, he married (2nd) Alice Louise Ogden. He has one son: Emerson Ogden. From 1912 to 1913 Dr. Fosner was physician and surgeon in charge of the hospital for the government's North Yakima storage reclamation project in the State of Washington. Since 1913 he has been engaged in the private practice of medicine and surgery in Evanston, Wyo. From 1914 to 1918 he operated the Woodlawn Hospital in Evanston. He was Uinta County Health Officer from 1936 to 1939, and served as Uinta County Physician from 1916 to 1920, in 1934 and in 1938. In 1940 he was elected Mayor of Evanston, Wyo. He has been Secretary of the Uinta County Medical Society since 1932, and is a member of the Wyoming State and American Medical Associations. Residence: 324 Center St. Office: 220 10th St., Evanston, Wyoming.

FOSTER, MAJOR BRONSON, Professor and Chairman of Department of Banking and Finance, New York University, and President and Director of Alexander Hamilton Institute, Inc., and of Alexander Hamilton Institute, Ltd. (Canada), was born in Robertsville, Tenn., January 6, 1892, son of Joshua B. and Sarah Ann (DuPee) Foster. He was educated at Carson-Newman College, A.B. 1910, A.M. 1911; Cornell University, 1911-13, and New York University, 1913-15. On October 12, 1918, he married Helen M. Vertner, and they have one daughter, Marjorie Hellen. Professor Foster taught in public schools of Tennessee in 1907, and was instructor in physics at Carson-Newman College in 1909-10. He was Principal of Watauga Academy in 1919-11. He was Fellow in political economy at Cornell University in 1912-13. He served as Assistant to Dean and instructor in economics, New York University School of Commerce, Accounts and Finance, from 1913 to 1915, and Assistant Professor of Economics, and Secretary from 1915 to 1918. He has been Professor and Chairman of Department of Banking and Finance since 1923. He served as assistant to Chairman of the Board of Directors of Federal Reserve Bank of New York in 1918-19, and was in the automobile business in 1919-20. He was administrative officer of Alexander Hamilton Institute from 1920 to 1929, and is now President and Director, as well as of Alexander Hamilton Institute, Ltd. (Canada). He has served as President of the Board of School Directors, Cheltenham Township, Pa., since 1937. His publications include: Banking; Money and Banking (co-author); and The Modern Business Series (editor-in-chief). Residence: Cheltenham, Pa. Office: 71 W. 23rd St., New York, N. Y.

FOTITCH, CONSTANTIN ALEXANDER, Minister of Yugoslavia to the United States, was born in Sabac, Yugoslavia, February 4, 1891, the son of Alexander and Pola F. Fotitch. He was educated at University of Law, Bordeaux, France, from which he was graduated in 1912. On October 23, 1922, he married Tatyana Zurunich, and they have one daughter, Polo. Mr. Fotitch began his diplomatic career as attaché of the Ministry of Foreign Affairs, attaché of the Legation in Berne, on October 17, 1917. He was attaché of the Legation in Paris in 1918, and again at the Ministry of Foreign Affairs in October of that year. He was appointed secretary of the Legation in Stockholm in 1919, and of the Legation in Vienna in 1920. From February to August, 1920, he was attached to the delegation to the Peace Conference in Paris. He was appointed secretary of the Legation in London in 1921, and General Consul in Vienna, October, 1924, and at Constantinople, November, 1924. He became counsellor of the Legation in Rome in 1926, during which year he served as an expert to the 7th Congress of the League of Nations at Geneva. During the same year he was also delegate to the 3rd session of the Political Economic Commission for the conference for disarmament, Geneva. In February, 1927, Mr. Fotitch was appointed counsellor of the Legation in Prague. He became permanent delegate to the League of Nations, Geneva, on February 17, 1927, and was delegate to the Plenary Commission for Disarmament, Geneva, March, 1927, and first delegate to the 10th and 11th International Labor Conference, Geneva, April, 1927, and May, 1928. He was delegate to the 11th session of the League of Nations and Vice-President of the fifth commission in September, 1928, and President of the delegation to the International Conference for Economical Statistics, Geneva, in October, 1928. He became Director of the Political Division of the Ministry of Foreign Affairs in February, 1929. Mr. Fotitch was President of the Advisory Opium Commission of the League of Nations for the year 1929. He was delegate for the session of the League of Nations at Madrid in 1929, and was delegate to the 10th regular session of the League of Nations at Geneva in February, 1929. He became Envoy Extraordinary and Minister Plenipotentiary to Moscow in December, 1929, and on December 11, was appointed as Director of the Political Section of the Ministry of Foreign Affairs. He was delegate to the League of Nations, Geneva, and at the second conference in The Hague, 1930, as well as to the conference for the regulation for Hungarian war reparation, Paris, and to the Council of the League of Nations, Geneva, both held in the same year. Mr. Fotitch was a member of the Royal delegation to the conference of foreign ministers of the Little Entente in June, 1930, and was delegate to the regular session of the League of Nations in that year. He was appointed Under-Secretary of the Ministry of Foreign Affairs in October, 1930, and was a delegate to the commission of the sessions of the Assembly of the League of Nations in 1931. In October, 1935, he was appointed Envoy Extraordinary and Minister Plenipotentiary to the United States. His decorations are: Yugoslav White Eagle; the golden medal for bravery in War; silver medal for bravery in the Serbian-Turkish War, 1912; medal of the Serbian-Bulgarian War, 1912; medal of the World War, 1914-18, and Yugoslav Order of St. Sava, first class. Address: Yugoslav Legation, 1520 16th St., N. W., Washington, D. C.

FOUNTAIN, WILLIAM ALFRED, Sr., Bishop of the Methodist Church, was born in Elberton, Ga., October 29, 1870, son of Richard and Virginia (Harris) Fountain. He was educated at Allen University, Morris Brown College Turner Theological Seminary, and Northwestern University and Chicago University. He is married to Julia Allen. Bishop Fountain was minister to the Pendergrass Mission from 1892 to 1893. He was minister at Bethel Church, Athens, Ga., in 1894-95; Grant Chapel, Washington, Ga., from 1895 to 1897, and at Turner Chapel, Marietta, Ga., from 1898 to 1901. He was appointed Presiding Elder of the Athens District in 1902, and became minister of Allen Temple, A.M.E. Church in 1905. He was pastor of Stewart Chapel, Macon, Ga., from 1909 to 1911, after which he was President of Morris Brown College until 1920, since which time he has been Bishop of the A.M.E. Church. He is Chairman of the Board of Trustees of Morris Brown College, and is President of the Religious Education Board of the A.M.E. Church, and a member of the Executive and Interracial Committees. He is a member of the Federal Council of Churches of Christ in America, Kappa Boule, Federal Council of Negro Churches in America and Chairman of the Executive Committee. He is author of Humanitarian Elements in 18th Century Prophets. Address: 242 Boulevard, N. E., Atlanta, Ga.

FOURNIER, ALPHONSE, Minister of Public Works for Canada, was born at Methuen, Massachusetts, U. S. A., March 24, 1893, the son of Joseph and Philomène (Lévesque) Fournier. He received his education at Laval Normal School, Quebec, LL.L. 1912, and at the University of Montreal. On July 30, 1917, he married Lorette d'Arthur Roy, and they have four children. He practised law for many years at Hull, Province of Quebec, serving as legal adviser for the Quebec Liquor Commission; advocate, 1923. In 1931 he was created King's Counsel. He served as a school teacher in the Province of Quebec from 1912 to 1920; Inspector of Schools, 1920 to 1923. He was elected to the House of Commons in 1930, and re-elected in 1935. He is a Liberal and a Catholic. On October 6, 1942, he became Minister of Public Works for Canada. Address: Ottawa, Ontario, Canada.

FOWLER, FRANKLIN HARPER, Executive Vice-President of the American Machine & Metals, Inc., was born in Sundance, Wyo., the son of B. F. and Carrie E. (Harber) Fowler. He is descended from William Fowler, who came to New Haven, Conn., in 1638. He was educated in the U. S. Naval Academy (B.S. 1909). He married Inez Cormack. Mr. Fowler was engaged in various positions from foreman to general foreman, superintendent and general superintendent, up to the first World War. He served with the U. S. Navy during the War, successively as Lieutenant (j.g.), Lieutenant, and Lieutenant Commander. Thereafter he was Salesman, and Sales Manager, General Manager, and President of two smaller companies. He has been Executive Vice-President and Director of the American Machines & Metals, Inc., since 1940. He is also Director of North American Industries, Inc. He has served as a member of various committees in the National Manufacturers' Association, and the American Gear Association. His recreations are music and the theatre. Residence: 2004 Carey Ave., Davenport, Iowa. Office: East Moline, Illinois.

FOWLER, WILLIAM HENRY, Industrialist, was born in San Antonio, Texas, December 1, 1890, the son of Harry L. and Bertha (Schleuning) Fowler. He received his B.A. from the University of Texas in 1912 and his C.E. from the University of Wisconsin in 1916. On June 17, 1919, he married Violet Lee Baker. They have one son and one daughter—Robert Asa and Virginia Lee. Mr. Fowler has been associated with The Dravo Contracting Company since 1916, when he began as field engineer. The following year, he was made Assistant Superintendent of Construction and in 1918 became engineer on costs. Mr. Fowler was appointed assistant to the President in 1920, and was elected Secretary in 1925, Director in 1926 and Vice-President in 1934. Since 1930 he has been Vice-President and Director of Dravo Corp., parent and successor company of the Dravo Controlled Corporations. Mr. Fowler is also President and Director of the Fullerton-Portsmouth Bridge Co., Portsmouth, Ohio, and Director of the Eastern Ohio Sand & Supply Co., East Liverpool, Ohio; Cumberland River Sand Co., Nashville, Tenn., and of the Dravo-Doyle Co., Pittsburgh, Pa. In 1935 he served as Vice-Chairman of the Heavy Engineering and Railroad Construction Division of The Associated General Contractors of America, Washington, D. C., and was elected Chairman of this division for the year 1936. Mr. Fowler was elected to Phi Beta Kappa in 1912, and to Tau Beta Pi and Gamma Alpha in 1915. He is also a member of the Masons, Delta Upsilon, Dixie Club, University Club and Duquesne Club of Pittsburgh, Pa. Residence: Osborne Lane, Glen Osborne, Sewickley, Pa. Office: Dravo Building, 302 Penn Ave., Pittsburgh, Pa.

FOX, WILLIAM SHERWOOD, President and Vice-Chancellor of the University of Western Ontario, was born in Throopsville, N. Y., the son of Edward T. and Emma

(Davies) Fox. He traces his ancestry back to Gilles Dufaut, who was born in Britanny, France, in 1645, and came to Canada about 1670. William S. Fox is of the ninth generation in descent from Gilles Dufaut. Dr. Fox received his preliminary education in the public schools of Pennsylvania and Toronto and at the Harbord Street Collegiate Institute, Toronto. He was graduated from McMaster University with his B.A. in 1900 and M.A. in 1906, taking his Ph.D. at Johns Hopkins University in 1911. Honorary degrees conferred upon him include: D.Litt., McMaster University 1923; LL.D., Queen's University 1929, Alberta University 1937, and Toronto University 1938; Docteur en Droit, Ottawa University 1935. On December 20, 1906, he married Julia McKinnon and they have two daughters. Dr. Fox commenced his career as an educator in October, 1900, as instructor in classics at Brandon (Man.) College. He remained there until 1909 and during the next two years he was fellow in classical archaeology at Johns Hopkins University. After winning his doctorate from the latter in 1911, he joined the faculty of Princeton University, where he was Assistant Professor of Classics until 1917. Returning to Canada, Dr. Fox was appointed to the teaching staff of the University of Western Ontario. He has been Professor of Classics since 1917 and President of the University since 1927. From 1919 to 1927 Dr. Fox served as Dean of Arts. He served as President of the Conference of Canadian Universities from 1929 to 1932, and has been Chairman of the Military Education Committee of the University of Western Ontario since 1919. From 1935 to 1938 he was President of the Western Ontario Conservatory of Music. A Fellow of the Royal Society of Canada, Dr. Fox served as President of Section II from 1937 to 1938. He has been President of the London (Ont.) Branch of the St. John Ambulance Association since 1935. In 1939 he was made an Officer of the Order of St. John of Jerusalem. Dr. Fox is the author of "The Johns Hopkins Tabellae Defixionum," 1912; "Greek and Roman Mythology" (volume 1 of "The Myothology of All Races"), 1916, 1929; "The Translation of Passages in Greek and Roman Literature Relating to Zoroaster and the Ancient Persian Religion" (Bombay), 1929, and numerous articles on education, public relations, natural history, classical literature and archaeology in various journals. Residence: 270 Regent Street. Office: London, Ontario, Canada.

FRAENKEL, ABRAHAM ADOLF, Professor of Pure Mathematics and Rector of the Hebrew University of Jerusalem, was born in Muenchen, Germany, February 17, 1891, the son of Sigmund F. and Charlotte (Neuburger) Fraenkel. His grandmother's father was the famous rabbi, Dr. B. H. Auerbach-Halberstadt. He was educated at Universities of Muenchen, Marburg, Berlin and Breslau, receiving his Ph.D. degree from the latter in 1914. On March 28, 1920, he married Malkah Wilhelmina Prins, and they have four children. Dr. Fraenkel was Privatdocent of the University of Marburg from 1916 to 1922, when he became Ausserordentl. Professor. He was Full Professor at University of Kiel from 1928 to 1933 (on leave from 1929 to 1931) and Professor at Hebrew University since 1929 (on leave from 1931 to 1933). Since 1938 he has also served as Rector. He was Dean of the Faculty of Humanities from 1930 to 1931, and Acting Dean of the Faculty of Science from 1935 to 1938. Dr. Fraenkel is a member of several scientific societies, including Association for Symbolic Logic. He is Associate Editor of the Scripta Mathematica, New York. His publications include: Foundations of Mathematics and Logics, Hebrew Science, Einleitung in die Mengenlebre (3rd edition 1928), and Georg Cantor (1930). Dr. Fraenkel is active in the Zionist Movement and in the Religious Workers Party. He is an Alpinist. Residence: Beth Hama'aloth. Office: Jerusalem, Palestine.

FRANCE, GEORGE AUGUSTUS, President of The France Stone Co., was born November 24, 1890, in Bloomville, Ohio, the son of Natcher and Luella (Blackwell) France. He received his education in the local schools and later attended Peekskill M. A. and Eastman in New York State. In 1909 he married Nona Delaplane and they are the parents of four children—Natcher, Mary, Jane, and George Jr. Mr. France began his business career with The France Stone Co. in 1908, and became President of the Company in 1927. He is also President and active in the management of the following companies: The France Co., The France Quarries Co., The Marion Stone Co., Toledo Stone & Glass Sand Co., The France Slag Co., The France Limestone Co., France Securities, Inc., France Lime Products, Inc., The France Foundry & Machine Co., Mid-West Rock Products Corp. Residences: Perrysburg, Ohio, and Asheville, N. C. Office:1800 Second National Bank Building, Toledo, Ohio.

FRANCK, JAMES, Nobel Prize Winner and Professor of Physical Chemistry, was born in Hamburg, Germany, August 26, 1882, the son of Jacob and Rebecca (Drucker) Franck. He was educated at University of Heidelberg, from which he was graduated in 1901, and University of Berlin, from which he received his Ph.D. degree in 1906. In 1927 the honorary degree of LL.D. was conferred upon him by University of California. In December, 1906, he married Ingrid Josephson of Gothenburg, Sweden, (deceased January, 1942), and they have two daughters. Mr. Franck was appointed assistant in physics at University of Berlin in 1906, privatdocent in 1911 and associate professor in 1916. He was abteilungsvorsteher am Kaiser Wilhelm Institut für physik Chemie in 1918, and served as full professor at University of Göttingen from 1920 to 1933. He was Guest Professor at University of Denmark, Copenhagen, from 1934 to 1935, and Professor of Physics at Johns Hopkins University from 1935 to 1938, since when he has been Professor of Physical Chemistry at University of Chicago. In 1925 Dr. Franck shared the Nobel Prize in Physics with Gustav Hertz. He is author of the book, Anregung von Quantensprüngen (Germany), and of a number of pamphlets on atomic physics and photo chemistry. He was an officer in the German Army during the World War. Residence: Quadrangle Club, 1155 E. 57th St. Office: Jones Laboratory, University of Chicago, Chicago, Ill.

FRANCO, General FRANCISCO, Chief of the Government of Spain, was born in 1892. For fourteen years he was an officer and commander of troops in Morocco. In 1923 he became head of the Foreign Legion and from 1928 to 1931 was Director of the General Military Academy of Zaragoza. General Franco led the suppression of the Oviedo revolt in October, 1934. In 1935 he was appointed Chief of the General Staff. General Franco organized the revolt of the Spanish Foreign Legion in Morocco and gradually spread the revolt to the entire Spanish Army. In 1936 he was named "Generalísimo" of the Nationalist Troops and with them successfully carried out the Nationalist campaign against the existing Government. At the conclusion of the first year of the campaign, a Nationalist State was organized, of which General Franco became executive head. He negotiated with Rome and Berlin for aid in his campaign against the Loyalists and entered into the Anti-Comintern Pact. Madrid fell on March 28, 1939, and the three-year Civil War came to an end. The Nationalist State then was recognized by neighboring nations as the Government of Spain. General Franco serves as Prime Minister and Chief of the Armed Forces and in August, 1939, also took over the post of President of the Council of Ministers. Address: Madrid, Spain.

FRANK, HANS, German Reich Minister and Governor of the occupied territory of Poland, was born May 3, 1900, in Karlsruhe, Germany. He was educated at Gymnasium München and studied law at the Universities of München, Wien and Kiel, where he received his Dr.jur. degree in 1924. Dr. Frank began his career as Referendar in 1924 and was appointed Assessor in 1927. In May, 1927, he was admitted to the bar in München. As a member of the National Socialist Party he became juridical counselor to the party and defended its members in numerous trials. Since 1930 he has been a member of the Reichstag. In 1933 Dr. Frank was appointed Minister of Justice in Bavaria and Commissioner of Justice of the Reich. He was also appointed President of the Academy for German Law. In 1936 he became Reich Minister without portfolio in the Cabinet. After the occupation of Poland he was appointed German Governor of the occupied territory. He is Editor of the magazine "Deutsches Recht", the official German Law Journal. Address: Widenmayerstrasse 34, München 2 No, Germany.

FRANK, WALDO (DAVID), Author, was born in Long Branch, N. J., August 25, 1889, the son of Julius Joseph and Helene (Rosenberg) Frank. He was educated at Yale University, from which he received the degrees of B.A. and M.A. and was a Phi Beta Kappa. He was made Honorary Fellow of Yale College in 1911. In 1929 he received the honorary degree of Litt.D. from Universidad Nacional de San Marcos, Lima, Peru. He has three children, Thomas, Michal Enid and Deborah. Mr. Frank began as dramatic critic of the New Haven Journal-Courier while still at Yale, and later was a reporter on the New York Evening Post and New York Times. He was a founder and one of the editors of The Seven Arts Magazine, and is a contributing editor of New Republic, New York, and of "Sur" of Buenos Aires. He also lectures at New School for Social Research and at many universities and forums. In 1929 he was appointed the first envoy of the Argentine-North American Cultural Institute, and during that year lectured at National Universities of Mexico, Argentina, Bolivia, Peru, etc. He served as first President of the League of American Writers from 1935 to 1936, and was Head American Delegate to the International Congress of Writers for the Defense of Culture, Paris, 1935. In 1937 he was the guest of honor of the Mexican National Congress of Writers and Artists. Two books have been published on Waldo Frank, "Waldo Frank: A Study," by Gorham Munson, and "Waldo Frank in America Hispana," edited and published by the Instituto de Las Españas, of Columbia University. Mr. Frank is contributor to leading periodicals of the world, including Europe, South America and Russia. For many years he was the American correspondent of "La Nouvelle Revue Française" and "Europe" of Paris, "La Revista de Occidente" of Madrid and other important cultural organs of Europe and Latin America. His principal books are: Cultural Interpretations: "Our America," 1919; "Virgin Spain," 1926; "Rediscovery of America," 1929; "America Hispana," 1931, "Dawn in Russia," 1932, "Chart for Rough Water," 1940. Criticism: "Salvos," 1924, and "In the American Jungle," 1938. Novels: "Rahab," 1922; "City Block," 1922; "Holiday," 1923; "Chalk Face," 1924; "The Death and Birth of David Markand," 1934, "The Bridegroom Cometh," 1939, and "Summer Never Ends," 1941. Theatre: "New Year's Eve." In 1917 Mr. Frank registered as an objector to the War. He is not, however, a pacifist. His hobbies are music, swimming and outdoor life. Address: c/o Duell, Sloan and Pearce, 270 Madison Ave., New York, New York.

FRANKFURTER, FELIX, Associate Justice of the Supreme Court of the United States, was born in Vienna, Austria, November 15, 1882.

He came to the United States at the age of 12. He received his A.B. in 1902 from the College of the City of New York, and his LL.B. in 1906 from Harvard University. From 1906 to 1910 Justice Frankfurter was Assistant United States Attorney for the Southern District of New York, and during 1911-14 was Law Officer of the Bureau of Insular Affairs of the United States War Department. During World War I he served successively as Assistant to the Secretary of War, Counsel to the President's Mediation Commission, and Chairman of the War Labor Policies Board. He served from 1914 to 1939 as Professor at Harvard Law School, and during 1933-34 was George Eastman Visiting Professor to Oxford University, England. In 1932 he declined the nomination of Governor Ely of Massachusetts to the Supreme Judicial Court of that State. He was nominated to the United States Supreme Court by President Franklin D. Roosevelt in 1939, took office on January 30th of that year. A student, not only of the law, but of the law in operation, he is the author of such works as the following: "The Case of Sacco and Vanzetti," "The Business of the Supreme Court," "The Public and Its Government," "Mr. Justice Holmes," "Mr. Justice Brandeis," "The Commerce Clause," "Law and Politics," etc., etc. Address: Washington, District of Columbia.

FRANKLIN, LEO M., D.D., LL.D., Rabbi Emeritus of Temple Beth El, Detroit, was born in Cambridge City, Ind., March 5, 1870, the son of Michael H. and Rachel (Levy) Franklin. He was educated at University of Cincinnati, from which he received his B.L. degree in 1892; Hebrew Union College, Cincinnati, from which he received the degrees of Rabbi in 1892 and D.D. in 1939, and University of Michigan, post-graduate work. In 1936 he received the honorary degree of LL.D. from University of Detroit, and in 1940 the Doctorate (honoris causa) from Wayne University. On July 15, 1896, he married Hattie M. Oberfelder, and they have one son and one daughter: Leo I. and Margaret Helen Fleischaker (Mrs. Stanley). Another daughter, Ruth Lucile (Mrs. Raymond H. Einstein), deceased. Dr. Franklin served as Rabbi of Temple Israel, Omaha, from 1892 to 1899, since when he has been Rabbi of Temple Beth El. Dr. Franklin is Commissioner of the Detroit Public Library, of which he was twice President, and is a member of the Board of Trustees of the Detroit Symphony Society. Since 1928 he has served as Chairman of the Tract Commission of the Union of American Hebrew Congregations and Central Conference of American Rabbis. He was President of the latter from 1919 to 1921. He is a Trustee of the Detroit Housing Council and of the Ford Republic, and since 1934 has been a Trustee of the Greater Detroit Motion Picture Council. He is Honorary Member of Eugene Field Society of America (1939). In 1915 Dr. Franklin established the first Jewish Student Congregation in America at University of Michigan. In 1941, he was given a certificate of honor for 'Distinguished Living" by the Detroit Round Table of Catholics, Jews and Protestants, the first and only person to be thus honored. Upon his retirement from the active ministry (1941), he was tendered a civic testimonial banquet by citizens of all races, creeds and colors. He is a member of Phi Beta Kappa, and his social affiliations include the Knollwood Country Club, Franklin Hills Country Club and The Wranglers. Dr. Franklin's publications include: The Rabbi—The Man and His Message; The Road to Understanding Between Christian and Jew; Light at the Eventide; Christ and Christianity from the Standpoint of the Modern Jew; and a Children's Ritual for Camp and School. Residence: 26 Edison Ave. Office: Woodward Ave. at Gladstone, Detroit, Mich.

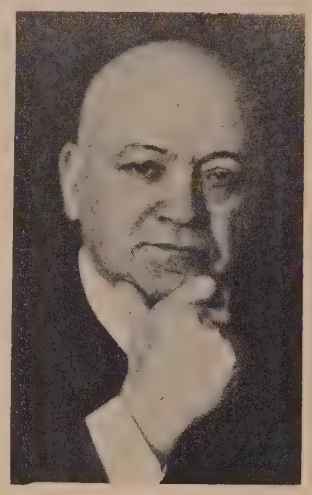

FRANZ, JOHANN EDUARD, Director of Companies, was born October 10, 1872 in Turin, Italy, the son of Eduard and Claudia (Scavo) Franz. He is of Swiss origin and nationality. He was educated at Turin and Vienna and studied at the College of St. Gall. In 1920 he married Gertrud Zingg. Mr. Franz began his career as an apprentice in 1887 in St. Gall. Thereafter he was employed by the Compagnie Francaise de l'Afrique Occidentale in East Africa, 1890-1892, and various European firms. In 1893 he became associated with a trading firm in Pernambuco and Sao Paulo, Brazil. He was appointed Manager in Porto Alegre, Brazil and Tanga, East Africa. In 1899 he founded Colonial Companies in Düsseldorf, Germany and served as Managing Director until 1919. From 1908 to 1914 he was also Vice Consul of Brazil in Düsseldorf. Since 1921 he has been Managing Director of the following companies: Amboni Estates Ltd., Guernsey; Overseas Development Co., Guernsey; Colonial Trading & Finance Co., Ltd., Guernsey; Companhia Colonial d'Angocha Ltda., Lisbon; Compagnie Coloniale du Angoche S. A., Glarus. Address: Riva Antonio Caccia 11, Lugano, Switzerland.

FRASER, REVEREND DONALD, Minister, was born October 15, 1877, in Perth, Scotland, the son of John and Jessie (Dallas) Fraser. He attended Edinburgh University (M.A. 1897; B.D. 1900). On June 5, 1906, he married Barbara Dean, and they had two children: Marjorie Dallas, and William Dean. Rev. Fraser began his career as Assistant Minister of St. Mary's Church, Edinburgh, in 1900. He became Minister of Pollokshields Presbyterian Church, Glasgow, in 1902. He was Secretary of Brook-

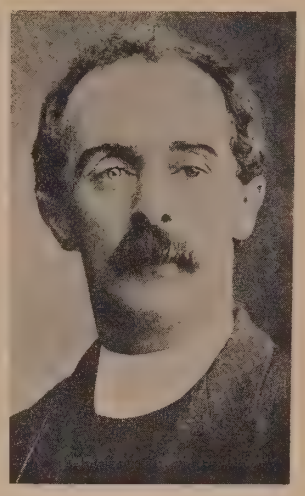

lyn City Mission from 1904 to 1908. He then was Minister of Congregational Churches at Wells River, Vt., 1908 to 1922, Rochester, N. H., 1922 to 1932, and Lunenburg, Mass., 1933 to date. From 1915 to 1922 he was Trustee of the Vermont Congregational Conference, and from 1938 to date he has been Trustee of the Massachusetts Conference. He has been Trustee and Chairman of the Book Committee of Ritter Memorial Library, Lunenburg, from 1936 to date. From 1916 to 1918 he was a member of the Home Guards in Vermont. He is the author of "Five Greatest American" hymn, "The Coming Day" (Century Anthology), "Scottish Wit and Humor," and "Robert Burns." He is a member of the Mountain View Country Club of Greensboro, Vt. Address: Lunenburg, Mass.

FRASER, Hon. PETER, Prime Minister of New Zealand, was born in 1884. A former labourer and waterside worker, Mr. Fraser rose to the Presidency of the Auckland General Labourers' Union. He was a member of Parliament from 1918 to 1919 and was re-elected in 1922. In December, 1935, he was appointed Minister of Education in the Savage Labour Government, also taking the portfolios of Health and Marine. He became Prime Minister of New Zealand in 1940. Address: 84 Mortimer Terrace, Wellington, New Zealand.

FRASIER, GEORGE WILLARD, President of Colorado State College of Education, was born in Marlette, Mich., September 21, 1890, the son of James Oliver and Susan Margaret (Emerick) Frasier. He was educated at Michigan State Normal College, Ypsilanti, A.B., 1916; Leland Stanford Jr. University, A.M. 1918, and Teachers College, Columbia University, Ph.D. 1922. The degree of LL.D. was conferred by Colorado College in 1924 and by University of Colorado in 1927, and the degree of M.Ed. by Michigan State Normal College in 1930. On February 20, 1914, he married Rhea Dorothy Thompson, and they have one daughter, Jane. Dr. Frasier was high school teacher in Harbor Beach, Mich., from 1911 to 1912, and Superintendent of Schools at Coleman and Mayville, Mich., from 1912 to 1915. He was Director of Research and Professor of Education at Eastern Washington College of Education, Cheney, from 1916 to 1920, and Associate in Educational Administration, Teachers College, Columbia University, from 1920 to 1921. From 1921 to 1923 Dr. Frasier served as Director of Department of Classification and Statistics, Denver Public Schools. He was Dean of Graduate School of Colorado State College of Education from 1923 to 1924, since which time he has been President. He was President of Teachers College Section of the National Education Association in 1924 (Member Committee on Higher Education, 1936-37), and is a life member. He was President of American Assn. of Teachers Colleges from 1930 to 1931, and served as Expert Consultant on Teacher Training, Office of Education, U. S. Department of Interior, from 1930 to 1933. Dr. Frasier was Vice-President of National Kindergarten Assn. in 1930, and from 1931 to 1937 was Chairman of Teachers College Personnel Association, etc., etc. He was Member, National Board of Directors, Camp Fire, 1924-29; Member, Committee on the Teacher, American Historical Association, 1930; Delegate, White House Conference on Child Health and Protection, 1930; Second Vice-President, North Central Association of Colleges and Secondary Schools, 1931. He was Member, Advisory Committee of Cooperative Test Service of the American Council of Education, 1931-37; Member, Committee on Education, Boy Scouts of America, 1933- ; Member, Progressive Education Association (Member, Advisory Board, 1933-39); Educational Adviser, General Federation of Women's Clubs, 1936- ; Member, Consulting Editorial Board, National Committee for Mental Hygiene, 1937- . He is a member of the Phi Delta Kappa, Kappa Delta Pi, Pi Kappa Delta Fraternities. Dr. Frasier is author of The Control of City School Finances, 1922; and is joint author of the following: An Introduction to Education, 1924; Experiments in Teachers College Administration, 1929; Teachers College Finance, 1930; An Introduction to the Literature of Education, 1931; Social Studies, 1935; Principles of Teaching, 1936; Scientific Living Series, 1939; We See, Sunsine and Rain, Through the Year, Winter Comes and Goes, The Seasons Pass, The How and Why Club, The How and Why Experiments, The How and Why Explores, and Learning to Spell, 1939. He is Educational Consultant for the Civil Aeronautics Administration—U. S. Department of Commerce, 1942- . Address: Greeley, Colorado.

FRAZER, GEORGE ENFIELD, was born at Amber, Iowa, February 1, 1889, son of George H. and Alzora (Stephens) Frazer. He was educated at State University of Iowa, A.B. 1909; University of Wisconsin, LL.B. 1912; C.P.A. State of Wisconsin, 1914. The degree of LL.D. was conferred by Rockford College in 1938, and by Washburn College in 1940. On June 9, 1915, he married Helen James, and they have three sons: Edmund J., George E., Jr., and Richard S. Mr. Frazer served as Professor of public accounting, and as Comptroller of University of Illinois from 1913 to 1915. In 1917 he devised the Illinois State financial system, and from 1917 to 1919 was Professorial Lecturer at University of Chicago. In 1918 he served as Assistant Director of Finance, U. S. A. He was General

Counsel to governor and legislature in the reorganization of State of Ohio in 1921. He is now Senior Partner of Frazer and Torbet, C. P. A.'s, New York and Chicago. He served as Counsel to Gas Appliances Industry Code Authority from 1933 to 1935. He is a member of the Board of Directors of Eversharp, Inc. His social affiliations include the University, Quadrangle, Attic, Iroquois Clubs and Sunset Ridge and Skokie Country Clubs, Chicago, and Accountants and Bankers Clubs, New York. His hobbies are golfing and fishing. He has published numerous technical papers. Residence: 435 Sheridan Rd., Winnetka, Ill. Office: 141 W. Jackson Blvd., Chicago, Ill.

FRAZER, ROBERT, American Minister to El Salvador, was born in Philadelphia, Pa., December 8, 1878, son of Robert and Elizabeth (McKibbin) Frazer. He is descended from Persifor Frazer, who was born in Aberdeenshire, Scotland, in 1667, whose son, John, came to America in 1735. John's son was General Persifor Frazer, who served in the Revolution. Robert Frazer was educated at Massachusetts Institute of Technology, '99. On May 17, 1923, he married Olivia Lansdale. Mr. Frazer began as a clerk with De Ford & Co., bankers, in Puerto Rico in 1899, and was a sugar cane planter (Colono) with Central Aguirre Co., Puerto Rico, from 1901 to 1909. He entered the diplomatic service in 1909 and was appointed Consul at Valencia, Spain. He became Consul at Malaga, Spain, in 1912, at Bahia, Brazil, in 1914, and at Kobe, Japan, in 1916. He was Consul-General-at-Large (Inspector) from 1920 to 1924, when he became Consul-General at Zurich. He was Inspecting Consul-General in the Far East from 1925 to 1927. He served as Consul-General at Calcutta from 1927 to 1930, Mexico City from 1930 to 1932 and at London from 1932 to 1937, since which time he has been Minister to El Salvador. Mr. Frazer's social affiliations include the Metropolitan Club, Washington, D. C., St. Anthony Club, New York, and St. James Club, London. His hobbies are golf and carpentry. Address: American Legation, San Salvador.

FRAZIER, CHAUNCEY E., President of Frazier-Simplex, Inc., was born in Butler, Pa., March 9, 1879, the son of Thomas Alexander (first postmaster appointed by President Woodrow Wilson at Butler) and Hallie (Bickett) Frazier. He was educated through courses of the International Correspondence School, and is married to Mary Ellen Gibson. They have two sons and three daughters: John Earl, Chauncey T., Helen Marie, Gladys E. and Dorothy O. Mr. Frazier began as an internal combustion engineer in 1896, and was erecting engineer on isolated power plants from 1899 to 1909. He was Chief Engineer of the Large Glass manufacturing Co. from 1909 to 1919, since which time he has been President of Frazier-Simplex, Inc. He has designed and installed glass manufacturing plants in almost every civilized country of the world. Mr. Frazier is a Fellow of the American Ceramic Society, and is a member of the Pennsylvania Society of Professional Engineers, Nobles of the Mystic Shrine, Royal Order of Jesters, National Society of Professional Engineers, Pennsylvania Society of New York, Washington Chamber of Commerce and the Washington Golf & Country Club. Residence: 417 E. Beau St. Office: 436 E. Beau St., Washington, Pa.

FRAZIER, LYNN JOSEPH, Former U. S. Senator from North Dakota, was born in Steele County, Minn., December 21, 1874, the son of Thomas and Lois B. (Hoar) Frazier. He was educated at Mayville Normal School, from which he was graduated in 1895, and at University of North Dakota, from which he received his B.A. degree in 1901. On November 26, 1903, he married Lottie J. Stafford of Crystal, N. D., who died in January 14, 1935, and on September 7, 1937, he married Mrs. Catherine W. Paulson of Concrete, N. D. He has two sons and three daughters: Vernon, Willis, Unie Mae (Mrs. Emerson C. Church), Versie Fae (Mrs. Stanley H. Gaines) and Lucille. Senator Frazier has been engaged in farming since boyhood. He served as Governor of North Dakota from 1917 to 1921, and was elected to the U. S. Senate in 1922, and reëlected in 1928 and 1934. Home: Hoople, North Dakota.

FREISLER, Dr. ROLAND, President of the National Socialist People's Court of Germany, was born in 1893. He received his education at Jena University. He has been a member of the Prussian Diet since 1932, and of the Reichstag since 1933. Dr. Roland was formerly State Secretary in the Ministry of Justice, and engaged in the practice of law. He was apponited President of the National Socialist People's Court of Germany on August 24, 1942. He is author of publications on state, communal and penal law. Address: Berlin W.8, Wilhelmstrasse 65, Germany.

FREYRE y SANTANDER, MANUEL, Peruvian Ambassador Extraordinary and Plenipotentiary to the United States, was born at Bogotá, Colombia, in 1880. He received his education in the United States. Entering the diplomatic service, Ambassador Freyre y Santander was appointed Attaché to the Peruvian Commission before the Berne Tribunal in 1901. Two years later he was Attaché at the Peruvian Legation in Colombia, where he served as second Secretary in 1904 and Chargé d'Affaires from 1905 to 1907. He was then transferred to Washington as First Secretary of Legation, becoming Chargé d'Affaires in 1916. The next year he was named Minister Plenipotentiary to the United States and in 1919 was appointed Minister to Japan and China. In 1922 he was Peruvian delegate before the Plebiscite Committee of Arica for the settlement of the Tacna-Arica dispute. He served as Minister to Colombia in 1922, to Argentina in 1924 and to Great Britain from 1926 to 1930. Since that time he has been Ambassador to the United States. Address: 1601 Massachusetts Avenue, Washington, D. C.

FRICK, WILHELM, Dr. jur., Minister of the Interior of Germany, was born March 12, 1877 in Alsenz, Germany. He was educated at Gymnasium in Kaiserslautern and studied law at the Universities of München, Göttingen, Berlin and Heidelberg, receiving his Dr. jur. degree in 1901. He began his career as Rechtspraktikant in Kaiserslautern, 1900 and joined the Bavarian Government in 1904. As a civil servant he became a member of the Police Department in München at the time of the Hitler Putsch in 1923 and protected the National Socialist Party. Although he was sentenced for his participation he remained in the civil service. Dr. Frick was elected a Member of the German Reichstag in 1924 and was originally the leader of the National Socialist group in Parliament. In 1929 he became the first National Socialist Minister for one of the German States, in Thuringia, where a coalition government was created. Since January 30, 1933, he has been Minister of the Interior, and in this capacity he is the responsible Minister for the far-reaching changes of the administration and internal politics of Germany. Address: Berlin NW 40, Germany.

FRIEDENWALD, HARRY, Ophthalmologist, was born in Baltimore, Md., September 21, 1864, the son of Dr. Aaron and Bertha (Bamberger) Friedenwald. He was educated at Baltimore City College, Johns Hopkins University, from which he won his A.B. in 1884, and at the College of Physicians and Surgeons, Baltimore, where he was graduated with his M.D. in 1886. Dr. Friedenwald took post-graduate studies at the Universities of Berlin and Vienna. In 1932, he was awarded the honorary degree of D.H.L. by the Jewish Institute of Religion in New York City and that of D.Sc. by the University of Maryland. On June 28, 1892, he married Bertha Stein and they are the parents of one son and one daughter—Dr. Jonas Stein and Julia Friedenwald Strauss. Dr. Friedenwald served as resident physician at the City Hospital of Baltimore from 1886 to 1887. Following this, he spent two years in Berlin, Germany, where he was assistant at Professor Hirschberg's Augenheilanstalt. In 1894 he joined the teaching staff of the College of Physicians and Surgeons of Baltimore (now the University of Maryland) as Associate Professor of Ophthalmology and Otology. Dr. Friedenwald was raised to full Professorship in 1902, serving until 1929, when he became Professor Emeritus. Dr. Friedenwald is Ophthalmic Surgeon to the Baltimore Eye, Ear and Throat Hospital, and to the Mercy, Sinai, Union Memorial and Women's Hospitals. He is Director of the Jewish Theological Seminary of America and Governor of Dropsie College in Philadelphia. Dr. Friedenwald is a Fellow of the American Association for the Advancement of Science and of the American College of Surgeons, and member of the American Medical Association, American Ophthalmological Society, of which he was President from 1936 to 1937; American Otological Society, Ophthalmological Congress of Oxford, Ophthalmic Society of the United Kingdom, Medical and Chirurgical Faculty of Maryland, and of Phi Beta Kappa. Dr. Friedenwald is the author of "Life, Letters and Addresses of Aaron Friedenwald," 1906 and of various scientific and Jewish medical papers. Residence: 2412 W. Rogers Avenue. Office: 1212 Eutaw Place, Baltimore, Md.

FRIEDENWALD, JONAS STEIN, Ophthalmologist, was born in Baltimore, Md., June 1, 1897, son of Dr. Harry and Bertha (Stein) Friedenwald. He was educated at Johns Hopkins, A.B. 1916, M.D. 1920, and at Harvard, A.M. 1922. On April 19, 1925, he married Marie L. Sherwin. Dr. Friedenwald was instructor in ophthalmic pathology at Johns Hopkins from 1923 to 1929, and associate in clinical ophthalmology from 1929 to 1931, since which time he has been Associate Professor. He is also visiting ophthalmologist to Johns Hopkins Hospital, and ophthalmic surgeon to Baltimore Eye and Ear, Union Memorial, Women's, Sinai and Provident Hospitals. He is a Fellow of American College of Surgeons, and is a member of American Medical Assn., American Ophthalmological Society, American Optical Society, American Academy of Ophthalmology and Otolaryngology, American Assn. for Clinical Investigation, Ophthalmological Society of United Kingdom, and University Club. He was awarded the Lucien Howe Medal for research in ophthalmology by American Medical Assn. in 1935. He is author of Pathology of the Eye, 1929. Address: 1212 Eutaw Pl., Baltimore, Md.

FRIEDMAN, LOUIS K., Corporation Executive, was born March 22, 1894, in Point Pleasant, W. Va., the son of Marcus and Nina (Loth) Friedman. He was educated in the University of Michigan (A.B. 1915). On January 26, 1927, he married Fannie H. Aaron, and they have three children: Ruth Frances, Jean Louise, and Louis Aaron. Mr. Friedman began his career in 1915 as Secretary and Treasurer of La Belle Co. He became Secretary and Treasurer of the Buckey Co. and the J. Friedman Co., in 1919, and since 1928 has been Vice-President and Director of the Homer Laughlin China Co. He presently serves as a director in all of the foregoing, and in the Point Pleasant Development Co. He is a member of the American Ceramic Society. During the first World War he served as Second Lieutenant with the U. S. Army. He is a member of the Michigan Alumni Association of Pittsburgh, Pa. His clubs include the Westmoreland Country and the Concordia, of which he is a Director. His hobby is painting. Residence: 1320 Bennington Ave. Office: 1607 First National Bank Bldg., Pittsburgh, Pa.

FRIENDLY, EDWIN SAMSON, General Manger of The New York Sun, was born in Elmira, N. Y., June 15, 1884, the son of Myer and Sarah (Meyerfeld) Friendly. He attended the Elmira Academy and is a graduate of The Manlius School, Manlius, N. Y. On December 26, 1914, he married Henrietta S. Steinmeier and they have one daughter and one son—Helen (Mrs. Malcolm Foster) and Edwin Samson, Jr. Mr. Friendly began his career as a clerk in the publication office of the New York Times in 1909, and later advanced to the position of Financial Advertising Manager. When he resigned from the Times, in 1922, he was serving as assistant business manager. Mr. Friendly was then appointed Business Manager of the New York Sun and New York Herald. In 1924 the latter newspaper was consolidated with the New York Tribune. Mr. Friendly remained with the New York Sun, continuing as Business Manager until December, 1941, when he was made General Manager. He has been a Director of the Fifth Avenue Association since 1927, a Director of the Broadway Association of New York City since 1928 and Vice-President of the same association since 1935. In 1939 he was appointed a member of the National Advisory Council of the Boston Conference on Distribution. Mr. Friendly was Chairman of the Committee in Charge of the Bureau of Advertising of the American Newspaper Publishers' Association from 1932 to 1941 and is now a member of the Committee. In addition, he is a member of the Committee on Advertising Agents of the American Newspaper Publishers' Association. He has been Vice-President of the Society of the Genesee (N. Y.) since January, 1930, and is a member of the Board of Governors of the 100 Year Association of New York City, Director of the Empire State Club, member of the Sunningdale Country Club, member of the Advertising Club of New York City, and member of the Sales Executive Club of New York. Residence: 161 W. 86th St. Office: The Sun, 280 Broadway, New York, New York.

FRIIS, Lieutenant General TORSTEN, Commander of the Air Force of Sweden, was born August 1, 1882, in Malmö, Sweden, the son of Consul Ernst and Sophie (Thomée) Friis. He received a military education at Military High School. In 1909 he married Lotty Salin, and they have five children. General Friis began his career as Under-Löjtnant in 1902. He was promoted to the following positions: Lieutenant, 1907; Captain, 1913; Adjutant to H. H. the Crown Prince, 1920-1932; Major, 1922; Chief of Technical Department at General Staff, 1922-1927; Lieutenant-Colonel, 1926; Colonel, 1932. In 1934 he became Major General and Chief of the Air Force, and since 1936 he has been Lieutenant General. Address: Stockholm, Sweden.

FROST, WESLEY, United States Ambassador to Paraguay, was born in 1885, in Oberlin, Ohio. He was appointed to the foreign service from Kentucky. He served as counselor at the embassies in Rio de Janeiro and Santiago, Chile. He also held diplomatic posts at Cork, Marseilles, Montreal and Wellington, New Zealand. He was appointed Minister to Paraguay, March 20, 1941, and was elevated to Ambassador on February 26, 1942. Address: Asuncion, Paraguay.

FRYE, JACK, President of Transcontinental & Western Air, Inc., was born in Sweetwater, Okla., in 1904, the son of W. H. Frye. Mr. Frye began his career in 1923 as a partner with the Burdett Flying School, Los Angeles. He served as President of the Aero Corp. of California from 1926 to 1930 and of the Standard Air Lines from 1927 to 1930, when he was appointed Director in charge of operations of Western Air Express and later, the same year, became Vice-President in Charge of Operations of Transcontinental & Western Air, Inc. He assumed his present duties as President and Director of this line in 1934. Mr. Frye is a Director of the Air Transport Association, member of the Advisory Committee, Institute of Aeronautical Sciences, member of the Q. B., Private Flyers Association, and member of the Executive Committee, Aeronautical Section, National Safety Council. His clubs include the Cloud of New York, California of Los Angeles, Army & Navy of Washington, D. C., the Kansas City of Kansas City, Traffic of Chicago, and Family of San Francisco. Mr. Frye joined the U. S. Army Engineering Corps at the age of 17 and was honorably discharged a year later. He is now Lieutenant-Commander in the U. S. Naval Air Reserves. Residence: Sedona, Arizona. Office: 10 Richards Road, Kansas City, Mo., and Airlines Terminal Bldg., New York City.

FUERBRINGER, LUDWIG ERNEST, President of Concordia Theological Seminary, was born at Frankenmuth, Mich., March 29, 1864, son of Ottomar and Agnes (Buenger) Fuerbringer. He was educated at Concordia College, Fort Wayne, Ind., 1882, and at Concordia Theological Seminary, 1885. On November 5, 1896, he married Anna Zucker, and they have five children. Mr. Fuerbringer was minister of Frankenmuth (Mich.) Lutheran Church from 1885 to 1893. He has been Professor of theology at Concordia Theological Seminary since 1893, and President since 1931. He was Vice-President of the Evangelical Lutheran Synodical Conference of North America from 1920 to 1927, since which time he has been President. His publications include: The Book of Job, 1927; Men and Missions (general editor), 1924-33; Populaere Symbolik, by M. Guenther (editor), 1898 and 1913; Letters of C. F. W. Walther, vol. I, 1915; vol. II, 1916; Die evangelischen Perikopen des Kirchenjahrs in Predigtstudien ausgelegt (editor), 1932; Thomasius Gospel Selections (editor), 1937; etc. He was editor of Der Luthaner from 1896 to 1912, and again since 1917, and is a member of the Editorial Committee of Concordia Theological Monthly. Address: 801 De Mun Ave., St. Louis, Missouri.

FUKAI, EIGO, Privy Councillor to the Emperor of Japan, was born November 20, 1871, in Takasaki, Japan, the son of Kagetada and Yuiko (Sugenoya) Fukai. He was educated at the Doshisha College, from which he was graduated in 1891. In 1903 he married Haruko Kosaka and they are the parents of a daughter. Mr. Fukai began his career in 1893 as a journalist. In 1900 he served as private secretary to the Minister of Finance, and the following year he joined the Bank of Japan, where he occupied various subordinate and executive posts until 1935. That year he was appointed Governor of the Bank of Japan, serving in that capacity until 1937. Mr. Fukai was a member of the House of Peers from 1937 to 1938, since which time he has been Privy Councillor to the Emperor of Japan. He was attached to the Japanese Financial Commission for negotiating loans in London and New York in connection with the Russo-Japanese War from 1904 to 1907. Mr. Fukai was attached to the Japanese Delegations to the Paris Peace Conference, the Conference for the Limitation of Armaments in Washington and the International Economic Conference in Geneva. In 1933 he served as delegate plenipotentiary of the Japanese Government to the International Economic Conference in London. He is author of "Currency Administration," "Monetary Policy after the Abandonment of the Gold Standard," and "Philosophical and Historical Essays." Address: 51 Hikawacho, Akasaka, Tokyo, Japan.

FULLER, ELLIS ADAMS, President of Southern Baptist Theological Seminary, was born at Cross Hill, S. C., April 1, 1891, son of John R. and Ida Lee (Adams) Fuller. He was educated at Presbyterian College of S. C., A.B. 1912, D.D. 1924, and at Southern Baptist Theological Seminary, Th.M. 1921. On December 17, 1925, he married Elizabeth W. Bates, and they have three children: Ellis A., Jr., Sara Elizabeth and Ida Lee. Dr. Fuller entered the ministry in 1911, and served as pastor and public school teacher until 1918. He was pastor of South Main St. Baptist Church, Greenwood, S. C., from 1922 to 1924, and of Earle St. Baptist Church, Greenville, S. C., in 1924-25. He was Superintendent of Evangelistic Department of Southern Baptist Convention from 1925 to 1928, and pastor of First Baptist Church, Atlanta, Ga., from 1928 to 1942, when he assumed his present post. Dr. Fuller has been President of the Home Mission Board of the Southern Baptist Convention since 1929, and Chairman of Georgia Baptist Hospital Commission since 1937. He is a former President of Georgia Baptist Sunday School Convention, and is now President of Executive Committee of Georgia Baptist Convention, former President of Atlanta Christian Council, Trustee of Shorter College, and President of the Georgia Baptist Convention. He is interested in and active in behalf of all civic activities: building of schools, promotion of community interests, interracial problems, Community Chest, etc. He is a Rotarian and is a member of the Friars Club, Atlanta. His hobbies are hunting and soil building. He served as camp pastor in World War I. Residence: 531 Barberry Lane. Office: 2825 Lexington Rd., Louisville, Kentucky.

FUMASONI-BIONDI, PETER Cardinal, Chamberlain of the Sacred College of Cardinals, was born in Rome, Italy, Sept. 4, 1872. Cardinal Fumasoni-Biondi was elected Archbishop of Doclea in 1916, and served as Apostolic Delegate to the East Indies until 1919, when he became Apostolic Delegate to Japan until 1921. He was Secretary of the S. Congregation "de Propaganda Fide," Rome, from 1921 to 1922, and Apostolic Delegate to the United States from 1923 to 1933. He was created Cardinal Priest on March 13, 1933, and has been Prefect of the S. Congregation "de Propaganda Fide" since March 16, 1933. In May, 1941, he was appointed Carmerlengo of the Sacred College of Cardinals. Address: Piazza di Spagna 48, Rome, Italy.

FUNK, WALTHER, German Reich Minister for Economics and President of the German Reichsbank, was born August 18, 1890, in Trakehnen, Germany. He traces his ancestors back to the 16th century; his father was an architect. He was educated at Insterburg, East Prussia, and studied law and philosophy at the Universities of Berlin and Leipzig where he received his Doctor's degree. Dr. Funk began his career as a journalist, 1912, and was employed with various newspapers. In 1916 he became commercial editor of the Berliner Börsen Zeitung, Berlin, where he remained until 1930. When he left this position he joined the National Socialist Party and was appointed leader of the party's economic department. On January 30, 1933 he became Secretary of State and Chief of the Press. Since 1938, after the resignation of Dr. Hjalmar Schacht, he has been Reich Minister for Economy and President of the Reichsbank. Residence: Sven Hedin Strasse 11, Berlin-Zehlendorf West, Germany. Office: Wilhelmstrasse, Berlin, Germany.

FUNKHOUSER, WILLIAM DELBERT, Dean of Graduate School, University of Kentucky, was born at Rockport, Ind., March 13, 1881, son of Hugh C. and Laura (Mobley) Funkhouser. He was educated at Wabash College, A.B. 1905, Sc.D. 1929, and at Cornell, A.M. 1912, Ph.D. 1916 (Honorary Fellow 1916-17). On June 29, 1910, he married Josephine Kinney. Dr. Funkhouser began teaching in 1905. He was headmaster of Ithaca (N. Y.) High School from 1908 to 1914, and principal of Cascadilla Schools, Ithaca, from 1915 to 1918. He has been head of Department of Zoology, University of Kentucky, since 1918, Professor of anthropology since 1927, and Dean

of Graduate School since 1925. He is a Fellow of American Assn. for Advancement of Science and of Entomological Society of America (Vice-President 1928, President 1940). He is a member of New York Entomological Society, Brooklyn Entomological Society, American Society of Zoologists, American Eugenics Society, National Geographic Society, New York Geographical Society, American Anthropoligical Society, Kentucky Academy of Science, Kentucky Educational Assn., Kentucky State Historical Society, Kentucky Ornithological Society, Bradford Society, Authors League, Wilson Club, Filson Club, Kentucky Research Club (President 1922-23), American Museum of Natural History, Kentucky Archaeological Society (President 1936), Phi Beta Kappa, Sigma Xi (President Kentucky Chapter 1923-24), Kappa Sigma (District Grand Master of Kentucky and Tennessee 1920-32), Omicron Delta Kappa (Circle Adviser 1925-27) and Omega Beta Pi. Dr. Funkhouser was Vice-President of Lexington Council, Boy Scouts of America, from 1921 to 1926, and served as President of the Lexington Rotary Club in 1925-26. He has served as Chairman of the University of Kentucky Athletic Council since 1919. He was Secretary-Treasurer of Southern Athletic Conference from 1924 to 1931, and has been Secretary-Treasurer of Southeastern Athletic Conference since 1932. He was Chairman of the University of Kentucky Extension Committee from 1920 to 1925. He is author of about 300 books, reports and technical papers, chiefly in the field of entomology. He is lecturer in zoology, entomology, archaeology and ornithology. Residence: 468 W. 2nd St. Office: Lexington, Ky.

FURBER, PERCY NORMAN, Chairman of the Board of Trans-Lux Corporation, was born November 25, 1865, in London, England, the son of Charles and Emily (Turnour) Furber. He was educated in St. John's Wood School, in England. He spent a year on the training ship "Worcester" for the merchant marine and then went to sea for two years. On June 14, 1905, he married Cornelia Chamberlain Chapman (dec.) and he has two children: Percival Elverton and Beverley H. Mr. Furber abandoned the sea at the age of 17, and later went to Mexico, where he was appointed manager of the Guadalcazar quicksilver mines in San Luis Potosi, in 1890 and in 1895 he drilled the first oil well in Mexico at Chijol, near Tampico. This, however, was a very heavy fuel oil, and there was as yet no commercial market. In 1903 he acquired the fee simple to 600 square miles of property near Tuxpam subsequently known as the Furbero District and later he formed, for the development of the property the Oil Fields of Mexico Co., the control of which was acquired in 1914, by the Mexican Eagle Oil Co. In 1920 he became interested in a daylight screen, and after some years of development the first of the corporation's products, The Movie Ticker, made its appearance in 1924. It was installed for showing quotations on the floor of the New York Stock Exchange. Its use spread rapidly, and may now be found in nearly every brokerage house in America. To develop and Market this device, the Trans-Lux Daylight Picture Screen Corp. was formed. The name was later changed to Trans-Lux Corp., of which Mr. Furber is Chairman of the Board. He also is Chairman of the Board of 10 subsidiary or affiliated companies including Trans-Lux Movies Corp., Trans-Lux Washington Corp., Film Alliance of the United States, Inc., Trans-Lux Movie Ticker Corp. and Saunders Realty Corp. He is also a director of the Foundation Co., Teleregister Corp. and Tingley Reliance Corp. Mr. Furber is a Fellow of the Surveyors Institute and Royal Geographical Society of England. Mr. Furber's clubs are the New York Bankers, Metropolitan and Rainbow Lunch; the Devonshire and Walton Health Golf of England; Travelers' of Paris; and Tokeneke Beach and Wee Burn, Connecticut. His recreations are golf, bridge and swimming. Residence: Butler's Island, Tokeneke, Darien, Conn. Office: RKO Building, 1270 6th Ave., New York, New York.

FURUSHO, General MOTOO, Member of the Army Council of Japan, was born in Kumamoto, Japan, 1882. He was graduated from Military Cadet's School and from Military College in 1909. General Furusho was appointed 2nd Lieutenant in 1903, and took part in the Russo-Japanese War in 1905. After spending three years as Military Attaché in Berlin, he was appointed successively Section Chief of the General Staff and War Office, Commander of the 2nd Infantry Brigade, Chief of Personal Affairs of the War Office and Chief of the Operation Department, General Staff. He then became Commander of the 11th Division and Vice-Minister of the War Office. General Furusho was Commander of the Formosa Army in the Sino-Japanese Affair, and was Commander of the Expeditionary Force to Canton, landing at Bias Bay, near Honkong in 1938. Address: Army General-Staff Headquarters, Tokyo, Japan.

G

GAFENCU, GREGORE, Ex-Minister of Foreign Affairs of Rumania was born in Bucharest in 1892. After receiving his license to practice law at the University of Geneva, he continued his studies at the University of Paris, where he took his doctorate in jurisprudence. During the World War he served as officer of field artillery and later was transferred to the aviation corps. His courage and gallantry in action won for him the Order of Michael the Brave, as well as the British Military Cross. After the war Dr. Gafencu devoted his time exclusively to journalism and in a short time he founded the political review "Revista Vremii." In 1922 he became Editor of "Argus" and in 1936 he founded the newspaper, "Timpul." Dr. Gafencu was appointed Secretary General of the Ministry of Foreign Affairs in 1928 and thereafter served successively as Under-Secretary of State in the Prime Minister's office, and as Under-Secretary of State for Communications, Industry and Commerce, and for Foreign Affairs. On December 22, 1938, Dr. Gafencu became Minister of Foreign Affairs until June 1, 1940. Address: Bucharest, Rumania.

GAGE, ROBERT, President of the Commercial Bank of Chester, S. C., was born July 18, 1885, in Chester, S. C., the son of Justice George Williams and Janie (Gaston) Gage. He was educated in Kings Mountain Military Academy and Wofford College of Spartanburg, S. C. On December 18, 1906, he married Mary Smith, and they have one daughter: Mrs. Alice Davidson. Mr. Gage began his career in 1903 as a bank clerk. He was Federal Receiver of the Peoples' State Bank of South Carolina from 1932 to 1941. In 1937 he was honored by his colleagues, when he was elected President of the South Carolina Bankers' Association. He has been a member of the South Carolina Board of Bank Control since 1936. He has been President of the Commercial Bank of Chester, S. C., since January 1, 1941. He is also Chairman of the Board of the Aragon-Baldwin Mills, and Vice-President and Director of the Chester Building and Loan Association. He served as a Director of the Charlotte Branch of the Federal Reserve Bank of Richmond from 1929 to 1938. He has served as a member of the Advisory Committee for Charlotte Loan Agency of the Reconstruction Finance Corp. since 1933. During the first World War he was County Chairman of the Liberty Loan Drive. He was a member of the County Highway Commission from 1917 to 1920, ond was Chairman of the Public Works Commission of City of Chester from 1926 to 1930. His club is the Rotary. Mr. Gage's recreation is equitation. Residence: 108 York St. Office: Commercial Bank, Chester, S. C.

GAINFORD, 1st Baron of Headlam (Joseph Albert Pease), was born in Darlington, England, January 17, 1860, the son of Sir Joseph W. (1st Bart.) and Mary (Fox) Pease. He was educated at Tottenham School and at Trinity College, Cambridge, from which he received his M.A. In 1886 he married Ethel, d. of Sir Henry Havelock-Allan, 1st Bart., and they have one son and one daughter. Lord Gainford is Director of Pease & Partners Ltd. and Chairman of the South London Electric Supply Co. Ltd. He is also a Director of the County of London Electric Supply Co. He was Member of Parliament (L.) for Tyneside Division of Northumberland, 1895 to 1903; Saffron Walden Division of Essex, 1901 to 1910, and for the Rotherham Division W. R. Yorks, from 1910 to 1916. Lord Gainford was Junior Lord of the Treasury from 1905 to 1908, and Patronage Secretary from 1908 to 1910. From 1910 to 1911 he was Chancellor of the Duchy of Lancaster. He was President of the Board of Education, 1911 to 1915, and Postmaster-General in 1916. His Lordship was a member of the Claims Commission in France, 1915 and 1917 to 1920, and in Italy from 1918 to 1919. He served as Chairman of the British Broadcasting Co. Ltd. from 1922 to 1926 and as Vice-Chairman, 1926 to 1932. He was President of the Federation of British Industries from 1927 to 1928. Lord Gainford is Chairman of the National Association of Coke & Byeproduct Owners, and Chairman of Trustees of Bowes Museum. Residences: Headlam Hall, Gainford, S.O., County Durham, and 18 Mansfield St., Cavendish Square, London, W.1, England.

GAJARDO VILLARROEL, OSCAR, Abogado chileno, nació el 25 de Noviembre de 1899 en Valparaiso. Es hijo de don F. Ismael Gajardo y la señora Maria Hortensia Villarroel de Gajardo. De su matrimonio con doña Alicia Titus Wood tiene dos hijos: Sergio y Ximena. El señor Gajardo es un distinguido abogado que se inició en la profesión el año 1923. En 1931 fué nombrado Regidor de la ciudad de Santiago, donde se destacó luego por su ecuanimidad y su dedicación al servicio público. Diputado al Congreso Nacional de Chile, durante los periodos de 1932 a 1941, fué un parlamentario brillante. En sus actividades politicas se ha distinguido por su espíritu independiente y su labor constructiva, inspirada siempre en los intereses generales de su pais. Numerosas leyes llevan el sello de su talento y preparación. En toda su acción política hay un sincero deseo de servicio colectivo y en especial de las clases medias y populares. Intervino en memorables debates parlamentarios y sus discursos pueden señalarse por la corrección de su forma y la profundidad de sus conceptos. Actualmente desempeña el cargo de Presidente del Consejo Nacional de Defensa del Niño, corporación que desarrolla en Chile una vasta y trascendental obra social. Es autor de varias obras de estudio. Integra hoy dia las Comisiones que estudian las Reformas de los Códigos Chilenos. Reside en calle Nueva Schakleton N° 2113 y tiene su estudio en Bandera N° 140, Santiago de Chile.

GALINSKY, ABRAHAM LEWIS, Wholesale Grocer, was born September 15, 1872, in Yagustave, Poland, the son of Moses and Sarah (Greenburg) Galinsky. He received his preliminary education at private schools in Poland and later attended public schools and commercial college in Omaha and Sioux City. On March 14, 1893, he married Rebecca Mushkin and they are the parents of three daughters: Mrs. Ida Courshon, Anne Davis, and Ruth Levy. Mr. Galinsky migrated to the United States in 1885, attending school at Omaha from 1886 to 1890.

In 1889 he began selling fruits and vegetables and during the next two years he peddled these products in the country between Omaha, Nebraska, and Sioux City, Iowa. From 1892 to 1894 he was engaged in the fruit business in Sioux City. In 1894 Mr. Galinsky became a partner in the Court Street Grocery and the following year acquired full control of the business, which he conducted until 1904. He then purchased an interest and became Director of the Davidson Brothers Company Department Store and for a time managed the grocery and meat department. Mr. Galinsky established the firm of Galinsky Brothers Co. in 1907, since which time he has served as President. In 1929 he was elected President of the Blackstone Realty Co., which built the Warrior Hotel. During his long business career, Mr. Galinsky has had many and varied interests. From 1907 to 1917 he was Director of the Chain Grocery and Meat Company of Sioux City, and from 1914 to 1920 he was also a Director of the Potato Growers' Exchange of Sioux City. He served as Director of the Pieper-Roberg Fruit Co., Des Moines, Iowa, from 1916 to 1921, the Northwestern Beverage Co., from 1916 to 1919 and of Courshon-Davis Motor Co., from 1920 to 1924. He was President of the Galinsky-Blank Building Co. from 1919 to 1925, serving in a similar capacity with the Commerce Building and Properties from 1925 to 1931. Interested in civic endeavors, Mr. Galinsky acted as Chairman of the Red Cross Finance Department and Manager of the Red Cross War Fund Campaigns in 1917 and 1918, and since 1917 has been Director of the American Red Cross Local District. In 1922 he was chairman and Manager of the Jewish War Sufferers Drive and Keren Hayesod Campaigns. He has been a Director of the Salvation Army since 1919 and was a Director of the Boy Scouts from 1925 to 1936. Mr. Galinsky was President of Mount Sinai Temple in 1929 and again in 1930 and is now Life Director. In 1919 he served as Chairman and Manager of the Chamber of Commerce Membership Campaigns and was a Director of that organization from 1919 to 1926. He is a member of the Masonic Fraternity (32° Shrine), Benevolent and Protective Order of Elks, the National Geographic Society and the Jewish Publication Society, holding life membership in the National Defense Association. Residence: Bellevue Apt. Office: 201-9 Pierce St., Sioux City, Iowa.

GALLAHUE, DUDLEY R., President of the American States Insurance Co., was born February 24, 1898, in Richmond, Indiana, the son of Philip M. and Pearle M. (Teague) Gallahue. He was educated at Shortridge High School, Indianapolis. On June 5, 1926, he married Katherine C. Nunlist. Mr. Gallahue began as insurance examiner in Indiana in 1918. With his brother, E. F. Gallahue, he organized the American States Insurance Co., in 1929 and he has been President of the Company since that time. He serves also as President of the American States Fire Insurance Co.; Secretary-Treasurer of the Agents Finance Company, Inc., and Director of the Indiana Trust Co., Indianapolis. He is a member of the Board of Trade, the Chamber of Commerce, Scottish Rite and Shrine. His clubs include the Rotary, the University, the Columbia, the Dramatic, the Lambs, The Players, Indianapolis Athletic and the Country of Indianapolis, and the Woodstock Club. Residence: 4404 North Meridian St. Office: 542 North Meridian St., Indianapolis, Ind.

GALLO, FORTUNE, Grand Opera Impresario, was born at Torremaggiore, Italy, May 9, 1878, son of Tommaso and Zelinda (Acceturo) Gallo. He came to the United States in 1895, and became a naturalized citizen in 1900. In 1913 he married Sofia Charlebois. Mr. Gallo is General Director of the San Carlo Opera Co., now on its 31st annual tour, and has been General Director of Chicago Opera Co. since 1941. He is producer of operetta and big-scale outdoor performances in opera, ballet and operetta. He was Managing Director for Anna Pavlowa and her Ballet Russe in 1921. He introduced outdoor grand opera and operetta at Jones Beach, New York State Park, L. I., in 1936, 37 and 38, and inaugurated grand opera in Rockefeller Center in 1938 (five engagements of two weeks each have followed in the Center Theatre). In summers of 1941 and 1942, he gave grand opera and operetta and ballet outdoors at the Watergate, Lincoln Memorial Park, Washington, D. C. Recognized as the Dean of American opera impresarios, Mr. Gallo's outstanding success as General Director of the Chicago Opera Company in 1941 resulted in his continuing in that capacity for the 1942 season. Residence: 145 W. 55th St. Office: 1697 Broadway, New York, N. Y.

GALVIN, LEROY S., Editor and Publisher, was born in Jamestown, Ohio, June 2, 1875, the son of William Spahr and Huldah Ann (Fichthorne) Galvin. He was educated at Jamestown High School and at Miami University, Oxford, Ohio. On November 25, 1901, he married Nella Richie, and they have a daughter, Catharine Richie. Mr. Galvin began as a printer in 1884, later becoming a reporter. Since 1909 he has been Editor and Publisher of the Lima News Publishing Co. and the Galvinbros Corporation, owners of nine Ohio daily newspapers. He is a Director of the Metropolitan Bank, Lima, and a Trustee of Miami University. He is honorary Aide-de-Camp to Governor Ruby Laffoon with the rank of Colonel. He is a member of the Ohio Society of New York, Beta Theta Pi, Lima Club, Lima Country Club and the Fort Lauderdale (Fla.) Country Club. His favorite recreations are golf and horse races. Residence: 637 W. Market St. Office: 121 E. High St., Lima, Ohio.

GALVIS GALVIS, ALEJANDRO, Minister of War of the Republic of Colombia, was born in Curti, Santander, February 12, 1891, the son of Jesús Galvis Arenas and Hortensia Galvis Galvis. He was educated at the Republican University of Bergotá, where he received the degrees of LL.D. and D.P.Sc. in 1915. He has been Deputy to and variously President of the Departmental Assembly of Santander since 1915. Dr. Galvis served as Representative to the National Congress from 1919 to 1920, and 1933 to 1934. He was Senator from 1923 to 1926, and twice Vice-President of the Senate. In 1926 he was a member of the First Pan-American Congress of Journalists at Washington, D. C., and held the office of Governor of Santander during the administration of Dr. Olaya Herrera. He was Director of La Juventud Liberal, Bogotá, 1913; El Progreso, Bucaramanga, 1916, and of El Debate, Bucaramanga, from 1917 to 1919. He is Director of the La Vanguardia Liberal, and the Anuario Ilustrado de la Vanguardia Liberal, both of Bucaramanga. Dr. Galvis joined the Cabinet of President Alfonso Lopez, as Minister of War of the Republic of Colombia, in August, 1942. Address: Bogota, Colombia.

GALWAY, 8th Viscount, created 1727 (George Vere Arundell Monckton-Arundell), P.C., 1937; G.C.M.G. created 1935; D.S.O. 1917; O.B.E. 1919; Baron Killard 1727; Baron Monckton (U.K.) 1887, Governor-General of New Zealand since 1935; late Lieutenant-Colonel of Life Guards; Col. Commandant Hon. Artillery Company, 1933-35; Honorary Colonel of 7th Battalion Sherwood Foresters, 1933, was born on March 24, 1882, the only son of the 7th Viscount and Vere, only daughter of Ellis Gosling, Busbridge Hall, Godalming, Surrey, England. He succeeded his father in 1931. He was educated at Eton and at Christ Church, Oxford. In 1922 he married the Hon. Lucia White, younger daughter of the 3rd Baron Annaly. They have one son and three daughters. Viscount Galway served in the Sherwood Rangers Yeomanry from 1900 to 1904, and joined the 1st Life Guards in 1904. He was Adjutant from 1908 to 1911, Captain in 1911, and Staff Captain of the 4th Cavalry Brigade from 1914 to 1915. From 1915 to 1917 he was Deputy Assistant Adjutant and Quarter Master General of the 2nd Cavalry Division. He became Assistant Adjutant and Quarter Master General in 1917, and Brevet Lieutenant-Colonel in 1919. From 1925 to 1929 he commanded the Life Guards, retiring on pay in 1929. His Lordship contested Scarborough (C) in 1910. His heir is the Hon. Simon George Robert Moncton-Arundell, born on November 11, 1929. Residence: Serlby Hall, Bawtry, Yorks., England. Office: Government House, Wellington, N. Z.

GAMBLE, FREDERIC RUSSELL, Managing Director of the American Association of Advertising Agencies, was born in Kewanee, Ill., November 22, 1896, the son of Fred Benton and Eleanor Isabel (Cramb) Gamble. He was educated at Knox College, from which he received his B.A. magna cum laude in 1920, and at Oxford University, England, from which he received the degrees of B.A. with Honours in 1922, and M.A. in 1931. On December 24, 1920, he married Blanche Miller, and they have one daughter, Ursula B. Mr. Gamble was associated from 1923 to 1925 with the Straus Bros. Co., Chicago, investment bankers, as advertising manager and wholesale bond sales manager; and from 1925 to 1929 served as representative of the Curtis Publishing Co. for the Northern District (Northern Illinois, Wisconsin and Minnesota). He became Executive Secretary of the American Association of Advertising Agencies in 1929, its Managing Director in 1940. Mr. Gamble served during the World War as 1st Lieutenant and Captain of Infantry, U.S.A., and spent ten months in France, part of that time commanding 6 companies of the 342nd Infantry. In 1941-42 he was President of Trade Association Executives in New York City, and from 1940-43 a Director of American Trade Association Executives. Mr. Gamble's clubs include the Advertising Club of New York, of which he is a Director and Siwanoy Country Club, Bronxville, N. Y. Residence: 22 Sturgis Rd., Bronxville, N. Y. Office: 420 Lexington Ave., New York, N. Y.

GAMELIN, General MAURICE GUSTAVE, Ex-Commander-in-Chief of the Allied Forces, was born in France on Sept. 20, 1872. He was educated at the Collège Stanislas and at the Military School at St. Cyr, from which he was graduated at the head of his class in 1893. On receiving his commission in the infantry, he went to North Africa, returning to France three years later to serve in the Army Geographical Service. In 1899 he entered the Staff College, where he studied under Marshal Foch. In 1906 he joined the staff of the 6th Infantry Division, commanded by General Joffre, and when the latter was advanced to command an army corps he invited General Gamelin to become his Military Secretary. During the World War he was one of Marshal Joffre's aides and during those four years rose from Major on the staff to General in command

of the Ninth Division. After the war General Gamelin headed a military mission to Brazil, where he remained six years. In 1925 he was sent to Syria to check the Druse revolt. After order had been restored, he returned to France and was advanced to command an army corps. In 1931 he was appointed Chief of the General Staff and in this capacity he carried out the extension of the Maginot Line from the Rhine to the English Channel. General Gamelin succeeded General Maxime Weygand as Commander-in-Chief of the French Army in January, 1935. In January, 1938, he was appointed Chief of the General Staff of National Defense. On September 3, 1939, upon Germany's invasion of Poland, France joined her ally, Great Britain, in declaring war on Germany. General Gamelin was then appointed Commander-in-Chief of the Allied Forces, a post he held until May 18, 1940. Address: Vichy, France.

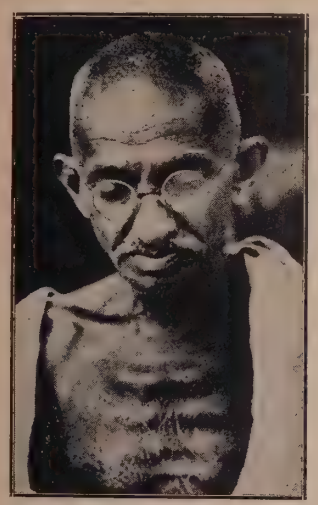

GANDHI, MOHANDAS KARAMCHAND, was born on October 2, 1869. He was educated at Rajkot, Bhavnagar and in London. He was called to the Bar in 1891 and for seventeen years was engaged in practice as a barrister and attorney in South Africa. Champion of the cause of Indians abroad, Mr. Gandhi led the Passive Resistance Campaign in South Africa, entering into a settlement with General Smuts in 1914. During the Boer War he was in charge of an Indian Ambulance Corps and in the World War, he raised an ambulance corps and conducted a recruiting campaign in the Kaira district. He returned to India in 1915 and three years later inaugurated the Satyagraha movement. In 1920 he started and led the non-cooperative campaign and from 1919 to 1921 was associated with the Khilafat agitation. In March, 1922, he was sentenced to six years' imprisonment but was released two years later. In 1924 he was elected President of the Indian National Congress. Mr. Gandhi inaugurated the Civil Disobedience Campaign in April, 1930, and was interned on May 5, 1930. After his release in January of the following year, Mr. Gandhi entered into negotiations with the Viceroy which led to the Delhi Pact in March, 1931. He was delegate to the Second Round Table Conference in 1931. In 1932 he was again imprisoned and went on a week's fast. Later he went on a three weeks' fast for better treatment of untouchables and was released. Mr. Gandhi retired from active leadership of the Indian National Congress in 1934. He is author of "Indian Home Rule," "Universal-Dawn," "Young India," "Satzapaha In South Africa," "Autobiography," "Harijan Weekly," "Self-Indulgence vs. Self-Control," and "Guide to Health." Address: Sevagram — via Wardha, Wardha, C. P., India.

GANDY, JOHN MANUEL, President Emeritus of Virginia State College, was born at Starkville, Miss., son of Horace and Mary Ann (Goodin) Gaudy. He was educated at Jackson College, Miss., Fisk University and at Cornell University. He is married to Carrie Brown, and they have two sons, Theodore Irving and John Manuel, and one daughter, Marion Elizabeth. Mr. Gandy served as Professor of Latin and Greek at Virginia Normal Collegiate Institute until 1914, when he became President of Virginia State College. He retired in 1942. He is a member of Negro Organization Society (Executive Secretary), Negro State Teachers Assn. (former President), Alpha Phi Alpha, Alpha Beta, Boule International Council of Y. M. C. A., etc. His hobbies are croquette and tennis. Address: Ettrick, Va.

GANNETT, FRANK ERNEST, Publisher, was born in Bristol, N. Y., in 1876. Following his graduation from Cornell University in 1898, Mr. Gannett became Secretary to the Chairman of the United States Commission to the Philippines. He became Managing Editor of The Ithaca Daily News in 1900 and six years later bought his first paper, The Elmira Gazette. Mr. Gannett now controls nineteen newspapers in New York State, New Jersey, Connecticut and Illinois. Address: 55 Exchange St., Rochester, N. Y.

GANNON, Rev. ROBERT IGNATIUS, S.J., President of Fordham University, was born in New York, N. Y., April 20, 1893, son of Frank S. and Marietta (Burrows) Gannon. He was educated at Loyola School, New York, '09; Georgetown University, B.A., 1913; Gregorian University, S.T.D. 1927, and Christs College, Cambridge, M.A. 1930. The honorary degree of Litt.D. was conferred by Georgetown in 1937, and Columbia in 1941, LL.D. by Manhattan and Holy Cross in 1938, by Bowdoin in 1941 and by New York University in 1942, and L.H.D. by Boston in 1939. Father Gannon began as a high school teacher in 1919, and was Assistant Professor of English at Fordham from 1920 to 1923, during which time he founded the Fordham Playshop. In 1930 he was appointed the first Dean of St. Peter's College and Hudson College of Commerce and Finance, Jersey City, N. J. He has been President of Fordham University since 1936. Father Gannon is a Trustee of Town Hall, New York, and of the New York Zoological Society and an elective Manager of the New York Botanical Garden. He is a member of the University Club. Father Gannon is author of The Technique of the One-Act Play. Address: E. Fordham Rd., New York, N. Y.

GANZ, ALFRED, Direktor der A.G. Verblendsteinfabrik Lausen, wurde am 24. Dezember 1872 in Embrach, Schweiz, als Sohn von Heinrich und Ana (Weislman) Ganz geboren. Nach Absolvierung der Schule studierte er am Technikum Winterthur. Seit 1894 ist er mit Lina Maag verheiratet; sie haben 3 Kinder. Direktor Ganz erhielt sein praktische Ausbildung in verschiedenen Steingut- und Tonwarenfabriken. Im Jahre 1905 trat er bei der A.G. Verblendsteinfabrik Lausen ein und 1905 wurde er zum technischen und kaufmännischen Direktor des Unternehmens ernannt. Adresse: Lausen, Kanton Baselland, Schweiz.

GARAY, Dr. NARCISO, Former Secretary of Foreign Affairs and of Communications of Panama, was Minister to Cuba and Mexico from 1925 to 1928, to Germany in 1929, and to France and Great Britain from 1931 to 1933. During the latter period, he was also representative on the League of Nations Council, having been Delegate to the League of Nations Assembly in 1920, 1924 and 1925. From 1931 to 1933 he was representative of his country in the Council of the League of Nations and the Disarmament Conference at Geneva. In 1934, Dr. Garay was Minister for Public Instruction of Panama and during the next two years was Commissioner for negotiations in Washington of a new treaty with the United States. In 1936 he was appointed Minister of Labour, Commerce and Industry, and afterwards, since 1938, Secretary of Foreign Affairs and Secretary of Communications to October 1, 1940. Dr. Garay previously held the portfolio of Foreign Affairs on three occasions. He is now Minister to Colombia, since November, 1940. Address: Legación de Panama, Bogota, Colombia.

GARCIA FERNANDEZ, MANUEL, Senador Nacional por Tucumán, nacio el 26 de Septiembre de 1897 en Buenos Aires, República Argentina, siendo su padre el Sr. Manuel Garcia Fernandez. Cursó sus estudios en la Universidad Nacional de Buenos Aires. Se casó con Agustina Boucau, y tienen cinco hijos. El Sr. Garcia F. inició su carrera politica como Diputado Provincial en Tucumán, sienda mas tarde Senador en la misma provincia. Actualmente es Senador Nacional por Tucumán desde 1937, y sirve como Presidente de la Cía. Azucorera "Bella Vista." Posee el grado de Caballero Gran Cruz de la orden de Isabel la Castdica de España. Direccion: Gell y Obes 2294, Buenos Aires, República Argentina.

GARCIA GASTAÑETA, CARLOS, Lawyer, General Manager of W. R. Grace & Co. in Peru, was born in Lima, Peru, July 24, 1890, son of Luis Garcia y Sacio and Angelica Gastañeta. He was educated at Universidad Mayor de San Marcos, Lima, where in 1915 he received the degree of LL.D., and where, since 1924 he has been Professor of international private law. On February 12, 1921, he married Eglentina Elmore Letts, and they have seven children: Carlos, Carmen, Luis, Jorge, Alfredo, Teresa and Gabriela. Dr. Garcia Gastañeta began the practice of law in 1915, and was counsel adviser to the Chamber of Commerce of Lima from 1925 to 1939. He became lawyer for W. R. Grace & Co. in 1924, and has been General Manager in Peru since 1939. He is also Director of a number of corporations. Dr. Garcia Castañeta is a member of the Advisory Commission of Relaciones Exteriores of Peru. He was Peruvian delegate to the first Pan American Aviation Conference in Lima, September, 1937, and to the IX Pan American Conference in Lima, December, 1938. On March 1, 1939, he was appointed by President Roosevelt as a non-national member of the International Commission provided for in the Treaty of Conciliation between the United States and Roumania, signed at Washington, D. C., on March 21, 1929. He has published "Derecho Internacional Privado," 1926, 2nd edition 1930, and "Programa Analitico de Derecho Internacional Privado," 1938. Residence: Progresso 242. Office: Lampa 590, Lima, Peru.

GARCÍA GODOY, FEDERICO (h), Secretario de Estado del Tesoro y Comercio de la República Diminicana; nació en La Vega (República Dominicana) el día 18 Abril de 1889; terminó sus estudios en el Colegio San Sebastian, en La Vega, y desde el 1909 dedicó sus actividades al comercio figurando en el mismo como Socio-Gerente de la Casa Antonio Canaan & Co., una de las mas importantes de la región del Cibao. En el año 1932 desempeñó el cargo de Procurador Fiscal del Distrito Judicial de La Vega hasta el mes de Mayo 1933 en que pasó a ocupar el de Colector de Rentas Internas de Santiago, de donde en continuo ascenso, desempeñó los siguientes cargos: Inspector General de Rentas Internas y Ayudante Técnico del Técnico de

Rentas Internas, Director General de Rentas Internas y Secretario de Estado del Tesoro y Comercio que ocupa en la actualidad. Es hijo del Señor Federico García Godoy, notable escritor y sereno crítico de fama continental fallecido en La Vega el 12 Febrero de 1924. Reside ahora en la Calle "16 de Agosto" No. 43 Ciudad Trujillo, República, Dominicana.

GARCIA MÉROU, ENRIQUE, Abogado de compañías, nació el 10 de Marzo de 1895 en Buenos Aires, la Argentina, es hijo del doctor Enrique García Mérou, y la señora Estella Drago de García Merou. Su señor padre fué Procurador General del Tesoro de la República, y su tío paternal (Martín García Mérou) fué literato y sirvió como Ministro Plenipotenciario ante los EE.UU. en 1899-1902. Un tío maternal (Luis María Drago), fué Ministro de Relaciones Exteriores en 1901, y es autor de la celebre "Doctrina Drago." El señor García Mérou cursó sus estudios en el Colegio Nacional de Buenos Aires, donde se graduó de bachiller en 1910, y en la Facultad de Derecho y Ciencias Sociales de la Universidad de Buenos Aires, donde recibió sus títulos de Abogado en 1914, y Doctor en Jurisprudencia en 1915. Se casó el 10 de Julio de 1918 con la doña Sara Lamas, y tienen dos hijos: Enrique y Martín. El señor Doctor inició su carrera legal en 1914 en Buenos Aires, y un año más tarde fué nombrado Abogado del Banco de Italia y Río de la Plata, donde sirve hasta la actualidad. También es Abogado de la Cervecería Argentina Quilmes desde 1915, de la Compañía Hispano-Americana de Electricidad (Chade), (hoy la Cía. Argentina de Electricidad) desde 1922. Sirvió como Miembro de la Comisión Organizadora del Banco Central e Instituto Movilizador de Inversiones Bancarias en 1935, y la Redactora de la Ley de Papel sellado en 1936-39. Además es Abogado de numerosas compañías sociedades y Director de la Equitativa Capitalización, la Equitativa del Plata, la Cía. Argentina de Electricidad, la Cía. General de Fosforos Sudamericana, la Cía. General de Industrias y Transportes, la Cía. de Seguros la Buenos Aires, la Cía. Luizo-Argentina de Electricidad, la Cía. Sedalana, la Cía. Telegráfico-Telefónica Comercial y del Plata, las Cías de Gas de Rosario, de la Plata y de Bernal, la Cía. La Chaqueña, la Cía. Radio Cinematográfica Argentina "Lumiton," la Cía. Formio Argentino, y la Cía. Editorial Sudamericana. Es Miembro del Colegio de Abogados de Buenos Aires, y del Comité de Abogados de los Bancos de Buenos Aires. El ha sido condecorado por el Gobierno Español con la Medalla de Oro de Ultramar en 1926, y con el Grado de Comendador de la Real Orden de Isabel la Católica en 1927. El señor Doctor pertenece al Circulo de Armas, el Jockey Club de Buenos Aires, el Golf Club Argentino, el Mar del Plata Golf Club, el Club Náutico San Isidro, el Buenos Aires Rowing Club, el Club Argentino de Ajedrez, y el Club Argentino de Bridge. El señor tiene una biblioteca personal de más que 15,000 volumenes de derecho y más de 500 obras ilustradas antiguas y modernas de gran valor. El es autor de "El recurso extraordinario ante la Corte Supreme (obra premiada por la Facultad de Derecho)" y además de 50 articulos publicados en varias revistas jurídicas. Residencia: Vicente López 1860. Oficina: Lavalle 645, Buenos Aires, la Argentina.

GARCÍA SALAZAR, ARTURO, Ambassador of the Republic of Perú in Colombia, was born January 26, 1880, in Lima, el Perú, the son of Arturo García and Manuela Rosa Salazar de García. He attended the Colegio de Jesuitas of Lima and the Universidad Mayor de San Marcos of that same capital, where he was awarded his degrees of Lawyer (Abogado), Doctor in Law, and Doctor of Political and Social Sciences. He married Carmen García, and they have two children: Carmen and Arturo. His Excellency, Dr. García S. began his diplomatic career in 1899 as Attaché to the Peruvian Legation in el Ecuador, and three years later was named Second Secretary in that unit of the diplomatic service. He served as Chargé d'Affaires ad interim in Ecuador during 1905-09, and in the latter year was appointed First Secretary in Chile, where he was Chargé d'Affaires a.i. in the latter part of the same year. In 1910 he was appointed First Secretary in Colombia, returning to his own country in 1911 to become Chief of the Bureau of Boundaries of the Ministry for Foreign Affairs (Ministerio de Relaciones Exteriores). He served in 1913 as a Member of the Commission for the delimitation of Boundaries with Bolivia, and in 1918 was appointed to the Cabinet as Minister of Foreign Affairs. He served as Professor of the Diplomatic History of Peru and of the History of Peruvian Law in the Universidad Mayor de San Marcos, and subsequently became General Secretary of that University. In 1930 he was appointed Envoy Extraordinary and Minister Plenipotentiary in Ecuador, and in 1936 he was Peruvian Delegate to the Perú-Ecuador Boundry Conference held in Washington D. C. (U. S.). Two years later he served as Peruvian Delegate to and General Secretary of the Eighth Pan American Conference. He has occupied his present post as Ambassador to Colombia since 1938. During 1932-36 he served as Peruvian Member to the Permanent Court of Arbitration at "The Hague." He is President of the Peruvian Society of International Law, a Member of the Directive Council of the American Institute of International Law, and Member of the Historic Institute and the Geographic Society of Lima. Outside his country, he is a Member of the Argentine Institute of International Law. His club is the "Nacional de Lima." He is the author of "Guía Diplomática" (Diplomatic Guide, with J. Lynch) and "Historia Diplomática del Perú" (Diplomatic History of el Perú, in two volumes). Residence: Apartado 2635, Lima, el Perú. Office: La Embajada Peruana, Bogotá, Colombia.

GARCÍA TÉLLEZ, IGNACIO, Secretario del Trabajo de la República Mexicana, nació el 21 de Mayo de 1897 en León Guanajuato, México. Es hijo del señor Ignacio García Peña y de la señora Genoveva Téllez de García. Se recibió de Bachiller de la Escuela Preparatoria del Estado de Guanajuato, y de Abogado en Derecho de la Universidad Nacional de México. Se casó el 4 de Septiembre de 1924, con doña Manuela Madrazo Bassauri, y tienen tres hijas: Genoveva, Dolores y María Ignacia. El señor García Téllez inició su carrera pública en 1922 como Jefe del Departamento de Impuestos, y en el año siguiente fué nombrado Secretario General de Gobierno de Guanajuato. En este mismo año ingresó a la Secretaría de Gobernación como Oficial Mayor, y en 1924 fué electo Diputado Federal. Sirvió como Gobernador Int. del Estado de Guanajuato y en 1926 se hizo Abogado de la Comisión Técnica de Legislación. Fué encargado de la Subsecretaría de Gobernación en 1928, y en el año siguiente fué nombrado Primer Rector de la Universidad Nacional Autónoma de México. En 1933 ocupó el puesto de Secretario de la Organización Política del Centro Director Cardenista. Desempeñó la cartera de Educación Pública de la República en 1934, y fué Secretario General del Comité Ejecutivo P.N.R. en 1935. Un año más tarde fué electo Senador por el Estado de Guanajuato, y en Agosto del mismo año fué designado Procurador General de la República. Sirvió en 1937 como Secretario Particular del Señor Presidente de la República, Secretario de Gobernación desde el 5 de Enero de 1938 y Secretario del Trabajo y Provisión Social del 1 de diciembre, 1941. Ha sido Presidente de la Sociedad Literaria "José María Othón," de la Unión Literaria Guanajuatense y Presidente Honorario de la Academia Nacional de Historia y Geografía y Socio Honorario del Centro Social Universitario Guanajuatense. Sus recreaciones son el Excursionismo, la Caza, la natación y el frontenis. Es autor de numerosas obras, las que incluyen "Los Impuesto en México," "El Municipio Libre," "Cooperativismo," "Anticonstitucionalidad de las Indemnizaciones por Daños y Perjuicios causados en la Revolución," "Fuentes del Nuevo Código Civil Mexicano," "La Socialización de la Cultura," "Una Etapa del Ministerio Público" y "Problemas de Población." Residencia: Calle de Hamburgo 248. Oficina: Calle de Lopez No. 12, México, D. F.

GARDINER, Hon. JAMES GARFIELD, Minister of Agriculture of Canada, was born at Farquhar, Ontario, November 30, 1883, the son of James C. and Elizabeth (Brown) Gardiner. He was educated at Normal School, Regina, Sask., and at the University of Manitoba, from which he received his B.A. in history and economics in 1911. In 1926 the latter institution conferred upon Mr. Gardiner the degree of LL.D. On December 25, 1917, he married Violet MacEwan, and they have two sons and two daughters. Mr. Gardiner began his career as a teacher in Lemberg secondary school in 1911. Since 1916 he has been engaged in farming in Lemberg, Sask., of which city he was Mayor in 1920. Mr. Gardiner was elected to the Saskatchewan Legislature in 1914 for N. Qu'Appelle. He was re-elected in 1917 and 1921 by acclamation. In April, 1922, upon the formation of the Dunning Cabinet, Mr. Gardiner was appointed Minister of Highways and Minister in charge of the Bureau of Labour and Industries. After the resignation of Hon. Charles A. Dunning, Mr. Gardiner was called upon to form a cabinet and on February 26, 1926 he was appointed Premier of Saskatchewan. He resigned with his cabinet on September 6, 1929, continuing in the Legislature as leader of the Opposition from 1929 to 1934. Mr. Gardiner was re-elected in 1934 for Melville and was again called upon to form a government. On July 19, 1934, he was sworn in as Premier and Provincial Treasurer, resigning in 1935 to accept the appointment as Minister of Agriculture in the King Cabinet. Mr. Gardiner was elected to the House of Commons for Assiniboia on January 6, 1936. Address: Ottawa, Ontario, Canada.

GARDINER, Sir THOMAS ROBERT, K.C.B., K.B.E., Director General, General Post Office of Great Britain, was born March 8, 1883 in Cork, Ireland, the son of Matthew John and Elizabeth (Grainger) Gardiner. He was educated at the Lurgan College, County Armagh, Royal High School of Edinburgh, and at Edinburgh University, from which he won his M.A. in 1905. On October 22, 1919, he married Christina Stenhouse. Sir Thomas joined the General Post Office as assistant surveyor on November 3, 1906. He served as private secretary to the Secretary of the Post Office from 1913 to 1917, and as Controller of the London Postal Service from 1926 to 1934. During the next two years he was Deputy Director General of the General Post Office, and since 1936 he has been Director General. He was

created K.B.E. in 1936 and K.C.B. in 1937. Sir Thomas is a member of the Athenaeum and Union Clubs and his chief recreation is golf. Residence: 13 Campden House Chambers, Sheffield Terrace, London, W.8. Office: St. Martin's-le-Grand, London, E.C.1, England.

GARDNER, ERLE STANLEY, Writer and Lawyer, was born July 17, 1889, in Malden, Mass., the son of Charles Walter and Grace Adelma (Waugh) Gardner. He is descended, by both lines, from American Revolutionary soldiers. On April 9, 1912, he married Natalie Talbert, and they have one daughter: Mrs. Natalie Grace McKittrick. Mr. Gardner was admitted to the California Bar in 1911, and from 1916 until 1936 practiced continuously in that State. He was President of the Consolidated Sales Company in San Francisco during 1917-20. In 1923 he first took up the writing of fiction, and carried on his literary work in connection with his legal activities for several years, finally abandoning his law practice completely. He has published several hundred stories as serials and novelettes in nationally circulated magazines, and is the author of 18 mystery novels, the first of which was "The Case of the Velvet Claws," dealing with the character "Perry Mason." Others of his books feature Douglas Selby and Terry Clane as their principal characters. His novels have for the most part attained the best-seller lists, and are widely translated in foreign countries. His hobby is hunting with bow and arrow. Address: P. O. Box 67, Temecula, California.

GARDNER, JAMES GILL, President of Brockville Trust & Savings Co., was born at Port Hope, Ont., Canada, May 31, 1876, son of William Reid and Maria (Gill) Gardner. He was educated at Provincial Normal School, Ottawa, Ont. On January 27, 1904, he married Rhea G. Bowie, and they have one daughter, Mrs. W. R. Binch. Mr. Gardner is President of the Brockville Trust & Savings Co. and of the Brockville Hotel Co. In addition, he is a Director of the St. Lawrence Engine Co. and of the Canadian National Railways. His social affiliations include the Brockville Club and the Brockville Country Club. Address: Brockville, Ont., Canada.

GARDNER, LESTER DURAND, Executive Vice-President of Institute of the Aeronautical Sciences, was born in New York, N. Y., August 7, 1876, son of Harry and Frances (Scott) Gardner, and is descended from Capt. Bernard Gardner (Rev.), and from William Rogers and 15 ancestors in Colonial wars. He was educated at Massachusetts Institute of Technology, B.S. 1898, and at Columbia University (post-graduate work). On September 2, 1913, he married Margaret Kettle. Mr. Gardner became a member of the staff of the Chicago Journal in 1899, and was later with the New York Sun, Tribune and Times, and Collier's Weekly and The Mentor. In 1916 he became President of Gardner Publishing Co., publishers of Aviation, The Rubber Age, and Tire Trade Journal. In 1932 he organized the Institute of the Aeronautical Sciences, of which he is Executive Vice-President, and in 1936 he organized Aeronautical Archives, of which he is President. His social affiliations include the University Club, New York; Army & Navy Club, Washington, D. C., and Aviation Country Club, Long Island. His hobby is flying. In World War I Mr. Gardner served as 1st Lieutenant, Aviation Section, Signal Corps; Captain, U. S. Army, and Major, Air Service. Residence: 251 W. 101st St. Office: 30 Rockefeller Plaza, New York, N. Y.

GARDNER, LUCIEN DUNBIBBEN, Chief Justice of Supreme Court of Alabama, was born at Troy, Ala., November 28, 1876, son of John D. and Jusia I. (Starke) Gardner. He was educated at State Normal School, A.B. 1894, and at University of Alabama, LL.B. 1896. On December 26, 1900, he married Henriette Wiley, and they have two children: Lucien D., Jr., and Mrs. Olive G. Campbell. Judge Gardner began the practice of law in 1897. He was appointed Register in Chancery in 1898. He was in the State Senate from 1906 to 1907. He served as Chancellor of Southeastern Chancery Division from 1907 to 1914, and has been Justice of the Supreme Court since 1914, and Chief Justice since 1939. He is a member of Alumni Society of State Normal School (former President), S.C.V. (Commandant of Camp Sanford 385), Knights of Pythias, Sigma Nu, Phi Beta Kappa and Montgomery Country Club. His hobbies are golf and fishing. Residence: 514 S. Perry St. Office: Judicial Bldg., Montgomery, Ala.

GARLAND, CLAUDE MALLORY, Consulting Engineer, was born April 7, 1880, in Bowlingreen, Ky., the son of William Franklin and Mattie Ann (Holman) Garland. He is a descendant of Peter Garland, who came to America in 1634, and a fourth cousin of Andrew Johnson, V. P. under Lincoln and later President. He attended Vanderbilt University, graduating with First Honors (Mech. Eng.) in 1903. On March 26, 1910, he married Myrtle Bell Hungerford. Mr. Garland began his career as an apprentice with Bullock Electrical Co. in 1903. He was with this firm until 1905, at which time he entered the Teaching and Research departments of the University of Illinois. In 1910 he became Chief Engineer, Gas Producer Department, R. D. Wood and Co. From 1914 to 1917 he was Combustion Engineer, Woodmansee-Davidson & Co., Consulting Engineers, Chicago, Ill. From 1917 to date he has been President, C. M. Garland & Co., Inc., Consulting Power Engineers, Chicago. Mr. Garland is a Life Member of the Art Institute of Chicago, Member of the American Academy of Political and Social Science, Member of the American Society of Mechanical Engineers, Associate Member of the American Institute of Electrical Engineers, Member of Sigma Xi. He is a Fellow of the Royal Society of Arts, London. He is also a Member of the Farmers' Club, Chicago. Mr. Garland is the inventor of some 20-odd mechanical and electrical devices. His recreations are farming and painting. His hobby is collecting art objects. He is the author of two books: Washington and His Portraits, 1932, and Depressions and Their Solution, 1935. He has also published numerous articles appearing in technical journals. Residence: R.F.D. No. 1, Ingleside, Ill. Office: 38 S. Dearborn St., Chicago, Illinois.

GARNER, JOHN NANCE, Ex-Vice-President of the United States of America, was born in Red River County, Texas, November 22, 1868, the son of John N. and Sara Garner. On November 25, 1895, he married Ettie Rheiner. Vice-President Garner was first elected to Congress in 1902, taking his seat on the convening of the 58th Congress on March 4, 1903, and served in all successive Congresses up to and including the 72nd Congress. He was elected Speaker of the House in 1931, and was re-elected to the 73rd Congress, but, having been elected (with President Franklin D. Roosevelt) to the Vice-Presidency, he resigned from office in 1932. He was re-elected Vice-President in 1936, his term expiring on January 20, 1941. Address: Uvalde, Texas.

GARRETÓN, ADOLFO, Abogado y Profesor de Historia de la Universidad de Buenos Aires, nació el 15 de Mayo de 1891 en Buenos Aires, la Argentina. Es hijo del señor Adolfo S. Garretón y de la señora María del Pino de Garretón. Desciende en línea recta del Coronel Juan Antonio Garretón, que intervino en las campañas de la Guerra de la Independencia, encontrándose en la batalla del Cerrito y tomó de Montevideo á los españoles, en la guerra contra el imperio del Brasil y en la batalla de Ituzaingó. Cursó sus estudios secundarios en el Colegio Nacional, Facultad de Filosofía y Letras, donde se graduó en 1913, y recibió su título de Doctor en Jurisprudencia de la Facultad de Derecho en el mismo año. Es Profesor de Historia Argentina en la Escuela de Comercio de la Capital Federal desde 1913, y desde el año siguiente es Abogado en lo civil. En asuntos legales de lo civil, el señor Doctor Garretón es uno de los abogados más consultados y respetados de Buenos Aires, teniendo una clientela más exclusiva. Su club es el de Gimnasia y Esgrima de Buenos Aires, mientras su interés especial es la bibliografía. Ha concurrido con libros antiguos a muestras, y tiene una colección de antigüedades bibliográficas Argentinas de gran valor. El es autor de "El Hermano Pecador" tradiciones y leyendas" publicado en 1934, "La Municipalidad Colonial", "El Primer Asiento de Buenos Aires," "Significado y origen del nombre de la Ciudad de Buenos Aires," "Historia de San Nicolás de Los Arroyos," publicado oficialmente en 1937, "La Instruccion Primaria durante la dominacion española en el territorio que forma actualmente la República Argentina," (edic. oficial 1939).—"El Primer Escudo de Buenos Aires. (1940).—Porque de los Colores Nacionales (1941), y, además, colaboraciones en revistas y diarios. Residencia: (y estudio) Rivadavia 842, piso 2, Letra C, Buenos Aires, R. Argentina.

GARRICK, JAMES PETER, President of Morris College, was born in Weston, S. C., August 7, 1872, son of Grover and Frances (Weston) Garrick. He was educated at Morris College, A.B. 1916, B.D. 1918, D.D. 1920. On December 26, 1900, he married Mittie G. Watson, and they have three children: Paralee E., Gardenia E. and Mittie R. Dr. Garrick began teaching in 1898, and from 1901 to 1903 was a U. S. postman at Charleston, S. C. He was ordained in April, 1904, and has served as Pastor of numerous churches. He has served as President of Morris College since 1939. He is especially fond of the study of the Bible and Constructive English. Address: Sumter, S. C.

GARRIDA LECCA, Dr. GUILLERMO, Minister of the Interior of Peru, was appointed to his present post in December, 1939. Address: Ministry of Interior, Lima, Peru.

GARRISON, S(IDNEY) C(LARENCE), President of Peabody College, was born at Lincolnton, N. C., October 17, 1887, son of R. J. and Susie (Mauney) Garrison. He was educated at Wake Forest College, A.B. 1911, A.M. 1913, and at Peabody College, Ph.D. 1917. On October 16, 1918, he married Sara McMurry, and they have five children: S. C., Jr., Lucy, William L., Frank and James. Dr. Garrison served as County Superintendent of School, Lincolnton, in 1913-14. He was Assistant Professor of psychology at Peabody College from 1919 to 1922, Professor from 1922 to 1934, and Dean of Graduate School from 1934 to 1937, since which time he has been President. He is also a Director of Nashville Trust Co. Dr. Garrison is a Trustee of Meharry Medical College, Tennessee College, Southern Education Foundation and Tennessee State Board of Education. He is a member of American Assn. for Ad-

vancement of Science, American Assn. of Psychology, American Education Research Assn., Phi Beta Kappa, Phi Delta Kappa and Rotary Club (Vice-President 1942-43). His social affiliations include the Belle Meade Country Club and the Round Table Club. His hobby is gardening. His publications include: Psychology of Secondary Education, Psychology of Elementary Education, etc. In World War I, he served as Captain, A.G.D. Residence: 1801 Edgehill. Office: Nashville, Tenn.

de la GARZA, General JESUS, Minister of Communications of Mexico in the Cabinet of President Avila Camacho. Address: Mexico City, Mexico.

GAST, ROBERT SHAEFFER, Lawyer, was born in Pueblo, Colo., September 27, 1879, son of Charles E. and Elizabeth S. (Shaeffer) Gast. He was educated at Yale, B.A. 1902, and at Columbia Law School, LL.B. 1905. On May 16, 1908, he married Corinne N. Busey, and they have three children: Elizabeth Busey (Mrs. Lewis J. Powers, Jr.), Charles E. and Robert S., Jr. Mr. Gast began the practice of law in association with his father in 1905. He practiced in partnership with the late Senator Alva B. Adams from 1908 until the latter's death in 1941. He is a Director of American National Bank, Alamosa, Colo.; First National Bank, Florence, Colo., Pueblo Savings and Trust Co. and of Ideal Cement Co. He is a Trustee of Fountain Valley School of Colorado. He is a member of American (General Council 1926-27, 1931), Colorado (President 1923-24) and Pueblo Bar Assns., and of Assn. of Bar of City of New York. His social affiliations include the Pueblo Golf Club; University, Denver, Mile High and Cactus Clubs, Denver; Cheyenne Mountain Country Club, Colorado Springs, and the Yale Club, New York. He served as civilian aide to Adjutant-General in 1917-18. Residence: 1801 Greenwood. Office: Thatcher Bldg., Pueblo, Colo.

GASTON, HERBERT EARLE, Assistant Secretary of the Treasury of the United States, was born in Halsey, Ore., August 20, 1881, the son of William Hawks and Maria Glasgow (Irvine) Gaston. He was educated at University of Washington and University of Chicago. On October 16, 1907, he married Ethel Norma Bell, and they have two daughters: Carolyn Frances (Mrs. John M. Adams) and Mary Rainey (Mrs. Robert Kramer). Mr. Gaston began his career as a reporter and printer in July, 1898. He served as City Editor of the Tacoma (Wash.) Tribune from 1908 to 1910, and as City Editor and Assistant Editor of the Spokane (Wash.) Chronicle from 1910 to 1916. He was Editor of the Nonpartisan Leader, Fargo, N. D., in 1916, following which he became Editor of the Courier-News, Fargo, until 1918. Mr. Gaston then served as General Manager of the publications of the Non-Partisan League, St. Paul, Minn., in 1919 and 1920. He was Editor of the Minnesota Star, Minneapolis, from 1920 to 1922, and a member of the editorial staff of The World, New York, from 1922 to 1931, serving as night editor 1929 to 1931. In 1931 he was appointed Secretary of the Conservation Department of the State of New York, and was Deputy Conservation Commissioner from 1931 to 1933, in which year he became Secretary of the Federal Farm Board and later Deputy Governor of the Farm Credit Administration. He served as Assistant to the Secretary of the Treasury from 1933 to July, 1939, since which time he has been Assistant Secretary of the Treasury. He is a member of the National Press Club. He is author of "The Non-Partisan League," 1920. Residence: 2928 44th Place. Office: Treasury Department, Washington, District of Columbia.

de GAULLE, General Charles, Leader of Fighting France, has headed the forces of Free France since the defeat of his country by the Axis powers in 1940. Address: London, England.

GAVIT, BERNARD CAMPBELL, General Counsel of War Manpower Commission, was born in Saginaw, Mich., October 12, 1893, son of John A. and Emma (Campbell) Gavit. He was educated at Wabash College, A.B. 1915, LL.D. 1936, and at University of Chicago, J.D. 1920. On August 1, 1922, he married Nettie Sue Bledsoe, and they have three children: Susanna, Albert McQueen and George B. Dr. Gavit was a member of the law firm of Ibach, Gavit, Stinson & Gavit, Hammond, Ind., from 1920 to 1928. He was Assistant Professor of Law, University of Oregon, in 1928-29, and has been Professor of Law at Indiana University since 1929 and Dean of Law School since 1933. He was appointed general counsel to War Manpower Commission in 1942. He was a member of Indiana State Board of Law Examiners from 1933 to 1939, and has served as Secretary of Indiana Judicial Council since 1933. He was Chairman of Indiana State Committee on Governmental Economy in 1934-35, and of Indiana Commission on Uniform Laws from 1933 to 1937. He was Secretary-Treasurer of Association of American Law Schools in 1941-42. He is Director and Secretary of The Principia Press, Inc. Dr. Gavit is a member of Phi Delta Phi, Phi Delta Theta, Order of Coif and Phi Beta Kappa. His publications include: The Commerce Clause of the U. S. Constitution, 1932; Indiana Law Future Interests, Wills and Descent, 1934; Indiana Cases and Materials on Trial and Appellate Procedure, 1935; Cases on Introduction to Law, 1936; Cases on Procedure (2 vols.), 1940; Rev. Browne's Blackstone, 1941; and Indiana Law of Procedure (2 vols.), 1941-42. In World War I he served in the U. S. Navy and in the U. S. Army, A.E.F. Residence: 1015 E. Atwater St., Bloomington, Ind. Office: Social Security Bldg., Washington, D. C.

GAY, ARROL C., Merchant, was born January 27, 1901, in Bellmont, Ill., the son of Jesse Ora and Mary M. (Weisenberger) Gay. He is of English, Dutch descent. He was educated in High and Night Schools, and in Business College. On Sept. 20, 1930, he married Fay Marie Biesen. Mr. Gay began his career in 1924 as Ledger Clerk for The Fair (store), and from 1925 to 1929 was Manager of Accounts Receivable. He was Assistant Controller from 1929 to 1933, and Controller from 1933 to 1940. In 1934 he was elected Assistant Secretary, and in 1938 became Secretary and Assistant Treasurer. He was elected Director, Secretary and Treasurer of The Fair in 1940. He is a Member of the Controllers' Institute of America and of the Controllers' Congress. His club is the Sunset Ridge Country. His recreations are golf and bowling. Residence: 1112 Hull Terrace, Evanston, Ill. Office: 140 E. State St., Chicago, Ill.

GAYDA, VIRGINIO, Editor of "Il Giornale d'Italia," was born in Rome, Italy, August 12, 1885, the son of Stefano and Clotilde Stratta Gayda. After taking his degree, Dr. Gayda attended the Laboratory of Political Economy Cognetti De Martiis of the University of Torino, publishing various scientific works in the "Riforma sociale," the "Revue d'économia politica" and many other periodicals. In 1908 he joined the newspaper "Stampa" and initiated a series of trips to central and eastern Europe. Finding himself in Russia at the time of Italy's entrance into the World War, Dr. Gayda was called to the Italian Embassy at St. Petersburg as political-military observer. There he organized the first contingent of Austrian prisoners of Italian descent and arranged for their transfer to Italy. Dr. Gayda left Russia in May, 1918, having made a thorough study of conditions in Russia before and during the Revolution. He held diplomatic posts in Sweden until January, 1919, and in London until the summer of 1920. In February, 1921, he became Editor of "Il Messagero," which he left in March, 1926, to assume his present duties as Editor of "Il Giornale d'Italia." Dr. Gayda is joint-editor of "Gerarchia," as well as several other Italian and English periodicals. He is author of numerous publications of a political nature in Italian, English, Russian and Swedish. His principal works are "La Crisi di un Impero," 1913, 2nd edition in 1914, with translations in English and Russian; "L'Italia d'oltre confine," 1914; "Il Crollo Russo," 1919 with translation in Spanish; "La Germania contro la Francia," 1923 with translation in French; "La Jugoslavia contro l'Italia," 1934. Address: Piazza Cavour 17, Rome, Italy.

GEDDES, The Rt. Hon. Sir AUCKLAND CAMPBELL, G.C.M.G., K.C.B., T.D., Former British Ambassador to the United States, was born June 21, 1879 at Hampstead, N. W. London, the son of Auckland Campbell and Helen (Anderson) Geddes. He was educated at George Watson's College and Edinburgh University. On September 8, 1906, he married Isabella Gamble Ross and they have five children: Ross Campbell, Alexander Campbell, John Reay Campbell, David Campbell and Margaret Campbell. Sir Auckland began his career as a medical man. He is an M.D. of Edinburgh University. At the present time he serves as Director of the Rio Tinto Company, Ltd., (Chairman), the Rhokana Corporation, Ltd. (Chairman), the Nchanga Consolidated Copper Mines, Ltd. (Deputy Chairman), the Mufulira Copper Mines, Ltd., the Abbots Investment Trust, Ltd. (Chairman), the Monks Investment Trust, Ltd. (Chairman), and the Friars Investment Trust, Ltd. (Chairman). He served as Director of Recruiting at the War Office during 1916-17, and was Minister of National Service from 1917 to 1919. He was Unionist Member of Parliament for Basingstoke and Andover Division from 1917 to 1920. He served as President of the Local Government Board in 1918, of the Board of Trade during 1919-20, and as Minister of Reconstruction in 1919. He was British Ambassador to the United States of America from 1920 to 1924. He served in the South African War as Lieutenant of the Third H.L.I., and in France, in the Great War reaching the rank of Brigadier-General, Unattached List, Territorial Forces (twice mentioned in despatches). He was awarded the Territorial Force Decoration in 1917. His clubs include the Union and the Athenaeum, while his recreations are gardening and motoring. Residence: Frensham, The Layne, Rolvenden, Kent. Office: 11 Old Jewry, London, E.C.2, England.

GEE, CLARENCE STAFFORD, General Presbyter of Columbus and Marion Presbyteries of the Synod of Ohio, was born August 22, 1884, in Ashtabula, Ohio, the son of Frank E. and Ida May (Stafford) Gee. He is the 10th generation in descent from John and Priscilla Alden. He attended the Wooster Ohio Preparatory School, and was awarded his B.A. in 1910 and D.D. in 1939 from the College of Wooster, and his B.D. in 1914 from the

Auburn Theological Seminary. On August 3, 1916, he married Kathryn Sebring Anderson, and they have one son, Thomas S. Dr. Gee began his career in 1910 as Editor of the Hershey (Pa.) Press, and in 1914 was ordained to the Ministry, serving until 1918 as Pastor of the South Presbyterian Church of Cleveland. He was Associate Pastor of the Miles Park Church in Cleveland during 1919-21, and from that time until 1926 was Teacher of the Bible in the Western Reserve Academy, and Pastor of the First Congregational Church of Hudson, O. During 1926-37 he served the First Church of Delaware, Ohio, and in the latter year assumed his present duties as General Presbyter of Columbus and Marion Presbyteries in the Synod of Ohio. He is also Chairman and Treasurer of the Staff of the General Presbyter Service of that Synod. He is chairman of the state committee on Comity of the Ohio Council of Churches; a member of the National Staff of the Board of National Missions of the Presbyterian Church in the U. S. A.; and secretary of the committees of National Missions, Ministerial Relations and United Promotion in the Synod of Ohio. He is a member of the State and National Societies of Mayflower Descendants and serves as Elder in the state society and Elder General in the national society. Dr. Gee is librarian of the Ohio Presbyterian Historical Society and editor of their annual publication, The Proceedings. He belongs also to the Alpha Tau Omega and Pi Gamma Mu fraternities. He was in the Y.M.C.A. Service during the First World War. His special interest is historical research, and in this field he has published "John Brown's Last Letter," and "The Bradford Manuscript." Residence: 84 N. Washington St., Delaware, Ohio. Office: 1652 Neil Ave., Columbus, Ohio.

GEER, DIRK JAN de, Ex-Premier of the Netherlands, was born in 1870. He received his education at the University of Utrecht, where he took his doctorate in jurisprudence. He was a member of the Second Chamber from 1907 to 1922 and from 1920 to 1921 served as Burgomaster of Arnheim. An experienced politician and greatly esteemed as an able financier, Premier Dirk Jan de Geer held the portfolio of Finance from 1921 to 1923 and again from 1926 to 1933. He served as Minister of Agriculture and Interior from 1925 to 1926 and as Prime Minister from 1926 to 1929. In August, 1939, he became Prime Minister and Minister of Finance, which posts he held until September, 1940. Address: Amsterdam, Netherlands.

GENGENBACH, FRANKLIN PAUL, M.D., Pediatrician, was born in Philadelphia, Pa., October 13, 1875, the son of John Henry and Margaret Grossman Gengenbach. The family originally came from the town of Gengenbach in the Black Forest of Germany. He was educated at the University of Pennsylvania, from which he was graduated with his M.D. in 1899. On June 3, 1903, he married Ann Welty Stuart, and they have a daughter—Margo Stuart (Mrs. H. Allyn Hicks, Jr.). Upon completion of his interneship at St. Christopher's Hospital for Children, Philadelphia and Lackawanna Hospital, Scranton, Pa., 1899-1900, Dr. Gengenbach entered medical practice in Denver, Colorado. Postgraduate studies in diseases of children in Philadelphia, New York, Boston, Berlin and Vienna 1906-1908. Practice thereafter limited to Diseases of Children. He was Associate Professor of Pediatrics, 1917 and Professor of Pediatrics, University of Colorado Medical School, 1930 to date; Consulting Staff of Children's Hospital, Colorado General Hospital, Denver General Hospital and National Jewish Sanitarium. Former Vice-President of the American Pediatric Society, Dr. Gengenbach is a charter member and former Chairman for Colorado of the American Academy of Pediatrics; founder and President of the Rocky Mountain Pediatric Society, 1920; member and former President of the Denver Clinical and Pathological Society, and member of the American Board of Pediatrics and the American Medical Association, of which he was Secretary of the Section on Pediatrics from 1913 to 1918 and Chairman of the same section in 1919. From 1920 to 1929 he was a member of the Council on Scientific Assembly of the latter society. Dr. Gengenbach's publications include articles on Infant Feeding, Posture Work in Children, Relationships of Pediatrics and Psychiatry, Infant and Maternal Mortality in Denver and Periodic Health Examinations for Children. Address: 1850 Gilpin St., Denver, Colorado.

GEORGE II, King of Greece, was born at Tatoi, July 7, 1890, the son of King Constantine and Queen Sophia of Greece. He succeeded to the throne on September 14, 1922. His Majesty abdicated the following year and was recalled to the throne in 1935. Address: London, England.

GEORGE VI of Great Britain and Northern Ireland and British Dominions Beyond the Seas, King, Defender of the Faith, Emperor of India. His Majesty was born at Sandringham on December 14, 1895, the second son of King George V. He succeeded to the throne upon the abdication of his brother, Edward VIII (now Duke of Windsor), in December, 1936, and was crowned at Westminster Abbey on May 12, 1937. His Majesty became Midshipman in the Royal Navy in 1913 and was promoted to Lieutenant in 1918, Captain 1925, Vice-Admiral and Admiral 1936, and Admiral of the Fleet on December 11, 1936. He is Colonel-in-Chief of the Royal Marines. His Majesty was appointed General in the Army in 1936 and Field Marshal on December 11, 1936, at which time he also became Marshal of the Royal Air Force. On April 26, 1923, His Majesty married Lady Elizabeth Angela Marguerite Bowes-Lyon, youngest daughter of the Earl of Strathmore and Kinghorne, K.T. Their children are: H.R.H. Princess Elizabeth Alexandra Mary, born April 21, 1926, and H.R.H. Princess Margaret Rose, born August 21, 1930. In May-June, 1939, King George and Queen Elizabeth visited Canada and the United States. Address: Buckingham Palace, London, S.W.1, England.

GEORGE, WALTER FRANKLIN, United States Senator from Georgia, was born in Preston, Ga., January 29, 1878, the son of Robert T. and Sarah (Stapleton) George. He was educated at Mercer University, Macon, Ga., from which he received the degrees of B.S. in 1900, LL.B. in 1901 and LL.D. in 1920. On July 9, 1903, he married Lucy Heard, and they have two sons: Heard Franklin and Joseph Marcus. Senator George was admitted to the Bar in 1901. He served as Solicitor-General (State Prosecuting Attorney), Cordele, from 1907 to 1912, and as Judge of the same circuit from 1912 to 1917. He was Judge of the Court of Appeals of Georgia from January to October, 1917, when he resigned, and Associate Justice of the Supreme Court of Georgia from October, 1917, until 1922, when he resigned. He was elected U. S. Senator from Georgia in November, 1922, and was reelected in 1926, 1932 (without opposition in Democratic Primary), and in 1938. Residence: Vienna, Ga. Office: U. S. Senate, Washington, District of Columbia.

GEPHART, WILLIAM FRANKLIN, Banker, was born in Williamsport, Ohio, August 7, 1877, son of George C. and Nancy (Busic) Gephart. He was educated at Columbia University, Ph.D. 1913, and at Ohio State University, A.B. 1910, A.M. 1911. In 1934 he married Agnes Hart. Dr. Gephart served as superintendent of public schools from 1903 to 1907. He was Professor of Economics at Ohio State University from 1910 to 1913, and Dean of School of Commerce and head of Department of Economics, Washington University, from 1913 to 1919, when he assumed his present post as Vice-President of First National Bank in St. Louis. He is also a Director of First National Co. He is a member of United States Chamber of Commerce (Director 1932-40), St. Louis Chamber of Commerce (Director 1934-38), Foreign Bankers Assn. (President 1936-41), and National Foreign Trade Council, (Director 1935-37). His social affiliations include the Glen Echo and Noonday Clubs. His publications include: Transportation and Industrial Development in the Middle West; Principles of Insurance, 2 vols.: Life and Fire; Insurance and the State, etc. Residence: 7037 Kingsbury Blvd., University City, Mo. Office: 323 N. Broadway, St. Louis, Missouri.

GEPP, Sir HERBERT WILLIAM, Managing Director of the Australian Paper Manufacturers Ltd. and Director of the Aerial, Geological and Geophysical Survey of North Australia, was born in Adelaide, South Australia, September 28, 1877, son of William John and Marian (Rogers) Gepp. He was educated at Prince Alfred College, Adelaide, and at University of Melbourne. On July 5, 1903, he married Jessie Powell Hilliard, and they have one son and four daughters. Sir Herbert began as a cadet with the Nobels Explosives Co. in 1893, and in 1902 became Manager of the Australian Explosives and Chemical Co. In 1904 he built and managed the sulphuric acid plant of the Zinc Corporation, Broken Hill, N.S.W., and in 1906 became Manager of the De Bavay Treatment Co., Broken Hill. He became General Manager of Amalgamated Zinc (De Bavay's Ltd.) in 1909 and of the Electrolytic Zinc Co. of Australia Ltd. in 1916. He has been Managing Director of the Australian Paper Manufacturers since 1936. Sir Herbert visited Europe and the United States on a metallurgical mission in 1911 and 1912, and was Australian Government Representative to the United States on metals and munitions from 1915 to 1916. With Gilbert Rigg he was awarded the medal of the Institution of Mining and Metallurgy in 1924. He served as Federal Commissioner of Australia on the Empire Exhibition Commission, and in 1924 was President of the Institute of Mining and Metallurgy of Austral-

ia. From 1926 to 1930 Sir Herbert acted as Chairman of the Commonwealth Development and Migration Commission, and from 1930 to 1936 was consultant on development to the Government of the Commonwealth of Australia. He served as Chairman of the Commonwealth Royal Commission on the Wheat Flour and Bread Industries in 1934 and 1935. In 1939 he published the book, "Democracy's Danger." Address: Princes Bridge, Melbourne, Victoria, Australia.

GERBRANDY, PIETERS, Premier of the Netherlands Government, was born April 13, 1885. He married Hendrina Elizabeth Sikkel. He has been Premier of the Netherlands Government in exile since September, 1940. Address: Netherlands Embassy, London, England.

GEREDE, R. HUSREV, Ambassador of Turkey to Germany, was born in Andrinople, Edirné, Turkey, March 12, 1888, the son of Mehmet Ali Pasha (General) and Mahinur Ubuh, the descendant of an old feudal family of Bosnia, which for five centuries has been a famous Turkish family. For his services during the struggle for independence, he received from President Atatürk the family name of Gerede, from a village in Asia-Minor where the hardest battles of the Civil War were fought under his command. He was educated at the Staff College and at Istanbul Military Academie, from which he was graduated with the rank of Captain in 1908. On August 24, 1922, he married Lamia Ghalib Kemaly; they have two sons: Faruk and Selcuk. Mr. Gerede took part in the Balkan War, 1912, and was Military Attaché in Athens from 1914 to 1915. In 1915 he returned to General Headquarters, and served during the World War on the Eastern Front as Chief of Staff of an Army Corps. He later was in command of the Army of the Caucasian Front. He was sent as a Delegate to the Commissions for the delimitation of the Turco-Bulgarian Armistice and for the separate peace between Turkey and the Caucasian Republics. Among his war medals is the German Iron Cross. After the Armistice, he left Istanbul, 1918, with Mustafa Kemal Pasha and took part in the National Congress of Erzerum and Sivas. He was elected Deputy for Trabzan in the last Ottoman Parliament, which was suppressed by the Allied troops. He was able to escape and avoid captivity in Malta. He was elected in Ankara a member of the first National Assembly, 1920. He went to London as a Peace Delegate. Mr. Gerede was appointed the Turkish Republic's first Minister to Budapest, Hungary, in 1924, and then served as Minister of Sofia, Bulgaria, from 1926 to 1930. In 1930 he was appointed Ambassador to Iran, at the time of the rebellion of the Kurd nomadic tribes on the Turco-Iranian frontier. It was he who settled the age-old dispute between the two countries. Mr. Gerede accompanied H.M. the Shah of Iran during his official visit to Ankara in 1934. A year later he was sent to Japan, where he arrived with his family on February 23, 1936. On his return from Japan in August, 1938, just as the European crisis was beginning, he was transferred to Berlin, August 30, 1939. He is a member of the Academie Diplomatique Internationale, Paris. His clubs are the Tokyo, the Tokyo Tennis, Nenezety Casino, Cercle d'Orient and the Union, Sofia. His favorite sports are golf, tennis, riding and fencing. Address: Turkish Embassy, Berlin, Germany.

GERMANAS, KAZYS, Minister of Communications of Lithuania and Engineer, was born in Svetosinas, Lithuania, 1897, the son of Andrius and Ona Germanas. He received his engineer's diploma in 1929. Minister Germanas served as District Engineer from 1930 to 1938, and became Director of Special Science Department in 1938. He has been Minister of Communications since 1939. He is a Lieutenant in the Reserve. Residence: Leliju g 4. Office: Ministry of Communications, Kaunas, Lithuania.

GEROW, Most Rev. RICHARD OLIVER, M.A., S.T.D., Bishop of Natchez, was born in Mobile, Ala., May 3, 1885, the son of Warren Rosencranz and Annie A. (Skehan) Gerow. He was educated at Mt. St. Mary's College, Emmitsburg, Md., from which he received the degrees of A.B. in 1904 and A.M. in 1906, and at North American College, Rome, Italy, where he received his S.T.D. degree in 1909. Bishop Gerow was ordained as a priest on June 5, 1909, and served as assistant priest in the Cathedral Mobile, and Vice-Chancellor and Chancellor of the Diocese of Mobile from 1909 to 1920, after which he was Rector of the Cathedral until 1924. He was consecrated as Bishop on October 15, 1924, and installed as Bishop on November 12, 1924. Address: 107 South Union St., Natchez, Miss.

GERRY, PETER GOELET, United States Senator (Democrat), was born September 18, 1879. He received his education in Harvard University, where he was awarded his degree of S.B. in 1901. Senator Gerry entered politics in 1911, when he was elected to the Representative Council of Newport, R. I. He later was elected to the 63rd Congress of the United States. In 1916 he was elected to the United States Senate, taking office in 1917, and he was re-elected in 1922 and in 1934, his present term ending in 1941. He serves, in the Senate, on the Finance, Manufactures, Naval Affairs and Territories and Insular Affairs Committees. Residence: Warwick, R.I. Office: U. S. Senate, Washington, D. C.

GEYER, BERTRAM BIRCH, Advertising Executive, was born in Dayton, Ohio, 1891, the son of Charles J. and Clara M. (Birch) Geyer, of English and German descent. He was educated at Dayton public schools, and in 1919 married Beulah West LeLong, deceased. He has four sons: Robert C., John R., Richard D., and James B. Mr. Geyer founded Geyer, Cornell & Newell, Inc. in 1911, and has served as President since that time. He was a Director of the Winters National Bank & Trust Co. from 1927 to 1938. Residence: Mayo Ave., Greenwich, Conn. Office: 745 Fifth Avenue, New York, N. Y.

GIANNINI, LAWRENCE MARIO, President of Bank of America, National Trust & Savings Association, was born in San Francisco, Calif., November 25, 1894, the son of Amadeo Peter and Clorinda Agnes (Cuneo) Giannini. He was educated at Hastings College of the Law (University of California), from which he received his LL.B. degree in 1920. On April 7, 1929, he married Anna Mercedes Collins. Mr. Giannini joined Bank of Italy (now Bank of America, N.T. & S.A.) as a clearing clerk in 1918, and progressed through the personnel and credit departments. He became Vice-Chairman of Board of Directors of Bank of America N.T. & S.A. in 1928, and President of Transamerica Corp. in 1930. He was elected Senior Vice-President of Bank of America N.T. & S.A. in 1932, and President in 1936. He is also President and Director of Occidental Life Insurance Co.; Chairman of the Board of Inter-America Corp. and Bankamerica Agricultural Credit Corp.; Vice-President and Director of Coast Co. and of Corporation of America, and Director of Capital Co. He is a member of San Francisco and California Bar Associations, Native Sons of Golden West, Knights of Columbus and Elks. Mr. Giannini's social affiliations include the Bohemian, Olympic, Commonwealth, Commercial and Jonathan Clubs, and Los Angeles Athletic Club. Residence: Atherton, Calif. Office: 300 Montgomery St., San Francisco, California.

GIBB, ROBERTSON FYFFE, Chairman and Joint Managing Director of the Union Castle Mail Steamship Co., Ltd., was born at London, England, June 15, 1868. He has served as Chairman and Joint Managing Director of this company since 1932, and also serves as Chairman of Bullard King & Co. Ltd. and Manica Trading Co. He is a Director of Elders Insurance Co. and African Lands & Hotels Co. Mr. Gibb is President of the Chamber of Shipping of the United Kingdom; member of the Committee of Lloyd's Register of Shipping and member of the Council of the Shipping Federation. Residence: Longfeld, Hersham, Surrey. Office: 3 Fenchurch St., London, England.

GIBBS, PHILIP, K.B.E., Author and Journalist, was born May 1, 1877, in London, England, the son of Henry and Helen (Hamilton) Gibbs. His paternal line is descended from a Devonshire family, known in England in the times of the Plantagenets, while his mother's descent was of the Irish family of Hamiltons. Sir Philip married Agnes Rowland, and they have one son, Anthony. Sir Philip began his career in 1895 as a Junior Editor with Cassells Publishing House. In 1901 he assumed the Editorship of Tillotson's Literary Syndicate, and in the following year began his career as a journalist. He was Literary Editor successively of the Daily Mail, the Daily Chronicle and the Tribune. He was active as an accredited war correspondent throughout the World War, successively covering field activities of the Bulgarian, French and Belgian and British Armies. During 1921-22 he was Editor of the Review of Reviews. Sir Philip has acquired an international reputation as the author of various popular novels, and historical and political works. Among his books are: The Individualist, Intellectual Mansions, S. W., Heirs Apparent, The Wings of Adventure, The Age of Reason, The Golden Years, The Hidden City, Blood Relations, Founders of the Empire, England Speaks, Ordeal in England, and King's Favourite. He was created a Knight Commander of the Order of the British Empire in 1920, and is a Chevalier of the Legion d'Honneur. He is Vice-Chairman of the Charing Cross Hospital. Sir Philip's clubs include the Reform and the Royal Automobile, while his hobby is sketching. Address: Shamley Green, Surrey, England.

GIBSON, HARVEY DOW, President and Chairman of the Board of Manufacturers Trust Co., was born at North Conway, N. H., March 12, 1882, the son of James L. and Addie (Dow) Gibson. He was graduated from Bowdoin with his A.B. in 1902. He received an LL.D from Bowdoin in 1919 and from the University of New Hampshire in 1933. On June 10, 1903 he married Carrie Hastings Curtis of Newtonville, Mass., and on March 12, 1926, Helen Whitney Bourne. Mr. Gibson began as a clerk with the American Express Co. in July, 1902, later becoming Vice-President and member of the controlling group of Raymond & Whitcomb Co. He was appointed Assistant to President of the Liberty National Bank, New York, in 1912, became Vice-President in 1913 and President in 1916. He was President of the New York Trust Co. from 1921 to 1931, when he became President of the Manufacturers Trust Co. He assumed the Chairmanship of the Board in 1932. Mr. Gibson is also Chairman of the Board of Textile Banking Co., and Shuron Optical Co., Inc. He is a member of the Board of Directors of the following: Huron Holding Corp., Home Insurance Co., Chesapeake & Ohio Railway, Royal Indemnity Co., American Home Products Corp., Eagle Indemnity Co., Pattison & Bowns, Pittston Co., U. S. Distributing Corp., U. S. Trucking Corp., Western Electric Co., Paramount Pictures, Inc., New England Public Service Co., International Mercantile Marine Co., United States Lines, Seagram Distillers Corp. and Brooklyn-Manhattan Transit Corp. Mr. Gibson's civic and philanthropic activities are many, reaching into all fields. He is Chairman of the American Committee of Short-term Creditors of

Germany. He now serves as American Red Cross Commissioner to Great Britain. He is Officer of the Legion of Honor (France); Commander, Order of the Crown (Belgium), and Knight, Order of Vasa (Sweden), and Commander, (Order of the Crown (Rumania). Residence: 52 E. 69th St., New York, and Locust Valley, N. Y. Office: 55 Broad St., New York, N. Y.

GIDEONSE, HARRY D., President of Brooklyn College, was born in Rotterdam, The Netherlands, May 17, 1901, son of Martin C. and Johanna J. H. M. (deLange) Gideonse. He was educated at Columbia University, B.S. 1923, M.A. 1924, and at University of Geneva, Diplome des Hautes Etudes Internationales. On June 17, 1926, he married Edmee Koch, and they have three children: Joan, Hendrik D. and Martin C. Mr. Gideonse was engaged in chemical research with Eastman Kodak Co. from 1919 to 1921. He was lecturer in economics at Barnard College and Columbia University from 1924 to 1926, and Director of international students' work, Geneva, from 1926 to 1928. He was Assistant Professor of economics at Rutgers University from 1928 to 1930, and Associate Professor at University of Chicago from 1930 to 1938. He was Professor of economics at Columbia University, and Chairman of Department of Economics and Sociology at Barnard College in 1938-39, since which time he has been in his present post. He is a member of American Economic Assn., Council on Foreign Relations, Economist's National Committee on Monetary Policy (Vice-President), American Assn. of University Professors (served as President of University of Chicago Chapter), Public Affairs Committee, Freedom House (Chairman Board of Directors), and Woodrow Wilson Foundation (Director), as well as of Town Hall Club. His publications include: Transfert des Reparations et Plan Dawes, 1928; The International Bank, 1930; America in a World Economy, 1934; The Commodity Dollar, 1936; The Higher Learning in a Democracy, 1937, and Organized Scarcity and Public Policy, 1939. Residence: 1 Pierrepont St. Office: Bedford Ave. and Ave. H, Brooklyn, New York, N. Y.

GIFFIN, HERBERT ZIEGLER, Professor of Medicine, Mayo Foundation, University of Minnesota, was born in Kirkwood, N. J., October 25, 1878, son of Van Buren and Rachel C. (Ziegler) Giffin. He was educated at Princeton University, B.S. 1900, and Johns Hopkins University, M.D. 1904. On August 31, 1906, he married Mary Elizabeth Nace, and they have two sons and one daughter: Manuel, Herbert Ziegler and Mary Elizabeth. Dr. Giffin began practice as a physician in 1904, and has been head of a section in Division of Medicine, Mayo Clinic, since 1906. He was Associate Professor of Medicine, The Mayo Foundation, from 1915 to 1934, when he became Professor. He was President of the staff of Mayo Clinic from 1936 to 1938. Dr. Giffin was Councilor of First District, Minnesota State Medical Association, 1932, Councilor from 1932-1941, and Chairman of Council, 1938-41. He has been a member of the Advisory Committee of Mayo Clinic since 1939. He was Councilor First District, Minn. State Medical Association from 1932 to 1941. He is President of Minnesota State Medical Association for 1942. He is author of over 80 contributions to medical literature. Residence: 301 8th Ave., S. W. Office: Mayo Clinic, Rochester, Minnesota.

GIFFORD, WALTER S., President of the American Telephone and Telegraph Co., was born in 1885. He was educated at Harvard University and at Williams, Colgate and Oberlin Colleges. Mr. Gifford served as Assistant Secretary of the Western Electric Co., Chicago, from 1905 to 1908. In 1911 he became Chief Statistician of the American Telephone and Telegraph Co., holding this post until 1916. He was elected Vice-President in 1919 and has been President since 1925. Address: 195 Broadway, New York, New York.

GIGURTU, ION P., Minister of Foreign Affairs of Roumania, was born in Turnu Severin, Roumania, June 24, 1886, son of General Petre and Olga (Balcescu) Gigurtu. He was educated at College in Craiova, and at Universities of Freiberg and Berlin-Charlottenburg, where he studied mining engineering. In October, 1920, he married Ana Bobora Craiova. Mr. Gigurtu began as industry technical inspector in the Ministry of Industry and Commerce in 1912. He left public work in 1920 and founded the Company for Industry and Commerce. With this company as a basis, the Mica Company and various other industrial institutions were started. Mr. Gigurtu was one of the founders of the economic paper, "Argus," and the daily paper, "Universul." In 1933 he founded the economical and political review, "Liberty," having as a program the instituting of a liberal economic regime, and from a political point of view a regime nearing that in force. Mr. Gigurtu is Chairman of Mica S.A., Pyrit Mining Co., Mines d'Or de Stanija, Nitrogen - Company, Forja-Poldi I.A.R. Company, Metrom, Banca de Scont a Romaniei, Societatea Petrolifera Romana and Balcan Rodope Co. He is Vice-Chairman of Aur, Roumanian Mining Company, Mines d'Or de Transilvanie, Closani Company, National Institute of Gold and Metallurgic Credit. He is a Director of Banca de Credit Roman, Banca Vultur, Banca Crisana, etc. Mr. Gigurtu is also a member of the Executive Committee of Breaza-Zlatna Gold Mining Company, Mines d'Or de Transilvanie and Mines d'Or de Stanija. He serves as General Manager of the Mica Mining Co. He is Chairman of the Roumanian Association for the Development of Aviation and of the Association of Gold Producers. He is President of the Work Committee for the Congress of the Engineering and Technical Association of Mining Industry. He is Director and Editor of the review, Libertatea (Liberty). During the World War Mr. Gigurtu was decorated for faithful services in the Roumanian Army with the Order of Coroana Romanie with Spades, the Ribbon of Military Virtue and the Great Cross of the Coroana Romanie Order He became Minister of Foreign Affairs on June 1, 1940. Address: Str. Benito Mussolini 36-38, Bucharest, Roumania.

GILBERT, HARVEY WILBARGER, Industrialist and Civic Leader, was born February 18, 1884, in Beaumont, Texas; the son of John Nathan and Annie (Wilbarger) Gilbert. His father was a descendant of Sir Humphrey Gilbert of England, Texas pioneer industrialist in oil and lumber, and landowner. His mother was the granddaughter of Col. Josiah Wilbarger, Texas pioneer, one of the 300 members of Austin's Colony, who wrote the first history of Texas ("Indian Depredations of Texas"), and was scalped by Indians. Harvey Wilbarger Gilbert was educated at Bingham's Military Academy (1897-1901), University of Virginia (1901-03), and Soule Business College, New Orleans (1904). In 1914 he married Hortense Gibbons, and they have two children—John Nathan, 11, and Mrs. Marshall Muse, Jr. Mr. Gilbert began his career as an oil and lumber man in 1904. He is now President of the Harvey W. Gilbert Petroleum Co.; Nona Oil Co.: Gilbert Lumber Co.: Gilbert Tidewater Industrial Sites; Gilbert Tidewater Industries: Harvey W. Gilbert Co., real estate operators. He serves as Chairman of the Beaumont-Port Arthur Industrial Commission since 1925. He is co-builder of the Beaumont-Port Arthur Ship Channel, the Port Arthur Bridge, the Beaumont-Port Arthur Boulevard paralelling Ship Channel (the boulevard is 200 feet wide and 12 miles long), the Trans-Pan American Airport, the Beaumont-Port Arthur fresh water Canal. He built the Kansas City Southern Industrial Belt R.R., the new Jefferson County Court House (cost $1,200,000), and located and sold plant sites to the Pure Oil Co., Atlantic Refining Co., Pennsylvania Shipyards, Standard Oil Co., etc. He is a Life Member of the National Georgraphic Society and of the Texas State Historical Association. He is a Member of the Sons of American Revolution, Sons of the Republic of Texas, Masons (32°), First Church of Christ Scientist. He is a prolific writer on economics and industrial topics. His articles have appeared in the Dallas News, Chicago Daily News, Christian Science Monitor, New York World, etc. His hobbies are travel and fishing. Mr. Gilbert graduated from Bingham's Military School, in Asheville, N. C., as First Lieutenant. During the first World War he was drafted into the U. S. Army, but the Armistice was signed before he could see service. Residence: 870 Calder Ave., Beaumont, Tex. Office: Gilbert Bldg., Beaumont-Port Arthur, Texas.

GILBERT ROBERT RANDLE, President of the Federal Reserve Bank of Dallas, was born in Paducah, Ky., August 10, 1888, the son of Frank and Alice (Wilhelm) Gilbert. He received his education in the public schools of Paducah, Ky., and Dallas, Texas. On April 5, 1910, he married Grace Gray. They have two sons — Robert Randle, Jr., and Mitch Gray. Mr. Gilbert began as messenger with the John Deere Plow Company, Dallas, in 1904. The following year he joined the Gaston National Bank in Dallas, with which he remained three years. He was associated with the Guaranty State Bank and Trust Company of Dallas from 1908 to 1914, advancing to the position of Assistant Cashier. He joined the Federal Reserve Bank of Dallas upon its inception in 1914. He was elected Assistant Cashier in 1917 and served as Manager and Director of the El Paso Branch from 1919 to 1920. Returning to the head office in Dallas, Mr. Gilbert was made an Assistant Federal Reserve Agent and later was elected Senior Assistant Cashier. He served as Cashier from 1921 to 1924 and as Deputy Governor from 1924 to 1936. He became First Vice-President on March 1, 1936, and has been President since April 13, 1939. Mr. Gilbert is a member of the Advisory Committee of Southern Methodist University and member of the Civic Federation of Dallas, National Economic League, and the Academy of Political Science. He was a Director of the Robert Morris Associates, a national association of financial credit men, 1938-41. His clubs include the Dallas Country, of which he was President in 1937 and Director from 1935 to 1937; Rotary of Dallas, and the Petroleum of Dallas. His favorite recreations are golf and hunting. Mr. Gilbert is the author of "Interest-Bearing Obligations Versus Fiat Currency as a Means of Financing Governmental Deficits." Residence: 4223 Bordeaux Ave. Office: Dallas, Texas.

GILLETTE, GUY MARK, United States Senator (Democrat), was born in Cherokee, Ia., February 3, 1879, the son of Mark Dennis and Mary (Hull) Gillette. He was educated at Drake Law School, from which he received his LL.B. degree. On June 17, 1907, he married Rose Freeman, and they have one son, Mark Freeman. Senator Gillette was admitted to the Bar in 1900. He served as Prosecuting Attorney of Cherokee County from 1907 to 1909, and as a member of the Iowa State Senate from 1912 to 1916. He was elected to the 73rd Congress on November 8, 1932, and was reëlected to the 74th Congress, from which he resigned in 1936, having been elected to the U. S. Senate. He was reëlected in 1938. Senator Gillette served as a Sergeant, U. S. Volunteer Infantry, Spanish-American War, and was Captain of Infantry, U. S. A., World War. He is a Mason and Rotarian, and is a naturalist. Residence: Cherokee, Ia. Office: Washington, District of Columbia.

GILLIAM, ADOLPHUS, District Superintendent, Methodist Church, was born May 19, 1897, in Morgan County, Ky., the son of James Franklin and Amanda K. (Cantrill) Gilliam. He is of Scottish descent. He was educated in Commercial College (1919), Kentucky Wesleyan (A.B. 1928), Transylvania University (A.M. 1937), Union College (D.D. 1940), and Emory University (p.g. courses). On October 16, 1918, he married Grace Thornberry, and they have five children: Loretta Elizabeth, Melvin Randolph, Franklin G., Virginia Clara and Erma Katherin. Dr. Gilliam began his career in 1915 as a school teacher. He was Principal of Lenox School from 1918 to 1919, and of Caney School in 1921. He taught Greek in Kentucky Wesleyan from 1929 to 1931. In 1922 he joined the Kentucky Annual Conference of the Methodist Episcopal Church South, and in 1924 was ordained Deacon, and in 1926 Elder. He was Pastor of the West Irvine Church from 1922 to 1926, in Mt. Zion, Winchester, Ky., from 1926 to 1931, and of Park Church of Lexington, Ky., from 1931 to 1935. He was Pastor of the First Church of Paris, Ky., from 1935 to 1938. Since 1938 he has served as District Superintendent of the Danville District of the Kentucky Conference. He has been active in civic and social work throughout his career. He has served as a Trustee of the Good Samaritan Hospital of Lexington, since 1931, and of Wesley House since 1933. In 1935 he was appointed by the Governor to a Commission of Five to study Labor Problems in Eastern Kentucky Coal Fields. He is also a member of the Advisory Board of the Department of Welfare, Chairman of the Parole Board, Member (Charter) of the Commonwealth of Kentucky Children's Home, and is a member of the Masonic Order (Past-Grand Chaplain of the Grand Lodge), and of the Odd Fellows. His clubs are the Rotary of Danville and Informal of Lexington. Dr. Gilliam's recreations are hunting, fishing and camping. He is active in work as counsellor for college and young people's groups. He is the author of "The Value of Counseling in Education." Address: 543 E. Main St., Danville, Kentucky.

GILLIS, ANDREW COLIN, M.D., Neuropsychiatrist, was born in Nova Scotia, Canada, June 9, 1879, the son of John and Mary (MacInnis) Gillis. A graduate of St. Francis Xavier University, Canada, he received his M.D. from the University of Maryland in 1904. He received the degrees of M.A. in 1911 and LL.D. in 1924 from Loyola College. Dr. Gillis took graduate work at Johns Hopkins University in 1910-1911, at Berlin University in 1913 and at London University in 1913. On May 4, 1909, he married Bertha Fisher, and they have a son and a daughter—Andrew Colin, Jr., and Mrs. Mary Carle Duer. Dr. Gillis began medical practice in 1904. In 1905 he joined the faculty of the College of Physicians and Surgeons of Baltimore, where he was successively associate, associate professor and clinical professor of medicine until 1912, and clinical professor of neurology and psychiatry from 1912 to 1916. Since 1930 he has been professor of neurology at the University of Maryand, having been professor of neurology and clinical psychiatry from 1916 to 1930. He was for ten years instructor in neurology at Johns Hopkins University. From 1909 to 1913 he served as resident physician and medical superintendent of Mercy Hospital, Baltimore, to which institution he has been neuropsychiatrist since 1912. He is also neuropsychiatrist to St. Agnes Hospital and Bon Secour Hospital, and consulting neuropsychiatrist to Baltimore Eye, Ear and Throat Hospital, St. Joseph's Hospital, South Baltimore General Hospital, Sheppard and Enoch Pratt Hospital, Towson, Md., and to Allegany General Hospital, Cumberland, Md. He was consultant in neuropsychiatry to the U. S. Public Health Service from 1919 to 1923, and has again served in this capacity since 1936. He has been consultant in neuropsychiatry to the U. S. Veterans Bureau since 1923. He was formerly dispensary neurologist to Johns Hopkins Hospital. His practice is now limited to the field of nervous and mental diseases. He is a fellow of the American Medical Association, American Psychiatric Association, American College of Physicians and the American Association for the Advancement of Science, and is a member of the Medical and Chirurgical Faculty of Maryland, Association for Research in Nervous and Mental Diseases, and the American Psychopathological Association. He has contributed numerous articles on the subject of neuropsychiatry to various medical journals. During the World War, Dr. Gillis served as Captain, Major and Lieutenant-Colonel in the U. S. Army Medical Corps, 1918-1919, having been consultant in neuropsychiatry to the A. E. F. Since 1924 he has been Colonel in the Medical Reserve Corps of the U. S. Army. He is a member of the Maryland Club, and he is especially interested in the study of social anthropology. Address: 1033 N. Calvert St., Baltimore, Maryland.

GIMBEL, BERNARD FEUSTMANN, Merchant, was born in Vincennes, Ind., April 10, 1885, the son of Isaac and Rachel (Feustmann) Gimbel. He was educated at the William Penn Charter School and Wharton School of Finance and Commerce of the University of Pennsylvania, from which he was graduated in 1907 with his B.S. in economics. On April 4, 1912, he married Alva Bernheimer and they have three sons and two daughters: Bruce Alva, Hope Alva, Caral Glazier, David Alva and Peter Robin Mr. Gimbel has been associated with Gimbel Brothers, Inc., since 1907. He held various subordinate and executive positions in all branches of the business and in 1927 was elected President. In addition Mr. Gimbel is Chairman of the Board and Director of Kaufmann & Baer Co., Saks & Co. (New York) and Saks & Co. (Maryland), President and Director of the Broadway and 33rd Street Realty Corp., Gilware Realty Corp., Gimbel Brothers Management Corp. and Gimbel Brothers, Inc. (Maryland), and Director of the Madison Square Garden Corp., Ninth Ward Realty Co. and of Gimbel Brothers, Inc., of Pennsylvania. Residence: Greenwich, Conn. Office 1275 Broadway, New York, N. Y.

GITELSON, MOSES LEO, Managing Partner in Nehemiah Gitelson & Sons, was born December 12, 1896, in Europe. He received his B.Sc. degree from the College of the City of New York and later attended the New York University where he was awarded degrees of M.B.A. and Ph.D. On July 14, 1935, he married Miriam Silverman. On May 10, 1939, a daughter, Consuelo, was born. A second daughter, Susan Aurelia Sarah, was born April 17, 1941. Mr. Gitelson began his career in 1917 with Nehemiah Gitelson & Sons, a firm founded by his father, as a salesman. Since that time he has served in various capacities until his appointment as Managing Partner in 1932. He also serves as a Director of the Gitelson Fabrics Corporation, the Benguitelle Corporation, Duchess Fabrics, Inc., Olympia Products Corporation, and the Vincitor Corporation. He is a Director and Chairman of the Textile Section of the New York Board of Trade, also Chairman, Board of Trustees, and Chairman of the Textile Shrinkage Conference. He is also a Director and Chairman of the Interlining Section of the Textile Fabrics Association. He is a Member of the Masonic Order, the Phi Beta Kappa Fraternity, the Alpha Epsilon Pi Fraternity, the Arkwright Club, the Lotos Club and Economic Club. His principal recreations are research and collecting. During the World War he served in the Chemical Warfare Service. He is the author of various articles in trade journals. Residence: 845 West End Ave., New York City. Office: 361 Broadway, New York, N. Y.

GIVENS, WILLARD EARL, Executive Secretary of the National Education Association of the United States, was born in Anderson, Ind., December 10, 1886, son of John Luther and Amanda (Hershberger) Givens, of English and Dutch descent. He was educated at Indiana University, B.A., 1913; Columbia University, M.A. 1915, and Union Theological Seminary, Diploma, 1916. He took graduate work at Columbia and California. In 1938 the degree of LL.D. was conferred by Indiana. In 1941 the degree of Ed.D. was conferred by Miami U. at Oxford, Ohio. On Dec. 10, 1917, he married Neva Galbreath, and they have two sons: Willard Earl, Jr., and Stuart Ray. Dr. Givens was teacher in rural schools of Indiana from 1906 to 1909, and taught in Noblesville (Ind.) high school from 1911 to 1913. He was with the War Work Council of the Y. M. C. A. doing educational work at Mare Island, Calif., and at Honolulu, T. H., during the World War. He was Principal of McKinley High School, Honolulu, from 1919 to 1921; Garfield Junior High School, Oakland, Calif., in 1921-22, and of Kamehameha School for Boys, Honolulu, in 1922-23. Dr. Givens served as Superintendent of Public Instruction of Territory of Hawaii from 1923 to 1925, and was Assistant Superintendent of Public Schools of Oakland from 1925 to 1927. He was Superintendent at San Diego, Calif., in 1927-28 and at Oakland from 1928 to 1935, when he was appointed to his present post. He has taught during the summer at San Diego State College, University of California, University of Southern California, Stanford University and University of Minnesota. Dr. Givens is a former President of the California Teachers Association. He is a member of the National Education Association (life), American Association of School Administrators, American Association for Advancement of Science, American Academy of Political and Social Science, and of the National Council of the Congress on Education for Democracy. He is a Trustee of Teaching Films Custodians, Inc., a member of the Advisory Committee of the American Camping Association, a member of the Educational Policies Commission and a member of the American Youth Commission. Dr. Givens has been associated in Community Chest and Boy Scout work. He is a Mason and Shriner. Residence: 4329 Blagden Ave., N. W. Office: 1201 16th St., N. W., Washington, District of Columbia.

GLASS, Hon. CARTER, United States Senator (Democrat), was born in Lynchburg, Va. He was educated in public and private schools. Senator Glass began his career in the newspaper business, and is now proprietor of morning and afternoon newspapers of his native city. He began his public career in 1899, when he was elected to the Virginia Senate, serving until 1903. During 1901-02 he served in the Virginia Constitutional Conventions. He was elected to the 57th Congress of the United States, and served in all succeeding Congresses until the 63rd, when he resigned to accept the post of Secretary of the Treasury of the United States in the Wilson Administration. In February, 1920, he resigned his cabinet post to accept a Gubernatorial appointment to the United States Senate, and later in the same year he was regularly elected to office as a member of the Senate and has since served without interruption, his present term expiring in 1943. The post of Secretary of the Treasury was tendered him for the second time in 1933, but on this occasion he declined. In the Senate he is Chairman of the Appropriations Committee and serves on the Banking and Currency, Foreign Affairs, and on the District of Columbia Committees. He holds Honorary LL.D. degrees from Lafayette College, Washington and Lee University, the University of North Carolina, Yale, Princeton, Dartmouth, William and Mary, etc. He is a member of the Phi Beta Kappa, and is a 33° Mason. Residence: Lynchburg, Va. Office: U. S. Senate, Washington, D. C.

GLASS, HARRY F., Comptroller and Secretary-Treasurer of Distillers Corporation-Seagrams Ltd., was born in London, England, April 18, 1880, son of Joseph Thomas and Mary A. Glass. He was educated at private schools in England. Mr. Glass began his business career as a special auditor with the Law Guarantee & Trust Society, London, in 1896, with whom he remained until 1910, and was then engaged as accountant with Price, Waterhouse & Company, Montreal, from 1910 to 1917. In 1917 to 1919 he served as Comptroller to the Royal Commission and Halifax Relief Commission on the survivors of the Halifax explosion. He was Manager of A. E. Hickman & Co. Ltd., St. Johns, Nfld., from 1920 to 1924, and City Auditor of Halifax, N. S., from

1924 to 1927, when he was appointed to his present post. He is also Director of numerous subsidiaries of Distillers Corp.-Seagrams Ltd. His social affiliations include the Lotos and Canadian Clubs, New York; the Mount Stephen Club and Kanawaki Golf Club, Montreal. He is a 32° Mason and a Shriner. Residence: 5167 Cote St. Antoine Rd. Office: 1430 Peel St., Montreal, Que., Canada.

GLASS, META, President of Sweet Briar College, was born in Petersburg, Va., August 16, 1880, the daughter of Robert Henry and Meta (Sandford) Glass. She was educated in the elementary and high schools of Lynchburg, Va., and in 1899 was graduated from Randolph-Macon Woman's College with her A.M. In 1913 she received her Ph.D. degree from Columbia University. Dr. Glass began her career as an educator in 1899, teaching in private schools until 1901. From 1901 to 1904 she was instructor at Randolph-Macon Woman's College, where she was Assistant Professor of Latin from 1912 to 1918. She taught in high school at Roanoke, Va., from 1904 to 1908. Dr. Glass served as Y.W.C.A. Secretary in France from 1918 to 1919 and as Dean under the World's Committee of the Y.W.C.A. of the Training School for European Women in Paris in 1919. Returning to the United States, she joined the faculty of Columbia University, where she was Assistant Professor of Latin and Greek and assistant to the Director of University Extension until 1925. Since that time she has been President of Sweet Briar College. Dr. Glass was President of the American Association of University Women (1933-1937) and of the Association of Virginia Colleges (1930-31). She served as Vice-President of the Association of American Colleges from 1928 to 1929 and from 1938 to 1939, and as President from 1939 to 1940. From 1930 to 1932 she was Secretary of the National Advisory Council on Radio Education, of which she was Vice-President in 1932. She was a member of the National Commttee on Education and Defense, 1940-1942. Dr. Glass is a member of Phi Beta Kappa, Archaelogical Institute of America, and the American Philological Association. Honorary degrees conferred upon Dr. Glass include: Litt.D. by Columbia University in 1929 and Mount Holyoke College in 1935; LL.D. by the University of Delaware in 1934 and Brown University in 1938; Dr. of Civil Laws by the University of the South in 1936, and LL.D. by Williams College in 1940. Address: Sweet Briar, Va.

GLENN, JOHN BRODNAX, President of the Pan American Trust Co., was born in Reidsville, N. C., May 25, 1885, the son of James Dodge and Mary Withers (Brodnax) Glenn. He is descended from a distinguished North Carolina family. His grandfather, Chalmers Glenn, who was related to Thomas Chalmers, the great Scotch divine, served as Captain in the Confederate Army, and was killed in the battle of South Mountain, September 14, 1862. His father, James Dodge Glenn, a member of the North Carolina legislature, was descended on the maternal side from General Richard Dodge of New York, who married Anne Sara Irving, a sister of Washington Irving and who was in command of Sackett's Harbor, during the War of 1812. His uncle, Robert B. Glenn, was Governor of North Carolina in 1905. John B. Glenn was educated at Virginia Military Institute and at the University of North Carolina. On July 22, 1924 he married Evelyn Estelle Hodges, and they have two children: Evelyn Elizabeth, and James Greene. Prior to entering banking, Mr. Glenn was associated with railroad, mining, development, power, insurance and oil enterprises, both in the United States and Mexico, until 1917. He served as Assistant to President of the French Bank of Mexico from 1917 to 1919, after which he was Manager of the Foreign Department of the Equitable Trust Co. of New York, in charge of the Mexico City Branch until 1922. From 1923 to 1925 he represented American banks in Mexico and foreign banks in the United States. In 1926 he rejoined the Equitable Trust Co., this time in its Bond Department. Mr. Glenn was Executive Vice-President of the Chatham-Phoenix National Bank and Trust Co. in charge of the Foreign Department from 1927 to 1932, since which time he has been New York Agent of the National Bank of Mexico. He later became President of the Harbor State Bank, and when this institution was merged in 1937 with the New York Agency of the National Bank of Mexico forming the Pan American Trust Co. he was elected President and Director. Mr. Glenn serves as President and Director of the Mexican Chamber of Commerce, Director and Chairman of the Mexican Committee of the Pan American Society, and Director of the Pan American Center. He is Vice-President of the New York Southern Society and President of the Westchester County Southern Society. Mr. Glenn is an accomplished linguist, speaking Spanish, French, German, Italian and Portuguese. His clubs are the Metropolitan, Bankers, New York Athletic, Westchester Country and Scarsdale Golf. His hobby is golf. He is a member of the Council of the Inter-American Institute of the University of North Carolina. Residence: 21 Brite Ave., Scarsdale. Office: 52 William St., New York, N. Y.

GLUECK, SHELDON, Professor of Criminal Law and Criminology in the Harvard Law School, was born August 15, 1896, in Warsaw, Poland, the son of Charles and Anna (Steinhardt) Glueck. The family settled in Milwaukee, Wis.

Dr. Glueck is descended of a family line which includes notable scholars, physicians and merchants. He was educated in George Washington University (A.B. cum laude 1920). After two years' study in Georgetown Law School, and one year in the National University, he was awarded his LL.B. and LL.M. in 1920. He also studied in Harvard Law School (1926), and Harvard University (A.M. 1922, Ph.D. 1924). On April 16, 1922, he married Eleanor Touroff, and they have one daughter: Anitra Joyce. Dr. Glueck began his career in July, 1913, as a legal stenographer. While attending college and law school he worked in the Solicitor's Office of the U. S. Department of Agriculture from 1913 to 1917, and from 1919 to 1922 was in the U. S. Shipping Board. Upon the entrance of the United States in the first World War, he enlisted and served for fifteen months as Ordnance Sergeant with the A. E. F. He was recommended for Second Lieutenant at the conclusion of hostilities, but declined. From 1925 to 1929 he was Instructor in Criminology in the Department of Social Ethics, Harvard. He was Assistant Professor in the Harvard Law School from 1929 to 1931, and has been Professor there since 1931. In 1926 he was engaged in a study of police systems throughout Europe for the President of the Rockefeller Foundation, and in 1928 he made a study of the Belgian Ministry of Justice. He was official delegate of the U. S. Government to the International Prison Congress in Prague in 1930. In 1935 he declined a similar appointment to the Berlin Congress, as well as appointments as Special Ass't Attorney General and member of the first Federal Parole Board. He has been, at various times, Director of Peno-Correctional Studies for the Harvard Crime Survey, Adviser to the American Law Institute on Youth Correction Authority Statutes, and Member of the Advisory Committee on Rules of Criminal Procedure to the United States Supreme Court. He was Lowell Lecturer in 1935. Active in civic work, Dr. Glueck is a member of numerous organizations of a civic and professional character. He has also been honored with offices in these bodies. From 1937 to 1939 he served as President of the National Crime Prevention Institute. He is Associate or Consulting Editor to such publications as Journal of Criminal Law and Criminology, Mental Hygiene, and Federal Probation. As his major hobby, Dr. Glueck enjoys taking part in the writing, producing and enacting of plays. He is author of such authoritative works as Mental Disorder and the Criminal Law (1925); Crime and Justice (1936). In collaboration with his wife, Eleanor T. Glueck, he wrote: 500 Criminal Careers (1930), 1,000 Juvenile Delinquents (1934), 500 Delinquent Women (1934), Later Criminal Careers (1937), and Juvenile Delinquents Grown Up (1940). With L. Hall he wrote Criminal Law Syllabus (1938), and edited Cases on Criminal Law (1939 and 1940). He was Editor of Probation and Criminal Justice (1933), John Augustus (1939), and co-Editor with Mrs. Glueck, of Preventing Crime (1936). He has also contributed numerous articles to legal journals, and to psychological, sociological and literary publications. Residence: Continental Hotel. Office: Langdell Hall, Harvard Law School, Cambridge, Mass.

GODBOUT, ADELARD, Premier of Quebec, was born at St. Eloi, Temiscouata County, Quebec, September 24, 1892, the son of Eugene and Louise (Duret) Godbout. He was educated at Agricultural School, Ste. Anne de la Pocatière, P.Q., from which he received his B.S.A. in 1918, and at Massachusetts Agricultural College, where he took graduate work in zootechny. Honorary degrees have been conferred upon Mr. Godbout by McGill, Laval and Montreal Universities. In 1918 Premier Godbout was appointed Assistant Professor of Animal Industry at the Ecole d'Agriculture, Ste. Anne, where he was Professor from 1925 to 1930. Former propagandist for the Ayrshire breeders of Quebec, he has served as Judge at important cattle and horse exhibitions at Quebec, Sherbrooke, Toronto and Three Rivers. Mr. Godbout was elected to the Quebec Legislature for L'Islet in 1929 and was reelected in 1931, 1935 and 1939. After the resignation of Premier Taschereau, Mr. Godbout was called upon to form a government in June, 1936. As Prime Minister and Minister of Agriculture, he carried through a comprehensive program of education on agricultural problems, of which the Agricultural School at St. Martine is a notable example. Mr. Godbout again became Prime Minister of Quebec in October, 1939, and was re-elected in 1941. Address: Montreal, Quebec, Canada.

GODO, Vice-Admiral TAKUO, Former Minister of Commerce and Industry of Japan, was born in September, 1877, the son of Takuji Godo. He was educated at the Imperial University of Tokyo, graduating from the Department of Engineering in 1901. Vice-Admiral Godo holds the degree of D.Sc. in engineering. He married Shin Yamada and they have one son and one daughter. Vice-Admiral Godo entered the Imperial Japanese Navy in 1901 and was appointed ordnance officer. He became Ordnance Vice-Admiral in 1926 and, prior to his retirement from the service, he served as Director of the Kure Naval Arsenal. He was formerly President of the Showa Steel Manufacturing Co. and of the Chamber of Commerce and Industry of Japan and Advisor to the South Manchurian Railway Company. Vice-Admiral Godo served as Minister of

Commerce and Industry in the Abe Cabinet from August, 1939, to January, 1940. Address: 30, Kikuicho, Ushigome, Tokyo, Japan.

GOEBBELS, JOSEPH, Dr.phil., German Reich Minister for National Enlightenment and Propaganda, was born October 29, 1897, in Rheydt, Germany. He was educated at the Catholic School in Rheydt and the Gymnasium of the Order of Jesuits. He studied at the Universities of Bonn, Freiburg, München and Berlin and received his Dr.phil. degree in 1920. Already in 1922 he joined the National Socialist Party and soon became a propagandist for the party. He became Editor of various party newspapers, including the "Angriff," which he founded in 1927 in Berlin. He was appointed Gauleiter (District Leader) for the party in Berlin. In 1928 he was elected a member of the Reichstag. In March, 1933, he was appointed Minister of the newly-created Ministry for Enlightenment and Propaganda. In this capacity he is also President of the Reich Culture Chamber. Dr. Goebbels is author of several books on the National Socialist Movement. Office: Wilhelmplatz 8, Berlin W 8, Germany.

GOEBEL, LOUIS WILLIAM, President of the Evangelical and Reformed Church, was born in Carlinville, Ill., June 8, 1884, son of George and Emilie (Haeberle) Goebel. He was educated at Elmhurst College, Eden Theological Seminary and Hartford Seminary, and holds the degrees of D.D. and LL.D. On June 25, 1912, he married Edith Roesche, and they have three children: Louis, Ruth and Edith. Dr. Goebel entered the ministry on April 7, 1907. He served as Treasurer of Board of Home Missions of Evangelical Synod of North America from 1919 to 1925, and as Vice-President of the synod from 1929 to 1934. He was Vice-President of Evangelical and Reformed Church from 1934 to 1938, since which time he has been President. He served as President of Board of Directors of Eden Theological Seminary in 1933-34. He is author of "I Believe Therefore Have I Spoken," 1932. Residence: 423 Briar Pl., Itasca, Ill. Office: 77 W. Washington St., Chicago, Illinois.

GOENAGA, Dr. ESTEBAN A. de, Doctor in Dental Surgery, was born August 18, 1882 in Dorado, Puerto Rico, the son of Francisco R. de Goenaga and Mercedes Fuentes de G. He was awarded his Doctorate in Dental Surgery by the University of Michigan in 1908, having completed his elementary studies in the River-view Military Academy, Poughkeepsie, N. Y., and in Westerleigh Collegiate Institute, Staten Island. In 1910 he married Josefina Saladaña Crosas, and they have two daughters. On his return to Puerto Rico in 1908, Dr. de Goenago entered government service in the Naval station a Culebra, Puerto Rico, and during 1909-10 was Official dentist for the charitable society "La Mutua." In 1912 he served as Representative of the Puerto Rican Society of Dental Surgeons to the Second International Congress against Tuberculosis, held in Spain. He was, at that time awarded the Medal of the Legion of Honor, for scientific work presented in collaboration with the Viscount of Aguilar. In the following year he was Official Dentist of the Social Welfare Society "San Juan," and in 1914 he became Treasurer of the Saldaña Crosas Realty Corporation. Two years later he was appointed to the Municipal Council of the City of San Juan, and was President of the Committee of the Board of Charity, and Vice-President of the Dental Association of Puerto Rico. In 1918 he was President of this latter body, and likewise served as Treasurer of the Home Guard of the Island of Puerto Rico. Since that time he has occupied a number of public posts, such as Member of the Public Instruction Committee for the Municipality of San Juan, Member of the Scholarship Commission by gubernatorial appointment, President of the Puerto Rican Library Association, etc. At the present time he serves as a Member of the Board of Directors of the Casino de Puerto Rico, to which he was appointed in 1940. He is the author of a number of articles of scientific importance in various professional journals. He is a member of the Casino Español, the Casino de Puerto Rico, the Ateneo Puerto-riqueño, and the Club Naútico. Address: Apartado 1414, San Juan, Puerto Rico, EE.UU.

GÓES MONTEIRO, PEDRO AURELIO de, General de División y Jefe de Estado Mayor del Ejército Brasileño nació el 12 de Diciembre de 1889 en el Estado de Alagôas, los EE.UU. del Brasil. Es hijo del señor Dr. Pedro Aureliano Monteiro dos Santos y de la señora Constanca Cavalcanti de Góes Monteiro. Cursó sus estudios en la "Escola Militar do Realengo." Se casó el 9 de Marzo de 1916 con doña Conceicão San Pastous, y tenían dos hijos: Pedro Aureliano, fallecido el 2 de Octubre de 1936 como 2° Teniente Aviador del Ejército, y María de Lourdes. El General de Góes Monteiro inició su carrera militar como alumno de la "Escola Militar do Realengo," en 1904, y, en 1910 ingresó al ejército nacional. Fué nombrado Segundo Teniente en 1914 y Primer Teniente en 1919, haciéndose Capitán en 1924. En 1926 se hizo Mayor y en 1929 Teniente Coronel, y, dos años más tarde, Coronel. Fué designado General de Brigada en 1931 y, en el año siguiente, fué nombrado General de División. Fué Jefe de Estado Mayor durante 1924-29 en varias campañas del interior del país, y en Octubre de 1930 ingresó al alto cargo de Jefe de Estado Mayor General de las Fuerzas Revolucionarias. Durante 1931-32 fué Comandante de la 2a. Región Militar, y más tarde en este mismo año fué Comandante de la 1a. Región Militar. En Octubre del mismo año fué designado Comandante en Jefe del Ejército de Oeste en operaciones en el Estado de São Paulo. Durante 1934-35 desempeñó la cartera de Ministro de Guerra de la Nación, y desde 1937 es Jefe de Estado Mayor del Ejército. Residencia: Rua Julio de Castilhos 83. Oficina: Praca da República, Rio de Janeiro, Estados Unidos do Brasil.

GOETZ, CARL, Mitglied des Vorstandes der Dresdner Bank, wurde am 12. Juni 1885 in Frankfurt am Main, Deutschland, als Sohn von s.J.Lorenz und Elisabeth (Seel) Goetz geboren. Seit 29. August 1923 ist Direktor Goetz mit Martha Lehn verheiratet; sie haben eine Tochter: Dorothea. Er begann seine Laufbahn bei der Bankfirma L. & E. Wertheimber, von 1900-06. Von 1906-14 war er bei der Banque Internationale des Bruxelles, Brüssel. Nach dem Kriege ging er zurück nach Frankfurt am Main und trat in die Bankfirma Ernst Wertheimber & Co. in Frankfurt a.Main ein, wo er bis 1919 tätig war. Von 1920-31 war er Direktor der Commerz- und Privatbank; in 1931 wurde er zum Vorstand der Dresdner Bank berufen und seit 1936 ist er Vorsitzender des Aufsichtsrates dieses Institutes. Er ist gleichzeitig Vorsitzender des Aufsichtsrates folgender Gesellschaften: Banco Germanico de la America del Sud, Berlin, Sächsische Bodenkreditanstalt, Dresden, Schlesische Elektrizitäts- und Gas A. G., Gleiwitz; er ist Mitglied des Aufsichtsrates folgender Gesellschaften: Allgemeine Elektrizitätsgesellschaft, Berlin, Rheinische Stahlwerke AG., Essen, Harpener Bergbau AG., Dortmund, Vereinigte Stahlwerke AG., Düsseldorf, Kaliwerke Salzdefurth AG., Bad Salzdefurth, Rheinisches - Westfälisches Elektrizitätswerk AG., Essen, Gesellschaft für elektrische Unternehmungen-Lud. Loewe & Co. AG., Berlin. Friedrich Krupp AG., Essen, Münchener Rückversicherungs-Gesellschaft, München, Allianz- und Stuttgarter Verein Versicherungs AG., Berlin, Deutsche Gold- und Silverscheideanstalt, vorm. Roessler, Frankfurt a.M., Gruen & Bilfinger AG., Bauunternehmung, Mannheim, Mitteldeutsche Stahlwerke AG., Riesa a.d.Elbe. Wohnung: Goethestr. 4-5 Berlin- Lichterfelde-Ost. Bureau: Behrenstrasse 37-39 Berlin W.8, Germany.

GOLDBERG, MAX, Corporation Chairman, was born March 17, 1886, in Russia, the son of Abraham and Sarah (Bogdan) Goldberg. He was educated in the public and high schools of New York City. On March 17, 1908, he married Ida Schwartz. Mr. Goldberg began his career in 1905 as a salesman. He served in this capacity with the Consolidated Wafer Co., Brooklyn, N. Y., from 1914 to 1917, and was in charge of their Chicago Factory from 1917 to 1925. He was Vice-President and Treasurer of the McLaren-Consolidated Cone Co. from 1925 to 1928. Since 1939 he has been Chairman of the Board and Director of the Illinois Baking Co., the National Soda-Straw Co., and the Ideal Machine Co., Chicago, Ill. Actively engaged in philanthropic work, he serves as Chairman of the Finance Committee of the Hebrew Theological College of Chicago; Trustee and Director of the Old Peoples Home (B.M.Z.) of Chicago, and Director of Rodfei Zedeck Congregation. His clubs are the Mason, Covenant, and Rotary. His hobby is reading and fishing. During first World War he was a volunteer with the Emergency Fleet Corporation of the U. S. Shipping Board. He now serves as Chairman of Chicago Local Draft Board No. 7. Residence: 4950 Chicago Beach Drive. Office: 2230 S. Union Ave., Chicago, Illinois.

GOLDEN, ROSS, M.D., Director of Department of Radiology at Presbyterian Hospital, was born in Iowa Center, Iowa, September 30, 1889, the son of Rev. A. Lincoln and Jennie (Funk) Golden. His father was descended from Scotch, Irish and English immigrants who came to Virginia in the middle of the 15th century, and his mother was descended from Rhineland German Mennonites who came to Maryland early in the 16th century. He was educated at Cornell College (Iowa) where he received his A.B. in 1912, and at Harvard Medical School where he received his M.D. in 1916. On October 29, 1923, he married Hazel D. Smith, and they have two daughters: Mary Jean and Joann. Dr. Golden served his interneship at Peter Bent Brigham Hospital, Boston, from 1916 to 1917, and was house physician in Roentgen Ray Department of Massachusetts General Hospital, Boston, from 1920 to 1921. He was Assistant Resident on the Medical Service at Peter Bent Brigham Hospital from 1921 to 1922, since which time he has been Director of Department of Radiology at Presbyterian Hospital, New York. He was Assistant Professor of Medicine at Columbia University from 1922 to 1929, and Associate Professor from 1929 to 1934. He has served as Professor of Radiology there since 1934. He is a member of New York County Medical Society, American Medical Association, New York Academy of Medicine, New York Roentgen Society, American Roentgen Ray Society (of which he was Chairman of Executive Council from 1937 to 1938), American College of Radiology (member of Board of Chancellors, 1936 to 1941), Radiological Society of North America (Carman Lecturer, 1940), and Harvey Society. He is a member of Bonnie Briar Country Club, Larchmont, N.Y. His hobbies are French literature and music. He is Editor of Nelson's Loose Leaf Diagnostic Roentgenology. He served in the Army Medical Corps during the first World War, resigning with the rank of Major. Residence: 11 Glen Eagles Drive, Larchmont, N. Y. Office: The Presbyterian Hospital, 622 W. 168th St., New York, N. Y.

GOLDMAN, SOLOMON, Rabbi and Jewish Leader, was born in Kozin, Volhynia, Russia, August 18, 1893, the son of Abraham Abba and Jeannette (Grossman) Goldman. He received his preparatory education at Rabbi Isaac Elchanan Seminary, New York, and received his A.B. degree from New York University in 1917, and the degree of Rabbi from Jewish Theological Seminary in 1918. He also studied

at Columbia and at University of Chicago. He received his D.H.L. degree in 1936. On June 23, 1918, he married Alice Lipkowitz, and they have two daughters: Beulah and Naomi. Rabbi Goldman was Minister of B'nai Israel Congregation, Brooklyn, from 1917 to 1918; B'nai Jeshurun Congregation, Cleveland, from 1922 to 1929, since when he has been Minister of The Anshe Emet Synogague. He was member of the Committee of 100 and New Charter Commission of Cleveland; was president of the Zionist Organization of America from 1938 to 1940; was several times delegate to the World Zionist Congress, and was vice-president of the World Zionist Congress in 1939; was President of the National Hebrew Association. He conducted the Jewish National Fund campaign in South Africa in 1937 and made a good will tour of South America in 1941. He is Honorary Vice-Chairman of the United Palestine Appeal and is Co-Chairman of the United Jewish Appeal. He is a member of the Board of Trustees of the Jewish Theological Seminary of America and of the Jewish Publication Society of America. He is a member of the Rabbinical Assembly, the American Academy of Political and Social Science, American Oriental Society, Linguistic Society of America, and Societas Spinoza, Hillel Foundation Commission. Rabbi Goldman is author of A Rabbi Takes Stock, 1931; The Jew and the Universe, 1936; The Golden Chain, 1937; Crisis and Decision, 1938; Songs and Readings (in collaboration), 1938; Undefeated, 1940. He is the co-author of Hashebil. He is the editor of Schecter Memorial Volume; Frischman's Stories; Feierberg's L'On; Letters and Essays of Ahad Ha-am; The Romance of a People; Perez' Short Stories and Bialik's Agat Sheloshah ve-Arbah. Residence: 3800 Lake Shore Drive. Office: 3760 N. Pine Grove Ave., Chicago, Ill.

GOLDSBOROUGH, PHILLIPS LEE, Director of the Federal Deposit Insurance Corp., was born in Princess Anne, Md., August 6, 1865, the son of M. Worthington and Nettie M. (Jones) Goldsborough, and grandson of Brice J. Goldsborough, Judge of the Court of Appeals of Maryland. He was educated in public and private schools, and the honorary degree of LL.D. has been conferred upon him by University of Pa., University of Md., Washington College, Chestertown, Md., and St. John's College, Annapolis, Md. He married Ellen M. Showell, who is deceased, and he has two sons: Phillips Lee, Jr. and Brice Worthington, 2nd. Governor Goldsborough was admitted to the Maryland Bar in 1886. He served as State's Attorney for Dorchester County from 1892 to 1898, and was Comptroller of the Treasury of Maryland from 1898 to 1899. He was Collector of Internal Revenue, District of Maryland, from 1902 to 1911, and was Governor of the State from 1912 to 1915. He served in the U. S. Senate from 1929 to 1935. He was President of the National Union Bank of Baltimore from 1916 to 1929, and has been Director of the Federal Deposit Insurance Corp. since 1935. Residence: Tudor Arms, Baltimore, Md. Office: 514 National Press Building, Washington, District of Columbia.

GOLDSTEIN, HERBERT SAMUEL, Rabbinical Leader, was born in New York, N. Y., February 8, 1890, the son of Morris and Sarah Miriam (Mikler) Goldstein. He was educated at Columbia College, from which he received his B.A. degree in 1911; Columbia University, where he received his M.A. degree, and at Jewish Theological Seminary of America, where he received the degree of Rabbi in 1914. On March 7, 1915, he married Rebecca Fischel, and they have two sons and two daughters: Simeon H. F., Gabriel, Josephine and Naomi. Rabbi Goldstein was Assistant Rabbi of Congregation Kehilath Jeshurun, New York, from 1914 to 1917. He was Rabbi of Institutional Synagogue from 1917 to 1937, since when he has been Rabbi of West Side Institutional Synagogue. He received Honorary D.D., 1941. He is Professor in homiletics and Director of Rabbi I. Elchanan Theological Seminary. Rabbi Goldstein is Honorary President of Union of Orthodox Jewish Congregations of America and of the Rabbinical Council of America. Rabbi Goldstein is author of Bible Comments for Home Reading, six volumes, and of Ethics of the Fathers. Residence: 229 W. 78th St. Office: 120 W. 76th St., New York, N. Y.

GOLDSTEIN, ISRAEL, Rabbi and President of Jewish National Fund of America, was born in Philadelphia, Pa., June 18, 1896, the son of David and Fannie Goldstein. He was educated at University of Pennsylvania, B.A. 1914; Columbia University, M.A. 1917, and Jewish Theological Seminary, from which he received the degrees of Rabbi in 1918 and Doctor of Hebrew Literature in 1927. On July 21, 1918, he married Bertha Markowitz, and they have two children: Avram and Vivian. Dr. Goldstein has been Rabbi of Congregation B'nai Jeshurun, New York, since July 1, 1918. He has been President of Jewish National Fund of America since 1933, of the Jewish Conciliation Board of America since 1928. He is Chairman of the Jewish Section of the Interfaith Committee to Aid the Democracies. He was President of N. Y. Board of Jewish Ministers from 1925 to 1927, and of Young Judea from 1927 to 1933. He was Chairman of American-Pro-Falasha Committee from 1929 to 1930, and has been President of Jewish Conciliation Court of America since 1929. Dr. Goldstein has served as Co-Chairman of United Palestine Appeal since 1936, and as Co-Chairman of United Jewish Appeal since 1939. He served as Chairman of the Board of Jewish Palestine Pavilion at New York's World Fair in 1939. He is Co-Chairman of Palestine Foundation Fund since 1938. He was delegate to World Zionist Congress in 1935, 1937 and 1939, and has been a member of the Governing Council of World Zionist Organization since 1937. He was Vice-President of Zionist Organization of America since 1936. He is a Trustee of Jewish Theological Seminary, and a member of the Council of the Jewish Agency for Palestine. He is a member of the National Conference of Christians and Jews. Dr. Goldstein is author of A Century of Judaism in New York, 1930; Toward A Solution, 1940, and Mourners' Devotions, 1940, and of numerous pamphlets and articles. Residence: 300 Central Park West. Study: 270 W. 89th St., New York, N. Y.

GOLLAN, GEORGE CHARLES, Minister for Labour and Industry and Social Services of New South Wales, Australia, was born in South Woodburn, N.S.W., Australia, April 17, 1886, the son of Donald and Mary (Martin) Gollan. He received his education in Ballina Superior Public School. On December 28, 1910, he married Lily May Hill. They are the parents of two sons — Alan Bruce and Keith R. Mr. Gollan began his career as a teacher in the service of the New South Wales Education Department in January, 1901. He was elected Parliamentary Representative for Parramatta in the Legislative Assembly in 1932 and was re-elected in 1935 and 1938. In 1936 Mr. Gollan served as Government Whip and in 1937 became Assistant Minister. From 1938 to 1939 he was Chief Secretary for New South Wales. His Excellency has been Minister for Labour and Industry and Social Services since 1939. Address: 52 Martin Place, Sydney, Australia.

GOMEZ de JORDANA, Count General FRANCISCO, Foreign Minister of Spain, was appointed by General Francisco Franco to his present post on September 3, 1942, to replace Ramon Serrano Suñer. He was formerly President of the Council of State. Address: Madrid, Spain.

GOMEZ PEREZ, BLAS, Minister of Interior of Spain, was appointed to his present post by General Francisco Franco on September 3, 1942 to replace Colonel Valentin Galarza. He was formerly Attorney General of the Supreme Court and National Delegate of Justice and member of the Political Board. Address: Madrid, Spain.

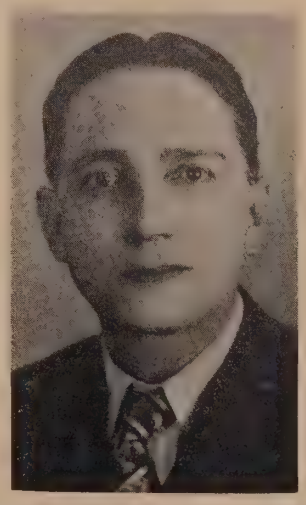

GÓMEZ RODRÍGUEZ, FRANCISCO, Secretario de Comunicaciones de la República de Cuba, nació el 28 de Diciembre de 1888 en Agramonte, Matanzas, Cuba, el hijo del señor Francisco Gómez y de la señora María del Pino Rodríguez de Gómez. Recibió su educación en escuelas primarias y Superiores. Se casó el 25 de Junio de 1917 con la doña Olimpia López Rossi, y tienen una hija: Isela. El señor Gómez R. inició su carrera como Administrador de Correos en 1909 como Jefe Local de Manicaragua, y más tarde en el mismo año fué nombrado Jefe Local de Comunicaciones de Jagüey Grande. En 1912 sirvió como Telegrafista de la primera clase en Matanzas, y dos años más tarde fué designado Jefe de Telégrafos en Cárdenas. En 1919 se hizo Inspector de Telégrafos en Santiago de Cuba, pasando en 1923 al puesto de Segundo Jefe Negociado de Sellos y Material, de la Secretaría de Comunicaciones. En 1934 fué nombrado Jefe del Negociado de Personal de la dicha Secretaría, y en el año siguiente ocupó el cargo de Subsecretario de Comunicaciones. Actualmente es Secretario de Comunicaciones desde 1935. Además es Tesorero del Instituto Nacional de Previsión y Reformas Sociales, Miembro de la Asociación de Escritores y Artistas Americanos, y Miembro de Honor del Crupo América. Su interés especial es el arte, y su club el Unión de La Habana. Residencia: Avenida Central 11, Reparto Kohly, La Habana, Cuba. Oficina: Secretaría de Comunicaciones, La Habana, Cuba.

von GONTARD, Dr. ADALBERT, Vice-President and Chief Engineer of Anheuser-Busch, Inc., was born in Hagen, Westphalia, Germany, July 20, 1900, the son of Dr. Paul and Clara Hazel (Busch) von Gontard. His grandfather, Adolphus Busch, was the founder of the Anheuser-Busch industries in America, and, until his death, its President. His father was a well-known industrialist in Germany, and was head of the German Munitions and Arms Factory with 50,000 men employed until his retirement in 1926, and died October 3, 1941. Dr. Adalbert von Gontard was educated at Falk Real Gymnasium, Berlin; Katharineum High School, Lubeck, and Karlsruhe Technical University. On July 31, 1924, he married Freiin Susanne Schilling von Canstatt, and they have three children: Adalbert Jr., Paul Victor, and Clara Hazel. Dr. von Gontard began as a junior engineer at the German Arms & Munitions factory, Karlsruhe, during vacations from the university. He became Assistant Technical Director of Anheuser-Busch, Inc., in 1923, and was Chief Engineer from 1925 to 1934, since which time he has been Vice-President of Engineering. He is also Vice-President of Busch-Sulzer Bros.-Diesel Engine Co., and Dallas (Tex.) Hotel Co. Dr. von Gontard is Director of the St. Louis County Chamber of Commerce and of the Appeal Board of Smoke Regulation, St. Louis. He is a member of the St. Louis County Chamber of Commerce and is a Patron of the St. Louis Municipal Opera and of the Boy Scout Mounted Troop, St. Louis. He was an officer of the Imperial Guard Regiment of Germany in 1918 and 1919. He is a member and Director of the Bridlespur Hunt Club, St. Louis County, and is a member of the Racquet Club, St. Louis. His hobbies are ornithology, horses, tennis and squash. Residence: Village of Huntleigh, Denny Rd., Webster Groves. Office: 721 Pestalozzi St., St. Louis, Mo.

GONTHIER, GEORGES, L.L.A., C.A., D.C.S., LL.D., Auditor-General of Canada, was born in Montreal, Que., Canada, November 21, 1869, the son of Louis and Adéline (Charbonneau) Gonthier. He was educated at commercial school, Mont-

real, and under private tuition. He received the degrees of D.C.S. (Honoris causa), University of Montreal, 1934, and LL.D. (Honoris causa), University of Ottawa, 1935. On June 13, 1892, he married Lumina DaSylva, who died February 3, 1918, and on May 16, 1927, he married Kathleen, daughter of the late Rt. Hon. C. J. Doherty, P.C., D.C., B.C.L., LL.D., D.C.L. He has three sons and three daughters. Dr. Gonthier began practicing as a Public Accountant and Auditor in 1892. He was Director and first Manager of the General Trust of Canada, 1909 to 1922, and was associated with H. E. Midgley under the name of Gonthier and Midgley, Chartered Accountants, from 1911 to 1924. He was Commissioner Censor of Credit Foncier Franco Canadian from 1918 to 1924, since when he has been Auditor-General of Canada. From 1924 to 1925 he also served as Chairman of the Board of Audit of the Dominion Government of Canada. Dr. Gonthier was initiator of the Federal Law making compulsory the keeping of regular books of accounts by all persons engaged in business. It was he who paved the way for the foundation by the Quebec Legislature of the Commercial High School (Montreal), now affiliated with the University of Montreal. Dr. Gonthier was founder and served as first President of the Institute of Accountants and Auditors of the Province of Quebec. He was Treasurer of the Chamber of Commerce of Montreal, 1910-14, and was a member of the first Executive Council of the Investment Bankers Association of Montreal. He is a member of the Society of Chartered Accountants of the Province of Quebec, of "Conseil de patronage de l'Ecole des Hautes Etudes Commerciales" of the University of Montreal, and is Life Governor of the Notre-Dame Hospital, Montreal. He was awarded the King's Jubilee Medal in 1935, and Their Majesties' Coronation Medal in 1937. Dr. Gonthier is a member of the Montreal Club, and of the Canadian Club, Ottawa. Residence: 103 MacLaren St. Office: Ottawa, Ont., Canada.

GONZÁLEZ CAMPO, Dr. JOSÉ, Minister of Finance of Guatemala, was born on May 24, 1889, the son of Francisco González Campo and Adela Bolaños. He married Elisa Mencos and they have six children. Dr. González Campo was educated at the Young Men's Institute and at the Faculty of Political and Social Sciences at Guatemala City, receiving the degree of lawyer and notary in 1920. He was appointed Under-Secretary of Agriculture of Guatemala in 1921 and in the same year also served as Director of "Revista Centro-America" and "El Democrata" and as Secretary of the Central American International Office. In 1921 Dr. González Campo joined the faculty of the University of Guatemala, where he was professor of political law until 1930 and professor of administrative law from 1925 to 1930. He was Under-Secretary of Finance in 1923 and Under-Secretary of Public Education in 1924. In 1930 he became Dean of the Faculty of Political and Social Sciences and in the same year assumed his present duties as Minister of Finance of Guatemala. Dr. González C. served as Secretary of the Guatemalan Delegation to the Fifth Pan-American Conference at Santiago, Chile, in 1923 and ten years later was Guatemalan Delegate to the Seventh Pan-American Conference at Montevideo. Address: Guatemala City, Guatemala.

GONZÁLEZ FAGUNDO, FRANCISCO, Abogado, Notario, Archivero General de Protocolo Notarial del Distrito de Humacao y Director de Compañías, nació el 13 de Julio de 1875 en Caguas, Puerto Rico. Es hijo del señor José Gabriel González y de la señora Adelaida Fagundo de González. La línea paterna es de ascendencia española, y la materna de ascendencia italiana. Cursó sus primeras letras en las Escuelas Públicas de Caguas, P. R., hasta 1888, en cuyo año asistió al Instituto Provincial de Segunda Enseñanza, donde obtuvo el título de Bachiller en Artes. En 1910 se recibió de Abogado (Bachiller de Derecho) en el Colegio de Derecho Potomac (The Potomac Law College), de Washington, D. C. Se casó con doña Oliva Carmona el 4 de Septiembre de 1895, y tienen cuatro hijos: Francisco Gabriel, José Gabriel, María Teresa y Mercedes. El señor González F. inició su carrera en 1890 como escribiente, y desde 1900 hasta 1904 fué Secretario del Juzgado Municipal de Humacao y Sub-Secretario de la Corte del Distrito de Humacao. En seguida ingresó a la oficina del señor Lic. Salvador Fulladosa Mir, donde sirvió hasta 1910, desde cuyo año ejerce su profesión de Abogado en Humacao. Además ha sido Juez de Distrito Interino de la Corte del Distrito de Humacao, Miembro de la Junta Examinadora de Abogados en la Corte Suprema de Puerto Rico y Vice-Presidente del "Bar" de Abogados de Puerto Rico. Fué Senador Territorial por el Distrito de Humacao desde 1924 hasta 1928. Por lo demás es Director del Roig Commercial Bank de Humacao (el Banco Comercial "Roig"), de la Benítez Sugar Company (Compañía azucarera) y de la Méndez Lumber Trading Co. (Compañía de maderas). Pertenece a la Masonería, donde obstenta el Grado 32, y al Club Rotario de Humacao. Residencia: Avenida Guzmán. Oficina: Calle Nova y Hernández, Humacao, Puerto Rico.

GOODALL, ARTHUR, Senior Partner of Goodall, Perkins & Co., was born at San Francisco, Calif., July 18, 1872, the son of Edwin and Helen (Arey) Goodall. He was educated at Phillips Andover Academy, Yale University, Class of 1895, Sheffield. Mr. Goodall occupied junior positions in various business concerns until 1909, when he joined the old shipping firm of Goodall, Perkins & Co., which had then become active in mining and corporation management, and in 1923 he became Senior Partner. Mr. Goodall also serves as a Director of the Crocker First National Bank, Puget Sound Iron Co., Fremont Consolidated Mining Co., Goodall Estate Co. and Russ Building Co. His clubs include the Pacific Union, San Francisco Golf, Burlingame Country, McCloud River and Joyce Island Gun. His favorite recreations are golf, hunting and fishing. Residence: 2100 Jackson St. Office: 2216 Russ Building, San Francisco, Calif.

GOODALL, HERBERT WHITTAKER, President of the Tradesmens National Bank and Trust Co. of Philadelphia, was born January 1, 1884, in Philadelphia, Pa., the son of Frank B. and Elizabeth (Hartley) Goodall. He received his education at the public schools of Philadelphia. On June 5, 1909, he married Ruth Ferguson Dorr and they have three children. Mr. Goodall began his career in 1898 as an employee of the brokerage firm of Isaac Starr, Jr. In May, 1903, he entered the Pennsylvania Co. for Insurances on Lives and Granting Annuities, and by 1909 he had been elected Assistant Treasurer. In 1911 he went into partnership with Evan Randolph as Evan Randolph & Co., Philadelphia, and in 1914 he became a partner in Goodall, Wister & Co. He became Vice-President of the Guarantee Trust and Safe Deposit Co. of Philadelphia in 1918 and in January, 1926, he was elected President of that bank. When, in September, 1928, the Guarantee Trust was merged with the Tradesmens National Bank of Philadelphia, he was elected President of the new concern, known as the Tradesmens National Bank and Trust Co. Mr. Goodall is a Director of the Davison Chemical Corp., Pennroad Corp., and other companies. Mr. Goodall serves as Commissioner of the Sinking Fund of the City of Philadelphia. Residence: 8315 Seminole Avenue, Chestnut Hill. Office: 1420 Walnut Street, Philadelphia, Pennsylvania.

GOODENOUGH, WILLIAM MACNAMARA, Deputy Chairman of Barclays Bank Ltd. and of Barclays Bank Dominion Colonial & Overseas, was born in London, England, March 10, 1899, the son of Frederick C. and Maive (Macnamara) Goodenough. He was educated at Wellington College and at Christ Church, Oxford. In 1924 he married Dorothea Louisa Gibbs, and they have three sons. Mr. Goodenough has been a banker since 1922, and in 1923 was elected Local Director of Barclays Bank Ltd., Oxford. He is now Deputy Chairman and Director of Barclays Bank Ltd. and Barclays Bank Dominion Colonial and Overseas Ltd., and Director of Barclays Bank France, and Barclays Bank, S.A.I. He is Deputy Steward of Oxford University and honorary Treasurer of the Medical Research Council, Post-graduate Medical School, Hammersmith, and Radcliffe Infirmary, Oxford. He is also Chairman of Nuffield Medical School Trust, Oxford, and Chairman of Trustees of Nuffield College, Oxford. Mr. Goodenough is also Deputy Lieutenant and Justice of the Peace for Oxfordshire. Address: 54 Lombard St., London, E. C. 3, England.

GOODERHAM, GEORGE HORACE, Financier and President of the Dominion of Canada General Insurance Co., was born April 18, 1868, in Toronto, Ontario, Canada, the son of George and Harriet (Dean) Gooderham. He was educated at the Toronto Model School and at the Jarvis Street Collegiate Institute. On September 12, 1888, he married Maude Northrop. Mr. Gooderham began his career in 1886 as a bookkeeper with Gooderham & Worts, Ltd. He managed his personal investments and then formed the firm of Northrop-Strong Securities Limited, of which he has been President since 1920. He has served as President of the Dominion of Canada General Insurance Co. and of the Casualty Co. of Canada since 1935. Mr. Gooderham was a member of the Toronto School Board from 1889 to 1903, serving as President of the Board of Education of that City in 1904. He was elected to the Ontario Legislature in 1908, and was re-elected in 1911 and 1914. In 1914 he was also appointed Chairman of the Toronto-Hamilton Highway Commission. He has served as a Director of the Canadian National Exhibition since 1896 and was President of that organization in 1908-09. He became a Life Director in 1910. He has served as President and Director of Ridley College at St. Catherine's since 1916. Residence: 204 St. George Street. Office: 49 Wellington Street East, Toronto, Ontario, Canada.

GOOSSENS, EUGENE, Conductor of the Cincinnati Symphony Orchestra, was born in London, England, May 26, 1893, the son of Eugene and Annie (Cook) Goossens. His antecedents were goldsmiths in Belgium. England became the home of the family from the time that his grandfather settled there as Conductor of the Carl Rosa Opera Co., to be succeeded by his son in 1895. The maternal grandfather of Eugene Goossens, Jr., was Aynsley Cook, the operatic basso. Eugene, Jr., studied music in Bruges, Belgium, and at Liverpool before he entered the Royal College of Music in London, becoming an Associate in 1912 and a Fellow in 1922. He holds the medal of the Worshipful Company of Musicians. In 1919 he married Dorothy Millar, and in 1930 Janet Lewis. He has three daughters by his first marriage: Anne, Julia and Jane; and two daughters by his 2nd marriage, Sidonie and Renee. Mr. Goossens began as a violinist in the Queen's Hall Orchestra under Sir Henry Wood in 1911, and was also a mem-

ber of the Philharmonic String Quartet. In 1915 he became associated with the Beecham Opera Company as Conductor, and in 1921 he organized his own orchestra for the performance of new music. He also conducted the British National Opera Company, the Carl Rosa Opera Co., all the London orchestras and provincial orchestras, the Royal Choral Society, the Handel Society and the Diaghilev Russian Ballet. He came to the United States in 1923 to conduct the newly-formed Rochester Philharmonic Orchestra, and in 1931 became the Conductor of the Cincinnati Symphony Orchestra. He has also been the Musical Director of the Cincinnati May Festival since 1931, and has appeared as Guest Conductor in Boston, New York, Philadelphia, Chicago, Detroit, Pittsburgh, Los Angeles, San Francisco, Minneapolis, St. Louis, Baltimore and Portland. Mr. Goossens is a Chevalier of the Legion of Honor and is a member of the National Association of Performing Artists. He is a member of the Savage Club, London, and his hobbies are painting, architecture and railroading. He is author of two operas, "Judith" and "Don Juan" and of 66 musical scores. Address: 1316 American Building, Cincinnati, Ohio.

GORDON, the Hon. Sir DAVID JOHN, Kt.B., M.L.C., President of the Legislative Council, South Australia, was born May 4, 1865, in Riverton, South Australia, the son of Thomas Gordon and Annie (Stewart) Gordon. He was educated in public schools and at the Stanley Grammar School, Watervale, South Australia. On April 4, 1888, he married Anna Louisa Peel. They have two sons and two daughters. Sir David began as a clerk in a merchant's office in 1883. Later that year, he joined the staff of "The Register," Adelaide newspaper, and served successively as reporter, commercial and financial editor, chief of the reporting staff, and member of the leader writing staff. In 1911, he was elected to the Federal Parliament of the Commonwealth of Australia, and two years later, he was elected to the Legislative Council of South Australia. Sir David served as Chairman of the Majority Liberal Party from 1918 to 1932, since which time he has been President of the Legislative Council. Sir David is Director of the Adelaide Electric Supply Co., Ltd., North Broken Hill (Silver Lead) Co., Ltd., Broken Hill South (Silver Lead) Co., Ltd., and Broken Hill Associated Smelters Pty., Co., Ltd. He is a past President of the Adelaide Chamber of Commerce. He is author of "The Central State (South Australia) — Its History, Progress and Resources"; "The 'Nile' of Australia"; "Official Handbook of South Australia"; "Official Year Book of South Australia." Residence: Grenfell Street. Office: Brookman Building, Adelaide, South Australia.

GÖRING, Field Marshal HERMANN, Air Minister and President of the War Economic Council of Germany and Prime Minister of Prussia, was born on January 12, 1893, in Rosenheim, Germany. His ancestors, who were born in Bavaria, lived in Northern Germany. His father was a German Government officer. Marshal Göring was educated in Fürth and Ansbach and at the Military Institute of Berlin. After passing his examination, he was appointed Lieutenant in 1912. During the World War he was transferred to the Air Force, becoming one of the most successful German war pilots. He was decorated with the Iron Cross and the highest German Order, the Pour le mérite. In 1919 he left the Army with the rank of Captain. Thereafter he spent several years with the Swedish Private Air Traffic Company. Returning to Germany, Field Marshal Göring joined the National Socialist Party in 1922 and became organizer of the Storm Troops. As a result of the unsuccessful Putsch in 1923, he fled to Italy, where he remained until 1927. He then returned to Germany after a political amnesty. He soon joined the Party again and in 1930 became Adolf Hitler's political representative in Berlin. A member of the German Reichstag since 1930, Marshal Göring became President of the Reichstag in 1933. As Air Minister, he created the powerful German Air Force. He holds the rank of Field Marshal in the Army and is Prime Minister of Prussia. Dictator of the Four Year Plan, he became President of the German War Economic Council in 1939. In September, 1939, after England and France declared war on Germany, he was designated successor to Hitler in the event of the latter's death. Address: Wilhelmstrasse 63, Berlin, Germany.

GORRELL, EDGAR STALEY, President of the Air Transport Association of America, was born in Baltimore, Md., February 3, 1891, the son of Charles Edgar and Pamelia (Smith) Gorrell. He was educated at Baltimore City College; the United States Military Academy, West Point, N. Y., where he received his B.S. in 1912, and Massachusetts Institute of Technology, M.S., 1917, Norwich University, D.Sc., 1937. On December 10, 1921, he married Ruth Maurice. Mr. Gorrell is lecturer and member of the Visiting Committee of M. I. T., and from 1920 to 1925 was Vice-President of Nordyke & Marmon Co. He became Vice-President and Director of the Stutz Motor Car Co. in 1925, served as President and Director from 1929 to [illegible], and as [illegible], Director and Chairman of the Board from 1930 to 1935, since which time he has been President of the Edgar S. Gorrell Investment Corp. and President of the Air Transport As- [illegible]

After serving in the Infantry, U. S. A., from 1912 to 1914, Mr. Gorrell transferred to the Army Air Corps. He was Lieutenant in the First Aero Squadron, San Antonio, Tex., in 1916 when he went with the Punitive Expedition to Mexico, under General Pershing, and was promoted to Captain. During the World War he was engineer officer of Air Service, A. E. F., later being made Chief of Staff, Air Service, A. E. F., with rank of Colonel, resigning from the Army in 1920. He took part in campaigns on all five fronts during the World War. He has been decorated five times: Mexican Punitive Expedition Medal, Victory Medal and D.S.M., United States; the British D.S.O., and the French Legion of Honor. Mr. Gorrell was sent by President Wilson to Europe as a member of the Bolling Mission to visit the Allies and to determine what aerial material should be bought in Europe and what should be produced in the United States. In all, he has been United States Representative at more than 200 international conferences. Residence: 777 North Washington Rd., Lake Forest, Ill. Office: 1515 Massachusetts Ave. N.W., Washington, District of Columbia.

GORT, 6th Viscount (John Standish Surtees Prendergast Vereker), V. C., K. C. B., C. B. E., D. S. O., M. V. O., M. C., Commander-in-Chief of the British Army, was born July 10, 1886, the son of 5th Viscount Gort and Eleanor Surtees. Lineage of the Prendergast family goes back to Maurice, Lord of Prendergast, in Pembrokeshire, "a righte valiaunte captain," who was one of the Norman knights who united with Strongbow, Earl of Pembroke, in the invasion of Ireland. He landed in May, 1169, took part in the successful war which followed, and obtained an ample share of the conquered lands. In 1177 he gave his castle of Prendergast in Wales to the knights of St. John of Jerusalem, eventually joining that order. John Prendergast, 1st Viscount Gort, was born in 1741, and was created Baron Kiltarton of Gort, County Galway, May 15, 1810, and Viscount Gort January 16, 1816, both honours with remainder to his nephew, the Rt. Hon. Charles Vereker. General The Viscount Gort received his education at Harrow and at the Royal Military College, Sandhurst. In 1911, he married Corinne, daughter of George Medlicott Vereker. They have one son and one daughter—Hon. Standish Vereker and Hon. Jacqueline Vereker. Viscount Gort entered the Army in 1905 with a commission of 2nd Lieutenant in the Grenadier Guards. He was promoted to Captaincy in 1914 and received his Majority two years later. He was appointed Colonel in 1926, Major-General in 1935, and General in 1937. Viscount Gort served in the European War of 1914-1919, was wounded three times and mentioned in despatches nine times. He was awarded the Distinguished Service Order and two bars, Military Cross, and the Victoria Cross. In September, 1939, upon the outbreak of war with Germany, General Gort was appointed Commander-in-Chief of the British Army. Viscount Gort's favorite recreations are yachting and flying. Address: 98 Mount Street, London, S. W. 1, England.

GOSELING, Mr. CAROLUS MARIA JOANNES FRANCISCUS, Minister of Justice of The Netherlands, was born June 10, 1891, in Amsterdam, the son of E. J. C. and M. C. F. (Heyman) Goseling. He was educated at Gymnasium, St. Ignatius College, Amsterdam. On September 14, 1915, he married E. P. H. M. Menken and they have one son, Franciscus Egbert Aloysius Maria. Mr. Goseling studied law at the University of Amsterdam, 1909-14, receiving his doctorate in 1916. From 1914-19 Mr. Goseling served as Artillery Officer in the Dutch Army. He began his career as Lawyer in March, 1919. He served as secretary of the Hooge Raad van Arbeid, 1920-22. Mr. Goseling began his political career in 1929 when he was elected member of the Second Chamber of Parliament. In 1930 he became president of the R. K. Staatspartij and in 1936 he was appointed leader of the R. K. Faction of the Parliament. In 1937 Mr. Goseling was named Minister of Justice. Address: J. van Oldenbarneveltlaan 19, The Hague, Netherlands.

GOSSAGE, ERNEST LESLIE, C.B., C.V.O., D.S.O., M.C., Air Vice-Marshal, Royal Air Force, was born in Liverpool, England, February 3, 1891, son of Lieut.-Col. Ernest F. (V.D.) and Emily Lewis (Jackson) Gossage. He was educated at Rugby School and at Trinity College, Cambridge. On October 5, 1917, he married Eileen Gladys O'Brien, and they have two sons: Terence Leslie and Peter Leslie. Air Vice-Marshal Gossage was commissioned 2nd Lieutenant in the Royal Artillery on July 12, 1912, and transferred to the Royal Flying Corps in May, 1915. In September, 1915, he was promoted to Flight Commander and in 1916 he became Squadron Commander. In December, 1917, he was appointed Wing Commander and temporary Lieutenant-Colonel. During the World War he was mentioned in despatches four times. In 1919 Air Vice-Marshal Gossage was attached to the Directorate of Operations, Air Ministry, and from 1925 to 1928 served as an instructor at the Army Staff College. He was Deputy-Director of Staff Duties, Air Ministry, from 1928 to 1930, and Air Attaché to the British Embassy in Berlin from 1930 to 1931. He was Chief of Staff of Air Defense of Great Britain from 1931 to 1934, and of British Forces in Iraq from 1934 to 1936. He was Air Officer Commanding of British Forces in Aden in 1936, since when he has been Air Vice-Marshal of No. 11 (London Defense) Group, R. A. F. He is author of the book, "The Royal Air Force" (William Hodge & Co.). Residence: Chestnut House, Uxbridge, Middlesex. Address: c/o Lloyds Bank Ltd., 6 Pall Mall, London, S. W. 1, England.

GOTTESMAN, D. SAMUEL, Merchant and Banker, was born in May, 1885. He was educated in the public schools of New York City and later attended Columbia University. He is President and Director of the Allied International Corp., Gottesman & Co. A/B of Stockholm, Sweden, Gottesman & Co., Inc., the Broadway-40th Street Corp., The Central National Corp., the Lawrence Pinewood Corp., the Times Square Restaurant, Inc., the Wooddike Realty Corp. Mr. Gottesman serves as Trustee of the

Yeshiva College. His clubs include the Bankers' of New York, the Woodmere and the Inwood Country. Residence: 730 Park Ave., New York, N. Y., and Lawrence, Long Island, N. Y. Office: 22 East 40th St., New York, N. Y.

GOTTSCHALL, MORTON, Dean of College of Liberal Arts and Sciences, College of City of New York, was born in New York, N. Y., October 16, 1894, son of Edward and Miriam (Spillenger) Gottschall. He was educated at College of City of New York, A.B. 1913, and at New York University, J.D. 1917. Dr. Gottschall has been a member of the faculty of College of City of New York since 1913, and has been Dean of the College of Liberal Arts and Science since 1934. He also served as Registrar from 1919 to 1934, and in addition to history has taught classes in business law and legal philosophy. He is a member of Academy of Political Science, American Academy of Political and Social Science, American Assn. of University Professors, Phi Beta Kappa (President Gamma Chapter 1942-43), House Plan Assn. of City College (President since 1935) and of City College Club. Residence: 1073 Warburton Ave., Yonkers, N. Y. Office: New York, N. Y.

GOULD, BEATRICE BLACKMAR, Co-Editor of Ladies' Home Journal, was born in Emmetsburg, Ia., the daughter of Harry E. and Mary Kathleen (Fluke) Blackmar. She was educated at State University of Iowa, from which she received her B.A. degree, and at Columbia University School of Journalism, from which she received her M.A. degree. On October 4, 1923, she married C. Bruce Gould, and they have one daughter, Sesaly. Mrs. Gould was a newspaper reporter, writer and woman's editor of the New York Sunday World from 1926 to 1929, and a writer for magazines from 1929 to 1935. Since 1935 she has been Editor (with Mr. Gould) of the Ladies' Home Journal. With Mr. Gould, she is author of the plays, Man's Estate, 1927, and The Terrible Turk, 1934. Residence: Hopewell, N. J. Office: Independence Sq., Philadelphia, Pa.

GOULD, CHARLES BRUCE, Editor of Ladies' Home Journal, was born in Luana, Ia., July 28, 1898, the son of William Samuel and Edna Earle (Davidson) Gould. He was educated at Grinnell (Ia.) College, for one year; State University of Iowa, from which he received his A.B. degree in 1922, and at Columbia University, where he was a graduate student from 1923 to 1924. On October 4, 1923, he married Beatrice Blackmar. Mr. Gould began as a reporter with the Des Moines (Ia.) Tribune in 1922, and was with the New York Sun from 1923 to 1924. He joined the New York Evening Post as a reporter in 1924, and served as literary editor from 1927 to 1928 and as aviation editor from 1928 to 1931. He was also dramatic critic of the Wall Street News from 1927 to 1930. Mr. Gould was Associate Editor of the Saturday Evening Post from 1934 to 1935, since when he has been Editor of Ladies' Home Journal. During the World War he served as Ensign, U. S. N. R. F., Flying Corps. His publications include: Sky Larking, 1929; Flying Dutchman, 1931; the plays (with Mrs. Gould), Man's Estate, 1929, and The Terrible Turk, 1931, and the motion picture, Reunion, 1936. He is also contributor of fiction to Saturday Evening Post, Cosmopolitan, Liberty, etc. Residence: Hopewell, N. J. Office: Philadelphia, Pennsylvania.

GOVANTES, EVELIO, Minister of Public Works of the Republic of Cuba, was appointed to his present position by President Fulgencio Batista, August 16, 1942. Address: Havana, Cuba.

GOWRIE, 1st Baron of Canberra and Dirleton; Brigadier-General Alexander Gore Arkwright Hore-Ruthven, V.C., P.C., G.C.M.G., K.C.M.G., C.B., C.M.G., D.S.O. with Bar, Governor-General of Commonwealth of Australia, was born in Windsor, England, July, 1872, the son of 8th Baron Ruthven. He was educated at Eton. In 1908 he married Zara Pollok of Lismany, County Galway, and they have one son, Hon. Alexander Harding Patrick Hore-Ruthven. Lord Gowrie joined the 3rd Battalion Highland Light Infantry in 1891, and was attached to Egyptian Army in the Soudan in 1898. He commanded the Camel Corps Detachment at Battle of Gedaref and subsequent operations. He was thrice mentioned in despatches and decorated with V.C., 4th Class Osmanieh, and English and Egyptian medals with clasp. He commanded Camel Corps at White Nile in 1899, in which year he was gazetted to Cameron Highlanders. He served as Special Service Officer at Somaliland from 1903 to 1904, and was Military Secretary to Viceroy of Ireland from 1905 to 1906. He was gazetted to 1st Dragoon Guards in 1908 and to Welsh Guards in 1915. In 1908 he was appointed Military Secretary to Governor-General of Commonwealth of Australia. Lord Gowrie served throughout the World War from 1914 to 1915 and from 1916 to 1918, in France and Gallipoli. He was severely wounded, awarded D.S.O. and Bar, C.B. and C.M.G., and was mentioned in despatches five times. He served as temporary Brigadier-General from 1917 to 1918. He commanded Welsh Guards from 1920 to 1924, and 1st Infantry Brigade (Guards) Aldershot, from 1924 to 1928. Lord Gowrie was Governor of South Australia from 1928 to 1934, and of New South Wales in 1935. He has been Governor-General of Commonwealth of Australia since 1936. Lord Gowrie is Knight of Grace of Order of St. John of Jerusalem. Address: Admiralty House, Sydney, N. S. W., Australia.

GOYTISOLO BOLOGNESI, ENRIQUE, Minister of Foreign Relations of the Republic of Perú, was born September 11, 1890, in Lima, República del Perú. In 1932 he married Elizabeth Radulescu, and they have two children. He began his diplomatic career in 1912 and in 1914 was appointed Chancellor of the Consulate at Bordeaux, becoming Attaché of the Legation in France in that year. He was appointed 2nd Secretary of the Legation in 1916, and in 1919 was Secretary in La Paz. In 1921 he became 2nd Secretary in Spain, and in 1930 was First Secretary in France. He was transferred to Brazil in 1932, and from 1933 to 1936 was Secretary General of Foreign Relations. In the latter year he was appointed Peruvian Minister in Ecuador. He has been Minister of Foreign Relations of the Republic since April, 1939. Address: Ministerio de Relaciones Exteriores, Lima, República del Perú.

SISTER GRACE OF THE SACRED HEART (Grace Adele Wechter), President of D'Youville College, was born in Buffalo, N. Y., July 24, 1883, daughter of Charles J. and Margaret (Layhart) Wechter. She was educated at D'Youville College, B.A. and M.A., and at Fordham University, Ph.D. Sister Grace served as Dean of D'Youville College from 1919 to 1929, and has been President since 1934. She was Superior and Principal of Melrose Academy, Melrose Park, Pa., from 1929 to 1934. Prominent in civic affairs, she is a member of the Board of Directors of D'Youville Cooperative Institute, and is Secretary of the Round Table of Science. Address: Buffalo, New York.

GRACE, EUGENE G., President of the Bethlehem Steel Corporation, was born in 1876. He was educated at Lehigh University. Mr. Grace joined the Bethlehem Steel Company in 1899, becoming President in 1913. He has been President of the Bethlehem Steel Corporation since 1916. Address: 12th and Prospect Avenues, Bethlehem, Pennsylvania.

GRAHAM, CLIFFORD ROY, Vice-President of the Railway Express Agency, Inc., was born January 3, 1879, in Springfield, Ill., the son of Zachariah Dayton and Susan Louise (Babcock) Graham. He was educated in Public Schools. In 1905 he married Flora Hills, and in 1932 he married Elizabeth Snape Budd. He has two children: Willard Sylvester and Gordon Hills. Mr. Graham began his career in 1895 as an office boy with the Northern Pacific Express Co., in St. Paul, Minn., where he served until 1901 in various clerical positions. He was Chief Clerk in Portland, Ore., from 1902 to 1906, and then became Chief Clerk of the Traffic Department of Wells Fargo & Co., in San Francisco. In 1907 he was made Route Agent in San Francisco. He was Chief Clerk to the Vice-President and General Manager from 1908 to 1911, and Traffic Manager in 1912-14, serving as General Superintendent from 1914 to 1918, when he entered the American Railway Express Co., at San Francisco, as General Manager. He became General Manager of the Railway Express Agency in San Francisco in 1929, and was Vice-President in San Francisco from 1932 to 1934. He has been Vice-President in New York since 1934. He is also First Vice-President and Director of the Expressmen's Mutual Life Insurance Co., and Vice-President and Director of the West Side Association of Commerce of New York. His clubs include the Union League of New York, Traffic, Railroad-Machinery of New York, and Traffic of New England. Residence: 270 Park Ave. Office: 230 Park Ave., New York, N. Y.

GRAHAM, FRANK PORTER, President of University of North Carolina, was born in Fayetteville, N. C., October 14, 1886, the son of Alexander and Katherine (Sloan) Graham. He was educated at University of North Carolina, from which he received his A.B. degree in 1909, and at Columbia University, where he received his M.A. degree in 1916. The honorary degree of D.Litt. was conferred upon him by University of North Carolina in 1930 and Columbia University in 1931; the D.C.L. by Catawba College in 1931, and the LL.D. by Birmingham-Southern College in 1931, Davidson College in 1931 and by Duke University in 1932. On July 21, 1932, he married Marian Drane. Dr. Graham served as Instructor in English at Raleigh High School from 1911 to 1913, and in 1914 was appointed Instructor in History at University of North Carolina. Following his war service he returned to University of North Carolina as Assistant Professor of History, and was one year Dean of students. In 1921 he was made Associate Professor and the following year he spent in graduate study at University of Chicago, which awarded him the two-year Amherst Fellowship. After a year in Washington, D. C., studying at Brookings Institute and the Library of Congress, Dr. Graham went abroad to pursue research at the British Museum and the London School of Economics, and attended sessions of the League of Nations in Geneva. He returned to North Carolina in 1925 and two years later was made full Professor. He was elected President of the university in 1930. Dr. Graham served as a member of the Consumers Board of the National Recovery Administration, and in 1934 was appointed to the Chairmanship of the National Advisory Council to the Committee on Economic Security. He is a Member of the National Defense Mediation Board. Address: South Bldg., Chapel Hill, North Carolina.

GRAHAM, HARRY CHRYSOSTOM, O.P., National Director of the Holy Name Society, was born in New Haven, Conn., September 4, 1901, son of John and Mary (McAllister) Graham. He was educated at Providence College, B.A. 1925, and at Catholic University, M.A. Father Graham served as teacher of mathematics and Director of Vocational Guidance, Fenwick High School, Oak Park, Ill., from 1932 to 1938, and as Professor of education at DePaul University from 1935 to 1938. He has been in his present post since 1939. He is a member of the Knights of Columbus and of National Catholic Education Assn. Address: 141 E. 65th St., New York, N. Y.

GRANDI, Count DINO, Minister of Justice of Italy, was born on June 4, 1895 at Mordano, the son of Lino Grandi and Domenica Gentilini. After service in the World War, Count Grandi was active in the Fascist movement in Emilia and Romagna. During this time he founded the newspaper "Assalto." He participated in the March on Rome as Chief of the Quadrumvirate General Staff. In 1921 he was elected Deputy, serving as Vice-President of the Chamber of Deputies and member of the General Council of the Fascist Party from 1921 to 1923. He was Italian Delegate to the Fourth and Fifth International Labor Conferences in Geneva in 1922-1923. Count Grandi was appointed Under-Sec-

retary of State for the Interior in 1924 and Under-Secretary of State for Foreign Affairs in 1925. In the latter year he was named Delegate to the Assembly of the League of Nations and in January, 1930, headed the Italian Delegation to the London Naval Conference. He served as Minister for Foreign Affairs from 1929 to 1932, when he was appointed Ambassador to Great Britain. Signor Grandi now serves as Minister of Justice. Address: Rome. Italy.

GRANT, HUGH GLADNEY, American Diplomat, was born September 2, 1888, in Birmingham, Ala., the son of William Curtis and Minnie Becket (Gladney) Grant. He is descended from early settlers in the United States from Scotland, England and Ireland. He was educated in Howard College (A.B. 1910, A.M. 1916, LL.D. 1935), Harvard University (A.B. 1912), and the George Washington University (A.M. 1931). On August 9, 1916, he married Cora Dean Hibbs, and they have one daughter: Louise Esther. Mr. Grant began his career in 1910 as correspondent for the Birmingham News and other Southern periodicals. From 1913 to 1927, with an intermission of war service in 1918, he was engaged in educational work with the Birmingham Board of Education, The Alabama State Department of Education, the Federal Board for Vocational Education and the Alabama Polytechnic Institute. From 1927 to 1933 he was private secretary to U. S. Senator Hugo L. Black. In the latter year he entered the U. S. Department of State and became an Officer in the Division of Western European Affairs. In August, 1935, Mr. Grant was assigned to foreign duty as Envoy Extraordinary and Minister Plenipotentiary of the United States to Albania, where he served until after the Italian invasion of that country in April, 1939. He was in charge of the American Legation in Tirana when the Italian troops passed the Albanian frontier and housed 300 refugees at the Legation. On the day preceding the actual invasion, he had the last audience given by King Zog to any foreign representative. On September 27, 1939, after the outbreak of the Second World War, he closed the American Legation in Albania, under orders from the Department of State and returned to the U. S., arriving in November, 1939. On April 3, 1940, he was appointed Envoy Extraordinary and Minister Plenipotentiary to Thailand by President Franklin Delano Roosevelt, where he served until that country was occupied by Japan. Mr. Grant was President of the Alabama State Society of Washington, D. C., 1934-1935. He is a member of the American Legion, Masons, Shrine, Democratic National Council, Washington, Pi Kappa Alpha, Pi Gamma Mu, Kiwanis, the Thailand Research Society and the Harvard Club of Washington. His recreations are amateur photography and mountain climbing. He is the author of "The Packers Consent Decree" and numerous special newspaper articles on governmental subjects. During the first World War he served with the U. S. Army at Army camps in the United States. Residence: Birmingham, Ala. Office: Department of State, Washington, D. C.

GRANT, JOHN PRESCOTT, M.D., F.I.C.S., F.A.C.S., M.R.C.S., Surgeon, was born in New Glasgow, Nova Scotia, Canada, October 31, 1872, son of Donald C. and Mary (Fraser) Grant, of Scottish parentage. He was educated at McGill University, where he received the degrees of M.D. and C.M. 1895, and at King's College, London, two years. He was married to Edith Georgina Quirk. Dr. Grant began practice as a surgeon in 1902. He served as instructor in operative surgery and clinical surgery at Cornell Medical College from 1903 to 1912, and as Chief of Surgical Clinic from 1907 to 1912. He was Adjunct Professor in Surgery at New York Polyclinic Medical School and Hospital from 1912 to 1914, Clinical Professor in Surgery from 1914 to 1917 and Professor in Surgery from 1917 to 1937. He has been consultant in surgery since that time. From 1923 to 1925 he was President of the Faculty at Polyclinic Medical School and Hospital. Dr. Grant was surgeon to People's Hospital, New York, from 1911 to 1920, and is now consultant in surgery there. He was surgeon to Hospital for Crippled and Deformed Children, West Hempstead, N. Y., from 1920 to 1932, and to New York City Hospital from 1924 to 1936, now serving as consultant. He served as Director of Surgery at Mid-Town Hospital from 1925 to 1935. He is a Fellow of the American Medical Association and New York Academy of Medicine, and is a member of the New York County and New York State Medical Societies. He is also a member and former President of New York Medico-Surgical Society, Polyclinic Clinical Society and the Benjamin Rush Medical Society, New York. His social affiliations include the Lotos Club, New York, and the Wayne (Me.) Yacht Club. Dr. Grant is author of many medical publications, including the chapter on surgery in Dr. Weiss' text-book on "Diseases of Gallbladder, Ducts or Pancreas." Residence (Winter): 2901 Columbus Blvd., Coral Gables, Florida; (Summer): Sunnycroft, Wayne, Maine. Office: 27 W. 55th St., New York, N. Y.

GRANT, WILLIAM WEST, Attorney-at-Law and Former President of the Colorado Bar Association, was born in Davenport, Iowa, June 27, 1881, the son of William West and Adeline (Moseley) Grant. He was educated at Dartmouth College, from which he was graduated with his A.B. in 1903, and at the University of Virginia, where he received his LL.B. degree. Mr. Grant also holds an honorary degree of A.M. from the former institution. On November 3, 1906, he married Gertrude Hendrie. They have three children. Mr. Grant began his career as a lawyer in 1909. He practiced with the firms of Morris and Grant from 1910 to 1916, with Macbeth and Grant from 1923 to 1927 and with Grant, Ellis, Shafroth and Toll from 1927 to 1937. Since that time the firm has been styled as Grant, Shafroth and Toll. He was President of the Colorado Civil Service Commission in 1913 and of the Denver Civil Service Commission in 1929. In 1929 he was Chairman of the Governor's Commission to investigate penitentiaries. Mr. Grant has been a member of the Board of Trustees of Dartmouth College since 1931. In 1928, he was delegate to the Democratic National Convention. Mr. Grant served as President of the Colorado Bar Association in 1925 and in the same year was also Vice-President of the Denver Bar Association. He is a Member National Council of Protestant Episcopal Church. He is a member of the American Bar Association, American Law Institute, American Judicature Society, and the National Civil Service Reform League, of which he is a member of the Council. Residence: 935 Washington St. Office: 730 Equitable Building, Denver, Colo.

GRAS, NORMAN SCOTT BRIEN, Professor of Business History, Harvard University, was born in Toronto, Ont., Canada, July 18, 1884, son of Meredith G. and Isabella Jane (Brien) Gras. He is descended from United Empire Loyalists. He was educated at University of Western Ontario, B.A., M.A. 1906, and at Harvard, A.M. 1909, Ph.D. 1912. On June 18, 1915, he married Ethel G. Culbert, and they have three sons: Edwin C., Ranulf W. and Alfred E. Dr. Gras served as Assistant Professor of history at Clark University from 1912 to 1917, and as Associate Professor in 1917-18. He was Professor of economic history at University of Minnesota from 1918 to 1927, when he assumed his present post. He is a Fellow of the Mediaeval Academy of America, and is a member of American Historical Assn., American Economic Assn., Business History Society and Economic History Society. He is a member of the Faculty Club of Harvard, and his hobby is boating. A widely read authority, Dr. Gras is author of Evolution of the English Corn Market, 1915; Early English Customs System, 1918; An Introduction to Economic History, 1922; A History of Agriculture in Europe and America, 1925; Industrial Evolution, 1930; Economic and Social History of an English Village (with Mrs. Gras), 1930; The Massachusetts-First National Bank of Boston, 1937; Business and Capitalism, 1939; Casebook of American Business History (with H. M. Larson), 1939, and Harvard Cooperative Society, Past and Present, 1942. Residence: 20 Craigie St., Cambridge, Mass. Office: Boston, Mass.

GRASSHAM, CHARLES C. Lawyer, was born in Salem, Ky., March 20, 1871, son of Montgomery and Martha Elizabeth (Mahan) Grassham. He was educated at

Salem Academy, Salem Ky., and National Normal University, Lebanon, Ohio. In August, 1896, he married Corrie Bush of Smithland, Ky., and they have one daughter, Pauline Bush (Mrs. Pat G. Kruger), a son, Roscoe Bush, is deceased. Judge Grassham taught in public schools from 1886 to 1891, when he was admitted to the Bar of Kentucky, beginning practice at Smithland, Ky. He is a member of the bars of United States District Courts of Kentucky and Indiana, United States (6th) Circuit Court of Appeals and the Supreme Court of the United States. He has been General Counsel of The Wood Preserving Corp. (formerly Ayer & Lord Tie Co.) since 1894, and served as General Manager from 1916 to 1920. He was commissioned special judge by the Governor of Kentucky, and by the Chief Justice of the Kentucky Court of Appeals. Judge Grassham is prominent in the councils of the Democratic Party, and took an active part in the Woodrow Wilson Presidential Compaign of 1912. He has served on the Democratic Finance Committee of McCracken County, Ky. He was appointed aide-de-camp, with rank of Colonel, by Governor J. C. W. Beckham. He was Kentucky delegate to the Conservation Congress, St. Paul, and to the Rivers and Harbors Congress, Washington, D. C. Judge Grassham is a member of the American Bar Association, American Law Institute and American Judicature Society, and has been Vice-President of the Kentucky State Bar Association. His social affiliations include the Paducah (Ky.) Country Club and the Pendennis Club, Louisville. He is a member of the First Presbyterian Church. Residence: 105 Fountain Ave. Office: Citizens Savings Bank Building, Paducah, Ky.

GRAUSTEIN, ARCHIBALD R., Attorney-at-law, was born August 29, 1885, at Cambridge, Mass., the son of Adolf H. and Julia (Caspar) Graustein. He was graduated from Cambridge Latin School in 1902, and received his B.A. from Harvard College in 1904, as of 1905, and his LL.B. from the Harvard Law School in 1907. He has been twice married. On February 19, 1909, he married Margaret M. Bertwell, and on March 13, 1929, he married Claire Patton. He has one son: Archibald R., Jr. Mr. Graustein was admitted to the practice of law in 1907, and entered the firm of Ropes, Gray & Gorham at Boston, Mass. He was President of

the International Paper Co. and its various subsidiary interests from 1924 to 1936, since which time he has been engaged in the private practice of law in New York City. His clubs include the Harvard of New York, and of Boston, the New York Yacht, the Union League, and the Mount Royal of Montreal, Canada. Residence: 1 Sutton Place South. Office: 37 Wall St., New York, New York.

GRAY, CARL RAYMOND, Jr., Executive Vice-President of the C. St. P. M. & O. Railway, was born April 14, 1889, in Wichita, Kansas, the son of Carl R. and Harriette Flora Gray. He was educated in Western Military Academy (1907), and the University of Illinois (A.B. in R.R. Adm. 1911). On October 16, 1911, he married Gladys Beach, and they have two children: Gladys Ethel and Carl Raymond, III. Mr. Gray began his career with the Frisco Railroad in 1911, and from that time until 1912 was Assistant Engineer of the Oregon Electric Line and of the Spokane, Portland and Seattle Railway. From 1912 to 1913 he was Trainmaster of that road, and in 1913-14 was Assistant to the General Manager of the C. B. & Q. In 1914-15 he was Assistant to the General Superintendent of the Frisco Lines, and in 1916 he served as Assistant Engineer of the Consolidation Coal Co. of Baltimore. He was President of the Peach Bottom Slate Corp. from 1916 to 1917. During the first World War he served successively as Captain, Major and Lieutenant Colonel with the U. S. Army. He is now Colonel of the Engineers' Reserve. At the conclusion of his military duties, he became General Superintendent and later General Manager of the Chicago House of Montgomery Ward & Co. until 1921. He was Vice-President and General Manager of the City Ice Co. of Kansas City, Mo., from 1923 to 1925. In 1926-28 he was Vice-President of the Central Manufacturing District Bank of Chicago, and in the latter year he returned to railroad work. He was Manager of the Industrial Department of the C. & N. W. and the C. St. P. M. & O. Railways until 1929, when he became General Manager of the latter road at St. Paul. He was made Vice-President and General Manager in 1930, and has been Executive Vice-President since 1937. He is a Director of the Lake Superior Terminal and Transfer Railway, Director and a Member of the Executive Committee of the St. Paul Union Depot Co., Director of Minnesota Transfer Railway, Vice-President and Director of the Minneapolis Eastern Railway, Vice-President of the Sioux City Bridge Co., Director of Wilson Storage and Transfer Co., etc. He is a Trustee of the Shattuck School of Faribault, Minn. In 1940 he was chosen as an Outstanding Alumnus of the University of Illinois. He is a Governor of the Society of Mayflower descendants in the State of Minnesota, and is a member of the Order of Founders and Patriots, Sons of the American Revolution, Society of Descendants of Knights of the Garter, Colonial Order of the Acorn, Society of Colonial Wars, Society of American Military Engineers, American Legion, Military Order of Foreign Wars of the United States, etc. His clubs include the Interfraternity, Traffic of Chicago, Bankers' of New York, Minnesota, St. Paul Athletic, Transportation of St. Paul, Automobile and Minneapolis. Residence: 436 Holly Ave. Office: 275 E. 4th St., St. Paul, Minnesota.

Harris & Ewing.

GRAY, CHESTER HAROLD, Director of National Highway Users Conference, was born in Fox Creep Twp., Harrison County, Mo., December 15, 1879, son of William L. and Miriam Frances (Crews) Gray. He was educated at Northwest Normal School (Mo.), and at University of Missouri, 1896-97. On December 30, 1903, he married Iola Pearl Welch, and they have eight children: Miriam, Harold, Kathryn, Gertrude, Ralph, Vernon, Ellen and Carolyne. Mr. Gray began as a farmer and school teacher in 1898. He served as legislative representative of Missouri Farm Bureau Federation from 1920 to 1922, and as field representative of American Farm Bureau Federation from 1922 to 1924. He was Washington representative of the latter from 1925 to 1937, and has been in his present post since 1938. Mr. Gray was Chairman of Vernon County, Mo., Council of Defense in 1918-19, and Food Administrator for Vernon County from 1918 to 1920. He is owner and operator of 500-acres farm, "The Wayside," in Vernon County. He is a member of Nevada, Mo., Chamber of Commerce, National Marketing Assn. (Director 1910-12), National Farmers Assn. (Director 1910-14), Vernon County Farm Bureau (President 1914-19), Missouri Farm Bureau Federation (President 1918-22), American Farm Bureau (member Organization Committee 1919, Director 1919-23), Potomac Grange No. 1, Washington, D. C. (Master 1940-42), Washington and American Trade Assn. Executives, and Farm Hands Lunch Club, Washington, D. C. In 1932 he received the University of Missouri Certificate of Award for "distinguished services to agriculture." His contributions to the literature of agriculture, transportation, taxation and research are found in publications of American Farm Bureau Federation, in hearings before committees of Congress, and in bulletins of National Highway Users Conference. His early efforts to secure equality of opportunity and parity of income for farmers contributed materially to those ends. He was an original advocate of a nationwide highway system based on federal aid with state collaboration, including farm-to-market roads. Residence: 5311 Nevada Ave., N.W. Office: National Press Bldg., Washington, District of Columbia.

GRAY, WILLIAM ROBERT, Banker, was born March 11, 1872, at Appomattox County, Va., the son of George Edwin and Rhoda Holland (Anderson) Gray. He received his education at the Shenandoah Business College. On Nov. 24, 1897, he married Mary Hanes, and they had two children: William J. (deceased) and Robert Hanes. Mr. Gray began his business career in 1899 as Manager of the firm of Gray Bros., where he served until 1916. Over approximately the same period he was Director of Anderson, Lewis & Gray Co. In 1916-26 he was President, General Manager and Treasurer of the Pemberton Fuel Co. Since 1932 he has been Vice-President and Managing Director of the Bank of Mount Hope, of which he is Chairman of the Board. He also serves as Vice-President and Treasurer of the Mount Hope Building Co., and as Vice-President and Director of the Long Branch Coal Co. He is a Member of the Board of Stewards of the Methodist Episcopal Church, South, Mount Hope Chamber of Commerce, Masonic Order and the Y.M.C.A., of which he was formerly President. His clubs include the White Oak Country, and the Virginias' Seniors. Residence: 828 Main St., West Va.

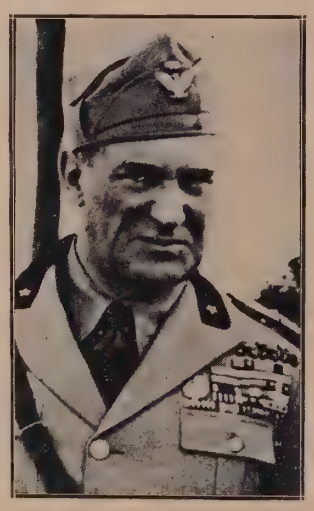

GRAZIANI, Marshal RODOLFO, Chief of the Staff of the Italian Army, was born at Filettino, August 11, 1882, the son of Filipo Graziani and Adelia Clementi. Marshal Graziani was commissioned Sub-Lieutenant in 1906 and served in Eritrea from 1908 to 1913 and in Lybia in 1914. He commanded the 131st Infantry in 1915 with rank of Captain, receiving promotions to Lieutenant-Colonel in 1917 and Colonel in 1919. Marshal Graziani served in Tripolitania from 1921 to 1929, and took part in the occupation of Fezzan. From 1930 to 1934 he was Commander of the Lybian Forces. Marshal Graziani conducted operations leading to the occupation of the Oasis of Kufra. He commanded the Udine Corps from 1934 to 1935 and served as Governor of Italian Somaliland from 1935 to 1936 and as Viceroy of Ethiopia from 1936 to 1938. Marshal Graziani was appointed Chief of Staff of the Italian Army in 1939. Address: Rome, Italy.

GREEN, GARDNER LELAND, President of Berry College, was born at Franklin, Vt., April 22, 1883, son of Lucius D. and Cora Belle (Chamberlain) Green. He was educated at University of Vermont, B.S. 1906, Ed.D. 1936, and at University of Georgia, Pd.D. 1928. On July 10, 1907, he married Flora G. Humphrey, and they have four children: Gardner H., Gordon L., Randolph B. and Virginia B. Dr. Green served as teacher of science at Thetford (Vt.) Academy in 1906-07. He was Principal of Highgate High School in 1907-08, Franklin High School in 1908-09, Richford High School from 1909 to 1911, State School of Agriculture, Randolph Center, Vt., from 1911 to 1920 (except Y.M.C.A. war work in France, 1918), and of Berry Schools, Mount Berry, Vt., from 1920 to 1926. He assumed his present post in 1926. He served as Vice-President of Vermont Teachers Assn. in 1919, and of Georgia State Teachers Assn. in 1940. He is a member of Georgia Council on Teacher Education, American Literary Assn., Midwest Poetry League, Georgia Poetry Society, Masons, Phi Beta Kappa, Kappa Sigma, Kiwanis Club and University Club, Randolph, Vt. His hobby is verse writing (he has contributed to many anthologies and standard magazines) and fishing. Address: Mount Berry, Ga.

GREEN, GEORGE REX, Professor and Head of Department of Nature Education, Pennsylvania State College, was born in Glen Hope, Pa., June 29, 1884, son of Abraham and Emma Jane (Rex) Green. He was educated at Dickinson College, 1904-05; University of Michigan, B.A. 1911; Pennsylvania State College, M.S. 1915; Cornell University, 1924, and University of Pennsylvania, 1927, 29. On April 16, 1913, he married Edith Newton, and they have two children: George Rex and Betty Irene. Professor Green began as a public school teacher at Irvona, Pa., in 1903. He was assistant state forester of Ohio in 1911-12. He served as Assistant Professor of forestry, Pennsylvania State College, from 1912 to 1915, Associate Professor of dendrology and wood technology from 1915 to 1921, and of Professor of dendrology and nature study from 1921 to 1924, when he assumed his present post. He also served as chief wood inspector, U. S. Naval Aircraft Factory, Philadelphia, from 1918 to 1920. He is a member of American Nature Study Society (former President), National Education Assn. (life), Pennsylvania State Education Assn. (life), National Council of Supervisors of Elementary science, American Assn. of University Professors, American Assn. of College Teachers, American Ornithological Union, American Nature Assn., National Geographic Society, Pennsylvania Academy of Science, American Science Teachers Assn., National Society of College Teachers of Education, Pi Gamma Mu, Xi Sigma Pi, Kappa Delta Pi, Phi Delta Kappa and Rotary Club. He is senior member of Society of American Foresters, is a Fellow of American Assn. for Advancement of Science and is a member of National Assn. for Research in Science Teaching. His hobbies are photography, kodachrome and

nature work, camp management and public speaking. Professor Green is author of the authoritative publications: Survey of Nature, 1926; Trees of North America, Vol. I: The Conifers, 1933; Vol. II: The Broadleaves, 1934, etc. Residence: 523 S. Atherton St., State College, Pa.

GREEN, ROY MONROE, President of Colorado State College of Agriculture and Mechanic Arts, was born in Carrollton, Mo., March 12, 1889, son of Calvin and Sophia A. (Tripp) Green. He was educated at University of Missouri, B.S. 1914, and at Kansas State College of Agriculture, M.S. 1923, Sc.D. 1941. On May 4, 1915, he married Mary Ethel Miller, and they have four children: Roy R., Dorothy Mae, Mary Frances and Russell L. Dr. Green served as scientific assistant to United Department of Agriculture in 1914-15. He was instructor in form management at University of Missouri in 1915-16, and Assistant Professor from 1916 to 1920. He was Associate Professor in agricultural economics at Kansas State College of Agriculture from 1920 to 1925, and Professor from 1925 to 1933. He served as Vice-President of Production Credit Corp., F. C. A., in 1934-35, and as chief of Division of Agricultural Finance, Bureau of Agricultural Economics, U. S. Department of Agriculture from 1936 to 1938. He was executive officer (Manager) of Federal Crop Insurance Corp., USDA, in 1938. He served as General Agent of Farm Credit Administration, Wichita, Kan., in 1938-39; Deputy Governor of Farm Credit Administration in 1939-40, and Land Bank Commissioner, Washington, D. C., in 1939-40. He assumed his present post in 1940. Dr. Green is a Director of Western Stock Show Assn. He is a member of American Farm Economics Assn., Gamma Sigma Delta (President 1935-39), Kansas Academy of Science, Alpha Zeta, American Assn. of Farm Managers and Rural Appraisers, Rotary Club and Colorado Education Assn. He served as Boy Scout Leader at Columbia, Mo., in 1916-17, and is active in other civic and welfare movements. His favorite sport is hunting. Dr. Green is author of numerous bulletins and circulars published by Missouri Agricultural Experiment Station, Kansas Agricultural Experiment Station and Kansas Agricultural Extension Service. He was with the S.A.T.C. Unit, University of Missouri, in World War I. Address: Fort Collins, Colo.

GREEN, THEODORE FRANCIS, United States Senator from Rhode Island, was born in Providence, R. I., October 2, 1867, the son of Arnold and Cornelia Abby (Burges) Green. He was educated in various private schools, Providence High School, Brown University, from which he received his A.B. in 1887 and A.M. in 1888; Harvard Law School, and at the Universities of Bonn and Berlin, Germany. In 1935 honorary degrees of LL.D. were conferred upon Senator Green by Rhode Island State College and by Providence College. In 1942 honorary degree of M.S. in B.A. was conferred by Bryant College, Providence. Senator Green was admitted to the Rhode Island Bar in 1892, to the United States Supreme Court Circuit in 1894, and to the U. S. Supreme Court in 1905. In 1906 the law firm of Green, Hinckley and Allen was formed, of which he was head until it was dissolved in 1923. Thereupon he became head of the firm of Green, Curran and Hart until 1926. He was Instructor in Roman Law at Brown University from 1894 to 1897. In the Spanish-American War he was commissioned Lieutenant, commanding a provisional company of infantry. Senator Green was a member of the Rhode Island House of Representatives in 1907. In 1912, 1928, and 1930, he was Democratic candidate for Governor of Rhode Island. He was delegate to the National Democratic Convention at Baltimore in 1912 and in the same year was Presidential elector. He was Chairman of the Democratic State Convention in October, 1914; delegate to the National Democratic Convention at St. Louis, 1916, at San Francisco, 1920, at New York, 1924, at Houston, 1928, at Chicago in 1932, at Philadelphia 1936, and at Chicago 1940; candidate for Congress in 1920, Chairman of Democratic State Conventions in April, 1934 and October, 1926. Mr. Green was elected Governor of Rhode Island for 1932-1934 and was re-elected for 1935-36. In 1937 he was elected U. S. Senator from Rhode Island for a term of six years. Senator Green is a member of the following Senate Committees: Appropriations, Foreign Relations; Privileges and Elections; Public Buildings and Grounds; Special Committee Investigation Lobbying Activities, and the Democratic Senate Steering Committee. Address: 321 Senate Office Building, Washington, D. C.

GREEN, WILLIAM, President of the American Federation of Labor, was born in Coshocton, Ohio, March 3, 1873, son of Hugh and Jane (Oram) Green. He received a public school education. In April, 1894, he married Jennie Moble, and they have five daughters and one son: Flora, Esther, Nellie, Clara, Ruth and Harry. Mr. Green began working in the mines when he was 18 years old. Joining the United Mine Workers of America in 1890, he soon took an active part in its affairs, serving as sub-district President from 1900 to 1906, and as Ohio District President from 1906 to 1910. In 1910 he was a candidate for President of the United Mine Workers of America. In 1912 he was elected International Secretary-Treasurer, and in 1924 he was elected President of the American Federation of Labor, to which post he has been re-elected by each succeeding convention. Mr. Green served two terms in the Ohio State Senate, and was Democratic Floor Leader during both terms. He introduced and secured the enactment of the Ohio Workmen's Compensation Law, which has been accepted by organized labor as the model for other states to adopt. He also secured the enactment of the Ohio Mine Run Law. He was Delegate-at-Large to the National Democratic Convention in 1912, and was Alternate-at-Large to the 1920 convention and Delegate-at-Large to the 1924 convention. In 1919 Mr. Green was appointed a member of the committee of five to represent American Labor in the international labor conferences to be held in connection with the World Peace Treaty. He served on the Advisory Council to the President's Committee on Economic Security in 1934, and on the Labor Advisory Council of the National Recovery Administration. In 1935 he was elected a member of the Governing Board of the International Labor Organization, in which capacity he served until 1937. Mr. Green was awarded the Gold Medal of Honor by the Roosevelt Memorial Association for distinguished service in promotion of industrial peace in 1930. He is Editor of American Federationist, and is author of Labor and Democracy. Residence: 409 S. 4th St., Coshocton, Ohio. Office: A. F. of L. Building, Washington, D. C.

GREENE, FLOYD L., President of the General Refractories Co. of Philadelphia, was born November 30, 1888, at McConnellstown, Pa., the son of Wilson E. and Florence (Yocum) Greene. He was educated in Juniata College, and in business college. On July 3, 1911, he married Ella M. Huyette, and they have five children: Anna Florence, Herbert F., Richard S., Jack H., and Robert E. Mr. Greene began his career as a rural school teacher, and was later associated with the Pennsylvania Forestry Department. In 1913 he entered the Standard Refractories Co., and after advancing rapidly through various positions in that company, became General Superintendent, a post which he held until 1922. When the company was acquired by General Refractories Co. in that year, he was made District Manager for Central Pennsylvania. He then became Works Manager, and in 1924 was elected Vice-President in charge of operations. About this time he was also elected Director, and in 1936 became Executive Vice-President of the Company. He has been President since 1937. He is also director of several subsidiaries, and is Vice-President and Director of the First National Bank of Claysburg, Pa. He is a Director and Member of the Executive Committee of the American Refractories Institute. He formerly served as a Trustee of the Roaring Spring Hospital. He is a Mason, Elk and Shriner. His clubs include the Union League, Oakmont Country, Rolling Green Golf, Duquesne, and the South Shore Country of Chicago. His recreations are hunting and fishing. Residence: Chateau Crillon, Philadelphia, Pa. Office: 1600 Real Estate Trust Bldg., Philadelphia, Pa.

GREENFIELD, ALBERT M., Real Estate Broker and Banker, was born August 4, 1887, the son of Jacob and Esther E. V. (Serody) Greenfield; came to U. S. 1892. He was educated at University of Pennsylvania, 1905-06. He married (1st) Edna Florence Kraus, June 18, 1914 (divorced 1935); (2nd) Etelka J. Schamberg, October 1, 1937. His children are: Lieutenant Gordon K., Elizabeth E. V., Carlotta, Patricia, Albert M., Jr. Mr. Greenfield has been engaged in real estate brokerage and banking since 1903. He was a member of the Philadelphia City Council, 1918-19; Receiver and reorganizer of Producers and Consumers Bank, 1925-26; Rehabilitation Trustee for 17 Building and Loan Associations, 1926-28; Director, Sesquicentennial Exposition, and Chairman of its Finance Committee, 1926, and recipient of its Gold Medal Award for Distinguished Services. He is President of Albert M. Greenfield & Co., and is Chairman of the Board of Bankers Securities Corp., Lit Brothers Department Store (Phila.), City Stores Co. (N. Y.), Union Building Co., Newark, Bankers Bond and Mortgage Guaranty Co. of America, Bankers Bond and Mortgage of Pennsylvania, U. S. Mortgage and Title Guarantee Co., of N. J., Bonwit Teller Company of Philadelphia, The Richard Store (Miami), Loft Candy Corporation (N. Y.). He is a Director of Maison Blanche Co. (New Orleans), Kaufman, Straus Co., (Louisville), Loveman, Joseph & Loeb, (Birmingham), B. Lowenstein & Brothers (Memphis), Philadelphia Record Co., Camden Courier Post, Royal Mfg. Co. of N. J., Mastbaum Loan System (honorary); Trustee, Philadelphia Transportation Co. (member Executive Committee). He was Trustee and Chairman of Reorganization of Philadelphia Rapid Transit Co. (successfully completed reorganization in Dec., 1939); Board of City Trusts. He is a Director of the Philadelphia Chamber of Commerce, a member of the Convention and Tourists Committee; Chairman of Committee on Admission, Discipline and Discharge, Girard College; Member of Committee of Award, American Hebrew Medal for Promotion of Better Understanding between Christians and Jews in America; Director of Federation of Jewish Charities; Mount Sinai Hospital (Phila.) and Y. M. & Y. W. H. A.; Trustee of Temple University and Jewish Institute of Religion. He is Arbitrator of National Panel, American Arbitration Association; Chairman, Eastern War Relief Campaign, 1921; Annual Maintenance Campaign Federation of Jewish Charities, 1922-23; Pennsylvania Constitution Commemoration Committee, 1938; Delegate to Republican National Convention, 1928; Chairman, All Philadelphia Citizens Committee on Arrangements for Democratic National Convention, 1936; Member of Finance Committee Democratic National Committee, 1936; Chairman, All Philadelphia Citizens Committee for Republican and Democratic National Conventions, 1940. Life member of Veterans Guard 3rd Regiment Infantry National Guards of Pennsylvania. He was decorated by His Holiness Pope Pius XI as Commander, Order of Pius IX, in recognition of services to Catholic charities, Diocese of Philadelphia, 1929, and was also awarded Distinguished Service Medal by State of Pennsylvania, 1939. His clubs are the Bankers of America (N. Y.); Manufacturers and Bankers (Phila.), Locust, Down Town, Philmont Country. He is also a Mason and a Democrat. Residence: 6399 Drexel Rd., Overbrook, Philadelphia. Offices: Walnut & Juniper Sts., Phila., Pa., and 521 Fifth Ave., New York City.

GREENSFELDER, ALBERT P., Chairman of Fruin-Colnon Contracting Co., was born in St. Louis, Mo., July 6, 1879, son of M. B. and Carrie (Levy) Greensfelder. He was educated at Washington University, B.S. in C.E. 1901. On January 24, 1909, he married Blanche Younker. Mr. Greensfelder served as engineer on con-

struction of Interurban Railway, Kansas, in 1901. From 1902 to 1905 he was assistant engineer to Principal Assistant Engineer, Terminal Railroad Assn. of St. Louis, on design and construction of railroad terminal facilities for the St. Louis District. He joined the Fruin-Colnon Contracting Co. in 1906 as Construction Superintendent and Secretary, and served as President from 1927 to 1940, since which time he has been Chairman of the Board. He is also Director of Mississippi Valley Trust Co. and of Missouri Portland Cement Co. He was President of Associated General Contractors of America in 1931, and is now automatically a Director. He is Chairman of the Consulting Constructors Council of America. He was Chairman of Construction Division of American Society of Civil Engineers in 1925. He was a Director of the U. S. Chamber of Commerce, 1934-39. He is a member of the Business Advisory Council for the Department of Commerce. He was delegate to the International Chamber of Commerce meeting in Denmark, 1939, and to the International Congress for Housing and Town Planning, Stockholm, 1939. His social affiliations include the Westwood Country Club, Missouri Athletic Club, and Engineers and Bankers Clubs, New York. Interested in parks and planning, he is author of numerous articles on community planning and constructive economics. Residence: 7041 Lindell Blvd., University City, Mo. Office: Merchants Laclede Bldg., St. Louis, Missouri.

GREENWOOD, Rt. Hon. ARTHUR, P.C., M.P., Minister without Portfolio and Labor Leader of the House of Commons, was born in 1880. He was educated at Victoria College and was formerly head of the Economics Department at Huddersfield Technical College and Lecturer in Economics at the University of Leeds. Mr. Greenwood was a member of Parliament for Nelson and Colen from 1922 to 1931 and since 1932 has represented Wakefield. From 1929 to 1931 he was Minister of Health, having served as Parliamentary Secretary to the Ministry of Health in 1924. Mr. Greenwood has served as Joint Secretary of the Committee on Relations between Employers and Employed and of the Ministry of Reconstruction Committee on Adult Education, and as Vice-Chairman of the Minister of Health's Consultative Council on General Health Questions. Secretary of the Research and Information Department of the Labour Party, Mr. Greenwood is active in the workers' educational movement. He is the author of "Juvenile Labour Exchanges and After-Care," "The Health and Physique of School Children," "The Education of the Citizen" and "The Labour Outlook." On May 11, 1940, he joined the Cabinet of Winston Churchill as Minister without Portfolio. Address: 28 Old Queen St., London, S.W.1, England.

GREFFIER, MAURICIO ENRIQUE, Doctor en Ciencias Económicas, nació el 1° de Abril de 1893 en Buenos Aires, República Argentina. Eran sus padres el señor Francisco Greffier y la señora Emma Dumont de Greffier. Se recibió de Contador Público y de Doctor en Ciencias Económicas en la Facultad de Ciencias Económicas de Buenos Aires. Se casó el 18 de Noviembre de 1922 con doña María Luisa Teyos, y tienen un hijo: Enrique Raúl. Inició la carrera profesional en 1912 y ha sido Profesor adjunto de la Facultad de Ciencias Exactas, Profesor libre de la Facultad de Ciencias Económicas y Contador delegado de la Cartaruná General de la Nación. Actualmente es Profesor de la Escuela de Comercio Carlos Pellegrini, Secretario de la Facultad de Ciencias Económicas de la Universidad de Buenos Aires, y Académico en Ciencias Económicas. Es autor de "Economía Política," "Práctica Profesional del Contador," "Contabilidad General," y "Contabilidad del Estado." Dirección: Donato Alvarez 538, Buenos Aires, República Argentina.

GREGG, Most Rev. JOHN A. FITZGERALD, Archbishop of Armagh, was born July 4, 1873, son of the late Rev. J. R. Gregg, Vicar of St. Nicholas', Deptford. He was educated at Bedford School and was classical scholar of Christ's College, Cambridge. He was Stewart of Rannoch Scholar in 1894; (1st class, Classical Tripos, Part I, 1894; 1st class, Part II, 1895; Hulsean Prize, 1896). His Grace received the degrees of B.A. in 1894, M.A. 1897, B.D. 1909, D.D. 1929 (B.D. ad eundem, T.C.D. 1911), D.D. 1913 (Trinity College, Dublin). In 1902, he married Anna Alicia Jennings and they have one son and two daughters. His Grace was Curate of Ballymena, County Antrim, in 1896 and at Cork Cathedral in 1899. In 1912, he was appointed Canon of St. Patrick's Cathedral, Dublin, and Chaplain to the Lord Lieutenant. In 1913, he was Examining Chaplain to the Archbishop of Dublin. His Grace served as Archbishop King's Professor of Divinity at Trinity College, Dublin, from 1911 to 1915, and as Bishop of Ossory, Ferns and Leighlin from 1915 to 1920, when he was translated to the Archbishopric of Dublin, where he remained until December 31, 1938. He then became Archbishop of Armagh. Address: The Palace, Armagh, Northern Ireland.

GREGORY, HERBERT E(rnest), Geologist, was born October 15, 1869, in Middleville, Mich., the son of George Albert and Anne (Bross) Gregory. He is of Scotch descent by his paternal line, his ancestors having come to Connecticut about 1730. His maternal ancestry is Dutch (came to Michigan in 1840). On June 30, 1908, he married Edna Hope. He has one adopted daughter: Anne Cutts. He was educated in Doane Academy (Nebr.) (1890), and Yale University (A.B. 1896, Ph.D. 1899). Dr. Gregory began his career as a scientist and teacher in 1896, and from 1899 to 1901 was Instructor in Physical Geography in Yale University, where he served as Assistant Professor from 1901 to 1904, and as Silliman Professor of Geology from 1904 to 1936. He has been emeritus since the latter date. From 1916 to 1920 he was superintendent of the Connecticut Geological Survey Committee. He was Associate Geologist to the U. S. Geological Survey from 1900 to 1909, and has been Geologist since 1909. Since 1920 he has served as Chairman of the Committee on Pacific Investigation of the National Research Council. From 1920 to 1936, he served as Director of the Bishop Museum in Honolulu, Hawaii. Widely recognized as an important authority in his field, Dr. Gregory was honored by his profession with election as Councilor (1907-09) and Vice-President (1919) of the Geological Society of America. He was President of the Association of American Geographers in 1920. In 1912 he was Geologist to the Yale Peruvian Expedition, and in 1916 was Leader of the Australian Expedition. He was Associate Editor of the American Journal of Science from 1904 to 1928. He was Chairman of the Committee on Schools of New Haven, Conn., from 1910 to 1916. Since 1936 he has been Chairman of the Board of Regents of the University of Hawaii. During the First World War, Dr. Gregory served as a member of the Committee on Education in the U. S. War Department (1918-19) with the grade of Major. He is the author of Physical and Commercial Geology, Military Geography, Navajo County, Kaiparowits Region, San Juan County, History of Hawaii, and of numerous geological and geographic reports and articles. His clubs include the Cosmos of Washington, Graduates' of New Haven, Pacific, and Country of Honolulu. Address: 3066 Wailani Rd., Honolulu, T. H.

GREGORY, Sir RICHARD ARMAN, Bart., F.R.S., President of the British Association for the Advancement of Science, was born in Bristol, England, January 29, 1864, the son of John and Ann (Arman) Gregory. He was educated at Royal College of Science, London, 1886-87. In 1888 he married (1st) Kate Florence Dugan, and in 1931 (2nd) Dorothy Mary Page. He has one son and one daughter: Edgar Harold and Kathleen Muriel. Sir Richard was a lecture assistant at Clifton College, Bristol, from 1883 to 1886, and demonstrator at H. M. Dockyard School, Portsmouth, in 1888. He was computer to the Solar Physics Committee from 1889 to 1892, and Oxford University extension lecturer from 1889 to 1895. He served as Assistant Editor of "Nature" from 1893 to 1919, when he became Editor. He was Joint Editor of "The School World" from 1899 to 1918, and of "The Journal of Education" with which it was then incorporated. He retired from these Editorships at the end of 1938. From 1898 to 1908 he was professor in astronomy, Queen's College, London. Sir Richard was President of the Geographical Association from 1898 to 1908, the Science Masters Association, 1927, and of the Royal Meterological Society, 1928-29. He became President of the British Assn. for Advancement of Science 1940. He was the first Chairman of the Division for Social International Relations of Science, established by the British Association in 1938. He is author of "Discovery, or the Spirit of Science," "The Vault of Heaven" and many science text-books. Address: The Manor House, Middleton-on-Sea, Sussex, England.

GREW, JOSEPH CLARK, Ex-American Ambassador to Japan, was born in Boston, Mass., May 27, 1880, son of Edward Sturgis and Annie Crawford (Clark) Grew. He was educated at Groton School and at Harvard University, from which he received his A.B. in 1902. In 1926 he received the degree of LL.D. from George Washington University, and in 1942 from Norwich University and Colgate University. On October 7, 1905, he married Alice de Vermandois Perry, and they have three daughters. Ambassador Grew entered the diplomatic service on July 19, 1904 as a clerk at the Consulate-General in Cairo, Egypt, later that year becoming Deputy Consul-General. He was appointed Third Secretary of the Embassy at Mexico City in 1906, and Third Secretary of the Embassy at St. Petersburg in 1907. In 1908 he became Second Secretary of the Embassy at Berlin, which was followed in 1911 by the appointment as First Secretary of the Embassy at Vienna. He served as Counselor of the Embassy at Berlin from 1912 to 1917, when he became Counselor of the Embassy at Vienna. Later in 1917 Mr. Grew returned to Washington as Chief of the Division of Western European Affairs, Department of State. In 1918 he was Secretary of the American Delegation to the Armistice Conference in Paris, and Secretary-General of the American Commission to Negotiate Peace, Versailles. In 1919 he served as Counselor of the Embassy at Paris, and was Minister to Denmark in 1920 and to Switzerland in 1921. Mr. Grew represented the United States at the Conference of Lausanne from 1922 to 1923, and at the Conference on Arms, Geneva and Paris, 1924. He became Under-Secretary of State in 1924. From 1924 to 1927 he was a member of the Central Committee of the American Red Cross and Chairman of the Personnel Board and Examining Board of the Department of State. He was Ambassador to Turkey from 1927 to 1932 and was Ambassador to Japan from 1932 to December 7, 1941. He was appointed Special Assistant to the Secretary of State, September 1, 1942. He is author of "Sport and Travel in the Far East" (Houghton Mifflin Co.), 1910. Residence (in the United States): Hancock, N. H. Address: Department of State, Washington, D. C.

GRIGG, Sir (PERCY) JAMES, K.C.B., K.C.S.I., Secretary of State for War of England, was born at Exmouth, England, December 16, 1890, the son of Frank Alfred Grigg. He was educated at Bournemouth School, St. John's College, Cambridge. Sir James was appointed to the Treasury in 1913. He served with the Royal Garrison Artillery from 1915 to 1918, and was Principal Private Secretary to successive Chancellors of the Exchequer from 1921 to 1930. He was Chairman of the Board of Customs and Excise in 1930; of Inland Revenue, 1930 to 1934. He became Finance Member of the Government of India in 1934. He now serves in the War Cabinet of Winston Churchill as Secretary of State for War. Address: London, England.

GRIGSBY, BERTRAM JAMES, Investments, was born in Cuba, Fulton Co., Illinois, January 15, 1884, the son of George Nathaniel and Flora Annette (Snively) Grigsby, of English ancestry. He was education at the University of Illinois (1904-06), and on June 14, 1911, married Elsie Ida Whiting. They have two children: Raymond James and Peggy E. Mr. Grigsby began

his career in 1906 as an electrical engineer, and during 1908-16 was Managing Director of the Benjamin Electric Ltd., London, England, whereupon he became Vice-President of the Anderson Electric and Equipment Co., until 1921. During 1921-29 he was President of the Grigsby-Grunow Co., and in 1929-33 was Chairman of the Board, since which time he has devoted himself to private investment interests. He is an associate member of the American Institute of Electrical Engineers and of the Institution of Electrical Engineers (London). He is a Mason, and his clubs are the Chicago Athletic, the Park Ridge and the Barrington Hills Country. Residence: 601 N. Prospect Ave., Park Ridge, and "Elsbert Farm," Barrington, Ill. Office: 120 S. LaSalle St., Chicago, Illinois.

GRIMES, J. FRANK, Founder, President and Director of the Independent Grocers' Alliance of America, was born December 17, 1881, in Chicago, Ill., the son of Joseph Lawrence and Mary Ann (Mapes) Grimes. He was educated in Chicago Public Schools. On January 28, 1903, he married Barbara C. Adam, and they have four children: John F., Donald Robert, Douglas Adam, and Helen Margaret. Mr. Grimes began his career as monitor for Marshall Field & Co., in charge of a group of cash boys. He was later accountant for Corbin and Sons Co., and paymaster for Armour & Co. From 1906 to 1913 he was Accountant and Department Manager of Tolerton and Warfield Co., and from 1913 to 1917 he served as Sales Manager for Baker-Vawter Co. of Benton Harbor and Chicago. He was a Partner in Wm. W. Thompson & Co., C.P.A's. from 1917 to 1933. He then founded, and has since been President and Director of the Independent Grocers' Alliance of America (I.G.A.). He is President and Director of the Independent Grocers' Alliance Distributors, Inc. of Washington, Independent Grocers' Alliance Distributors Inc. of California, Independent Grocers' Alliance Distributors Inc. of New York, Marketing Specialists, Inc. of Chicago, Marketing Specialty Co. Independent Grocers' Alliance Distributing Co., Ltd. of Canada, Food Products Co. of America, Neighbor Products Co. and the Chicago Offset Printing Co. He is a Director of the I.G.A. Mutual Underwriters, First Federal Savings and Loan Association of Chicago, Coffee Electrost Corp., and Progressive Wholesale Grocery Co. of Bad Axe, Mich. He is also a member of the National Food and Grocery Conference Committee, the National Voluntary Groups Institute, of which he is a Director, and the Chicago Farmers, and Independent Food Distributors' Council. He established an annual scholarship award, The J. Frank Grimes Achievement Trophy. He is a Life Member of the Art Institute of Chicago. His clubs include the Union League, Illinois Athletic, Westmoreland Country and the Shawnee Country. Residence: 2747 Eastwood Ave., Evanston, Ill. Office: 309 W. Jackson Blvd., Chicago, Ill.

GRISWOLD, DWIGHT PALMER, Governor of State of Nebraska, was born in Harrison, Nebr., November 27, 1893, son of Dwight Hubbard and Clarissa (Palmer) Griswold. He was educated at Wesleyan University, 1911-12, and at University of Nebraska, A.B. 1914. On September 25, 1919, he married Erma Elliott, and they have two children: Dorothy G. Gayer and Dwight E. Governor Griswold was editor and publisher of the Gordon Journal from 1922 to 1940. He was a member of the Nebraska State Senate for three terms, 1925-29, and has been Governor of Nebraska since 1941. He was State Commander of the American Legion in 1929, and was for 3 years a member of the Legion's National Publications Commission. He was President of Nebraska Press Assn. in 1931. His hobbies are deer hunting, golf and all athletics. Governor Griswold served as sergeant in Infantry, Mexican Border, 1916-17. During World War I he was 1st Lieutenant and Captain, F.A., and instructor at School of Fire, Fort Sill, Okla. He is now a Colonel in the Field Artillery Reserve. Residence: Gordon, Nebr. Office: The Capitol, Lincoln, Nebr.

GRONER, POWELL CAMPBELL, President of Kansas City Public Service Co., and Attorney-at-law, was born February 13, 1892, at Norfolk, Va., the son of John A. C. and Elizabeth Stith (Powell) Groner. He was educated at the University of Virginia in the Academic and Law Schools. On July 18, 1917, he married Marjorie Hayes Wolcott, and they have two children: Powell C., Jr., and William Wolcott. He began his career in 1913 as an Attorney in the law offices of Wm. H. Page in New York, and later represented that firm in Chicago. During 1922-27 he represented Newman, Saunders & Co., investment bankers, with offices in New York and New Orleans. During 1924-27 he served as Counsel for the Reorganization Committee of The Kansas City Railways Co., and since 1927 has been President and Director of Kansas City Public Service Co., The Wyandotte Railways Co., and since 1935 of Kansas City Public Service Motor Transport Co. He has been a member of the Law firm of Watson, Ess, Groner Barnett & Whittaker, Kansas City, since 1930. He is a Trustee of the Kansas City Art Institute, and is Chairman of the Trustees of the Kansas City Art Institute, and is Chairman of the Trustees of the Kansas City Philharmonic Orchestra, Chairman of the Executive Committee of the Conservatory of Music, and Member of the American, Missouri, Kansas City and Chicago Bar Associations, of the Association of the Bar of New York City and of the Lawyers Association of Kansas City. His clubs are the Kansas City, University, Kansas City Country, Mission Hills Country and Racquet of Kansas City; Mid-Day of Chicago; Exmoor Country of Highland Park, Ill., and Bankers' of New York. Residence: 1256 W. 61st Terrace. Office: 728 Delaware St. and Dierks Bldg., Kansas City, Missouri.

De GROOT, JAN, M.D., Gynecologist, was born February 12, 1884, in Rotterdam, Holland, the son of Dr. J. De Groot and Elisabeth (Oamphuis De Groot. He was educated at the Gymnasium at Schiedam, the University of Utrecht, from which he won his B.A. in 1909, and at the University of Amsterdam, where he was graduated with his M.D. in 1913. He married E. Byl Von Duyvenbode and they have three children. Dr. De Groot began practice as a gynecologist at the Hague on January 1, 1916. Prior to that date, he had served as medical assistant at the Interne des Hôpitaux, three years as surgeon at Amsterdam, and 3 years as gynecologist and obstetrician at Utrecht. He is a Director of the Emma Kliniek specia clinic for obstetrics and gynecology at the Hague, and corresponding member of the Société de Gynécologie et Obstétrique à Paris. He has contributed articles to scientific periodicals in Holland, France and Germany. He is Commander in the Huisorde van Oranje. Address: Sweelinckstraat 88, The Hague, Holland.

GROVES, ERNEST WILLIAM HEY, M.D., F.R.C.S., Surgeon, was born June 20, 1872 in Coonoor, Madras, India, the son of Edward Kennaway and Isabella (Reeve) Groves. He was educated at Redland Hill House, Clifton, London University and St. Bartholomews Hospital, London, receiving degrees of B.Sc. in 1890, M.B. in 1897, M.D. in 1900, and M.S. in 1905. In 1896, he married Frederica M. L. Anderson. Dr. Groves served as interne midwifery assistant at St. Bartholomews Hospital, London, in 1895, and the following year, he began as a general practitioner. He became Assistant at the Bristol General Hospital in 1903, becoming Surgeon in 1914. Since that time he has been Editorial Secretary of the British Journal of Surgery. From 1922 to 1932, he was Professor of Surgery at Bristol University. Dr. Groves has served as consulting surgeon to the Bristol Municipal Hospital since 1930, and as consulting orthopedic surgeon to Treloars Hospital, Alton, since 1937. In 1928 he was Vice-President of the Royal College of Surgeons, of which he is a Fellow, and President of the British Orthopedic Association. Dr. Groves was President of the British Association of Surgeons in 1930. Dr. Groves is author of "Synopsis of Surgery," "Modern Methods of Treating Fractures," and "Textbook for Nurses." Address: 25 Victoria Square, Clifton, Bristol, England.

GRUENBERG, BENJ(AMIN) C(HARLES), Educator, Consultant, Writer and Lecturer, was born in Rumania, August 15, 1875, the son of John Benedict and Charlotte (Mayberg) Gruenberg. He was educated at University of Minnesota, B.S. 1896; New York University, and Columbia University, A.M. 1908 and Ph.D. 1911. On June 30, 1903, he married Sidonie Matsner, and they have three sons and one daughter: Herbert M. (M.D.), Richard M., Ernest M. (M.D.), and Hilda Sidney. Dr. Gruenberg began as a chemist and polariscopist in 1895. He was connected with U. S. Laboratory, Port of N. Y., from 1898 to 1902, and then was with the New York City Board of Education until 1922, as biology teacher, head of departments, coördinator and on special assignments. From 1920 to 1922 he was also Director of Educational Work of U. S. Public Health Service, and from 1922 to 1923 was Director of educational films for Urban Motion Picture Industries. He was engaged in special research and planning for New York State Dental Society in 1924. From 1925 to 1928 he was Director of American Association for Medical Progress, and then was editorial adviser to Viking Press from 1929 to 1932, also serving during the latter year as special consultant to Committee on Costs of Medical Care. He was science associate of American Association for Adult Education from 1933 to 1934 and in 1936, and special consultant to National Committee for Revision of Secondary School Curriculum in 1937-38. He was consultant to American Public Health Association's Committee on Museum of Health in 1937, and was special consultant to U. S. Public Health Service from 1938 to 1940 and Consulting Economist, Social Security Board, 1939-40. He has lectured at the College of the City of New York since 1935; Brooklyn College, 1940-42; Summer School, Colorado College of Education, 1937; University of Colorado, 1940 and University of Denver, 1940. Dr. Gruenberg helped found Rand School for Social Science (of which he was Pres. from 1908-23), The American Teacher (of which he was Managing Editor from 1911 to 1919) and American Association for Vocational Guidance (of which he was Secretary from 1912 to 1914). Dr. Gruenberg's publications include the books: Elementary Biology, 1919; Manual of Suggestions for Teachers of Elementary Biology, 1919; Student's Manual of Exercises in Elementary Biology (with F. M. Wheat), 1920; Parents and Sex Education, 3rd revised edition, 1932, translated into Japanese, second edition, 1935; Biology and Human Life, 1926; Experiments and Projects in Biology (with E. N. Robinson), 1926; The Story of Evolution, 1929; Instructional Tests in General Science (with E. R. Glenn), 1932; Parents, Children and Money (with Sidonie Gruenberg), 1933; Science and the Public Mind, 1935; Science in Our Lives (with S. P. Unzicker), 1938; Science in General Education (co-author), 1938; Activities in General Science (with Unzicker), 1939; Teachers Manual (for Science in Our Lives) (with Unzicker), 1939; Outlines of Child Study (editor), 1923, second revised edition 1926; Guidance of Childhood and Youth (editor and co-author), 1926; High Schools and Sex Education (editor and co-author), 1922 and 1939, and Modern Science and People's Health (editor and co-author), 1926. Address: 418 Central Park West, New York, New York.

GRUENING, ERNEST, Governor of Alaska, was born in New York, N. Y., February 6, 1887, the son of Emil and Phebe (Fridenberg) Gruening. He was educated at Harvard, from which he received the degrees of A.B. in 1907 and M.D. in 1912. On November 19, 1914, he married Dorothy Elizabeth Smith, and they have two surviving sons: Huntington Sanders and Peter Brown. Mr. Gruening was reporter and special writer for the Boston American from 1911 to 1913. He was Assistant Editor of Boston Herald from 1913 to 1914, Managing Editor of Boston

Traveler from 1914 to 1916, and Managing Editor and Editor of Boston Journal from 1916 to 1917. Mr. Gruening assisted in organizing Bureau of Imports, War Trade Board, Washington, D. C., and was Managing Editor of New York Tribune in 1918. He was President of The Prensa Printing Corp., and General Manager of La Prensa, only Spanish and Latin-American daily in the United States, from 1919 to 1920, and Managing Editor of The Nation from 1920 to 1923, and Editor from 1933 to 1934. He served as national director of publicity in the LaFollette Progressive Presidential Campaign of 1924. He founded the Portland (Me.) Evening News in 1927 and served as Editor until 1932. Mr. Gruening was Editor of New York Evening Post from February to April, 1934, and was member of Cuba Commission of the Foreign Policy Association in 1934. He was Director of Division of Territories and Island Possessions, United States Department of Interior, with jurisdiction over Alaska, Hawaii, Puerto Rico, Virgin Islands, and South Sea and Equatorial Islands, from 1934 to 1939. He was Federal Relief Administrator for Puerto Rico from 1935 to 1936, and Administrator of Puerto Rico Reconstruction Administration from 1935 to 1937. He took office as Governor of Alaska, December 5, 1939. He is author of Mexico and Its Heritage, 1928, and The Public Pays, 1931. Address: Federal Building, Juneau, Alaska.

GRUNERT, GEORGE, Major General, U. S. Army, and Commanding General of the Philippine Department, was born July 21, 1880, in White Haven, Pa., the son of David and Henrietta (Holman) Grunert. He was educated in the Army War College (1919) and the Command and General Staff School (1932). On October 22, 1907, he married Florence I. Reynolds, and they have two children; Capt. George R., U.S.A., and Mary Clark (Mrs. Captain H. R. Wynkoop). Major General Grunert began his career in 1898 as a private in the U. S. Army, when he enlisted for service in the Spanish-American War. His conduct during this period of service brought rapid promotion, and by 1901 he had been commissioned Lieutenant of Cavalry. In 1902 he accompanied the newly organized 11th Cavalry to the Philippines. In 1908 he was made 1st Lieutenant. From 1913 to 1916 he was P.M.S. and T. at Shattuck School, Faribault, Minn., and on his promotion to Captain in the latter year was assigned to duty on the Mexican Border. In this period he constructed, out of what Floyd Gibbins described as "1,400 men who had never seen a horse, and 1,400 horses who had never seen a man," a regiment which in three months of training was ready for active field service in the invasion of Mexico. In 1917, promoted to Major, General Grunert was sent to France with intent to attend the General Staff School at Langres, France. U. S. Entrance into the War, however, caused him to be assigned to service with the 40th British Division on the front at Cambrai. He was then called to G.H.Q. of the A.E.F. and assigned to the 1st Army Corps as Assistant Chief of Staff (G-1 and G-4). He continued with that corps until the Armistice and was then assigned as Deputy Chief of Staff, Army of Occupation in Coblenz, Germany. In 1919 he was assigned to duty on the Faculty of the Army War College. He was later commanding officer of the 10th Cavalry, on the War Department Staff, and a Director at the Army War College. On December 1, 1939, having commanded several other posts, he was promoted to Major General, and assigned to the Philippine Department. On his arrival he was placed in command of the Philippine Division and of the Post of Fort William McKinley at Rizal, P. I. On May 31, 1940, he was placed in command of the Philippine Department with station in Manila, P. I. His decorations include the following: Five campaign medals, Distinguished Service Medal (France), Order of the Purple Heart (wounds in France), World War Medal (five bronze stars and one silver star), Legion of Honor (France), War Department General Staff Insignia, Expert Rifleman Marksmanship Badge and Expert Pistol Shot Marksmanship Badge. Address: War Department, Washington, D. C.

GUACHALLA, LUIS FERNANDO, Bolivian Ambassador to the United States, was born in La Paz, Bolivia, July 28, 1899, son of Fernando and Leticia (Solares) Guachalla. He was educated at Brussels (Belgium), and Santiago (Chile), University of Chile, LL.B. 1924. On February 18, 1932, he married Blanca Gana Subercaseaux. Mr. Guachalla was appointed Third Secretary of the Bolivian Legation to Chile in 1921. He served as Professor of international law at University of La Paz from 1925 to 1927. He was First Secretary of the Bolivian Legation to Chile from 1927 to 1929, and Assistant General Adviser to Ministry of Foreign Affairs, La Paz, in 1929-30. He was Minister of Bolivia to Paraguay in 1930-31. He served as Under-Secretary of Foreign Affairs, La Paz, from 1935 to 1936. Minister of War in 1934, and Minister of Foreign Affairs in 1936. He was Minister of Bolivia to the United States from 1936 to March, 1942, since which time he has been Ambassador. He served as Reserve Lieutenant, Bolivian Army, Chaco War. Residence: 3012 Massachusetts Ave. Office: Investment Bldg., Washington, D. C.

GUANI, ALBERTO, Minister of Foreign Affairs of Uruguay, was born in Montevideo, June 14, 1878. He was educated at the University of Montevideo, receiving the degree of lawyer and his doctorate in jurisprudence from that institution. Dr. Guani was formerly Professor of Literary History and Alternate Professor of Administrative Law at the University of Montevideo. In 1907 he was elected National Deputy, serving for three years. Dr. Guani was Minister Plenipotentiary to Austria-Hungary and Switzerland from 1911 to 1913 and to Belgium and Holland in 1913. In 1934 he was appointed Minister Plenipotentiary to France. Dr. Guani is now Minister of Foreign Affairs of Uruguay. In 1927 he served as President of the Council and of the Assembly of the League of Nations. Dr. Guani is a member of the Administrative Council of the Permanent Court of Arbitration of The Hague. Address: Montevideo, Uruguay.

de la GUARDIA, RICHARDO ADOLFO, President of the Republic of Panama, was appointed to the Presidency by the Cabinet to succeed Dr. Arnulfo Arias in October, 1941. He was formerly Minister of Interior and Justice in the Arias Cabinet. Address: Panama City, Panama.

GUARNERI, Professor FELICE, Ex-Minister for Foreign Trade and Exchange of Italy, was born in Pozzaglio, Cremona, Italy, January 6, 1882, the son of Ludovico and Giulia (Brugnoli) Guarneri. He was educated at Instituto Superiore di Commercio (Superior School of Commerce), Venice, from which he received the University Degree in 1906. On September 12, 1912, he married Giacomina Fieschi, and they have three daughters: Maria Giulia, Vittorina and Maria Luisa. Professor Guarneri was appointed Secretary of the Chamber of Commerce of Genoa in 1907, and served as Professor of Commercial Policy in the Superior School of Commerce of Genoa from 1909 to 1914, when he became Secretary of the Italian Chamber of Commerce Union, Rome. He was appointed General Secretary and Manager of the Italian Association of Limited Societies, Rome, in 1920. He is Director of the Fascist Industrial Confederation (Economic Section). Professor Guarneri became Superintendent of Foreign Trade and Exchange in 1935, Undersecretary for Foreign Trade and Exchange in 1936, and has served as Minister for Foreign Trade and Exchange, 1937-1939. Professor Guarneri is Director of the "Bollettino di Notizie Economiche," of the "Business and Financial Report," and is joint-Director of the "Rivista di politica Economica." He is author of various publications on economic subjects. He served as Lieutenant in the 158th Infantry Regiment (Pasubio) and in the 120th Infantry Regiment (Gorizia) in 1916. He is Major in the Reserve and Console (Colonel) in the Fascist Militia. Professor Guarneri was awarded two Croci di Guerra al valore. Residence: Via Rovigo 3. Office: Ministry of Exchanges and Values, Via S. Vitale, n. 15, Rome, Italy.

GUEX, ROBERT, Judge of the Swiss Federal Court, was born April 20, 1881, in Lausanne, Switzerland, the son of Frédéric and Pauline (Feyler) Guex. He was educated at the University of Lausanne. On July 23, 1910, he married Louise Martinengo, and they have one daughter, Francoise. Dr. Guex began his career as a lawyer in 1907. In 1924 he was appointed Professor of Law at the University of Geneva and in 1926 at the University of Lausanne. Since 1932 he has served as Judge at the Swiss Federal Court. Professor Guex was President of the Mixte Court of Arbitration between Belgium and Germany, Bulgaria, Austria, Hungary, and between Germany and Poland in 1925. He was honored with the honorary degree of Professor by Lausanne University. His favored sport is golf. Residence: Ecublens près Lausanne, Switzerland. Office Tribunal Fédéral, Lausanne, Switzerland.

GUFFEY, Hon. JOSEPH F., United States Senator from Pennsylvania, is a Democrat. In November, 1934, he was elected to the United States Senate for the term expiring in 1941; re-elected in 1940 for the term expiring in 1946. He was the first Democrat to be elected from Pennsylvania in 60 years and the first to be re-elected in 100 years. He serves in the Senate on the Finance, Foreign Relations, Manufacturers and Mines and Mining Committees, of which latter Committee he is Chairman. Residence: Pittsburgh, Pa. Office: United States Senate, Washington, District of Columbia.

GUGGENHEIM, HARRY F., Diplomat, Mining Executive and Leader in Aeronautical Development, was born in West End, N. J., August 23, 1890, the son of Daniel and Florence (Shloss) Guggenheim. His grandfather was Meyer Guggenheim, a native of Lengnau, Switzerland, who emigrated as a youth with his father to the United States in 1849, settling in Philadelphia, Pa., and who founded a great mining industry in Colorado. Mr. Guggenheim was graduated from Columbia Grammar School, New York, in 1907. After studying for a term at the Sheffield Scientific School of Yale University, he engaged in practical mining and metallurgy at the American Smelting and Refining Company's properties in Mexico. In 1910 he resumed his education in England at Pembroke College, Cambridge University, where he received his B.A. in 1913 and his M.A. in 1918. In 1931 the Georgia School of Technology accorded him the honorary degree of Doctor of Science. He married (1st) Helen Rosenberg of New York, N. Y., November 9, 1910; 2 daughters — Joan Florence and Nancy; (2nd) Caroline Morton of New York, N. Y., February 3, 1923; 1 daughter—Diane; (3rd) Alicia Patterson Brooks, July 1, 1939. From 1913 to 1923 Mr. Guggenheim was an official and director in several copper companies allied with the Guggenheim interests, and from 1916 to 1923 a member of the firm of Guggenheim Brothers. He was executive director of the Chile Copper Co. from its early organization until it became the world's largest producer of low grade copper. Mr. Guggenheim served as a naval aviator in the Foreign Service of the United States Aviation Forces in France, England and Italy. He was relieved from active duty on December 31, 1918, commissioned as Lieutenant-Commander. When his father established the Daniel Guggenheim Fund for the Promotion of Aeronautics in January, 1926, with deeds of gift totaling $3,000,000, Mr. Guggenheim became President and Trustee. In the four years of its existence, terminating January, 1930, the Fund engaged in a wide variety of aeronautical activities, each designed to stimulate further development by others. Appointed Ambassador to Cuba in November, 1929, a post which he held until his resignation in April, 1933, Mr. Guggenheim went to that island at the beginning of one of the most critical periods in its history, when it was

shaken by political bitterness and economic depression. In 1935 the Cuban Government, under the Presidency of Carlos Mendieta, conferred upon Mr. Guggenheim the "Orden Nacional de Merito 'Carlos Manuel de Cespedes,' en el grado de Gran Cruz." Mr. Guggenheim has represented the United States on a number of international commissions. Mr. Guggenheim was appointed by President Hoover as a member of the National Advisory Committee for Aeronautics, on which he served from 1929 to 1938. From 1936 to June, 1942, he was President of the Citzens Committee on the Control of Crime in New York. Mr. Guggenheim was reenrolled in the U. S. Navy on May 11, 1942 as Lt.-Comdr. and was assigned to duty with the Naval Aviation Forces. He served as Chairman of Aviation Division, Republican National Committee, Presidential Campaign of 1940. Mr. Guggenheim is also a Director of the Welfare Council of New York City, and of the Refugee Economic Corporation and the Emigre Charitable Fund, Inc., whose purpose is the economic rehabilitation of refugees from Germany. He and his wife are the publishers of Newsday, a Nassau County (N. Y.) daily newspaper. Clubs: Yale (N. Y. C.), Hawks (Cambridge, Eng.), and Metropolitan (Washington, District of Columbia. He is the author of two books: "The Seven Skies" (G. P. Putnam's Sons), 1930, and "The United States and Cuba" (MacMillan), 1934. Residence: Port Washington, L. I., N. Y. Office: 120 Broadway, New York, N. Y.

GUISAN, General HENRI, Commander in Chief of the Swiss Army, was born October 21, 1874, in Mezieres, Switzerland, the son of Charles Hector and Louise Jeanne (Berengier) Guisan. He traces his ancestry back to Charles Hector Guisan, who was born 1812 and was a citizen of Canton Vaud. General Guisan was educated at the University of Lausanne, the Agricultural College of Hohenheim, Germany, and Lyon, France. On October 28, 1897, he married Mary Doelker; they have one son, Henry, and one daughter, Mrs. Myriam Decoppet. After the completion of his studies and receiving the Diploma of Agriculture he started as a farmer and managed his estate in Chesalles sur Oron. In 1904 he was appointed Captain and devoted himself to a military career. He became Colonel in 1921; Commander of the Second Division, 1926; Commander of the First Division, 1931; Colonel Commander of the Second Army Corps, 1932. In 1939 he was appointed General and Commander-in-Chief of the Swiss Army. Residence: 48, Blvd. Chamblandes, Lausanne, Switzerland. Office: Chief Quarter, Switzerland.

GULLION, Maj.-Gen. ALLEN WYANT, The Provost Marshal General of the United States Army, was born in Carrollton, Ky., December 14, 1880, the son of Edmund Asbury and Atha (Hanks) Gullion. He was educated at Centre College, Ky., from which he received the degrees of A.B. in 1901 and LL.D. in 1939; U. S. Military Academy, B.S. 1905, and at the University of Kentucky, LL.B. 1914. He is also a graduate of Command and General Staff School, Leavenworth, Kan., Army War College, Washington, D. C., and Naval War College, Newport, R. I. In 1935 the degree of LL.D. was conferred upon him by University of Hawaii. On Sept. 9, 1905, he married Ruth Mathews (dec.), and they had three sons and three daughters. General Gullion was commissioned in the U. S. Army on June 15, 1901. He was Professor of Military Science at University of Kentucky from 1912 to 1914. He was Colonel of the 2nd Kentucky Infantry on the Mexican Border in 1916, and in 1917 served as Chief of Mobilization, National Selective Service. He was Judge Advocate of the 3rd Corps, A.E.F., in 1918, and Judge Advocate of the Eastern Department and 2nd Corps Area from 1919 to 1924. In 1929 General Gullion was appointed Chief of the Military Affairs Section of the Office of the Judge Advocate General, and during that same year he served as Technical Adviser at the Prisoner of War Conference at Geneva, Switzerland. He was Administrator of the NRA in Hawaii from 1933 to 1935, was appointed Judge Advocate General of the Army in 1937, and was appointed Provost Marshal General of the Army in July, 1941. He was U. S. Delegate to the Congress of Juridical Experts at Luxemburg in 1938. Address: War Department, Washington, District of Columbia.

GUNN, JAMES ANDREW, Professor of Therapeutics and Director of the Nuffield Institute for Medical Research, Oxford, was born in Kirkwall, Scotland, January 26, 1882, son of John R. and Ann (Smith) Gunn. He was educated at Edinburgh University, where he received the degrees of M.A. 1901, B.S. 1903, M.B. 1903, M.D. 1907 and Sc.D. 1909. He also holds the degrees of F.R.C.P. (London) and D.M. (Oxon.). He is married to Anne Marie Gunn, and they have three sons and one daughter. Dr. Gunn served as assistant to the Professor of Materia Medica at Edinburgh University from 1905 to 1912. He was Beit Research Fellow at University College, London, in 1912. He was Reader in Pharmacology at Oxford from 1912 to 1917, and Professor from 1917 to 1937. He has been Director of the Nuffield Institute for Medical Research since 1935, and Professor of Therapeutics since 1937. Dr. Gunn was President of the Section of Pharmacology and Therapeutics of the British Medical Association in 1927, 1932 and 1936, and is now President of the Section of Therapeutics of the Royal Society of Medicine. Dr. Gunn has served on the Pharmacopoeia Commission since 1928, and was Chairman in 1939. He is author of various books and monographs on the action of drugs. Address: Osler House, Oxford, England.

GUNNARSSON, GUNNAR, Commander of Icelandic Falcons with Star, Knight of Dannebrog, Honorary Professor of Iceland University, Hon. Ph.D. (Heidelburg), Author, was born in Nordur-Mulasysla, Iceland, May 18, 1899, son of Gunnar H. Gunnarsson and Katrin porarinsdóttir. He was educated at Höjskole in Denmark. In 1912 he married Franzisca Jörgensen, and they have two sons: Gunnar and Ulfur. Dr. Gunnarsson is an honorary member of the Icelandic Literary Society, Mark Twain International Society and the P. E. N. Club, London. He is author of more than 50 publications, the latest being: "Svartfugl," 1929; "Jón Arason," 1930; "Vikivaki," 1932; "De Blindes Hus," 1933; "Jord," 1933; "Hvide-Krist," 1934; "Sagaöen," 1935; "Graamand," 1936, and "Advent," 1937. His more important books are: "Borgslaegtens Historie," "Salige er de Enfoldige," "Leg med Straa," "Skibe paa Himlen" and "Natten og Drömmen," all translated into English. He has traveled to Ireland, Italy, Russia, Madeira, Canary Islands, Spain, Africa, England, Germany, Norway, Sweden and Switzerland. Address: Skridukaustur, Reydarfjödur, Iceland.

GÜNTHER, CHRISTIAN ERNST, Minister of Foreign Affairs of Sweden, was born in Stockholm, Sweden, December 5, 1886, son of Ernst and Gigi (Boltenhagen) Günther. He was educated at University of Lund, where he received the degree of B.A. in 1909 and B.L. in 1916. In 1909 he married Ingrid Sjöberg. Mr. Günther was appointed Secretary to the Royal Board of Agriculture in 1918, and Private Secretary to the Prime Minister in 1924. In 1925 he became Acting Chief of the Commercial Division of the Ministry for Foreign Affairs, and in 1928 he was appointed Chief. In 1931 Mr. Günther became Minister to Buenos Aires, Santiago de Chile, Montevideo and Asuncion in 1931. He was Secretary-General of the Ministry of Foreign Affairs from 1934 to 1937, and Minister in Oslo in 1937. He assumed the Portfolio of Foreign Affairs in December, 1939. Noted as a writer and poet, Mr. Günther has published: Devil's Delusion, 1911; Poems, 1913; Vineta, 1916, and The World of Adventures (drama), 1924. Address: Stockholm, Sweden.

GURNEY, CHAN, United States Senator (Republican), was born May 21, 1896, in Yankton, S. D. On July 4, 1917, he married Evelyn Bordeno, and they have three children: Elaine, John and Deloss. During the World War he served as Sergeant in the 34th Engineers. He was a candidate for election to the Senate in 1936, and in 1938 was elected for the term beginning January, 1939. In the Senate, he serves on the Interstate Commerce, Appropriations, the Irrigation and Reclamation, the Military Affairs, and the Public Lands and Surveys Committees. Residence: Yankton, S. D. Office: U. S. Senate, Washington, District of Columbia.

GUSTAF V, King of Sweden, was born June 16, 1858, the son of King Oscar II and Queen Sophia of Sweden. On September 20, 1881, he married Princess Victoria of Baden, who died April 4, 1930. His Majesty succeeded his father on December 8, 1907. Address: Royal Palace, Stockholm, Sweden.

GUTMAN, JACOB, M.D., Phar.D., F.A.C.P., Founder and Director of the Brooklyn (N. Y.) Diagnostic Institute, was born in Riga, Latvia, June 22, 1876, the son of Abraham and Sarah (Gator) Gutman. His paternal grandfather was Mayor of a Russian city, while his maternal ancestors were cultural leaders in various fields. He was graduated from Cornell University Medical College in 1900 with his M.D., taking his Phar.D. degree at the University of the State of New Jersey in 1914. Dr. Gutman took graduate work at the University of Vienna and at New York Post Graduate Medical School and Hospital. On April 22, 1901, he married Rebecca Dogin, and they have two sons and a daughter—Dr. Alexander B., Beatrice (Mrs. Harry Cross), and Harris. In 1910, Dr. Gutman was associated with Prof. Singer's Clinic of Rudolfspital, and with the Eppinger Clinic of Vienna, Austria; and with Van Noorden and Kovac's Clinics in 1911. Returning to the United States, in

1911, he joined the New York Post Graduate Medical School and Hospital faculty, where he was instructor in medicine for about three years. From 1913 to 1918 he was professor at the Colleges of Pharmacy and Dentistry, Jersey City, N. J., and from 1912 to 1920 was attending physician to Wyckoff Heights and Unity Hospitals. In 1912 Dr. Gutman founded and has since been Director of the Brooklyn Diagnostic Institute, the first group diagnostic clinic in the Eastern States. Since 1922 he has been consulting diagnostician to the New York City Police Department, and since 1935 has been consulting physician to the Manhattan General, Riverdale, Shore Road, Williamsburg Maternity, Boro Park General Hospitals. Dr. Gutman is a fellow of the American College of Physicians, holding memberships in numerous scientific societies, including the American College of Physical Therapy, American Medical Association, American Endocrinological Association, American Hospital Association, American Therapeutic Society, the East New York Medical Society, of which he is a former President; Williamsburg Medical Society, etc. He was Editor of the Archives of Diagnosis from 1909 to 1910. He is author of "Internal Secretions," Macmillan, 1924; "Modern Drug Encyclopedia and Therapeutic Guide," Paul B. Hoeber, 1934, second edition in press; "New Modern Drug," 1937; a series of 15 pamphlets on "The Use of Modern Drugs in the Treatment of Disease," and the article "Radium Emanation as an Internal Remedy," read into the Congressional Records by Senator Royal S. Copeland in 1932. He is author also of a great many medical articles published in leading scientific journals. From 1905 to 1912 he was publisher of "The Kibitzer." During the first World War, he served in the Medical Corps of the U. S. Army, 1917-1918. Address: 867 St. Marks Ave., Brooklyn, N. Y.

GUTT, CAMILLE ADOLPH, Minister of Finance of Belgium, was born in 1884. He received his education at Brussels University. A member of the Liberal Party, he served as Chief of the Ministry of Finance from 1920 to 1924 and as Minister of Finance in the Theunis Cabinet from 1934 to 1935. Mr. Gutt became Minister of Finance in the Pierlot Cabinet. Address: Brussels, Belgium.

GUTZWILLER, ADOLF, Ingenieur, Direktor, wurde am 21. Februar 1882 in Therwil (Baselland), Schweiz, als Sohn von Karl und Emilia (Brunner) Gutzwiller geboren. Nach Abschluss der Schulzeit studierte er an der Eidgenössischen Technischen Hochschule in Zürich, in den Jahren 1902-06. Seit 1. Oktober 1908 ist Direktor Gutzwiller mit Anita Semadeni verheiratet; sie haben zwei Kinder: Ada und Maria. Er begann seine Laufbahn als Ingenieur beim Bau der Bernina-Bahn und der Bodensee-Toggenburg-Bahn. Von 1909-16 war er als Kontrollingenieur beim Eidgenössischen Eisenbahndepartment angestellt. In 1915 erhielt er das Doktorat an der Eidgenössischen Technischen Hochschule in Zürich. In 1916 trat er in die private Maschinenindustrie, mit dem Bestreben, Spezial-Industrien, die bisher fast ausschliesslich vom Auslande gepflegt und im Inlande vernachlässigt wurden, zu nationalisieren, z.B. Sicherungswesen im Eisenbahnbetrieb und Hochvakuum-Technik, u.a.m. Er schaffte eine technische Organisation, zusammengesetzt aus Ingenieuren und Physikern, zum Zwecke der Lösung techischer Probleme. Aus dieser Zusammenarbeit sind verschiedene wichtige Neuerungen hervorgegangen, z.B. automatische Zugsicherung. u.a.m. Er ist Präsident und Dekegierter des Verwaltungsrates der Signum A.G. und der Metrum A.G. in Wallisellen. seit 1921. Er ist Mitglied des Verwaltungsrates folgender Gesellschaften. Präsident des Verwaltungsrates der Internationalen Stuag, Finanzgesellschaft für Bauunternehmen, Zürich; Mitglied des Verwaltungsrates der Schweiz. Stuag, Strassenbauunternehmung A.-G., Bern; Präsident des Verwaltungsrates der Agrar Fabrik landw. Maschinen A.-G., Wil (St. G.); Präsident des Verwaltungsrates der Corbawa A.-G., Basel; Mitglied des Verwaltungsrates der Visura, Treuhandgesellschaft Zürich; und anderer in- & ausländischer Gesellschaften. Er ist Verfasser einer Reihe von Artikel über Stations- Deckungsund Blocksignalen. Er ist Oberst der Schweizer Armee. Wohnung: a/ Winterthurerstrasse 65. Bureau: c/o Signum A.G., Wallisellen, Schweiz.

GUZMÁN, AUGUSTO, Abogado y Escritor, nació el 1° de Septiembre de 1903 en Totora, Departamento de Cochabama, República de Bolivia. Eran sus padres el señor Justo Guzmán y la señora Concepción Martínez de Guzman. Es Bisnieto de don Justo Guzmán, héroe cochabambino de la época de la guerra de la independencia. Se recibió de Abogado en la Facultad de Derecho de Cochabamba. Se casó el 18 de noviembre de 1933 con doña Elena Soriano Badani. Se recibió de Bachiller en Letras en 1921, e inició su carrera como Profesor Municipal en 1924. En 1925-26 fué Redactor de la Gaceta Municipal de Cochabamba, y luego Profesor de Castellano y Literatura en el Colegio Nacional "Sucre" de la misma ciudad, hasta 1928. En 1929 dictó la cátedra de Derecho Minero en la Facultad de Leyes de la Universidad Mayor de San Andrés de La Paz, y en año siguiente fué Jefe de Redacción de la Cámara de Diputados. En 1936 a su regreso del Paraguay donde estuvo prisionero, ejercio el cargo de Director de la Oficina de Informes de Prisioneros de Guerra, y en 1937 fué Oficial Mayor de la Cámara de Diputados, Oficial Mayor de Gobierno y Asesor del Ministerio del Trabajo. Electo Diputado por Cochabamba a la Convención de 1938 fué Secretario, de dicha Asamblea Soberana que dictó la Constitución vigente y ocupó el alto cargo de Delegado Plenipotenciario de Bolivia la VIII Conferencia Internacional Americana de lima. Es Miembro Individual de la Comisión Boliviana de Cooperación Intelectual, Director de ese Departamento en la Cancillería y Miembro de la Academia de Ciencias Políticas y Sociales de Filadelfia (los EE.UU.). Pertenece al PEN Club. Entre sus notables obras que han alcausado gran éxito en el mundo español, deben ser mencionadas "La Sima Fecunda," novela de ambiente yungueño, "Prisionero de Guerra," novela tomada de su experiencia personal en la guerra del chaco; e "Historia de la novela boliviana," obra de docu mentación y critica. Prepara otros libros. Dirección: Avenida Saavedra N° 9, la Paz, República de Bolivia.

GUZMÁN CORTÉS, LEONARDO, Médico Cirujano, nació el 6 de Noviembre de 1890 en Antofagasta, República de Chile, siendo su padre el señor Luis S. Guzmán. Cursó sus estudios en la Universidad de Chile, en la Universidad de la Ciudad de Nueva York, y en la Johns Hopkins, la Harvard, y las de Londres y París. Se casó con doña Erika Bondiek. Al terminarse sus estudios, el doctor Guzmán regresó a su patria, y fué Diputado Nacional en 1921-24. Ha sido Ayudante de varias Clínicas, y Médico de diversos hospitales. Fué Miembro de la comisión que combatió la fiebre amarilla, y sirvió como Ministro de Bienestar Social. Sirve, en la actualidad, como Profesor de Cancerología de la Facultad de Medicina de Chile, y desempeña el cargo de Director General de Sanidad y Director del Instituto del Cancer. Ha publicado numerosas obras sobre cáncer, y sirvió en 1939 como Vice-Presidente del Congreso Internacional de Cáncer en Atlantic City, New Jersey (EE.UU.). Dirección: Amunátegui 449, Santiago de Chile.

GWALIOR, His Highness Maharaja Mukhtar-ul-Mulk, Azim-ul-Iqtidar, Rafi-Ush-Shan, Wala Shikoh, Mahatasham-i-Dauran, Umdat-ul-Umra, Maharajadhiraj, Hisam-us-Saltanat, George Jivaji Rao Scindia, Alijah Bahadur, Shrinath, Mansur-i-Zaman, Fidwi-i-Hazrat-i-Malik-i-Mauzzam-i-Rafii-ud-Daraja-i-Iglistan, Maharaja of Gwalior State, was born on June 26, 1916. He succeeded to the throne in September, 1925, assuming full ruling powers in November, 1936. His Highness was educated under private tuition and at Victoria College, Gwalior. He receives a salute of 21 guns. Address: Gwalior, India.

GWALTER-TONNING, HANS EMIL, Dr.jur., Rechtsanwalt, Kgl. Ungarischer Generalkonsul, wurde am 2. März 1885 in Rapperswil, Schweiz, als Sohn von Emil Hans und Karolina (Bühler) Gwalter geboren. Die Familie Gwalter führt ihren Stammbaum dis ins 14. Jahrhundert zürück. Ursprünglich Bauern und Handwerker, sind die Vorfahren der späteren Generationen in freien Berufen, als Ärzte ingenieure kauflempe und im Richterstand zu finden. Ein Vorfahre mütterlicherseits ist Caspar Honegger, der Gründer der Maschinenfabrik Rüti. Dr. Gwalter besuchte die Schulen in Rapperswil und das Gymnasium in Zürich, und studierte Rechtswissenschaft an den Universitäten , Montpellier, Lausanne Halle, Berlin und Leipzig. Am 15. Oktober 1912 heiratete er Kristine Tonning aus Bergen, Norwegen; sie haben drei Kinder: Heidi, Emil und Trudi. Dr. Gwalter begann seine berufliche Laufbahn 1910 als Sekretär der Direktion des Schweizerischen Bankvereins in Zürich und London. 1916 wurde er Sekretär des Verbandes der Haus- und Grundeigentümer der Stadt Zürich. In der Folge gründete er den Verband der Haus- & Grundeigentümervereine des Kantons Zürich. In 1925 wurde er als Rechtsanwalt in Rapperswil zugelassen und seit 1933 praktiziert er in Zürich. Dr. Gwalter ist Präsident des Verwaltungsrates folgender Unternehmungen: Maschinenfabrik Rüti vorm. Caspar Honegger: Mechanische Seidenweberei Rüti; Strassenbeläge und Spezialbau A.G. Rapperswil; Präsident der Dirketionskommission der Schweizer Südostbahn; Verwaltunsrat der Sidenväveri, Malmö in Schweden, sowie der Schiffsgesellschaft Avanti in Oslo. Er gehort vielen Organisationen als Mitglied an, u.a.: Zunft zur Meise, Zürich; Schweizerischer, Zürcher und St. Gallischer Anwaltsverband; Studiengesellschaft für Wirtschaftspolitik, Zürich; Offiziersverein und Heimatschutzverein. Er ist Gründer und Ehren-präsident des Yacht-Club Rapperswil und Mitglied der Studentenverbindung Helvetia. Sein besonderes Interesse finden Geschichte und Literatur. Sein bevorzugter Sport ist Segeln. Dr. Gwalter hat folgende Schriften verfasst: Hundert Jahre Primarschule Evangelisch Rapperswil-Jona; Festspiel zur Jahr-hundertfeier Evangel. Rapperswil-Jona. Der Seedamm von Rapperswil und seine Entstehungsgeschichte. Als Hauptmann der Infanterie nahm er an der Grenzbesetzung 1914-18 teil. Bureau: Bahnhofstr. 56, Zürich 1. Wohnung: Zürcherstrasse, Rapperswil, Schweiz.

GWYER, Sir MAURICE LINFORD, K.C.B., K.C.S.I., Chief Justice of India, was born April 25, 1878, in London, the son of John Edward and Edith (Linford) Gwyer. He was educated at Westminster School and at Christ Church, Oxford. He is an M.A. and honorary D.C.L. of Oxford

University. From 1902 to 1916 he was a Fellow of All Souls. In 1907 Sir Maurice married Alsina Helen Burdett and they are the parents of two daughters and one son. Sir Maurice began his career as a barrister-at-law, Inner Temple, in January, 1902, and was engaged in private practice until 1912. During the next four years, he was legal adviser and solicitor to Insurance Commissioners. He served as legal adviser to the Ministry of Shipping from 1917 to 1919, as legal adviser and solicitor to the Ministry of Health from 1919 to 1926, H. M. Procurator-General and Solicitor to the Treasury from 1926 to 1933, and as First Parliamentary Counsel to the Treasury from 1934 to 1937. Sir Maurice has been Chief Justice of India and President of the Federal Court since October, 1937, and Vice-Chancellor of Delhi University since 1938. Sir Maurice was Editor of "Anson's Law of Contract," 12th to the 16th editions and of volume 1 (Parliament) of "Anson's Law and Custom of the Constitution." Address: Federal Court, New Delhi, India.

HAAKON VII, King of Norway since 1905, second son of King Frederic VIII and Queen Louise, was born August 3, 1872. His Baptismal name is Christian Fredrik Carl Georg Valdemar Axel. His Majesty received the usual training as an officer in the Danish Navy. In 1896 he married his first cousin, Princess Maud of Great Britain and Ireland. His Majesty was elected King of Norway by a unanimous vote in the Storting on November 18, 1905. A plebiscite, held mainly to comply with a wish expressed by His Majesty, resulted in a large majority in favor of his election. As King of Norway, he assumed the name of Haakon VII. The new royal family arrived in Oslo on November 28, 1905 and King Haakon was crowned in the Trondheim Cathedral on June 27, 1906. By his tactful handling of affairs, King Haakon has won the esteem and affection of all his subjects irrespective of party. Extensive travels and diligent study have made the King thoroughly familiar with Norwegian conditions and have brought him in contact with all classes of people. King Haakon's reign has been marked by a strict observance of the rules of the Constitution and the public and private life of the royal family has always been most democratic. Since 1940, when his country was invaded and occupied by German troops, he has resided in London, England.

HAAKE, ALFRED PAUL, Economist, Lecturer and Writer, was born in Chicago, Illinois, February 5, 1885, the son of Peter Haake and Matilda Paul Haake. His grandfather, John D. Haake, was born in Germany, his ancestors having migrated earlier from Holland and prior to that from Denmark. Through his mother, he is descended from Von Ahrens, one of the organizers of the German Revolution of 1849. Dr. Haake was educated at the University of Wisconsin, from which he received his B.A. in 1914, M.A. in 1916 and Ph.D. in 1922. On September 15, 1918, he married Helen Avalee Rice (member of D.A.R.). They have one daughter and four sons — Alicia, Alfred Paul, Jr., Charles Rice, David Gilman and William Dean. Dr. Haake began as a truck boy in a furniture factory in 1898, before going to high school. After two years of high school, he went to work again as a messenger for a wholesale china and glassware company, and prior to resuming his studies in 1910 he worked as stock clerk, salesman, silverware buyer and catalog writer. He became assistant professor of economics at the University of Wisconsin. He obtained his doctorate there in 1922, and, that same year, went to Rutgers University, where he was professor of economics and head of that department. Dr. Haake served as Head of the Bureau of Industrial Economics of Theodore MacManus, Inc., Detroit, Mich., from 1923 to 1924, and as Head of the Department of Research and later assistant to the President of the Simmons Company (furniture manufacturers) from 1925 to 1928. In 1928 he was active in the organization of the National Association of Furniture Manufacturers, of which he has since been Managing Director, and was elected Honorary Director for life in 1942. Dr. Haake was consultant to the Resettlement Administration of the U. S. Government from 1936 to 1937. From 1930 to 1936 he was publisher and editor of "Furniture Management." He has been Manager and Treasurer of the National Furniture Credit Bureau since 1931 and member of the National Industrial Council of New York since 1935. In 1939 he became co-founder and trustee of the American Economic Foundation, to which he has been economist since its inception. Dr. Haake was a member of the Executive Committee of the American Trade Association Executives from 1933 to 1936. Dr. Haake is a member of the American Economics Association, American Academy of Political and Social Science and the National Council of the National Economic League. His clubs include the Rotary and Executives of Chicago, Furniture Clubs of America, and the University Clubs of Washington, D. C., and of Ridge Park, Ill. Dr. Haake is especially interested in eugenic experimental breeding of rabbits and tropical fish. His favorite recreations are camping and fishing. A frequent contributor to numerous trade magazines, Dr. Haake is author of "Industrial Government" and author of "Private Enterprise." He has lectured in forty-five states and has addressed all kinds of audiences, and is known nationally as an advocate of private and competitive enterprise. Regular speaker on radio program, "Wake Up America." During the World War, he was instructor in Quartermaster and Ordnance Service from 1917 to 1918. Residence: 214 Berry Parkway, Park Ridge, Ill. Office: 666 Lake Shore Drive, Chicago, Ill.

HABASHI, SABA, Minister of Commerce and Industry of Egypt, was born in Cairo, November 5, 1897. He received his education at the Tewfikieh School, the School of Law of the Egyptian University, and at the University of Paris. On January 31, 1932, he married Gameela Guindy and they have one daughter and one son—Susy and Nazih. His Excellency began his career as a magistrate in February, 1919. During the next four years he was substitute in the office of the Procureur Général, and from January, 1924, until September, 1929, he served as Judge in the Cairo Tribunal. In September, 1929, His Excellency joined the Ministry of Commerce and Industry, where he was Head of the Department of Economic Research until May, 1931. He was a member of the Egyptian Delegation to Great Britain from April to May, 1930. His Excellency was elected to the Heliopolis Chamber of Deputies in April, 1938. He has been Minister of Commerce and Industry in Aly Maher Pacha's Cabinet since August, 1939, having served in this capacity in Mahmoud Pacha's Cabinet from June, 1938, to August, 1939. He has been a member and officer in the Saadist Political Party since April, 1938. Residence: Rue Cleopatra, Heliopolis, Cairo. Office: Rue Kasr El Aini, Cairo, Egypt.

HACHA, EMIL, President of the German Protectorate of Bohemia-Moravia, was born in 1872, the son of Joseph and Mary Klaus. He was educated at the University of Prague, where he won his doctorate in jurisprudence. From 1898 to 1916 Dr. Hacha was a state officer and from 1916 to 1918 served as Judge of the Austrian High Court of Administration. In 1918 he was appointed Senate President of the Czechoslovakian High Court of Administration, becoming First President in 1925. In March, 1939, after the break-up of the Czechoslovak Republic, Dr. Hacha became President of the German Protectorate of Bohemia-Moravia. Former lecturer at Charles University, Dr. Hacha is author of numerous articles on jurisprudence. Address: Bratislavia, Slovakia.

HACKWORTH, GREEN H., Legal Adviser to the Department of State (U. S.), was born in Prestonburg, Ky., January 23, 1883, the son of Jonathan T. and Lydia (Haywood) Hackworth. He was educated at Willard (Ky.) Normal School, Valparaiso University, Georgetown University Law School, and George Washington University. He holds the degrees A.B. and LL.B. On April 30, 1908, he married Clara E. Christy, and they have one son and one daughter: Earl C. and Helen M. (Mrs. R. L. Swope). Mr. Hackworth was admitted to the District of Columbia Bar in 1912 and to the Bar of the Supreme Court of the U. S. in 1915. He served as attorney, Department of State, Washington, D. C., from 1916 to 1918, assistant solicitor from 1918 to 1925, solicitor from 1925 to 1931, since when he has been legal adviser. Mr. Hackworth was counsel for the United States from 1922 to 1925 in all matters coming before the International Joint Commission under the Boundary Waters Treaty of 1909, between the United States and Great Britain. He was on a special mission to Lausanne, Switzerland, in 1923 to assist the U. S. Delegation in drafting the treaty between the United States and Turkey, and to Madrid the same year to negotiate a treaty of commerce between this country and Spain. He was a delegate for the U. S. to the Conference for Codification of International Law, The Hague, 1930; to the Eighth International Conference of American States, Lima, in 1938; to the Eighth American Scientific Congress, Wash., D. C., 1940; and Adviser, Second Meeting of the Ministers of Foreign Affairs of the American Republics, Habana, 1940. Residence: 3714 Morrison St., N. W. Office: Department of State, Washington, District of Columbia.

HAGEMAN, HERMAN E., President and General Manager of the Lorain Telephone Co. and the Lorain County Radio Corp., was born in Black River Twp., Lorain, Ohio, the son of Conrad and Catherine (Claus) Hageman. He was educated at Amherst High School and at Ohio Wesleyan University, 1903. On June 12, 1906, he married Clara L. Oldaker, and they have three children: James C., Marjorie J., and Carolyn May. Mr. Hageman began his career in June, 1903, as collector and bookkeeper with the Black River Telephone Co., now the Lorain Telephone Co., and has been with this company and its affiliates since that time. He is also a Director of the Lorain Banking Co. He is a Director and former President of the Ohio Independent Telephone Association. He serves as Director of the Lorain Chamber of Commerce and the Lorain Community Fund, and Trustee of Ohio Wesleyan University. He is a pioneer member of the U. S. Independent Telephone Association, and is a 32° Mason, Shriner, Elk and Eagle. His clubs are the Kiwanis and the University. Residence: 1155 7th St. Office: 203 9th St., Lorain, Ohio.

HAGEN, OLAF JENSON, Surgeon, was born in Menominee, Wis.,

September 16, 1872, the son of Jens and Gunhild (Grendahl) Hagen. He was educated at St. Cloud Normal School, Valparaiso University (B.Sc. 1896), and Northern Illinois College (A.M. 1898). He studied medicine in the University of Minnesota (M.D. 1906) and undertook post-graduate work at Harvard and the University of Berlin; LL.D., Concordia College, Moorhead, Minnesota. In 1911 he married Moselle Weld, and they have four children: Weld, Grace Harriet, John Franklin and James Pomeroy. Dr. Hagen began his career as a teacher in country schools in 1889. He was instructor at Concordia College in 1891-93, and in the next four years was Superintendent of Schools of Richland County, N. D. He has been engaged in medical and surgical practice since 1907. He was President of the Clay-Becker County Tuberculosis Sanitorium and President of the Moorhead Board of Education in 1909-21. In 1912-16 he was a member of the Minnesota State Board of Health. He has been a Director of the Fargo (N. D.) Clinic since 1921. He was President of the Northern Minnesota Medical Association in 1926 and of the Minnesota State Public Health Association in 1936. He was formerly a member of the Board of Regents of the University Minnesota, of the Minnesota State Teachers' College Board and Trustee of Concordia College. In 1936 he was President of the National Governing Boards of State Universities and allied institutions. He is a Fellow of the American College of Surgeons, and a Fellow of the International College of Surgeons (of which he is a Member of the Board of Governors). He is a member of the Masonic Order. During World War I he served as draft surgeon. He is author of articles on "Gastric Ulcer," "Surgery of the Gall Bladder," and "Thyroid Surgery." Residence: 403 8th St., So. Moorhead, Minn. Office: Fargo Clinic, Fargo, N. D.

HAGGAR, JOSEPH M., Chairman of the Board of the Haggar Co., was born December 20, 1892, in Jazzin, Mt. Lebanon, Syria, the son of K. and M. (Saba) Haggar. He is self-educated. On August 22, 1915, he married Rose Mary Wasoff, and they have three children: E. R., J. M., Jr., and Rose Marie. Mr. Haggar began his career in 1909 as a salesman. He continued in sales work until 1924. In 1925 he became President of the Haggar Co. He is also President of the Dallas Pant Co., Greenville Pant Co., and the Waxahachie Garment Co. His clubs include the Lakewood Country, the Elks' and the Lions'. He takes an active part in civic affairs in his community. His recreations are golf and hunting. Residence: 6712 Lakewood Blvd. Office: 6113 Lemmon Ave., Dallas, Texas.

HAIG, Sir HARRY GRAHAM, K.C.S.I., C.S.I., C.I.E., I.C.S., Governor of the United Provinces, was born April 13, 1881, fourth son of the late Henry Alexander Haig. He was educated at Winchester and at New College, Oxford (1st class Lit.Hum., 1904). In 1908 he married Violet May, daughter of Joseph Deas. They have three sons. His Excellency entered Indian Civil Service in 1905. From 1910 to 1912, he was Under-Secretary to the Government, United Provinces, and from 1915 to 1919, served in the Indian Army Reserve of Officers. In 1920 Sir Harry was appointed Deputy Secretary to the Government of India, Finance Department. He served as Secretary of the Indian Fiscal Commission from 1921 to 1922 and was attached to the Royal Commission on Superior Civil Services in India from 1923 to 1924. During 1925 he was private secretary to the Viceroy. His Excellency was Secretary to the Government of India, Home Department, from 1926 to 1930 and member of the Executive Council of the Governor-General from 1932 to 1934, when he became Governor of the United Provinces. Address: Governor's Camp, United Provinces, India.

HAIG, WILLIAM HARGRAFT, Director of Companies, was born February 24, 1877, in New York, N. Y., the son of the late Col. James B. Haig. He received his education in the schools of Brooklyn, N. Y. On January 19, 1907, he married Edith Millicent Smith. Mr. Haig arrived at South Africa in 1897, when he joined the firm of Messrs. Fraser & Chalmers, Ltd., manufacturers of mining machinery. He was appointed Managing Director in 1912, resigning in 1925 to assume his present duties as Chairman and Managing Director of Baldwins (South Africa) Ltd., subsidiary company of Baldwins, Ltd., of London, manufacturers of steel products. He is also Chairman of Thos. Firth & John Brown (South Africa), Pyt., Ltd., and of Iscor, Baldwins, Lysaghts Sheet Sales Company, Pty., Ltd., affiliated companies of Baldwins (South Africa), Ltd. His clubs include the Rand, Country, Scientific and Technical and the Johannesburg Light Plane, all of Johannesburg, and the Pretoria Club. His chief recreations are tennis and golf. He devotes much leisure time to his orange groves at White River, Eastern Transvaal. Address: Hudaco House, Rissik St., Johannesburg, South Africa.

HAILSHAM, Viscount, (Douglas McGarel Hogg). Former Lord President of the Council, was born in 1872, the eldest son of the late Quintin and Alice Anne (Graham) Hogg. He was educated at Eton, and received the honorary degrees of LL.D. at Birmingham, 1928, Cambridge, 1936, and Queens University, Belfast, 1937, and D.C.L. at Oxford, 1929. In 1905 he married (1st) Elizabeth, daughter of Judge Brown, Nashville, Tenn. (widow of Hon. A. Marjoribanks), and in 1929 he married (2nd) Mildred (widow of Hon. Clive Lawrence), daughter of Rev. E. P. Dew. He has two sons: Hon. Quintin McGarel, and Hon. Neil McGarel. Lord Hailsham served in the South African War from 1900 to 1901 and was decorated with Medal and four clasps. He was called to the Bar of Lincoln's Inn in 1902, was created King's Counsel in 1917 and was Bencher in 1920. He served as Captain in the London Volunteers, 1914-19. His Lordship was Attorney-General from 1922 to 1928, and Lord High Chancellor from 1928 to 1929. From 1931 to 1935 he was Secretary of State for War and Leader of House of Lords, and from 1935 to 1938 was Lord High Chancellor. He served as Lord President of the Council from March to November, 1938. Lord Hailsham was knighted in 1922, created Baron Hailsham in 1928 and Viscount Hailsham in 1929. He is Privy Councillor and Hon. Colonel of Inns of Court Regiment. Residences: 17 Bryanston Sq., London, and Carters Corner Place, Hailsham, Sussex, England.

HAKKI, ABDEL RAHMAN, Bey, Egyptian Envoy Extraordinary and Minister Plenipotentiary to Afghanistan, was born in 1891. Prior to entering the diplomatic service, His Excellency was for eight years Investigating Officer for the Cairo City Police. He served as Vice-Consul at Cavalla, Salonica and Piraeus from 1923 to 1925; Consul at Hamburg from 1925 to 1927; Sub-Director of the Political and Commercial Department of the Ministry of Foreign Affairs of Egypt from 1927 to 1928, and as Consul at Istanbul from 1929 to 1931. His Excellency was First Secretary of the Egyptian Legation in Paris from 1931 to 1934, when he was appointed Counsellor of the London Embassy. His Excellency is now Minister to Afghanistan. Address: Egyptian Legation, Dar El Fonoun, Kaboul, Afghanistan.

HALIFAX, Viscount (EDWARD FREDERICK LINDLEY WOOD), K.G., P.C., G.C.S.I., G.C.I.E., British Ambassador to the United States, was born on April 16, 1881, the son of the 2nd Viscount Halifax and Lady Agnes Elizabeth Courtenay, daughter of the 11th Earl of Devon. In 1909 he married Lady Dorothy Evelyn Augusta Onslow, C. I., daughter of the 4th Earl of Onslow. They have three sons and one daughter. Viscount Halifax was educated at Eton and Christ Church, Oxford, where he took his M.A.; Fellow of All Saints College. In 1910 Viscount Halifax was elected to Parliament for the Ripon Division of Yorks, representing that division continuously until 1925. He was Under-Secretary of State for Colonies in 1921, President of the Board of Education from 1922 to 1924, and Minister of Agriculture in the second Baldwin Cabinet in 1924. From 1926 to 1931 he served as Viceroy of India. Viscount Halifax was again President of the Board of Education from 1932 to 1935. He was Secretary of State for War in 1935; Lord Privy Seal from 1935 to 1937; Leader of the House of Lords from 1935 to 1938, and Lord President of the Council from 1937 to 1938. He was Secretary of State for Foreign Affairs from 1938 to 1940. He was appointed His Britannic Majesty's Ambassador at Washington, D. C., in 1941. He has served as Chancellor of the University of Oxford since 1933. He is the author of "John Keble," "The Great Opportunity" (with Lord Lloyd), "Indian Problems," and "Speeches on Foreign Policy." His hobbies are hunting, shooting and lawn tennis, and his clubs: Carlton, Brooks's, London. He served in the First World War (1914-18) in the Yorkshire Dragoons. Residence: Garrowby, York, England. Office: British Embassy, 3100 Massachusetts Ave., Washington, District of Columbia.

HALL, FORD POULTON, Professor and Head of Department of Government, Indiana University, was born in St. Paul, Minn., November 21, 1898, son of Edward C. and Jennie (Howard) Hall. He was educated at Carleton College, A.B. 1921; Oxford, B.A. 1924, B.C.L. 1925, and at University of Minnesota, LL.M. 1927. On January 30, 1929, he married Frances Nimefro. Professor Hall served as instructor at University of Minnesota from 1925 to 1927. He was Associate Professor of political science at Indiana University from 1927 to 1936, since which time he has been in his present post. He acted as special representative of the U. S. Employment Service from 1934 to 1938, and as a member of the State Advisory Council, Indiana State Employment Service from 1935 to 1939. He has served as Chairman of Joint Committee on Personnel Administration for Indiana Department of Public Welfare and Unemployment Compensation Commission, as Chairman of County Department of Public Welfare since 1936, and as technical adviser to Indiana Merit System Assn. since 1940. He was Acting Director of Indiana Personnel Division in 1941. He is a member of the American Political Science Assn. and of American Society for Public Administration. Dr. Hall is author of the authoritative works: Government and Business, and of Concept of a Business Affected with a Public Interest. He served in the U. S. Army in World War I. Residence: 804 Woodlawn. Office: Bloomington, Ind.

HALL, PERCIVAL, President of Gallaudet College (for Deaf), was born in Georgetown, D. C., September 16, 1872, son of Asaph III, and Chloe A. (Stickney) Hall. He

was educated at Harvard, A.B. 1892, and at George Washington University, M.A. 1898, Litt.D. 1914. In 1935 the degree of L.H.D. was conferred by Gallaudet College. On June 20, 1900, he married Ethel Zoe Taylor, and they have three children: Percival, Jr., Marion Ethel and Jonathan. Dr. Hall was instructor at New York Institution for the Deaf from 1893 to 1895, when he joined the faculty of Gallaudet College, of which he has been President since 1910. He is also President of the Board of Columbia Institution for the Deaf, of which Gallaudet College is a department, and President of Conference of Executives of American Schools for the Deaf. He was President of Convention of American Instructors of the Deaf from 1917 to 1923. He is a member of the Cosmos and Palaver Clubs, Delta Upsilon and the Rotary Clubs. His hobby is sailing small boats. Residence: 1 Kendall Green, N. E., Washington, D. C.

HALSEY, Vice - Admiral WILLIAM F., Commander of U. S. Forces in the South Pacific, was born in Elizabeth, N. J., October 30, 1882. He was appointed to the U. S. Naval Academy at Annapolis in 1900 and was graduated four years later. His first assignments were on destroyers. Later he was a member of the executive staff at the Academy. At the outbreak of the first World War he was ordered to duty with a destroyer force at Queenstown, Ireland, for which service he received the Navy Cross. He served as naval attache at several European capitals, and was commanding officer of the aircraft carrier Saratoga and commandant of the Pensacola Naval Air Station. In 1938 he was appointed Rear Admiral and became Commander of Carrier Division 11, in which capacity he organized the squadrons for the carriers Enterprise and Yorktown. He later became Commander of Carrier Division 1, and on June 13, 1940, was advanced to the rank of Vice-Admiral. His task force attacked the Japanese-held Marshall and Gilbert Islands on January 31, 1942, for which he received the Distinguished Service Cross. On October 24, 1942, he was appointed Commander in the South Pacific, in tactical command of the Solomons campaign. Address: War Department, Washington, D. C.

HAMBER, Col. the Hon. ERIC WERGE, B.A., K.G.St.J., Lieutenant-Governor of the Province of British Columbia, was born in Winnipeg, Man., Canada, April 21, 1880, son of Frederick Edmund Marsh and Ada (Jefferson) Hamber. He received scholarships and was graduated in Classics, receiving his B.A. from the University of Manitoba at the age of 18. He was all-round college champion in athletics. On May 14, 1912, he married Aldyen Irene Hendry. Since 1912 Col. Hamber has been head of one of the largest industries in British Columbia, the British Columbia Mills Timber & Trading Co. (established 1865), also the Hastings Sawmill Co. Ltd. He is also President and General Manager of London & Canadian Investment Co. Ltd., Consolidated Estates Ltd. and Middlesboro Collieries Ltd. In addition, he is a Director of the Yale Development Co. Ltd., the Dominion Bank and the National Life Assurance Co. of Canada. He is also a member of the Advisory Board of the Toronto General Trusts Corp. Col. Hamber was made Lieutenant-Governor of the Province of British Columbia on May 1, 1936. He was invested as Knight of the Order of St. John of Jerusalem at Buckingham Palace on May 25, 1937. He was elected first President of the Canadian Manufacturers Association in British Columbia, and is Hon. President of the British Columbia Cancer Foundation. He is Governor of the University of British Columbia and is a Life Governor of the Vancouver General Hospital. Residence: 3838 Cypress St., Vancouver, B. C. Office: 540 Pender St., W., Vancouver, B. C., and Government House, Victoria, B. C., Canada.

HAMBRO, CARL JOACHIM, President of the Assembly of the League of Nations and President of the Stortinget of Norway, was born in Bergen, Norway, January 5, 1885, the son of E. J. Hambro. His great-grandfather, E. J. Hambro, was born in Copenhagen and migrated to Bergen in 1790 and there became merchant and shipowner. Carl Hambro graduated from the Hambros Skole, Bergen, in 1902, and from the University of Oslo in 1907. In 1938 the degree of LL.D. was conferred upon him by the University of North Hambro. He is married and has three children. Dr. Hambro began his career in 1905 as a journalist and has since been connected with staff of "Morgenbladet." He was Editor-in-Chief of this publication from 1913 to 1921, when he resigned to enter politics, but retained the post of literary editor. Dr. Hambro was Professor at the Vestheim High School of Oslo from 1908 to 1912, having been Professor at the Mercantile High School of Oslo during 1907. He was a member of the School Board of Oslo from 1913 to 1923 and served as Chairman of that body from 1921 to 1923. He is President of the Board of Representatives of Morgenbladet and has been President of the Norsk Telegram Bureau (the Reuter of Norway) since 1920. Dr. Hambro is also a member of the Board of Representatives of Det Nye Teater of Oslo, etc. Since 1919 he has represented Oslo in the Stortinget (Parliament), of which he has been Speaker since 1926. Dr. Hambro has been Chairman of the Foreign Relations Committee since 1925. He served as Chairman of the National Committee of the Conservative Party from 1926 to 1934 and has since 1926 been leader of the Conservative Party in Parliament. Dr. Hambro was Secretary General of the International League of Norsemen from 1910 to 1913 and served as editor of "Nordmando-Forbundet" from 1911 until 1916. He has been Chairman of the Norse-American Memorial Foundation since 1925, Chairman of the Norway-America Foundation since 1927, Chairman of the Nordmandsforbundet since 1923, and Chairman of the Finance Committee of the Institute of Comparative Cultural Research since 1927. Dr. Hambro has served as Norwegian Delegate to the League of Nations since 1926, Chairman of the Contributions Committee of the League since 1935, of the Nominations Committee since 1938, and of the Supervisory Committee since 1939. He was elected President of the Assembly of the League of Nations in December, 1939. Dr. Hambro has represented his government at numerous foreign state functions. He has published eighteen volumes of biographical, political and literary works. Three of these volumes deal with America and American politics of today, while others have been translated into Swedish. Since the invasion of Norway by German troops in 1940, he has resided in the United States and England.

HAMEL, CHARLES D., Lawyer, was born in Minneapolis, Minn., November 25, 1881, the son of Joseph Lewis and Mary T. (Greenagle) Hamel. He was educated at University of North Dakota, from which he received his B.A. degree in 1903, University of North Dakota Law School and at National University, where he received his LL.B. degree in 1907. On December 26, 1935, he married Ethel Fay Scott, and they have one son, Charles Scott. Mr. Hamel served as secretary to U. S. Senator H. C. Hansbrough from 1906 to 1909, and was engaged in legal work for the Interior Department thereafter until 1914. He was Special Assistant to the Attorney-General of the United States from 1915 to 1922, and Attorney and Assistant Solicitor in the Bureau of Internal Revenue from 1922 to 1923, serving as Chairman of the Committee on Appeals and Review from 1923 to 1924. Mr. Hamel was organizer and Chairman of the U. S. Board of Tax Appeals from 1924 to 1925, since when he has been a member of the firm of Hamel, Park & Saunders, Washington, D. C. He is a member of the District of Columbia, California State and American Bar Associations; a Fellow of the American Geographical Society, and a member of the American Academy of Political and Social Science and of the Academy of Political Science. His social affiliations include the Metropolitan, University, Chevy Chase Country, National Press Clubs and the Bohemian Club of San Francisco. His hobbies are book and stamp collecting. Mr. Hamel is author of Hamel's Manual of Board of Tax Appeals Practice, 1929, and Practice and Evidence Before the U. S. Board of Tax Appeals, 1938. Residence: 2938 Albemarle St., N.W. Office: Shoreham Building, Washington, D. C.

HAMILTON, CHARLES EDGAR, President of Automotive Gear Works, Inc., was born April 8, 1886, the son of Charles Monroe and Julia Rebecca (McMeans) Hamilton. He is the great grandson of James Scott Hamilton and the grandson of Marshall McMeans. He was educated at Wilmer's Preparatory School, Annapolis, Maryland, and at Earlham College. On December 27, 1911 he married Ruth Elizabeth Mashmeyer. Mr. Hamilton began with the U. S. Motors Co. in 1909 and was with the Peerless Motor Car Co. from 1912 to 1914. Following two years in the retail automobile business, he joined the Packard Motor Car Co., remaining until 1919. He has been President of Automotive Gear Works, Inc., since 1920. He is a Director of the Y.M.C.A. and the Boy Scouts of America. He is a member of the Rotary Richmond Country and Columbia Clubs. Residence: R.R. 1. Office: Richmond, Indiana.

HAMILTON, GUY CLARENCE, Vice-President and General Manager of McClatchy Newspapers and of the McClatchy Broadcasting Co., was born in Wisconsin, March 3, 1879, the son of George Gurley and Martha Lucretia Hamilton. He was educated at Stevens Point (Wis.) Normal School. On April 4, 1903, he married Elizabeth R. Gould and they have two daughters and two sons—Mrs. James Kerins, Helen, Clarence and Paul. Mr. Hamilton began his career as a high school principal in 1901. Two years later he entered newspaper work as assistant business manager of The Tacoma Ledger. He left that publication in 1907 to become office manager and chief accountant of The Sacramento Bee. He served as business manager of the Santa Ana (Calif.) Register from 1919 to 1920, as chief accountant of the Sacramento Bee from 1921 to 1923 and as business manager of this newspaper from 1923 to 1932. During this period he was also Secretary-Treasurer of McClatchy Newspapers. In 1932 he was elected Vice-President of McClatchy Newspapers and appointed Business Director. He has served as Vice-President and General Manager since 1936. This company owns and operates The Sacramento Bee, the Fresno Bee and the Modesto Bee. The McClatchy Broadcasting Co. (of which he is also Vice-President and General Manager), owns radio stations KFBK of Sacramento, KMJ of Fresno, KOH of Reno, KERN of Bakersfield and KWG of Stockton. He is Vice-President and a Director of James McClatchy Co. and the James McClatchy Publishing Co. He is a member of the Sutter and Elks Clubs. His hobby is philately. Residence: 1424 38th St. Office: Sacramento, Calif.

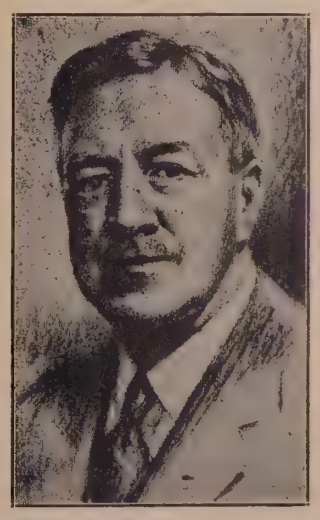

HAMILTON, Colonel ISAAC MILLER, Chairman of the Board of Life Insurance Company, was born in Ash Grove, Illinois, September 6, 1864, the son of Ephraim S. and Celia B. (Miller) Hamilton. He was educated at Grand Prairie Seminary, Onarga, Ill., and under private tutors. On June 11, 1907, he married Amanda S. Ernst, deceased. He has one daughter, Miriam Celia, married to Spencer R. Kean. Mr. Hamilton was admitted to the Bar in 1888, and served in the Illinois State Senate

from 1896 to 1900. In 1900, he organized the Federal Life Insurance Co., and has since served as President, Director and Chairman of the Board of Directors. In addition, he is Chairman of the Board of the Illinois Canning Co., Hoopeston, Ill., and of the Lake Shore Trust & Savings Bank, Chicago. Active in behalf of projects designed for the betterment of the insurance industry as a whole, Col. Hamilton is sole survivor of the organizers of the American Life Convention and was President of that organization. He was also an organizer and Chairman of the Association of Life Agency Officers, and served two terms as President of the Health & Accident Underwriters Conference. Col. Hamilton has served as President of the Illinois League of Republican Clubs and as President of the National Republican League. Other clubs include the Chicago Athletic, Illinois Athletic, Chicago Yacht, Union League, South Shore Country, Exmoor Country, Bob O'Link Golf, Casualty and Surety, the Rotary, and Bankers of New York. Address: 168 N. Michigan Avenue, Chicago, Ill.

HAMILTON, JAMES ALBERT, Economist, was born January 24, 1876, in New York, N. Y., the son of John Coulter and Margaret Scott (Vance) Hamilton. He was educated at the University of Rochester (A.B. 1898), and New York University (A.M. 1903, LL.B. 1904, Ph.D. 1909). On October 11, 1904, he married Georgiana Elizabeth Montgomery (deceased), and they had six children: Georgia Montgomery, Margaret Vance, Florence (deceased), James A., Jr., Isabel Henshaw and Robert Montgomery. Mr. Hamilton was engaged in educational work during 1898-1914, and served as New York State Senator in 1915-17. He was Commissioner of Correction in 1918-22, and Secretary of State of New York in 1923-24. In 1925-29 he served as State Industrial Commissioner and Federal Director of Employment, and in 1933 was Register of Bronx County. He is a Trustee of the Peddie School, and the Bronx Eye and Ear Hospital of New York, and is a member of the Phi Beta Kappa, the Theta Delta Chi, and Delta Chi. He is also a Shriner and an Elk. He was Chairman of the Bronx Democratic County Committee in 1921-22, and of the Social Service Commission of the Protestant Episcopal Diocese of New York since 1931. In 1928 he was Delegate to the Democratic National Convention at Houston, Texas, and in 1931 was Delegate to the Triennial General Convention of the Protestant Episcopal Church. He is the author of numerous studies in congressional representation; the effect and cure of drug habits; workmen's compensation; hours of labor; and employment. His club is the University of Albany. Residence: 2090 Washington Ave., New York, N. Y.

HAMMARSKJÖLD, DAG HJALMAR AGNE CARL, Statssekreterare, (Under-Secretary of State), was born July 29, 1905 in Jönköping, Sweden, the son of Hjalmar and Agnes (Almquist) Hammarskjöld. He studied at the Universities of Uppsala and Stockholm and received the following degrees: fil.kand., 1925; fil.lic., 1928; jur. kand., 1930; fil.dr. 1934. He was appointed Docent for Political Economy at Stockholm College in 1933. Dr. Hammarskjöld served as Secretary of the State Unemployment Committee from 1930 to 1934. In 1935 he was appointed Secretary at the Swedish Riksbank, and since 1936 he has been Statssekreterare of the Department of Finance. He is author of "Konjunkturspridningen." Address: Stockholm, Sweden.

HAMMERSTEIN, OSCAR, II, Librettist, was born in New York, N. Y., July 12, 1895, son of William and Alice (Nimmd) Hammerstein. He was educated at Columbia University, A.B. On May 14, 1929, he married Dorothy Blanchard, and they have one child: James. By a former marriage with Myra Finn in 1917, he has two children: William and Alice. Mr. Hammerstein is author of the following musical plays: Wildflower, 1923; Rose Marie, 1924; Sunny, 1925; The Desert Song, 1926; Show Boat, 1927; New Moon, 1928; Sweet Adeline, 1929; Music In The Air, 1932; and of the screen plays: Show Boat; Swing High, Swing Low; High, Wide and Handsome; Story of Vernon and Irene Castle: The Great Waltz (lyrics only). He is author of lyrics of many songs, the best known being, Ol' Man River, Lover Come Back To Me, All The Things You Are, When I Grow Too Old To Dream, The Last Time I Saw Paris, Who, Indian Love Call, One Alone, Stout Hearted Men, and Only Make Believe. He is Vice-President and Director of American Society of Composers, Authors and Publishers, and is a member of Council of Songwriters Protective Assn. He is a member of West Side Tennis Club, Culver City, Calif. His hobbies are tennis and bridge. Address: Doylestown, Pennsylvania.

HAMOR, WILLIAM ALLEN, Assistant Director of the Mellon Institute, was born March 27, 1887, at Dubois, Pa., the son of George D. and Margaret J. (Means) Hamor. He was educated at the University of Pittsburgh (M.A. 1907, Hon. D.Sc. 1935), ond Grove City College (Hon. D.Sc. 1932). He began his career in 1907 as Research Chemist in the College of the City of New York. In 1914 he became Assistant to the Director of the Mellon Institute, and since 1916 has been Assistant Director. He was Professor in the University of Pittsburgh from 1915 to 1918, and served as Shale-oil Specialist in the Canadian Department of Mines in 1908. From 1909 to 1910 he served as a Member of the Editorial Staff of "Science-History of the Universe," and in 1921-24 was Vice-Chairman of the Division of Research Extension in the National Research Council. He is a past-member of the Executive Committee and Chairman of the Technical Advisory Committee of the Greater Pennsylvania Council, and served on the Organization Committee of the International Congress of Applied Chemistry. He is a Member of the American Chemical Society, Pennsylvania Chemical Society, Electrochemical Society, Institute of Metals, History of Science Society, Institute of Food Technologists, American Pharmaceutical Association, American Management Association, American Society for Testing Materials, and Fellow of the American Association for the Advancement of Science, American Institute of Chemists, and the Chemical Society of London. He is the author of many important contributions to chemical literature, too numerous to be detailed here. Among the books which he has published are "A History of Chemistry," "The American Petroleum Industry," "The Examination of Petroleum," "American Fuels," "Science In Action," etc. His club is the University of Pittsburgh. Residence: 322 Sixth St., Oakmont, Pa. Office: 4400 Fifth Ave., Pittsburgh, Pa.

HAMSUN, KNUT, Author and Nobel Prize Winner, was born in Gudbrandsdalen, Norway, August 4, 1859, son of Peder Pedersen and Tora (Olsdatter) Hamsun. He received only a common school education. He has been twice married; first, to Bergljot Bech, and second, to Marie Andersen. He has one daughter by his first marriage, Victoria, and two sons and two daughters by his second, Tore, Arild, Ellinor and Cecilia. Previous to 1888, when he began writing and farming, Mr. Hamsun worked as a farmer and street car conductor in the United States. He is author of between forty and fifty volumes, and in 1920 received the Nobel Prize for "Growth of the Soil." Other important works include: "Shallow Soil," 1914; "Growth of the Soil," 1920; "Pan," 1920; "Mysteries," 1927; "The Woman at the Pump," 1928; "Chapter the Last," 1929; "Vagabonds," 1931; "August," 1932; "The Road Leads," 1935; "Hunger," 1935, and "Look Back on Happiness," 1940. Address: Grimstad, Norway.

HANAN, ERNEST BYRON, M.D., Pathologist, was born in Granger, Mo., February 4, 1894, the son of J. P. and Ida (Jenkins) Hanan. He was graduated from the University of Missouri with his A.B. in 1923, taking his A.M. in 1925 and M.D. in 1928 at the University of Buffalo. On November 29, 1917, he married Marian Elliotte, and they have four children—E. Byron, Erwin, Ernestine and Joe John. Dr. Hanan began his career as a public school teacher in September, 1913. Following the World War, during which time he was Sergeant in the Medical Corps of the U. S. Army from July, 1917, to March, 1919, he returned to his studies. From 1922 to 1923 he was student assistant in the Public Health Laboratory and the Department of Bacteriology, and research assistant in the department of Physiology, University of Missouri Medical School. In July, 1929, he joined the faculty of the University of Buffalo, where he was Director of Medical Technology until 1937, instructor in pharmacology and therapeutics from 1929 to 1932, instructor in medical bacteriology from 1932 to 1935, associate instructor and later assistant professor of anatomy from 1931 to 1934, and associate professor of hygiene and public health from 1934 to 1937. From 1928 to 1930 he was pathologist and bacteriologist to Buffalo City Hospital, serving as Associate Director and subsequently Director of Laboratories and as Educational Director of Post Graduate studies from 1930 to 1937. He has been pathologist to Humansville Hospital since 1937 and to Burge Hospital since 1940. In addition he is consulting pathologist to Nevada State Hospital. In the field of research, Dr. Hanan's work has been devoted to diagnostic tests for tuberculosis and the relation of allergy to silicosis. He is a member of the American Association of Anatomy, Sigma Xi, of which he was Secretary of the University of Buffalo Chapter in 1937; American Public Health Association, and the American Board of Pathology. Also, he is a fellow of the American Association for the Advancement of Science, American Medical Association, and the American Association of Clinical Pathologists. His publications include "Absorbtion of Vital Dyes by the Fetal Membranes of the Chick," 1927; "Effect of Thyroxin on Growth Rate and Carbon Dioxide Production of Chick Embryo," 1928; "An Automatic Microspirometer," 1929; "Studies on the Auterurnary Test in the Diagnosis of Tuberculosis," 1932; "Isohemagglutinine in the Cerebro-spinal Fluid," 1934; "The Autourine Test in the Diagnosis of Tuberculosis," 1937, etc., etc. Residence: Bolivar, Mo. Office: Burge Hospital, Springfield, Mo.

HANCOCK, STEWART F., Lawyer, was born in Syracuse, N. Y., April 4, 1883, son of Theodore E. and Martha B. (Connelly) Hancock, and descendant of Nathaniel Hancock, who settled in Cambridge, Mass., prior to 1634. He was educated at Wesleyan University, A.B. 1905, and at Syracuse Law School, LL.B. 1907. On June 8, 1912, he married Marion McLennan, and they have six children: Theodore, Helen, Marion, Martha, Stewart F., Jr. and Constance. Mr. Hancock has been engaged in the practice of law since 1907, since which time he has been a member of the firm of Hancock, Hogan & Hancock and its successors; now Hancock, Dorr, Ryan & Shove. He served as Corporation Counsel of the City of Syracuse from 1917 to 1920. He was one of the counsel for Theodore Roosevelt in the libel action brought by William Barnes which was tried at Syracuse in 1916. He was President of the City Bank & Trust Co. from 1921 to 1923, and is now a Director of First Trust & Deposit Co., Prosperity Co., Inc., W. C. Lipe, Inc., Rollway Bearing Co., Inc., and Porter Cable Machine Co. He has been a trustee of Wesleyan University since 1930. He is a member of the New York State and American Bar Associations. His social affiliations include the Onondaga

Country Club and the Century Club. He is a member of Alpha Delta Phi and Phi Beta Kappa. Residence: 202 Summit Ave. Office: Hills Bldg., Syracuse, N. Y.

HANES, ROBERT MARCH, President of the Wachovia Bank & Trust Co., was born in Winston-Salem, N. C., September 22, 1890, the son of John W. and Anna Hodgin Hanes. He prepared for college at the Woodberry Forest School in Virginia and received his A.B. from the University of North Carolina in 1912. He also attended the Harvard School of Business Administration. On July 3, 1917, he married Mildred Borden and they have one son and one daughter—Frank Borden and Sarah Anne. Mr. Hanes served as Secretary of the Crystal Ice Co., Winston-Salem, from 1913 to 1917. In 1920 he was elected Vice-President of the Wachovia Bank & Trust Co. and served in that capacity until 1929. During 1930 he served as Administrative Vice-President, and in 1931 assumed his present duties as President. Mr. Hanes was elected President of the North Carolina Bankers Association in 1931. He was Vice-President of the State Bank Division of the American Bankers Association from 1936 to 1937, during which time he was Chairman of the Committee on Federal Legislation of the A.B.A., Member of the Executive Council, Administrative Committee and of the Committee on Banking Studies. He served as second Vice-President of the American Bankers Association in 1937, Vice-President in 1938, and as President in 1939. He represents the Fifth District on the Federal Advisory Council of the Federal Reserve Board. He is a Director of the Southern Railway Co., P. H. Hanes Knitting Co., Hanes Hosiery Mills, Greensboro Joint Stock Land Bank, Atlantic Joint Stock Land Bank, Security Life and Trust Co., Hanes Dye and Finishing Co., Chatham Mfg. Co. and of Indera Mills. He is a Director of the North Carolina Sanatorium and has in the past served as President of the Winston-Salem Community Chest and of the Winston-Salem Rotary Club. He is a former President of the Winston-Salem Merchants Association and of the Chamber of Commerce of Winston-Salem. He is Chairman of the National Advisory Committee, State of North Carolina for the New York World's Fair of 1939. He served three terms in the North Carolina General Assembly. He was a member of the House of Representatives from 1929 to 1933 and member of the Senate in 1933. His clubs include the Rotary, Twin City Country and the Old Town. He enlisted for service in the World War in 1917 and was commissioned First Lieutenant in the 113th Field Artillery. He was promoted Captain in 1918 and Major in 1919. Residence: 140 Stratford Road. Office: Winston-Salem, N. C.

HANKEY, Baron, of the Chart, P.C., G.C.B., G.C.M.G., G.C.V.O., Hon. LL.D. (Birmingham, Edinburgh and Cambridge), Hon. D.C.L. (Oxford), Paymaster General in the War Cabinet of Great Britain, was born in Biarritz, France, April 1. 1877, the son of the late Robert Alers and Helen (Bakewell) Hankey. He was educated at Rugby and at Royal Naval College, Greenwich. In 1903 he married Adeline, daughter of Abram A. de Smidt of South Africa. They have three sons and one daughter: Robert, Christopher, Henry and Ursula. Lord Hankey was commissioned in the Royal Marine Artillery in 1895, and was promoted to Captain in 1899. He served in the Naval Intelligence Department of the Admiralty from 1902 to 1907, when he became Intelligence Officer with the Mediterranean Fleet. He was appointed Assistant Secretary of the Committee of Imperial Defence in 1908 and Secretary in 1912. He became Secretary of the War Cabinet in 1916. In 1919 he served as British Secretary of the Peace Conference, at which time he was awarded the G.C.B. and £25,000. Lord Hankey was Secretary of the British Delegation to the Washington Conference in 1921 and to the Genoa Conference in 1922. In 1924 he was Secretary-General of the London Conference on Reparations. He was appointed British Member of the League of Nations Permanent Mandates Commission in 1939, and in September, 1939, upon the outbreak of War with Germany, he was made a Privy Councilor and called to the War Cabinet as Minister without Portfolio. Lord Hankey was Secretary of the Imperial War Cabinet in 1917 and 1918, and of the Imperial Conferences of 1921, 1923, 1926, 1930 and 1937. He served as Secretary-General of The Hague Conference of 1929 and 1930, and of the London Naval Conference of 1930, as well as of the Lausanne Conference of 1932. He was Secretary to the Committee of Imperial Defence from 1912 to 1938, to the Cabinet from 1919 to 1938, and served as Clerk of the Privy Council from 1923 to 1938. Lord Hankey was a Director of the Suez Canal and of the Royal Insurance Company from 1938 to 1939. He is a Governor of Rugby School and is a member of United Services Club. Address: Highstead, Limpsfield, Surrey, England. Office: H. M. Treasury, Treasury Chambers, Whitehall, London, S. W. 1, England.

HANLON, His Reverence CHARLES FRANCIS, Bishop of Catamarca, la Argentina, was born December 3, 1887 in Saladillo, Provincia de Buenos Aires, la Argentina, the son of John and Nora (Parkinson) Hanlon. He received his preliminary education in St. Paul's College, where he entered in 1903, and subsequently studied philosophy and theology in Passionist ecclesiastical schools from 1907 to 1913. He was ordained to the priesthood in September, 1913, and served as Master of Novices from 1918 to 1921. During 1922-24 he occupied the charge of Rector of Holy Cross Church in Buenos Aires, and thereafter, until 1934, was Provincial Consultor. He was consecrated Bishop of Catamarca (la Argentina) in February of 1935. Address: Obispado Catamarca, Catamarca, la República Argentina.

HANNULA, UUNO YRJO, Minister of Education of Finland, held this post in the Cajander Cabinet. Upon the formation of the Ryti Cabinet in December, 1939, Mr. Hannula retained his post as Minister of Education. Address: Helsinki, Finland.

HANSÉN, DAVID, Former Minister of State, was born October 6, 1880, in Överluleå, the son of Hans Petter Olsson Hansén and Kristina Katarina Olofsdotter. In 1910 he married Göta Maria Sundberg, and they have four children. Mr. Hansén was employed with trading firms from 1898 to 1909. In 1910 he started his own wholesale firm, which he sold in 1937 when he was appointed Governor of the Province of Norrbotten. He was elected Member and Chairman of Nederluleå Council, 1915, and from 1920 to 1938 he was a member of the First Chamber of Parliament. He served as Minister of Commerce from June, 1930, to September, 1932. Since 1935 he has been a member of the Board of the Swedish Riksbank. During the years 1921-1937 he was active as Conciliator of State in labour controversies. Address: Luleå, Sweden.

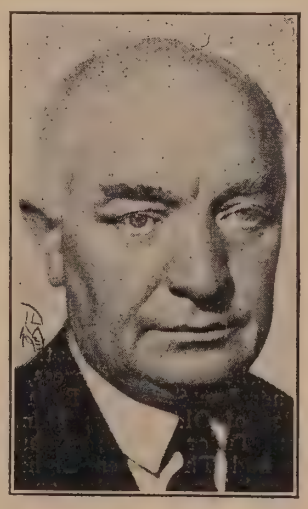

HANSSON, PER ALBIN, Prime Minister of Sweden, was born October 28, 1885 in Malmö, Sweden, the son of Carl and Kjersti (Persdotter) Hansson. He was educated at Elementary School and began his career as errand boy, 1897, and merchant's clerk, 1899. In 1907 he married Sigrid Vestdahl. In 1902 Mr. Hansson became a journalist. He was Editor of the newspaper Fram, 1905-09, and Chief Editor of Social Demokraten, 1917-20. As a leading politician Minister Hansson was appointed Political Editor of Ny Tid, Göteborg, and Folkbladet, Stockholm. Minister Hansson began his political career in 1918, when he became a member of Parliament. He served as Minister of National Defense 1920, 1921-23, 1924-26. In 1932 he was appointed Prime Minister. Minister Hansson joined the Social-Democratic movement in 1902 and in 1925 he was elected chairman of the Social-Democratic Party in Sweden. He was also a member of the Executive Committee of the Labour and Socialist International. His hobby is bowling. Address: Ålstengatan 40, Stockholm, Sweden.

HARAMY, JOHN J., Chairman of the Social Science Department of Indiana Central College, was born in Jerusalem, Palestine, January 20, 1896, the son of Joseph and Lutfah (Mashwar) Haramy. He was graduated from Earlham College in 1918 with his A.B. and in 1926 took his LL.B. from Benjamin Harrison Law School. In 1937 he received his Ph.D. from Indiana University. On June 11, 1921, he married Ruth Shera, and they have three children—Joseph Eddy, Dorothy Jane, and Jimmy. Dr. Haramy was teacher at Earlham College from 1919 to 1920 and Associated Press Correspondent in the Near East in 1921-1922. He has been professor of social sciences at Indiana Central College since 1923, and Head of the Department since 1929. He is a Director of Shera Coal and Oil Co., Trucking Co., and Shera Service Stations, of Richmond, Ind. He is a member of the Indiana Council on International Relations, Indiana Bar Association, Indiana Historical Society, Indiana Schoolmen's Society, American Society of International Law, Indiana Academy of Political Science, Mississippi Valley Historical Association, and The American Legion. He is a Scottish Rite Mason. He is author of "Great Britain and the Palestine Mandate." During the first World War, he served in the United States Army, being honorably discharged as 2nd Lieutenant in Field Artillery. Residence: 3228 Washington Blvd. Office: Indianapolis, Ind.

HARDING, ARTHUR McCRACKEN, President of University of Arkansas, was born in Pine Bluff, Ark., September 3, 1884, son of Charles T. and Florence Mae (Brewster) Harding. He was educated at University of Arkansas, A.B. 1904, and at University of Chicago, M.A. 1913, Ph.D. 1916. On August 8, 1905, he married Edna E. Nance, and they have two children: Arthur L. and Mary Frances. Dr. Harding served as instructor in mathematics at University of Arkansas from 1905 to 1907; Adjunct Professor from 1907 to 1910; Associate Professor from

1910 to 1916; Professor from 1916 to 1941, and Dean of University Extension Service from 1919 to 1941, since which time he has been President. He is a member of Mathematical Assn. of America, American Astronomical Society, National University Extension Association (President 1934), Fayetteville Chamber of Commerce and Rotary Club, Phi Beta Kappa, Sigma Xi and Sigma Nu. His hobby is popular astronomy. He is author of textbooks on college algebra, trigonometry, analytic geometry and astronomy. Residence: 430 Washington Ave., Fayetteville, Ark.

HARDISON, ALLAN CROSBY, Engineer and Agriculturist, was born in Caribou, Me., April 22, 1869, the son of Jacob and Elizabeth Adeline (Smiley) Hardison, his line going back to Stephen Hardison, Stephen Hardison, Joseph Hardison, Samuel May Hardison, Joseph Hardison and Ivory Hardison. He received his B.C.E. from Maine State College, now the University of Maine, in 1890, C.E. in 1894 and an honorary LL.D. in 1930. On December 14, 1892, he married Cora L. Crane, and they have four sons and five daughters: Warren E., Ernest D., Robert A., and Wallace L.; Helen, Ruth, Mrs. Louise Browne, Mrs. Coralynn Churchill, and Mrs. Janette Romney. Mr. Hardison was engaged in private engineering practice at Santa Paula, Calif., from 1890 to 1896, serving also as Secretary of the Santa Paula Water Works from 1893 to 1896. He was Assistant Engineer and Assistant Manager of the Inca Mining Co., Santo Domingo, Peru, from 1896 to 1901, and Manager of the Gladiator Mine, Arizona, from 1901 to 1902. He returned to private practice in 1902 and from 1904 to 1907 was in the oil business in Kansas and Indian Territory. Mr. Hardison has been Vice-President of the Santa Paula Water Works and the Thermal Belt Co. since 1907, Executive Vice-President of the Hardison Ranch since 1912 and President of the San Cayetano Mutual Water Co. since 1913. He is also President of the Santa Paula Loan & Investment Co. and the Santa Paula Citrus Fruit Association, as well as Vice-President of the Farmers Irrigation Co., Exchange Lemon Products Co. and the Limoneira Co. In addition, he is Vice-President and a Director of the Santa Paula Building & Loan Association. Mr. Hardison was President of the California Farm Bureau Federation from 1922 to 1924, and member of the Executive Committee of the American Farm Bureau Federation from 1924 to 1926. He was a member of the California State Commission on Agricultural Education from 1923 to 1924, and served as Vice-Chairman of the California State Board of Agriculture, 1929 to 1939. He has been President of the California Taxpayers Association since 1926 and was a Director of the Chamber of Commerce of the United States from 1934 to 1941; a member of its Agricultural Committee since 1929, of which he was Chairman, 1935 to 1936. Mr. Hardison is a former Director of the California State Agricultural Society and is an honorary member of the California Association of Agricultural Commissioners. His memberships include the American Geographical Society, American Society of Civil Engineers, American Society of Agricultural Engineers and American Institute of Mining and Metallurgical Engineers. He is a member of the Commonwealth Club of San Francisco, and his hobby is genealogy. Residence: West Main St. Office: 912 Main St., Santa Paula, Calif.

HARDWICKE, Sir CEDRIC WEBSTER, Actor, was born February 19, 1893 in Lye, Worcestershire, England, the son of Edwin and Jessie (Masterson) Hardwicke. He was educated at the Bridgnorth School, Shropshire, England. On January 8, 1928, he married Helena Pickard and they are the parents of one son—Edward Cedric. Sir Cedric made his first appearance on the stage at the Lyceum Theatre in 1911 in the play "The Monk and the Woman." After a variety of small parts, he joined the F. R. Benson Shakespearian Company and toured South Africa. On his return to England in 1915, he obtained a commission in the R.A.S.C. and later was transferred to the Northumberland Fusiliers (9th Battalion). He served until 1922, having been the last officer to leave the war zone. Sir Cedric is now an officer in the Regular Army Reserve. After the War, he had intended to give up the stage, but a chance meeting with Sir Barry Jackson led to his joining the Birmingham Repertory Company and playing a large variety of parts. He came to London with this company early in 1924 and appeared at the Court Theatre in Shaw's "Back to Methuselah" and as Churdles Ash in "The Farmer's Wife." He has since played Caesar in "Caesar and Cleopatra," Richard Varwell in "Yellow Sands," King Magnus in "The Apple Cart," Captain Andy in "The Show Boat," Edward Moulton-Barrett in "The Barretts of Wimpole Street," Captain Shotover in "Heartbreak House," Aubrey, the Burglar, in "Too True to be Good," Dr. Haggett in "The Late Christopher Bean," and Prince Mikail Alexandrovich Ouratieff in "Tovarich," 1935-36. He was principal lead in Malvern Festivals of 1929, 1930, 1931, and 1932. Sir Cedric enacted the name parts in the silent film of Nelson; the talking film of Dreyfus, and has appeared in the following motion pictures: The Rome Express, Nell Gwynne; Jew Süss and Bella Donna; Peg of Old Drury; Things to Come; Tudor Rose; Laburnam Grove and The Green Light; On Borrowed Time; Stanley and Livingstone. During the 1938-39 season, Sir Cedric appeared in "Shadow and Substance" in New York City. Address: 48 Avenue Road, London, England.

HARR, LUTHER ARMSTRONG, Treasurer of the City of Philadelphia and of the Philadelphia Record, was born April 10, 1896, at Philadelphia, Pa., the son of Milton K. and Annie W. (Baum) Harr. His earliest paternal ancestor landed in Philadelphia in 1732, and his maternal progenitor landed in 1738. He was educated at the Wharton School of the University of Pennsylvania (A.B. 1918) and in the graduate school (M.A. 1920, Ph.D. 1924). On August 21, 1919, he married Kathryn Cressman, and they have two children: Luther and Virginia Ann. He began his career in 1919 as an Instructor in the University of Pennsylvania, and in 1925 became Assistant Professor in the Wharton School, where he was named full Professor of Finance in 1930 (his present post). He is Treasurer and Economist of the Philadelphia Record since 1934, and City Treasurer of Philadelphia since 1938. In 1935-37 he was Secretary of Banking of the Commonwealth of Pennsylvania. He is a Director of the William J. Freihofer Baking Co., The Lutheran Brotherhood, the Philadelphia Forum, Contemporary Club and the National Stomach Hospital. He is Chairman of the Finance Committee of the National Foundation for Infantile Paralysis in Philadelphia, and served on the Labor Disputes Arbitration Commission (1936), Executive Committee of the National Association of Supervisors of State Banks, Pennsylvania Building and Loan Board, and State Banking Board; Chairman of Governor Earles Financial Survey Committee 1934; Member Penna. State Advisory Committee of the National Youth Administration. He is a Member of the American Academy of Political Science, American Association of University Professors, New York Academy of Science, and Foreign Policy Association. In World War I he served as Statistical Expert to the U. S. Housing Corp., and the Army Ordnance. His clubs are the Racquet, Philadelphia Country, and Penn Athletic. He is the author of numerous studies on economic subjects. His recreations are music, literature and handball. Residence: 3101 W. Penn St. Office: Philadelphia Record, 317 N. Broad St., Philadelphia, Pa.

HARRELD KEMPER, Chairman of the Music Department of the Atlanta University System, was born in Muncie, Ind., January 31, 1885, the son of Felix and Ella (Hedgepath) Harreld. He was educated at Chicago Musical College, Frederiksen Violin School, Stern Conservatory, and the Sherwood Music School, where he received the degree of Mus.B. in 1930. In 1922 Morehouse College conferred upon him an A.M. degree. On June 11, 1913, he married Claudia White, and they have a daughter, Josephine. Mr. Harreld began his career as a concert violinist and teacher in Chicago in 1908. He has been head of the Music Department of the Atlanta University System, including Spelman College and Morehouse College, since 1929, having headed the Music Department of the latter since 1911. He is conductor of the choral and orchestral groups. From 1919 to 1923 he was Director of Intercollegiate Chorus of Atlanta, and during the summer of 1939 he directed the Negro Chorus of 950 voices for the Baptist World Alliance held in Atlanta. From 1937 to 1939 he was President of the National Association of Negro Musicians, of which he was one of the founders in 1919. He has been Chairman of the Employment Committee of this organization since its inception. In 1920 he founded and has since been President of the Fine Arts Study Club. He is a member of the Twenty-Seven Club, Sigma Pi Phi and Omega Psi Phi. He is author of "Music in the Negro College." Residence: 459 Tatnall St., S. W. Office: Atlanta University System, Atlanta, Ga.

HARRINGTON, LOUIS CLARE, Dean of College of Engineering, University of North Dakota, was born at Ludlington, Mich., October 28, 1880, son of Jackson D. and Emma Ada (Ink) Harrington. He was educated at University of Michigan, B.S. in C.E., 1908, and at Michigan College of Mines, M.E. 1909. On June 13, 1912, he married Alberta Harriet Amstein. Dean Harrington was a miner in Michigan in 1902, and mining engineer in Bisbee, Ariz., from 1903 to 1906. He served as Professor of Geology and Engineering at Western Maryland College from 1909 to 1912, when he joined the faculty of University of North Dakota. He served as instructor in mining and metallurgy in 1912; Assistant Professor from 1913 to 1920, and Associate Professor in 1920-21, since which time he has been Professor. He has been Director of Division of Mines and Mine and Mining Experiments since 1931, and Dean of College of Engineering since 1932. He was mining consultant to California in 1913; Kentucky, 1915, and Alaska, 1916, 1922 and 1924. He was in charge of survey in lignite mines for North Dakota in 1919-20, 1926, 1938 and 1939. Dean Harrington is author of numerous articles and reports on investigations of lignite. He is a member of American Institute of Mining and Metallurgical Engineers, American Society of Testing Materials, American Chemical Society, Society for Promotion of Engineering Education, North Dakota Academy of Science, American Assn. of University Professors, Sigma Xi, Sigma Tau, Lambda Chi Alpha, Masons and Grand Forks Country Club. Residence: 319 E. 6th St. Office: University Station, Grand Forks, N. D.

HARRIS, DAVID WILLIAM, Vice-President and General Manager of the Arkansas Natural Gas Corp., was born in Machen, Ga., September 7, 1891, the son of Nathaniel E. and Fannie (Burke) Harris. He was educated at the Georgia School of Technology, from which he was graduated with his B.S. in E.E. in 1912. On July 2, 1914, he married Mildred Stoutenborough, and they have two sons, Walter A. 2nd, and Holton E. Mr. Harris began his career with the Denver Gas & Electric Co. as Engineer in 1912. From 1913 to 1923 he was Director of the Budget and Assistant Treasurer of the Cities Service Co., New York. He served as Treasurer of the Empire Gas & Fuel Co., Bartlesville, Okla., from 1923 to 1927, and as Vice-President and Director of the Indian Territory Illuminating Oil Co., Bartlesville, from 1927 to 1928. He has been Vice-President and General Manager and Director of the Arkansas Natural Gas Corp. and subsidiaries, since 1928. As Vice-President and Director of the Cities Service Defense Corp., he is directing the job of building an explosive D (ammonium picrate) plant at Marche, Arkansas for the U. S. Government. He is Vice-President of the Mid-Continent Oil & Gas Association (La.-Ark. Division), and a Director of the American Gas Association, General Mid-Continent Oil & Gas Association, Louisiana State Fair Association and of the Caddo Chapter, American Red Cross. Mr. Harris is a member of the Shreveport

Chamber of Commerce, Chi Phi, Boy Scouts Council and the Masons and Shrine. His clubs include the Shreveport Riding and Polo, Shreveport Country and Rotary of Shreveport, Bankers of America, New York, and the Houston. His recreations are polo and riding. Residence: 1026 Erie St. Office: 1225 Slattery Building, Shreveport, Louisiana.

HARRIS, FRANKLIN STEWART, President of Brigham Young University, was born August 29, 1884, in Benjamin, Utah, the son of Dennison E. and Eunice (Stewart) Harris. He is descended from one Richard Harris (1668-1750). He was educated in the Academia Juárez (México), 1903; in Brigham Young University (B.S. 1907), Cornell University (Ph.D. 1911), and the University of Paris (1927). On June 18, 1908, he married Estella Spilsbury, and they have six children: Arlene, Franklin S., Chauncy D., Helen, Leah D. and Mildred Dr. Harris began his career as Instructor in Agricultural Chemistry in Brigham Young University, where he served from 1906 to 1907. He was Assistant Chemist of the Utah Experiment Station from 1907 to 1908, and from 1909 to 1911 was Instructor in Soil Technology in Cornell University. He was Professor of Agronomy in the Utah Agricultural College from 1911 to 1921, and was Director of its School of Agricultural Engineering in 1912-16. From 1916 to 1921 he was also Director of the Utah Agricultural Experiment Station. He has been President of Brigham Young University since 1921. In 1929 he was Chairman of the Commission on Colonization in Siberia in 1929, and from 1939 to 1940 was Adviser to the Government of Iran. In addition he is Vice-President and Director of the Farmers & Merchants National Bank. Dr. Harris was President of the Utah Academy of Science in 1916-17, President of the American Society of Agronomy in 1919-20, President of the Utah Irrigation and Drainage Congress in 1921-22. He is a Fellow of the Utah Academy of Science, The American Society of Agronomy, American Association for the Advancement of Science, and a member of the American Farm Management Association, American Society of Agricultural Engineers, Utah and National Education Association, etc. He also serves as President of the Utah Valley Hospital. He is a member of the Timpangas Club ,the Sigma Mu, Alpha Kappa Psi, Delta Phi, Phi Kappa Phi, Pi Gamma Mu, etc. During the first World War he served as Director of the Utah Agricultural College Section of the Students Army Training Corps. He is the author of Principles of Agronomy, The Sugar Beet in America, The Young Man and His Vocation, Soil Alkali, Scientific Research and Human Welfare, and some 300 scientific papers and bulletins. His recreation is travel. Address: Provo, Utah.

HARRIS, GEORGE WALDO, Corporation Executive, was born in Oskaloosa, Ia., May 8, 1876, the son of Alex B. and Amanda (Harding) Harris. He was educated at the public schools of Oskaloosa and at business college. On June 1, 1904, he married Ella Masden and they have four children, Charles M., George R., Elouise H., and John L. Mr. Harris entered the coal business in 1898, operating the Excelsior Coal Mining Co. and the Albia Coal Co. in Iowa. He began as President of the Harris Bros. & Yenney Mercantile Co. in 1900, and from 1914 to 1927 was President of the Colorado & Utah Coal Co. and the Colony Coal Co., while from 1924 to 1937 he was President of Harris Mines, Inc. Mr. Harris has been President and Director of Grassy Creek Coal Co., since 1928; Hayden Coal Co., since 1930, and Chemical Securities Co., since 1931. From 1931 to 1937 he was President of Potash Co. of America, of which he has been a Director since 1931. Mr. Harris is a member of the Scottish Rite Masons, Shrine and Knights Templar. His clubs include the Congressional Country, Washington, and the Denver Motor, of both of which he is a life member, and the Denver Club, the Cherry Hills, Arapahoe Hunt and Denver Equestrian Assn. of Denver. Residence: 3901 S. University Blvd., Englewood. Office: First National Bank Bldg., Denver Colo.

HARRIS, HOMER H., Mining Executive, was born in 1884 in Oskaloosa, Iowa, the son of A. B. and Amanda (Harding) Harris. He received his education at the Iowa State University. Mr. Harris married Georgine Ramsay and they are the parents of one son—Jack R. He began as a delivery boy for the S. J. Dutton Co. in 1894 and for the Economy Mines in 1896. Mr. Harris served as President of Harris Brothers, Inc., from 1905 to 1910, Vice-President and Treasurer of the Excelsior Coal & Mining Co. from 1909 to 1916, and President of the Harris Merchandise Co. from 1912 to 1919. In 1912, he became President and Manager of the Monarch Coal Co., serving in those capacities until 1932. From 1916 to 1930, he was Vice-President of the Wapello County Savings Bank and of the Ottumwa National Bank. Mr. Harris served as President and Manager of the Indian Head Coal Co. from 1924 to 1930 and as President of the American Legion Airport Corp., Ottumwa, from 1926 to 1930. He was President of the Ottumwa Community Chest from 1925 to 1930. He has been Manager of the Bidwell Coal Co. since 1908, Vice-President and Director of the Ottumwa Iron Works since 1918, the Wormhoudt Lumber Co. since 1920, the Hayden Coal Co. since 1930 and of the Potash Co. of America since 1931. He is Treasurer of Chemical Securities Co. Since 1906 Mr. Harris has served as President, Director, and Manager of the Albia Coal Co. He is also a Director of Grassy Creek Mines and of the Harris Mines, Inc. Mr. Harris is a member of Phi Delta Phi, The Denver Club, the Del Mar Club of Santa Monica, California, the Bankers Club of New York and Wigwam Club. Residence: 2526 East Seventh Avenue Parkway. Office: First National Bank Building, Denver, Colo.

HARRIS, MARQUIS LAFAYETTE, President of Philander Smith College, was born in Armstrong, Ala., March 8, 1907, the son of William Eugene and Estelle Marie Harris. He was educated at Clark University, B.S. 1928; Gammon Theological Seminary, B.D., 1929; Boston University, A.M. 1930, and Ohio State University, Ph.D. 1933; D.D. Gammon Theological Seminary, 1941. He also studied phychology and education at Western Reserve University, and was Fellow of National College of Canada in 1939. On September 6, 1931, he married Geneva Magnolia Nelson. Dr. Harris began as a teacher in 1926, and was Instructor in Physics and Chemistry and Mathematics at Clark University, Atlanta, Ga., from 1927 to 1929. He was Coach, and Instructor in Physics and Religion at Claflin College from 1930 to 1931, and served as Minister of Pennsylvania Avenue Church, Columbus, Ohio, from 1932 to 1933. He was Dean and Professor of Sociology at Samuel Houston College, Austin, Texas, from 1933 to 1936, since which time he has been President of Philander Smith College. Dr. Harris is a member of Board of Education of the Methodist Church, Trustee of Urban League of Greater Little Rock and a member of Pulaski County Grand Jury. He is a member of American Philosophical Association, Southern Society for Philosophy and Psychology, Southern Philosophical Conference, Alpha Delta Alpha, Alpha Phi Alpha, Elks and Masons. His hobbies are athletics, mathematics and music. He is author of Four Typical Cosmologies—Development of a Cosmology from the data of Mathematics, Natural, Physical and Social Science; syllabus on Social Adjustment, etc. One of his most recent books published is "Voice In The Wilderness," by the Christopher Publishing House, Boston. Address: 1123 Izard St., Little Rock, Ark.

HARRIS, RUFUS CARROLLTON, President of Tulane University, was born in Monroe, Ga., January 2, 1897, the son of Virgil Vascar and Jessie (Green) Harris. He prepared for college at the Gordon Military Institute and was graduated from Mercer University in 1917 with his A.B. He received his LL.B. from Yale University in 1923 and the following year was awarded his doctorate in jurisprudence by the same institution. In 1931 Mercer University conferred upon him the degree of LL.D., as did the University of Alabama in 1941. On June 23, 1917, he married Mary Louise Walker and they have three sons: Rufus Carrollton, Jr., Joseph Henry Walker and Louie Kontz. Dr. Harris began his career as Professor of Social Sciences in 1919. In 1923 he joined the law faculty of Mercer University where he was Professor of Law from 1923 to 1927 and Dean from 1925 to 1927. He served as Dean and Professor of Law at Tulane University from 1927 to 1937. Since June 9, 1937, Dr. Harris has been President of Tulane University and Professor of Law. Dr. Harris is a member of the American Bar Association, Louisiana Bar Association, New Orleans and Georgia Bar Associations, American Law Institute, American Judicature Society, of which he was Vice-President in 1931, and the Assn. of American Law Schools, of which he was Secretary from 1931 to 1934 and President from 1934 to 1935. He is on the Board of Directors of the U. S. Federal Reserve Bank, Sixth District, and Chairman of Commission on Institutions of Higher Education of the Southern Association of Colleges and Secondary Schools. He is President of Southern University Conference and President of Southeastern Conference. During the World War, he served as 1st Lieutenant of Infantry in the U. S. Army. Residence: 1776 State Street. Office: Tulane University, New Orleans, Louisiana.

HARRISON, GEORGE LESLIE, President of the New York Life Insurance Company, was born January 26, 1887, in San Francisco, Calif., the son of Colonel George Francis Edward and Mary Ross (Ray) Harrison. He was educated at Yale University, and was graduated with the degree of B.A. in 1910. He was awarded the honorary degree of M.A. in 1929. He received his LL.B. from the Harvard Law School in 1913. He was awarded LL.D. degrees by Colgate University in 1933 and Wesleyan University in 1934. On March 2, 1940, he married Gertrude Gordon Grayson in Washington, District of Columbia. From 1913 to 1914 Mr. Harrison served as Legal Secretary to Justice Oliver Wendell Holmes of the United States Supreme Court. In 1914 he was admitted to the practice of law in Washington, D. C., and he became Assistant General Counsel to the Federal Reserve Board. In 1919 he became General Counsel, resigning in 1920 to become Deputy Governor of the Federal Reserve Bank of New York. In November, 1928, he was elected Governor of that bank, resigning on January 1, 1941 to become President of the New York Life Insurance Co. Address: 51 Madison Ave., New York, N. Y.

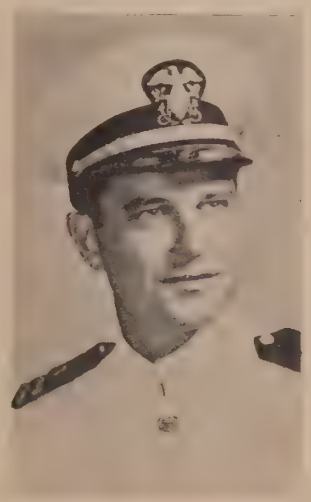

HARRISS, J(ULIUS) WELCH, Manufacturer, was born October 26, 1905, in High Point, N. C., the son of Julius W. and Florence (Welch) Harriss. He was graduated from Staunton Military Academy in 1923 and from Duke University in 1927 with an A.B. degree. Mr. Harriss has been associated with the Harriss & Covington Hosiery Mills, Inc., since 1927, and since 1933 has served as President and Chairman of the Board. He is also a Director of the Highland Cotton Mills, Inc. Mr. Harriss takes an active part in civic and community affairs. He is a member of the Board of Trustees and Secretary of the Burrus Memorial Hospital, Inc. He is Director, Vice-Chairman of the Civic Committee, and member of the Executive and Finance Committees of the Chamber of Commerce. He is a trustee of the High Point Public Library, President and Director of

the Y.M.C.A., and is a Member of the Inter-State Committee of the Y.M.C.A. of the Carolinas. He is a Member of the District Committee of Boy Scouts, former Director of the High Point Community Chest, formerly Co-Chairman of Community Chest Drive, Director of the Sedgefield Horse Show, Inc., former Secretary and Treasurer of the Sedgefield Hunt, Member of the National Association of Hosiery Manufacturers, Member of the Southern Hosiery Manufacturers' Association, Member of the Executive Committee of the High Point Manufacturers' Association, formerly Chairman of the Alumni Council of Duke University and was Chairman for High Point of the Duke Centennial Committee, President of the A. T. O. Alumni Association of High Point. He is a National Councillor of the U. S. Chamber of Commerce and Steward of Wesley Memorial Church. At the present time Mr. Harriss is Lieutenant in the Aviation Division of the United States Naval Reserve on active duty. He is a Member of Alpha Tau Omega Fraternity. His clubs include the Rotary of which he has been Vice-President and Director, Piedmont Cotillion (former president), Emerywood Country (former director), the Sedgefield Hunt of which he is a director and the Bachelors' Cotillion. His hobby is horses. Residence: Hillbrook, Rockford Road. Office: 308 Oak St., High Point, North Carolina.

HART, WILLIAM LINCOLN, Judge of Supreme Court of Ohio, was born in Salineville, Ohio, February 5, 1867, the son of Benjamin Franklin and Ariel (Dreghorn) Hart. He is a descendant of Richard Warren (and therefore a member of Society of Mayflower Descendents, serving as counselor of Ohio Society), Deacon Stephen Hart of Farmington, Conn., and William Swyft of Connecticut. He was educated at Mount Union College, Alliance, Ohio, A.B. 1896 and LL.D. 1929, and at University of Michigan, LL.B. 1897. On September 15, 1897, he married Ida B. Caskey, and they have two sons: Ian Bruce and William Lincoln, Jr. Judge Hart worked on a farm, in stone quarries, coal mines and lumber camps until 20 years of age. He taught in public schools to defray the expenses of his education, and did newspaper editorial work to pay for his law course. He was admitted to the Ohio Bar in June, 1897, and was engaged in the practice of law at Alliance until January 1, 1939, having been senior member of the firm of Hart & Koehler for 30 years, and later senior member of Hart, Blumenstiel & Strong. In 1934 he was elected to the Supreme Court of Ohio for the short term ending January 1, 1935, and in 1938 he was again elected for a six-year term beginning January 2, 1939. Active in civic and welfare work, Judge Hart is Trustee of Mount Union College. He was President of Ohio State Bar Association from 1923 to 1924, and is a member of American Bar Association and life member of American Law Institute. He is a frequent contributor to law magazines and periodicals, and since 1922 has been author of Annual Review of Ohio Case Law. His hobby is genealogical research, and his favorite sport is golf. Residence: 135 Overlook Drive, Alliance. Chambers: Judiciary Building, Columbus, Ohio.

HARTIGAN, Very Rev. JOHN JOSEPH, S.T.L., President of Cathedral College, was born in New York, N. Y., August 11, 1898, son of Richard and Mary C. (Herbert) Hartigan. He was educated at St. Joseph's Seminary and College, A.B. 1919, and at Propaganda University, Rome, S.T.B. 1921, S.T.L. 1923. Father Hartigan was ordained a Roman Catholic priest on May 26, 1923. He served as Professor of English and religion at Cathedral College from 1923 to 1935, and as Professor of religion at College of Mount St. Vincent, New York, from 1931 to 1935. He was Professor of religion at Manhattanville College of the Sacred Heart from 1930 to 1941, and Professor of moral theology and canon law at St. Joseph's Seminary and College in 1940-41, since which time he has been President of Cathedral College. He was principally instrumental in bringing to America the English publishing house of Sheed and Ward, in 1933. In 1935 he founded the Catholic Book Service, New York City. Address: 555 West End Ave., New York, N. Y.

HARTLE, Major General RUSSELL PETER, Commander of U. S. Army forces in Northern Ireland, was born June 26, 1889, in Chewsville, Md., the son of Barry M. and Emma B. (Harp) Hartle. He was educated at St. John's College, Annapolis, Md., A.B. 1910; Command and General Staff School, 1925; Army War College, 1930; Naval War College, 1934-39. He married Lucile A. Clark on November 3, 1917. General Hartle began his career as a United States Army Officer September 16, 1910. He served in various camps and in France during the First World War, and was promoted to the rank of Lieutenant Colonel when he was 29 years old. He was an honor graduate of the Command and General Staff School, of which he was a member of the faculty from 1924 to 1929. He commanded a battalion during the relief of Shanghai, China, February to July, 1932. He was promoted to Brigadier General October 1, 1940, and commanded Mobile Forces of Puerto Rico. He was assigned to command 34th Division August, 1941, and promoted to Major General October 31, 1941. He is in command of the U. S. Army forces in Northern Ireland since January, 1942. He is a member of the Army and Navy Clubs of Washington, D. C., and Manila, P. I. His hobby is golf. Residence: 54 N. Cannon Ave., Hagerstown, Md.

HARTMAN, LOUIS H., Vice-President and Director of The Valve Bag Co., and Treasurer and Director of the Toledo General Manufacturing Co. and the Hartman Co., was born July 21, 1864, in Farm Wood County, Ohio, the son of Rudolph and Louise Hartman. He is of German descent. He was educated in public schools and business college. In 1886 he married Minnie L. Bruns, and they have five children: Otto, Alma, Carl, Arthur and Laura. (All married.) Mr. Hartman began his career as a farmer, and in 1892 became interested in oil production. In 1906 he became associated with A. M.

Bates in organizing the Valve Bag Co., and was Director and Secretary until 1912. He was Manager until 1917, when he became President, a post which he occupied until 1928. He then sold out his interest in the company, but was retained as Vice-President and Director. He was an organizer of the Ohio Citizen's Trust Co. of Toledo in 1931, and was President and Chairman until 1935. He is also a Director of the Wimsett Corp. His clubs are the Toledo Rotary and the Sylvania Golf. He is active in political affairs in the Republican Party. Residence: 2030 Potomac Dr. Office: 3620 Summit St., Toledo, Ohio.

HARTSHORNE, RICHARD, President Judge of Essex County Court of Common Pleas, was born in Newark, N. J., February 29, 1888, son of William S. and Margaret B. (Harrison) Hartshorne. He is a lineal descendant of Richard Hartshorne, who came to New Jersey from England in 1666. He was educated at Princeton, Litt.B. 1909, and Columbia LL.B. 1912. On March 15, 1919, he married Ellen Sahlin, and they have four children: Richard, Nancy, John Fritz and Penelope. Judge Hartshorne was admitted to New York and New Jersey Bars in 1912 and began practice in 1912, and was successively a member of Riker & Riker, Edward M. and Runyon Colie, and Stewart & Hartshorne. He served as Speciail Assistant U. S. Attorney for New Jersey in 1925. He has been on the bench since 1931. He also served as Professor of constitutional and insurance law at New Jersey Law School. He has served as President of Interstate Commission on Crime since 1935. He is Chairman of N. J. Commission on Interstate Cooperation. He was a delegate from the United States Government to 8th Conference Internationale pour L'Unification du Droit Penal, Copenhagen, 1935. He was a member of Joint Conference Committee in charge of Federal-State Conference on Law Enforcement Problems of National Defense. He is a member of American Legion (Chairman National Law and Order Committee since 1937, Commander of N. J. Department 1930), Sons of American Revolution (National Chancellor-General 1929-31, President of N. J. Society 1928), American, New Jersey and Essex County Bar Assns. His social affiliations include the Essex Club, Newark, and the East Orange (N. J.) Tennis Club. His favorite sports are sailing and skate-sailing. His publications include: Inter-governmental Cooperation — The Way Out, 1936; The Handbook on Interstate Crime Control, 1938; Our Children's Future (co-author), 1938, and Jury Trials — A Statistical Study, 1942. In World War I he advanced from seaman to Lieutenant j.g., U.S.N.R. Residence: 168 Park St., East Orange, N. J. Office: Court House, Newark, N. J.

HARTY, Most Rev. J. M., D.D., Archbishop of Cashel, was born in Murroe, County Limerick, Ireland, in 1867. He was educated at St. Patrick's College, Thurles, St. Patrick's College, Maynooth, and at the Gregorian University, Rome. His Grace was ordained to the Priesthood in 1894. He became Professor of Dogmatic Theology at St. Patrick's College, Maynooth, in 1895, Professor of Moral Theology in 1904, and Professor of Canon Law in 1909. From 1906 to 1914, His Grace was one of the Editors of the Irish Theological Quarterly. He was theological correspondent of the Irish Ecclesiastical Record from 1904 to 1914. He was Honorary Secretary of the Maynooth Union from 1904 to 1914, and has been President of the Catholic Truth Society of Ireland since 1914. His Grace was consecrated Archbishop of Cashel in 1914. He has contributed various articles on Theological subjects to the Irish Theological Quarterly, Irish Ecclesiastical Record and to the Catholic Encyclopedia. Address: The Palace, Thurles, County Tipperary, Ireland.

HARVEY, JAMES DANIEL, President of J. D. Harvey & Co., and the Acme Hotel Co., was born August 19, 1894, in Chicago, Ill., the son of James D. and Amelia (Moore) Harvey. He was educated in the Armour Institute of Technology (B.S. in C.E. 1917), and the Northwestern University School of Commerce. On October 22, 1922, he married Rhea Blake, and they have four children: Jean Rose, Louise Blake, Joan Moore, and Rhea Carson. Mr. Harvey began his career as a real estate broker. He has been President of James D. Harvey & Co. since 1924, and of the Acme Hotel Co. since 1932. He has taken an active part in civic affairs. He is a member of the Mortgage Bankers' Association of America, the Chicago Real Estate Board, National Association of Real Estate Boards, and the Chicago Board of Underwriters. His club is the Jackson Park Yacht. His recreations are fishing, cruising and golf. He graduated from the Coast Artillery School at Fort Monroe, Virginia, and French Artillery School at Limoges, France, in the first World War, and served with the rank of 1st Lieutenant of Coast Artillery, 66th Artillery, in France. Residence: 4822 Kenwood Ave. Office: 10 S. LaSalle St., Chicago, Ill.

HARWICK, HARRY JOHN, Secretary-Treasurer and Executive Officer of the Mayo Clinic, was born September 2, 1887, at Sherburn County, Minnesota, the son of John L. and Effie (Spickerman) Harwick. He was educated at Winona High School. On November 16, 1910 he married Margaret Graham, and they have three children: John William, Margaret, and Mary Anne.

He began his career with the First National Bank of Rochester in 1906, and in 1908 came to the Mayo Clinic. He is Secretary-Treasurer of the Kahler Corp., Chairman of the Board of Members of the Mayo Properties Association, Member of the Trust Committee of the First National Bank and Trust Co. of Minneapolis, and Director of Wells-Dickey Co., Investments. He is a Member of the American Hospital Association, the Association of Clinic Managers, the Alumni Association of Mayo Foundation, the American Automobile Association, the Chamber of Commerce, and is a Fellow of the American College of Hospital Administrators. His clubs are the Rotary, the Masons and the Rochester Golf and Country. Residence: 912 8th St., SW. Office: 102-110 Second Ave., SW, Rochester, Minn.

HASSAN HAFEZ, Pacha, Senator and former Minister, was born in Cairo, October 28, 1872, the son of Hassan Doud, Bey. He received his education at the Tewfikich School and then studied law. Mr. Hassan is married and has three children. Mr. Hassan began his career in 1892 as a teacher and served in the Ministry of Education until 1899, during which year he was with the Ministry of Interior. From 1909 to 1921, he was head of various provinces, and during the next two years he served as Governor of Cairo. In 1923 he was appointed Minister of Public Works and later that year became Minister of Wakfs. Mr. Hassan was Minister of Education in 1929, Minister of Agriculture from 1930 to 1933 and in 1936 was re-appointed for one year Minister of Public Works. Mr. Hassan serves now as a member of the Egyptian Senate. Residence: Heliopolis 11 Ramses Street. Office: 21 Rue Fouad 1, Cairo, Egypt.

HASEROT, FRANCIS HENRY, President of The Haserot Co., was born in Cleveland, Ohio, December 19, 1860, the son of Johann Gottlieb and Joanna Christine (Klooz) Haserot. His father, merchant and manufacturer, served in the Civil War. Francis H. Haserot was educated in Lutheran Parochial School, Kentucky public schools, and at West High School. On January 16, 1889, he married Sarah Henrietta McKinney (deceased). He has one daughter and two sons—Margaret, Francis Samuel, and Henry McKinney. Another son, John, is deceased. Mr. Haserot began as a newspaper carrier in 1873. From 1877 to 1878 he was reporter and advertising solicitor for the Cleveland Herald and Sunday Voice and from 1878 to 1882 was clerk for Morgan Root & Co. (now Root & MacBride Co.). Mr. Haserot was partner in Haserot Co. from 1882 to 1883, in W. J. Hayes & Co. from 1883 to 1886, and in S. F. and F. H. Haserot Co. from 1886 to 1894. He served as Vice-President of The Haserot Co. from 1894 to 1902, at which time he assumed the presidency. Mr. Haserot was organizer and/or developer jointly with others of the following enterprises: The Haserot Co., sales factors for The Hawaiian Canneries Co. Ltd., Northport Cherry Factory, Inc., The Gypsum Canning Co., and the Porto Rico Consolidated Fruit Co.; The Mercantile Warehouse Co., (now liquidated owing to the sale of property to the County): Park National Bank, Hough Bank & Trust Co., Coal & Iron National Bank, American Trust Co., American Colonial Bank of San Juan, P. R., the First National Bank of Cleveland, Forestville Canning Co., Gowanda Canning Co., The Gypsum Canning Co., Highland Cherry Farm, Cherry Home Co., Northport Cherry Factory, Inc., Barron Gray Packing Co., Porto Rico Consolidated Fruit Company, and Hawaiian Canneries Company Ltd. Mr. Haserot is Director of the Northport Cherry Factory, Inc. and of the Gypsum Canning Co. He was a member of the New York Coffee and Sugar Exchange from 1910 to 1941. Mr. Haserot was President of the Ohio Association School Board Members in 1910 and member of the Board of Trustees of Teachers Pension Fund in the same year. From 1905 to 1911 he was a member of the Cleveland Board of Education, of which he was President from 1906 through 1911. He was a member of the Cleveland Chamber of Commerce from 1896 to 1939 and a member of its Board of Directors from 1901 to 1903. Mr. Haserot was a member of the Republican State Committee (Ohio) from 1903 to 1905. His clubs include the Union of Cleveland, Shaker Country and the Northport (Mich.) Golf. Mr. Haserot's chief recreations are horseback riding and golf. He is affiliated with the First Unitarian Church of Cleveland. Residence: 18710 South Woodland Road. Office: 521 Woodland Ave., Cleveland, Ohio.

HASSELHORN, WALTER C., Vice-President and Director of the Kellogg Co., was born at Chicago, Ill., September 21, 1900, the son of Adolph and Freida (Behrens) Hasselhorn. He was educated at Lane Technical High School, Chicago, Armour Institute of Technology, Chicago, and studied business administration at the University of Chicago. On February 20, 1926 he married Vera DeBo and they have one daughter, Patricia Helen. Mr. Hasselhorn began with the International Harvester Co. in 1919 as machinist, and later becoming clerk in the Engineering Department. He was employed in the planning department, Hawthorne Works, Western Electric Co., from 1920 to 1921, and by the Eisendrath Glove Co. and its subsidiary, Boreal Manufacturing Co., from 1922 to 1924. He served as Furniture Plant Superintendent and Plant Production Manager of the H. L. Schroeder Manufacturing Co. from 1924 to 1925, after which he was industrial engineer with Wilson & Co. from 1925 to 1928. Mr. Hasselhorn was partner in the firm of Stevenson, Jordan & Harrison, management engineers, from 1928 to 1929, after which he became Comptroller of the Kellogg Co. until 1934, also serving as President of Foodtown Kitchens, Inc. and Kellogg Terminal Warehouses and Vice-President and General Manager of General Waxed Papers, Inc. and Paper Boards, Inc. He was a partner in McKinsey, Wellington & Co. from 1934 to 1936, when he rejoined the Kellogg Co. as Vice-President and Director, serving also as General Manager until April, 1939. He is the author of numerous articles relating to management in various magazines and trade papers, and is a member of the Institute of Management, Society of Advancement of Management and the American Society of Mechanical Engineers. His clubs include the Union League, Chicago, and the Battle Creek Country. Address: 430 Barton Pl., Evanston, Ill., and Porter and Stiles Sts., Battle Creek, Mich.

HASTIE, WILLIAM HENRY, Civilian Aide to the Secretary of War, was born in Knoxville, Tenn., November 17, 1904, son of William H. and Roberta (Childs) Hastie. He was educated at Amherst, A.B. 1925, A.M. 1940, and at Harvard, LL.B. 1930, S.J.D. 1932. Judge Hastie began the practice of law in 1931. He served as Assistant Solicitor of United States Department of Interior from 1933 to 1937, and as Judge of the District Court of the United States for Virgin Islands from 1937 to 1939. He was instructor in School of Law, Howard University, from 1930 to 1937, and was Dean and Professor of law in 1939. He has been in his present post since 1940. He is a member of National Lawyers Guild, National and Washington Bar Assns., Omega Phi Psi and of NAACP (Director). Residence: 1707 S St., N. W. Office: Munitions Bldg., Washington, D. C.

HATA, General SHUNROKU, Minister of War of Japan, was born in July, 1879, the son of Yoshikata Hata. He married Chiyo Ikebe and they have three sons. General Hata was graduated from the Military Cadet School in 1901, when he was appointed Second Lieutenant of Artillery. Thereafter he served as Commander of the Fourth Field Artillery Brigade and Director of the Fourth and later First Section of the Bureau of the General Staff Office. He was Chief of the Air Force Headquarters from 1935 to 1936, Commander of the Taiwan Army from 1936 to 1937, and Commander-in-Chief of the Central China Expeditionary Forces from February, 1938, until August, 1939, when he assumed his present duties as Minister of War. General Hata was formerly Chief-Aide-de-Camp to Emperor Hirohito. Residence: 122 Taishido, Setagaya, Tokyo. Office: Kojimachi, Tokyo, Japan.

HATCH, CARL ATWOOD, United States Senator (Democrat), was born in Kirwin, Kan., November 27, 1889, the son of H. A. and Esther Shannon (Ryan) Hatch. He was educated at Cumberland University, from which he was graduated in 1912. On September 2, 1913, he married Ruth Caviness, and they have one son and one daughter: Stewart and Marsha Naomi. Senator Hatch was admitted to the Bar in January, 1912. He served as Assistant Attorney-General of New Mexico from 1917 to 1918. He was appointed Collector of Internal Revenue for the District of New Mexico in 1919, and became Judge of the 9th Judicial District of New Mexico on January 1, 1923. He was elected to the same office for the 6-year term in 1924, but resigned to reenter the practice of law on October 1, 1929. On October 10, 1933, he was appointed to the United States Senate by Gov. A. W. Hockenhull to fill the vacancy caused by the resignation of Hon. Sam G. Bratton. He was elected to fill out the unexpired term in November, 1934, and was reelected on November 3, 1936. Senator Hatch's favorite sports are baseball and golf. Residence: 402 E. 4th St., Clovis, N. M. Office: 313 Senate Office Building, Washington, District of Columbia.

HATCH, L. BOYD, Executive Vice-President of the Atlas Corporation, was born at Logan, Utah, January 9, 1897, the son of Hezekiah E. and Georgia (Thatcher) Hatch. He is a descendant of Thomas Hatch, who came to this country from Cornwall, England, in 1634 and was one of the founders of Yarmouth, Mass. He attended Utah State College, and on June 3, 1918 married Anne McQuarrie. They have two daughters, Georgia Betty, and Ella Ann. After attending Utah State College, Mr. Hatch was associated with his father's bank until he came East in 1924 as Executive Vice-President and Director of Atlas Corporation. He is also a Director of Bonwit Teller, Inc., Franklin Simon, Italian Superpower Corp., Permutit Co. and United States Realty & Improvement Co. From 1918 to 1919 Mr. Hatch was in the U. S. Army, stationed at Camp Lewis, Wash. His clubs include the Wall Street, Advertising, St. Nicholas, Grolier, all of New York. Residence: Mill Road, Lambertville, N. J. Office: 1 Exchange Pl., Jersey City, N. J.

HATER, HARRY J., Treasurer and General Manager of Aluminum Industries, Inc., was born in Cincinnati, Ohio, March 3, 1891, the son of Henry and Mary (Wiechard) Hater. He was educated at St. Joseph College and St. Xavier College, Cincinnati. On June 3, 1920, he married Viola M. Eckerle, and they have three sons, John H., Robert E. and Harry J., Jr. Mr. Hater served as President of the Collier Shoe Co. from 1914 to 1920, when he became Treasurer and General Manager of the Kant Skore Piston Co. He remained in this post until 1927, and then was elected Treasurer and General Manager and Director of Aluminum Industries, Inc. Since 1935 he has also served as President and Director of Consolidated Metals, Inc. Mr. Hater is a member of the Cincinnati Chamber of Commerce and the American Foundrymen's Association, as well as of the Institute of Metals, England. His clubs include the Queen City, Western Hills Country and Variety,

of Cincinnati, and the Recess, Detroit. Golf and swimming are his favorite recreations. Residence: 4682 Glenway Ave. Office: 2438 Beekman St., Cincinnati, Ohio.

HATFIELD, CHARLES JAMES, Executive Director of The Henry Phipps Institute, was born in Philadelphia, Pa., January 23, 1867, son of Daniel K. and Margaret (Alexander) Hatfield. His English ancestors landed in Massachusetts in 1636. He was educated at Princeton University, A.B. 1888, A.M. 1891, Sc.D. 1938; University of Pennsylvania, M.D. 1900, and at Göttingen and Vienna in 1901-02. On September 14, 1901, he married Louise M. Spear (deceased), and he has three children: James S., Margaret A. and Charles A. Dr. Hatfield began practice as physician in 1902. He was instructor in medicine at Medical School of University of Pennsylvania from 1903 to 1905, and has been in his present post since 1912. He is also President of Keene Valley Neighborhood Hospital and of Potts Memorial Hospital. He is a member of Pennsylvania Tuberculosis Society (President 1907-10), National Tuberculosis Assn. (Managing Director 1914-22, President 1923-24, Secretary since 1929), Philadelphia Tuberculosis Assn. (President since 1930). He is a Trustee of University of Pennsylvania and Chairman of its Board of Graduate Education and Research. He was Chairman of S. E. Pennsylvania Chapter of American Red Cross from 1919 to 1927. He serves as Chairman of Health Division of Philadelphia Council of Social Agencies, and is Chairman of Committee on Hospitals, Philadelphia Council of Defense. He is a member of the Ausable Club, and his hobbies are golf and music. Residence: 8614 Montgomery Ave., Chestnut Hill, Pa. Office: 7th and Lombard Sts., Philadelphia, Pa.

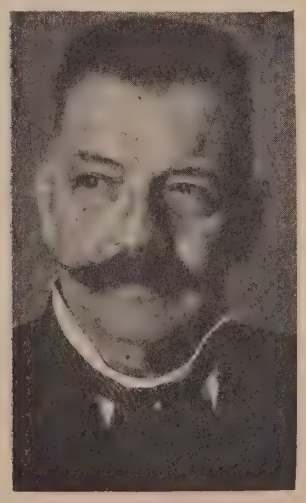

HÄTTENSCHWILLER, ALPHONS, Dr.jur. et rer. pol., Generalsekretär und Direktor der Zentralstelle des Schweizerischen Katholischen Volksvereins, wurde am 1. August 1875 in Goldach, Kanton St. Gallen, Schweiz, als Sohn von Joseph Anton und Maria Theresia (Merkt) geboren. Er ist der Bruder des bekannten "Sendbote-Redaktors" und religiösen Schriftstellers P. J. H Hättenschwiller. Die Vorfahren warens eit 1650 in fast ununterbrochener Folge Inhaber con Müllereigewerben. Nach Abschluss der Gymnasialjahre studierte er an den Universitäten München, Berlin, Freiburg i.Schw. und Basel Nationalökonomie und Rechtswissenschaften. In den Jahren 1898-99 promovierte er zum Dr.jur. und Dr.rer. pol. Seit dem Jahre 1900 ist Dr. Hättenschwiller mit Maria Theresia Knöpfler verheiratet; sie haben vier Kinder: Alphons, Melanie, Bruno and Leonie. In 1901 begann er seine Laufbahn als Rechtsanwalt in Basel und Rapperswil, wo er bis 1905 seine Praxis ausübte. Seit 1905 ist Dr. Hättenschwiller Generalsekretär des Schweizerischen Katholischen Volks-Vereins (Katholische Aktion der Schweiz). Von 1925-27 war er Mitglied, von 1926-27 Präsident des Grossen Stadtrates Luzern. Dr. Hättenschwiller ist Mitglied der Aufsichtskommission des kantonalen Arbeitsamtes unde der kantonalen Filmzensur, Präsident der Aufsichts kommission der kantonalen Handels- und Verkehrsschule. Er ist gleichzeitig Experte an Frei's Handelsschule und Mitglied der volkswirtschaftlichen Kommission der Schweizer. Gemeinnützigen Gesellschaft. Er ist Ehrenmitglied des Verbandes der Schweizer Presse (Sektion Zentralschweiz), des Katholischen Lehrervereins der Schweiz, der Schweizer. Krankenkasse "Konkordia," des Luzerner Gewerbeverbandes, etc. Er war Redaktor der von Freiherr K.v.Vogelsang begründeten "Monatsschrift für christliche Sozialreform" und der Wochenschrift "Der Schweizerkatholik," sowie Mitarbeiter zahlreicher Sammelwerke ("Staatslexikon" etc.) und Zeitschriften des In- und Auslandes und ist derzeit Redaktionsmitglied der illustr. Wochenschrift "Der Sonntag," der Zeitschrift "Der Führer" und Herausgeber der Schriftensammlung "Zeitfragen." Er ist Verfasser verschiedener Bücher "Mittelstandsfragen," 1908, "Die Familie," 1929, Jahrbücher und Kongressberichte des Schweizer. kathol. Volksvereins, 15 Bände, 1907 ff. und von einer Reihe kulturpolitischen Schriften in Broschürenform. Dr. Hättenschwiller war seit 1910 auch Organisator der offiz. schweizer. Pilgerzüge nach Rom. Er war wiederholt als Redner an ausländische Katholikentage berufen und gehörte den Ehrenkommittees mehrerer internationaler Kongresse an. Wohnung: Riedhof. Bureau: Friedenstrasse 8, Luzern, Schweiz.

HATTON, WILLIAM, Retired manufacturer, was born October 10, 1864, on a farm in County Carlow, Ireland, the son of William R. and Mary Jane (Burroughs) de Hatton. His ancestors emigrated to England with William the Conqueror from Hatton Chatel, France. One branch of the family accompanied Cromwell on his unsuccessful journey to conquer the Irish. Mr. Hatton received his education at Pococke College, Kilkenny, Ireland, and at King's College, London. By his marriage to Elizabeth Seaman, whom he married on June 5, 1895, he is the father of one son and two daughters—Julian, Olive and Kathleen. On October 27, 1923, he married Emily Frances Whiting. He came to the United States in 1886 and went to work for Brewster & Co. He was traveling salesman for T. P. Howell & Co., originators of upholstery leather. He settled in Grand Haven, Michigan, in 1910, and acquired an old strap leather plant, which he remodeled. In the space of a few years, he built the world's largest upholstery leather business, the Eagle Ottawa Leather Co., of which he was President and General Manager until his retirement in 1936. Active in philanthropic movements, Mr. Hatton donated a fully equipped hospital to Grand Haven in memory of his first wife. He is Senior Warden of St. John's Episcopal Church and serves as Honorary President of the Boy Scouts of Ottawa and Allegan Counties. He is Director of Salvation Army in Grand Haven. Over a period of eighteen years, he was Republican County Chairman. He is a 32° Mason, an Elk and Rotarian, and his clubs include the Spring Lake Country and the Penninsular Club of Grand Rapids. He served as Private, 2nd Manchester (England) Rifle Volunteers. Address: Grand Haven, Michigan.

HAUCK, ARTHUR ANDREW, President of University of Maine, was born in Springfield, Minn., February 10, 1893, the son of John and Ernestine (Rockzien) Hauck. He was educated at Reed College, Portland, Ore., A.B. 1915, and Teachers College, Columbia, M.A. 1929 and Ph.D. 1932. The degree of LL.D. was conferred by Lafayette in 1936 and New Hampshire in 1937. On August 31, 1916, he married Gladys Reid Hubert, and they have one son and one daughter: Hubert Howard and Margaret Ernestine. Dr. Hauck served as teacher and principal of elementary and secondary schools in Idaho and Ohio from 1915 to 1921. He was Assistant Dean of Antioch College, Ohio, from 1921 to 1922, and President of Punahou School, Honolulu, T.H., from 1922 to 1928. From 1929 to 1931 he was Assistant to President of Vassar College, following which he was Dean of Lafayette College until 1934. He has been President of University of Maine since 1934. Dr. Hauck was a non-commissioned officer during the World War. Address: Orono, Me.

HAVENGA, Honourable NICOLAAS CHRISTIAAN, Minister of Finance of the Union of South Africa, was born in 1882, the son of C. A. Havenga. In 1919 he married Olive Sanders. He received his education in Grey College, Bloemfontein, O.F.S. Mr. Havenga was admitted to the practice of law in 1907, and subsequently became a member of the Provincial Council for the Orange Free State, serving on the Executive Committee during 1910-15. He was a member of Parliament for Fauresmith from 1915, and has served as Minister of Finance since 1924. Address: Fauresmith, Orange Free State, South Africa.

HAVILAND, JAMES THOMAS, Vice-President of the Lumbermens Mutual Casualty Co., was born in Aurora, Ill., June 20, 1889, the son of William Crane and Florence (Hollister) Haviland, both of early American ancestry. He was graduated with his B.S. from the University of Chicago in 1912 and won his LL.B. from Northwestern University Law School two years later. On March 25, 1916, he married Marjorie Stillwell Benton and they have two daughters—Marjorie Benton and Nancy Jean. Mr. Haviland entered law practice in Chicago in August, 1914. In July, 1917, he assumed charge of the Legal Department of the Lumbermens Mutual Casualty Company, and two years later was made Assistant Secretary and Manager of the Eastern Department at Philadelphia. Mr. Haviland was elected Vice-President of the Lumbermens Mutual Casualty Co. in 1924. In addition, he is Vice-President and Director of the American Motorists Insurance Co., National Retailers Mutual Insurance Co. and the Federal Mutual Fire Insurance Co., and President of the Philadelphia Automobile Club Insurors, Inc. He is also a Director of the American Underwriting Corp. and James S. Kemper & Co. Mr. Haviland has been Treasurer and Director of the Automobile Club of Philadelphia since 1926. Chairman of the Management Committee of the Philadelphia Safety Council since 1938, and as Chairman of the Statewide Safety Committee of the Pennsylvania Motor Federation since June, 1939. His clubs are the Merion Cricket, Union League of Philadelphia, Racquet Club, Penn Athletic, Kiwanis and St. Davids Golf. Residence: N. Wayne Ave. and Eagle Rd., Wayne, Pa. Office: 12 South 12th Street, Philadelphia, Pennsylvania.

HAWKES, HERBERT EDWIN, Dean of Columbia College and Professor of Mathematics, was born at Templeton, Mass., December 6, 1872, son of General George P. and Abigail E. (Sparhawk) Hawkes. He was educated at Yale, A.B. 1896, Ph.D. 1900 and M.A. 1920. On July 8, 1896, he married Nettie M. Coit, who died in 1932, and on February 17, 1934, he married Anna L. Rose. Dr. Hawkes was appointed instructor in mathematics at Yale in 1898, and served as Assistant Professor from 1903 to 1910. He has been Professor of mathematics at Columbia since 1910, and was Acting Dean of Columbia College in 1917-18, since which time he has been Dean. He is a member of Educational Records Bureau (Chairman of Board), Assn. of Colleges and Universities of State of New York (President 1934-35), American Council on Education (Chairman 1938-39, member of Executive Committee 1939-45, Chairman Committee on Measurement and Guidance), National Council on Religion in Higher Education (President 1930-34), National Committee for Mental Hygiene, National Research Council (Committee on Education), Middle States Assn. of Colleges and Secondary Schools (President 1927-28), and American Mathematical Society. He is a Trustee of Williston Academy and of Hood College. His social affiliations include the Columbia University and Century Clubs. Dr. Hawkes is author of Advanced Algebra; Higher Algebra, and of College, What's The Use? He is co-author of First Course Algebra; Second Course Algebra; Complete School Algebra; Plane Geometry; Solid Geometry; New Plane Geometry; First Year Algebra, and Second Year Algebra. He is contributor to American and German mathematics publications. Residence: 415 W. 117th St. Office: Columbia University, New York, N. Y.

HAWKINS, HARRY C., Chief of the Division of Commercial Policy and Agreements, U. S. Department of State, was born in Reed City, Mich., March

25, 1894, the son of Harvey W. and Nettie (Thompson) Hawkins. He was educated at Olivet College, from which he received his A.B. degree in 1917, and at Harvard, from which he received the degree of M.B.A. in 1921. On December 9, 1917, he married Ruth Dayton Spencer, and they have two daughters, Barbara Hope and Kathryn Mather. Mr. Hawkins was appointed a special agent of the U. S. Department of Commerce in 1921, and served as Assistant Professor in Economics at University of Virginia from 1922 to 1923. From 1923 to 1924 he was Drafting Officer of the Department of State, and from 1924 to 1925 Foreign Service Officer and Vice-Consul of Career. He was Professor in Foreign Trade at University of Oregon from 1925 to 1927, and Professor from 1930 to 1931. Mr. Hawkins served as Divisional Assistant, Department of State, from 1927 to 1930, Principal Divisional Assistant from 1931 to 1935, and as Assistant Chief of the Division of Trade Agreements from 1935 to 1936, since when he has been Chief. During the World War he was 1st Lieutenant in the 119th Infantry, overseas. Mr. Hawkins is co-author of Merchant Shipping Industry, published in 1928 under the pen names of H. C. Calvin and E. S. Stewart. Residence: Springdale Farm, Clifton, Virginia. Office: 17th Street and Pennsylvania Ave., Washington, District of Columbia.

HAWKINS, MORRIS SEYMOUR, President of Norfolk Southern Railway Co., was born in Norfolk, Va., January 21, 1882, son of Edward A. and Ella (Morris) Hawkins. He was educated at public and private schools. On November 14, 1907, he married Genevieve E. Parker, and they have one daughter, Mrs. Genevieve H. Knoll. Mr. Hawkins began as clerk with the Southern Railway at Norfolk in 1898, becoming agent in 1909. He was Secretary of Norfolk Southern RR Co. from 1910 to 1912, and as Assistant to President and Secretary from 1912 to 1918. He was Assistant to Federal Manager of the Norfolk Southern and the Virginian Railway in 1918-19. In 1919-20 he served as Federal Manager of Norfolk Southern, Kinston Carolina and Carolina Railroads. In 1920 he resumed his post as Assistant to President and Secretary of the Norfolk Southern, of which he was Assistant to Receivers in 1932-33 and co-Receiver from 1933 to 1942, since which time he has been President of Norfolk Southern Railway Co. He is also President of Norfolk & Portsmouth Belt Line RR. and Norfolk Southern Bus Corp. He is a Director of Norfolk Southern Railway Co., Norfolk & Portsmouth Belt Line RR Co., Norfolk Southern Bus Corp. and Seaboard Citizens National Bank of Norfolk. His social affiliations include the Norfolk Yacht & Country Club, Virginia Club and Princess Anne Country Club. Residence: North Shore Point, Norfolk, Virginia.

HAWKINS, WILLIAM WALLER, Chairman of the Board of Scripps-Howard Newspapers, was born in Springfield, Mo., April 19, 1883, son of Xenophon and Fannie B. (Menzies) Hawkins. He was graduated from Springfield High School in 1901. On June 16, 1909, he married Margaret F. Wright (deceased 1932). He has three sons: George W., William W., Jr., and Ewing B. Mr. Hawkins entered newspaper work in 1901 with the Springfield Republican. He was a member of the staff of the Courier-Journal, Louisville, Ky., in 1905-06. He was on staff of Publishers Press Assn. in 1906-07, after which he joined United Press Assns., of which he was President from 1920 to 1923 ,and is now Director and member of Executive Committee. He served as General Executive Manager of Scripps-Howard Newspapers from 1923 to 1927, and in 1936 became Chairman of the Board. He is a member of the Cloud and Dutch Treat Clubs. Residence: 300 Park Ave. Office: 230 Park Ave., New York, N. Y.

HAWLEY, JESSE BARNUM, President of the Hawley Products Co., was born March 25, 1886, in St. Paul, Minnesota, the son of Jesse B. and Nettie (Neal) Hawley. He was educated at Dartmouth College, graduating in 1909 with his B.S. In June, 1915, he married Louise Clarke and they are the parents of two children—Jesse, Jr., and Carla Luanne. Mr. Hawley began his career in 1910 as a member of the investment banking firm of A. B. Leach & Co., Chicago. From 1911 to 1916 he was with the Chicago Trust Co. and from 1916 to 1918, he served as Vice-President of the Western Seamless Pail. In 1919 he became Vice-President of the American Seamless Container Corp., occupying that post until 1922. During the next five years he served as Vice-President of the Newcombe-Hawley Co. and from 1928 to 1930 as Vice-President of the United Reproducers Corp. Mr. Hawley has been President of the Hawley Products Co., since 1930. He is also a Director of Hawley Products, Ltd., London, England, and of Hawley Products Canada, Ltd., Brantford, Canada. From 1926 to 1929 he was a member of the Board of Directors of the Radio Manufacturers Association, serving as its Vice-President in 1929. Mr. Hawley was head coach of the football team of Phillips Andover Academy in 1910, of the University of Iowa from 1912 to 1917, and of the Dartmouth College from 1923 to 1928. He is a member of the Phi Gamma Delta and Sphinx of Dartmouth College and his clubs include the Racquet of Chicago, University of Chicago, Commonwealth of Chicago, Chicago Golf, Dunham Woods Riding, Dartmouth College Club of New York and the Tampa Yacht and Country Club. Mr. Hawley served as First Sergeant of Battery C, 1st Illinois Artillery. Residence: Babson Park, Florida. Office: North 6th St., St. Charles, Illinois.

HAYASHI, Baron GONSUKE, Privy Councillor, was born in Aizu, Japan, March 2, 1861, son of Gonsuke and Shigeko Hayashi, a Samurai family of the Aizu Clan. He was graduated from the Law College of Tokio Imperial University in 1887. He is married to Kotake Sekiba. They have one married daughter, Yoshiko, and three sons: Yashushi, Iwato and Fujio. Baron Hayashi became Director of the Bureau of Commercial Affairs, Foreign Office, Tokio, in 1898. He was Envoy Extraordinary and Minister Plenipotentiary at Seoul, Korea, from 1899 to 1906, and at Peking, from 1906 to 1908. He was Ambassador Extraordinary and Plenipotentiary at Rome from 1908 to 1916, following which he was Envoy Extraordinary and Minister Plenipotentiary at Peking, holding the rank of Ambassador, from 1916 to 1919. He was Governor-General of Kwantung Leased Territory from 1919 to 1920. Baron Hayashi was Ambassador Extraordinary and Plenipotentiary to the Court of St. James from 1920 to 1925, and was Chief Attendant to H.I.H. Chicibu during His Imperial Highness' sojourn in England from 1925 to 1927. Baron Hayashi then served as Grand Master of Ceremony, Imperial Household, Tokio, from 1929 to 1932. He is author of "My Seventy Years" (in Japanese). Residence: 23 Kasumicho, Azabu. Office: Privy Council, Kojimachi, Tokio, Japan.

HAYDEN, CARL, United States Senator (Democrat), was born in Tempe, Ariz., October 2, 1877, the son of Charles Trumbull and Sallie Calvert (Davis) Hayden. He was educated at Normal School of Arizona and at Stanford University. Senator Hayden entered public life in 1904 as Treasurer of Maricopa County, Arizona, becoming Sheriff two years later. In 1904 he was a delegate to the Democratic National Convention. During the World War he served as Major of Infantry, U. S. A. He was elected to the 62nd to 69th Congresses, inclusive, and was elected to the Senate in 1926, and reelected in 1932 and 1938. Senator Hayden is a member of the Committee on Appropriations, is Chairman of the Joint Committee on Printing and also serves on the Post Office and Post Roads and Territories & Insular Affairs Committees. Residence: Phoenix, Ariz. Office: Washington, D. C.

HAYDON, ALBERT EUSTACE, Professor of History of Religions, University of Chicago, was born at Brampton, Ont., Canada, January 17, 1880, son of Edward and Sarah Ann (Coggins) Haydon. He was educated at Shurtleff College 1897-98; McMaster University, A.B. 1901, B.Th. 1903, B.D. 1906, A.M. 1907, and at University of Chicago, Ph.D. 1918. On December 28, 1904, he married Edith E. Jones, and they have three sons: Harold E., Edward M. and Brownlee W. Dr. Haydon served as pastor of Baptist churches at Dresden, Ont., 1903-04; Fort William, Ont., 1904-09, and at Saskatoon, Sask., from 1911 to 1913. He was General Secretary of the Y.M.C.A. at Saskatoon, 1913-16, and pastor of First Unitarian Church, Madison, Wis., from 1918 to 1924. He began teaching in Department of Comparative Religion, University of Chicago, in 1919, and has been Chairman of Department since 1921 and Professor since 1929. He is a Fellow of American Assn. for Advancement of Science, and is a member of American Oriental Society, American Assn. of University Professors and Quadrangle Club. His favorite sports are golf and canoeing. Dr. Haydon's publications include: The Quest of the Ages; Man's Search for the Good Life; The Heritage of Eastern Asia, and Biography of the Gods. He edited Modern Trends in World Religion. Residence: 6120 Ingleside Ave., Chicago, Ill.

HAYES, Dr. CARLTON J. H., United States Ambassador to Spain, was graduated from Columbia University in 1904 and is the recipient of honorary degrees from other universities and colleges. Since 1907 he has taught at Columbia, Johns Hopkins, the University of Chicago and the University of California. In the First World War Dr. Hayes served as Captain in the Military Intelligence Division of the General Staff. He is a member of the American Catholic Historical Association; American Philosophical Society; Academy of Political Sciences; Member of the Board of the National Catholic Service Schools and the College of New Rochelle, and Trustee of the New York State Historical Society. He is a member of the Editorial Council of the Commonwealth. Dr. Hayes is a well-known historian and Catholic layman, and is the author of books, pamphlets and many articles on history. His book, 'Nationalismus," was barred in Germany in 1936. On April 3, 1942, he was nominated by President Roosevelt to be Ambassador to Spain, succeeding Alexander W. Weddell, who retired. Address: American Embassy, Madrid, Spain.

HAYMOND, FRANK CRUISE, Judge, was born April 13, 1887, in Fairmont, W. Va., the son of William Stanley and Agnes (Cruise) Haymond. He attended Fairmont public schools, Elliott Commercial School (1901), Fairmont State Normal School (1903-06), Harvard College (A.B. cum laude, 1910), and Harvard Law School (1910-12). On January 25, 1922, he married Susan Watson Arnett, and they have two children: William Stanley II, and Thomas Arnett. Judge Haymond began his career as a lawyer in December, 1912. He was active in general practice until May of 1939, when he was appointed Judge of the Sixteenth Judicial Circuit of West Virginia for a term ending January 1, 1941. He was re-elected on November 5, 1940 for a term of four years beginning January 1, 1941. He was a member of the House of Delegates, West Virginia Legislature, from 1916 to 1918, and a member of the West Virginia Judicial Council from 1934 to 1939. In 1941 he was reappointed by the Governor of the State to membership in the Judicial Council for the term ending in 1946. From 1935 to 1939 he was

Lecturer on Insurance Law at West Virginia University College of Law. He was President of the Marion County Bar Association in 1929, and President of the West Virginia Bar Association from 1934 to 1935. In 1935 he was a member of the General Council of West Virginia, and Chairman of the Insurance Section, of the American Bar Association. He was State Delegate of West Virginia to the American Bar Association in 1927, 1938, and 1940, and his present term as such expires in 1943. He is a member of the American Law Institute and a Director of the American Judicature Society. In World War I he served as a member of the American Expeditionary Forces of the U. S. Army, and was engaged in the Chateau-Thierry, St. Mihiel, and Meuse-Argonne offensives. He is the author of John Marshall—His Influence on the Constitution and the Courts (1935), and Organization of Marion County (1942). His recreations are tennis and golf. He is a member of the Harvard Club of New York, and the Fairmont Field Club. He is a Rotarian and holds membership in the American Legion, the Forty and Eight, and the Veterans of Foreign Wars. Residence: 700 Locust St. Office: Court House, Fairmont, West Virginia.

HAYS, ARTHUR GARFIELD, Lawyer, was born in Rochester, N. Y., December 12, 1881, son of Isaac M. and Laura (Garson) Hays. He was educated at Columbia College, A.B. 1902, A.M. 1905, and at Columbia Law School, LL. B. 1905. On October 20, 1908, he married Blanche Marks, and on June 22, 1924, he married Aline Davis. He has two daughters, Lora and Jane. Mr. Hays was admitted to practice in 1905, and is a member of the firm of Hays, St. John, Abramson & Schulman. In 1915-16 he resided in England, representing American shipowners and shippers in British Prize Court. He was in charge of investigations for American Red Cross in 1917. He represented American Civil Liberties Union in anthracite coal strike in Pennsylvania in 1922, and in West Virginia. He was associated with Clarence Darrow and Dudley Field Malone in trial of John T. Scopes, Tennessee "Evolution" case, and was retained by National Assn. for Advancement of Colored People to defend Dr. Ossian Sweet and 10 other Negroes charged with murder in Detroit, in which case Negro segregation was a major issue. He represented the American Mercury and its editor, H. L. Mencken, Boston, 1926; Vera, Countess Cathcart, and represented the defense in last days of the noted Sacco-Vanzetti case. He defended John Strachey in deportation case, and was a member of the commission sitting in London to hear facts concerning burning of German Reichstag, attending the trial in Berlin and Leipzig for two months. He was Chairman of commission of inquiry in civic rights, Porto Rico, 1937. He serves as general counsel to American Civil Liberties Union. Mr. Hays was Chairman of the Progressive Party of New York State in 1924. He is a member of the Association of the Bar of the City of New York, New York State Bar Assn., New York County Lawyers Assn., National Lawyers Guild, American Bar Assn., International Law Assn. and American League to Abolish Capital Punishment. Among other social affiliations, he is a member of the Bankers Club of America. His hobbies are boating and tennis. Mr. Hays is author of Enemy Property in America, 1925; Let Freedom Ring, 1928, revised 1937; Trial by Prejudice, 1933; Democracy Works, 1938-39, and City Lawyer, 1942. Residence: 24 E. 10th St. Office: 120 Broadway, New York, N. Y.

HAYS, WILL(IAM) H(ARRISON), Attorney and President of Motion Picture Producers & Distributors of America, Inc., was born in Sullivan, Ind., November 5, 1879, the son of John T. and Mary (Cain) Hays. He was educated at Wabash College, from which he received the degrees of A.B. 1900, A.M. 1904, and LL.D. 1940. In 1926 the honorary degree of LL.D. was conferred upon him by Mount Union College. In 1902 he married (1st) Helen Louise Thomas, and on November 27, 1930, Jessie Herron Stutsman. He has one son, Will H., Jr. Mr. Hays was admitted to the Bar in 1900, since which time he has been a partner in the firm of Hays & Hays, Sullivan, Ind. He served as Chairman of the Republican National Committee from February, 1918 to June 7, 1921. On March 5, 1921, Mr. Hays was appointed Postmaster-General of the United States by President Harding, and he served in this post until March 4, 1922. He has been President of Motion Picture Producers & Distributors of America, Inc., since 1922. Residence: West Washington St., Sullivan, Ind. Office: 28 W. 44th St., New York, N. Y.

HAZARD, PAUL, Perpetual Secretary of the French Academy, was born at Noordpeene Village, near the Belgian border, on August 30, 1878. He was educated at l'Ecole Normale and after winning his Ph.D. degree on a thesis on the French Revolution and Italian letters in 1910, he became Professor of Literature at the University of Lyon. He taught at the Sorbonne from 1913 to 1925, when he was named to the chair of Modern Literature at the Collège de France. Professor Hazard has traveled extensively both in the United States and South America. He is co-Editor of "Revue de Littérature comparée." With Joseph Bédier he edited "Histoire illustrée de la littérature française" in 1923 and 1924. His works include "Discours sur la langue française," "Leopardi," "L'Italie vivante," "Lamartine," "Stendhal," "Etudes critiques sur Manon Lescaut," "Les livres, les enfants et les hommes," "Don Quichotte" and "Influence française en Italie au XVIIIème siècle." His outstanding work is "La Crise de la Conscience Européene." Professor Hazard was elected Perpetual Secretary of the French Academy in January, 1940. Address: 101 Rue du Bac, Paris, France.

H'DOUBLER, FRANCIS TODD, Surgeon, was born in Beloit, Kan., April 22, 1887, the son of Charles Wright and Sarah Emerson (Todd) H'Doubler. His name, originally Hougen Doubler, is Pennsylvania Dutch. He is descended from Joseph H'Doubler, Ensign in the Revolutionary War. He was educated at Beloit (Wis.) College from 1903 to 1905; University of Wisconsin, from which he received the degrees of B.A. in 1907, M.A. in 1908 and Ph.D. in 1910 (Scholarship in Mathematics, 1907-08, Fellowship in Mathematics, 1908-10); University of Chicago, 1912; University of Philippines, 1912 and 1913, and Harvard Medical School, from which he received his M.D. degree in 1915. On August 5, 1923, he married Alice Louise Bemis, and they have three sons and two daughters: Francis Todd Jr., Peter Bemis, Charles Edward, Alice Margaret and Louise Emerson. Dr. H'Doubler was Associate Professor in Mathematics at Miami University from 1910 to 1911. He was medical interne at Peter Bent Brigham Hospital, Boston, from 1915 to 1917, and surgical interne at Augustana Hospital, Chicago, from 1917 to 1918. He was Mosley Traveling Fellow of Harvard in Switzerland and Sweden in 1920. He served as Instructor in Pathology and Assistant in Surgery at University of Illinois Medical School from 1921 to 1923, and a member of the Ochsner-Percy Clinic, Chicago, during the same period. In 1921 he was surgical resident to Augustana Hospital, Chicago, and special resident (surgical) to Lakeside Hospital, Cleveland. Since 1923 Dr. H'Doubler has been in private practice in Springfield, Mo. He is Chief of Surgical Staff of Burge Deaconess Hospital, Springfield; associate of the surgical staffs of Springfield Baptist and St. Johns Hospitals, Springfield, and consulting surgeon to Missouri State Tuberculosis Hospital, Mt. Vernon. Active in civic and welfare work, Dr. H'Doubler is a Director of the Springfield Chamber of Commerce and Springfield Community Chest. He was Chairman of the Greene County Welfare Board from 1935 to 1937. He is also a member of the Travelers Aid Board. He is Chairman of the Medical Section, Councilor and former Vice-President of the Missouri Academy of Science. He is a Fellow of the American Association of the Advancement of Science, American Medical Association and of the American College of Surgeons. He is a member of the Founders Group of American Board of Surgery, and other memberships include: Greene County and Missouri State Medical Societies, Southern Medical Association, American Association for Study of Goiter, Association for Study of Internal Secretions, New York Academy of Sciences, American Mathematical Society, American Mathematical Association, Missouri Historical Society, Missouri Archaeological Society, Missouri State Historical Society, Phi Beta Kappa, Alpha Omega Alpha, Phi Rho Sigma, Gamma Alpha, Sigma Xi and the Masons and Shrine. He is a Patron of the Smithsonian Institution. Dr. H'Doubler's social affiliations include the University Club and Hickory Hills Country Club. His hobby is farming. He served overseas with the Medical Corps, U. S. A., during the World War, and was honorably discharged as Captain. Residence: R. R. No. 7. Office: 430 South St., Springfield, Missouri.

HEARST, WILLIAM RANDOLPH, Publisher, was born in San Francisco, Calif., in 1863, the son of United States Senator George Hearst. He received his education at Harvard University. Mr. Hearst is Editor and proprietor of a chain of newspapers and magazines which include the New York Daily Mirror, New York Journal-American, Detroit Times, Good Housekeeping Magazine, and many others. In 1905 he was candidate for Mayor of New York City. He has served as a member of the United States House of Representatives. Address: 137 Riverside Drive, New York, N. Y., and San Francisco, Calif.

HEARST, WILLIAM RANDOLPH, JR., Newspaper Publisher, was born in New York City, January 28, 1908, the son of William Randolph and Millicent (Wilson) Hearst. He was educated at Berkeley High School, Hitchcock Military Academy and attended the University of California two and a half years. He married Alma Walker March 24, 1928, and on March 28, 1933, he married (2nd) Lorelle McCarver. Mr. Hearst began his career as a reporter for the New York American in 1928. He has been publisher of the New York Journal-American since 1937. In addition, he is a Director of American Newspapers, Inc., and Hearst Corp. Residence: Manhasset, L. I. Office: 220 South St., New York, N. Y.

HEBERLEIN, EDUARD, Dr. phil., Chemiker und Delegierter der Firma Heberlein & Co., A. G. in Wattwil, Wurde am 11. Juni 1874 in Wattwil, Schweiz, als Sohn von Eduard und Augusta Heberlein geboren. Die ältesten Vorfahren, die ermittelt werden konnten, lebten Ende des 16. Jahrhunderts in Schwarzenberg in Sachsen. Dr. Heberleins Grossvater, geboren 1805, in Braubach in Nassau übersiedelte in den zwanziger Jahren des vorigen Jahrhunderts in die Schweiz, wo er sich in Wattwil niederliess und dort das Bürgerrecht erwarb. Dr. Heberlein besuchte die Primarund Realschule in Wattwil, die Kantonsschule St. Gallen und studierte am Polytechnikum und der Univerität in Zürich und Genf. Seit 12. Oktober 1906 ist er mit Bertha Grob Verheiratet; sie haben drei Kinder, Bertha, Eduard, und Hermann. Nach Vollendung seiner Ausbildung trat Dr. Heberlein in die Firma Heberlein & Co. A. G., Wattwil, ein, wo er gegenwärtig Delegierter und technischer Leiter des Unternehmnens ist. Er ist ferner Aufsichtsrat der Schweizerischen

Bankgesellschaft; Aufsichtsrat der Schweizerischen Mobiliar-Versicherungs-gesellschaft, und Präsident der Ersparnisanstalt Toggenburg. Dr. Heberlein ist langjähriges Mitglied der Schulbehöorde und Spital-kommission: Ehrenpräsident vom Orchesterverein und Ehrenmitglied von verschiedenen Gesangvereinen. Seine Liebhaberei ist Musik, Violinspiel und Instrumente, ebenso Geographie. Adresse: Wattwil, Schweiz.

HECHT, GEORGE JOSEPH, President of The Parents' Institute, Inc., was born in New York, N. Y., November 1, 1895, the son of Meyer and Gella (Stern) Hecht. He was educated at Cornell, from which he received his A.B. degree in 1917. On January 6, 1930, he married Freda Epstein, and they have two children: Susan and George. Mr. Hecht founded Better Times Magazine, New York, in 1919 and was Editor until 1931. In 1926 he founded the Welfare Council of New York City, and has served as Secretary since that time. He has been President and Publisher of The Parents' Magazine since 1926 and of School Management since 1932. He is President and Director of The Parents' Institute, Inc., which publishes True Comics, Real Heroes, Calling All Girls, Baby Care Manual, So You're Going To Have A Baby, Funny Book Magazine for Young Folks, True Aviation, Comics Digest and Predictions of Things To Come; Joseph Hecht Realty Corporation; Director of Limited Editions Club, Inc. and Treasurer and Director of Meyer Hecht, Inc. Mr. Hecht is also Secretary of the Greater New York Fund. He served during the World War in the statistical division of the General Staff, U.S.A., and was then also Head of the U. S. Government Bureau of Cartoons of the U. S. Committee on Public Education. Mr. Hecht is editor and compiler of Above Cayuga's Water's, 1916, and The War in Cartoons, 1921. Residence: 730 Park Ave. Office: 52 Vanderbilt Ave., New York, N. Y.

HECHT, JACOB, Reedereidirektor, Schweizer Bürger, geb. 25, Juni 1879 in Gondelsheim, Deutschland, Sohn von Simon und Johanna (Rosenberg) Hecht. Seit 8. November 1908 mit Ella Mohr verheiratet; zwei Söhne, Rudolf und Werner. Seine Vorfahren lebten seit über 600 Jahren in Baden. Direktor J. Hecht begann seine Laufbahn 1894 in einer Bank in Bruchsal, kam 1897 in eine Schiffahrts- und Speditionsfirma in Mannheim; von 1899-1918 war er in Seeund Binnenschiffahrt in Rotterdam und Antwerpen tätig, gründete 1909 die Soc. Belge de Navigation Fluviale S. A., Anvers, die während langer Jahre wichtigste Binnenschiffsreederei Belgiens, wurde 1913 Teilhaber und Chef der Reeder- und Schiffsmakler-Firma Gebrüder van Uden & Co., Antwerpen, schuf 1914 mit holl., belg. und deutschen Freunden die Nederlandsche Elevator Mij. in Rotterdam. Seit 1919 in Basel, hat er als Leiter der "Neptun" Transp. & Schiff A.G. wesentlich zur Entwicklung der schweizerischen Rheinschiffahrt beigetragen. Direktor J. Hecht ist mit seinem Bruder Hermann furner Gründer des bedeutenden Rhenania Rheinschiffahrts-Konzerns, sowie u.a. der Kohlen-Umschlags A.G., Basel und der Rheinischen Umschlags- und Lagerungs A.G. in Basel. Sein bevorzugter Sport ist Schwimmen und Fechten. Adresse: Benkenstrasse 50, Basel, Schweiz.

HEDGES, WILLIAM SAXBY, Vice-President of the National Broadcasting Co., Inc., was born June 21, 1895 in Elmwood, Illinois, the son of LeRoy Clarke and Ida Erie (Ellis) Hedges. He is descended from William Hedges, who emigrated from Maidstone, Kent, England, in 1648, settling at Easthampton, Long Island. He was graduated from the Colorado Springs High School in 1913, and attended the University of Chicago until 1917; Associate in Philosophy. On April 21, 1920, he married Margaret Elizabeth Hasenblag and they have two children — Helen Saxby and Margaret Ann. Mr. Hedges began his career in 1914 as a newspaper reporter, serving as Campus Correspondent for the Chicago Daily News. Prior to entering active service, he was assigned to Camp Grant where he acted as Military Correspondent for that paper. At the end of the war he returned to the News staff, and in 1920 he was assigned to covering national politics. In March, 1922, he aided the organization of Radio Station WMAQ for the paper. He became President of WMAQ, Inc., in 1929, and when the station was purchased by the National Broadcasting Co. in 1931, he became Manager for that company of WMAQ and WENR. In 1933 he was transferred to Pittsburgh as Manager of Station KDKA, and in 1934 he was transferred to New York as General Manager of NBC-owned, operated and programmed stations. He resigned from the broadcasting company in December, 1936, to assume a proferred post as Vice-President of the Crosley Radio Corp., but in November, 1937, he returned to NBC, where he was elected Vice-President in charge of Station Relations and Traffic. In May, 1939, he was made Vice-President in charge of the Stations Departments including Station Relations, Traffic, Owned and Operated Stations, National Spot and Local Sales and Facilities Development and Research Departments. During the first World War, Mr. Hedges was graduated from the School of Military Aeronautics in Austin, Texas, the School of Fire at Fort Sill, Oklahoma, and the Observers' School at Post Field. He was commissioned a 2nd Lieutenant of Air Service in 1918, and until 1924 was in the Officers' Reserve Corps, assigned to the 311th Observation Squadron. From 1928 to 1930 he was President of the National Association of Broadcasters. He is a member of the Masonic Order, and belongs to both the Consistory and the Shrine. His clubs include the Bonnie Briar Country, Larchmont, N. Y., the Town Club of Scarsdale, N. Y., and the National Sojourners'. He was a contributor to Careers in Advertising, Radio and Its Future and Education on the Air. Residence: 13 Harcourt Rd., Scarsdale, N. Y. Office: 30 Rockefeller Plaza, New York, N.Y.

HEDQUIST, ALEXANDER, Bank President, was born August 9, 1872, in Salt Lake City, Utah, the son of Alexander and Anna (Hogland) Hedquist. He attended college for one year. He married (first) Larinnie Strong, June 5, 1897; she died August, 1908, leaving him four children, as follows: Walter, Edith, Victor and Helen. On June 5, 1916 he married (second) Vivia F. Finlayson, and they are the parents of two children—Dorothy and Janice. Mr. Hedquist has served as President and Director of the Farmers and Merchants Bank of Provo, since 1932. He is similarly identified with the Hedquist Drug Co. and the East Utah Mining Co. In addition, he serves as Secretary-Treasurer and Director of the Inland Real Estate Co. of Provo and Director of the Utah Wholesale Grocery Co. of Salt Lake, Utah, and of the American Wholesale Grocery Co. of Seattle, Washington, as well as of the Springdell Resort Co. of Provo. He has been President of the Provo Metropolitan Water Board since 1934. In 1908 Mr. Hedquist was President of the Utah Pharmaceutical Association, and from 1908 to 1921 he was a member of the State Board of Pharmacy. He was a member of the Executive Committee of the Utah County Bankers Association in 1933 and of the Utah State Bankers Association from 1936 to 1938. He is a Trustee of the State Training School and a member of the Utah Committee for the Golden Gate International Exposition of 1939. A Director of the Provo Chamber of Commerce, Mr. Hedquist served as its President in 1934. For a time he was President of the Utah Valley Red Cross. Actively identified with the Kiwanis Club of Provo, Mr. Hedquist was its President in 1922. In 1924 he served as Lieutenant Governor of the Utah and Idaho Districts of the Kiwanis Club. Residence: 32 North 2nd Street. Office: 290 West Centre Street, Provo, Utah.

HEFFELFINGER, FRANK TOTTON, Grain Executive, was born in Minneapolis, Minn., September 20, 1869, son of Major C. B. and Mary Ellen (Totton) Heffelfinger. He was educated at Phillips Exeter Academy. On October 31, 1895, he married Lucia Louise Peavey, and they have four children: Frank P., Totton P., George P., and Mary H. Morrison. Mr. Heffelfinger entered the wholesale shoe business in 1889, and has been in the grain business since 1898. He has been President of F. H. Peavey & Co. since 1907. In addition, he is a Director of Northwest Bancorporation, Northwestern National Bank and Trust Co., American Arch Co. and Lima Locomotive Works, and is a Trustee of Farmers & Mechanics Savings Bank. He was head of Northern Division of American Red Cross in World War I, and is a life member of Board of Incorporators, American Red Cross. He was President of Minneapolis Civic and Commerce Assn. for three terms, 1921-23, and served as Campaign Manager of Minneapolis Community Fund for three years, 1928-30. He is President of the Minneapolis Foundation, and is a member of the Board of Trustees of Minneapolis Society of Fine Arts. His social affiliations include the Minneapolis Club, Minneapolis; Chicago Club, Chicago; Cypress Point Club, Pebble Beach, Calif., and Bankers Club of America, New York. Residence: "Highcroft," Wayzata, Minn. Office: Chamber of Commerce Bldg., Minneapolis, Minn.

von HEIDENSTAM, A. W. HUGO, Swedish Minister to Iran and Irak, was born in Carlskrona, Sweden, in 1884, the son of Major A. von Heidenstam and Countess Cromstedt. He received his education at the Technical University in Stockholm, from which he was graduated with the degree of C.E. in 1905. In 1917 he married Baroness Eva Gyllenkrok, and they are the parents of four children. His Excellency began his career as a civil engineer in 1905. He was commissioned 1st Lieutenant in the Royal Swedish Corps of Engineers in 1912 and was elevated to the rank of Lieutenant-Colonel in 1936. In 1910 His Excellency went to Shanghai, China, where he was Engineer-in-Chief of the Shanghai River and Harbour Commission, Whang Pao Conservancy Board, for 18 years. From 1928 to 1936 he was engaged in consulting engineering practice, maintaining offices in Stockholm and London. His Excellency was appointed Swedish Minister to Iran and Irak in 1936. He is a member of the Institute of Civil Engineers of London, American Society of Civil Engineers and of the Swedish Society of Civil Engineers. Address: Swedish Legation, Teheran, Iran.

von HEIDENSTAM, CARL GUSTAF VERNER, Writer and Nobel Prize winner, Dr. phil., was born July 7, 1859 in Olshammar, the son of Lieutenant-Colonel Gustaf and Magda (Rütterskjöld) von Heidenstam. He married three times; (1st) Baroness Emilie Uggla, 1880; (2nd) Olga Wiberg, 1896; (3rd) Greta Sjöberg, 1903. He was educated in Sweden and studied at Ecole des Beaux Arts, Paris, France. He travelled through Europe, Egypt, Greece and the East. He received an honorary doctor's degree from Stockholm University and is an honorary member of the Swedish and Finnish Societies of Literature. He is a member of the Royal Academy of Science and numerous other academies. In 1916 he was awarded the Nobel Prize of Literature. Address: Övralid, Nykyrka, Sweden.

HEIFETZ, JASCHA, Violinist, was born in Vilna, Russia, February 2, 1901, son of Ruvin and Anna (Sharfstein) Heifetz. He studied at Royal Conservatory of Music, Petrograd, from which he was graduated in 1917. In 1928 he married Florence Arto, and they have two children: Josepha and Robert. Mr. Heifetz began his career as violinist in 1908, at the age of 7. He is 1st Vice-President of American Guild of Musical Artists, Inc. In addition to his concert work, he has prepared musical transcriptions and arrangements for violin and piano and other instruments. His social affiliations include the Lotos Club, New York; Newport Harbor Yacht Club, Newport Beach, Calif.; California Yacht Club, and Los Angeles Athletic Club. His hobbies are table tennis, tennis and sailing. Address: Harbor Island, Newport Beach, Calif.

HEIJL, CARL, M.D., Swedish Gynecologist and Teratologist, was born in 1879, son of John C. and Nanna H. (Dahllöf) Heijl. He re-

ceived his medical education at Stockholm. He is married to Greta Röding, and they have five children. Dr. Heijl specializes in breast plastic operations. He has devoted himself to teratology and especially to the study of the rudimental eyes of the teratoma. He tries to prove his theory that the congenital eye-diseases called pseudo-gliomata are really malformations. He has traveled in many foreign countries and has taken part in many congresses of pathology. Dr. Heijl is the author of "Ueber rudimentäre Sehorgane in Tetratomen," for which he was awarded a medical prize, and of "Ueber Retinitiden unbekannten Ursprungs." Address Tegnérgatan 45, Stockholm, Sweden.

HEIKKINEN, PEKKA VILLE, Minister of Agriculture of Finland, was born in 1883. Leader of the Agrarian and Peasants' Party, he served as Minister of Commerce from 1927 to 1928 and from 1929 to 1930, and as Assistant Minister of Agriculture from 1931 to 1932. Mr. Heikkinen has been Minister of Agriculture since March, 1937. Address: Helsinki, Finland.

HEIL, JULIUS P., Governor of Wisconsin, was born in Duesmond an der Mosel, Germany, July 24, 1876, son of Frank and Barbara (Kribs) Heil, and came to the United States with his parents in 1880, settling on a farm in Waukesha County, Wis. He was educated at country grade school. He is married to Eliza Conrad, and they have one son, Joseph F. Governor Heil was orphaned at the age of 14. He began as a clerk in a store when he was 12 years old, and later sold newspapers in Milwaukee, served as drill press operator, blacksmith apprentice and street car conductor. He became associated with the Falk Manufacturing Co. and was sent to many parts of the world to install the newly-patented Falk process of welding street-car rails. He installed the first electric railway in Buenos Aires in 1899. In 1900 he founded the Heil Rail-Joint Welding Co. with his first $700, from which has grown the present The Heil Co., of which he is President and Treasurer. He is also a Director of Froedtert Grain & Malting Co., Inc., and of Wisconsin State Bank, Milwaukee. Governor Heil was a member of the Federal Recovery Board in 1933, and served as Chairman of Wisconsin NRA Advisory Board, 1934, and of Milwaukee County NRA Compliance Board. He was Co-Chairman of Mt. Sinai Hospital building drive in 1937, and was Chairman of Citizens Committee for Minor League Baseball convention in 1937. He was a member of Wisconsin Executive Committee of New York World's Fair, and is a former Director of the Milwaukee and Wisconsin Industrial Exposition. He is a member of Milwaukee Real Estate Board and is Chairman of Federal Housing Administration Clinic. Governor Heil is a 32° Mason and Shriner, and is Past Potentate of Tripoli Mosque. He is Past Exalted Ruler of Milwaukee Elks Lodge, and is also a Moose and Rotarian. He is sponsor of world's champion bowling teams, and was sponsor of international champion bowling team at the Olympic Games in Berlin, 1936. Governor Heil is part-owner of Uncle Walt, the world's champion gelding in 1938. Address: 130 E. Gilman, Madison, Wis.

HEIMANN, HENRY HERMAN, Executive Manager of National Association of Credit Men, was born in Aviston, Ill., September 26, 1891, the son of Bernard Henry and Mary Ann (Peek) Heimann. He was educated at St. Louis University, LL.B. 1914. On July 25, 1915, he married Florentine Catherine Giller, and they have one daughter, Olivia Martha. A son, Henry Herman, is deceased. Mr. Heimann began as an accountant in 1915. He joined Kawneer Co. as auditor in 1917, and was Assistant Treasurer and Credit Manager from 1919 to 1921. He was Treasurer for 1921 to 1927 and Vice-President of the Kawneer Co. and four affiliated companies from 1927 to 1931. He has been Executive Manager of National Association of Credit Men since 1931, and is a former President of that organization. Ranking high in the councils of the Democratic Party, Mr. Heimann was Chairman of the Democratic State Committee of Michigan from 1928 to 1930, and was delegate to the Democratic National Convention at Houston, Tex., in 1928, and in Chicago in 1932. He served as Chairman of Safety Board of Niles, Mich. He was a member of Executive Committee of Business Advisory and Planning Council for U. S. Department of Commerce. He has served as Vice-Chairman of Industrial Committee of the NRA, and from January 1 to June 1, 1934, was Director of U. S. Shipping Board. He was Chairman of Committee of Causes and Remedies of Accident Prevention Conference, and also Chairman of Natural Business Year Council. Mr. Heimann is a Rotarian, and his social affiliations include the New York Athletic and Union League Clubs, New York; Wykagyl Country Club, New Rochell, N. Y., Piping Rock Club, Locust Valley, L. I., and Orchard Hills Country, Niles, Mich. He is author of America's Balance Sheet and of hundreds of magazine articles. He is Commander, U.S.N.R. Residence: Niles, Mich. Office: 1 Park Ave., New York, New York.

HEINEN, EMIL, Banker, was born November 17, 1874, at San Antonio, Tex., and reared at Comfort, Texas, the son of Joseph and Johanne (Boerner) Heinen. He was graduated from Commercial College. On December 3, 1899, he married Norma Holekamp and they are the parents of three children—Roland P., Emil, Jr. and Alice (Mrs. Herbert Bohn). Mr. Heinen began his career in 1895 as Assistant Professor at the Alamo City Business College, San Antonio, Texas. He taught in the city schools of New Braunfels, Texas, from 1900 to 1903. He then joined the Landa Industries, New Braunfels, where he served successively as bookkeeper, Cashier, Auditor and Assistant Manager, until 1914. From 1914 to 1924 he was County and District Clerk of Comal County, Texas. He has been President and Director of the Guaranty State Bank of New Braunfels, Texas, since 1921. He is also joint owner of the Capitol Theatre of New Braunfels. He is a member of the Texas Bankers Association, the Chamber of Commerce, Germania Farmer Verein, the Praetorian Lodge, O.D.S.H. Lodge, W.O.W. Lodge and the Lions Club. Residence: 206 East Dittlinger St. Office: Main Plaza, New Braunfels, Texas.

HEINMULLER, JOHN P. V., President of Longines-Wittnauer Co., Inc., was born in 1892, the son of John Heinmuller. He received his education in Europe and New York. He is married to Luella Stohn, and they are the parents of one daughter—Zita. Mr. Heinmuller came to the United States from Switzerland in 1911 and joined the A. Wittnauer Co., manufacturers of Longines watches, having previously worked for this concern in Geneva. He began as office boy and thereafter occupied various subordinate and executive posts, serving as Vice-President until March, 1936. On that date the name of the company was changed to the Longines-Wittnauer Co., Inc., and Mr. Heinmuller assumed his present duties as President and Director of the new company. He is also Director of Vacheron & Constatin Co. and Agassiz & Touchon Co. In 1916, with other leaders of the industry, Mr. Heinmuller organized the first American Watch Importers' Association and since then he has served on every important committee of the watch industry as well as on the Tax Committee. He is one of the two trustees representing domestic and foreign manufacturers on the Anti-Smuggling committee and Vice-President of the American Watch Assemblers' Association. He organized the Timing Contest board of the National Aeronautic Association of Washington, in accordance with the chronometric specifications of the Federation International d'Aviation of Paris, and is still Chief Timer of this organization. Mr. Heinmuller was commended by Senator McAdoo, former President of that organization, on his special work in order to make this country foremost in aviation. Mr. Heinmuller was also one of the earliest supporters of the Horological Institute of America. He is President and Director of American Watch Importers Association, and member of the Airmail Society of Switzerland. Besides taking keen interest in antique watches, Mr. Heinmuller is an enthusiastic stamp collector. He is also well known in Masonic circles having represented the New York Grand Lodge for many years and served as an official of the Shrine and Royal Jester. He has contributed articles on watches and philately to various magazines. In the aviation field, Mr. Heinmuller, since 1918, was one of the pioneers in developing and perfecting dashboard instruments. He improved Navigation watches, Chronometers and built Turn and Bank Indicators, Air Speed Indicators, Altimeters, etc., and many of these instruments are used by Governments. He wrote many scientific articles on this subject in aviation magazines. Residence: Moseman Rd., Katonah, N. Y. Office: 580 Fifth Ave., New York, New York.

HEKTOEN, LUDVIG, Pathologist, was born in Westby, Wis., July 2, 1863, son of Peter P. and Olave (Thorsgaard) Hektoen. He was educated at Luther College, where he received the degrees of A.B. in 1883 and A.M. 1896; University of Wisconsin, 1883-84, and College of Physicians and Surgeons, Chicago, M.D. 1887. He studied in Europe in 1894-95. In 1891 he married Ellen Strandh, and they have one surviving child, Josef Ludvig. Dr. Hektoen was interne at Cook County Hospital, Chicago, from 1887 to 1889, and pathologist from 1889 to 1903. He was lecturer in pathology at Rush Medical College from 1890 to 1892, and Professor of Pathology from 1895 to 1933, when he became Professor Emeritus. He was physician to the coroner's office, Chicago, from 1890 to 1894, and Professor of Pathology at College of Physicians and Surgeons, Chicago, from 1892 to 1894, and at University of Chicago from 1901 to 1933. He was Director of John McCormick Institute for Infectious Diseases, from 1902 until 1940. He is President of the Chicago Tumor Institute. Dr. Hektoen served on the Illinois Occupatoinal Disease Commission from 1909 to 1911. He was Chairman of the Division of Medical Sciences of the National Research Council in 1924-25, 1926-27 and 1929-30, and Chairman of the National Research Council from 1936 to 1938. He was a member of the National Advisory Health Council of the United States Public Health Service from 1933 to 1938, and is Executive Director since 1937 of the National Advisory Cancer Council. He is a member of the American Medical Association (Chairman of Committee on Scientific Research since 1908); Association of American Pathologists and Bacteriologists (President 1902); Institute of Medicine of Chicago (Chairman Board of Governors 1920--40, President 1929), etc. He was member of American Association of Immunologists (President, 1927) and of Society of American Bacteriologists President, 1929), and is member of National Academy of Sciences; Norwegian Academy of Sciences, and American Society for the Control of Cancer. Dr. Hektoen was decorated with the Order of St. Olaf of Norway. He is honorary member of several medical societies and holds the following honorary degrees: M.D. University of Norway, 1911; Sc.D. Michigan, 1913, Wisconsin, 1916, and Chicago, 1940; LL.D. Cincinnati, 1920, Western Reserve, 1929, and Luther College, 1936. He received the Centennial Award of the State Medical Society of Wisconsin in 1941, also Distinguished Service Medal of the

American Medical Association, 1942. He is author of Post-Mortem Technique and of Introduction to Study of Infectious Diseases, also numerous articles on pathology, bacteriology and immunology. He was co-editor and contributor to American Textbook of Pathology, and editor of Dürck's Pathologic Histology, Collected Works of Christian Fenger, and Contributions to Medical Science by Howard Taylor Ricketts. He was editor of Journal of Infectious Diseases, 1904 until 1940, and is editor of Archives of Pathology since 1926. Residence: 5650 Dorchester Ave. Office: 21 W. Elm St., Chicago, Ill.

HELDT, THOMAS J., M.D., Physician in Charge of the Division of Neuropsychiatry of Henry Ford Hospital, was born in Buckeye, Iowa, August 8, 1883, the son of John N. and Emma (Steffen) Heldt. He is descended from Henneng Heldt, who emigrated from Germany to England during the 17th Century. He was educated at the University of Missouri, from which he received his A.B. in 1910 and A.M. in 1912, and at Johns Hopkins University School of Medicine, where he was graduated in 1916. On September 11, 1909, he married Jennie Fell, and they have three sons—Thomas Frederic, Robert Edward, and Richard Franklin. A daughter, Nellie Rosa, died in 1936. Dr. Heldt was student assistant and later instructor in anatomy at the University of Missouri from 1910 to 1914. During the summer of 1911 he was technician in histology on Greene's Western Salmon Expedition, U. S. Bureau of Fisheries. From September, 1916, to August, 1917, he was intern and research assistant at the Psychiatric Institute on Ward's Island, New York. After two years of war service, during which he was neuropsychiatrist in the Medical Corps, attaining the rank of Major, Dr. Heldt entered the U. S. Public Health Service, and was appointed Clinical Director of Hospital No. 37 at Waukesha, Wis., in July, 1919. He held that post until April, 1922. In 1922-1923 he served as Psychiatrist-in-Charge of the Child Guidance Clinic, No. 1, in St. Louis, Mo., and Norfolk, Va. In July, 1923, he assumed his present duties as Physician-in-Charge of the Division of Neuropsychiatry of Henry Ford Hospital. He is a member of the American Association for the Advancement of Science, American Psychiatric Association, American Medical Association, Association for Research in Nervous and Mental Diseases, American Association of Anatomists, Association for the Study of Internal Secretions, Central Neuropsychiatric Association, National Committee for Mental Hygiene, International Hospital Association, American Board of Psychiatry and Neurology, Michigan Society of Neurology and Psychiatry, Orthopsychiatric Association, and the Michigan State and Wayne County Medical Societies. He is author of numerous scientific articles in the field of neurocytology, neurology, psychiatry, and mental hygiene. He serves on the Detroit Area Council of Boy Scouts of America. He is a member of the Kiwanis Club of Central Detroit, Detroit Citizens League, and the Founders Society of the Detroit Museum of Art. He volunteered for service in the first World War in June, 1917, and in August of the same year he was appointed examining psychiatrist at Camp Edge, N. J., subsequently serving at Fort Sill and Camp Doniphan, Okla., and at Camp Jackson and Camp Sevier. He was with the A. E. F. in France as division psychiatrist, 81st Division, from June, 1918, until July, 1919. Residence: 17 Poplar Park Blvd., Pleasant Ridge, Mich. Office: 2799 W. Grand Blvd., Detroit, Mich.

HELFENSTEIN, ROY CLIFTON, Clergyman, was born May 29, 1885, in Fairfield, Ia., the son of Reverend David M. and Isabel (Mouck). His paternal ancestors have been in this country since pre-Revolutionary days, his great-grandfather being a Colonel in the Revolutionary War. The family history dates back to 800 A. D. He was educated at Iowa State Teachers College, Des Moines College (B.A. 1910), Yale Divinity School (B.D. 1913), Yale University Graduate School (M.A. 1913), and he did graduate work at the University of Edinburgh in 1914. He attended ten summer sessions of Union Theological Seminary and received the D.D. degree from Defiance College in 1916. On December 25, 1912, he married Harriett Alice Bass and they have four children: Dorothy Edina, Mary Charlotte, Dwight Minshall, and Janice Harriet. Dr. Helfenstein began his career in 1905 as a teacher in public school. He was Pastor of the First Christian Church, Urbana, Ill., from 1914 to 1920, Chaplain, State University of Illinois, 1919-20, and Pastor of the People's Church, Dover, Dela., from 1920 to 1938. He was Vice-Chairman, Department of Evangelism and Devotional Life, General Council, Congregational Christian Churches, and a member of the Administrative Committee, Federal Council of Churches, 1918 to 1921; Member Federal Council Commission on Evangelism, 1918-1938. He was a delegate to the World Council of Congregational Churches at Bournemouth, England, in 1930. He is Ex-Moderator of the Philadelphia Association of Congregational and Christian Churches, and of the Middle Atlantic Conference of Congregational and Christian Churches. He was a member of the American University Seminar to Palestine, and in 1932 he attended the Summer Session of the School of Oriental Research at Jerusalem. In that year also he was a guest of the League of Nations in Geneva. In 1928 and 1935 he was a member of the American Good-Will Commission under the direction of the Council of Interchange of Speakers and Preachers between the Churches of Great Britain and America, speaking in churches in England, Scotland and Holland. Dr. Helfenstein is a member of the Alpha Chi Rho, Pi Gamma Mu, the Masons, and the Lions Club, Delaware Grand Lodge of Masons, Past Grand Chaplain and an ex-Rotarian. His hobbies are golf, rifle and trap shooting; stamps and coins. He is the author of numerous pamphlets on religious subjects. Residence: 221 Third St., N. E. Office: Corner Delaware & First St., N. E., Mason City, Ia.

HEMMETER, HENRY BERNARD, President of Concordia Theological Seminary, Springfield, Ill., was born in Baltimore, Md., December 24, 1869, son of Christopher and Caroline (Weismuller) Hemmeter. He was educated at Concordia Seminary, 1892, and received the degree of D.D. in 1939, and at Concordia College, M.A. 1917. In 1920 the degree of D.D. was conferred by Lenoir-Rhyne College. On April 4, 1893, he married Anna Helen Heitmueller. Dr. Hemmeter served as pastor of Jackson Square Lutheran Church, Baltimore, from 1892 to 1895, and at St. Andrew's Lutheran Church, Pittsburgh, Pa., from 1895 to 1902. He was Professor of English and Latin at Concordia College, Conover, N. C., and editor of Lutheran Witness from 1902 to 1905. He was pastor of Trinity Lutheran Church, Pittsburgh, from 1905 to 1908, and of Bethlehem Lutheran Church, St. Louis, Mo., from 1908 to 1914. After serving as President of Concordia College again from 1914 to 1918, Dr. Hemmeter was pastor of St. Matthew's Lutheran Church, Rochester, N. Y., until 1928, when he once more became President of Concordia College. He has been in his present post since 1936. He was Vice-President of Southeastern Mission Board and Vice-President of Eastern District from 1921 to 1928, and Chairman of Publication Board of English Synod from 1896 to 1902 and from 1905 to 1908. He was Lutheran Church editor of Church Record. He is a member of American Academy of Political and Social Science, Foreign Policy Assn., Concordia Historical Society (Vice-President), Genesee Society, Metropolitan Museum and of Pi Gamma Mu. He is author of Family Prayers, 1931, and Modernism in Religion, 1931. He is editor of Life of Walther, 1900, and Sunday School Hymnal, 1901. Address: 1301 Concordia Court, Springfield, Illinois.

HEMPHILL, JAMES EDWIN, Pastor, was born February 6, 1886, in Griffin, Ga., son of the Rev. William Peyton and Amanda Josephine (Smarr) Hemphill. He was educated in Davidson College (1903-07), Union Theological Seminary (B.D. 1911), Hampden Sydney College (D.D. 1925). On October 5, 1911, he married Nellie Stukey Jackson, and they have four children: W. Edwin, James E., Nellie Jackson and Charles Robert (deceased). From 1907 to 1908, Dr. Hemphill was Assistant Pastor of the First Presbyterian Church and Superintendent of Barnett Mission in Atlanta, Ga. He was Superintendent of the Read Memorial Mission in Richmond from 1908 to 1909, and Supply Pastor in Byrd and Hebron (Va.) Churches from 1909 to 1911. He was ordained to the ministry of the Presbyterian Church in 1911. From that time to 1914, he was Assistant Pastor of the First Church of Raleigh, N. C., and Pastor Evangelist of Wake County. He was Pastor of the Pryor Street Church of Atlanta from 1914 to 1920, and until 1924 was Superintendent of Home Missions, Sunday Schools, Young People's Work and Evangelism of the Atlanta Presbytery. He has been Pastor of Tabb Street Church of Petersburg, Va., since 1924. He is a former member of the Assembly's Executive Committee of Publication and Sabbath School Work (1925-28), Chairman of the Home Missions Committee of the Virginia Synod (1930-36) of East Hanover Presbytery (1926-32) and Atlanta Presbytery (1916-24). He has been Chairman of the Committee on Woman's Work in E. Hanover Presbytery since 1934. He is a member of the Defense Council of The Synod of Virginia. He was Commissioner to the General Assembly of the Presbyterian Church in 1917, 1923, 1928 and 1938. He was President of the Petersburg Ministerial Union in 1925 and 1935. Since 1926 he has been a Trustee of the Hampden-Sydney College, and formerly served as President of the Board. He founded the Smyrna Summer Conferences of the Presbytery of Atlanta in 1918. He has been a Director of the Massanetta Springs Summer Bible Conference since 1927, and of the Petersburg Y.M.C.A. since 1925. He is a Life Member of the Masonic Order. He is the author of the How Much More's of the Heavenly Father (1927), Walking With God (1938), The Uses of Affliction (1939). He is also a contributor to religious papers and homiletic magazines. Residence (summer): Breezy Lodge, Route 1, Clayton, Ga. Address: 29 W. Tabb St., Petersburg, Va.

HENCKEN, HUGH O'NEILL, Archaeologist to the Peabody Museum of Harvard University, was born January 8, 1902, the son of Albert Charles and Mary Creighton (O'Neill) Hencken. He is descended from George Hencken, a soldier in the army of Hannover, who came to New York in 1817. He was educated at the Hill School, Princeton University (A.B. 1924), Cambridge University (B.A. 1926, Ph.D. 1929, M.A. 1930), and the National University of Ireland

(Hon. D.Litt. 1936). On October 12, 1935, he married Mary Thalessa Alford Cruso, and they have three daughters: Ala, Thalassa, and Sophia. Dr. Hencken began his career in 1930 as Associate in European Archaeology in the Peabody Museum, and during 1931-32 was Assistant Curator. He has been Curator since 1932. He was Director of the Harvard Archaeological Expedition in Ireland in 1932-36, and has been Assistant Director of the American School of Prehistoric Research since 1941. He is a Fellow of the American Geographical Society, the Society of Antiquaries of London, the Society of Antiquaries of Scotland, the Royal Society of Antiquaries of Ireland, and is a Member of the Royal Archaeological Institute of Great Britain, and the Royal Irish Academy. His clubs are the University, the St. Botolph's the Odd Volumes, and the Cloister Inn. He is the author of Archaeology of Cornwall (1932), Chysauster (1933), Ballinderry No.1 (1936), Cahercommaun (1938) and Ballinderry N° 2 (1941). Residence: 329 Hammond St., Chestnut Hill, Mass. Office: Peabody Museum, Harvard, Cambridge, Massachusetts.

HENDERSON, ALGO DONMYER, President of Antioch College, was born in Solomon, Kan., April 26, 1897, the son of Calvert Columbus and Ella Cora (Donmyer) Henderson. He was educated at Kansas Wesleyan College of Commerce, 1914-15; Georgetown University, 1917-18; University of Kansas, LL.B. in 1921; C.P.A., Kansas, 1922; University of Chicago, graduate study, 1923, and Harvard, M.B.A. 1928. On June 7, 1923, he married Anne Gillespy Cristy, and they have two children: Joanne Elizabeth and Philip Cristy. Mr. Henderson was instructor in Rawlins County (Kan.) High School from 1915 to 1917. He was instructor at University of Kansas from 1920 to 1922 and Assistant Professor in Economics and Commerce from 1922 to 1924. He became Associate Professor of Accounting at Antioch College in 1925, and was Professor of Business Administration from 1929 to 1936. He served as Business Manager from 1927 to 1930, Dean from 1930 to 1936, and Executive Vice-President from 1934 to 1935. He was Acting President from 1935 to 1936, since which time he has been President. Address: Yellow Springs, Ohio.

HENDERSON, ARTHUR, K.C., Member of Parliament, was born in Newcastle-on-Tyne, England August 27, 1893, son of the late Rt. Hon. Arthur and Eleanor (Watson) Henderson. He was educated at Central School, Darlington; Queen's College, Taunton, and at Trinity Hall, Cambridge. Mr. Henderson was called to the Bar as Barrister-at-Law in 1921 and was created King's Counsel in 1939. He was first elected a Member of Parliament (Labour) in 1923-24, re-elected 1929-31, and again re-elected in 1935. He was Parliamentary Private Secretary to the British Attorney-General from 1929 to 1931. He is Standing Counsel to the British Labour Party. Mr. Henderson was engaged in War Service from 1914 to 1918. His publications include: "Trade Unions and the Law," "Industrial Law" and "Housing Law." Residence: 402 Collingwood House, Dolphin Square. Office: 5 Pump Court, Temple, London, England.

HENDERSON, PERONNEAU FINLEY, Attorney-at-Law, was born in Aiken, S. C., November 29, 1877, the son of D. S. and Lillie E. (Ripley) Henderson. He was educated at Davidson College, from which he received his A.B. degree with honors in 1897, and he studied at Harvard University. On June 29, 1904, he married Grace A. Powell, and they have two daughters: Mrs. W. F. E. Cabaniss and Mrs. B. Pryor Smith. Mr. Henderson has practiced law in Aiken since January 1, 1899, and is now Senior member of the firm of Hendersons and Salley. He has acted as a Special Judge of the Circuit Court and as a Justice of the South Carolina Supreme Court. He has served as President and Director of the Carolina Light and Power Co., Vice-President and Director of the Georgia Carolina Electric Co., and Receiver of Langley Cotton Mills. He is Secretary- Treasurer of Langley Realty Co. In addition, he is a Director of Graniteville Manufacturing Co., the Gregg Dyeing Co., and the South Carolina Power Co. Mr. Henderson was a delegate to the Democratic National Convention in 1924. He has served as President of the South Carolina State Bar Association and the Aiken Chamber of Commerce. He is President of the Aiken Bar Association. He has been Grand Chancellor of Knights of Pythias of South Carolina. He is a member of Beta Theta Pi and Phi Beta Kappa, and of the American Bar Association. High in the councils of the Presbyterian Church U. S., he has served as Moderator of his Presbytery and Synod, and is a member of the General Assembly's Committee on Cooperation and Union. Mr. Henderson is a member of the Kiwanis Club, Outing Club and High Park Golf Club. His hobby is golf. He is the author of "The Pythian Story." Residence: 1403 Colleton Ave. Office: 813 Laurens St., Aiken, S. C.

HENRI-HAYE, GASTON, French Ambassador to the United States, was born at Wissoux, France, in 1890. He first came to the United States in 1906 when he was sixteen, working as an elevator boy in a New York hotel. In 1914 he saw some heavy fighting in Champagne, on the Somme and at Verdun. He was wounded, cited five times for bravery and decorated with the Legion of Honor. In 1917, because of his knowledge of English and of trench warfare, he was sent to the United States as an instructor to help form the new American Army. He was promoted to the rank of Major in 1918 and returned to France to fight on the Argonne. In 1933 he founded the Republican Reformist party. After his election to the Senate in 1934 Ambassador Henri-Haye was a key figure in the Senatorial Commission on Foreign Affairs. On August 10, 1940, he succeeded Count Rene Doynel de Saint-Quentin, as French Ambassador to the United States. Address: French Embassy, Washington, District of Columbia.

HENRÍQUEZ-UREÑA, MAX, Envoy Extraordinary and Minister Plenipotentiary of the Dominican Republic in London, was born in Santo Domingo, Dominican Republic, November 16, 1885, the son of Francisco Henríquez y Carvajal and Salomé Ureña. His father, Dr. Francisco Henríquez y Carvajal, statesman, physician and writer, was President of the Dominican Republic. His mother was well known as a poet and educator. Dr. Max Henríquez-Ureña received his B.S. degree in Santo Domingo in 1906, after which he attended the University of Havana, where he took degrees of J.D. and Ph.D. On December 10, 1914, he married Guarina Lora. They have two sons — Hernán and Leonardo. His Excellency began his career as a writer and newspaper editor in Havana in 1904. In 1913 he entered law practice in Cuba, where he practised his profession until 1930. He also served as Professor of Law at the "Escuela Libre de Derecho" of Santiago de Cuba (which College he established and became President), from 1923 to 1930. For several months during 1916 he was Secretary to the President of the Dominican Republic. In 1919 and 1920 he executed several important missions to various South American countries. Returning to his native country in 1930, Dr. Henríquez-Ureña was appointed delegate of the Dominican Republic to Venezuela on the occasion of Bolivar's centenary. In 1931 he became Superintendent of Schools and in August of the same year he was named Secretary of State for Foreign Affairs of the Dominican Republic. He held the latter post until August, 1933. His Excellency served as President of the Dominican Delegation at the Monetary and Economic Conference, London, in June, 1933, and at the Economic Pan-American Conference in Buenos Aires in 1935. Since 1932 he is a Judge, representing the Dominican group, at the Permanent Court of Arbitration, The Hague. In 1934 Dr. Henríquez-Ureña was appointed Envoy Extraordinary and Minister Plenipotentiary of the Dominican Republic in Argentina and in July, 1935, he assumed similar duties in London, England. In 1939 he was appointed as Special Ambassador for the Coronation of Pope Pius XII. He is President of the Permanent Delegation of the Dominican Republic at the League of Nations and in 1936, 1937, 1938 and 1939 served as President of the Dominican Delegation at the Assembly of the League of Nations. His Excellency presided over the Dominican Delegation at the Conference for the Maintenance of Peace in Buenos Aires in 1936 and at the Eighth Pan American Conference in Lima, Peru, in 1938. In 1938 he was elected a member of the American Institute of International Law (Washington) and of the Académie Diplomatique Internationale (Paris). In addition to having been Professor of Spanish literature in Cuba and Principal of the Teachers' College of Santiago de Cuba, Dr. Henríquez-Ureña was Professor of French Literature at the University of Santo Domingo in 1932. His Excellency has written much poetry, historical fiction and books on international affairs. His Excellency is a member of the Academia Dominicana de la Lengua and of the Academia Dominicana de la Historia. He also belongs, as a correspondent member, to the Academia Nacional de Artes y Letres (Cuba) and to the Academia Nacional de la Historia (Argentina). He was organizer and President of several literary societies in Cuba. He is especially interested in fine arts. Address: 67 Eaton Place, London, S.W.1, England.

HENWOOD, BERRYMAN, Trustee of the St. Louis Southwestern Railway Co., was born April 23, 1881, in Hannibal, Mo., the son of George W. and Jennie (Dunham) Henwood. His ancestors were principally of English extraction, with a mixture of Scotch and Irish. His paternal and maternal ancestors first settled in Virginia and Pennsylvania, respectively, and later in Sangamon County, Illinois, where both his father and his mother were born and reared. Mr. Henwood completed his education at Missouri University, where he received the degree of LL.B., cum laude, in 1904. On October 17, 1907, he married Adele Tucker, who died March 23, 1937. Three daughters and one son were born of their marriage — Ethelyn (deceased in 1934, at the age of 23), Virginia, Marion, and Berryman, Jr. Mr. Henwood began his legal career in 1904, in Hannibal, Missouri, where he served as city attorney from 1909 to 1913. He was a Judge of the Supreme Court of Missouri from 1927 to 1933. Since 1933, he has been engaged in the general practice of law, with offices in St. Louis and Jefferson City, Mo. On January 3, 1936, he was appointed Trustee of the St. Louis Southwestern Railway Co. (Cotton Belt) by the U. S. District Court at St. Louis. From 1935 to 1937, he was a member of the State Eleemosynary Board of Missouri. While practicing law in his native city of Hannibal, Mo., from 1904 to 1927, he took an active part in all civic affairs and served for several years as a Director of the Chamber of Commerce and as a member of the Board of Education. Prior to his service on the Supreme Court, he was prominent among the leaders of the Republican Party in Missouri. He was a member of the Republican State Committee from 1912 to 1916 and a Delegate to the Republican National Convention of 1916. He is a member of Phi Delta Phi, honorary legal fraternity. He is a Methodist, a Mason and an Elk. His favorite recreations are hunting and fishing. Residence: 1116

Moreau Drive, Jefferson City. Office: 612 Cotton Belt Building, St. Louis, Mo.

HEPBURN, Hon. MITCHELL FREDERICK, Ex-Premier of the Province of Ontario, was born in St. Thomas, Ont., Canada, August 12, 1896, the son of William Frederick and Margaret (Fulton) Hepburn. He was educated at St. Thomas Collegiate Institute and at LaSalle Extension University. In September, 1918, he married Eva Burton. Mr. Hepburn served three years on the staff of the Canadian Bank of Commerce, and served in the Royal Air Force, 1918. A farmer, he was Secretary of the United Farmers of Ontario, East Elgin, for three years. He was first elected to the House of Commons at the general election of 1926, and was reelected at the general election of 1930, resigning in 1934 to accept the nomination for the Ontario Legislature, in which he was successful at the general election that year, as well as at the general election of 1937. Mr. Hepburn was sworn in as Premier and Provincial Treasurer on July 10, 1934. He is also President of the Council. Mr. Hepburn was elected Leader of the Ontario Liberal Provincial Convention in December, 1930. He resigned as Premier on October 21, 1942. Residence RR. No. 5, St. Thomas. Office: Parliament Buildings, Toronto, Ont., Canada.

HERBERT, THOMAS JOHN, Attorney-General of Ohio, was born in Cleveland, Ohio, October 28, 1894, son of John T. and Jane A. (Jones) Herbert. He was educated at Western Reserve University, A.B., 1915 and LL.B. 1920. On April 30, 1919, he married Jeannette Judson, and they have three children: Metta Jane, Daniel Judson, and John David. Mr. Herbert began the practice of law in 1919, and was soon called to public life, serving as Assistant Director of Law, Cleveland, in 1920-21 and as Assistant County Prosecutor, Cuyahoga County, in 1922-23. He was in private practice from 1924 to 1928, and from 1929 to 1933 served as Assistant Attorney-General as attorney for Public Utilities Commission of Ohio. He also served as special counsel to Attorney-General assisting in liquidation of Union Trust Co., Cleveland, and from 1933 to 1938 was special counsel to City of Cleveland in telephone and gas rate cases. He was a member of the firm of Herbert, Laylin and Carr Cleveland, from 1938 to 1940. He was elected Attorney-General of Ohio in 1938, and re-elected in 1940. He is a member of American, Ohio State and Cleveland Bar Assns., American Legion, Veterans of Foreign Wars, Disabled American Veterans, Quiet Birdmen, National Aeronautic Association, Delta Tau Delta, Phi Delta Phi, Masons, Knights of Pythias, Elks, Moose and Order of Purple Heart. In World War I he was commissioned 1st Lieutenant, U. S. Air Service, and served in the 56th Squadron, R.A.F., B.E.F., from June to August, 1918. He was shot down and wounded between Cambrai and Amiens on August 8, 1918. He was commissioned Major to organize and command the 112th Observation Squadron, Ohio National Guard, 1927-31, and was Lieutenant-Colonel, Division Air Officer, 37th Division, from 1931 to 1933, when he resigned. Residence: 2803 Coleridge Rd., Cleveland, Ohio. Office: State House Annex, Columbus, Ohio.

HERNANDES MARTINEZ, General MAXIMILLIANO, President of the Republic of El Salvador, is now serving his third term as President. He was elected in 1931 and was re-elected in 1935 and 1939. Address: Casa Presidencial, San Salvador, Salvador.

HERNDON, DALLAS TABOR, Historian and Executive Secretary of the Arkansas History Commission, was born August 28, 1878, in Elberton, Ga., the son of John A. and Mary B. Herndon. He is descended from Edward Herndon of Virginia and Benjamin Brown of North Carolina, participants in the American Revolution, and from John S. Herndon and Francis M. Brown, participants in the War between the States. He was educated in the Alabama Polytechnic Institute (B.S. 1902 and M.D. 1903), and the Chicago University (Ph.D. 1911). On January 19, 1923, he married Joyce Adkisson, and they have one son: Edward Dallas. Dr. Herndon began his career in 1905 as Instructor in History at Alabama Polytechnic Institute, where he remained until 1909. From 1909 to 1911 he attended the University of Chicago under a fellowship. He became Executive Secretary of the Arkansas History Commission (State Department of Archives and History) in 1911, and has since continued in that post. He has assembled and organized the materials of the Arkansas State History Museum and an effective department of Archives. He is the author of Centennial History of Arkansas (1923), Annals of Arkansas (1936), Why Little Rock Was Born (1933), Highlight of Arkansas History (1925), the Arkansas Handbook (three editions: 1936, 1938, and 1940), and of numerous long and short articles on state history. He is a member of the American Historical Association, the Mississippi Valley Historical Association, Sons of the American Revolution and Sons of Confederate Veterans. His hobby is farming. He owns a stock farm at Mt. Vernon, Faulkner County, Ark. Residence: Rockhouse Farm, Mt. Vernon, Ark. Office: Arkansas History Commission, Little Rock, Arkansas.

HERNOD, TORSTEN ROBERT, Industrialist, was born in Torpshammar, Sweden, October 11, 1885, the son of Karl Robert Hèrnod and Ingeborg Holmbérg. On June 12, 1937, he married Ingrid Stén, and he has one son by a previous marriage, Lennart Karl Robert. Mr. Hèrnod was Managing Director of Holmsund Co. from 1919 to 1925 and of Munksund Co. from 1926 to 1929, since which time he has been President of the Swedish Pulp Co. He is also Chairman of the Board of the following woodpulp exporting companies in Sweden: Bergvik & Ala Co., Skönvik Co., Svartvik Co., Kramfors Co., Holmsund Co. and Munksund Co. Mr. Hèrnod is Chairman of the Board of the Swedish Cellulose Association and of the General Export Association of Sweden. Residence: Ulrikagatan 11. Office: V. Trädgårdsgatan 15, Stockholm, Sweden.

HERR, HERBERT THACKER, Jr., Manufacturer, was born February 18, 1898, in Denver, Colo., the son of Herbert T. and Irene (Viancourt) Herr. He was educated in Culver Military Academy, Philips Andover Academy (1917), and Yale University (B.S. 1923). On December 21, 1920, he married Marion W. Tinker, and they have one daughter: Marion Lysbeth. Mr. Herr began his career as a Special Apprentice with the Westinghouse Electric and Manufacturing Co., where he served from 1918 to 1919. He was Steam Service Engineer in 1923, and in 1924 became Salesman for J. S. McCormick Co. In 1925 he was elected Vice-President, and in 1926 Vice-President and General Manager. He has been President and Chairman of the Board of J. S. McCormick Co. since 1932. He is also a Director of the Keystone National Bank. He is a member of the Berzelius Society, and of Tau Beta Pi. His clubs are the Longue Vue (Director), University, Pittsburgh Athletic (Director), Harvard-Yale-Princeton, Pine Valley Golf, and Oakmont Country. His recreation is golf. During the first World War he served with the Field Artillery, U. S. Army. Residence: 217 S. Dallas Ave. Office: 25th St. and A. V. R. R., Pittsburgh, Pennsylvania.

HERRING, CLYDE LaVERNE, United States Senator, was born May 3, 1879, in Jackson, Mich., the son of James Gwynn and Stella Mae (Addison) Herring. He was educated in public schools. On February 7, 1901, he married Pearl Spinney, of Mobile, Ala. Senator Herring began his career in 1902 as a rancher in Colorado, and in 1906-08 was engaged in farming in Massena, Iowa. He removed to Atlantic, Iowa, in the latter year, where he was active in the automobile business. In 1910 he came to Des Moines, where he is now President of the Herring Motor Co., and the Herring-Wissler Co., and is a Director of the Greater Des Moines Committee. He was Democratic Candidate for Governor in 1920, and for United States Senator in 1922. A member of the National Democratic Committee of Iowa, he was elected Governor of Iowa for the 1933-35 term, and re-elected for 1935-37. Among the reforms which he initiated was the reorganization of government agencies. He put through a bill requiring government expenditures to stay within the tax revenues and turned a large public indebtedness into a substantial cash balance. He was elected to the United States Senate for the term 1937-43. In the Senate he serves on the Banking and Currency, The Finance, The Immigration, The Library, and the Public Buildings and Grounds Committees. Residence: Des Moines, Iowa. Office: U. S. Senate Office Building, Washington, District of Columbia.

HERRINGTON, AARON MURLIE, Pastor, was born April 28, 1900, at Malvern, Ark., the son of Benjamin Thomas and Alice (Davis) Herrington. He is descended of Sir John Herrington (England, 1630). He was educated at Ouachita Baptist College (A.B.), and The Southwestern Baptist Theological Seminary (Th.M.). On June 8, 1924, he married Eva Inez Tobey, and they have two children: Shirley Ann and Aaron M., Jr. He began his career in the pastorate of the First Baptist Church, England, Ark., in 1927, was pastor of the First Baptist Church, Camden, Ark., in 1931-40, and since that time has been Pastor of the First Baptist Church, Haynesville, La. He served as a member of the Executive Board and Executive Committee of the Arkansas Baptist State Convention in 1928-1940. Director of the Arkansas Baptist Assembly, Moderator of Liberty Association 1934-36, Chairman of the Executive Committee of Ouachita College Alumni Association, President of the Southwestern Baptist Theological Seminary Alumni Association. He gave the Annual sermon at the Baptist State Convention in 1939. He is Moderator of the Liberty Baptist Association of La., and serves on the Absentee Membership Committee of the Southern Baptist Convention. He was the first Pastor among Southern Baptists to suggest the Church Cabinet for planning a program of activities for the calendar year. He was County Chairman of the Finnish Relief in 1939, President of the United Charities, President of the Ministeral Association. He was a member of the Rotary International and now a member of the Lions International. He is a member of the Executive Committee of the Norwela Area Council of the Boy Scouts of America. He is a Mason. He is a member of the Reserve Officers Training Corps. He is the author of "Christ, The Final Revelation of God." Residence: 103 Second East St. Study: First Baptist Church, Haynesville, Louisiana.

HERRIOT, EDOUARD, President of the Chamber of Deputies of France and former Prime Minister, was born at Troyes, July 5, 1872. Upon completion of his studies at l'Ecole Normale Supérieure, he taught at Nantes, then at the University of Lyon. Entering politics, he was elected Mayor of Lyon in 1905 and has since occupied that post. In 1912 Mr. Herriot was elected Senator from the Rhône and since 1919 has been a member of the Chamber of Deputies. In 1916 and 1917 he was Minister of Public Works in the Briand Cabinet. The victory of the Leftists in the Chamber in 1924 resulted in his becoming President of the Council (Prime Minister) in June of that year. Mr. Herriot relinquished the Premiership in April, 1925, at which time he was elected President of the Chamber

of Deputies. After the Leftists' Victory of 1932, he again became Prime Minister, also taking the portfolio of Foreign Affairs. He held these posts until December, 1932. Mr. Herriot served as Minister of State in the Doumergue and Flandin Cabinets from 1934 to 1936. He has been President of the Chamber of Deputies since June, 1936. Mr. Herriot is a member of the League of Nations International Committee on Intellectual Co-operation. He is author of "Mme. Récamier et ses amis," 1904; "Philon le Juif," 1907; "La Russie Nouvelle," 1922; "Dans la forêt Normande," 1929; "La vie de Beethoven," 1930; "Normale," 1931; "La Porte Océane," 1932; "The Wellsprings of Liberty," 1939 (translation by Richard Duffy). Address: Lyon, France.

HERRMANN, CARL STRAUSS, Chairman of the Board of the New England Power Assn., was born in Worcester, Mass., July 11, 1890, the son of Charles and Emma (Strauss) Herrmann. He received his education in Worcester public schools and at the Becker College of Business Administration and Secretarial Science. On July 14, 1909, he married Bertha I. Bates. They have two daughters and three sons—Marion E. (Mrs. M. W. Hemeon), Carl B., Allen M., Richard S., and Barbara A. Mr. Herrmann began his career in 1906 as typist and clerk-stenographer with the American Steel & Wire Company, where he remained until 1912. He then joined the New England Power Association as clerk and after filling various subordinate and executive positions, he was elected President in 1935, and Chairman of the Board in 1941. Mr. Herrmann is a Director of the New England Power Association, President and Director New England Power Co., Director of Rhode Island Public Service Co., Worcester County Electric Co. and International Hydro-Electric System. He is President and Trustee of the Massachusetts Power and Light Associates, and Trustee, Massachusetts Utilities Associates. He is a member of the Chambers of Commerce of Boston and Worcester, member of the Panel of Arbitrators of the Arbitration Committee of the New York Stock Exchange, and member of the Greater Boston Advisory Board of the Salvation Army. His clubs include the Algonquin and Engineers of Boston, Wellesley, Beacon Society and the University. His hobby is travel. Residence: 33 Whiting Rd., Wellesley Hills, Mass. Office: 441 Stuart St., Boston, Mass.

HERSHOLT, JEAN, Actor, was born in Copenhagen, Denmark, July 12, 1886, the son of Henry and Clara (Peterson) Hersholt. He was educated at St. Knud College, Copenhagen. On April 11, 1914, he married Via Andersen, and they have one son, Allan. Mr. Hersholt appeared on the stage in Denmark from 1904 to 1912, and in 1906 acted in the first picture made in Denmark. He came to Hollywood in 1913, and has since made 445 pictures. He is one of the few actors who have been successful both as leading men and as character delineators. He is at present appearing each Wednesday evening in the radio series, "Dr. Christian," over the Columbia Broadcasting System. Mr. Hersholt is active in civic and welfare work as President of Motion Picture Relief Fund and Old Danish People's Home of Southern California. He is a Director of Screen Actors Guild, American Federation of Radio Artists, etc. He is a Mason and Elk. His social affiliations include: Players Club of New York, Bohemian Club of San Francisco, Masquers Club of Hollywood, and others. His hobbies are painting, drawing and collecting first editions. Residence: 602 N. Rodeo Dr., Beverly Hills, Calif.

HERTZLER, ARTHUR EMANUEL, M.D., Professor of Surgery at University of Kansas Medical School, was born in West Point, Iowa, July 26, 1870, son of Daniel and Hannah (Krehbierl) Hertzler. He was educated at Southwestern Kansas College, B.S. 1891, and Northwestern University, M.D. 1894. He studied in Berlin from 1899 to 1901. On May 1, 1894, he married Myrtle Arnold of Denmark, Iowa, and they have two surviving daughters: Helen Lenor and Margaret Lois. Dr. Hertzler was teacher of pathology from 1902 to 1907, and surgeon and gynecologist from 1907 to 1909 at University Medical College of Kansas City, Mo. He has been Professor of Surgery at University of Kansas Medical School since 1909. He founded the Agnes Hertzler Memorial Hospital and Clinic in 1902, and has since served as President. He is also Surgeon-in-Chief of Hertzler Clinic and Halstead Hospital. He is a Fellow of the American College of Surgeons, and is a member of Mid-West Association of Anesthetists, International Anesthetic Research Society, Kansas Laboratory Society, Kansas Academy of Science, American Association for Cancer Research, Association for Study of Internal Secretions, Western Surgical Association, American Association for Study of Goiter and Society of American Anatomists. He is a Mason. His publications are as follows: Laboratory Manual of Histology, 1904; Treatise on Tumors, 1912, 6th Edition 1934; The Peritoneum, 2 volumes, 1919; Clinical Surgery by Case Histories, 2 volumes, 1921; Diseases of the Thyroid Gland, 1922, 2nd Edition 1935; Minor Surgery (with Dr. Chesky), 1927, 2nd edition 1930; Surgery of General Practice (with Dr. Chesky), 1934; Surgical Pathology of Bones, 1930, and of Skin, Fascia, etc., 1931, of Genito-Urinary Organs, 1931, of Female Generative Organs, 1932, of Mammary Gland, 1933, or Peritoneum, 1935, of Gastor-Intestinal Tract, 1936, of Thyroid, 1936, of Neck, 1937, of Mouth and Jaws, 1938; and Horse & Buggy Doctor, 1938; The Doctor and His Patients, Harper, 1940; The Diseases of the Thyroid Gland, Hoeber, 1941. Address: 327 Chestnut St., Halstead, Kansas.

HERTZOG, General JAMES BARRY MUNNIK, B.A., LL.D., Late Prime Minister and Minister of External Affairs for the Union of South Africa and Member of Parliament for Smithfield, was born April 3, 1866, in Wellington, Cape Colony, the son of Johannes Albertus Munnik Hertzog. He received his education at Victoria College, Stellenbosch, and Amsterdam University. In October, 1894, he married Miss W. J. Neethling and they have three sons. General Hertzog served as a Judge in the Orange Free State from 1895 until its annexation, and served as General Commanding the Boer Forces of the South-Western Division during the Anglo-Boer War. He was a member of the Central Committee of the Orangia Unie, and one of the Signatories of the Vereeniging Treaty. He was a member of the Orange Free State Parliament and Minister for Justice and Education from 1907 to 1909. Since 1909 he has been a member of the Union Parliament and was Minister of Justice from 1909 to 1912 and Prime Minister and Minister of External Affairs from 1924 to 1939. He has been the Leader of the United South African National Party since the organization of that group in 1934. Address: Pretoria, South Africa.

HERUD HOLT, KNUT, Principal Partner of K. Herud y Cia. Ltda., Representatives and Importers, was born in South Odalen, Norway, May 20, 1884, son of Thorsten O. Herud and Olivia Holt. His ancestors were land and forest owners in Odalen and Soloer, Norway. He was graduated from Oslo Superior Commercial College in 1901, and on October 10, 1910 married Ella Meier von Schierenbeck. They have three children: Eilert, Olivia and Ellen. Mr. Herud Holt began as an assistant accountant with Kr. Drogseth, Oslo, in 1901, and was employed in a similar capacity with H. & A. Gratenau, Bremen, from 1904 to 1905, and Tagart Beaton & Co., London, from 1906 to 1907. He served as accountant with Enrique Meier, Mollendo, Perú, from 1907 to 1909, and with Dauelsberg & Co., La Paz, Bolivia, from 1910 to 1913, becoming Sub-Manager in 1914. He was Managing Director of Storm, Bull & Co., Ltd., Valparaiso, from 1919 to 1921, when he established his own firm, K. Herud, Valparaiso, in 1921 and in Santiago in 1927. In 1936 the limited company was formed. He is also Director and Delegate of the Board of Directors of Empresa Periodistica "La Nacion" S. A., Santiago. He is Director of the Queen Maud's Norwegian Foundation in Aid to Orphans of the Earthquake Disaster. Residence: Avenida Cousiño 2132. Office: Calle Compañia 1312, Post Box 2211, Santiago, Chile.

HERZOG, Rabbi ISAAC, Chief Rabbi of Palestine, was born in Lomza, Poland, 1888, the son of Joel and Liba Herzog. He was educated at Leeds and London Universities, and at the Sorbonne, Paris, receiving the degrees of M.A. in 1910 and D.Litt. in 1913. He was ordained Rabbi in 1909. In 1917 he married Sarah Hillman, and they have two sons: Hyman and Jacob David. Rabbi Herzog served the Belfast Jewish Community from 1916 to 1919, when he became Chief Rabbi of the Dublin Jewish Community. He was appointed Chief Rabbi of Eire in 1926, and was offered the Chief Rabbinate of Salonika and the whole of Greece in 1929, but refused. In 1935 he declined the Chief Rabbinate of the Union of Orthodox Jewish Congregations in Paris. In 1936 he was elected Chief Rabbi of Palestine. Rabbi Herzog is author of Main Institutions of Jewish Law, a work in five volumes, of which volumes I and II have been published. Address: Ben Yehuda St., Jerusalem, Palestine.

HESS, RUDOLF WALTHER RICHARD, Minister without Portfolio of Germany and Deputy Leader of the National Socialist Party, was born on April 26, 1896, in Alexandria, Egypt, the son of Fritz Hess. His father was a German businessman who had settled in Egypt. Minister Hess was educated at the Deutsche Schule in Alexandria and in 1908 attended school in Godesburg, Germany. He studied at Commercial School in Neuchâtel, Switzerland, in 1911. At the outbreak of the World War, Mr. Hess was serving his commercial apprenticeship in Hamburg. He volunteered for service and later was promoted to Lieutenant. Subsequently he joined the Air Force as pilot. After the war he studied economics and politics in München. Minister Hess joined the National Socialist Party in 1920 and was one of Adolf Hitler's earliest collaborators. He was imprisoned after participating in the Münchner Putsch. In 1925 he was appointed private secretary to the leader of the National Socialist Party, Adolf Hitler, later becoming Deputy Leader of the Party. Since December, 1933, he has been Minister of the Cabinet. In September, 1939, when Great Britain and France declared war on Germany, Mr. Hess was appointed second successor to Chancellor Hitler. He flew to Glasgow, Scotland, from Augsburg, Germany, in May, 1941, and has since been imprisoned by the British Government.

HESSELTINE, HENRY CLOSE, M.D., Gynecologist and obstetri-

cian, was born in Promise City, Iowa, May 10, 1901, the son of Henry Elmer and Arminda Alice (Close) Hesseltine. He was educated at the State University of Iowa, from which he received his B.S. in 1923, M.D. in 1925 and M.S. in 1928. On December 19, 1925, he married Grayce Chapman. Dr. Hesseltine served his internship at the University of Iowa General Hospital in 1925-1926, after which he joined the faculty of University of Iowa, where he was clinical assistant in obstetrics and gynecology in 1926-1927, instructor in obstetrics and gynecology in 1927-1930, and associate in obstetrics and gynecology in 1930- 1931. He has been assistant professor of obstetrics and gynecology at the University of Chicago since 1934, having previously been instructor for three years. In addition, he is associate Director in post graduate courses in obstetrics (1940-41) at Chicago Lying-In Hospital, where he is attending obstetrician and gynecologist since 1931. From 1936 he has been consultant in obstetrics and gynecology at the Provident Hospital. He is a fellow of the American Medical Association, American College of Surgeons, diplomate of the American Board of Obstetrics and Gynecology, and member of the Chicago Medical Society, Illinois State Medical Society, Chicago Gynecological Society, Central Association of Obstetricians and Gynecologists, Society of American Bacteriologists, Society of Illinois Bacteriologists, American Association of University Professors, American Neisserian Medical Society, American Association for the Advancement of Science, Society for Experimental Biology and Medicine, and Sigma Xi. He is author of many articles, particularly on female genital tract infections. His social affiliations are the Quadrangle Club and the Central Travel Club, and his hobby is traveling. Residence: 5712 Drexel Ave. Office: 5848 Drexel Ave., Chicago, Ill.

HETZEL, RALPH DORN, President of The Pennsylvania State College, was born at Merrill, Wis., December 31, 1882, son of Henry C. and Sadie (Dorn) Hetzel. He was educated at University of Wisconsin, A.B. 1906, LL.B. 1908. On August 4, 1911, he married Estelle H. Heineman, and they have five children: Ralph, Jr., Mrs. Helene Johnstone, Roger H., Mrs. Harriett Williams and Philip E. Mr. Hetzel was instructor in English at Oregon State College in 1908-09, Assistant Professor of English from 1909 to 1911, Professor of English and political science from 1911 to 1913, and Director of Extension Services from 1913 to 1917. He was President of New Hampshire College of Agriculture and Mechanical Arts from 1917 to 1923, and of University of New Hampshire from 1923 to 1926. He has been in his present post since 1927. He is a member of Pennsylvania State Chamber of Commerce (Board of Directors), American Council on Education (member Executive Committee), Association of College Presidents of Pennsylvania (President 1933), Assn. of Land Grant Colleges and Universities (Executive Committee 1924-32, 1935-37), National Assn. of State Universities (President 1934), and State Council of Defense (member of Advisory Committee on Education). He is a member of the State Committee of the United Service Organizations, and of the State Committee of War Bond Drive. Address: State College, Pa.

HEVERLY, EARL L., Executive, was born on February 12, 1899, at Utahville, Pa.; the son of Isaac Colburn and Margaret Jane (O'Shell) Heverly, the ninth generation born in America of Norman-French, English, Scotch and Irish ancestry. He was educated in private in Philadelphia and studied mechanical and industrial engineering. On January 17, 1923, he married Bertha Genevive Gecan, and they have two sons—Earl, Jr. and Clifford Colburn. Mr. Heverly entered the field of mechanical and industrial engineering as Superintendent of the Norton Door Closer Co. in 1921, remaining with this concern until 1928. Having become prominent as a consultant to industrial firms, banks and individuals, he became President of the Russell Electric Co. in 1930, and held this office until 1938. He served as Secretary and Treasurer of the American Concrete Expansion Joint Co. during 1933-38, and as President of the North Branch Industrial Association during 1930-32. He has been President of the Norton Pacific Sales Co. and Vice-President of the Huron and Orleans Building Corp. since 1930, and Vice-President of Chittick, Inc., from 1936 on. He has been an active member of the Chamber of Commerce, the Army Ordnance Association, the American Society of Mechanical Engineers, the S.A.M. and the S.A.M.E. for many years. He belongs to the Illinois Athletic Club, the Northern Athletic Club, the Five Lakes Club of Wisconsin, and other clubs. His hobby is fishing. He served with the U.S.M.C., becoming discharged on October 1, 1921. Residence: Box 6X, Wheeling, Ill. Office: 2900 N. Western Ave., Chicago, Ill.

HEVIA LABBÉ, HORACIO, Presidente del Consejo de la Empresa Periodística "La Nación", nació el 22 de Septiembre de 1878 en Quillota, República de Chile. Es hijo del señor José Francisco Hevia Riquelme y de la señora Adelaida Labbé Riquelme. Cursó sus estudios en la Universidad de Chile. Se casó el 21 de Octubre de 1906 con doña Ana Luisa Mujica Barbé, y tienen diez hijos. Inició su carrera en 1902 como Abogado, y cuatro años más tarde fué nombrado Relator de la Corte de Apelaciones de Concepción. En 1917 ocupó un cargo similar en la Corte Suprema de la República, y en 1921 fué designado Ministro de la Corte de Apelaciones de Santiago. Desempeñó también, en calidad de Suplente, los cargos de Juez Letrado del Crímen de Santiago, Juez de Letras en lo Civil de Santiago, y Defensor de Menores de Santiago, Ministro de las Cortes de Apelaciones de la Serena, y de Talca. En 1913 fué también Relator Suplente de la Corte de Apelaciones de Santiago. Actualmente es Presidente del Consejo de la Empresa Periodística "La Nacion", S.A., desde Diciembre de 1938. Fué Fundador del Partido político "Social Republicano" del cual fué su Presidente, y ha sido también Ministro de Estado en las Carteras del Interior y Aviación en 1931, y Ministro del Interior y Salubridad en 1932-33. Renunció este último cargo cuando el Presidente de la República, el señor Don Arturo Alessandri, reconoció publicamente la existencia de las Milicias Republicanas, formadas, al márgen de la ley, con directivas particulares y organización militar propia. Residencia: Catedral número 2207. Oficina: Agustinas N° 1269, Santiago de Chile.

HEWES, THOMAS, Lawyer, was born in Baltimore, Md., May 27, 1888, son of M. Lewin and Virginia S. (Smith) Hewes. He was educated at Yale, A.B. 1910, and LL.B. cum laude in 1912. On June 17, 1911, he married Genevieve Chase (deceased), and on August 2, 1940, he married Harriet Hanlon. He has four children: Thomas C., Helen H. Davis, Charles E. and Patricia. Mr. Hewes was admitted to the Connecticut Bar in 1912, since which time he has been in practice. He was associated with Robinson & Robinson from 1912 to 1919, and was senior member of Hewes & Phillips (later Hewes, Phillips & Lindsey) from 1919 to 1929. He was a member of the firm of Robinson, Robinson & Cole (formerly Robinson & Robinson) from 1929 to 1933. He became Assistant Secretary of the Treasury in 1933, and served as Special Assistant to U. S. Secretary of State in 1934-35. He was Chairman of Commission to Reorganize State Departments of Connecticut from 1935 to 1937. Since 1935 he has been a member of Hewes, Prettyman and Awalt, of Hartford, Conn., and Washington, D. C. He is a Director of the Northeastern Insurance Co., Hanson-Whitney Machine Co. and of Whitney Chain and Manufacturing Co. Mr. Hewes was a member of the Connecticut House of Representatives from 1914 to 1916, and of the Connecticut Civil Service Commission from 1917 to 1921. He was on the Commission to Revise General Statutes from 1927 to 1930. In October, 1937, he was appointed by the Governor as Treasurer of State of Connecticut. He was coordinator of state and Federal relief agencies following the hurricane of September, 1938. He served as Colonel on staff of Governor of Connecticut from 1931 to 1938. He has been a member of Park and Forest Commission of Connecticut since 1937. He was on the Judicial Council of Connecticut from 1932 to 1940, and was with Advisory Commission to Council of National Defense, June to November, 1940, and with Administration of Export Control, November, 1940, to June, 1941. Active in the Democratic Party since 1912, he has been delegate to many state conventions and was delegate to National conventions in 1916, 1936 and 1940. He is a member of American and Connecticut Bar Assns. and of Scroll and Key at Yale. His social affiliations include the National Press, Burning Tree, Metropolitan and Chevy Chase Clubs, Washington, D. C.; Century Assn. and Yale Club, New York; Farmington (Conn.) Country Club; Hartford Club; Tobique Salmon Club, New Brunswick, Canada. His favorite sport is fishing. He served as 2nd Lieutenant, F.A., U. S. Army, in World War I. Residence: Hadlyme, Conn. Office: 93 Elm St., Hartford, Conn., and 822 Connecticut Ave., Washington, D. C.

von der HEYDT, Baron EDUARD, Bankier und Kunstgelehrter, wurde am 26. September 1882 in Elberfeld, Deutschland, als Sohn von August und Selma (Haarhaus) von der Heydt geboren. Der Urgrossvater war der bekannte preussische Staatsminister Baron August von der Heydt, der Vater war der Bankier August von der Heydt. Nach Abschluss des Gymnasiums in Elberfeld studierte er an den Universitäten Genf, Berlin und Freiburg i.Br. Staatswissonschaften. In 1905 promovierte er zum Dr. rer. pol. und kam im gleichen Jahre nach New York in das Bankhaus August Belmont & Co. In 1906 trat er in die väterliche Firma von der Heydt, Kersten & Söhne, Elberfeld und in 1909 gründete er das Bankhaus E. von der Heydt & Co. in London. das in 1914 von der englischen Regierung beschlagnahmt wurde. In 1914 nahm Baron von der Heydt am Kriege teil im 3. Garde-Ulanen-Regiment und war von 1915 bis 1918 Legationsrat an der Deutschen Gesandtschaft im Haag. Von 1918 bis 1926 war er Geschäftsinhaber des Barmer Bankverein, Hinsberg, Fischer & Co., K.G.a.A., in Barmen. In 1920 wurde die von der Heydt's Bank in Amsterdam und in 1925 die von der Heydt's Bank in Berlin von ihm gegründet. Baron von der Heydt ist Direktor der von der Heydt's Bank A.G. in Zandvoort, Holland und ist Mitglied des Aufsichtsrates der August Thyssen Bank A.G., Berlin und der Niederrheinischen Bank A.G., Wesel. Er ist Mitglied des Vorstandes des China-Institutes in Frankfurt am Main, der National-Galerie in Berlin, des Ostasiatischen Museums, Berlin, der Royal Art Society, London, Royal Asiatic Society, London, Institut de Coimbra (Portugal), und vieler anderer wissenschaftlicher Gesellschaften. Baron von der Heydt ist Kommendator des Hohenzoller'schen Haus-Orden und Ritter des Eisernen Kreuzes, und vieler anderer Orden. Seine Clubs sind: Union Club, Berlin, Royal Automobile Club, London, Burlington Fine Arts Club, London, Roehampton Club, London und Devenshire Club, London usw. Seine Liebhabereien sind Kunstsammlungen und seinen Sportinteressen gelten dem Golfsport. Er ist Verfasser einer Reihe von Artikel über Kunst und Finanz. Baron von der Heydt war Rittmeister im 3. Garde-Ulanen Regiment 1914. Bureau: Huis von der Heydt, Zandvoort, Holland. Wohnung: Monte Verità, Ascona, Schweiz.

HIBBARD, HALL LIVINGSTONE, Aviation Executive, was born at Fredonia, Kan., July 25, 1903, son of David S. and Laura (Crooks) Hibbard. He was educated at College of Emporia, A.B. 1925, and at Massachusetts Institute of Technology, M.S. 1927. On June 1, 1928, he married Irene E. Curtis. Mr. Hibbard served as project engineer with Stearman Aircraft from 1927 to 1931, and as assistant chief engineer of Stearman-Varney Aircraft, Inc., in 1931-32. He has been Vice-President, Chief Engineer and Director of Lockheed Aircraft Corp. since 1932, and a Director of Vega Airplane Co. and of Swedlow Aeroplastics Co. Mr. Hibbard was President of Institute of Technical Sciences in 1942. His social affiliations include the Lakeside Country Club and the Jonathan Club. He is author of numerous technical articles on aeronautical subjects. Residence: 366 Comstock Ave., West Los Angeles, Calif. Office: 1705 Victory Pl., Burbank, Calif.

HICKMAN, RICHARD BAYLOR, Industrialist, was born at Elkton, Ky., November 12, 1865, the son of Lawson Bledsoe (Ph.B.) and George Ann (Baylor) Hickman. He was educated at the Hopkinsville High School and Ferrells Military School. On March 21, 1889, he married Stannye Ormsby, and they have had five children: Mrs. Helen H. Rodes, Mrs. Mary Lee Blakeley, Baylor Ormsby, William Ormsby (died 1917), and Stannye Baylor (died in 1893). Mr. Hickman began his career as a pig iron salesman in 1884 and started in the pig iron business on his own account in Louisville in 1890. He was the first President of Hickman, Williams & Co., retiring from that firm in 1913 to head the Ewald Iron Co., of which he has since been President. During the World War he served as Captain of the Red Cross in France. Mr. Hickman is a member of the Pendennis Club of Louisville and served as President from 1912 to 1914. He is interested in thoroughbred horses. Residence: Glenview, Ky. Office: 231 W. Main St., Louisville, Ky.

HICKMAN, LEON EDWARD, Attorney-at-law, was born in Sioux City, Iowa, July 27, 1900, the son of Charles A. and Edith W. (Fogg) Hickman. He was graduated from Morningside College in 1922 with his A.B., and in 1925 received his LL.B. from Harvard University. On August 12, 1926, he married Inez Mayme Hoyt, and they have two sons—Hoyt Leon and Herbert Wilbur. Mr. Hickman was admitted to the Bar in March, 1926, when he joined the law firm of Smith, Buchanan and Ingersoll. He has been with that firm continuously and has been a partner since July, 1930. He is a member of the Allegheny County Board of Law Examiners, a post he has held since 1935, and is a Director of the Pittsburgh Screw and Bolt Corporation. Since 1939 he has been a Trustee of Morningside College. He is an associate member of the Bar Association of the City of New York, and member of the American, Pennsylvania, and Allegheny County Bar Associations. He is also a member of the Chartiers Heights Country Club and the Harvard Lodge of A. F. & A. M. His favorite recreation is golf. During the first World War he served as private of infantry. Residence: 346 Midway Rd., Mt. Lebanon, Pa. Office: 1025 Union Trust Bldg., Pittsburgh, Pa.

HICKS, FREDERICK CHARLES, Professor of Law and Law Librarian, Yale Law School, was born in Auburn, N. Y., October 14, 1875, son of William and Martha (Tailby) Hicks. He was educated at Colgate, Ph.B. 1898, Litt.D. 1922; Georgetown (D. C.) Law School, LL.B. 1901, and at Brown University, A.M. 1907. In 1928 the honorary degree of A.M. was conferred by Yale. On April 14, 1927, he married Helen M. Richards, and they have one son, Howard M. Dr. Hicks served as assistant in Library of Congress from 1898 to 1904. He engaged in the practice of law at Auburn, N. Y., in 1904-05, and then was librarian of U. S. Naval War College until 1908. He was Assistant Librarian, Brooklyn Public Library, in 1908-09. He served as Assistant Librarian, Columbia University, from 1911 to 1915, and as Law Librarian from 1915 to 1928 and Associate Professor of legal bibliography, 1921 to 1928, Columbia University Law School. He has been Law Librarian of Yale Law School since 1928, and Professor of law since 1929. He is also Secretary of the Public Affairs Information Service. His social affiliations include the Graduates, Faculty and Elizabethan Clubs, New Haven. His hobbies are music, photography and painting. Dr. Hicks' publications include: New World Order, 1920; Men and Books Famous in the Law, 1921; Materials and Methods of Legal Research, 1923, 2nd ed. 1933, 3rd ed. 1942; Human Jettison, 1927; Organization and Ethics of the Bench and Bar, 1932; High Finance in the Sixties, 1929; Famous American Jury Speeches, 1925; Arguments and Addresses of Joseph M. Choate, 1926; Famous Speeches by Eminent American Statesmen, 1929; History of Yale Law School, 1938, and Yale Law Library Classification, 1939. Residence: 75 Mill Rock Rd., Hamden, Conn. Office: New Haven, Conn.

HIGGINS, JOHN PATRICK, Chief Justice of the Superior Court of Massachusetts, was born in Boston, Mass., February 19, 1893, the son of Patrick and Winifred (Gilligan) Higgins. He was educated at Harvard College, from which he received his B.S. degree in 1917; Boston University College of Law, and at Northeastern College of Law, from which he received his LL.B. degree. On November 19, 1927, he married Eleanor McNamara (dec.), and he has one daughter, Eleanor. Justice Higgins began as a chemist in 1919, and served in that capacity with the U. S. Navy Department. He practiced law in Boston from 1927 to 1937, and was a member of the U. S. House of Representatives in 1935, 1936 and 1937, since when he has been Chief Justice of the Superior Court of Massachusetts. He received the degree of LL.D. from Mt. St. Mary's College, Emmitburg, Maryland, in 1937. Residence: 263 Pond St., Jamaica Plain. Office: Court House, Boston, Massachusetts.

HIGGINS, TRACY, President of Chas. M. Higgins & Co., Inc., was born in Brooklyn, N. Y., January 4, 1901, the son of Charles M. and Alexandra (Fransioli) Higgins. His father was a native of Ireland and his mother of Switzerland. He received his B. S. from Dartmouth College in 1921, and his M.C.S. from Amos Tuck School in 1922. On October 27, 1925, he married Madelyn Waterman, from whom he was divorced in Florida in October, 1940. He has three sons—Charles M., 2nd, Tracy, Jr. and Thomas W. Mr. Higgins has been with Chas. M. Higgins & Co., Inc., since 1922, and has served as President since 1930. Active in civic affairs, he is Chairman of the Brooklyn Committee of the Park Association of New York City and of the Park Committee of the South Brooklyn Board of Trade. He is a member of the Transit Committee of the Brooklyn Chamber of Commerce and of the Committee on Government Finance of the National Association of Manufacturers. He is a member of Theta Chi Fraternity, Smithtown Hunt, St. Georges Golf and Country Club, Old Field Club, Huntington Crescent Club, Dartmouth College Club of New York, Montauk Club, Brooklyn Rotary Club and the Suffolk County Republican Club. His hobbies are riding, boating and gardening. Residence: 35 Prospect Park West, Brooklyn, and Smithtown, L. I., N. Y. Office: 271 9th St., Brooklyn, New York, N. Y.

HILDEBRAND, DANIEL MUNROE, President of United States Live Stock Association, was born at Morgantown, N. C., February 22, 1880, son of Miles P. and Delia E. (Smith) Hildebrand. He was educated at common and private schools. On March 6, 1905, he married Victoria Hedden, and they have three children: Helen B., Paul H. and Victor D. Mr. Hildebrand began as a clerk in a drug store in Morganton, N. C., and later went to work for a clothing store in the same place. In 1898 he entered the employ of the C. B. & Q. Railroad, from which he resigned in 1909 as ticket agent in the Burlington Depot at Omaha, Nebr. He was employed by F. D. Wead, Omaha, Nebr., in 1909-10. Since 1910 he has devoted most of his time to the production of livestock and turkeys, and handling about 80 farms and ranches in Nebraska. In addition, he operates an insurance agency in Seward, Nebr. He has served as President of the United States Live Stock Association since 1935. He is President and Director of the Protective Life Insurance Co., Vice-President and Director of Midwest Life Insurance Co., and a Director of Nebraska Feeders and Breeders Association, National Live Stock and Meat Board. He is a Mason, and is a member of the Seward Chamber of Commerce. Residence: 111 Seward St. Office: 640 Seward St., Seward, Nebraska.

HILL, ARCHIBALD VIVIAN, Secretary of the Royal Society and Nobel Prize Winner, was born in Bristol, England, September 26, 1886, the son of Jonathan and Ada Priscilla (Rumney) Hill. He was educated at Blundell's School and at Trinity College, Cambridge, from which he received his M.A. and Sc.D. In 1913 he married Margaret Neville Keynes, and they have two sons and two daughters: David Keynes, Maurice Neville, Mary Eglantyne and Janet Rumney. Dr. Hill was Fellow of Trinity College, Cambridge, in 1910, and was university lecturer, Cambridge, in 1914. During the World War he was Captain and Brevet Major, Cambridgeshire Regiment, 1914 to 1919, and Director of the Anti-Aircraft Experimental Section, Ministry of Munitions, from 1916 to 1919. He has been connected again with Air Defence since 1935. In 1920 Dr. Hill became Professor in Physiology at Manchester University, and in 1923 at University College, London. Fellow of the Royal Society since 1918, he has been Foulerton Research Professor since 1926 and Secretary since 1935. In 1922 Dr. Hill was awarded the Nobel Prize for Medicine and Physiology. He was a Fellow of King's College, Cambridge, in 1916, and has been Honorary Fellow since 1927. Dr. Hill was sometime Secretary of the Physiological Society, and is now Foreign Secretary. He was Editor of the Journal of Physiology from 1926 to 1935, and a member of the Commonwealth Fellowship Committee of Award from 1934 to 1939. Dr. Hill is author of "Living Machinery" and of various papers in scientific journals. Address: University College, Gower St., London, W. C. 1, England.

HILL, JAMES BRENTS, President of the Louisville & Nashville Railroad Co., was born at Spencer, Tenn., November 14, 1878, the son of James Anderson and Mary (Lowrey) Hill. In 1898 Mr. Hill received the degree of Licentiate of Instruction from the George Peabody College for Teachers, Nashville, Tenn., and on October 22, 1913, married Grace Cooper. They have two children, Grace Marion and James B., Jr. Mr. Hill began his career as telegraph operator and station clerk in August, 1898. He became Assistant Secretary of the N. C. & St. L. Railway in 1915, becoming Treasurer and Assistant to the President in 1922 and President in 1926. He has served as President of the Louisville & Nashville Railroad Co. since 1934. He is a Trustee of the George Peabody College for Teachers and a Director of the Association of American Railroads. Residence: 2540 Ransdall Ave. Office: 9th and Broadway, Louisville, Ky.

HILL, JOSEPH LISTER, United States Senator, was born in Montgomery, Ala., December 29, 1894, the son of Luther Leonidas and Lillie (Lyons) Hill. He was educated at University of Alabama, A.B. and LL.B., Columbia University, LL.B. and at University of Michigan, special law course. The degree of LL.D. was conferred by Alabama and by Alabama Polytechnic Institute. On February 20, 1928, he married Henrietta McCormick, and they have two children: Henrietta Fontaine and Luther Leonidas. Senator Hill began the practice of law in October, 1916. He was President of Montgomery (Ala.) Board of Education from 1917 to 1921. He was Member of Congress from 1923 to January 6, 1938, since which time he has been United States Senator. He is Democratic whip of the Senate. He serves on the Committees of Commerce, Education and Labor, Interstate Commerce, Military Affairs and Pensions. Residence: 106 Gilmer. Office: Federal Bldg., Montgomery, Alabama.

HILL, KNUTE, Member of the Congress of the United States, was born in Creston, Ill., July 31, 1876, son of Rev. Erasmus O. and Martha (Govig) Hill. He was educated at University of Minnesota, 1903-05, and at University of Wisconsin, where he received his LL.B. degree in 1906. On June 30, 1908, he married Helen Jensen, who died in 1936. Mr. Hill was engaged in the practice of law in Wisconsin from 1908 to 1910. He was teacher and principal of junior and senior high schools in Prosser, Wash., from 1911 to 1928, also serving as Superintendent of Schools at Benton City from 1921 to 1922. He taught in Grandview High School in 1929-30, and was lecturer for the Washington State Grange in 1922-23 and 1931-32. He served in the Washington House of Representatives from 1927 to 1931. Mr. Hill was elected to the 73rd Congress from the 4th Washington District, and was reelected to the 74th, 75th and 76th Congresses. He is a member of the House committees on Expenditures in the Executive Departments, Indian Affairs, Irrigation & Reclamation and Public Lands. Mr. Hill is a member of the Masons, Order of Eastern Star, Grange and the Current Opinion Club, Prosser, Wash. Residence: Prosser, Wash. Office: 1707 House Office Building, Washington, D. C.

HILL, ROBERT, Pastor, was born April 9, 1868, at Belfast, North Ireland, the son of John and Sarah (Sailes) Hill. He was educated in the Model School of Carrickfergus, North Ireland, the Southwestern Presbyterian University (A.M. 1893, B.D. 1895), and Austin College (Hon. D.D. 1903). On August 1, 1895, he married Elizabeth Sailes, and they have seven children: James Thomas, Robert, Mary, Maud Elizabeth, Ella Creary, Annie Sarah and Elmore. Dr. Hill began his career as an office boy in the office of Martin Shaw, auditor, in 1882, and in 1883 became Office Assistant to Cowan and Co., common carriers. He came to the U. S. in the following year, and in 1895 became Pastor of the Cottage Presbyterian Church of Nashville, Tenn. In 1897-1915 he served as Pastor of Westminster Church of Dallas, and since that time has been Pastor of the First Presbyterian Church of Tyler, Texas. He was Chairman of the Permanent Committee on the Sabbath and Family Religion of the Presbyterian Church in 1914-23, of the Executive Committee of the City Mission of Dallas for five years. In 1908 he was Moderator of the Texas Synod, and has been Editor of four church journals. He is a charter member and past president of the Tyler Rotary Club, and of the Supreme Council of the Pi Kappa Alpha. He is author of a number of pamphlets on sabbath observance and family religion. Residence: 626 S. Chilton Ave. Study: S. Broadway at West Elm, Tyler, Texas.

HILLES, CHARLES DEWEY, Insurance Executive, was born in Belmont County, Ohio, June 23, 1867, son of Samuel and Elisabeth (Lee) Hilles. He is descended from Richard Hilles, of London (1514-1587), founder, with Sir Thomas White, in 1561 of the Merchant Taylor's School, London. He was educated at Oxford (Md.) Academy. In 1896 he married Dollie Whiley, and they have three children: Elisabeth L. Reynolds, Frederick W. and Charles D., Jr. Mr. Hilles was appointed secretary of State Industrial School of Ohio in 1888, and served as financial officer and Director until 1902. He was Superintendent and President of the Board of Directors of the Children's Village from 1902 to 1908. He served as Assistant Secretary of the U. S. Treasury from 1908 to 1910, and as Secretary to President William Howard Taft from 1910 until March 4, 1913. He has been Resident Manager of Employers' Liability Assurance Corp. since 1913, and is also Resident Manager of American Employers' Insurance Co. and Employers' Fire Insurance Co. He is a Director of American Smelting & Refining Co., Anglo-Chilean Nitrate Corp., Bankers Trust Co., General Cable Corp., M.K.T. Railroad, Otis Elevator Co., Otis Fensom Elevator Co., Waygood Otis Co., New York Life Insurance Co. and Employers' Liability Assurance Co. (Executive Committee). He is a Director of The Children's Village, and a Trustee of John Simon Guggenheim Educational Foundation, Madison Ave. Presbyterian Church, Beekman Street Hospital and Protestant Welfare Agencies. He is a member of the New York State Chamber of Gommerce. His social affiliations include the Metropolitan (Governor), Century, Links, National Golf Links, Lawyers (Governing Board), Union League, National Republican and Manhattan Clubs, the Pilgrims and the Down Town Association. Residence: 888 Park Ave. Office: 120 William St., New York, N. Y.

HILLMAN, SIDNEY, Labor Leader, was born in Zagare, Lithuania, March 23, 1887, the son of Schmuel and Judith (Paikin) Hillman. He received a rabbinical education, and came to the United States at the age of 20. In 1916 he married Bessie Abromowitz of Chicago, and they have two children. Mr. Hillman has been a leading figure in the American labor movement for more than a quarter of a century. He was working as a cutter in the Hart Schaffner & Marx clothing plant in Chicago when the bitter clothing strike of 1910 broke out in that city. He took a leading part in the formation of the Impartial Arbitration Machinery Plan installed in the Hart Schaffner & Marx establishment in 1911, and became the first Chief Deputy representing the workers' side of the plan. In 1904 he became Chief Clerk of the Cloakmakers' Union administering the "protocol." When the Amalgamated Clothing Workers of America was founded in 1914, Mr. Hillman became General President and he has continued in that office until the present time. In November, 1935, Mr. Hillman was active together with John L. Lewis in launching the Committee for Industrial Organization, and a few months later, with George L. Berry formed Labor's Non-Partisan League, and played an important part in the campaign for the reelection of President Roosevelt. When the Textile Workers Organizing Committee of the C.I.O. was formed in March, 1937, Mr. Hillman was named Chairman. Mr. Hillman was appointed a member of the Labor Advisory Board by Secretary of Labor Perkins in 1933, and was reappointed in 1935. President Roosevelt appointed Mr. Hillman as one of the five members of the National Industrial Recovery Board, and to the National Youth Administration. Mr. Hillman is also a member of the Advisory Board of the U. S. Employment Service. He is Treasurer of Labor's Non-Partisan League and Director of the American Labor Party. In 1940 he was appointed as labor member in the National Defense Advisory Commission; became Associate Director-General of Office of Production Management, and Director of Labor Division of Office of Production Management, 1941; appointed to Supply Priorities and Allocation Board, September, 1941. Residence: 237 E. 20th St., New York City. Office: Social Security Building, Washington, D. C.

HILLSTROM, DAVID ALFRED, President and General Manager of the Corry-Jamestown Manufacturing Corp., was born on February 3, 1877, at Ryfors, Sweden: the son of C. A. and Helena (Sjoberg) Hillstrom. He was educated at the Technical Institute of Jonkoping, Sweden and at Valparaiso College, Valparaiso, Ind. On June 23, 1909, he married Clara Julia Swanlund, and they have three children — D. Armour, Clare A. (sons), and a daughter, Mary Helene. Mr. Hillstrom began his career as a draftsman in 1900. He served as an employee of the Pullman Car Co., later the Watson Manufacturing Co., and has been associated with the Corry-Jamestown Manufacturing Corp., Corry, since 1920, when he founded the organization. He has served as President and General Manager to date. He also serves as a Director of the First National Bank of Corry, Pa. Prominent for his leadership in the civic and social welfare work of his community, Mr. Hillstrom is an officer of the Bethesda Lutheran Orphanage at Meadville, Pa., the Erie County Tuberculosis Hospital, a former Director of Augustana College, and President of the Board of Education of the Corry Public Schools. He is also an officer of the Lutherans' Old Folks Home, Jamestown, N. Y., and serves on the Governor's Third Centenary Commission commemorating settlement of the Swedes in America. In 1926 he was awarded decoration of Knight of the Order of Vasa, First Class, by H. M. the King of Sweden. His hobby is organ and vocal music. Residence: 44 E. Congress St., Corry, Pa.

HIMMLER, HEINRICH, Chief of the German Gestapo (Secret State Police), Chief of the German Police, and Chief of the S. S. (Schutz-Staffel), was born on October 7, 1900, in München, Germany. He was educated at Gymnasium and was graduated in agriculture from the Technische Hochschule München For several years thereafter, he was engaged in farming. Mr. Himmler joined the National Socialist Party in 1925, becoming an organizer and, in 1929, Chief of the Schutz-Staffel, which was founded as Adolf Hitler's bodyguard and was later developed into a military party organization. Since 1930 Mr. Himmler has been a member of the Reichstag. In March, 1933, he became Police President of München. During the next two years he was appointed Commander of the Political Police of most German states, finally becoming Chief of the entire German Police Force. Mr. Himmler has been Chief of the Gestapo since its inception. He is an intimate counselor to Chancellor Hitler and is a member of the German Academy for Law. Address: Prinz Albrecht Strasse, Berlin, Germany.

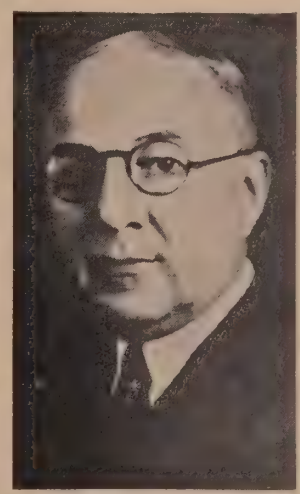

HINDERLITER, FRANK J., President of the Hinderliter Tool Co., was born in Oil City, Pa.; the son of I. N. and Clara (Tyson) Hinderliter. His father, also a native of Pennsylvania, was a Civil War veteran as a member of the Wild Cat Regiment. He was a prominent oil producer and patented the first belt clamp ever used in the oil industry (Nov. 23, 1880), after having invented and patented the first elevator used in the oil business, and remained at Oil City until his death at the age of 85 years. His wife was the daughter of James Tyson, well-known newspaperman and historian of Pennsylvania. Mr. Hinderliter was educated in the public schools of Venango County, Pa., also studying at the Oil City Business College. In 1905, he married Jeanette R. Riggs, a native of Ohio, and they have three children —Donald R. (associated with his father in business), Betty (Mrs. F. M. Stevenson), and Frances Jean. He commenced his career as an industrialist at the age of twelve, when he began pumping oil wells for his father. He left Oil City in 1895, went to West Virginia and learned the machinist trade. After serving as apprentice in a shop, he organized a company and purchased the shop. After disposing of his holdings, he came to the Indian Territory in 1906, becoming Manager of the Oil Well Supply Co. shops at Tulsa. After serving there

until 1919, having been in charge of the organization supply shops in Oklahoma, Kansas and Texas, he organized the Hinderliter Tool Co., May 1919, becoming Vice-President and General Manager. He served in this capacity until 1929, when he was elected President of the company. He has continued in this position since that date. Under his leadership the company has developed into one of the most extensive and important industrial organizations in Oklahoma, having patented ninety different mechanical devices. He is an active member of the Tulsa Chamber of Commerce, a Director for three years. In 1923 he was one of the organizers of the International Petroleum Association, serving as first Vice-President since. An active member, and prominent for his work in creating Master Gauger for the oil industry, of the American Petroleum Institute, he is now known as one of the outstanding industrialists of his State. For twenty-five years a member of the Rotary Club, he is at present Vice-President. He is a member of the Masons (Consistory, Shrine), a Director of the Jesters, and a former Deacon of the First Presbyterian Church of Tulsa. He belongs to the Southern Hills Country Club, the Tulsa Club, the Oakhurst Country Club, the Men's Dinner Club, and is a charter member of the Spavinaw Club. His hobby is golf. Address: P. O. Drawer 2650, Tulsa, Okla.

HIROHITO, His Imperial Majesty, Emperor of Japan, was born in Tokyo, Japan, April 29, 1901, eldest son of the late Emperor Taisho and Her Imperial Majesty Sadako, the Empress Dowager, daughter of the late Prince Michitaka Kujo (peer). On January 26, 1924, His Imperial Majesty married Princess Nagako, first daughter of the late (Imperial) Prince Kuniyoshi Kuni. They have two sons and four daughters: H.I.H. Prince Akihito, born December 23, 1933; H.I.H. Prince Masahito, born November 28, 1935; H.I.H. Princess Shigeko, born December 6, 1925, H.I.H. Princess Kazuko, born September 30, 1929. H.I.H. Princess Atsuko, born March 7, 1931, and H.I.H. Princess Takako, born March 2, 1939. His Imperial Majesty was appointed Regent on November 25, 1921. He ascended the throne on the demise of His Father, Emperor Taisho, on December 25, 1926. Address: The Imperial Palace, Tokyo, Japan.

The Baron HIRST (Sir Hugo Hirst) of Witton, Co. Warwick, and a baronet, Chairman of the General Electric Co., Ltd., was born November 26, 1863. On May 30, 1892, he married Leontine, daughter of Herman Hirsch. They are the parents of two children: Hon. Muriel Elsie and Hon. Irene Phyllis. In addition to serving as Chairman and Managing Director of The General Electric Co., Ltd., Lord Hirst is also Chairman of Anglo-Argentine Electric Co., Ltd., Electric Development and Securities Trust Ltd.; Electricity Co. of Macclesfield Ltd.; Frinton-on-Sea & District Electric Light & Power Co., Ltd.; General Electric Co. of China Ltd.; General Electric de France Ltd.; Lemington Glass Works Ltd., and Steel Conduit Co., Ltd. In addition, he is Vice-Chairman of Pirelli-General Cable Works Ltd., and Director of Madeira Electric Lighting Co. (1909), Ltd.; Palestine Electric Corp., Ltd., Rare Earth Concentrates Ltd. and Travancore Minerals Co., Ltd. He is a Vice-President of the British Electrical & Allied Manufacturers Association (Inc.). His Lordship is Representative of H.M. Government on the League of Nations Sub-Committee of "Experts for Scientific Property." He serves as President of the Radio Manufacturers Association, and is a former President of the Federation of British Industries, Association of Technical Institutions, Institute of Fuel, British Export Society, British Electrical Development Association, Incorporated, Society of British Advertisers and the Decimal Association. Baron Hirst is an honorary member of the Institute of Electrical Engineers and a member of the Cabinet Trade and Employment Panel, Melchett-Turner Conference and the Committee of Research. He was a member of the Board of Trade Advisory Council from 1923 to 1925, and of the Committee of Unemployment Insurance from 1925 to 1926. In 1926 he served on the Committee on Co-operative Selling in the Coal Industry, and was a member of the Government Mission to Australia, 1928-29. He served as Master of The Glaziers Company two terms, 1928-29 and 1929-30. Residence: Foxhill, Earley, Reading. Office: Magnet House, Kingshighway, London, W.C. 2, England.

HITLER, Führer ADOLF, Head of the German Reich, Leader of the National Socialist Workers Party and Commander-in-Chief of the German Fighting Forces, was born April 20, 1889, in Braunau-am-Inn, Austria. His father was a customs official. Adolf Hitler was educated at schools in Linz and Graz. Ambitious to become an artist he studied painting and architecture. While living in Vienna he was variously employed. In 1914 he went to Munich, Germany, to work as an artisan. Upon the outbreak of the World War he immediately volunteered for the Infantry Regiment "List" in the Bavarian Army, serving as a common soldier until his promotion to the rank of Gefreiter, or Corporal. He was decorated with the Iron Cross, first and second class. He was wounded in 1916 and in 1918 he was gassed and temporarily blinded. He was still in the hospital when the war was ended. After the war he entered upon his outstanding political career. For a time he served the new Reichswehr as an agent but soon he engaged actively in politics. In June, 1919, he joined the already-founded German Workers Party as a member. He became the leader of that group, changing its name to National Socialist Workers Party. The National Socialist movement grew rapidly and on November 9, 1923, he proclaimed himself dictator of Bavaria and, with General Erich von Ludendorff and several thousand "storm troops," he started from Munich on a march to Berlin. Arrested by government troops, he was sentenced to five years' imprisonment. He served eight months, and during his confinement he wrote the first volume of "Mein Kampf." Upon his release in 1925, he began rebuilding the party. The Nazi movement then made sensational strides. In 1932 he ran for President of Germany, polling 13,000,000 votes against Marshal von Hindenburg's 19,000,000. On January 30, 1933, he was appointed by President von Hindenburg as Chancellor of Germany, heading a coalition cabinet. Upon President von Hindenburg's death in August, 1934, he became Head of the German State and united both offices of President and Chancellor. In February, 1938, he took over supreme command of the German fighting forces. As absolute dictator he has directed the German internal and foreign policy. His record includes the nullification of the Treaty of Versailles, the renunciation of the Locarno Pact, the conclusion of the Anti-Comintern Pact with Italy and Japan, the military alliance with Italy, the annexation of Austria, the Munich Pact, the protectorate over Bohemia-Moravia, the return of Memelland, the affiliation of Slovakia, and the Friendship Pact with Russia. In April, 1939, he renounced the non-aggression treaty with Poland and the naval limitation pact with Great Britain. On September 1, 1939, after Poland would not accede to Germany's demands for a solution of the Danzig question, he ordered his troops to enter Poland and war was declared against Germany by England and France. Residence: Berchtesgaden, Bavaria. Office: Wilhelmstrasse, Berlin, Germany.

HITTI, PHILIP K., Professor of Semitic Literature at Princeton University, was born in Shimlan, Mt. Lebanon, June 26, 1886, the son of Iskandar Hitti and Sa'da Nawfal. He was educated at the American University of Beirut, from which he received his A.B. in 1908, and at Columbia University, where he took his Ph.D. in 1915. On May 22, 1918, he married Mary George, and they have a daughter, Viola. Dr. Hitti began his career as instructor at the American University of Beirut in 1908, serving there five years. He was lecturer in the Department of Semitic languages at Columbia University from 1915 to 1919, after which he returned to the American University of Beirut, where he was professor of oriental history until 1926. Returning to the United States, he joined the faculty of Princeton University as assistant professor of Semitic Literature, serving as associate professor from 1929 to 1936, when he was promoted to full professorship. Dr. Hitti has been Director of the Summer Seminar of Arabic and Islamic Studies since 1935, member of the American Schools of Oriental Research, Jerusalem and Baghdad, since 1934, and member of the National Advisory Council of the American Institute for Iranian Art and Archaeology since 1940. From 1921 to 1924 he was Trustee of l'Ebole Nationale of Beirut, and member of the Administrative Committee of Near East Relief for Syria and Palestine. He is a member of the American Oriental Society, of which he was Director in 1927-1929 and Chairman of membership committee in 1939-1940; Arab Academy of Damascus, and the American Historical Association. He is associate member of the Islamac Research Association of Bombay. From 1921 to 1928 he served as Secretary of the Alumni Association of American University of Beirut. He is a member of the American Council of Learned Societies. Special editor of the second edition of Webster's New International Dictionary, Dr. Hitti's publications include "Origins of Islamic State," "Arab-Syrian Gentleman and Warrior in the Period of the Crusades," "Origins of the Druze People and Religion," "History of the Arabs," and Descriptive Catalog of The Garrett Collection of Arabic Manuscripts in Princeton University Library (co-author). During the World War, Dr. Hitti was Secretary of War Work Council at College of the City of New York. By way of recreation, Dr. Hitti enjoys tennis and walking. Residence: 106 Fitz-Randolph Rd. Office: Princeton University, Princeton, N. J.

HJELMQVIST, JOHAN FREDRIK BENNO, Stadsbibliotekarie of Stockholms Stadsbibliotek (Chief Librarian of Stockholm Public Library), was born in Herslöv, Sweden, September 9, 1876, son of Bengt and Louise (Kuylenstierna) Hjelmqvist. He was educated at the College of Lund, and received his Ph.D. from University of Lund in 1909. In 1910 he married Karin Hildinger and they have twin daughters, Gunnel (Mrs. Sterner) and Brita. Dr. Hjelmqvist was appointed assistant at the University Library in Lund in 1897, and was promoted to second librarian in 1906. In 1913 he was appointed Förste Biblioteskonsulent (first State Library Commissioner), and since 1925 has been Chief Librarian at the Public Library in Stockholm. Dr. Hjelmqvist was Deputy-Chairman of the students at Lund University from 1905 to 1906. He served as Secretary of the Swedish Library Association from 1915 to 1933, and as Chairman of Folkbildningsförbundet (Association for Adult Education) from 1922 to 1929. He is a member of the Advisory Committee of Radiotjänst (Swedish Broadcasting Co.). He is author of "Kriget i Finland och Ingermanland, 1707-08," 1909, and of several papers on historical, educational and library matters. Residence: Skogsliden 12, Stocksund. Office: Sveavägen 73, Stockholm, Sweden.

HJERTÉN, KARL HAKON RAGNAR, Director General and Chief of the Swedish Patent Office, was born December 31, 1874, in Skara, Sweden, the son of Johan and Augusta (Tengbom) Hjertén. He was educated at the University of Uppsala, where he studied law. On July 29, 1907, he married Baroness Eva Karolina Dorotea von Gedda and they are the parents of three children: Hakon Gunnar, Eva Birgitta, and Ingrid Karin Marianne. Mr. Hjertén began his career on March 1, 1897, as a notary of the Gothic Court of Appeal. He became a reporter of that court in 1907, a member in 1909 and a superior member in 1910. He has been Director General and Chief of the Swedish Patent Office since 1930. He is author of various publications concerning industrial propriety and other subjects. Residence: Hedingatan 15. Office: Valhallavägen 136, Stockholm, Sweden.

HLOND, AUGUSTE Cardinal, Primate of Poland, was born in 1881. He was educated at Don Bosco's College in Turin and at the Rome Gregorian University. A member of the Silesian Order, His Eminence was ordained in 1905. He served as Director of the Silesian Order's Institute in Przemysl from

1905 to 1909 and in Vienna from 1909 to 1912. In 1922 he was appointed Apostolic Administrator in Polish Silesia. Before his elevation to the higher orders of the Church, he was a brilliant student and authority on ecclesiastical law. In 1926 he became Archbishop of Gneizno and Poznan and the following year was created Cardinal. Primate of Poland since 1929 and Spiritual Protector of Polish Emigrants Abroad since 1931, Cardinal Hlond is one of the most vigorous and progressive members of the Sacred College. After Germany's invasion of Poland, His Eminence removed to the Vatican. In January, 1940, he submitted a detailed report concerning alleged atrocities in Poland under the Germans. Address: The Vatican, Vatican City, Italy.

HO YING-CH'IN, Chief of the General Staff of the Chinese Army and Minister of Military Affairs of the Chinese Nationalist Government, was born at Hsingi, Kweichow, in 1889. He was educated at Wuchang and Kweichow junior military schools and at the Japanese Military Academy, Tokyo. After being graduated, he returned to China and was appointed Principal of the Kweichow Military Institute, Chief of Staff of the Kweichow Army, Commander of a mixed brigade, and Chief of the Kweiyang Police Department. In 1924 he became chief instructor and dean of the Whampoa Military Cadets' Academy, and the following year was appointed Commander of the First Brigade of the Nationalist Army in Kwangtung. General Ho Ying-Ch'in participated in the capture of Nanking, having been instrumental in planning this campaign. After the establishment of the National Government in Nanking in 1927, he was elected to the Central Political Council and to the State Council. Subsequently he was made Chief of Staff of the Nationalist Generalissimo's Headquarters, and in 1928 was appointed Chairman of the Chekiang Provincial Government. General Ho has been Minister of Military Affairs since March, 1930, and member of the Kuomintang Central Executive Committee since 1926. Address: Chungking, China.

HOAL, WILLIAM GARNER, K.C., Secretary for Justice in the Government of the Union of South Africa, was born in Fort Beaufort, Cape Colony, South Africa, March 8, 1886, son of William Thomas and Harriet Elizabeth (Garner) Hoal. He was educated at Normal College School and at South African College, Cape Town, from which he received his B.A. in 1904 and LL.B. in 1908. On September 24, 1912, he married Antonie T. B. Goeze, and they have two sons and three daughters: Cedric, Arthur, Erna, Dorothea and Bertha. Mr. Hoal began as a magistrate's clerk at Woodstock on February 22, 1906. He was transferred to the Supreme Court at Cape Town in 1908, and was Assistant Registrar and Taxing Officer of the Supreme Court at Kimberly from 1917 to 1920. He was Assistant Registrar of the Prize Court from 1914 to 1920. He was professional assistant to the Attorney-General of the Transvaal at Pretoria from 1920 to 1924, and Government Attorney from 1924 to 1928, when he was appointed Junior Law Adviser. He was Attorney-General of the Orange Free State at Bloemfontein from 1929 to 1934, when he became a Senior Law Adviser. He was appointed Attorney-General of Cape of Good Hope in 1937, and Secretary for Justice in 1939. Mr. Hoal was created K.C. in 1929. He was Joint Editor of Cape Rules of Court; South African Prize Cases; and Griqualand West Law Reports, 1918-1923. Residence: 375 Orient Street, Pretoria. Office: Palace of Justice, Pretoria, Transvaal, South Africa.

HOAN, DANIEL W., Chief of Field Operation, Office of Civilian Defense, was born in Waukesha, Wis., March 12, 1881, the son of Daniel Webster and Margaret Augusta (Hood) Hoan. He was educated at University of Wisconsin, from which he received an A.B. and honorary LL.D. degree. He also attended the Chicago Kent College of Law. The honorary degree of Ph.D. was conferred upon him by American School of Naturopathy. On October 5, 1909, he married Agnes Beatrice Magner, and they have one son and one daughter. Mayor Hoan was admitted to the Bar in 1907, and served as attorney for the Wisconsin Federation of Labor from 1908 to 1911. As such, he drafted the first workmen's compensation act passed by any state, which was adopted in Wisconsin in 1911. He was elected City Attorney of Milwaukee in 1910, and reelected in 1914. In 1916, while still serving as City Attorney, he was elected Mayor of Milwaukee and has served continuously, his present term expiring in 1940. Mayor Hoan has served as President of Great Lakes Harbors Association since 1931. He was President of U. S. Conference of Mayors in 1935, and has been Honorary President since 1936. He was President of the Wisconsin League of Municipalities from 1934 to 1936, and Vice-President of American Municipal Association in 1934. Two books have been published by Mayor Hoan: City Government and Failure of Regulation. He served as Chief of Field Operation and Associate Director of National Office of Civilian Defense, 1941-1942. Residence: 3328 Kilbourn Ave., Milwaukee, Wis. Office: Office of Civilian Defense, Washington, D. C.

HOARD, L. ROY, President of the Mexico North Western Railway Co. and the El Paso Southern Railway, was born on October 8, 1886, at San Augustine, Texas, the son of H. L. and Frances Virginia (Henderson) Hoard, of Scotch-Irish descent. He was educated in public schools, and on March 11, 1920, he married Ruth Tisdale, with whom he has six children: Ellen, Frances, Dorothy, Ruth, Claire, and Roy C., Jr. Mr. Hoard commenced his career as a telegraph operator in 1903. In 1917 he became the Assistant to the Vice-President and General Manager of the Mexico North Western Railway Co. and the El Paso Southern Railway. He was promoted to the office of Vice-President of these companies in 1919, and he has held the office of President since 1934. In 1934 he also served as Vice-President of the K. C. M. & O. Railway, Mexico, until 1938, when he was elected to the office of President. He is a Director of the Madera Box & Lumber Co., Inc., of El Paso, Tex. He is a member of the El Paso Country Club. Residence: 3038 Federal St. Office: P. O. Box 312, El Paso, Texas.

HOARE, Rt. Hon. Sir SAMUEL JOHN GURNEY, 2nd Bt., P.C., G.C.S.I., G.B.E., C.M.G., British Ambassador to Spain, was born on February 24, 1880, the son of the first Baronet and Katharine Louisa Hart. In 1909 he married Lady Maud Lygon, D.B.E., daughter of the 6th Earl Beauchamp. He was educated at Harrow and at New College, Oxford. Sir Samuel was assistant private secretary to the Rt. Hon. A. Lyttelton, Colonial Secretary, in 1905. From 1907 to 1910 he was a member of the London County Council. Since 1910 he has been a member of Parliament for Chelsea. He served as Secretary of State for Air from 1922 to 1924 and from November, 1924, until June, 1929, with seat in the Cabinet from 1923 to 1924 and from 1924 to 1929. In 1935 Sir Samuel was Secretary of State for Foreign Affairs and from 1936 to 1937 was First Lord of the Admiralty. In 1937 Sir Samuel was appointed Secretary of State for Home Affairs, holding this post until taking up his present duties as Lord Privy Seal in September, 1939. On April 3, 1940, he became Secretary for Air, which post he held until May 13, 1940. He was appointed Ambassador to Spain on May 24, 1940. Sir Samuel was Deputy High Commissioner of the League of Nations for care of Russian Refugees in 1921 and Conservative Representative on the Round Table Conference in 1930. Since 1937 he has been Chancellor of Reading University. He has been decorated as Commander of the Orders of St. Anne and St. Stanislaus, Officer of the Order of St. Maurice and Lazarus, Czechoslovak Croix de Guerre, Grand Cross Northern Star, White Lion, and Dannebrog. Sir Samuel is the author of "A Flying Visit to the Middle East," "India by Air," "The Fourth Seal," and "The Balanced Life." Address: British Embassy, Madrid, Spain.

HOBBY, WILLIAM PETTUS, President of the Houston Post, was born in Moscow, Texas, March 26, 1878, the son of Judge Edwin Hobby and Eudora Adeline Pettus. He received his education in the public schools of Texas. In February, 1931, he married Oveta Culp. They have two children—William Pettus, Jr. and Jessica Oveta. Mr. Hobby came to Houston, Texas, in February, 1893 and soon after started to work for the Houston Post, becoming its Managing Editor in the course of a few years. In 1907 he went to Beaumont, where he became Editor and Publisher of the Beaumont Enterprise. The Enterprise acquired the Beaumont Journal and both newspapers are now published under one management. Mr. Hobby has served as President of the Houston Post since August, 1924, and of the Cleburne National Bank since January, 1929. From 1904 to 1906 Mr. Hobby was Secretary of the State Democratic Executive Committee. In 1914 he was elected to the office of Lieutenant Governor. He was a member of the original Board of Directors that organized the Federal Land Bank of Houston and for a time served as its Secretary. When James E. Ferguson was impeached in 1917, Mr. Hobby became Governor, to which office he was elected another term. Residence: 2115 Glen Haven. Office: 2318 Polk Avenue, Houston, Texas.

HOBLER, ATHERTON WELLS, Advertising Executive, was born at Austin, Ill., September 2, 1890, son of Edward G. and Harriet (Wells) Hobler. He was educated at University of Illinois, A.B. 1911. On March 30, 1914, he married Ruth Charles, and they have four children: Edward W., Wells A., Virginia Ruth and Herbert W. Mr. Hobler joined the Gardner Advertising Co., St. Louis, in 1911, and was with Appleton Manufacturing Co., Batavia, Ill., in 1912-13, serving latterly as advertising manager, and then as sales and advertising manager from 1914 to 1916. He rejoined the Gardner Advertising Co. in 1917 and was Vice-President from 1919 to 1925. He was Vice-President and partner of Erwin, Wasey & Co., New York, from 1925 to 1932, and then served as President and partner of Benton & Bowles, Inc., from 1932 to 1942, when he became Chairman of the Board. His social affiliations include Union League Club, New York, and Springdale Golf Club, Princeton, N. J. His hobby is breeding pure-bred Guernsey cattle. Residence: Princeton, N. J. Office: 444 Madison Ave., New York, N. Y.

HOBLITZELLE, KARL ST. JOHN, President of the Interstate Circuit, Inc., was born in St. Louis, Mo., October 22, 1879, the son of Clarence Linden and Ida A. (Knapp) Hoblitzelle. The Hoblitzelles originally came from Schaffhausen, Switzerland. The line of descent is as follows: Adrian Hoblitzelle b. 1745 m. Mary Barton, Philadelphia; Jacob Hoblitzelle m. Amy Bell; William T. Hoblitzelle m. Loretta Ogle, daughter of Gov. Ogle of Maryland; Clarence Linden Hoblitzelle b. 1844 m. Ida A. Knapp, daughter of Col. George Knapp, publisher and owner of the Missouri Republican," later "St. Louis Republic," oldest newspaper west of the Allegheny Mountains. Karl St. John Hoblitzelle was educated at grade and high schools, and on April 7, 1920, married Esther Thomas. Mr. Hoblitzelle began his career as secretary to the Director of Works, St. Louis Exposition in 1900. He formed the Interstate Amusement Co. in 1905, which has developed into the Interstate Circuit, Inc., which operates 140 theatres in Texas and New Mexico. In addition to serving as President and Director of this company, Mr. Hoblitzelle is also a Director of the Republic National Bank of Dallas, Texas Consolidated Theatres, Inc., Hoblitzelle Holding Corp., Hoblitzelle Realty Co., Hoblitzelle Investment Co., Realty Finance Co., Hoblitzelle Corp. and the Baker Hotel Co. of Dallas. During the World War he served with the Red Cross in Washington as head of the amusement division. Mr. Hoblitzelle is Acting Chairman of the New York & San Francisco World's Fair Commission of Texas, and among his many other civic activities he serves as a member of the directorate of the Dallas Civic Federation, Texas Conference of Social Welfare, Dallas Art Associa-

tion, Dallas Community Trust, Dallas Historical Society, Texas Social Hygiene, Dallas Symphony Society, Southwest Medical Foundation and Dallas Community Chest. He is a member of Variety Club—Tent No. 17, Dallas and New York Athletic Clubs, San Antonio Casino Club, Brook Hollow Country Club, Ft. Worth Club, Dallas Country Club and the Houston Club. His hobby is collecting old silver, and he enjoys bridge, walking and travel. Residence: 5519 St. Andrews Dr. Office: Majestic Theatre Building, Dallas, Texas.

HOCHSCHILD, Dr. MAURICIO, Mining Executive, was born February 17, 1881 in Biblis, Germany, the son of Louis and Janette Hochschild. He studied mining in the Freiberg School of Mines of Saxony, Germany, and was awarded his Doctor's degree on the publication of his book "Copper in World Economy." In 1916 he married Katherine Rosenbaum, deceased, and he has one son, Gerald. Dr. Hochschild began his career in 1905 as a Mining Engineer with the Metallgesellschaft of Frankfort am Main, and in 1907 removed to Australia to serve as General Manager of the Philipp River Copper Company. He continued his work in that country until 1911 when he sailed for Chile to organize his ore-buying firm of Mauricio Hochschild & Company. By 1920 the firm had attained the point where it was possible to open branches in Bolivia and Perú, and in 1927 he established offices in the Argentine and in 1935 in Brazil. In 1927, he started his own mining operations in Bolivia, and in 1929 in Perú. He presently retains control of and management of companies which annually produce about 8,000,000 ounces of silver, 12,000 tons of tin, 10,000 tons of zinc, 8,000 tons of lead and 2,000 tons of copper. He has served as President of the Cía. Minera Unificada del Cerro de Potosí since 1929 and of the South American Mining Company of Buenos Aires since 1927. A Member of the American Society of Mining & Metallurgical Engineers, he is also active in the Jockey Club (of Buenos Aires) and the Club de la Unión of Santiago de Chile. In addition to the volume previously mentioned, he is the author of a number of articles on the economics of Chile and Bolivia. Residence: Casilla 279, La Paz, Bolivia. Office: c/o Watson, Geach & Co., 120 Broadway, New York.

HODGSON, HARRY, Executive, was born on March 6, 1874, at Athens, Ga.; the son of Edward R. and Mary V. (Strahan) Hodgson. He was a student at the University of Georgia, graduating in 1893 with the degree of A.B. On January 6, 1900, he married Miss Marie Bishop Lowe, and they have five children—Hazel (Mrs. M. L. McNeel, Jr.), Harry Lowe, Edward R., III, Virginia (Mrs. Fred S. Robbins), and Robert B. Mr. Hodgson began his career as a newspaper reporter in 1893, connected with the Atlanta Constitution until 1895, and with the New York Evening Telegram, during 1896-97. He then became a member of the firm of the Hodgson Cotton Co. in 1898. In 1904 he was appointed Secretary-Treasurer of the Empire State Chemical Co., and in 1920 Mr. Hodgson was elected President of the Hodgson Oil Refining Co. At present he holds the office of Secretary-Treasurer of Hodgson's, Inc., Athens, Ga. Mr. Hodgson served as President of the Southern Fertilizers Association from 1914 to 1920, and as President of the National Cottonseed Products Association from 1929-30. He is a member of the Kappa Alpha and Phi Beta Kappa Fraternities; he was a Trustee of the University of Georgia from 1911 to 1931, and was awarded the degree of LL.D. from that university. Address: 126 Milledge Ave., Athens, Ga.

HODGSON, JOSEPH VERNON, Attorney General of the Territory of Hawaii, was born January 2, 1899, in Boyne Falls, Mich., the son of Joseph V. and Ada D. (Adams) Hodgson. He was educated in the University of Michigan (A.B. 1921, LL.B. 1925). Mr. Hodgson began his career in 1925 as a practicing attorney. He served from 1934 to 1937 as Deputy Attorney General of the Territory of Hawaii. From 1937 to 1938 he was Assistant Attorney General, and since 1938 he has been Attorney General of Hawaii. In addition to his official duties, Mr. Hodgson has taken an active part in government affairs. He has been a Member of the National Conference of Commissioners on Uniform State Laws since 1940, member of the Farm Loan Board of Hawaii since 1938, member of the Board of Bar Examiners of Hawaii since 1938, and, since 1939, member of the Procedural Rules Committee of the Supreme Court of Hawaii. He is also a participant in civic affairs, and is a member of the Executive Committee of the Hawaii Chapter of the American Red Cross, the American and California Bar Associations, the Bar Association of Hawaii, and the Hawaiian Historical Society. He is a member of the Masons, the Elks, Sigma Phi Epsilon and Phi Alpha Delta. His clubs are the Pacific, Outrigger Canoe Club, and the Oahu Country. During the first World War, he served as a Lieutenant with the U. S. Army. Residence: 2041 Kakela Dr. Office: Iolani Palace, Honolulu, Hawaii.

HODSON, Sir ARNOLD WIENHOLT, K.C.M.G., Governor of the Gold Coast Colony, was born in Bovey Tracey, Devonshire, United Kingdom, in 1881, son of Algernon and Sarah (Wienholt) Hodson. He was educated at Sulgrave Castle and at Felsted School. In 1928 he married Elizabeth Charlotte Sarah Hay, and they have two daughters: Jean Rosemary and Elizabeth Anne. Sir Arnold served as H.B.M. Consul at South-Western Abyssinia from 1914 to 1923, and from 1923 to 1926. He was Governor of Falkland Islands from 1926 to 1930, and of Sierra Leone from 1930 to 1934, when he became Governor of Gold Coast Colony. Sir Arnold joined the Queensland contingent for the South African War in 1902; was specially employed in connection with the Darara War (for which he received medal and clasp); served in the World War (receiving two medals), and was attached to the Abyssinian Army in the expedition against Tigre (for which he was decorated). Sir Arnold is author of Trekking the Great Thirst; Seven Years in Southern Abyssinia, 1927; Where Lions Reign, 1929; A Practical Galla Grammar; The Downfall of Zachariah Fee (a play), etc. Residence: Christiansborg Castle. Office: Government House, Accra, Gold Coast.

HOFFMAN, PAUL GRAY, President of The Studebaker Corp., was born April 26, 1891, in Chicago, Illinois, the son of George D. and Elenor (Lott) Hoffman. Forbears on both his mother's and father's side participated in the American Revolutionary War. Mr. Hoffman was educated at Lyons Township High School and at the University of Chicago. On December 18, 1915, he married Dorothy M. Brown. They are the parents of six children: Hallock, Peter, Donald, Robert, Lathrop, and Barbara. Mr. Hoffman began his career in 1909 as a salesman. In 1917 he became Branch Manager of The Studebaker Corp. and from 1919 to 1925 he served as President of the Paul G. Hoffman Co. (Los Angeles distributor for Studebaker motor cars). Mr. Hoffman was elected Vice-President of the Studebaker Corp. in 1925, occupying that post until 1935, when he became President. He is also Chairman of the Board of the Paul G. Hoffman Co., Los Angeles, California, the Hoffman Specialty Company, New York, N. Y., and of the Thermador Electrical Manufacturing Co., Los Angeles. He is a member of the Board of Directors of the Marine Midland Trust Co. of New York and of The Chicago (Ill.) Corp. In addition to his numerous busines affiliations, Mr. Hoffman serves as Chairman of the Automotive Safety Foundation, Chairman of the Indiana State Traffic Safety Council and Trustee of The University of Chicago and Kenyon College. During the first World War he served as First Lieutenant of Field Artillery. His clubs include the California, Los Angeles Country and the University Club of Los Angeles, the Chicago Club and the South Bend (Ind.) Country. Mr. Hoffman is author of the book, "Seven Roads to Safety," and is a frequent contributor to automotive trade publications and to the Saturday Evening Post, Liberty and Good Housekeeping. Residence: 3123 South Miami Road. Office: 635 Main Street, South Bend, Indiana.

HOFMEYR, JAN HENDRIK, Minister of Finance of Union of South Africa, was born in Capetown, Cape Colony, South Africa, March 20, 1894, son of A.B. and D.C. (Beyers) Hofmeyr. He was educated at South Africa College, and Balliol College, Oxford, B.A. 1921. He holds the degrees of M.A. from Capetown, 1911, and D.Sc. 1929. Dr. Hofmeyr was Lecturer in Latin in South African College in 1916. He was Professor of Classics at University College, Johannesburg (now University of the Witwatersrand) from 1917 to 1924, and Principal from 1919 to 1924. He served as Administrator of the Transvaal Province from 1924 to 1929. Dr. Hofmeyr has been a member of Parliament of the Union of South Africa since 1929. He was Minister of Interior, Education and Public Health from 1933 to 1936, and Minister of Mines, Education, Labour and Social Welfare from 1936 to 1938. He received his present portfolio in 1939. He has also served as Chancellor of the University of Witwatersrand since 1938. Dr. Hofmeyr was President of the South African Association for the Advancement of Science in 1929, and is now President of the Classical Association of South Africa. He is author of The Life of Jan Hendrik Hofmeyr, and South Africa. Residence: 735 Pretorius St. Office: Union Buildings, Pretoria, Union of South Africa.

HOGAN, EDMOND JOHN, Member of the Legislative Assembly of Victoria and Minister for Agriculture and Mines in Victoria, Australia, was born in Wallace, near Ballarat, Victoria, December 12, 1884, son of Jeremiah Hogan. He was educated at Spring Bank Registered Primary School. On February 28, 1917, he married Molly Conroy. They have three sons — Thomas, Edmond and Kevin. Mr. Hogan was elected as weigher at Kurramia, Western Australia, on February 28, 1908, and on July 7th of that year was appointed Treasurer of the Kurramia Timber Workers Union. On January 1, 1911, he was Chairman of Delegates of Timber Workers and was appointed Secretary of the Kurrawang Timber Workers Union in 1911. Mr. Hogan resigned upon his election to the Legislative Assembly of Victoria on February 28, 1913. In 1922 he served as President of the Central Executive of the Victorian Labor Party and in 1926 was elected Leader of the Victorian Parliamentary Labor Party. In 1927 he was commissioned to form a Government, serving as Premier of Victoria in 1927-1928 and in 1930-1932. Mr. Hogan was appointed Minister for Agriculture and Mines in 1935. Residence: Carween Ballan, 11 Lyndoch Avenue E., St. Kilda. Office: Agricultural Department, Melbourne, Australia.

HOGATE, KENNETH CRAVEN, President of The Financial Press Companies of America, was born in Danville, Ind., July 27, 1897, the son of Julian D. and Etta (Craven) Hogate. He was graduated from DePauw University in 1918 of which he served as a trustee from 1928 to 1940. In August, 1918, he married Anne Shields, and they have three children: Sarah, Barbara Ann, and Anne. Mr. Hogate began in 1918 as a reporter on the Cleveland Leader and later the Cleveland News. He was copy reader and make-up editor on the Detroit News, and joined the Dow, Jones organization in 1921, opening its Detroit news bureau. He transferred to New York in 1922, becoming Managing Editor of The

Wall Street Journal in 1924, Vice-President in 1927 and President in 1933. He has been President of The Financial Press Companies of America since 1933. Mr. Hogate was appointed a member of the committee to reorganize the New York Stock Exchange in 1937. He is active in civic affairs of his home town and in 1940 was elected Mayor of Scarsdale. Residence: 30 Murray Hill Road, Scarsdale, N. Y. Office: 44 Broad St., New York, N. Y.

HÖGSTEDT, KARL HENRIK MAURITZ, President of the Swedish High Court of Appeal, was born January 14, 1872, in Värnamo, the son of H. O. and Jenny (Lindquist) Högstedt. He studied law, receiving his jur. kand. degree from Uppsala University in 1895. In 1908 he married Elma Carlsson. President Högstedt began his career at Göta Court. He was appointed Assessor in 1909, Hovrättsråd, 1910, and Justitieråd, 1921. He has been President of the High Court of Appeal since 1929. He is also a Member of the Board of Directors of A/B A. F. Carlssons Skofabrik, Vänersborg. Dr. Högstedt is author of various publications, including: "Vattenlagen." Address: Stockholm, Sweden.

HOGUET, ROBERT LOUIS, President of the Emigrant Industrial Savings Bank, was born in New York, N. Y., December 5, 1878, the son of Robert J. and Marie (Noel) Hoguet. He was educated at Sachs School, 1890-96; Harvard University, from which he received his A. B. in 1899, and Harvard Law School, where he won his LL.B. in 1902. On June 27, 1907, he married Louise Robbins Lynch, and they are the parents of seven children. Mr. Hoguet was admitted to the Bar in 1902 and until 1905 practiced with the firm of Hornblower, Byrne, Miller & Potter. He was member of the firm of Ivins, Wolff & Hoguet from 1905 to 1923, when he became First Vice-President of the Emigrant Industrial Savings Bank, of which he has been President since 1936 and Trustee since 1916. He is Director of the Mortgage Conference of New York, Niagara Fire Ins. Co., Fidelity-Phenix Fire Ins. Co., City Bank Farmers Trust Co., 1514 Broadway Corp., Savings Banks Trust Co., Chicago & E. Illinois R.R. Co., Institutional Securities Corp., and Director and Vice-President of Arthur Seligman & Co., Inc., and Director and President of Hoguet Real Estate Corp. He is a Governor of the Real Estate Board of New York, Inc., President and Trustee of Lincoln Hall, Trustee of the Children's Aid Society and a member of the Council of the Boy Scout Foundation of Greater New York, First Vice-President & Trustee, St. Vincent de Paul Inst.; Trustee, French Inst., Director, St. Paul Guild, Inc.; Member, Friendly Sons of St. Patrick, U. S. Catholic Historical Society, Liturgical Arts Society, Xavier Alumni Sodality, Girl Scout National Advisory Council, St. Andrew's Society. His club is the Down Town Association and he is also a member of the Chamber of Commerce. He is a Knight of Malta. Residence: 47 E. 92nd St. Office: 51 Chambers St., New York, N. Y.

HOHFELD, EDWARD, Lawyer, was born in Oakland, Calif., May 9, 1875, son of Edward and Rosa (Hillebrand) Hohfeld. He was educated at University of California, A.B. 1898, and at Harvard Law School, LL.B. 1907. On April 22, 1915, he married Lillian Devendorf, and they have one daughter, Lillian Jane. Mr. Hohfeld has been engaged in the practice of law in San Francisco since 1907, and is a partner in the firm of Morrison, Hohfeld, Foerster, Shuman & Clark. He is a Director of J. D. and A. B. Spreckles Co., Mark Hopkins Hotel and the H. S. Crocker Co. He is a Trustee of Mills College, and is a patron of California Academy of Sciences. He is a member of San Francisco, California State and American Bar Assns., and of Phi Beta Kappa and Phi Delta Phi. His social affiliations include the Pacific-Union, Harvard and Commonwealth Clubs. Residence: Mountain View, Santa Clara County, Calif. Office: Crocker Bldg., San Francisco, Calif.

HOLLAND, ERNEST O., President of State College of Washington, was born at Bennington, Ind., February 4, 1874, son of Dr. Philip C. and Ann (Chittenden) Holland. He was educated at Indiana University, A.B. 1895, and at Columbia University, Ph.D. 1912, and studied in Europe summers of 1905 and 1909. Dr. Holland was head of Department of English, Boys High School, Louisville, Ky., in 1895, and later served as Associate Professor of Education at Indiana University, becoming Professor in 1908. He was Superintendent of Public Schools, Louisville, Ky., from 1911 to 1915, and has been in his present post since 1916. He has been a member of the Board of Education of State of Washington since 1917, and an elector of the Hall of Fame since 1928. He was on the Committee on Selection of Rhodes Scholarships from 1927 to 1932. He is a member of Assn. of Land Grant Colleges and Universities (President 1931-32), Academy of Political and Social Sciences, Phi Beta Kappa, Sigma Delta Chi, Phi Delta Kappa, Phi Kappa Phi and of numerous national and state war committees. He is joint author of College and University Administration, Written and Oral Composition, and The Pennsylvania State Normal Schools and Public Schools. Address: Pullman, Wash.

HOLLAND, SPESSARD LINDSEY, Governor of State of Florida, was born in Bartow, Fla., July 10, 1892, son of Benjamin Franklin and Fanny Virginia (Spessard) Holland. His ancestors came to this country prior to the Revolution. He was educated at Emory College (now Emory University), Ph.B. 1912, and at University of Florida, LL.B. 1916. On February 8, 1919, he married Mary Agnes Groover, and they have four children: Spessard L., Jr., Mary G., William B. and Ivanhoe. Governor Holland was Principal of Warrenton (Ga.) High School from 1912 to 1914. He began the practice of law in 1916 and was soon called to public life, serving as Prosecuting Attorney of Polk County, Fla., in 1919-20. He served as County Judge from 1921 to 1928, and as State Senator for two terms, 1932 to 1940, when he was elected Governor of Florida. He is a Director of the Florida National Bank at Bartow. Governor Holland is a member of Alpha Tau Omega, Phi Delta Phi, Phi Beta Kappa, Kiwanis Club, Masons (32°), University of Florida Alumni Assn. (President 1931) and Florida State Chamber of Commerce (former Director). He was Lieutenant-Governor of Kiwanis in 1924. His hobby is collecting Floridiana. In World War I he was promoted through all grades to Captain, C.A.C., U.S.A., and was flying observer, 24th Air Squadron, U.S.A., France. He was decorated with the D.S.C. on October 15, 1918. Address: Tallahassee, Fla.

HOLLEY, JOSEPH WINTHROP, President of Georgia Normal College, was born in Winnsboro, S. C., April 3, 1874, son of George and Mary (Lyles) Holley. He was graduated from Revere Lay College in 1898, and from Lincoln University received the following degrees: A.B., A.M., S.T.B., D.D. and LL.D. On September 3, 1927, he married Esther Isabelle Tate, and they have two children, John Calvin and Josephine Edwina. Dr. Holley began as pastor of the Washington Ave. Presbyterian Church, Macon, Ga., in 1903. The same year he established the Albany Bible and Manual Training Institute, which in 1917 was taken over by the State and called the Georgia Normal College. Dr. Holley has served as State Clerk of the Presbytery of Knox since 1903. He has represented this Presbytery in the General Assembly, at the Pan Presbyterian Alliance in Aberdeen, Scotland, 1913, and at the 50th Anniversary of Protestant Missions in the Congo, Leopoldville, Belgian Congo, serving as Vice-President of the latter conference. He was on the Board of National Missions, Presbyterian Church, from 1932 to 1938. He is a member of the Masons, Knights of Pythias, Pi Gamma Mu and Alpha Phi Alpha. His hobby is farming. Address: Albany, Georgia.

HOLLIDAY, WALLACE TREVOR, President of the Standard Oil Co. of Ohio, was born in Cleveland, Ohio, March 10, 1884, the son of William Wallace and Mary E. B. (McDonald) Holliday. He was educated at Cornell Uni- in 1905, where he received his A.B. in 1905, and at Harvard University, where he received his LL.B. in 1908. On December 28, 1910, he married Nellie B. Stiers. They have three children, Samuel, James and Margaret Louise. Mr. Holliday began the practice of law in Cleveland with Kline, Tolles & Goff, later Holliday, Grossman and McAfee. He represented the Standard Oil Co. of Ohio as Counsel from 1917 to 1928 and has served as President of the company since 1928. He is a Director of the American Petroleum Institute and Director and a Vice-President of the National Association of Manufacturers. Residence: R.F.D. No. 3, Chardon. Office: Midland Building, Cleveland, Ohio.

HOLT, IVAN LEE, Bishop in the Methodist Church, was born in DeWitt, Ark., January 9, 1886, son of Robert Paine and Ella (Thomas) Holt. He was educated at Vanderbilt University, A.B. 1904, and at University of Chicago, Ph.D. 1909. On June 6, 1906, he married Leland Burks, and they have one son: Ivan Lee, Jr. Bishop Holt was teacher of Latin and Greek at Stuttgart (Ark.) Academy from 1904 to 1907. He was Minister of University Methodist Church, St. Louis, from 1909 to 1911, and of Centenary Methodist Church, Cape Girardeau, Mo., until 1915. He served as Professor of Hebrew and Old Testament Literature at Southern Methodist University, Dallas, Tex., from 1915 to 1918, after which he was Minister of St. John's Methodist Church, St. Louis, until 1938, since which time he has been Bishop. He is a Trustee of Southern Methodist University, of Central College, Fayette, Mo., of the American University in Washington, of the National Cathedral in Washington, as well as of many other Methodist institutions. Bishop Holt was President of Metropolitan Church Federation in St. Louis. He has been President of Federal Council of Churches of Christ in America, and Vice-President of the Joint-Committee of the Oxford and Edinburgh Movements in America. He was Visiting Minister to the Community Church, Shanghai, in 1935, and to Egremont Church, Wallasey, Cheshire, England, in 1931. He is Chairman of the Commission on Christian Union of the Federal Council. He holds honorary degrees of D.D. from Central College and Duke University; LL.D. from Southern College, Emory University and the University of Arkansas; S.T.D. from Syracuse University, and Litt.D. from Ohio Wesleyan University. His social affiliations include University and Noonday Clubs, Glen Echo Country Club and Missouri Athletic Club, St. Louis. He is author of Return of Spring to Man's Soul, and The Search for a New Strategy in Protestantism. Residence: Baker Hotel. Office: 1910 Main St., Dallas, Tex.

HOMAN, Dr. BÁLINT, Minister of Public Instruction of Hungary, was born in Budapest in 1885. He was educated at the University of Budapest, from which he won his Ph.D. in 1908. Dr. Homan was Director of the Archives and Manuscript Department of the Budapest University Library from 1903 to 1922 and the following year was appointed Director of the Hungarian National Museum. Prior to his appointment as Minister of Public Instruction in 1932, Dr. Homan had been engaged in intensive historical research. Two of his principal works are "History of Hungary's Finance 1000-1325" and "Hungarian History" (3 volumes). As Minister of Public Instruction, he has instituted many reforms in the national school system. He consolidated the József Nádor University and the University of Economic Sciences, reorganized museums and libraries, and promoted cultural relations between Hungary and the United States, England, France, Italy, and Germany. Address: 14-16 Muzeum körut, Budapest, Hungary.

HOO CHI-TSAI, VICTOR, Chinese Minister to Switzerland, was born in Washington, D. C. (where his father Hoo Wei-teh was Secretary of the Chinese Legation), 1894. His father was appointed Minister to Russia in 1899, and Victor Hoo attended the Kaiser Primary School and Annen Schule at St. Petersburg. In 1912 he was graduated from and was awarded

the first prize by Ecole Libre des Sciences Politiques, Section Diplomatique. In 1918 he received the degree of Licencié en Droit and Doctor en Droit from University of Paris, which also awarded him the Prix Goullencourt for his studies and the Prix de thèse for his doctoral dissertation. Dr. Hoo was appointed Assistant Secretary to the Chinese Delegation to the Peace Conference at Paris in 1919. He was a member of the Chinese Delegation to the Conference of Associations for the League of Nations and a technical member of the Chinese Delegation to the International Finance Conference, Brussels, 1920. He was a technical delegate of the Chinese Delegation to the conference for suppression of traffic in women and children at Geneva in 1921, and was also technical adviser to the Chinese Delegation to the League of Nations. He was appointed Third Secretary of the Chinese Legation in Belgium in 1921, but did not proceed to his post, having joined as Secretary to the Chinese Delegation to the Washington Conference. He transferred to the Chinese Legation in Berlin as Second Secretary, and was promoted to First Secretary in 1923 and Chargé d'Affaires in 1924. He returned to China in 1925, and served as Assistant Director of the Treaty Department in the Tariff Conference. In 1926 and 1927 he served in the Foreign Department, and in September, 1928, he became Councillor of the Shanghai City Government and Secretary of the Reorganization Commission, which position he resigned when he became Secretary of the Ministry of Foreign Affairs in the National Government at the end of 1928. He was Director of Department of Asiatic Affairs of the same Ministry in 1930-31, when he went to Moscow as technical adviser to the Chinese Delegation for the Sino-Soviet negotiations on the Chinese Eastern Railway. He was Secretary-General of the Chinese Delegation to the Assembly of the League of Nations in September, 1931. In January, 1932, he assumed the post of Director of the Permanent Office of the Chinese Delegation to the League of Nations, which post he still holds. He was appointed Chargé d'Affaires in Switzerland in 1932, and since August, 1933, has served as Envoy Extraordinary and Minister Plenipotentiary. He also represents China at the League's Advisory Committee on Opium and Other Dangerous Drugs and on social questions. Address: Chinese Legation, Bern, Switzerland.

HOOK, CHARLES R., President of The American Rolling Mill Co., was born July 12, 1880, in Cincinnati, Ohio, the son of Henry Hamilton and Katherine (Klusman) Hook. He was educated at the Walnut Hills High School, Cincinnati, Ohio, and in 1935, an honorary degree of Dr. of Engineering was conferred upon him by the Michigan College of Mining and Technology; LL.D. by Ohio State University, 1939; D.C.S. by Oglethorpe University, 1939. On Oct. 1, 1913, he married Leah M. Verity. They have three children. He began his business career in 1898 as office boy and later worked in a steel plant. In November, 1902, he became associated with The American Rolling Mill Co. as night superintendent. He advanced successively through positions of sheet mill superintendent, assistant general superintendent, general superintendent, Operating Vice-President, and Vice-President and Asst. Gen. Mgr. to President, which post he has held since his election on January 7, 1930. In addition, Mr. Hook serves as Chairman of the Armco International Corp., and the Sheffield Steel Corp. He is a Director of the New York Central Railroad Co., the Rustless Iron and Steel Corp., and the First-American Bank & Trust Co. of Middletown, Ohio. He is member of the Business Advisory Council of the United States Department of Commerce. In 1938 he was President of the National Association of Manufacturers. Mr. Hook is a Trustee of the National Industrial Conference Board and a Director and member of the Executive Committee of the American Iron and Steel Institute. Residence: 7 Alameda Circle. Office: Middletown, Ohio.

HOOPER, WILLIAM FRANKLIN, Physician, was born July 6, 1866, in Edinburg, Ill., the son of Eli D. and Martha (Reed) Hooper. He was educated in the Memphistown Business College (1884), the Chicago College of Physicians and Surgeons (M.D. 1890), and the University of Illinois (correspondence and post-graduate courses), and the Oklahoma Medical College (post-graduate studies in 1926-27). On December 14, 1890, he married Eldorah Sarah Leftwich, and they had eight children: Flossie May, Orville C., Doyle G., Birdie Vay, William Franklin, Jr., Oswald (deceased), Doris Elaine and Lowell (deceased). Dr. Hooper served as School Director at Magazine and Booneville, Ark., from 1900 to 1911, and from 1908 to 1911 served as Logan County Health Officer. He was Health Officer in Mansfield, Ark. in 1925. Since 1929 he has been owner of the Clinical Laboratory at Linwood, Oklahoma City. He also practices Internal Medicine there. In 1919 Dr. Hooper was Captain of the Volunteer Medical Corps of the U. S. Army at McAlester, Oklahoma, formed during the Miners Strike. He is the author of Typhoid and All Slow Fevers Broken Within 14 Days (F. A. Davis Co., 1910); Practical Medicine and Dietetics (1934), Better Hospitalization and Outside Patient Care, etc., etc. Address: 1804 Linwood Blvd., Oklahoma City, Oklahoma.

HOOVER, GUY ISRAEL, Clergyman, was born November 12, 1872, in Croton, Ohio, the son of Giles W. and Lucretia (Green) Hoover. He is of English and German descent. He attended Denison University and Hiram College (A.B. 1899), the University of Chicago (D.B. and A.M. 1907). Spokane University conferred upon him an honorary D.D., 1930. On July 12, 1900, he married Virginia Dillinger, who died in 1933. They had five children: Lyman, Florence M. (deceased), Mary Genevieve, Esther Virginia, and Robert. Dr. Hoover began his career as a teacher in public schools, in 1888. From 1896 to 1898 he was Minister of the First Christian Church of Zanesville, Ohio. He subsequently was Pastor of churches at Minerva, Ohio, 1899 to 1903; Chicago, Ill. (First and West Pullman) 1903 to 1909; and Tipton, Indiana, 1909 to 1914. He was State Evangelist and Superintendent of Missions, Eastern District, Indiana Christian Missionary Association from 1914 to 1921. From 1921 to 1926 he was Promotional Secretary of the Board of Education of Disciples of Christ. From 1926 to 1940 he was General Secretary of the Indiana Christian Missionary Association and Editor of "The Indiana Christian." From 1928 to date he has been President of Bethany Assembly. Dr. Hoover was, from 1925 to 1932, Professor of Practical Theology at the College of Religion, Butler University, and from 1932 to 1940 he was Special Professor, Department of Practical Theology, College of Religion Graduate School. From 1921 to 1926 he was Departmental Editor on the "World Call" of "The Board of Education and the Work of Our Colleges." He was National Advisor of Kappa Beta Fraternity from 1922 to 1930. He was State Chairman for Indiana Unified Promotion, Disciples of Christ, 1935-1940. He was Director of the Board of Ministerial Relief and Pensions, Disciples of Christ, from 1919 to 1928, a Director of the National Evangelical Association from 1916 to 1938, and a Director of the National State Secretaries' Association from 1926 to 1940. He has been a member of Memorial Park Cemetery Association from 1938 to date, and Elder of Downey Avenue Christian Church, Indianapolis, from 1937 to date. He is also a member of the Indiana Historical Society, Austin Lodge of the Masons, Irvington Lodge of Odd Fellows, Lambda Deuteron Chapter of Phi Gamma Delta, and Beta Graduate Chapter of Phi Gamma Delta. Dr. Hoover is the author of the following monographs: "An Abbreviated History of the Educational Work of the Disciples of Christ in Indiana," "Indiana for Christ! Christ for the World," "An Outline History of the State Missionary Work of the Disciples of Christ." His hobby is preparing scrap-books and picture albums. Residence: 5324 Julian Ave. Office: State Office, Bethany Assembly, 423-24 Occidental Bldg., Indianapolis, Ind.

HOOVER, HARVEY DANIEL, Professor of Practical Theology in the Lutheran Theological Seminary of Gettysburg, was born June 17, 1880, at New Oxford, Pa., the son of Samuel Enoch and Joanne Jane (Gabel) Hoover. He is descended from Ulrich Hoover, a soldier in the Revolutionary War. He was educated at Gettysburg College (S.T.D. 1918), Illinois Wesleyan University (Ph.D. 1907), Wittenburg College (D.D. 1922), Susquehanna University (A.B. 1899, A.M. 1900, B.D. 1902), and Carthage College (Litt.D. 1935). On June 17, 1902, he married Miriam Grace Alberta Stock, and they have one daughter: Dorcas Grace. He began his career in 1900 as a Teacher of Latin in Selinsgrove Academy, and occupied the pastorate at Friedens, Pa., in 1902-04, at East Pittsburgh, Pa. in 1904-07. In the latter year he became Professor of Sociology and Theology in Susquehanna University, until 1909 when he was appointed President of Carthage College. He has been Professor of Practical Theology at Gettysburg Seminary since 1926, President of the Board of Deaconess Work, Secretary of the Common Service Committee since 1930, and Director of Field Work for Gettysburg Seminary since 1932. He is also a Director of Nawakwa Leadership Training Camp, and of the Chicago Theological Seminary. He has, at one time or another, served as Secretary of the Lutheran National Education Conference, of which he was also President, Chairman of the Child Guidance Clinic of Adams County, and Secretary of the Pittsburgh Synod of the Lutheran Church. He is a Member of American Sociological Society, Rural Sociological Society, Family Welfare Association, Sons of American Revolution, and National Conference of Social Work. He is Editor of Light For Today, and The Lutheran Church Quarterly. Residence: 321 Springs Ave. Office: Lutheran Seminary, Gettysburg, Pennsylvania.

HOOVER, HERBERT, Thirty-first President of the United States, was born in West Branch, Iowa, August 10, 1874, the son of Jesse C. and Hulda Randall (Minthorn) Hoover. Following his graduation from Stanford University in 1895, Mr. Hoover was engaged in engineering and administering mines, railways and metal works in the United States, Canada, Mexico, Australia, Italy, Great Britain, South Africa, India, China and Russia until 1914. In 1914 he was Chairman, American Commission for Return of Americans from Europe; 1914-20, Chairman Commission for Relief in Belgium; 1917-19, United States Food Administrator; 1918-19, Alternating Chairman Supreme Economic Council in Charge of Relief and Reconstruction for Europe on behalf of Allied Governments. He was a member Advisory Staff of American Peace Delegation; 1919, Vice-Chairman President's Industrial Conference, Chairman European Relief Council, President American Institute of Mining Engineers; 1921-28, Secretary of Commerce, Chairman Colorado River Commission, St. Lawrence Waterway Commission, Better Homes for America, American Child Health Association; Member World War Debt Commission, Member Washington Naval Conference. From 1929 to 1933 he was President of the United States. Since 1933 he has served as Chairman, Belgian-American Educational Foundation, Boys Clubs of America, American Children's Fund, Finnish Relief Fund, Committee on Food for the Small Democracies, Trustee Stanford University, Carnegie Institute, Mills College. He is joint translator, Agricola de Re Metallica." He is author of "Challenge to Liberty," "America's First Crusade." He is joint author of "The Problems of Lasting Peace," and has written numerous magazine articles. He is recipient of honorary degrees from 54 Universities, Freedom of ten European Cities, holder of 15 gold medals for public service. He is an honorary member of Institutes of Civil Engineers, Mechanical Engineers, Mining Engineers, Architects and other public bodies. Residence: Palo Alto, California, and Waldorf-Astoria Towers, New York City.

HOOVER, JOHN EDGAR, Director of the Federal Bureau of Investigation, U. S. Department of

Justice, was born in the District of Columbia on January 1, 1895. He was educated at George Washington University, from which he received the degrees of LL.B., LL.M. and honorary LL.D. The honorary degree of LL.D. has also been conferred upon him by Pennsylvania Military College, New York University, Westminster College, Oklahoma Baptist University, Georgetown University, Drake University, Notre Dame University, and St. John's University Law School. Kalamazoo College bestowed upon him the honorary degree of Sc.D. The University of the South conferred upon him the honorary degree of D.C.L. Mr. Hoover has been admitted to practice law before the Bar of the District Court of the United States for the District of Columbia, the United States Court of Claims and the United States Supreme Court. He entered the Department of Justice in 1917 and in 1919 was appointed Special Assistant to the Attorney-General. From 1921 to 1924 he served as Assistant Director of the Bureau of Investigation, and in May, 1924, he was named Director. Mr. Hoover has been honored on numerous occasions. On November 9, 1936, he was the recipient of the Distinguished Service medal from the Boys' Clubs of America, "in recognition of his services on behalf of the boyhood of America and in crime prevention work." The only other similar medal ever awarded by this organization was presented to the late John Hays Hammond. On April 4, 1937, Mr. Hoover received the Medal of Achievement from the Penn Athletic Club, Philadelphia, "for distinguished public service." On May 11, 1937, Mr. Hoover was awarded the Gold Medal of the National Institute of Social Sciences in New York City "for distinguished services rendered to humanity." The District of Columbia Department of the American Legion awarded him its Annual Citation for Distinguished Citizenship in 1938, and other honors include the Gold Medal for Valor in Citizenship, awarded in 1939 by Liberty Magazine, and the Alumni Achievement Award of 1939 by George Washington University Alumni Association. Mr. Hoover takes an active interest in civic affairs. He is a Trustee of George Washington University and is a Director of the Central Dispensary and Emergency Hospital, Washington, D. C. He is a member of the Medal Award Committee of the American Hebrew Medal for the Promotion of Better Understanding Between Christian and Jew in America. He is an honorary life member of the International Association of Chiefs of Police, the International Association for Identification, and the Chief Constables Assn. of Canada, and is an honorary member of many statewide police, sheriffs and other law enforcement associations. He is a Mason and is a member of Kappa Alpha, and is an honorary member of Omicron Delta Kappa and of Zeta Sigma Pi. His social affiliations include the Columbia Country Club, Chevy Chase, Md., and the Metropolitan Club, Washington, D. C. Address: Washington, D. C.

HOPKINS, ARTHUR, Theatrical Producer and Author, was born in Cleveland, Ohio, October 4, 1878, son of David John and Mary (Jeffries) Hopkins, of Welsh descent. He was educated at Western Reserve Academy, Hudson, Ohio. He is a widower. Mr. Hopkins began as a newspaper reporter, and after doing publicity work became a producer. His first production was The Poor Little Rich Girl in 1912, and since that time he has taken rank as one of the leading theatrical producers in the country. Under his management have appeared such stars as Pauline Lord, Mrs. Fiske, John, Lionel and Ethel Barrymore, Nazimova, Emily Stevens, Edward G. Robinson, John Drew, Genevieve Tobin, Arnold Daly, Louis Wolheim, Laurette Taylor, Madge Kennedy, Alan Dinehart, Lillian Gish, Nance O'Neill, Lee Tracy, Jean Dixon, Julie Haydon, Hal Skelly, Barbara Stanwyck, Zita Johann, Walter Huston, Hope Williams, Billie Burke, Judith Anderson, Leslie Howard, Henry Hull and Henry Fonda. Mr. Hopkins was co-author of the play, Burlesque, and author of the play, Conquest, both of which he produced, and writer of the books, How's Your Second Act, The Glory Road and To A Lonely Boy. Together with the above, his complete list of productions is as follows: Steve; Evangeline; On Trial; The Deluge; The Happy Ending; Good Gracious, Annabelle; A Successful Calamity; The Rescuing Angel; Be Calm, Camilla; Madame Sand; Redemption; The Wild Duck; Hedda Gabler; A Doll's House; A Very Good Young Man; A Gentile Wife; Palmy Days; The Jest; Night Lodging; The Fortune Teller; The Cat Bird; Samson and Delilah; Richard III; Daddy's Gone a-Hunting; Little Old New York; The Claw; Anna Christie; Macbeth; The Idle Inn; The Beggar's Opera; Voltaire; The Hairy Ape; Hamlet; The Old Soak; Romeo and Juliet; Rose Bernd; The Laughing Lady; A Royal Fandango; Launzi; The Second Mrs. Tanqueray; What Price Glory; Close Harmony; First Flight; The Buccaneer; In A Garden; Paris Bound; Holiday; Joyous Season; Bright Star; Deep River; Burlesque; The House of Women; Salvation; Machinal; These Days; The Commodore Marries; The Channel Road; Half Gods; Rebound; Torch Song; Roadside; This is New York; Family Affairs; The Man on Stilts; The Passing Present; Rendezvous; Lady Jane; The Petrified Forest; Paths of Glory; Star Spangled; Plumes in the Dust; Blow Ye Winds. Residence: 45 Park Ave. Office: 236 W. 45th St., New York, N. Y.

HOPKINS, ARTHUR GORMAN, President of the Interstate Cotton Oil Refining Co. and of Meadolake Foods, Inc., was born on April 19, 1891, at Marshall, Texas; the son of Hammond Warfield and Rebecca Elizabeth (Johnston) Hopkins. He was educated at Austin College, Sherman, Texas, graduating with B.A. degree in 1914. On April 11, 1917, he married Hattie Wharton Birge, and they have five children —Natalie, Patricia, Arthur, Jr., Harriett Allan, and Hammond. Mr. Hopkins began his career as a worker in a lumber yard in 1914, working for the Lyon-Gray Lumber Co., Paris, Texas. He was bookkeeper of the company in 1914-15, bookkeeper of the company's branch at Bonham, Texas, during 1915-16, and Manager at Kusa, Okla., during 1916-17. He has been connected with the Interstate Cotton Oil Refining Co., Sherman, Texas, since 1917, starting there as clerk, then salesman, and serving as Secretary and Treasurer of the company from 1918 to 1930, except for period spent in U. S. Army. He has held the position of President and Director of the Interstate Cotton Oil Co. since 1930. He is also a Director of the Merchants & Planters National Bank, Sherman, and President and Director of Meadolake Foods, Inc., Sherman. He is a Director of the Chamber of Commerce and a former Director of the local Boy Scouts organization. He was President of the Sherman Rotary Club in 1931. During 1918 he served with the O.T.C., Field Artillery, Camp Taylor, Louisville, Ky. Residence: 1118 N. Hopson St. Office: Pecan & Vaden Sts., Sherman, Texas.

HOPKINS, DAVID PRITCHARD, Vice-President and Director of the U. S. Pipe & Foundry Co., was born in Ironton, Ohio, October 10, 1867, the son of David Walter and Ann (Joseph) Hopkins. He received his education in high school and at the Ohio Mechanics Institute, Cincinnati. On October 12, 1891, he married Alice Mina Fitch and they have one daughter and one son—Mrs. H. Albert Lackman and David Walter. Mr. Hopkins began his career as Superintendent of the Addyston Pipe & Steel Co. in 1896. In 1901 he joined the U. S. Pipe & Foundry Co., Cincinnati, and after filling various positions he rose to the post of General Works Manager. In 1912 he became assistant to the President at Burlington, N. J., and he assumed his present duties as Vice-President and Director on April 20, 1922. He is also a Director of the First National Bank of Beverly, N. J., and of the Tool Steel Gear & Pinion Co., Cincinnati. He has served on the Burlington County Board of the Y. M. C. A. for twenty years. He has been a member of the Masons 49 years. Residence: 108 Warren St., Beverly, N. J. Office: Burlington, New Jersey.

HOPKINS, HARRY LLOYD, United States Ex-Secretary of Commerce, was born in Sioux City, Ia., August 17, 1890, the son of David A. and Ann (Pickett) Hopkins. He was educated at Grinnell College, Ia., from which he was graduated in 1912, and from which he received the honorary degree of LL.D. in 1935. He was elected Trustee of Grinnell in 1939. He married Mrs. Louise Macy in August, 1942. Secretary Hopkins began as a social worker in 1913, and served as Supervisor of the Assn. for Improving Conditions of the Poor until 1915. He was Executive Secretary of the Board of Social Welfare of New York from 1915 to 1917, and new Orleans Division Manager of the American Red Cross from 1917 to 1922. From 1922 to 1924 he was Assistant Director of Association for Improving Condition of the Poor, following which he was Director of the New York Tuberculosis Association to 1933. In 1931 Mr. Hopkins became Director of the New York Temporary Emergency Relief Administration, and was appointed Chairman in 1932. He was Administrator of the Federal Emergency Relief Administration from 1933 to 1935, and Administrator of the Civil Works Program in 1933. He was Administrator of the Works Progress Administration from 1935 to 1938, and was United States Secretary of Commerce until September, 1940. He is now Chairman of the Munitions Assignment Board and serves as confidential assistant to President Roosevelt. Mr. Hopkins is author of "Spending to Save," 1935. Address: The White House, Washington, District of Columbia.

HOPKINS, ROBERT MILTON, President of the United Christian Missionary Society, was born in Trenton, Ky., July 12, 1878, the son of Alexander Cambell and Mary Louise (Broadhurst) Hopkins. He was educated at University of Michigan, A.B., 1900, and at University of Chicago, graduate study. The degree of D.D. was conferred by Culver-Stockton in 1926, Birmingham-Southern in 1926, and Boston University in 1932. He received the degree of LL.D. from Transylvania in 1930. On December 20, 1906, he married Iva Helen Collins, and they have one son: Robert Milton Jr. Dr. Hopkins was State Superintendent of Kentucky Christian Bible School Association from 1900 to 1910, after which he was Bible School Secretary of American Christian Missionary Society until 1920. He was Secretary of Christian Education of United Christian Missionary Society from 1920 to 1928. He was General Secretary of the World's Sunday School Association from 1928 to 1940. In 1938 he was elected President of the United Christian Missionary Society and was installed in that office in April, 1939, which position he continues to fill. Dr. Hopkins is a member of International Council of Religious Education, American Bible Society, Missionary Education Movement, Committee on Coöperation in Latin America, John Milton Society for the Blind, and Crystal Beach Christian Assembly. Residence: 5752 E. Washington St. Office: Missions Building, Indianapolis, Indiana.

HORE-BELISHA, Rt. Hon. LESLIE, P.C., M.P., Former Secretary of State for War of England, was born in 1898, son of the late Lady Hore. He was educated at Clifton College, Paris, Heidelberg, and at St. John's College, Oxford, where he took his M.A. Mr. Hore-Belisha has been a member of Parliament for Davenport since 1923. He served as Parliamentary Secretary to the Board

of Trade from 1931 to 1932, Financial Secretary to the Treasury from 1932 to 1934, and as Minister of Transport from 1934 to 1937. Prior to his resignation in January, 1940, Mr. Hore-Belisha had been Secretary of War since 1937. During his tenure in the War Office important changes were made in the Constitution of the Army Council and in plans for reorganization of the army and distribution of its forces. After his resignation as War Secretary, Mr. Hore-Belisha was offered the Presidency of the Board of Trade, but declined. Address: London, England.

HORINOUCHI, KENSUKE, Ex-Japanese Ambassador to the United States, was born in Hyogo-ken, Japan, March 30, 1886, son of Reijun and Tami (Sawano) Horinouchi. He was graduated from Tokyo Imperial University in 1910, and on June 30, 1923, married Toshiko Kawamoto. Mr. Horinouchi was appointed diplomatic attaché in November, 1911, and became Third Secretary of the Japanese Embassy in London in 1916. He was a member of the delegation to the Versailles Peace Conference in 1919, and was a member of the Peace Treaty Execution Commission in 1920. He served as Chief of Second Section of European and American Bureau, Foreign Office, Tokyo, from 1920 to 1923, when he became Consul-General at Tsingtao, China. He became First Secretary of the Japanese Embassy at London in 1925, and was Chief Assistant of the Japanese Delegation to sign the Peace Pact at Paris in 1928. In 1929 he became Chargé d'Affaires to China, and in 1930 was appointed Counsellor at the Japanese Embassy in Washington. He was Consul-General at New York from 1931 to 1934, at which time he became Director of the American Bureau, Foreign Office, Tokyo. Mr. Horinouchi was appointed Vice-Minister for Foreign Affairs in 1936, and was Japanese Ambassador to the United States and Japanese Minister to Cuba until November, 1940. Address: Tokyo, Japan.

von HORN, LEOPOLD ROBERT, Lord in Waiting, Estate Owner, Member of Parliament, First Chamber, K.W.O., 2.kl.; R.S.O., m.m., was born May 23, 1879 in Gävle, Sweden, the son of Leopold and Adelaide (Rettig) von Horn. His ancestry can be traced back to Diedrich von Horn, a member of the Senate of Bremen, Germany, in 1332. Leopold Robert von Horn is a descendant in the 15th generation. He was educated at High School, Royal Military School and Royal Staff College where he graduated in 1909. On October 6, 1904 he married Elisabeth Bohnstedt, and they have four children: Knut, Carl-Fredrik, Margaretha and Bo. He began his military career in 1899 as Cadet in the Royal Lifeguard. He was appointed Lieutenant in the Royal Lifeguard "Svea", 1901; Lieutenant first class, 1910; Officer of the Staff-General, 1911; Captain and Adjutant in the General-Staff, 1915; Captain in Kings Lifeguard "Svea", 1918. In March, 1918 he retired from active service, and he was appointed Major in the reserve corps 1929. He was elected President of the municipal council of Stora Mellösa, 1919; member of the royal board of directors of the Commissioner of Supply, 1929; Vice-President of Örebro County agricultural society, 1928; Member of the Royal Academy of Agriculture, 1932. He is also Vice-President of Ställbergs Gruve A/B; Member of the Board of Directors of Örebro Pappersbruk A/B and of A/B Svenska Hendelsbanken, Örebro. He was appointed Chamberlain in 1925 and Lord in Waiting in 1937. His club is the Nya Sällskapet, Stockholm. Address: Hjelmarsnäs, Örebro, Sweden.

HORNBECK, STANLEY KUHL, Adviser on Political Relations, Department of State, Washington, D.C., was born in Franklin, Mass., May 4, 1883, the son of Marquis D. and Lydia M. (Kuhl) Hornbeck. The Hornbeck family is Dutch. The first ancestor in this country, Warnaar Hoornbeck, appeared at Wiltwyck, near Kingston, on the Hudson, in 1662. Stanley K. Hornbeck was educated at University of Colorado, 1899-1901; University of Denver, where he received his A.B. degree in 1903; Christ Church College, Oxford (where he was the first Rhodes Scholar from Colorado), 1904-07, receiving the degree of A.B. in 1907; University of Wisconsin, Ph.D. 1911, and George Washington University, where he studied law from 1922 to 1924. The honorary degree of LL.D. was conferred upon him by Beloit in 1930 and by Colorado in 1932, and the honorary degree of L.H.D. was conferred by Denver in 1932. He received the honorary degree of Litt.D. from the California College in China, 1940. On August 24, 1938, he married Vivienne Barkalow Breckenridge. Dr. Hornbeck was instructor in Golden (Colo.) High School from 1903 to 1904. He was Fellow in Political Science at University of Wisconsin from 1907 to 1908, and instructor from 1908 to 1909. He went to China in 1909 as instructor at Chekiang Provincial College, Hangchow, where he taught until 1913, becoming instructor at Fengtien Law College, Mukden, in 1913. During that period and again in later periods he travelled and studied extensively in the Far East. In 1914 he returned to the United States and joined the faculty of University of Wisconsin as assistant professor and was there until 1917, (and during the latter year served as associate professor). He lectured at University of Michigan during the summer session of 1917, was a member of the faculty of Harvard University from 1924 to 1928, and was Lowell Lecturer on "China" in Boston in 1927. Dr. Hornbeck served as special expert on the staff of the United States Tariff Commission in 1917, 1920 and 1921. He was technical expert with the Far Eastern Division of the American Commission to Negotiate Peace, Paris, from November, 1918, to August, 1919, and was an officer on Major-General James G. Harboard's staff on the American Military Mission to Armenia from August to November, 1919. He was assistant to the economic adviser, Department of State, from 1921 to 1924, and acting economic adviser in 1924. In 1921 and 1922 Dr. Hornbeck served as technical expert on the staff of the American Delegation to the Conference on Limitation of Armament and Far Eastern Problems, and in 1925 and 1926 was technical adviser to the American Delegation to the Conference on Chinese Custom Tariff, Peking. He was Chief of Division of Far Eastern Affairs, Department of State, from 1928 to 1937, since which time he has been Adviser on Political Relations. He was representative of Department of State at the Congress of the International Chamber of Commerce, Amsterdam, 1929, and Washington, D. C., 1931. He served as adviser to the American Delegate to the Nine Power Conference, Brussels, in 1937. Dr. Hornbeck was actively associated with the Institute of Politics, Williamstown, Mass., where he was Round Table leader in 1922, a member in 1923 and 1924, and special speaker in 1927; and with the Institute of Pacific Relations, which he attended as a member of the American group to the 1925 and 1927 conferences; and has been associated with Institutes of the Harris Memorial Foundation at Chicago University. He is a member of American Political Science Association, American Academy of Political and Social Science, Chinese Social and Political Science Association, American Society of International Law, East Asiatic Society of Boston, Federal Bar Association, Academy of World Economics, Council on Foreign Relations, Literary Society of Washington, D. C., American Legion, Military Order of the World War, P. E. N., Phi Beta Kappa, Beta Theta Pi, and Masonic Order. Dr. Hornbeck's publications include: Oxford and the Rhodes Scholarships (with R. F. Scholz), 1907; Juvenile Courts, 1908; Most-Favored-Nation Clause in Commercial Treaties, 1910; Contemporary Politics in the Far East, 1916; China To-Day: Political, 1927; Reciprocity and Commercial Treaties (editor); Colonial Tariff Policies (editor), and contributions on International Law and Far Eastern subjects to various periodicals. His social affiliations include the Cosmos and Metropolitan Clubs, Washington, D. C. Dr. Hornbeck attended Plattsburg M. T. C. in 1916, and served as Captain, Ordnance Department, U. S. Army, from 1918 to 1919; on overseas duty from November, 1918, to November, 1919. He is now Colonel in the U. S. Reserves. Residence: 2139 Wyoming Ave., N. W. Office: Department of State, Washington, D. C.

HORNEMAN, HERMAN CARL, President of Sugar Creek Creamery Co., was born in Harlan, Kan., May 13, 1884, the son of Charles and Caroline (Leipfeit) Horneman. He was educated at Iowa State College, from which he received the degrees of Bachelor of Scientific Agriculture in 1909, and Master of Agriculture in 1920. On December 21, 1908, he married Florence L. Coe, and they have one son, Kenneth. Mr. Horneman began as a dishwasher in 1905 to help to pay his expenses while attending school. He started work for the Blue Valley Creamery, Chicago, in 1909 as Procurement Manager. He founded the Sugar Creek Creamery in Watseka, Ill., on June 9, 1910. This company started in a one-room building, and has expanded since then until it now comprises 20 modern centralized creameries with an annual outlet in sales of approximately 100,000,000 pounds of butter. In addition to serving as President and Director of this company, he is also President and Director of the First National Bank of Danville, and Director of the National Dairy Products. He is a former President and Director of the Danville Chamber of Commerce and of the Danville Board of Education. He also served as President and Director of the American Butter Institute. He is a member of the Elks and Masons, and his hobbies are Guernsey cattle and Belgian horses. Residence: 1119 Sherman St. Office: 123 Washington Ave., Danville, Ill.

HORTHY de NAGYBÁNYA, Admiral NICHOLAS, Regent of Hungary, was born in Kinderes, June 18, 1868, the son of Stephen Horthy and Paula Halassy de Dévaványi. He was educated at the Fiume Naval Academy and in 1886 received his commission as second Lieutenant. As Commander of the cruiser "Taurus," he participated in the Bosznia-Hercegovina and the Balkan Wars. During the World War he was Commander of the cruiser "Novara" and was gravely wounded at the battle of Otranto. Later he became Commander of the "Prinz Eugen" dreadnaught and in 1918 was appointed Rear-Admiral and Commander of the fleet. After the outbreak of the revolution, Admiral Horthy was called to Arad by Count Károlyi to assist in the reorganization of the national government. In 1919 he organized a national army, receiving the portfolio of war in the Károlyi Government. After the collapse of the Communistic revolution, Admiral Horthy entered Budapest at the head of the National Army. He was unanimously elected Regent of Hungary on March 1, 1920. Address: Királyi Vár, Budapest, Hungary.

HORTOLOMEI, NICOLAS, M.D., Minister of Public Health of Rumania, was born in Huschi, Rumania, November 14, 1885. He took his pre-medical studies in Rumania and later pursued graduate courses in Paris. Dr. Hortolomei was formerly Director of Public Welfare in Jassy. He is Professor at the University of Bucharest and Director of the University Clinic. He has been Minister of Public Health since November, 1939. Dr. Hortolomei is author of "Traitement chirurgical de l'ulcère gastrique et duodenal," "La dynamique des voies urinaires supérieures," in addition to numerous papers and monographs published in professional and scientific periodicals. Address: 34, Strada Masaryk, Bucharest, Rumania.

HOSKINS, HALFORD LANCASTER, Dean and Professor of Diplomatic History, Fletcher School of Law and Diplomacy, was born at Carmel, Ind., March 24, 1891, son of John B. and Cecelia (Lancaster) Hoskins. His ancestors came from England in the 17th and 18th Centuries. He was educated at Earlham College, A.B. 1913; University of Chicago, 1921; Harvard University, 1921-24, and University of Pennsylvania, A.M. 1921, Ph.D. 1924. On August 26, 1915, he married Edna Alice Charles, and they have two children: Mrs. Alice C. Franklin and John H. Dr. Hoskins taught history in secondary schools, 1913-15. He was instructor in history at Friends University, Kansas, from 1915 to 1917, and Assistant Professor of History at Trinity College (now Duke University), in 1918-19. He was Assistant Professor of History at Tufts College from 1920 to 1924, since which time he has been Dickson Professor of History. He was head of Department of History from 1925 to 1934. In 1933 he organized The Fletcher School of Law and Diplomacy, administered by Tufts College with the cooperation of Harvard University, and serves as Dean and Professor of diplomatic history. Dr. Hoskins is a Director and Treasurer of Diplomatic Affairs Foundation, New York. He was a member of the American Coordinating Committee of the International Studies Conference from 1936 to 1939, and was Chairman of the American delegation to International Studies Conference, Prague, Czechoslovakia, 1938. He is a Fellow of American Academy of Arts and Sciences, and is a member of American Historical Assn., American Political Science Assn., East Asiatic Society, Council on Foreign Relations, Institute of Pacific Relations, National Foreign Trade Council, etc. His publications include: Preliminaries of the World War, 1918; Outline of Modern European History, 1925; British Routes to India, 1928, and European Imperialism in Africa, 1930. Residence: 97 Talbot Ave. Office: Medford, Mass.

HOSKINS, JAMES DICKASON, President of The University of Tennessee, was born in New Market, Tenn., January 31, 1870, son of William P. and Mary Olivia Rawls (Mills) Hoskins. He was educated at University of Tennessee, B.S. 1891, A.M. 1893, LL.B. 1897. The degree of LL.D. was conferred by Maryville (Tenn.) College in 1932, and Litt.D. by Cumberland University in 1932. On November 28, 1899, he married Lynn L. Deming, and they have one son, William P. Dr. Hoskins was instructor in mathematics at University of Tennessee from 1891 to 1893, and was first assistant at Masonic Institute, Ft. Jessup, La., in 1893-94. He served as instructor and principal of Knoxville (Tenn.) Classical School from 1894 to 1898. He was Professor of History at Baker Himel School, Knoxville, in 1898-99, and Associate Principal in 1899-1900. He served as Assistant Professor of History at University of Tennessee from 1900 to 1904; Assistant Professor of History and Economics from 1904 to 1907; Professor since 1907, Dean since 1911; Acting President, 1919; Dean and Assistant President from 1919 to 1933, and Acting President in 1933-34, since which time he has been President. He was President of Tennessee College Assn. in 1933-34. He is a member of University Race Commission, and is a Trustee of Knoxville College. He was Vice-Moderator of 142nd General Assembly, Presbyterian Church in U. S. A. He was a member of Tennessee Text Book Commission in 1936, and President of Association of Land-Grant Colleges and Universities in 1942. He is a member of American Historical Assn., Tennessee History Teachers Assn. (former President), East Tennessee Historical Society (President), Phi Kappa Phi, Pi Kappa Alpha, Sons of the Revolution, Rotary Club and Irving Club of Knoxville (President since 1937). His hobbies are fishing and hunting. Dr. Hoskins is author of chapters in Tennessee as a State (1796-1861), and Tennessee as a Part of the Confederacy (1861-65), in The South in the Building of the Nation. He was editor of University of Tennessee publications from 1900 to 1910. Residence: 834 Temple Ave., Knoxville, Tennessee.

HOSMER, CHARLES BRIDGHAM, Foreign Service Officer of the United States, was born in Hudson, Mass., July 15, 1889, the son of Frederick P. and Velona E. (Bridgham) Hosmer. He was educated at University of Maine, from which he received his LL.B. degree in 1911; Diplomatic and Consular Seminary, National University, Habana, Cuba, from which he was graduated in 1922, and at George Washington University, from which he received the degree of LL.M. in 1922. On March 15, 1931, he married Faye H. Durham, and they have two sons: Charles Bridgham, Jr. and Stephen Durham. Mr. Hosmer was admitted to the Bar in September, 1911, and practiced law until 1917, when he became secretary to a Member of Congress. He was appointed Vice-Consul at Habana on January 9, 1919, and has since served continuously in the Foreign Service at various posts and in the Department of State. He is now Diplomatic Secretary and Consul General detailed as Foreign Service Inspector for the Western Hemisphere. From 1927 to 1930 he was lecturer on consular practice at Georgetown University. Residence: Lewiston, Maine. Office: Department of State, Washington, D. C.

HOSOI, KIYOSHI, Physician and Surgeon, was born December 7, 1897, in Honolulu, Hawaii; the son of Isamu and Toyo (Sawa) Hosoi. He was educated at the University of Hawaii (B.S. 1921), Harvard Medical Summer School (1921 and 1922), Cornell University Medical College (M.D. 1924), Diplomate of National Board of Medical Examiners (D.N.B. 1933). Tulane University Graduate School (M.S. in surgery 1933, Ph.D. in surgery 1934). Dr. Hosoi began his career as a Resident Pathologist, in 1924-25, at the Hospital Division of the Medical College of Virginia, Richmond, Va. He was General Rotating Interne at Flushing Hospital and the Willard Parker Hospital, New York City, 1925-26. In 1926-27 he was Assistant in Departments of Bio-pathology and of Experimental Surgery and Medicine, at The Mayo Clinic, Rochester, Minn. He served as Resident Instructor in Pathology and Bacteriology at New York Post-Graduate Medical School & Hospital (Columbia University), New York City, 1927-28, and was Assistant in Division of Medicine at The Mayo Clinic, 1928-29. He became Senior Eugene Littauer Fellow in Pathology & Instructor in Pathology at Albany Medical College (Union University), as well as Assistant Pathologist at Albany Hospital, Albany, N. Y., 1929-30. He was Assistant Professor of Pathology and Bacteriology at Albany Medical College, 1930-31. In 1931 he was Acting Director of the Bender Hygienic Laboratory, Albany, N. Y., and Acting Pathologist at Troy Hospital, Troy, N. Y. He was Instructor in Surgery at Tulane University School of Medicine and served as Assistant Visiting Surgeon at the Charity Hospital, New Orleans, La., 1931-35. From 1935 to 1936 he was Instructor in Gynecology at Tulane University School of Medicine. Since 1936 he has been on the Attending Staff of Queen's, Children's, St. Francis, Kapiolani Gynecological, and the Japanese Hospitals, Honolulu, Hawaii; Director of Laboratories of the Japanese and the St. Francis Hospitals; 1939, President of Staff at St. Francis Hospital, and at present Consulting Pathologist for Queen's Hospital, Honolulu. Dr. Hosoi is affiliated with Phi Kappa Phi, and is an Associate Member of the Japanese Institute of Science in America, the National Travel Club and the Society of Experimental Biology & Medicine. He is an active member of the American Association of Pathologists and Bacteriologists, American Medical Association, American Genetic Association, Association of Resident and Ex-resident Physicians of the Mayo Clinic, Associated Diplomates of the National Board of Medical Examiners, Hawaii Territorial Medical Association, Hawaiian Academy of Science, Honolulu County Medical Society, Hawaii Japanese Civic Association, International Association for Geographic Pathology, International Association of Medical Museums, Japanese Benevolent Society, Japanese Medical Society, National Geographic Society, New York Academy of Science and Tuberculosis Association of Hawaii. He is a Fellow of the American Association for the Advancement of Science, American College of Surgeons, and American Geographical Society. His hobbies are art, music and travel. He is the author of over forty research papers and treatises published in twenty-one American and foreign scientific journals. Residence: 601 Judd St. Office: 490 S. Beretania St., Honolulu, Hawaii.

HOSTETTER, GORDON LESLIE, Director of The Employers' Association of Chicago, was born on February 10, 1892, at Huntington, W. Va.; the son of Rev. William Algy and Grace Maude (Fuller) Hostetter, of Dutch-English descent. He was educated in the public school of Kentucky, also by self-study. On November 5, 1913, he married Marguerite Adams, and they have a son—Gordon William Milton Hostetter. Mr. Hostetter began his career as a hardware merchant's clerk in 1909. He became Personnel Director of the Root & Van Dervoort Engineering Co., East Moline, Ill., and served from 1912 to 1917. He was Executive Secretary-Treasurer of the Peoria (Illinois) Manufacturers and Merchants Association during 1917-18, and Personnel Director of the Wright - Martin Aircraft Corp., Long Island City, N. Y., during 1918-19. In 1919, he joined George W. Goethals & Co., in New York, and was Industrial Relations Engineer there until 1920, when he was appointed Vice-President of Industrial Relations, Ltd., New York, and served as such until 1921. During 1921-22, he was General Superintendent of Field Operations of the G. A. Seagrove Co., Chicago, and has held the position of Director of the Employers' Association of Chicago since 1922. He is a member of the National Industrial Council, the American Management Association, and the Executives Club of Chicago. He is also a member of the Masons and the Flossmoor Country Club. His hobby is golf. He is co-author with Thomas Quinn Beesley of "It's A Racket" (1929), and a frequent contributor to literature on industrial relations. Residence: Flossmoor, Ill. Office: 35 E. Wacker Drive, Chicago, Ill.

HOTCHKISS, WILLARD E., Director, Division of Humanistic and Social Studies, Carnegie Institute of Technology, was born in Amber, N. Y., June 20, 1874, son of Marcus Willard and Mary Eliza (Stewart) Hotchkiss. His earliest known ancestor, Samuel Hotchkiss, progenitor of most of the Hotchkiss family in America, was in New Haven, Conn., as early as 1642. A great-great-grandfather, Capt. Ladwick Hotchkiss, was a soldier in the Revolutionary War. Willard E. Hotchkiss was educated at Cornell University, Ph.B. 1897, M.A. 1903, and Ph.D. 1905. He attended New York Law School in 1900-01. In 1927 the degree of LL.D. was conferred by Northwestern. On June 20, 1903, he married Irma Helen Schmelz, and they have one son and one daughter: Willard Stewart and Helen (Mrs. E. Stanton Foster). Dr. Hotchkiss was teacher, and later Assistant Superintendent, of George Junior Republic, Freeville, N. Y., from 1897 to 1900. He was President Andrew D. White Fellow in Political Science at Cornell, 1902-04 and utilized the stipend for study in Europe during the second year of the period. In 1904-05 he was Instructor in Political Science at University of Pennsylvania. He was successively Assistant Professor of Economics, Associate Pro-

fessor and Professor and Head of the Department at Northwestern University from 1905 to 1917, and again, Professor 1921-25. He organized the School of Commerce there in 1908, and served as Dean until 1917. On sabbatical leave, he served as Acting Professor of political science at Stanford University in 1915-16 and taught at the summer session of University of California in 1916. He was Director of Business Education and Head of the Department of Economics at University of Minnesota from 1917 to 1919, organizing the School of Business in 1919. He organized the National Industrial Federation of Clothing Manufacturers in 1919-20, and was Director until 1925. He was called to Stanford University in 1925 to organize the Graduate School of Business and served as Dean until 1932. On sabbatical leave, he was Professor of Industry at University of Pennsylvania in 1931-32, following which he lectured at New York University in 1932-33. He was elected President of Armour Institute of Technology, Chicago in December, 1932 and served from 1933 to 1937. In 1938 he was appointed the first incumbent of the Maurice Falk Chair of Social Relations, Carnegie Institute of Technology and was made responsible for inaugurating a new four-year Social Relations Program in the College of Engineering. In May, 1941, he became Director of the Division of Humanistic and Social Studies. Dr. Hotchkiss served as Supervisor of the U. S. Census in Cook County, Illinois, in 1910, and was Chairman of a Citizens' Committee to investigate the Cook County Juvenile Court in 1912. He was Vice-President of the American Economic Association in 1913, and a member of the Board of Editors of American Economic Review from 1919 to 1922. He was Harris Weinstock lecturer at University of California in 1916. Dr. Hotchkiss was labor adviser to the War Department on Pacific Northwest logging camps in 1917-18; served as Secretary of the Shipbuilding Labor Adjustment Board in 1918-19, and was Executive Secretary of President Wilson's Industrial Conference in 1920. He was a member of the research staff of the U. S. Coal Commission in 1923. In 1926 he organized and directed the Stanford Conference on Business Education and edited the proceedings of same. From 1926 to 1929, Dr. Hotchkiss was Chairman of the California Economic Research Council. He served on President Hoover's Emergency Committee for Employment in 1930-31, and in 1931 was also Chairman of the California State Engineers' Sacramento River Commission and Chairman of the Board of Arbitration of San Francisco building trades. He was labor adviser to the Philadelphia Upholstery Manufacturers Association in 1921-32. He was Chairman of the NRA general code authority and other NRA commissions in 1934. He was referee of the National Railroad Adjustment Board in 1936, and since 1938 has served as arbitrator in several industries. He was Director and principal author of the National Research Project coal mechanization study in 1938-39. Dr. Hotchkiss has been active in the American Economic Association, the American Management Association, the Society for Advancement of Management, the Society for Promotion of Engineering Education, and the Association of Collegiate Schools of Business. He is a member of Phi Beta Kappa, Delta Sigma Pi and Phi Kappa Phi fraternities and of the University Club of Pittsburgh. His hobby is touring, and his special interest is pioneering new enterprises and reorganizing old ones. His publications include: Judicial Work of Comptroller of the Treasury, 1911; Juvenile Court of Care of Children in Illinois, 1912; Higher Education and Business Standards, 1918; The Setting of University Business Education in Proceedings of Stanford Business Conf., 1926; Business in the New Era (in Man and the World series), 1929; History of the Shipbuilding Labor Adjustment Board (with H. R. Seager), 1921; Labor Relations in Coal Mining (with Dennison and Willits), 1923; and Mechanization of the Bituminous Coal Industry (with others; National Research Project Study), 1939. He is a frequent contributor of articles on business, labor, and educational subjects. Residence: 1060 Morewood Avenue. Office: Carnegie Institute of Technology, Pittsburgh, Pa.

HOTCHKISS, WILLIAM OTIS, President of Rensselaer Polytechnic Institute, was born in Eau Claire, Wis., the son of Lyman Palmer and Almeda E. (Smith) Hotchkiss, and is descended from Samuel Hotchkiss, a founder of New Haven, and from Roger Williams, founder of Rhode Island, on his mother's side. He was educated at University of Wisconsin, from which he received the degrees of B.S. in 1903, C.E. in 1908, Ph.D. in 1916 and hon. LL.D. in 1937. Other honorary degrees conferred upon him were D.Sc. Lafayette, 1929, LL.D. Middlebury, 1936 and D.Sc., Columbia University, 1940. On September 20, 1904, he married Edith R. Balsley, and they have two sons and one daughter: Eugene Bishop, Edwin Lyman and Nancy. Dr. Hotchkiss began as a mining engineer in 1902 with the Donora Mining Co., and was engaged in exploration and geology work in Ontario, Canada, in 1903. He became a consulting engineer at Madison, Wis., in 1904, and was instructor in petrography and mineralogy at University of Wisconsin from 1904 to 1907. He took part in exploration and geology work in Cobalt in 1905, and was associated with the State Geological Survey of Wisconsin from 1906 to 1908, being in charge of economic geology in 1907. He served as State Geologist of Wisconsin from 1909 to 1925, and was Director of Wisconsin Geological and Natural History Survey from 1918 to 1925. He was a member of the State Highway Commission from 1911 to 1925, and Chairman from 1923 to 1925. He was President of Michigan College of Mining & Technology from 1925 to 1935, since when he has been President of Rensselaer Polytechnic Institute in addition to which he is serving in the capacity of Deputy Director General, with the rank of Brigadier General, in the Army Specialist Corps. Dr. Hotchkiss started state highway work in Wisconsin and succeeded in having the State Highway Commission formed. His publications include: Rural Highways of Wisconsin, 1906; Limestone Road Materials of Wisconsin (joint author); Mineral Lands of Northern Wisconsin; and The Story of a Billion Years (in Century of Progress Science Series). During the World War he started the War Minerals Commission. Residence: Tibbets Ave. Office: Troy, N. Y.

HOUGH, LYNN HAROLD, Th.D., D.D., Litt.D., LL.D., L.H.D., J.U.D., Dean of Drew Theological Seminary and Professor of Homiletics and the Christian Criticism of Life, was born in Cadiz, Ohio, Sept. 10, 1877, the son of Franklin M. and Eunice R. (Giles) Hough. He was educated at Mount Union-Scio College, from which he received his A.B. in 1898, and at Drew Theological Seminary, where he took degrees of B.D. in 1905 and Th.D. in 1919. Dean Hough received D.D. degrees from Mount Union-Scio College in 1912, Garrett Biblical Institute in 1918, and from Wesleyan University in 1924. Other honorary degrees conferred upon Dean Hough include: Litt.D. by Allegheny College in 1922; LL.D. by Albion College in 1923, University of Detroit in 1928, and the University of Pittsburgh in 1935; L.H.D. by the University of Vermont in 1932, and J.U.D. by Boston University in 1939. On October 13, 1936, he married Mrs. Blanche Horton Trowbridge. Dean Hough was ordained Elder in the Methodist Episcopal Church in 1909. He served pastorates at Arcola, N. J., from 1898 to 1904; at the First Church of Cranford, N. J., from 1904 to 1906; King's Park, New York, from 1906 to 1907; Third Church, Long Island City, from 1907 to 1909; Summerfield Church, Brooklyn, from 1909 to 1912; Mt. Vernon Place Church, Baltimore, Md., from 1912 to 1914. From 1914 to 1919, Dr. Hough was professor of Historic Theology at the Garrett Biblical Institute. In 1919, he was elected President of Northwestern University, serving in this capacity until 1920, when he was called to the Central Methodist Church in Detroit. After spending eight years there, Dean Hough went to Montreal, Canada, where he was Pastor of the American Presbyterian Church until 1930. In 1930, he joined the faculty of Drew Theological Seminary and has since been professor of Homiletics and the Christian Criticism of Life. He was elected Dean of Drew Seminary in 1934. While in Detroit, Dean Hough served as President of the Council of Churches from 1926 to 1928. From 1929 to 1930, he was President of the Religious Education Council of Canada. In 1941 he occupied the Cato Lectureship at the General Conference of the Methodist Church of Australasia. Dean Hough is a member of the Executive Committee of the Federal Council of the Churches of Christ in America, Vice-Chairman of the American Section of the Universal Christian Council for Life and Work, and member of the New York East Conference of the Methodist Church, Society of Biblical Literature and Exegesis, National Association of Biblical Instructors, and the American Society of Church History. He is a 33° Scottish Rite Mason. He holds membership also in Kappa Chi and Sigma Chi, Ministerial Clubs. Dean Hough's social affiliations include membership in the Cliff Dwellers Club of Chicago, the University Club and Century Club of New York, and the National Liberal and Authors' Clubs of London, England. He is also a member of the Society of Midland Authors. Dean Hough is a member of the Editorial Board of "Religion in Life" and a member of the Board of Publication of "Christendom." Books to which Dean Hough has contributed are "Whither Christianity" (edited by Dean Hough), "Behaviorism: A Battle Line," "Humanism: Another Battle Line," "The Process of Religion," "The Bible in Our Day," "Religion and the Church Tomorrow," "Sermons by the Sea," "Best Sermons, 1924," "Radio Preaching," "The American Pulpit," "Best Sermons—Book Four," "Building International Good Will," "Can The Churches Unite?" "Anglo - American Preaching," "Voices of the Age," "Effective Preaching," "Music and Religion," "The Varieties of Present-Day Preaching," "The Church Looks Ahead," "Contemporary Religious Thinking," "Are You An Evangelist?" "Christ and His Christians," "Ways of the Christian Life." Dean Hough is author of the following publications: "Anthanasius, the Hero," 1906; "The Lure of Books," 1911; "The Theology of a Preacher," 1912; "The Men of the Gospels," 1913; "The Quest for Wonder," 1915; "In the Valley of Decision," 1916; "The Man of Power," 1916; "The Little Old Lady," 1917; "The Clean Sword," 1918; "A Living Book in a Living Age," 1918; "The Significance of the Protestant Reformation," 1918; "Flying Over London," 1919; "The Productive Beliefs," 1919; "The Eyes of Faith," 1920; "The Opinions of John Clearfield," 1921; "The Inevitable Book," 1922; "Life and History," 1922; "A Little Book of Sermons," 1922; "The Strategy of the Devotional Life," 1922; "Synthetic Christianity," 1923; "Twelve Merry Fishermen," 1923; "The Imperial Voice," 1924; "Evangelical Humanism," 1925; "The Lion in His Den," 1925; "Adventures in the Minds of Men," 1927; "Imperishable Dreams," 1929; "The Artist and the Critic," 1930; "Personality and Science," 1930; "The University of Experience," 1932; "The Church and Civilization," 1934; "Vital Control" (1st in series of Forest Essays), 1934; "The Great Evangel," 1936; "The Civilized Mind" (2nd in series of Forest Essays), 1937; "Free Men" (3rd in series of Forest Essays), 1939. "The Christian Criticism of Life," 1941, and "Adventures in Understanding," 1941. Residence: Drew Forest. Study: Drew Theological Seminary, Madison, N. J.

HOUGHTON, ROY MARTIN, Clergyman, was born in Laingsburg, Mich., June 22, 1876, son of David and Amanda M. (Smith) Houghton, and a descendant of John Houghton, co-founder of Lancaster, Mass., 1650. He was educated at Olivet College, A.B. 1902 and D.D. 1924, and Yale Divinity School, B.D. 1905. On April 5, 1926, he married Caroline E. Davis. Dr. Houghton was ordained in the Congregational ministry on June 22, 1905. He was pastor at First Church, Derby, Conn., 1906 to 1908; Centre Church, Brattleboro, Vt., 1909 to 1916, and Church of the Redeemer, New Haven, Conn., from 1916 to 1931, since which time he has been pastor of Church of Christ, Milford, Conn. He was guest preacher at American Church, Paris, France, 1936-37. Dr. Houghton was delegate to World Conference of Churches on Life and Work, Stockholm, Sweden, 1925; World Conference of Churches on Faith and Order, Lausanne, Switzerland, 1927; World Conference on Church Community and State (associate), Oxford, England, 1937; World Conference of Churches on Faith and Order, Edinburgh, Scotland (alternate), 1937; International Missionary Council (fraternal), Madras, India, 1938, representing the Universal Christian Council for Life and Work, and the World Alliance for International Friendship through the Churches. He is a member of World Alliance for International Friendship (Executive and International Committees), Connecticut Branch of League of Nations Association (Executive Committee), Milford and New Haven Colony Historical Societies and Sons of American Revolution (Chaplain, New Haven Branch), the Connecticut Society of the Order of the Founders and Patriots of America. Other memberships include the Graduate Club, New Haven Country and Congregational Clubs and Milford Rotary Club. His hobbies are color photography and gardening. He is author of Milford Church Tercentenary, 1940. During the first World War he served as Y.M.C.A. Secretary in France. Address: 21 Highland St., New Haven, Conn.

HOUSSAY, BERNARDO ALBERTO, Doctor of Medicine and Professor and Director of the Institute of Physiology of the Faculty of Medical sciences in the University of Buenos Aires, was born April 10, 1887, in Buenos Aires, Argentina, the son of Albert Houssay and Clara Laffont. Both of his parents were French. He attended the High Schools of Buenos Aires and Universidad de Buenos Aires, where he received his degree of Pharmacist in 1904 and M.D. in 1911. On December 22, 1920, he married María Angélica Catan, and they have three children: Alberto, Hector, and Raúl. Dr. Houssay served his interneship during 1909-10 in the Hospital de Clínicas in Buenos Aires, becoming Head of the Department of Medicine in the Hospital T. de Alvear in the latter year, a post which he held until 1917. From 1910 to 1919 he served as Professor of Physiology in the Veterinary School, subsequently assuming his present charge in the Faculty of Medical Sciences. During 1936-37 he was President of the National Academy of Medicine, and he is now President of the Sociedad Argentina Biología, la Asociación Argentina Progreso de las Ciencias, as well as Vice-President of the Comisión de Cooperación Intelectual and the Comisión Pharmacopea Argentina, etc. He holds honoris causa doctorate degrees from Harvard University in Science, Paris in Medicine and Sao Paulo (Brazil) in Sciences. Address: Viamonte 2790, Buenos Aires, República Argentina.

HOUSTON, FRANK KITTRELL, President of the Chemical Bank & Trust Co., was born at Woodbury, Tenn., the son of William and Lura (Kittrell) Houston. He was educated at Vanderbilt University, Nashville, Tenn., from which he received his B.S. Mr. Houston was Assistant Cashier of the First National Bank of Nashville from 1907 to 1914. From 1914 to 1920 he served as Assistant Cashier of the Third National Bank of St. Louis and as Vice-President of the First National Bank of St. Louis. He came to New York in 1920 as Vice-President of the Chemical National Bank of New York (now the Chemical Bank and Trust Co.), and has served as President and Director since 1935. Mr. Houston is also a Director of the Chemical Safe Deposit Co., Missouri-Kansas-Texas Railroad Co., Louis Sherry, Inc., Standard Insurane Co., Aetna Insurance Co., The Century Indemnity Co., Piedmont Fire Insurance Co., Standard Surety & Casualty Co. of New York, Third Avenue Transit Corp., The World Fire and Marine Insurance Co., Surface Transportation Corp., and Westchester Electric Railroad Co. He serves as Treasurer and member of the Board of Governors of Thomas Jefferson Memorial Foundation, and as member of the Board of Trust of Vanderbilt University. He is President of the National Board of Trustees of Sigma Alpha Epsilon. Residence: 400 Park Ave. Office: 165 Broadway, New York, N. Y.

HOWARD, EDWARD ORSON, President of the Walker Bank & Trust Co., was born at Skaneateles, N. Y., the son of Oscar and Cornelia (Austin) Howard. He was educated at Skaneateles Academy, and on April 30, 1895, married Annie Payne Austin. They have one daughter, Margery H. (Mrs. Charles C. Brooks). Mr. Howard began as a bank employe in 1890, and has served as President and Director of the Walker Bank & Trust Co. since 1920. He also serves as Director of the Utah Light & Traction Co., Secretary and Director of M. H. Walker Realty Co. and Treasurer and Director of Stevell-Patterson Hardware Co. In addition, Mr. Howard is Chairman of the Local Advisory Committee of the Reconstruction Finance Corp. and Director and Member of the Executive Committee of the Utah-Idaho Sugar Co. He is a Director of the Utah Home Fire Insurance Co., Newhouse Realty Co., American Packing & Provision Co., Ogden, Utah, and the Salt Lake City Union Depot & R.R. Co. He is Vice-President and a member of the Board of Trustees of St. Marks Hospital and Westminster College, Salt Lake City. His clubs are the Alta, Commercial and Salt Lake Country. Residence: 1219 E. South Temple St. Office: Main and 2nd South, Salt Lake City, Utah.

HOWE, Hon. CLARENCE DECATUR, Minister of Transport of Canada, was born at Waltham, Mass., January 15, 1886, the son of William Clarence and Mary (Hastings) Howe. He was educated at Massachusetts Institute of Technology, from which he received his B.Sc. degree. On September 16, 1916, he married Alice Martha Worcester and they have two sons and three daughters. As head of the consulting engineering firm of C. D. Howe and Company, which he established in 1916, Mr. Howe designed and supervised the construction of grain elevators, pulp mills, coal docks and other heavy engineering structures. One of the grain elevators erected by his firm at Ft. William is the largest in the world. In connection with his various enterprises Mr. Howe has traveled extensively, particularly in Argentina, where he has executed large contracts for the government of that country. He was Professor of Civil Engineering at Dalhousie University from 1908 to 1913 and from 1913 to 1916 served as Chief Engineer of the Board of Grain Commissioners of Canada. Mr. Howe was elected to the House of Commons for Port Arthur in 1935 and in the same year was appointed Minister of Railways and Canals. He now serves as Minister of Transport. Address: Ottawa, Ontario, Canada.

HOWE, JOHN RUSKIN, President of Otterbein College, was born at North Manchester, Ind., July 13, 1895, son of David N. and Laura (Sickafoose) Howe. He was educated at Otterbein College, A.B. 1921; Yale Divinity School, B.D. 1924, and Yale University, Ph.D. 1927. In June, 1935, he was awarded the D.D. degree by Otterbein College. On September 5, 1925, he married Mary E. Brewbaker, and they have two sons: Charles E. and John R., Jr. Dr. Howe served as Professor of theology at Bonebrake Theological Seminary from 1926 to 1939, since which time he has been President of Otterbein College. He is a member of American Assn. for Advancement of Science and of American Assn. of School Administrators. He is a member of the District Council of Boy Scouts of America and of the Area Council of the Y.M.C.A. He is a Mason, and is a member of the Lions Club and Civitan Club (President 1938). His hobbies are athletics and travel. In World War I he served as sergeant, U. S. Army, A.E.F. Residence: 47 N. Grove St., Westerville, Ohio.

HOWELL, CLARK, Editor and Publisher of Atlanta Constitution, was born in Atlanta, Ga., March 23, 1894, the son of Clark and Harriet (Barrett) Howell, and grandson of Capt. Evan P. and Julia (Erwin) Howell, and Hale and Susan (Rhind) Barrett. He was educated at University of Georgia, from which he received his A.B. degree in 1915; Harvard Law School, 1916 to 1917, and at Oxford (New College), after the Armistice. On November 3, 1923, he married Margaret Louise Carr, and they have two sons: Clark, Jr., and William Barrett. Mr. Howell began as a reporter with the Atlanta Constitution in 1919, and served successively as news editor, city editor, Washington correspondent, Advertising Manager, Business Manager and Vice-President and General Manager to 1936, since when he has been Editor and Publisher. Mr. Howell is a Director of the Associated Press and of the North American Newspaper Alliance. He is past President of the Southern Newspaper Publishers Association. He was commissioned a Captain at the beginning of World War I, promoted to Major later on during that war, and is now serving as a Lieutenant Colonel in the Army of the United States. He is a Trustee of the Atlanta Community Fund, and is a member of the Atlanta Boy Scout Council and of the Atlanta Rotary Club. Residence: Wesley Rd. Office: Constitution Bldg., Atlanta, Ga.

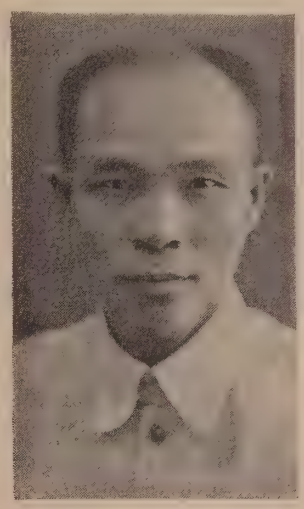

HUANG HSU-CH'U, Chairman of the Kwangsi Provincial Government, was born at Junghsien, Kwangsi, in 1893. At first he received his education in the Military School of his native province and finally, in 1918, he graduated from the Military Academy in Peking where most of the distinguished military leaders in China obtained their training. During his long and distinguished military career, General Huang rose from Company Commander to Commander of an Army Corps, having participated in many important revolutional campaigns. He has been Chairman of the Provincial Government of Kwangsi since March, 1931. He has carried out many constructive schemes during his ten years of office, achieving cultural, political, economical improvements of the Province, now popularly known as a model one in China. Chairman Huang is also a member of the Central Executive Committee of the Kuomintang. Address: Kweilin, Provincial Government, Kwangsi, China.

HUBBARD, GILES MUNRO, Advertising Executive, was born in Camillus, N. Y., March 30, 1887, the son of Rev. Giles H. and Emma (Morse) Hubbard, and the grandson of Giles Colden and Clarissa (Paddock) Hubbard. He was graduated from Colgate University with his A.B. in 1909. On September 26, 1913 he married Elizabeth Gates. Mr. Hubbard began his career as an instructor in Auburn High School in 1909, and from 1912 to 1919 was a member of the firm of Howe, Snow & Bertles, Grand Rapids, Mich. He was Vice-President of J. G. White & Co., New York, from 1919 to 1933, and served as Chairman of the Board of the

J. G. White Engineering Corp. from 1932 to 1937, since which time he has been a member of the Board of Directors. He has been President of Doremus & Company since 1933. Mr. Hubbard has been a Director of the Pelham Community Chest since 1930, serving as Vice-President, from 1930 to 1931 and as President for two terms, 1932-33 and 1933-34. Address: 120 Broadway, New York, N. Y.

HUBBLE, EDWIN (POWELL), Astronomer, was born in Marshfield, Mo., November 20, 1889, son of John Powell and Virginia Lee (James) Hubble. He is a direct descendant from the Hubbell who came from Wales to Connecticut in 1645. He was educated at University of Chicago, B.S. 1910 and Ph.D. 1917, and at Oxford University (Rhodes Scholar from Illinois), 1910-13, B.A. in Jurisprudence, 1912. He received the honorary degree of Sc.D. from Oxford, Brussels and Princeton, and the honorary degree of LL.D. from Occidental. On February 26, 1924, he married Grace Burke. Dr. Hubble has been astronomer at Mt. Wilson Observatory since 1919. He was Vanuxem Lecturer at Princeton in 1932; Halley Lecturer in 1934 and Rhodes Memorial Lecturer in 1936, Oxford, and Silliman Lecturer at Yale in 1935. Dr. Hubble received the Barnard Medal in 1935, the Bruce Medal in 1938, the Franklin Medal in 1939, and the Medal of the Royal Astronomical Society in 1940. He was President of the Astronomical Society of the Pacific in 1933, and Vice-President of the American Astronomical Society in 1939. He is also a member of National Academy of Sciences, Royal Astronomical Society of England and American Philosophical Society. He is a Trustee of Huntington Library and Art Gallery. Dr. Hubble is author of The Realm of the Nebulae, 1936, and of Observational Approach to Cosmology, 1937. During the World War Dr. Hubble served as Captain of Infantry, Major and Commanding Officer of the 2nd Battalion, 343rd Infantry, A. E. F., 1917-19. Residence: 1340 Woodstock Dr., San Marino. Office: Mount Wilson Observatory, Pasadena, Calif.

HUBERT, BENJAMIN FRANKLIN, President of Georgia State College, was born in White Plains, Ga., December 25, 1884, the son of Zachary and Camilla (Hillman) Hubert, of Negro and American Indian descent. He was educated at Morehouse, A.B., 1909; Massachusetts State College, B.S.A., 1912; University of Minnesota, M.S., 1928; completed residence requirements toward Ph.D.; studied one year at Harvard and also at Wisconsin. Mr. Hubert was Director of Agriculture and Supervisor of Vocational Education at South Carolina State College, 1912-20, and at Tuskegee Institute from 1920 to 1926. He has been President of Georgia State College since 1926. Mr. Hubert was General Supervisor of Agricultural Education of Negro troops in France in 1919. He served as Special Agent of U. S. Bureau of Education in 1927-28, and was a member of President Hoover's Commission to Haiti in 1930. He is founder of the Association for the Advancement of Negro Country Life, Log Cabin Center, Ga., Hancock County. In 1929-31 he was special representative of the Julius Rosenwald Fund in organizing regional schools for Negro farm and home demonstration agents in the South. He is also Director of the Log Cabin Community Demonstration Center, Mayfield, Georgia. Mr. Hubert is a member of the American Country Life Association, Southern Sociological Society, Savannah Business Improvement Association, Conference of Negro Land Grant College Presidents, Commission on Interracial Cooperation, Southern Conference on Human Welfare, American Farm Economic Association, Faculty Men's Club and is a Shriner. His hobby is hunting. He is author of several pamphlets on agriculture and country life. Address: Industrial College, Georgia.

HUDGINS, EDWARD WREN, Justice of the Supreme Court of Appeals of Virginia, was born in Buckingham Co., Va., January 17, 1882, the son of Robert Henry and Lucy (Wren) Hudgins. He was educated at Richmond College, from which he received his B.A. degree in 1905 and T.C. Williams School of Law, University of Richmond, where he received his LL.B. degree in 1908. On March 16, 1910, he married Lucy Henry Morton, they have two sons—Edward Morton and William Henry. Justice Hudgins began the practice of law in Chase City, Va., in September, 1908, and was a member of the firm of McNeill, Hudgins & Ozlin from 1910 to 1916, and of Hudgins & Ozlin from 1916 to 1926, and publisher of the Chase City Progress, 1920-23. Justice Hudgins was a member of the General Assembly of Virginia from Mecklenburg County from 1916 to 1920. He was Judge of the 34th Judicial Circuit and a member of the Judicial Council from 1926 to 1930, since when he has been Justice of the Supreme Court of Appeals of Virginia. He has been a Director of the Peoples Bank & Trust Co., Chase City, since its organization in 1917. He was a member of the Democratic National Convention in 1924. Prominent in welfare work, Justice Hudgins is President of the Virginia Baptist Board of Missions and Education, and is a Trustee of University of Richmond and of the Virginia Cancer Foundation. He is a member of the Virginia Historical Society, Sigma Phi Epsilon and Phi Beta Kappa fraternities. He is author of "Virginia Courts" and "Contributions of the County of Buckingham to the Confederacy." During the first World War he served overseas as Y. M. C. A. Secretary. Residence: Chase City. Office: Supreme Court Building, Richmond, Va.

HUDSON, HARRIS GARY, President of Illinois College, was born at Osaka, Japan, June 26, 1888, son of American missionaries, George Gary and Delia Ann (Herndon) Hudson. His father's family came to Illinois from Virginia, where they fought in the Revolution and War of 1812. His mother's uncle, William H. Herndon, was Lincoln's law partner. H. G. Hudson was educated at James Millikin University, A.B. 1909; Northwestern University, 1910-11; University of Oxford, England (Rhodes Scholar from Illinois), 1911-14, B.A. 1914, M.A. 1920, and University of Chicago, Ph.D. 1931. On February 15, 1919, he married Ruth E. Carmer, and they have two daughters: Elizabeth Herndon and Ruth Anne. Dr. Hudson taught at Watseka (Ill.) High School in 1909-10, and at Decatur (Ill.) High School in 1914-15. He was instructor at Phillips Andover Academy from 1915 to 1917, and served as secretary with the Y.M.C.A. in France in 1917-18. He served with the U. S. Army in 1918. He was a master at Newton (Mass.) Country Day School from 1919 to 1925, and Dean of Blackburn College, Carlinville, Ill., from 1925 to 1929. He was Professor at Sweet Briar (Va.) College from 1931 to 1937, when he assumed his present post. He is a member of American Historical Assn., Classical Assn. of Middle West and South and Illinois State Historical Society. He is a Rotarian, and is a member of the University Club, Chicago. His hobby is music. He is author of numerous papers on historical subjects. Residence: 310 Lockwood Pl. Office: Jacksonville, Ill.

HUDSON, MANLEY O., Judge of the Permanent Court of International Justice, was born in St. Peters, Mo., May 19, 1886, the son of David and Emma (Bibb) Hudson. He was educated at William Jewell College, Liberty, Mo., from which he received the degrees of A.B., A.M. and LL.D., and at Harvard, from which he received the degrees of LL.B. and S.J.D. The degree of LL.D. was conferred upon him by University of Missouri. On December 7, 1930, he married Janet Aldrich, and they have two sons: Manley O., Jr. and David. Judge Hudson was admitted to the Missouri Bar in 1911. He has served as Benis Professor of International Law at Harvard since 1923, as a member of the Permanent Court of Arbitration, The Hague, since 1933, and as a Judge of the Permanent Court of International Justice since 1936. He is author of Treatise on Permanent Court of International Justice; International Legislation (6 volumes), and of World Court Reports (3 volumes). Residence: Cambridge, Mass.

HUDSON, Rt. Hon. ROBERT SPEAR, P.C., M.P., Minister of Agriculture of England, was born in 1886, the son of R. W. Hudson. He received his education at Eton, Magdalen College and at Oxford. In 1918 he married Hannah, daughter of P. S. P. Randolph, and they have one son. He was Attache in the Diplomatic Service in 1911, and served as First Secretary from 1920 to 1923. He was a Member of Parliament (Unionist Party), representing Whitehaven Division of Cumberland, from 1924 to 1929; Parliamentary Secretary of the Ministry of Labour, 1931-35; Minister of Pensions, 1935-36; Parliamentary Secretary to the Ministry of Health and representative of His Majesty's Office of Works in the House of Commons, 1936-37. He was Secretary of the Department of Overseas Trade in 1937, and now serves as Minister of Agriculture of England. Address: North House, Wood St., Westminster, S.W.1, London, England.

HUDSON, WILLIAM ANDREW, M.D., Thoracic surgeon, was born in Jasper, Ark., February 23, 1891, the son of J. S. Hudson and Samantha (Carlin) Hudson. He was educated at Sedalia (Mo.) High School, and at Washington University, St. Louis, where he received his B.S. in 1918, M.D. in 1920, and M.S. in 1922. On June 17, 1920, he married Benta V. Whitaker. They have two sons—William A., Jr., and John Wallace. Dr. Hudson began his career as a teacher in grade schools of Newton County, Ark., in 1910, and during the summer of 1919 he taught at Emporia (Kan.) State Normal School. In 1924-1925 he was lecturer in physiology at the School of Hygiene and Nursing of Henry Ford Hospital in Detroit. He served as assistant and instructor in pathology and bacteriology at Washington University from 1920 to 1922; extra-mural lecturer at the University of Michigan in 1932-1933, and as assistant professor of clinical surgery at Detroit College of Medicine and Surgery (now Wayne University College of Medicine) from 1936 to 1940. He is now attending surgeon and Chief of the Division of Thoracic Surgery of Grace Hospital, Detroit; chief thoracic surgeon of Detroit Tuberculosis Sanatorium and of Oakland County Tuberculosis Sanatorium, Pontiac, Mich.; attending thoracic surgeon at St. Joseph Mercy Hospital, Pontiac; attending bronchoscopist to Eloise Hospital, Dearborn; assoicate in the Department of Surgery of Receiving Hospital; thoracic surgeon at Pine Crest Sanatorium, Oshtemo, Mich.; consultant in thoracic surgery to Woman's Hospital; consultant in bronchoscopy to the Department of Surgery of North End Clinic; consulting thoracic surgeon to Marine Hospital, Detroit, Highland Park General Hospital, Detroit, Alexander Blain Hospital, St. Mary's Hospital, and to Fairmount Hospital, Kalamazoo, Mich., and member of the Courtesy Staff of Henry Ford Hospital. During the first World War, Dr. Hudson served at Camp Pike, Ark., and subsequently was transferred to the Medical Reserve Corps. His publications include "Cin-Ex Camera studies of the Tracheobronchial tree"; "Motor Phenomena of the Tracheobronchial Tree"; "Lung Abscess"; "The Thoracic Surgeon and His Radiological Co-Worker"; "A Selective Type of Thoracoplastic Operation"; "Carcinoma of the Esophagus — Its Diagnosis and Treatment"; "A Critical Study of Some Unsatisfactory Results from Thoracoplastic Operations"; "Atelectasis and Post Operative Obstruction"; "An Anterior Type of Thoracoplastic Operation": "Monadli Drainage of Tuberculosis Cavities." He is a 32° Mason, holding membership in

Kismet Blue Lodge No. 489, the Detroit Consistory, and Moslem Shrine and Detroit Commandery No. 1, K.T. He is also a member of the Detroit Yacht Club. He spends his leisure time at his farm in Jasper, Ark. Residence: 1505 Glendale Ave. Office: 602 David Whitney Bldg., Detroit, Mich.

HUEYO, ALBERTO, Director of Companies, was born December 27, 1876, in Buenos Aires, Argentina, the son of Belisario Hueyo and María Eugenia Alais de Hueyo. He attended the Colegio Nuevo, the Academia Británica, the Colegio Nacional de Buenos Aires, and the Facultad de Derecho y Ciencias Sociales, where he was awarded his degrees of Lawyer (Abogado) and J.D. On November 20, 1902, he married Marta Bengolia, and they have five children: Marta, Santiago, María Eugenia, Horacio, and Jorge. Dr. Hueyo began his legal career in 1900, and in 1901 he was appointed Secretary of the Mercado Central de Frutos (Central Produce Market). In 1905 he became Legal Advisor, and in 1912 Director. He has been President since 1912. During 1915-20 he was President of the Cía. de Gas de La Plata, and served as Director of the Banco Municipal de Préstamos during 1911-12. He has been Vice-President of the Banco Francés del Rio de la Plata since 1930, having formerly served as Director, Vice-President of the Board of the Cía. Argentina de Electricidad, and Director of the Cía de Seguros (Insurance Company) "Sud América" since 1939. In 1938 he was also Director of the S. A. de Inversiones Sud Americanas. During 1910-11 he was Financial Secretary of the Municipality of Buenos Aires, and during 1932-33 Minister of Finances of the Republic of Argentina. Residence: Arenales 1371. Office: Avenida de Mayo 981, Buenos Aires, República Argentina.

HUEYO, ERNESTO, Abogado y Presidente del Banco de la Provincia de Buenos Aires, nació el 21 de Mayo de 1885 en Buenos Aires, la Argentina. Es hijo del señor Berisario Hueyo y de la señora María Eurenia Agais de Hueyo. Se recibió de Doctor en Jurisprudencia y de Abogado en la Universidad Nacional de Buenos Aires en 1912. El 3° de Octubre de 1912 se casó con doña Susana López. El señor Doctor Hueyo inició su carrera en 1909 en el Mercado Central de Frutos, S.A., del que fué nombrado Abogado en 1919 y Presidente interino en 1935. En 1919 también fué designado Abogado de la Cia. de Seguros La Rural, y sirvió desde este mismo año hasta 1928 como Abogado de la Cia. de Electricidad de la Provincia de Buenos Aires. En 1930 aceptó al alto cargo de Ministro de Hacienda de la Provincia de Buenos Aires, puesto que desempeñó hasta 1931, y durante los dos años, siguientes fué Director de la Comisión de Redescuentos del Banco de la Nación Argentina. En 1933 sirvió como Delegado Argentino a la "Monetary and Economic Conference" (La conferencia económica y monetario) de Londres. Actualmente es Presidente del Banco de la Provincia de Buenos Aires desde Abril de 1935. Por lo demás es Director de la Cía. de Seguros "La Internacional" y de la "Buenos Aires Building Co., Ltd." Fué nombrado Miembro de la Academia de Ciencias Económicas de la Universidad Nacional de Buenos Aires en 1932, y sirvió en 1930 como Secretario de la Junta Reorganizadora del Partido Democrata Nacional de la Provincia de Buenos Aires. Como colaborador en diarios y revistas de la Argentina, ha escrito varios artículos sobre temas económicos y financieros. Pertenece al Círculo de Armas y al Jockey Club. Residencia: Río Bamba 1250. Oficina: Cangallo 362, Buenos Aires, Rep. Argentina.

HUFFARD, PAUL P., President of the National Carbon Co., Inc., was born May 17, 1888, at Wytheville, Virginia, the son of George Randolph and Molly (McNutt) Huffard. He attended the Virginia Polytechnic Institute graduating with the degree of B.S. in 1909. On September 30, 1913, he married Helen Furness and they have three children: Paul P., Jr., G. Choate, and Pricilla. Mr. Huffard began his business career in 1909 as a Technical Assistant with the Electro Metallurgical Co., and thereafter served in various copacities until elected to his present post as President and Director of the National Carbon Co., Inc., in 1929. He is also President and Director of the Acheson Graphite Corp., and of the Canadian National Carbon Co. Ltd. Vice-President of Union Carbide & Carbon Corp., and a Director of Kemet Laboratories Co., Inc. His clubs include Nassau Country Club, North Hempstead Country Club, Bald Peak Colony Club, and Uptown Club. His favorite recreation is golfing. Residence: Rockwood Road, Plandome, Long Island, N. Y. Office: 30 E. 42nd St., New York, N. Y.

HUGHES, CHARLES EVANS, Ex-Chief Justice of the U. S., was born at Glens Falls, N. Y., April 11, 1862. He entered Colgate University in 1876 and after two years transferred his credits to Brown University, from which he received his A.B. in 1881 and A.M. in 1884. In the latter year he also received his LL.B. degree from Columbia University. Honorary degrees conferred upon Chief Justice Hughes include: LL.D. by Brown University in 1906, Columbia, Knox and Lafayette in 1907, Colgate and Union in 1908, George Washington University in 1909, Williams College, Harvard and University of Pennsylvania in 1910, Yale University in 1915, University of Michigan 1922, Dartmouth 1923, Princeton, Amherst and University of the State of New York 1924, Pennsylvania Military College 1928; D.C.L. by New York University in 1928; doctor honoris causa by the Universities of Brussels and Louvain in 1924. On December 5, 1888, he married Antoinette Carter. Chief Justice Hughes was admitted to the Bar of New York in 1884. He practiced law in New York from 1884 to 1891 and from 1893 to 1906. Meanwhile, he tutored at Columbia Law School from 1884 to 1887, having been awarded a prize fellowship. He was professor of law from 1891 to 1893 and special lecturer from 1893 to 1895 at Cornell University. From 1893 to 1900 he was also special lecturer at the New York Law School. Chief Justice Hughes served as counsel for the Stevens gas committee, New York Legislature in 1905, and for the Armstrong insurance committee, New York Legislature, from 1905 to 1906. In 1906 he was special assistant to the U. S. Attorney General engaged in coal investigation. Chief Justice Hughes was nominated for Mayor of New York City by the Republican Convention of 1905, but did not accept. He was elected Governor of New York in 1907 and in 1909, resigning October 6, 1910 to assume duties as Associate Justice of the United States Supreme Court on October 10, 1910. He resigned from the Supreme Court on June 10, 1916, upon nomination for the Presidency of the United States by the Republican National Convention at Chicago. Chief Justice Hughes practiced law in New York from 1917 to 1921 and during this period he served as chairman of the district board of draft appeals of New York City from 1917 to 1918, and as special assistant to the Attorney General in charge of aircraft inquiry in 1918. On March 5, 1921, Chief Justice Hughes was appointed Secretary of State and occupied this post until March 5, 1925, when he resumed private practice in New York. In 1921 he was United States delegate to, as well as Chairman of, the Conference on the Limitation of Armaments, Washington, D. C. He served as special ambassador to the Brazilian Centenary Celebration, Rio de Janeiro, 1922; Chairman of the New York State Reorganization Commission, 1926; Chairman of the United States delegation to the Sixth Pan-American Conference, Havana, Cuba, from January to February, 1928. Chief Justice Hughes was United States delegate to the Pan-American Conference on Arbitration and Conciliation, Washington, D. C., 1928-29; Member of the Permanent Court of Arbitration at The Hague, 1926-30, and Judge of the Permanent Court of International Justice, 1928-30. He was President of the Guatemala-Honduras Arbitral Tribunal, 1932. He was appointed by President Hoover Chief Justice of the United States on February 3, 1930, was confirmed by the Senate on February 13, 1930, and took his seat on February 24, 1930. On July 1, 1941, he retired from active service under the Act of March 1, 1937. He served as President of the New York State Bar Association from 1917 to 1918, Legal Aid Society of New York from 1917 to 1919, of the New York County Lawyers' Association from 1919 to 1920, of the American Bar Association from 1924 to 1925, of the Association of the Bar of the City of New York from 1927 to 1929, and of the American Society of International Law from 1925 to 1929. Chief Justice Hughes is honorary bencher of the Middle Temple, London; fellow of Brown University; honorary trustee of the University of Chicago. In 1928 Chief Justice Hughes was awarded the Roosevelt Memorial Assn. Medal for Development of Public and International Law. In 1942 he was awarded the Medal of the American Bar Assn. for conspicuous service to jurisprudence. He is the author of "Conditions of Progress in Democratic Government," 1909 (Yale University lectures); "The Pathway of Peace and Other Addresses," 1925; "The Supreme Court of the United States," 1927 (Columbia University lectures); "Our Relation to the Nations of the Western Hemisphere," 1928 (Princeton University lectures); "Pan American Peace Plans," 1929 (Yale University lectures). Address: Washington, D.C.

HUGHES, CHARLES EVANS, Jr., Lawyer, was born in New York, N. Y., November 30, 1889, son of Charles Evans and Antoinette (Carter) Hughes. He was educated at Brown, A.B. 1909, LL.D. 1937, and at Harvard, LL.B. 1912 (editor-in-chief of Harvard Law Review, 1911-12). On June 17, 1914, he married Marjory Bruce Stuart, and they have four children: Charles Evans III, Henry Stuart, Helen and Marjory Bruce. Mr. Hughes was admitted to the New York Bar in 1913. He was with Byrne & Cutcheon in 1912-13, and served as law secretary to Justice Benjamin N. Cardozo in 1914. He was with Cadwalader, Wickersham & Taft from 1914 to 1916, and was a member of Hughes, Rounds, Schurman & Dwight, later Hughes, Schurman & Dwight from 1917 to 1929 and from 1930 to 1937. He has been a member of Hughes, Richards, Hubbard & Ewing, now Hughes, Hubbard & Ewing since 1937. He served as Solicitor-General of the United States from June 1, 1929, to April, 1930, when he resigned upon the appointment of his father as Chief Justice of the United States. Mr. Hughes served on the New York City Charter Revision Commission in 1935-36, and on Governor Lehman's Preparatory Committee on State Constitutional Convention in 1937-38. He is a Trustee of Brown University and of Teachers College, New York City. He is a member of American and New York State Bar Assn., Bar Assn. of City of New York (Chairman of War Committee 1942), and New York County Lawyers Assn. (President 1936-38). His social affiliations include the University, Century Assn., Harvard, Brown, St. Andrews Golf and Down Town clubs, New York. In World War I he rose from private to 2nd Lieutenant, U. S. Army. Residence: 5040 Riverdale Ave., Riverdale-on-Hudson, New York. Office: One Wall St., New York, N. Y.

HUGHES, HOWARD ROBARD, Manufacturer, Aviator and Motion Picture Producer, was born in Houston, Texas, December 24, 1905; son of Howard Robard and Alene (Gano) Hughes. He was educated at Thatcher School, Ojai, California, Fessenden School, West Newton, Massachusetts, Rice Institute, Houston, Texas, and Cali-

fornia Institute of Technology, Pasadena; unmarried. He is President, Hughes Tool Co., Houston. Clubs: Houston Country, Los Angeles Country, Wilshire Country, Aviation Country. He established world's land plane speed record 352 mph., September 13, 1935; Transcontinental record 7 hours, 28 minutes, January 19, 1937; world flight record 91 hours, 14 minutes, 28 seconds, July 10-14, 1938. He received Harmon Trophy, 1938; Collier Trophy, 1939; Octave Chanute Award, 1940; Congressional Medal, 1941. Residence: 3921 Yoakum Blvd., Houston, Tex.

HUGHES, JAMES H., United States Senator, was born on a farm in Kent County, Del., January 14, 1867, the son of Eben and Rebecca (Hurd) Hughes, of Welsh-English-Irish descent. He was educated at public school and collegiate institute in Dover, Del. On August 23, 1905, he married Caroline Taylor, and they have two daughters and one son: Caroline Martin, Mary Adelaide Hay and James H. Senator Hughes began as a teacher in 1887, and was admitted to the Bar on April 23, 1890. He became Secretary of the State of Delaware in 1897, and in 1916 was candidate for Governor. He has been United States Senator since 1937, and serves on the Banking & Currency, Claims, District of Columbia, Immigration and Judiciary Committees. He is also a member of the special committee on Conservation of Wild Life Resources. Senator Hughes is a Director of the Farmers Bank of Delaware. Address: 46 State St., Dover, Del.

HUGHES, RUPERT, Writer, was born in Lancaster, Mo., Jan. 31, 1872, son of Felix Turner and Jean (Summerlin) Hughes. He was educated at Western Reserve University, where he received the degrees of B.A. in 1892, M.A. 1893 and Litt.D. 1936, and at Yale, M.A. 1899. On December 31, 1924, he married Patterson Dial. Mr. Hughes began as a writer and editor while at Western Reserve in 1889. In 1894 he became Assistant Editor of Godey's Magazine and of Current Literature, with G. W. Cable, and from 1897 to 1900 was Assistant Editor of The Criterion, New York. He was Assistant Editor of The Historian's History of the World in New York and London from 1901 to 1903, and from 1906 to 1908 he was associated with D. Appleton & Co. During the World War he was Captain and Major, U.S.A., and in 1916 he served as Captain, U.S.N.G., Mexican Border. He is now a Lieutenant-Colonel in the Reserve Corps. He was active in the organization of the California State Guard and was commissioned a Colonel, December 31, 1940, later being put in command of the 2nd Regiment C.S.G., and the Southern Division. Mr. Hughes is author of many novels, works on musical subjects, plays, motion pictures and musical compositions, including: What Will People Say, Within These Walls, The Golden Ladder, Stately Timber (novels); Biography of George Washington (3 volumes published, 1926, 1927, 1930; 2 other volumes to follow); Biography of Thomas E. Dewey, "Attorney for the People," 1940. Address: 4751 Los Feliz Blvd., Los Angeles, Calif.

HUGHES Rt. Hon. WILLIAM MORRIS, Attorney-General and Minister for the Navy of Australia, was born in Wales, September 25, 1864. He was educated at Llandudus Grammar School and at St. Stephens Church of England School, Westminster. In 1911 he married (2nd) Mary Ethel Campbell, G.B.E. (created 1922), and he has three sons and three daughters. Mr. Hughes began as a teacher at St. Stephens, Westminster, and arrived in Australia in 1884, engaging in various occupations. He was elected to the Parliament of New South Wales for the Lang Division of Sydney in 1894 and was reëlected to three successive Parliaments. He resigned upon election to the first Federal Parliament for West Sydney on the Labour Party's Platform. He first was appointed Minister for External Affairs in 1904, and served as Attorney-General from 1908 to 1909, 1910 to 1913 and 1914 to 1921. He was Prime Minister of Australia from 1915 to 1923 and again Minister for External Affairs from 1921 to 1923. He was Vice-President of the Executive Council and Minister for Health and Repatriation from 1934 to 1935 and from 1936 to 1937, after which he again served as Minister for External Affairs until 1939. He has been Attorney-General and Minister for Industry from 1939 to October, 1940, when he became Minister of the Navy. In 1907 Mr. Hughes was Chairman of the Royal Commission on the Navigation Bill and Delegate to the Imperial Navigation Conference. He was a member of the Imperial Cabinet, Delegate to the Peace Conference at Paris and Australian Representative to the League of Nations Assembly in 1932. He is Bencher of Gray's Inn, Grand Officer de la Legion d'Honneur and a member of the Order of the Crown of Belgium. Other honors include the degree of D.C.L. from Oxford, and the degree of LL.D. from Cardiff, Birmingham, Edinburgh and Glasgow. Mr. Hughes is an Honorary Freeman of London Westminster, Manchester, Birmingham, Sheffield, York, Hull, Bath, Bristol, Gravesend, Edinburgh, Glasgow, Aberdeen and Cardiff. He is a Director of Amalgamated Wireless (Australia) Ltd. and of Amalgamated Wireless Valve Co. He is a member of the Royal Sydney Yacht Squadron and of the Savage Club. His favorite sports are golf and riding. Mr. Hughes' publications include "Australia and War Today," 1935; "The Price of Peace," 1934; "The Splendid Adventure," 1929; "The Case for Labour," and a brochure with W. T. Dick on the Federation of Australian States. Residence: 43 Nelson Road, Lindfield, N.S.W. Office: Parliament House, Canberra, A.C.T., Australia.

HULETT, ALBERT SAXE LIEGE, J. P., Chairman and Managing Director of Sir J. L. Hulett & Sons, Ltd., tea and sugar manufacturers, was born in Kearsney, Natal, South Africa, March 17, 1863, the son of Sir James Liege Hulett, K.B., and Mary Ann Balcomb. His father, founder of the firm of Sir J. L. Hulett & Sons, Ltd., first came to Natal in 1857 and became a planter at Kearsney, Natal, in 1862. He was a member of the Legislature in 1883, and served on the Government Executive Council. After Representative Government was established, he became a Minister of the Crown, and Speaker of the House. Sir James was Knighted on the occasion of the Coronation of H. M. King Edward VII. Albert Hulett received his education under private tuition. On July 19, 1894, he married the late Ada Holland. He has eight children—Mary Robinson Lamb, Annie Gladys Strapp, Carew Denton-Thompson, Rutherford Saxe Liege, Eunice Ada Browne, Guy Meredith, Howard Neville, and William Holland. Mr. Hulett began his career as estate manager in 1878. He became Director and Manager of Sir J. L. Hulett & Sons, Ltd., in 1880, succeeding his father as Chairman and Managing Director in 1928. In addition to these activities, he holds directorates in the Union Whaling Co., Ltd., Premier Whaling Co., Ltd., Industrial Sites, Ltd., Huletts South African Refineries, Ltd., Huletts Properties (Pty.), Ltd., Gilbert Hamer & Co., Ltd., Refineries Investment (Proprietary), Ltd., Delville Estates, Ltd., Penrkôs (Proprietary), Ltd., and Commercial Union Assurance Co., Ltd. Residence: Penrhos, 605 Currie Road. Office: 213-15 West St., Durban, Natal, South Africa.

HULL, CORDELL, Secretary of State of the United States of America, was born in Overton (now Pickett) County, Tenn., October 2, 1871. He was educated at the National Normal University, Lebanon, Ohio, and at Cumberland University Law School, from which he received the degree of B.L. in 1891. Mr. Hull was a member of the Tennessee House of Representatives from 1893 to 1897. He served as Captain in U. S. Army during Spanish-American War 1898, with service in Cuba. In 1903, he was appointed District Judge, holding this post until 1907, when he was elected to the House of Representatives from the Fourth District of Tennessee. With the exception of a two-year period from 1921 to 1923, Mr. Hull served continuously until 1930. He was elected to the United States Senate on November 4, 1930, for the term 1931-37. He resigned as Senator upon his appointment as Secretary of State on March 4, 1933. Mr. Hull is author of the Federal income tax system of 1913 and the revised act of 1916. He is also author of the Federal estate or inheritance tax system of 1916. Mr. Hull was the first to advocate a surtax on interest of Liberty Bonds to prevent them after the war from gravitating into the hands of the extreme rich, who would thereby escape their fair share of taxes. One of the principal authors of the economic and financial policies of the Wilson administration, Mr. Hull sponsored the House Resolution in April, 1917, providing for a World Trade Agreement Congress at the End of the World War, to eliminate by mutual agreement economic barriers and the harsher methods of discrimination and unfair practices in international trade and commerce. The World Economic Conference held at Geneva in May, 1927, ten years later, had the same objects and purposes. Mr. Hull presided over a Board in the Treasury Department in 1917, which prepared regulations to make the war tax laws workable and more equitable. Most of these regulations were later incorporated as a part of the Revenue Act of 1918. He earnestly insisted to President Wilson that Congress remain in session in May, 1918, instead of adjourning, and enact a comprehensive tax measure rather than finance a correspondingly larger amount of war expenses with bonds. This was supported by an exhaustive analysis of the entire revenue, financial and economic situation. Such revenue act was taken up and passed in February, 1919. Immediately after the armistice in November, 1918, Mr. Hull proposed and strongly urged the enactment of a comprehensive sinking fund law for the wise handling and payment of the war debt. Such a law was enacted during the winter of the following year. Mr. Hull was for eighteen years member of the Democratic Steering Committee of the House of Representatives. A member of the National Democratic Committee since 1914, he was Chairman of that Committee from 1921 to 1924. He served as Chairman of the American delegations to the Monetary and Economic Conference held in London, May 25, 1933; to the Seventh International Conference of American States, Montevideo, Uruguay, November 3, 1933; to the Inter-American Conference for the Maintenance of Peace, Buenos Aires, Argentina, December 1, 1936, and to the Eighth International Conference of American States, Lima, Peru, December 9, 1938. He was Honorary President of the Eighth American Scientific Congress, Washington, 1940; Delegate, Second Meeting of Ministers of Foreign Affairs of American Republics, Habana, 1940. Address: Washington, D. C.

HUMBERT, Prince of Piedmont and Crown Prince of Italy, was born at Racconigi on September 15, 1904, the son of King Victor Emmanuel III and Queen Elena. On January 8, 1930, he married H.R.H. Princess Maria Jose of Belgium. Their children are: H.R.H. Prince Victor Emmanuel of Naples, H.R.H. Princess Maria Pia and H.R.H. Princess Maria Gabriella. His Royal Highness is Commander of the Volturno Military Division. Address: Palazzo Reale, Naples, Italy.

HUMMEL, FRED EDGAR, President of the Hummel-Ross Fibre Corp., was born in Milwaukee, Wis., August 18, 1896, the son of J. P. and Frances (Hayden) Hummel. He was educated at the Howe School and at the University

of Wisconsin. On February 8, 1923, he married Maria Jones, and they are the parents of one son, Fred Edgar, Jr. Mr. Hummel began his business career as a laborer in a paper mill and box factory in 1915. He has served as President of the Hummel-Ross Fibre Corp. since 1937. He is also President of Hummel Mfg. Corp and of the Hopewell-Charles City Ferry, Inc. During the first World War he served with the American Ambulance Corps and American Field Service and was attached to the French Army. Mr. Hummel is a member of the Petersburg Country Club, the Commonwealth Club of Richmond, the West Point (Va.) Country Club, the Rappahannock River Yacht Club, Irvington, Va., and the Canadian Club of New York. Residence: Appomattox St. Office: Hopewell, Va.

HUNGER, FRANZ, Rechtsanwalt & Notar, wurde am 13. April 1873 in Thusis b/Chur, Schweiz, als Sohn des Sebastian und der Marie Hunger-Bener, geboren. Er ist Bürger der Berggemeinde Safien, Kanton Graubünden. Die Safier gehören zu dem alten Geschlecht der "freien Walser" in Graubünden. Der Vater, Sebastian Hunger, war ein bekannter rechtsanwalt und Vorkämpfer der Eisenbahnbestrebungen im Kanton Graubünden. F. Hunger besuchte, nach Absolvierung des Gymnasiums in Chur, als Studiosus juris die Universitäten Bern, Berlin, Heidelberg & München. Nach beendigtem Studium liess er sich im Jahre 1898 in Chur als Rechtsanwalt nieder. Hier begann er seine Laufbahn als Gerichtsschreiben beim Kreisgericht Chur und zugleich beim Bezirksgericht Plessur, mit Sitz ebenfalls in Chur; sodann bekleidet er von 1898 an bis heute arch das Amt des öffentlichen Notars des Kreises Chur. Er ist Verfasser von ca.50 Bänden Gerichtsurteilen zivil- und strafrechtlicher Natur. Im Militär bekleidet er den Rang eines Obersten der Infanterie der Schweiz. Armee. Aus seiner Ehe mit Hermine, geb. von Hammer, ist eine Tochter Namens Reta Hermine hervorgegangen, die mit Herrn Jng. Ernst Lienhard, von Dielsdorf b/Zürich, z.Zt. in Manila, verheiratet ist. Wohnung: Bondastrasse 6, Chur, Kanton Graubünden. Büreau: Kreisnotariat Chur, in Chur, Schweiz.

HUNT, HAROLD LYONS, M.D., L.R.C.S.(Edin.), Surgeon, was born in London, Ont., Canada, May 9, 1882, son of Hon. Edwin Napier and Ella Augusta (Lyons) Hunt. He was educated at Western University, London, Ont., M.D., M.E. 1902; Royal College of Surgeons, Edinburgh, L.R.C.S.; Royal College of Physicians, Edinburgh, L.R.C.P., and Faculty of Physicians and Surgeons. Glasgow, L. F. P. & S. In 1903 he married Susan Victoria Miller, and they have one son, Harrison Lyons. Dr. Hunt began the practice of surgery in 1902. He was lecturer in surgical diagnosis at New York Polyclinic Medical School and Hospital from 1906 to 1912, and Professor of Surgery at Fordham University from 1912 to 1916. He is late President of the American Medical Editors and Authors Association, late Editor of the "American Journal of Surgery," Managing Editor of "The Medical Mentor," and Director - General of International College of Surgeons, League of Nations, Geneva. Dr. Hunt organized the Manila Stock Exchange. He is Patron of the Smithsonian Institute, Washington, D. C., and is a member of the Lotos Club, New York. His hobby is criminology. Dr. Hunt is author of "Plastic Surgery of Head, Neck and Face," and of many surgical journal articles. He served as Lieutenant, Captain and Major, M. C., U. S. A., during the World War and received Congress citation on receipt of honorable discharge. He is attached to the British Consulate General in New York as a consultant on medical matters and is a member of the Board of Inventions of the British Purchasing Commission, New York. Address: 845 Fifth Ave., New York, N. Y.

HUNT, ROCKWELL DENNIS, Dean of Graduate School and Professor of Economics, University of Southern California, was born in Sacramento, Calif., February 3, 1868, son of Dennis Rockwell and Nancy Ann (Zumwalt) Hunt. The Hunt family, from England, dates back to early Colonial days. He was educated at Napa College (now College of Pacific), Ph.B. 1890, A.M. 1892; Johns Hopkins University, Ph.D. 1895. Graduated from California School of Elocution and Oratory (San Francisco) in 1892. The degree of LL.D. was conferred by College of Pacific in 1932, and Litt.D. by University of Southern California in 1936. On July 24, 1895, he married Nancy S. Stuart, and they have three sons: Paul A., Lloyd F. and Clarence S. Dr. Hunt served as Professor of history and political science at College of Pacific from 1895 to 1902. He was Principal of San José High School from 1902 to 1908, when he joined the faculty of University of Southern California. He has been Professor of economics and Dean of Graduate School since 1920, was Dean of College of Commerce and Business Administration from 1921 to 1924, and has been Director of School of Research since 1933. He lectured at Stanford University in 1898, was Professor of economics at University of California (Berkeley) in summer of 1910, and Professor of history at Pacific Grove Summer School in 1900. He is a member of American Historical Assn., American Economic Assn., Academy of Political Science, American Academy of Political and Social Science, Historical Society of Southern California (President for 10 years), Pacific Geographical Society (founder member) and other local and regional associations. He is a member of Phi Beta Kappa, Phi Kappa Phi, Phi Delta Kappa, Beta Gamma Sigma, Pi Gamma Mu, Sigma Xi, Alpha Pi Zeta, Order of Artus, and Skull and Dagger. He is a member of Board of Governors and of Museum Associates of Los Angeles Museum. His social affiliations include the X Club and XX Club (former President). His hobbies are mountains of California and California history. His publications include: California the Golden; Short History of California (with Sanchez); California, the State Everybody Loves; California, a Little History of a Big State; Ox-cart to Airplane (with Ament); California, an American Commonwealth; John Bidwell, Prince of California Pioneers; The First Half Century, etc. Residence: 5143 Brynhurst Ave., Los Angeles, Calif. Office: University of Southern California, Los Angeles, California.

HUNT, ROY ARTHUR, President of the Aluminum Co. of America, was born in Nashua, N. H., August 3, 1881, the son of Alfred E. and Maria Tyler (McQuesten) Hunt. He received his preliminary education at the Shady Side Academy and was graduated from Yale University with his B.A. in 1903. On June 11, 1913, he married Rachel McMasters Miller and they have four sons — Alfred M., Torrence, Roy A., Jr., and Richard McMasters. Mr. Hunt began his career with the Aluminum Co. of America in 1903 as a mill clerk. By 1906 he had advanced to the position of Assistant Superintendent and two years later was appointed Superintendent at New Kensington, Pa. In 1914 Mr. Hunt was made General Superintendent of fabricating plants and the following year was elected to the Board of Directors. He served as Vice-President in charge of fabricating plants from 1919 to 1928 and has since been President. Mr. Hunt, in addition, is a Director of the Aluminum Goods Manufacturing Co., Aluminum Manufactures, Inc., Mellon National Bank, National Union Fire Insurance Co., and Union Savings Bank of Pittsburgh. Mr. Hunt is Trustee of the Elizabeth Steel Magee Hospital, Pittsburgh Skin and Cancer Foundation and the Shady Side Academy. He is Trustee of the Carnegie Institute of Technology, the Carnegie Library and Carnegie Institute. Residence: 4875 Ellsworth Ave. Office: 801 Gulf Building, Pittsburgh, Pa.

HUNTER, OSCAR BENWOOD, Specialist in Clinical Pathology, was born January 31, 1888, in Cherrydale, Arlington County, Virginia, the son of Montgomery and Lillian Theresa (Edmonston) Hunter. He was educated in Georgetown University Preparatory School, Emerson Institute, and George Washington University (A.B. 1916, A.M. 1917, and M.D. 1912). On December 26, 1914 he married Sidney Sophia Pearson, and they have four children: Oscar Benwood, Jr., Frances Elizabeth, Mary Ellen, and Margaret Pearson. Dr. Hunter began his career as Instructor in Anatomy, George Washington University Medical School, 1912; Prof. of Histology and Embryology, 1913-16; Professor Bacteriology and Pathology, 1916-32; Acting Dean Dental School, 1918; Assistant Dean Medical School, 1918-32; Pathologist George Washington University Hospital and Dispensary, 1916-32, and from 1929 to 1932 was Pathologist of the George Washington University Service at the Gallinger Municipal Hospital. He has been Consulting Pathologist to the Montgomery County General Hospital since 1918, Pathologist and Chairman of the Executive Committee of the Sibley Hospital since 1925, Local Councillor for the District of Columbia of the American Society of Clinical Pathology and the Southern Medical Association, Professional Lecturer at Georgetown University Medical School since 1935, and Secretary and Chairman of the Executive Committee of the Doctors' Hospital since 1936. He is Secretary of the Washington Medical Building Corporation since 1926, of the Columbia Medical Building Corp. since 1929, and of the Columbia Operating Corp. since 1939. During the World War he was in charge of the Student Medical-Dental Units of the George Washington University, and is now Major, Medical Reserve Corps, U.S.A. He is a Past President of the Medical Society of the District of Columbia, the George Washington University Medical Society, the Board of Medical Examiners for the D. C., Past Vice-President of the Washington Medical and Surgical Society, Past President of the Washington Society of Pathologists and the American Therapeutic Society, etc. His clubs are the Kiwanis of Washington, the Corinthian Yacht, the Congressional Country and the Cosmos. His recreations are yachting and fishing, and he is the owner of the yacht "Decoy." Residence: 1 East Bradley Lane, Chevy Chase, Md. Office: 1835 Eye St., N. W., Washington, D. C.

HURBAN, VLADIMÍR S., Czechoslovak Minister to the United States, was born in Turciansky Sväty Martin, Czechoslovakia, April 4, 1883, the son of Svetozár and Ida (Dobrovic) Hurban. He was educated at Institute of Technology in Vienna and Brno, 1902-07. On August 20, 1919, he married Olga Boor. Mr. Hurban began as a journalist in 1905, and was teacher in Russia from 1909 to 1914, when he volunteered for service in the Russian Army, becoming Captain in May, 1918, and Colonel in August, 1918. In 1917 he was elected a member of the Czechoslovak National Council, and in 1918 was appointed Military Attaché at Washington, D. C. He was Chargé d'Affaires in Cairo from 1924 to

1930, when he was appointed Minister to Sweden, Norway and Lithuania. He has been Minister to the United States since 1936. Address: 2349 Massachusetts Ave., N.W., Washington, D. C.

HURIE, WILEY LIN, President of The College of the Ozarks, was born in Petersburg, Ill., March 17, 1885, son of John S. and Anna Maria (Houghton) Hurie. He was educated at Illinois College, A.B. 1906; Union Theological Seminary, B.D. 1912, and Columbia University 1911-12. The degree of D.D. was conferred by The College of the Ozarks in 1919, and LL.D. by Cumberland University in 1939. In 1917 he married Will-Ula Moores, and they have one daughter, Mary Virginia. Dr. Hurie was ordained Presbyterian minister in 1911, and served as acting pastor of Christ Church, New York. He was pastor of Church of the Covenant, New York, in 1912, and of Central Church, Russellville, Ark., from 1912 to 1923. He has been in his present post since 1923. He is a member of Phi Beta Kappa, Rotary Club and Masons (32°). He was Chairman of Pope County United War Work Committee in 1918. Address: Clarksville, Ark.

HURLEY, PATRICK JAY, United States Minister to New Zealand, was born in Choctaw Nation, Indian Territory (now Oklahoma), January 8, 1883, the son of Pierce and Mary (Kelly) Hurley. He was educated at Indian University (now Bacone College) Indian Territory, from which he received his A.B. degree in 1905, and at National University Law School, where he received his LL.B. degree in 1908. The degree of LL.D. was conferred upon him by George Washington University, by Oklahoma Agricultural and Mechanical College and others. On December 5, 1919 he married Ruth Wilson, and they have four children: Patricia, Ruth, Wilson and Mary Hope. Colonel Hurley began as a coal miner and was later a cowboy in Indian Territory. He was admitted to the Bar in 1908, and has served as Special Assistant to the U. S. District Attorney, Eastern District of Oklahoma, Special Assistant to the Attorney-General of the United States, and as National Attorney for the Choctaw Indian Nation. He was one of the organizers of the U. S. Chamber of Commerce and served as Chairman of War Policies Commission, 1930-32. He was Assistant Secretary of War in 1929, and Secretary from 1929 to 1933, when he was engaged in the general practice of law in Washington, D. C. Until January, 1942, when he was appointed U. S. Minister to New Zealand. His social affiliations include the Cosmos Club and Congressional Country Club, Washington, D. C. Colonel Hurley offered himself for enlistment in the Rough Riders in 1898 at Houston, Texas, but was sent home on account of his age. From 1902 to 1907 he rose from private to Captain of Cavalry in the Indian Territorial Volunteer Militia. He was Captain in the Oklahoma National Guard from 1914 to 1917, and during the World War he served as Captain, Major and Lieutenant-Colonel. He participated under orders in the Aisne-Marne (Chateau Thierry), and Meuse-Argonne - St. Mihiel defensive and offensive operations in the A.E.F. Decorated D.S.M., U. S.; cited for gallantry in action in general orders. He negotiated the agreement between the Government of the Grand Duchy of Luxembourg and the A.E.F. in 1919. He is now a Colonel of Infantry in the ORC. He negotiated agreement between five expropriated oil companies and Republic of Mexico, 1940. In the World War he was decorated for distinguished service and cited in general orders for gallantry in action while serving with the 76th Regiment, F.A. He also was awarded the Purple Heart Decoration for meritorious service. Residence: "Belmont Plantation," Leesburg, Virginia.

HURLEY, STEPHEN EDWARD, Attorney-at-law, was born December 31, 1892, at Tenney, Minn., the son of Edward Joseph and Susan J. (Hopkins) Hurley. He was educated at St. Thomas College, the Catholic University of America (A.B. 1913, A.M. 1914), and the Georgetown University Law School (LL.B. 1914). He was admitted to the practice of law in 1915, and in the following year practiced at Quincy, Ill. and in 1916 became associated with Defrees, Buckingham & Eaton. He was a Member of Defrees, Buckingham, Jones & Hoffman and their predecessor firms from 1923 to June, 1940, and is now a Member of Hurley & Simmons. He is a Director of the Central Republic Co., and the Composition Liquidating Corp. He is Coordinator of Selective Service Advisory Boards for Cook County, Ill., a Member of the Chicago Bar Association (Treasurer), the Illinois State Bar Association, the American Bar Association, American Judicature Society, Mediaeval Academy of America, Mills College Council, American Classical League, the Academy of Political Science, the Order of the Coif, and Catholic University Alumni Association (Board of Governors, President Midwest Chapter). During the first World War he served as an officer in the U. S. Army. His clubs are the Legal (President), Law (Secretary-Treasurer), Chicago Literary (Past Vice-President), Attic, Cliff Dwellers, Caxton, Union League, and the Chicago Council of Foreign Relations. Residence: 222 East Chestnut St. Office: 135 S. La Salle St., Chicago, Illinois.

HUSBANDS, SAM HENRY, Director of Reconstruction Finance Corporation, was born at Florence, S. C., February 14, 1891, son of James Sam and Fannie (Heath) Husbands. He was graduated from Florence High School in 1908. On November 25, 1923, he married Teressa Dew, and they have two children: Patricia C. and Sam Henry, Jr. Mr. Husbands began as a runner in the Peoples Bank of Florence, of which he was Cashier until 1932. He was examiner of Reconstruction Finance Corporation from 1932 to 1933, Assistant Chief from 1933 to 1936, and chief of Examining Division from 1936 to 1939, since which time he has been Director. He is also President of Defense Plant Corp.; Trustee of Electric Home and Farm Authority, and Director of Defense Supplies Corp., Rubber Reserve Co., War Damage Corp., Reconstruction Finance Corp. Mortgage Co. and Metals Reserve Co. He is President and Director of Federal National Mortgage Assn. He served with the South Carolina National Guard on Texas border in 1916, and served as 1st Lieutenant, F.A., U.S.A., A.E.F., in World War I. Residence: 5309 Nevada Ave., N. W. Office: 811 Vermont Ave., Washington, D. C.

HÜSSY, PAUL, Dr.med., Direktor der geburtshilflich-gynäkologischen Abteilung des Kantonsspitals Aarau, wurde am 2. Juni 1884 in Safenwil, Kanton Aarau, Schweiz, als Sohn von Hans und Maebla Hüssy geboren. Seine Vorfahren stammen von Sofenwil und Aarau. Nach dem Besuch der Kantonsschule studierte er an den Universitäten Zürich und München Medizin; 1908 bestand er das schweizerische und 1909 das italienische Staatsexamen. Im Jahre 1909 promovierte er zum Dr.med. Seit 1925 ist Dr. Hüssy mit Marie Hug verheiratet; sie haben 2 Kinder. Nach Beendigung seiner Studien wurde er Assistent in Basel, Munchen, Wien, etc. Von 1916-35 war Dr. Hüssy Privatdozent für Gynäkologie and er Universität Basel. In 1921 wurde er zum Chefarzt der geburtshilflich-gynäkologischen Abteilung des Kantonsspitals Aarau ernannt. Seit 1935 ist er Direktor dieses Spitals. Dr. Hüssy ist Verfasser zahlreicher wissenschaftlicher Arbeiten in Fachzeitschriften. Er veröffentlichte auch eine Reihe von Schriften: Die Schwangerschaft, 1923; Der geburtshilflich - gynäkologische Sachverständige, 1931; Indikationsstellung in der Gynäkologie und Geburtshilfe, 1935; Ärztliche Kunstfehler und ihre Begutachtung, 1935. Addresse: Effingerweg 3, Aarau, Schweiz.

HUSTON, CHARLES LUKENS, Industrialist, was born in Coatesville, Pa., July 8, 1856, the son of Dr. Charles and Isabella Pennock (Lukens) Huston. He received his A.B. from Haverford (Pa.) College in 1875, and on July 23, 1895, married Annie Stewart, of Savannah, Ga. They have two sons and one daughter: Stewart, Charles Lukens Jr., and Ruth. Mr. Huston began as a clerk in 1875 and as a bookkeeper in 1878 with Huston & Penrose (later Huston, Penrose & Co., and now Lukens Steel Co.). He was given charge of the puddle mill in 1879, the plate mills in 1882 and built the first open hearth department in 1891. He became a member of the firm of Huston, Penrose & Co. in 1879 and of its successor, Charles Huston & Sons, in 1881. He was a Director and 2nd Vice-President of Lukens Steel Co. from 1890 until 1897, since when he has been Vice-President and Director. He also served as Works Manager, in development and operation of the entire plant, from 1882 to 1925. Mr. Huston is a Director of the Belmont Iron Works and of the Alleghany Ore & Iron Co. Active in civic affairs, he was Director of Poor, Chester County, Pa., 1907 to 1940, and Director and Vice-President of the Montrose Bible Conference Association. He has been Ruling Elder of the Coatesville Presbyterian Church since October 10, 1905, and is Vice-President of the World's Christian Fundamentals Association. Mr. Huston is a member of the British Iron & Steel Institute, American Society of Mechanical Engineers (Associate), American Institute of Mining & Metallurgical Engineers and of the Franklin Institute. Mr. Huston is author of "Experiment on the Segregation of Steel Ingots in its Relation to Plate Specifications." Residence: 64 S. 1st Ave. Office: 50 S. 1st Ave., Coatesville, Pa.

HUTCHESON, WILLIAM L., General President of United Brotherhood of Carpenters and Joiners of America, was born in Saginaw County, Mich., February 7, 1874, son of Daniel O. and Elizabeth (Culver) Hutcheson. He was educated in rural schools of Michigan. He is married to Jessie Tufts Sharon. Mr. Hutcheson began as a carpenter in 1890. He became Business Agent, then Second and First General Vice-President of United Brotherhood of Carpenters and Joiners of America, and has served as General President since October 8, 1915. He has also served as First Vice-President of American Federation of Labor since January, 1940. He was a member of the War Labor Board from 1917 to 1919. He was in charge of Labor Division, National Republican Party in 1932 and 1936. He is a Director of Home for Aged Carpenters, Lakeland, Fla., and is a member of Chamber of Commerce, Masons (33°), Odd Fellows, Columbia Club and Highland Golf & Country Club. Residence: 3743 Meridian St. Office: 222 E. Michigan St., Indianapolis, Ind.

HUTCHISON, JAMES PATTERSON, Clergyman; Secretary of Lord's Day Alliance, was born November 6, 1860, near Bellaire, Ohio, the son of Samuel and Elizabeth Hutchison. He is of Scotch-Irish descent. He attended Muskingum College (A.B. 1885), Lane Theological Seminary (A.M. 1888), and New College, Edinburgh, Scotland (1890-1891). On November 6, 1888, he married Laura Mulford, and they had four children: Homer Ross, Mary Elizabeth, Nell Agnes, and Ruth. He was ordained a Minister in the Presbyterian Church of U. S. A. in 1888. From 1888 to 1890 Rev. Hutchison was Pastor of the Greenville, Ohio, Presbyterian Church, and from 1891 to 1908 he was Pastor of the Presbyterian Churches at Seven Mile, Middletown, and Shreve, Ohio. He was Secretary of Mid-West District, Lord's Day Alliance, from 1908 to 1917, leading in the campaign for Sunday closing of Post Offices of the United States, and from 1917 to 1930 he was Pastor of various Presbyterian Churches in Kansas, Colorado, Utah. He was

Moderator, Presbytery of Wooster in 1906, and held that same post in the Presbytery of Southern Utah in 1928, and in the Synod of Utah in 1929. He has been Secretary of the Lord's Day Alliance since 1930. He is a Member of the Lions Club of Colorado Springs and is the author of "Our Obligations to the Day of Rest and Worship" (3 edition), and "Successful Training." Residence: 732 N. Wahsatch Ave., Colorado Springs, Colo.

HUTCHISON, MILLER REESE, E.E., Ph.D., Inventor and Industrial Engineer, was born in Montrose, Baldwin Co., Ala., August 6, 1876, the son of William Peter and Tracie (Magruder) Hutchison. His father was born of Scotch parents in Liverpool, England, April 14, 1847, the son of a shipowner who was shipwrecked and drowned off the coast of Chile in 1850. After attending private schools in Mobile, Ala., Dr. Hutchison attended Marion (Ala.) Military Institute from 1889 to 1891, Spring Hill (Ala.) College from 1891 to 1892, University Military School, Mobile, from 1893 to 1895, and Alabama Polytechnic Institute from 1895 to 1897 inclusive. On May 31, 1901, he married Martha Jackman Pomeroy in New York. They are the parents of four children: Miller Reese, Jr., Harold Pomeroy (deceased in 1928), Juan Ceballos and Robley Pomeroy. Dr. Hutchison served as Chief Engineer of the U. S. Light House Department, engaged in laying mines and cables on the Southern Coast for the duration of the Spansh-Amercan War, 1898 to 1899. He owned and operated his own laboratories between 1899 and 1910, and from 1910 to 1912 was Chief Engineer of the Edison Storage Battery Co., Orange, N. J., and exclusive distributor of Edison storage batteries for all military and naval uses of all nations from 1910 to 1918, inclusive. In 1912 he became Chief Engineer to and personal representative of Thomas A. Edison, Chief Engineer of Edison Laboratory and Chief Engineer of Thomas A. Edison, Inc. and affiliated interests and Advertising Manager of the Edison Storage Battery Co. In 1918 Dr. Hutchison temporarily resigned all business interests to devote his time to Government service, especially to the Naval Consulting Board, of which he had been a member since its inception in 1915 and of which he became Assistant to President and also Special Operative in Naval Intelligence for the duration of the World War. Since 1919 he has operated his own laboratory and engaged as consulting industrial engineer to a select clientele. Among the many products which have emanated from his laboratory and in use throughout the world are: Acousticon, to enable the deaf to hear; Akoulallion, to enable deaf mutes to hear and to learn to speak; Dictograph, for use by detectives and for intercommunication in banks, offices and factories; Klaxon Horn, etc. He has been issued several hundred American and foreign patents. Member of the International Electrical Congress, San Francisco, 1915; Naval Consulting Board; American Society of Mechanical Engineers; Society of Automotive Engineers; American Society of Naval Engineers; New York Electrical Society; National Geographic Society; Society of Military Engineers; U. S. Naval Institute; Optical Society of America; Society of Motion Picture Engineers; Accademia Internazionale di lettre e Science (Napoli); Royal Society for Encouragement of Arts, Manufacture and Commerce (London). Dr. Hutchison was awarded the Cross of Honor "for scientific and literary achievements by Accademia Internazionale di lettre e Science in 1925; gold medal by Louisiana Purchase Exposition, St. Louis, 1904, for invention of Instruments to enable the deaf to hear, and another medal for the first commercial wireless telephone operated there, and presented with a special gold medal in 1902 by the King and Queen of England (Edward VII and Alexandria) "for Scientific Investigations and Inventions," for having enabled Queen Alexandria to hear. His hobbies are photography and boating. Address: 180 Central Park South, New York, N. Y.

HUTCHISON, RALPH COOPER, President of Washington and Jefferson College, was born in Florrisant, Colo., February 27, 1898, the son of Joseph Cooper and Estelle Katherine (Mosier) Hutchison. He was educated at Lafayette College, from which he received the degrees of A.B. in 1918 and honorary D.D. in 1930; Harvard University, where he received his M.A. degree in 1922; Princeton Theological Seminary, 1919 to 1922, and at University of Pennsylvania, where he received his Ph.D. degree in 1925. He received an LL.D. from Otterbein College in 1941, and from University of Pittsburgh, 1942. On January 2, 1925, he married Harriet Sydney Thompson, and they have two children: Mary Elizabeth and William Robert. Dr. Hutchison was ordained a Presbyterian Minister in 1922. He spent a year in Constantinople, Turkey, where he was Director of Athletics and later Director of Publications and Publicity for the Y. M. C. A. in Turkey. Returning to this country, he was Director of Religious Education at First Presbyterian Church, Norristown, Pa., and from 1924 to 1925 was Secretary of the Young People's Department of the Board of Christian Education of the Presbyterian Church. He was author of the Comprehensive Curriculum and Educational Program for the Presbyterian Church. He was Professor of Philosophy and Dean of Alborz College of Teheran from May, 1925, to December, 1931, since which time he has been President of Washington and Jefferson College. Dr. Hutchison is a Director of Princeton Theological Seminary, Alborz College and of Western Theological Seminary, Pittsburgh, and of Kiskimenitas Springs School. Residence: 345 E. Wheeling St. Office: Washington, Pa.

HUTCHISON, WILLIAM EASTON, Attorney-at-Law and former President of the Kansas State Bar Association, was born in Oxford, Pa., July 14, 1860, the son of William G. and Ann Eliza (Campbell) Hutchison. He was educated at Lafayette College, Easton, Pa., from which he received his A.B. in 1883 and A.M. in 1886. In 1927, Emporia College conferred upon Judge Hutchison the degree of LL.D. On August 6, 1895, he married Reba J. Anderson (now deceased). He has three foster children: Dr. Ralph C. Hutchison, President of Washington and Jefferson College; James E. Hutchison, M.D., and Mrs. Marian Clements. Judge Hutchison was admitted to the Bar of Easton, Pa., in 1886, entering active law practice in February, 1887. From 1888 to 1891 he was county attorney of Grant County, Kansas, and from 1892 to 1907 served as Judge of the 32nd Judicial District, covering nine counties in Kansas. Judge Hutchison practiced law at Garden City, Kansas, from 1907 to 1927, when he was appointed Associate Justice of the Supreme Court of Kansas. He held this post until 1939, at which time he resumed private practice as senior member of Hutchison, Vance, Hope and Fleming. Judge Hutchison was formerly President and Director of the Garden City Building and Loan Association. For a time he was also a Director of the Denver Life Insurance Company, Topeka Fire Insurance Company and the Casualty Company of Wichita, Kansas. In 1925 Judge Hutchison served as executive clerk of Governor Panlen and as Pardon Attorney of Kansas. From 1911 to 1927 he was Secretary of the Board of Kansas Law Examiners, serving as President of the Kansas Bar Association in 1911. He is a Life member of the American Bar Association. Long active in civic and religious affairs, Judge Hutchison has for the past 30 years been a Director of the Kansas Masonic Home at Wichita. In 1925 he became a Director of the College of Emporia, Kansas. He served as President of the Garden City Chamber of Commerce in 1904 and has been a member of the Board of Directors of this organization for many years. Judge Hutchison has been an Elder in the Garden City (Kansas) Presbyterian Church since 1914 and in 1939 was elected Lay Commissioner to represent the Larned Presbytery at the General Assembly of the Presbyterian Church of the United States, which met in Cleveland, Ohio, in May, 1939. Fraternally he is a 33° Mason, also holding membership in the Independent Order of Odd Fellows, Knights of Pythias, Benevollent and Protective Order of Elks, and Ancient Order of United Workmen. He served as Grand Master of Masons of Kansas in 1912, Grand High Priest of Royal Arch Masons of Kansas in 1924, and as Grand Commander of Knights Templar Masons in 1928. Judge Hutchison is life member of the Kansas Historical Society and of the Topeka Hi 12 Club, member of the Kansas Day Club, member and former Director of the Garden City Golf Club, and member of the Garden City Rotary Club, of which he was President in 1923. Address: Garden City, Kansas.

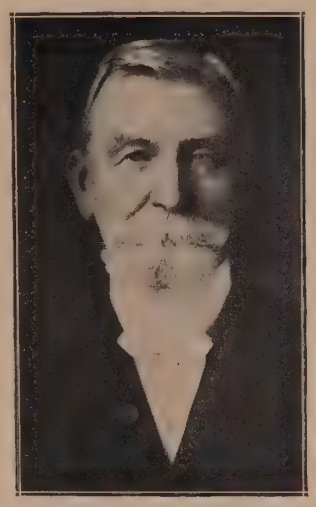

HUTH, PETER J., Telephone Executive, was born on January 29, 1879, at Hamilton Ohio; the son of William and Louisa Huth. He went to the county district school, and on November 11, 1919, he married Susia May Holmes Saunders. Mr. Huth began as a superintendent of a farm in 1902, managing the same until 1927. Since 1923 he has served as General Manager and President of the Runyon-Huth Land Co. In 1916, he joined the Delta Telephone & Telegraph Co., of which he has been President and Director to date, and he is now President and Director of the Grass Valley Consolidated Gold Mines since 1915. From 1935 to 1939 he also held the office of Vice-President of the Pacific Fruit Exchange, where he has been a Director since 1913. He was also Vice-President and Director of the Merchants National Bank for several years. Mr. Huth was Secretary of Reclamation District No. 813, and Trustee of Reclamation District No. 349, in the State of California, and a member of the State Board of Reclamation Commissioners from 1930 to 1938. From 1925 to 1932 he was President of the California Pear Growers Association. He is a member of the Eastern Star, the local Masonic Lodge, the Independent Order of Odd Fellows, the Elks and Shriners, as well as to the Sacramento Rotary and Sutter Clubs. In his extensive travels, Mr. Huth has visited every country in the world. Address: Courtland, California.

HUXFORD, EDWARD DUNN, Banker, was born in Albion, Mich., July 27, 1863, the son of Frederick William and Mary (Bothwell) Huxford. He was educated at Northwestern University, from which he graduated with his B.S. in 1885. On September 11, 1891, he married Eva R. Biddle, and they are the parents of one daughter, Helen C. Mr. Huxford has been President and Director of the Cherokee State Bank since 1906, and is also a Director of the Regional Agricultural Credit Corp. He served as President of the Iowa Bankers Association from 1900 to 1901 and as President of the State Bank Division of the American Bankers Association from 1917 to 1918. Mr. Huxford is a member of Phi Beta Kappa and of Rho Chapter of Beta Theta Pi. Residence: 338 Fountain St. Office: Main and Second Sts., Cherokee, Ia.

HUXLEY, JULIAN SORELL, F.R.S., M.A., D.Sc., Biologist and Writer and Secretary of the Zoological Society of London, was born on June 22, 1887, the son of the late Leonard Huxley. In 1919 he married Marie Juliette Baillot and they have two sons. Dr. Huxley was King's Scholar at Eton and Brakenbury Scholar at Balliol College, Oxford. He was Newdigate Prizeman in 1908, first in natural science (zoology) in 1909, and Naples Scholar from 1909 to 1910. From 1910 to 1912 he was Lecturer in Zoology at Balliol College. The next four years were spent in the United States, where he was Research Associate from 1912 to 1913 and Assistant Professor from 1913 to 1916 at Rice Institute, Houston, Texas. Dr. Huxley was Fellow of New College

and Senior Demonstrator in Zoology at Oxford University from 1919 to 1925 and in 1921 was a member of the Oxford University Expedition to Spitsbergen. He served as Professor of Zoology at King's College, London, from 1925 to 1927 and from 1927 to 1935 was honorary Lecturer at that institution. From 1926 to 1929 he was President of the National Union of Scientific Workers and Fullerian Professor of Physiology in the Royal Institution. Dr. Huxley was Biological Editor of the 14th Edition of the Encyclopaedia Britannica. From 1933 to 1936 he was General Supervisor of biological films for G. B. Instructional Ltd., and since 1937 has served in a similar capacity for Zoological Film Productions, Ltd. In 1929 Dr. Huxley visited East Africa to advise on native education. He is President of the Institute of Animal Behaviour, Vice-President of the Eugenics Society, and Chairman of the Association for the Study of Systematics. In addition to numerous scientific papers, radio talks, lectures, film commentaries and miscellaneous articles, Dr. Huxley is author of the following: "The Individual in the Animal Kingdom," 1911; "Essays of a Biologist," 1923; "The Stream of Life," 1926; "Essays in Popular Science," 1926; "Religion without Revelation," 1927; "Animal Biology" (with J. B. S. Haldane), 1927; "The Science of Life" (with H. G. and P. G. Wells), 1929; "Ants," 1929; "Bird-watching and Bird Behaviour," 1930; "Africa View," 1931; "What Dare I Think?" 1931; "An Introduction to Science" (with E. N. Da C. Andrade), four volumes, 1931-1935; "Problems of Relative Growth," 1932; "The Captive Shrew and other poems," 1932; "The Elements of Experimental Embryology" (with G. R. de Beer), 1934; "Scientific Research and Social Needs," 1934; "If I Were Dictator," 1934; "The Private Life of the Gannets," (a film, with R. M. Lochley), 1934; "T. H. Huxley's Diary on the Rattlesnake," 1935; "We Europeans" (with A. C. Haddon), 1935; "At the Zoo," 1936; "Evolution Restated," 1937. Address: Zoological Society, Regent's Park, N. W. 8, London, England.

HUYKE, JUAN BERNARDO, Abogado y Presidente de la Comisión de Servicio Civil en San Juan, Puerto Rico, nació el 11 de Julio de 1880 en Arroyo, Puerto Rico. Es hijo del señor Enrique Huyke y de la señora Carmen Bozello. Su abuelo paterno fué natural de Holanda, que sirvió como Director de un colegio en Curacao, y el materno fué un arquitecto italiano residente en Arroyo, Puerto Rico. Cursó sus estudios en el Colegio San Bernardo y en el Instituto Provincial de Puerto Rico. Se casó el 30 de Marzo de 1907 con doña Carmen Colon, y tienen cinco hijos: Emilio Enrique, Juan Alberto, Victor Manuel, Héctor José y Carmen. El señor Huyke inició su carrera en Septiembre de 1899 como Maestro de Escuela en Guayama, cargo que desempeñó hasta 1900, cuando fué nombrado Principal de Yabucoa. Desde 1907 hasta 1908 fué Principal de Arroyo, y desde entonces hasta 1910 sirvió como Inspector de Escuelas. En 1911-12 fué Inspector General de Escuelas, y en este último año se recibió de Abogado. También en 1912 fué elegido a la Cámara Territorial por el período 1912-20, y fué Presidente de la misma en 1917-20. Sirvió como Comisionado (Ministro) de Instrucción en 1921-30, y en 1922 ocupó el alto cargo de Gobernador Interino. También sirvió durante 1921-26 como Canciller de la Universidad de Puerto Rico. En 1932 fué Director del Periódico "El País." En la actualidad es Presidente de la Comisión del Servicio Civil del Gobierno de Puerto Rico desde 1935. Fúe Miembro de la Junta de Síndicos de la Universidad de Puerto Rico en 1914-30, y actualmente es Miembro del Instituto de Literatura de Puerto Rico desde 1935. Su afición es la música. Ha publicado 38 libros casi todos para la infancia y la juventud. También es autor de numerosos artículos sobre asuntos políticos y pedagógicos. Entre los honores del señor Huyke está la cruz de instrucción de Venezuela. Residencia: Hato Rey, Río Piedras, Puerto Rico. Oficina: Fortaleza 5, San Juan, Puerto Rico.

HYAT-KHAN, Major the Hon. Sirdar Sir. SIKANDER, K.B.E. (1933), K.B., D.O.L., Wah., Premier of the Punjab since 1937, was born June 5, 1892, son of the late Nawab Mohammad Hyat-Khan, C.S.I., K.I.H., Khan Bahadur of Wah (Attock District). He was educated at M.A.O. College, Aligarh, and University College, London. He was married in 1912 and has five sons and five daughters. Sir Sikander served in the World War from 1914 to 1918, and in the Third Afghan War of 1919 with the 2/67th Punjabis, being the first Indian to command a Company on active service. He served as Vice-Chairman of the Attock District Board, and from 1919 to 1930 was First Class Honorary Magistrate. He has been a member of the Punjab Legislative Council since 1921. Sir Sikander was appointed non-official member of the Provincial Police Committee in 1926, and Chairman of the Punjab Reform Committee in 1928. He served from August to November, 1929, as temporary member of the Executive Council of the Governor of the Punjab, and as Revenue Member of the Punjab Government from 1930 to 1935. He was Acting Governor of the Punjab in 1932 and 1934. Sir Sikander was Deputy Governor of the Reserve Bank of India from February, 1935, until October, 1936. Addresses: Wah, Attock District, 98 Upper Mall, Lahore; "The Boundary," Simla E., India.

HYDE, ARTHUR M., Lawyer; Secretary of Agriculture in President Hoover's Cabinet, was born in Princeton, Mo., July 12, 1877, the son of Ira Barnes and Caroline Emily (Mastick) Hyde. He was educated at University of Michigan, from which he received his A.B. degree in 1899, and at University of Iowa, where he received his LL.B. degree in 1900. The degree of LL.D. has been conferred upon him by Michigan, Missouri Western, Park College, Drury College, Missouri Valley College and others. On October 19, 1904, he married Hortense Cullers, and they have one daughter, Mrs. Caroline H. Kelly. Mr. Hyde was admitted to the Bar in June, 1900, and began the practice of law at Princeton, Mo. He was Mayor of Princeton from 1910 to 1914, and served as Governor of Missouri from 1921 to 1924. He served as Secretary of Agriculture from 1929 to 1933, since which time he has been engaged in the practice of law. He is co-author with Ray Lyman Wilbur of "Hoover Policies." Residence: 214 W. 11th St. Office: 112 1/2 E. 9th St., Trenton, Mo.

HYDE, His Excellency DOUGLAS, (An Craoibhin Aoibhinn), LL.D., D.Litt., M.R.I.A., President of Ireland, Irish historian poet and folklorist, was born in 1860. He received his education at Trinity College, Dublin. His Excellency was Interim Professor of Modern Languages at New Brunswick State University in 1891. He served as President of the Irish National Literary Society from 1894 to 1895 and of the Gaelic League from 1893 to 1915. From 1908 to 1932, he was Professor of Modern Irish Language and Literature at the University College of Dublin and Dean of the Celtic Faculty. In 1925 he was elected to the Irish Senate. His Excellency has been President of Ireland since 1938. He is President of the Irish Texts Society and is Honorary Freeman of Dublin, Cork, Kilkenny, Limerick and Galway. His Excellency is author of "A Literary History of Ireland," 1899; "The History of Charlemagne from the Book of Lismore"; "The Songs of Connacht"; eleven plays in Irish and many folklore collections and other works. Address: Árus an Uachtaráin, Phoenix Park, Dublin, Ireland.

HYDERABAD, His Exalted Highness Rustom-i-Dowran, Arastu-i-Zaman, Lt.-Gen. Muzaffarul Mulk Wal-Mamalik, Nawab Sir Mir Osman Ali Khan Bahadur, Fateh Jung Sipah Salar, Nizamud-Dowla, Nizam-ul-Mulk Asaf Jah, G.C.S.I., G.B.E., Nizam of Hyderabad and Berar, was born in 1886. He ascended the throne in 1911. His Highness receives a salute of 21 guns. Address: Hyderabad, India.

I

IAMANDI, VICTOR, Former Minister of Justice of Rumania, was born in Cotnarv-Jassy, Rumania, February 28, 1891. He received his education at Jassy University. In 1925 he was reporter of the Message in the Ion Bratianu Cabinet and Deputy for Jassy from 1931 to 1933. He served as Under-Secretary of State in the Ministry of the Interior from 1933 to 1934 and in October of the latter year was appointed Minister of Cults and Fine Arts. Professor Iamandi was Minister of Justice in the Argetoianu Government. Address: 70, Strada Vasile Lascar, Bucharest, Rumania.

IBÁÑEZ RONDIZZONI, GUSTAVO, Abogado y Ex-Contraler General de la República de Chile, nació el 12 de Febrero de 1876 en Santiago de Chile. Es hijo del señor Adolfo Ibáñez y de la señora Josefina Rondizzoni de Ibáñez. Su padre desempeñó varios cargos públicos, tales como Ministro de Estado, Senador, etc., y su madre era hija del General de la Independencia Don José Rondizzoni. Cursó sus estudios en el Instituto Nacional y en la Universidad Nacional de Chile. Se casó el 16 de Abril de 1916 con doña Clemencia Granifo, y tienen cuatro hijas: Clemencia, María Eugenia, Raquel y Marta. El señor Ibáñez R. inició su carrera pública en 1896 como Oficial del Ministerio de Hacienda, y en 1902 fué nombrado Jefe de Sección del mismo. En 1913 fué designado Subsecretario, donde continuó hasta 1925 cuando ingresó a ser Presidente del Tribunal de Cuentas. En 1932 fué designado Contralor General de la República, cargo que desempeñó hasta el 1° de Enero de 1939, en que jubiló. Tiene el grado de Comendador de la Orden de la Corona de Bélgica. Es autor de una Recopilación de Leyes sobre Bancos de Emisión. Residencia y Estudio: Santo Domingo 1755, Santiago de Chile.

ICKES, HAROLD L., Secretary of the Interior of the United States, was born in Frankstown Township, Blair County, Pa., March 15, 1874, son of Jesse Boone Williams and Martha Ann McCune (McEwen) Ickes. He is descendant of one of the original Pennsylvania German families, his third great-grandfather, Johan Nicholas Ickes, having arrived in Philadelphia on the ship "Queen Elizabeth" in 1738. Harold L. Ickes was educated at University of Chicago, A.B. 1897, and University of Chicago Law School, J.D. cum laude, 1907. The degree of LL.D. was conferred by Washington & Jefferson and Lake Forest in 1933; Berea, Pennsylvania Military College, Tufts and Northwestern in 1934; Alabama in 1935, and New Mexico in 1939. On September 11, 1911, he married Anna Wilmarth Thompson at Lake Geneva, Wis., who died on August 31, 1935. They had one son, Raymond Wilmarth. On May 24, 1938, he married Jane Dahlman of Milwaukee, Wis., at Dublin, Ireland, and they have one son and one daughter; Harold McEwen and Elizabeth Jane. Mr. Ickes was a reporter on Chicago newspapers from 1897 to 1900. He began the practice of law in Chicago in 1907. He has been active in municipal reform politics since 1897, and was Manager of the Chicago mayoralty campaigns of John M. Harlan in 1905 and of Charles E. Merriam in 1911. He was Chairman of the Progressive County Committee of Cook County, Ill., from 1912 to 1914, and of the Illinois Progressive State Committee from 1914 to 1916. He was a member of the Progressive National Committee and National Executive Committee in 1915-16, and was a member of the National Campaign Committee in charge of

Charles E. Hughes' campaign for President in 1916. Mr. Ickes was delegate-at-large to the Progressive National Convention of 1916, to the Republican National Convention of 1920 and to the Democratic National Conventions in 1936 and 1940. He was Illinois Manager of Hiram W. Johnson's presidential campaign in 1924, and of the campaign of Hugh S. Magill, Independent Republican candidate for U. S. Senator from Illinois in 1926. In the 1932 campaign he was the Chairman of the National Progressive League for Roosevelt and Garner and worked actively for the Democratic National Ticket in the Western States. On March 4, 1933, he was appointed the Secretary of the Interior by President Roosevelt. In July, 1933, Secretary Ickes was appointed the first Federal Administrator of Public Works. He also served as Administrator of the Federal Oil Administration, as Chairman of the National Resources Committee, and as a member of the National Emergency Council. On May 28, 1941, he was designated Petroleum Coordinator for War; Nov. 5, 1941, appointed Solid Fuels Coordinator for War; July 21, 1942, appointed Coordinator of Fisheries. Mr. Ickes was Administrator of the Puerto Rico Reconstrutcion Administration, and is Chairman of National Power Policy Committee, Capital Auditorium Commission, Migratory Bird Conservation Commission, and of the Board of Directors of the Virgin Islands Company. He is a member of U. S. Council of National Defense, Forest Reservation Commission, National Archives Council, Smithsonian Institution, and a Director of the Canal Zone Biological Area. He was awarded the Louis D. Brandeis Medal for Service to Humanity, 1940, and the Cornelius Amory Pugsley Gold Medal for Distinguished Park Service in the United States for the year 1941. Mr. Ickes is author of The New Democracy, 1934; Back to Work, 1935, America's House of Lords, 1939, Third Term Bugaboo, 1940 and Not Guilty, 1940. Mr. Ickes also assembled material and wrote the introduction for the symposium Freedom of the Press Today, A Clinical Examination, 1941. During the first World War he served with the Illinois State Council of Defense, and was engaged in Y.M.C.A. work in France with the 35th Division, A.E.F. Residence: Headwaters Farm, Olney, Md. Office: Washington, D. C.

IDAR, His Highness Maharaja Dhiraj Shree Himmat, Singhji, was born on September 2, 1899. He succeeded as ruler of Idar in April, 1931. His Highness was educated at Mayo College, Ajmer, where he won five prizes in English and the Viceroy's Medal. During his undergraduate career, he participated in intercollegiate sports. On completing his studies, His Highness took an active part in the State administration and was appointed to His late Highness' Council. Later he was in sole charge of the administration under His late Highness' personal supervision. He succeeded his father, the late Maharaja Shri Sir Dowlatsueghjc, in April, 1931. Maharaja Shree Himmat Singhji receives a salute of 15 guns. Address: Himatuagar, India.

IGLESIAS, Colonel TEOFILO, Minister of War of Peru, assumed his present duties in December, 1939. Address: Ministry of War, Lima, Peru.

ILCUS, General ION, Minister of National Defense of Rumania, was re-appointed to this post upon the formation of the Tatarescu Government in November, 1939. General Ilcus previously held this portfolio in the Argetoianu Cabinet. Address: Bucharest, Rumania.

ILSLEY, Hon. JAMES LORIMER, Minister of Finance of Canada, was born in Somerset, Kings County, N. S., Canada, January 3, 1894, the son of Randal Byron and Catherine (Caldwell) Ilsley. He received his B.A. from Acadia University, Wolfville, N. S., in 1913, and his LL.B. from Dalhousie University, Halifax, N. S., in 1916. On May 14, 1919, he married Evelyn Wilhelmina Smith, and they have two daughters: Edith Allison and Grace Evelyn. Mr. Ilsley was called to the Bar of Nova Scotia in 1916. He was a member of the firm of Roscoe, Roscoe & Ilsley, Kentville, N. S., in 1916, and then was with Alfred Whitman, K.C., Halifax, until 1917. He was associated with McInnes, Mellish, Fulton and Kenny, Halifax, from 1917 to 1918, and was a partner in the firm of Shaffner, Outhit and Ilsley, Kentville, N. S., from 1918 to 1921. From 1921 to 1926 he was a partner in Chase and Ilsley, Kentville, and from 1926 to 1931 in Ilsley and Dickey. He practiced his profession with the firm of Ilsley and Archibald, Halifax, until 1935, while still continuing as counsel for the firm of Ilsley and Dickey. Mr. Ilsley was first elected to the House of Commons for the constituency of Hants-Kings at the general election of 1926. He was reelected at the general election of 1930, and was elected to the House of Commons for the new electoral district of Digby-Annapolis-Kings at the general election of 1935. He was sworn in as member of the Privy Council of Canada and appointed Minister of National Revenue in the third government of Rt. Hon. W. L. Mackenzie King on October 23, 1935, and is now Minister of Finance. Residence: 24 Russell Ave. Office: Connaught Building, Ottawa, Ont., Canada.

IMAN YAHYA MOHAMMED HAMID ed-DIN, Ruler of Yemen, was born in 1869. Address: Yemen, Arabia.

INCHES, CYRUS FISKE, K.C., D.S.O., M.C., Lawyer, was born at St. John, N. B., Canada, January 21, 1883, son of Patrick R. and Mary D. Fiske Inches. He was educated at King's College Law School, B.C.L., 1902, and at Harvard Law School, LL.B. 1905. Major Inches was called to the New Brunswick Bar in 1904, and was created King's Counsel in 1923. He was associated with Weldon & McLeon from 1905 to 1912, when he established his present firm, Inches & Hazen. He is a member of the Harvard Law School Association, Canadian Bar Association, St. Andrew's Society and Masons. His social affiliations include the Cliff and Union Clubs. Residence: St. John, N. B. Office: Royal Securities Bldg., St. John, N. B., Canada.

INDORE: His Highness Maharajadhiraj Raj Rajeshwar Sawai Shree Yeshwant Rao Holkar Bahadur, G.C.I.E., LL.D., Maharaja of Indore, was born September 6, 1908; Accession: 26th February 1926; Investiture: 9th May 1930; Educated at Christ Church, Oxford, 1926-29; Married: In 1924, a daughter of the Junior Chief of Kagal (Kohapur); Her Highness Maharani Sanyogita Bai died in July 1937; Daughter: Princess Ushadevi, born October 20, 1933; His Highness married Miss Marguerite Lawler in September 1938. He was Delegate to the Round Table Conference in 1931. Salute: 19 guns (21 guns within the State). His recreations are tennis, cricket and shikar. Address: Indore, Central India.

INGE, Very Rev. WILLIAM RALPH, K.C.V.O., C.V.O., F.B.A., D.D., Litt.D., was born in Crayke Yorks., England, June 6, 1860, the son of Rev. William (D.D.) and Susanna Mary (Churton) Inge. He was educated at Eton and at Cambridge, and on May 3, 1905, married Mary Catherine Spooner. They have three sons and one daughter. Dean Inge was Professor of Divinity at Cambridge University from 1907 to 1911, and Dean of St. Paul's Cathedral, London, from 1911 until his retirement in 1934. He was President of the Classical Association in 1933, and is a Trustee of the National Portrait Gallery. Dean Inge is author of the following: "Society in Rome under the Caesars," 1886; "Eton Latin Grammar" (with F. H. Rawlins), 1889, 3d edition, 1900; "Christian Mysticism," 1899; two essays in "Contentio Veritatis," 1902; "Faith and Knowledge," 1904; "Selections from the German Mystics," 1904; "Studies in English Mystics," 1906; "Truth and Falsehood in Religion," 1906; "Personal Idealism and Mysticism," 1907; "Faith," 1909; "Speculum Animae," 1911; "The Church and the Age," 1912; "Types of Christian Saintliness," 1915; "The Philosophy of Plotinus," 1918; "Outspoken Essays," 1919, second series, 1922; "The Idea of Progress" (Romanes Lectures), 1920; "The Victorian Age" (Rede Lecture), 1922; "Personal Religion and the Life of Devotion," 1924; "The Platonic Tradition," 1926; "England," in Modern World Series, 1926; "Lay Thoughts of a Dean," 1926; "The Church in the World," 1927; "Assessments and Anticipations," 1929; "Christian Ethics and Modern Problems," 1930; "Every Man's Bible," 1931; "More Lay Thoughts of a Dean," 1931; "Things New and Old," 1933; "God and the Astronomers," 1933; "Vale," 1934; "The Gate of Life," 1935; "Freedom, Love and Truth," 1936; "A Rustic Moralist," 1937, and "Our Present Discontents," 1938. Address: Brightwell Manor, Wallingford, Berkshire, England.

INÖNÜ, His Excellency ISMET, Second President of the Republic of Turkey (the surname of Inönü was given him by Kemal Ataturk, first President of the Republic of Turkey, as a remembrance and appreciation of the two victories over the Greeks at Inönü by the Western Turkish Army under his command). He was born in Izmir, Asia Minor, September 24, 1884, the son of Judge Reshid and Djevriye. He was educated at First Grade Mili-

tary High School in Sivas (Asia Minor); Military Artillery College of Istanbul and Military Academy of Istanbul, from which he was graduated in 1906 with the grade of Captain of General Staff. He was attached in 1906 to the Second Army in Edirne, European Turkey, where he organized the local section of the secret patriotic society, The Party of Liberty and Progress. This secret society strived for the overthrow of the despotic absolute monarchy and for the declaration of a constitution. In 1908 this aim was achieved and the constitutional monarchy was acclaimed. Ismet was then appointed to the General Staff of the Fourth Army in Erzincan, Asia Minor. In 1910 he was appointed to join the expeditionary force which was going to operate against insurgents in Arabia, then a part of the Ottoman Empire, and in 1912 he was promoted for distinguished service to the grade of Major, and was appointed Chief of the General Staff of the Army of Yemen, Arabia. In March, 1913, he was appointed Director of the first section of the Great General Staff in Istanbul, and in August of that year he was appointed Military Advisor to the Turkish delegation which was going to negotiate peace with Bulgaria (Balkan War). He was promoted to Lieutenant-Colonel in 1914; Colonel and Chief of General Staff of the Second Army stationed in eastern Thrace, European Turkey, 1915; Commander of Fourth Army Corps operating on eastern frontier against the Russians in 1916, and Commander of the 20th Army Corps and later of the 3rd Army Corps operating in Syria in 1917. After the Armistice he was appointed in 1918 as Under-Secretary of the Ministry of War in Istanbul. In 1920 Ismet left Istanbul and joined Mustafa Kemal, who was to be known later as Kemal Ataturk, to take part in the national struggle against the invading Greeks. The close coöperation and the real friendship which started then between these two men proved later to be of great importance. Ismet gained the full confidence of Mustafa Kemal and became his right-hand man. The same year he entered the Great National Assembly, which met at Ankara for the first time, as the Deputy of Edirne, and at the same time he was given by the Assembly the charge of Chief of the Great General Staff, which was then a ministerial position. In 1921 he was appointed

Commander of the Western Front, winning two brilliant victories over the Greeks at the same locality called Inönü in Asia Minor. These victories, which were known as the First and Second Battles of Inönü, stopped the Greek advance, marking a turning point in the history of the Turkish national struggle. In 1921 Ismet was also promoted to the grade of Brigadier-General, and in 1922 he was promoted to Lieutenant-General. On October 26, 1922, he was appointed Minister of Foreign Affairs, and in accordance with the then existing constitution he could also keep his army rank. In his official capacity he signed, on July 24, 1923, the Treaty of Lausanne which consecrated the creation of the New Turkey. On October 30, 1923, he was appointed Prime Minister. He resigned the premiership on November 22, 1924, because of ill-health, but was reappointed on March 3, 1925. In 1926 he was promoted in the army to the grade of General, and in 1927, on his own demand, was placed on the retired list. On October 25, 1937, he again resigned as Premier for reasons concerning his health. On November 11, 1938, he was elected second President of the Republic of Turkey. In 1916 Ismet was married to Mevhibe, daughter of a well-known Turkish family in Istanbul. They have two sons and one daughter: Ömer, Erdal and Özden. Address: Ankara, Turkey.

INOUYE, JIHEI, Chairman of the Board of Directors of Mitsui Bussan Kaisha Ltd. (Mitsui & Co. Ltd.), was born in Kyoto, Japan, June, 1873, the son of Jiehei and Yasu Inouye. He was graduated from Kyoto Commercial School in 1891, and in June, 1907, married Chika Tawara. Mr. Inouye served as Manager of the Yokohama Branch Office, Silk Department, Mitsui & Co. Ltd., and in 1927 was elected Director. He became Managing Director in 1933, and has served as Chairman of the Board since 1935. Residence: 14 Nibancho, Kojimachi-ku. Office: 1 Muromachi, 2-chome, Nohonbashi-ku, Tokio, Japan.

INOUYÉ, Viscount TADASHIRO, Member of the House of Peers, was born in Kumamoto, Japan, 1876, the son of Yokoku Okamatsu and Tsuneko Kitano. He was adopted to the Viscount Inouyé family in 1894. He was educated at Engineering College of Tokyo Imperial University, from which he received the degree of Kokakushi in 1899; then he was sent by the Japanese Government to Königliche Berg-Akademie zu Freiberg, then to Technische Hochschule zu Charlotteberg Berlin, from 1902 to 1904. Then he went to U. S. A. for the further practice of mining engineering from 1904 to 1907. In 1907 he married Fujiko Inouyé, first daughter of Viscount Ki Inouyé, and they have one son, Kyoichi, and two daughters, Kyoko and Yuko. On his return from abroad, he was Professor of Mining at Osaka Technical School and Kyoto Imperial University from 1907 to 1912, and at Tokyo Imperial University from 1912 to 1918. He received the degree Kogaku-Haku-shi (Dr. Engr.), 1909. From 1918 to 1921 he was Chief of the Fushun Colliery & Anzan Iron & Steel Works (now Showa Steel Works) of the South Manchuria Railway Co. Viscount Inouyé was elected a member of the House of Peers in 1910, and as Parliamental Vice-Minister of Navy from 1925 to 1926, and Minister of Railways from 1926 to 1927. He was a member of the Japanese Delegation to the League of Nations in 1930, and to the International Parliamentary Commercial Conference at Lisbon, 1921, Brussels, 1930, and Paris, 1937. He is a Director of Nihon Seitetsu K.K. (Japan Iron Co.), and Adviser of the Japan-Manchukuo Aluminum Co. Viscount Inouyé is President of the Pan-Pacific Club since 1922. He is Adviser of the Japan Nickel Information Bureau, and is President of the South China Research Institute. He is Director and former President of Japan Mining Institute, Japan Iron & Steel Institute and Institute for Research of Industrial Policy (Koseikai). Residence: 28 Minami-cho, Takanawa, Shiba-ku. Office: House of Peers, Tokyo, Japan.

INSKIP, Rt. Hon. Sir THOMAS (WALKER HOBART), P.C., Kt., C.B.E., K.C., Lord Chancellor of England, was born on March 5, 1876, the son of the late James Inskip of Clifton Park House, Bristol. He married Lady Augusta Orr Ewing. Sir Thomas was educated at Clifton, and at King's College, Cambridge, where he won his M.A. in 1897. In 1899 he was called to the Bar at Inner Temple. Sir Thomas served in the Naval Intelligence Division of the Admiralty from 1915 to 1918 and in the latter year was head of the Naval Law Branch. From 1918 to 1919 he was Admiralty Representative on the War Crimes Committee. He served as Solicitor-General from November, 1922, to January, 1924, from November, 1924, to March, 1928, and from 1931 to 1932. Sir Thomas was Attorney-General from 1928 to 1929 and again from 1932 to 1936. In 1918 he was elected to Parliament for Central Bristol, serving until 1929. Since 1931 he has been a member of Parliament for the Fareham Division of Hants. In 1936 Sir Thomas was appointed Minister for the Co-ordination of Defence and in September, 1939, left this post to take up his present duties as Lord Chancellor. Address: London, England.

IRONSIDE, General Sir (WILLIAM) EDMUND, G.C.B., K.C.B., C.M.G., D.S.O., British Commander of Home Defenses, was born on May 6, 1880, the son of Surgeon-Major William Ironside. Sir Edmund entered the Royal Artillery in 1899 and saw active service throughout the Boer War, winning several medals for distinguished service in the field. At the outbreak of the World War in 1914 he attained the rank of Captain. Before the war ended, he had been advanced to Brigadier-General, the youngest general officer in the British Army. From October, 1918, to October, 1919, he was Commander-in-Chief of the Allied expedition to Archangel, Russia. After the war he saw service in Persia as a Major-General. Sir Edmund was Commandant of the Staff College at Camberley, England, from 1922 to 1926; Commander of the Second Division, Aldershot, from 1926 to 1928; Commander of the Meerut District, India, from 1928 to 1931; Quartermaster-General in India from 1933 to 1936; General Officer Commanding-in-Chief Eastern Division from 1936 to 1938. In 1937 he was appointed A.D.C. General to the King. In September, 1939, after Great Britain and France declared war on Germany, Sir Edmund was appointed Chief of Staff of the British Army, prior to which time he had been Commander-in-Chief of the Forces of the Middle East since 1938. In May, 1940, he became Commander of the Home Defense Forces. Address: London, England.

IRWIN, ROBERT BENJAMIN, Executive Director of the American Foundation for the Blind, Inc., was born in Rockford, Ia., June 2, 1883, the son of Robert Payne and Hattie Edith (Chappell) Irwin. He was graduated from Washington State School for the Blind, in 1901, received his B.A. from the University of Washington in 1906, and attended Harvard from 1906 to 1909, receiving his M.A. in 1907. On June 19, 1917, he married Mary Janet Blanchard, and they had one son, Robert Benjamin, deceased. Mr. Irwin served as Supervisor of Cleveland (Ohio) Classes for the Blind from 1909 to 1923, and also was Supervisor of classes for the blind and of sight-saving classes for partially blind children in various cities and towns of Ohio from 1915 to 1923. Mr. Irwin was Director of the Bureau of Research and Education of the American Foundation for the Blind, Inc., from 1923 to 1929, since which time he has been Executive Director of the foundation and Manager of its Talking Book Studio. In addition, he is President of the Clear Type Publishing Committee, Montclair, N. J., and is a member of the Board of Managers of the New Jersey Commission for the Blind. Mr. Irwin was President of the American Association of Workers for the Blind from 1923 to 1927. He was Chairman of the sub-committee on the Visually Handicapped of the White House Conference on Child Health and Protection, 1930, and was Chairman of the Organizing Committee of the World Conference on Work for the Blind, New York, 1931. He also was Chairman of the American Uniform Type Committee which arranged with British authorities for adoption of a uniform braille code for the blind of the English-speaking world, 1932. Mr. Irwin is a member of the American Association of Social Workers and of the Aldine Club, New York. He is editor of text-books used in sight-saving classes throughout the United States, and is the author of a monograph on blind relief legislation in the United States, as well as of the chapter, "The Blind," for the Social Work Year Book, 1929, 1933, and "The Blind" for Encyclopedia Americana, 1941 and numerous other articles. Residence: 36 Elston Rd., Upper Montclair, N. J. Office: 15 W. 16th St., New York, N. Y.

IRWIN, WILLIAM HENRY (WILL IRWIN), Author, was born in Oneida, N. Y., September 14, 1873, son of David S. and Edith Emily (Greene) Irwin. On his father's side he is descended from Colonial Scottish ancestry. His mother was descended from John Greene, of Warwick, one of the founders of Rhode Island. Will Irwin was educated at Stanford University, B.A. 1899, and holds the honorary degree of D.H.L., Knox College, 1940. On January 1, 1901, he married Harriet S. Hyde, and on February 1, 1916, he married Inez Haynes. He has one son, William Hyde Irwin. Mr. Irwin served as sub-editor on San Francisco "Wave" in 1890-1900. He was reporter and Sunday editor of San Francisco Chronicle from 1901 to 1904, and was reporter on N. Y. Sun from 1904 to 1906. He was editor of McClure's Magazine in 1906-07, since which time he has been a free lance writer. He served as war correspondent for Collier's Weekly in 1914; London Times and Daily Mail in 1915, and Saturday Evening Post from 1916 to 1920. He is author of 26 published books, three produced plays and many hundreds of serials, short stories and magazine articles. He was one of the founders of the Authors League of America in 1913, since which time he has been a director. He was chief of Foreign Department of Committee on Public Information in 1918. He is a member of Authors Guild (former President), Pen Club and of American Academy of Political and Social Science. His social affiliations include the Players and Dutch Treat clubs, New York, and the Bohemian Club, San Francisco. His hobby is study of the Elizabethan period in England. Address 240 W. 11th St., New York, N. Y.

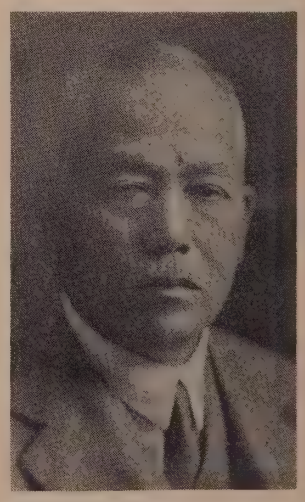

ISAKA, TAKASHI, President of the Tokyo Gas Co. Ltd., was born in Mito, Japan, December, 1869, the son of Moto and Miyo Isaka, of an old family existing for 230 years since it took the name of

Isaka. Before that, his ancestors were the Taira family. He was graduated from the Tokyo Imperial University in 1886, and June 20, 1903, married Setsu Hara. They have two daughters, Fumi and Kini. Their eldest son Fujio, died in 1938. Mr. Isaka began as a clerk with the Oriental Steamship Co. Ltd. in July, 1886. He is now President of the Tokyo Gas Co. Ltd., the Yokohama Fire & Marine Insurance Co. Ltd. In addition, he is a Director of the Nippon Yusen Kaisha Ltd., Mitsui Bank Ltd., Japan Industrial Bank Ltd., International Electrical Communication Co. Ltd., Taiwan Development Co. Ltd., Oriental Electric Machinery Manufacturing Co. Ltd. and others. He is also Auditor of the Oji Paper Mill Ltd. and of the Japan Carbon Manufacturing Co. Ltd. He is a member of 12 government commissions. His clubs include the Japan Industrial, Bankers and Nippon, Tokyo, and the Bankers and International, Yokohama. Residence: 53 Takanwa, Minamicho, Shibaku. Office: Kaijo Building, Shinkan, Marunouchi, Tokyo, Japan.

ISHIKAWA, ICHIRO, General Director of the Nissan Kagaku Kogyo Co., Ltd., was born November 5, 1885, at Tokyo, Japan, the son of Uichiro and Kane Ishikawa. He studied applied chemistry at the Tokyo Imperial University, where he was graduated in 1909. In June, 1914, he married Fumi Ishikawa. They have seven children—Kaoru, Kiyoshi, Makoto, Rokuro, Shichiro, Hachiro and Yasuyo. From 1911 to 1915 he served as Assistant Professor in the Engineering College of the Tokyo Imperial University. He had been associated with the Kanto Sanso Kabushiki Kaisha only one month, when in June, 1915, he was made Director and Manager. When the latter company was consolidated with the Dainippon Jinzohiryo and the Nippon Kagaku Hiryo, in May, 1923, to form the Dai-Nippon Jinzohiryo Co., Ltd., Mr. Ishikawa was elected to the Board of Directors, becoming Managing Director in August, 1935. In February, 1937, the Dai-Nippon Jinzohiryo Co., Ltd., absorbed the Nippon Kagaku Kogyo Co., Ltd., and he was made General Director. The name of the company was changed to the Nissan Kagaku Kogyo Co., Ltd., in November, 1937. Mr. Ishikawa also holds the following positions: Chairman of the Board of Directors of the Hodogaya Soda Industry Co., the Tobu Sulphuric Acid Selling Co., the Kansai Sulphuric Acid Selling Co., the Dainippon Phosphate Rock Co., and the Bleaching Powder Selling Co., President of the Kagaku Engyo Co., of the Nitto Ryuso Co., Representing Director of the Taiwan Chemical Industry Co., Director of the Osaka Alkali Fertilizer Co., the Japan Sulphur Co., the Teikoku Fertilizer Co., the Taiwan Fertilizer Co., the Dai-Nippon Tokyo Fertilizer Co., the Dai-Nichi Mining Co., the Shinko Coal Mining Co. and the Takayama Kozan Chemical Pottery Co., Auditor of the Nippon Oil & Fat Co., and the Toyo Soda Co., Ltd. Active in trade organizations, he heads the Superphosphate Manufacturing Association, the Salt Industry Association and the Japan Electrolytic Soda Industry Association. In addition, he is a Counsellor of the Coal Mining Association, the Nitrogen Association and of the Compressor Gas Association. Mr. Ishikawa is a member of the Committee of the Official Institute of Important Fertilizer, also holding membership in the Japan Industrial Club, the Taiwan Club, the Electric Club and the Economic Club. His hobby is playing Japanese Chess, and his avocation is farm management. He has written several articles on chemical fertilizers. Residence: 357 Nishigaharamachi, Takinogawaku. Office: 2 I-Chome, Tamuracho, Shibaku, Tokyo, Japan.

ITO, Baron BUNKICHI, Member of the House of Peers, was born in Tokyo, Japan, December 15, 1885, son of Prince Hirobumi and Umeko (Kida) Ito, and grandson of Juzo Ito, samurai of Yamaguchi Prefecture. He was graduated from the Tokyo Imperial University of Law in 1908. In 1912 he married Sumako Katsura, who died in 1930, and he has six children: Toshio, Kazuo, Kayoko, Kimiko, Hiroko and Michiko. Baron Ito became a government official in 1908, and the Barony was conferred in 1909. He was appointed Secretary to the Prime Minister in 1912, and became Chief of the Commerce Section of the Department of Commerce and Agriculture in 1919. He was elected to the House of Peers in 1921, and that same year became Director of Government Iron and Steel Works. Baron Ito retired from government service in 1921. He has been President of the Nippon Mining Co. Ltd. since 1934, and is also President of Nissan Kisen Kaisha Ltd. and of Oso Railway Co. Ltd. He is a Director of Kuhara Mining Co. Ltd., Nisan Kagakukogyo Co. Ltd. Chuo Doboku K.K., North Saghalien Oil Co. Ltd. and Toa Kogyo K.K. Residence: 27 Mita Koyamacho, Shiba-ku. Office: Nissan Bldg., Tokyo, Japan.

IVY, HORACE MACAULAY, Educator, was born January 19, 1884, in Sedalia, Mo., the son of Henry McPherson and Cynthia (Smith) Ivy. He is of Scotch-Irish and English descent, and is connected with the Ivys of North Carolina and Virginia. He was educated in South East Missouri Teachers College (1896-1900), Central College of Fayette, Mo. (A.B. 1903, A.M. 1904), University of Missouri (1904-05), University of Chicago (summer 1906), and Peabody College (Ph.D. 1922). On June 5, 1907, he married Beryl Smith, and they have three children: H. M. (Mack), Jr., Henry Berry, and Beryl. Dr. Ivy began his career as a teacher in 1905, and was Teacher and Coach in Yazoo City, Miss., from 1905 to 1908. He was Principal in Flora, Miss., from 1909 to 1910, and of the Yazoo City (Miss.) High School from 1910 to 1912. From 1912 to 1918 he served as Superintendent of Schools in Canton, Miss., and occupied a similar post in Yazoo City from 1918 to 1919. He was State Supervisor of Secondary Schools in Mississippi from 1920 to 1923. Since 1923 he has been Superintendent of Schools in Meridian, Miss. Dr. Ivy has been accorded wide-spread recognition by members of the teaching profession. He was elected President of the Mississippi Education Association in 1926, and has served on several occasions as Chairman of the Legislative Committee of that body. In 1928 he was President of the Southern Association of Colleges and Secondary Schools. He has been Chairman of the Southern Association Committee on Approval of Negro Colleges since 1929. Since 1930 he has been a Member of the National Committee on Coordination in Secondary Education. In 1940 he held the post of member of the Yearbook Commission of the American Association of School Administrators, and since 1937 he has been a member of the Executive Committee of the Legislative Commission of the National Education Association. Dr. Ivy has been Instructor in the summer sessions of the South East Missouri Teachers College (1919), University of Virginia (1926, 1927 and 1929-35), Peabody College (1938-39), and in 1921 served on the Staff of the Educational Survey of Arkansas. In addition to his work as an educator, he takes an active part in civic affairs. He was President of the Rotary Club in 1933, and in 1925 served as Chairman of the Community Chest. He was appointed Director of the Red Cross Local in 1941. He is also Trustee of Millsaps College and Peabody College. He is a member of the American Academy of Political and Social Science, Phi Delta Kappa, Masonic Order and Knights of Pythias. His hobby is philately. He is the author of a series of bulletins published between 1920 and 1923, and of Relation of Pay of Rural Teachers to Certain Factors (1922), Old World Background (1926), and has been coauthor of Geography Workbooks (1929), and contributor to professional journals. Residence: 2301 28th Ave. Office: City Hall, Meridian, Miss.

IWASAKI, Baron KOYATA, Chairman and President of Kabushiki Kaisha Mitsubishi Sha (Mitsubishi Co., Ltd.), was born August 3, 1879 in Tokyo, Japan, the son of Baron Yanosuke and Sanae (Goto) Iwasaki. He was educated at Peers' School, Tokyo, First High School, Tokyo, and at Cambridge University. On April 15, 1907, he married Takako Shimazu. Baron Iwasaki entered the Mitsubishi Goshi Kaisha (holding company), predecessor of the Kabushiki Kaisha Mitsubishi Sha, as a partner and was appointed Vice-President in 1906. He was elected President of Mitsubishi Goshi Kaisha in 1917. When the latter was converted into a limited company as the Kabushiki Kaisha Mitsubishi Sha, Baron Iwasaki was made Chairman of the Board of Directors and President. He is also a Director of the Mitsubishi Mining Co., Ltd., Mitsubishi Bank, Ltd., Mitsubishi Trust Co., Ltd., Mitsubishi Heavy-Industries, Ltd., Mitsubishi Electric Manufacturing Co., Ltd., Mitsubishi Trading Company, Ltd., Yokohama Specie Bank, Ltd., and the Tokyo Marine & Fire Insurance Co., Ltd. Residence: 2 Toriizaka Machi, Azabu-ku. Office: 4 Nichome Marunouchi, Kojimachi-ku, Tokyo, Japan.

IZZO, ROQUE A., Doctor of Medicine and Ordinary Professor of the Facultad de Medicina de la Universidad de Buenos Aires, and Director of the "Centro de Investigaciones Tisiológicas", was born February

28, 1892, in Buenos Aires, República Argentina, the son of Carlos Izzo and Ernestina Patricelli de Izzo. He was graduated from the Universidad Nacional de Buenos Aires in 1916. On May 17, 1922, he married Olga Lagomarsino, and they have six children: Olga Marta, Maria del Carmen, Susana Beatriz, Maria Antonieta, Roque Augusto, and Maria Magdalena. Immediately after receiving the degree of M.D. in 1916, Dr. Izzo began his medical career in the Hospital Tornú in Buenos Aires, where he was appointed "Médico Agregado", and in 1917 he became Chief of the Laboratory and Demonstrator of Pathological Anatomy in the same Institution. In 1919 he was appointed Chief of one of the Wards and Chairman of the Jury of Medical Interne Admissions of the Hospital Tornú. Coincidentally he was aggregate to the Chair of Professor Pedro Escudero, where he held for many years the charges as an Instructor and Chief of Clinic. In 1928 he was appointed Interventor of the "Universidad Nacional del Litoral." In 1930 he was elected as a Member of the Executive Committee of the Internal Medicine Society; one year later he became Vice-President of it, and finally its President for the period 1932. Since 1934 he has been Director of the "Centro de Investigaciones Tisiológicas", the Official Institution for Tuberculosis research work in the Argentine Republic, founded by him, and Ordinary Professor (Profesor Titular de Semiología y Clinica Propedeútica) of the Facultad de Medicina de la Universidad Nacional de Buenos Aires since 1937. In 1934 he served as one of the founders, and is now a Member of the Argentine Tuberculosis Society, and is also a Member of the Gastroenterologic and Nutrition Society of Buenos Aires. In 1937 he was Vocal of the Argentine Committee to the International Congress of Hepatic Insufficiency held in Vichy, France, and occupied a similar post in the Sub-Section of Tuberculosis of the 6th National Congress of Medicine, where he was also Vice-President of the Section of Internal Medicine and Honorary President of the Sub-Section of Nutrition. In 1939 he was appointed President of the Tuberculosis Section of the 8th Pan American Congress of Medicine to be held in 1941. Dr. Izzo is an active member of the Jockey Club of Buenos Aires, the most important social organization of that metropolis. He is the author of more than one hundred medical publications, such as "Semiología de la Azoemia" (Luis Güemes Price collaborating); "Anales del Centro

de Investigaciones Tisiológicas"; "Publicaciones del Centro de Investigaciones Tisiológicas"; "Cartilla Sanitaria", published in 1939; etc. Address: Sarmiento 2376, Buenos Aires, República Argentina.

J

JAAKSON, Colonel ALEKSANDER, Minister of Education of Estonia, was born on January 29, 1892. After studying law he taught school. He served as an officer during the World War and in the War of Independence was Assistant Commander of a Regiment. In 1925 he took his diploma at the higher Military School, after which he studied for two years at the French Military Academy. He was formerly Chief of the United Military Schools in Estonia. Col. Jackson has been Minister of Education since May, 1936. Address: Tallinn, Estonia.

JACK, EDWARD MORRIS, President and General Manager of the Union Hardware Co., was born on July 18, 1904, at Cleveland, Ohio; the son of Edward Taylor and Elizabeth Katherine (Morris) Jack. He studied at the University of Colorado (A.B. 1925), at Harvard University (1925-26), and at the Yale Law School (LL.B. 1928). On June 26, 1928, he married Marie Elise Bryant, and they have three children—Edward Bryant, Thomas Anthony Taylor, and Marie Elise. Mr. Jack was admitted to the bar of New York in 1928, and commenced practice of law in New York City, associated with law firm of Davies, Auerbach & Cornell until 1932. He served as Vice-President and Director of the Union Hardware Co., manufacturers of sporting goods and hardware, Torrington, Conn., during 1932-1941, becoming General Manager August 9, 1938. On August 5, 1941, he was elected President and General Manager. Since 1935 he also occupies the position of President of the T. H. Wood Co., South Coventry, Conn., and serves as President and Director of Chapin-Stevens Co., and as a Director of the J. T. Wood Co., Ware, Mass., and the Pine-Orchard Improvement Co. He is a member of the New York State Bar Association, and the Beta Theta Pi and Phi Delta Phi Fraternities. He belongs to the Pine-Orchard Club and the Torrington Club. Residence: 340 Migeon Ave. Office: Torrington, Conn.

JACKLING, DANIEL COWAN, President of the Utah Copper Co., was born in Hudson Township, Bates County, Missouri, August 14, 1869, the son of Daniel and Lydia Jane (Dunn) Jackling. He was educated at State Normal School, Warrensburg, Mo., and at the Missouri School of Mines, Rolla, Mo., from which he received his B.S. in 1892 and Met.E. in 1900. In 1933, the Missouri School of Mines awarded Mr. Jackling the honorary degree of doctor of engineering. In 1940 he received the LL.D. degree from the University of California, and a Doctor of Engineering degree from the University of Southern California. On April 5, 1915, he married Virginia Jolliffe. Mr. Jackling was associate professor of chemistry and metallurgy at the Missouri School of Mines from 1891 to 1893. From 1894 to 1896 he was chemist and metallurgist at Cripple Creek District, Colorado, and during the next four years was in charge of Construction and Operation of the Metallurgical Works of the Mercur (Utah) Gold Mines. At the present time Mr. Jackling is President and Director of the Utah Copper Co., Nevada Consolidated Copper Corp., Mesabi Iron Co., Gallup American Coal Co., Bingham & Garfield Railway Co., Nevada Northern Railway Co., and the Ray & Gila Valley Railroad Co. He is also a Director of the Braden Copper Co. and the Kennecott Copper Corp., and Director of Mining Operations of the latter. A prominent figure in engineering circles, Mr. Jackling served as President of the American Institute of Mining & Metallurgical Engineers in 1938 and as Director from 1925 to 1928. In 1938 he was again elected to a three-year term as Director of this organization. From 1932 to 1933 he was President of the Missouri School of Mines Alumni Association, and is a member of the Mining and Metallurgical Society of America, the American Chemical Society, Western Society of Engineers, American Society of Mechanical Engineers, and the American Institute of Electrical Engineers. Mr. Jackling was Colonel on the Staff of Governor J. H. Peabody of Colorado from 1903 to 1904 and on the Staff of Governor William Spry of Utah from 1909 to 1913. In 1909, he was Utah Commissioner to the Alaska - Yukon - Pacific Exposition. From 1917 to 1919, he served as Director of U. S. Government Explosive Plants and during 1918 was assistant to the U. S. Director of Purchases, Storage & Traffic. In 1933 he was a member of the University of Missouri Advisory Council. Mr. Jackling's public services and notable contributions to engineering have not gone unrewarded. In 1904, he was given the Active Service Gold Medal of the Colorado State National Guard, and in 1919 was awarded the U. S. Government Distinguished Service Medal. In 1926 Mr. Jackling received the Gold Medal of the Mining & Metallurgical Society of America, New York, "For distinguished service in the development of low-grade mines." He was awarded the William Lawrence Saunders Gold Medal of the American Institute of Mining & Metallurgical Engineers, New York, "for achievement in mining" in 1930, and the John Fritz Medal of Engineering Societies of New York "for notable industrial achievement in initiating mass production of copper from low-grade ores, through application of engineering principles" in 1933. He is also winner of the Washington award of the Western Society of Engineers. M. Jackling is a member of the Menlo Country Club of San Mateo County, California, the Pacific Union and Engineers Clubs of San Francisco, the Mining Club of New York City, and the Alta Club of Salt Lake City, Utah. Residence: Woodside, Calif. Office: 1800 Hobart Building, San Francisco, Calif.

JACKSON, J(ACOB) HUGH, Dean of Graduate School of Business, Stanford University, was born in Warren County, Iowa, January 20, 1891, son of James M. and Ella Viola (Marts) Jackson. He was educated at Simpson College, A.B. 1912, LL.D. 1930; Harvard University, M.B.A. (with distinction), 1920. He is registered C.P.A. in Wisconsin (1919), Massachusetts (1920), and California (1927). On July 29, 1914, he married Frederica Ann Harned, and they have two children: J. Hugh Jr. and Charlotte Frederica. Dr. Jackson served as deputy auditor of Warren County, Ia., in 1913. He was teacher of commercial subjects at Davenport and St. Louis from 1913 to 1916. He served as Assistant Professor of Commerce at University of Oregon in 1916-17, and was Traveling Fellow, the American University, in 1917-18. He served as Assistant Professor of Accounting at University of Minnesota in 1918-19, and at Harvard University in 1920-21. He was Educational Director of Price, Waterhouse & Co., New York, from 1921 to 1923. He then served as Professor of Accounting at Harvard until 1927. He was Visiting Professor at Stanford in 1926-27, since which time he has been Professor of Accounting. He was Acting Comptroller of the University from 1937 to 1940, and has been Dean of Graduate School of Business since 1931. He was also associated on a part-time basis with Price, Waterhouse & Co. in Boston and San Francisco from 1923 to 1930. Dr. Jackson is a Director of American President Lines Ltd., Palo Alto National Bank, Palo Alto Mutual Building & Loan Assn., and President of Stanford Bookstore. He is a member of American Accounting Assn. (President 1929), American Economic Assn., American Assn. for Advancement of Science, American Assn. of Collegiate Schools of Business (President 1940-41), National Assn. of Cost Accountants (President 1938-39), Kiwanis (Governor, California-Nevada District, Kiwanis International 1942) and Stanford Research Club. He was on the Palo Alto Board of Education from 1929 to 1934. His social affiliations include the Bohemian Club, San Francisco; Menlo Country Club; Rio Del Mar Country Club, Santa Cruz, and Stanford Faculty Club. His hobby is collecting autographed books. His publications include: Audit Working Papers, 1923; Bookkeeping and Business Knowledge (co-author), 1926; Auditing Problems, 1929; Elements of Accounting, 1941, and Accounting Principles, 1942. He is also the author of numerous articles and papers dealing with accounting, business and education. Residence: 445 El Escarpado, Stanford University, Calif.

JACKSON, ROBERT HOUGHWOUT, Associate Justice, U. S. Supreme Court, was born in Spring Creek, Pa., February 13, 1892, the son of William Eldred and Angelina (Houghwout) Jackson. He was educated at Frewsburg and Jamestown High Schools and at Albany Law School of Union University. On April 24, 1916, he married Irene Gerhardt, and they have two children: Mary Margaret and William Eldred. Mr. Jackson was admitted to the Bar in 1913, and was engaged in the practice of law until 1934, when he became General Counsel of the Bureau of Internal Revenue. He served as Special Counsel to the Securities and Exchange Commission in 1935, and became Assistant Attorney-General of the United States, Tax Division, 1936, and Anti-Trust Division, 1937. He was Solicitor-General of the United States from 1938 to January, 1940, when he was appointed Attorney General by President Franklin D. Roosevelt. On June 12, 1941, he was appointed Associate Justice of the U. S. Supreme Court. His hobbies are horseback riding and out-of-door activities. Residence: McLean, Va. Office: Washington, District of Columbia.

JACOBS, CARL NICHOLAS, Insurance Executive, was born on June 30, 1895, at Stevens Point, Wis.; the son of Peter James and Josephine (Krembs) Jacobs. He was educated in a Parochial School and graduated from the Stevens Point High School in 1913. On November 18, 1920, he married Ella Meyer, and they have two sons—James Peter and Robert Carl. Mr. Jacobs entered the insurance field as a clerk in January, 1914. He became Assistant Secretary of the Hardware Mutual Casualty Co. in 1918, serving as such until 1927, when he was promoted to Secretary. In 1929, he was elected Vice-President and Director, and he has held the position of President and Director since 1930. During 1929-36 he was a Director of the Hardware Dealers Mutual Fire Insurance Co., and he has been Chairman of the Board since that time. During 1935-37 he also was President of the National Association of Automotive Mutual Insurance Companies. Since 1935 he has been President of the Premium Finance Co., and, since 1938, of the National Association of Mutual Casualty Companies. He is a Director of the U. S. Chamber of Commerce; Associate of the Casualty Actuarial Society, and a member of the Elks, the Knights of Columbus, and the Rotary. His hobbies are hunting and fishing. During the first World War he served as Sergeant of Ordnance, U. S. Army, with A.E.F. Residence: 903 Clark St. Office: 200 Strongs Ave., Stevens Point, Wis.

JACOBS, THORNWELL, President of Oglethorpe University, was born in Clinton, S. C., February 15, 1877, son of Dr. William Plumer and Mary Jane (Dillard Jacobs). He is descended from James Stephen Dillard, who came from Wiltshire, England, in 1658; from John Chew, who settled in James City, Virginia, in 1620 and whose son, Samuel, was born in 1625. Elizabeth Chew, 1778, was married to Presley Jacobs. Their son, Thomas, was the only member of the family to survive the battle of Germantown. He was educated at Presbyterian College of South Carolina (first honor medalist) (A.B. 1894), and at Princeton (A.M. 1899). He holds the degree of Litt.D. (Presbyterian College) and LL.D. Ohio Northern University. On June 30, 1903, he married Maud Kistler Lesh. They have five children: Dr. John L., Thornwell, Jr., Mrs. Olsen Field, Mrs. Herman Koester and Fred L. Dr. Jacobs was ordained a Presbyterian minister in 1899, and served as pastor at Morganton, N. C., from 1900 to 1903. He was elected Vice-President of Thornwell College for Orphans in 1903, and in 1911 he founded Westminster Magazine. He founded Oglethorpe University in 1913, and has been President since 1915. He is a member of the Graduate Council

of Princeton Alumni Association. His social affiliations include Piedmont Driving Club, Ansley Park Golf Club and Committee of 100, Miami, Fla. His publications include: New Science and Old Religion, Islands of the Blest, Oglethorpe Book of Georgia Verse, Sinful Sadday, Law of the White Circle, Diary of William Plumer Jacobs, Life of Walter Plumer Jacobs, and Red Lanterns on St. Michael's. Address: Oglethorpe University, Ga.

JACOBUS, LAWRENCE RUSSELL, Physician, was born April 10, 1898, in Yonkers, N. Y., the son of Preston Nelson and Anna C. (Hedges) Jacobus. He was educated in the University of Arizona (2 years), and the University of California (A.B. 1920, M.D. 1926). On May 28, 1922, he married Aileen Andrews, and they have two children: Lawrence R., Jr., and Donald A. Dr. Jacobus has been engaged in private medical practice in Oakland, California, since 1930. He is a staff member of the Children's Hospital of East Bay, Oakland, and of the Peralta Hospital. He is a diplomate of the National Board of Medical Examiners, and a licentiate of the American Board of Pediatrics. He is a member of the California State Medical Society, American Medical Association, California Academy of Medicine, American Academy of Pediatrics, Society of Research in Child Development, American Public Health Association, Pasteur Society of California, American Association for the Advancement of Science, American Academy of Political and Social Science, the Astronomical Society of the Pacific, and the American Philatelic Society. His clubs are the Rotary of Oakland, Commonwealth of San Francisco, City Commons of Berkeley, and Lake Merrit Breakfast of Oakland. His hobbies are astronomy and stamps. In the first World War he served with the U. S. Navy, 1918-19. Residence: 1 Willard Pl., Berkeley, Calif. Office: 2940 Summit St., Oakland, Calif.

JAEGGI, Dr. BERNHARD, Delegierter des Aufsichtsrates des Verbandes Schweiz. Konsumvereine, Basel, wurde am 17. August 1869 im Mümliswil, Solothurn, Schweiz, geboren. Er ist verheiratet mit Pauline Büttiker. Dr. Jaeggi erlernte das Bankfach und bildete sich weiter aus durch Selbststudium der Rechtskunde und Volkswirtschaft. Er wurde im Jahre 1929 von der Universität Basel zum Doctor honoris causa ernannt. Er hat seine Laufbahn im schweizerischen Genossenschaftswesen verbracht und ist in ihm seit Jahren in führender Stellung tätig. Er reorganisierte den Konsumverein in Mümliswil und leitete genossenschaftliche Unternehmungen in Thun. 1900 Erfolgte sein Eintritt in die Leitung des Verbandes schweiz. Konsumvereine in Basel. Seiner Inititiative und Mitwirkung ist die Gründung verschiedener genossenschaftlicher Unternehmungen zu verdanken. Neben dem Hauptamt ist er auch in den Zweiggenossenschaften der Konsumvereine tätig. Dr. Jaeggi ist Präsident des Verwaltungsrates der Genossenschaftlichen Zentralbank Basel und der Bell A.G., Basel, ebenso der Schweiz. Hausbrandzentrale, Basel. Ed war Mitglied des Bankrates der Basler Kantonalbank. Den Grossen Rat des Kantons Basel Stadt gehörte er 1902 bis 1917 an und war 1910/11 dessen Präsident. 1911 wurde er zum Nationalrat gewählt. Am 1. Januar 1917 trat er von allen politischen Ämtern zurück, um sich ausschliesslich der Genossenschaft zu widmen. Dr. Jaeggi gründete im Jahre 1923 das Genossenschaftliche Seminar (Stiftung von Bernhard Jaeggi) in Freiderf bei Basel, und im Jahre 1937 das Kinderheim in Mümliswil (Stiftung von Dr. Bernhard und Pauline Jaeggi). Bureau: Thiersteine Allee 14, Basel, Schweiz. Wohnung: Haus No. 115, Freidorf bei Basel, Schweiz.

JAÉN-GUARDIA, ERNESTO. Ambassador to the United States of America of the Republic of Panama, was born December 22, 1895, in Antón, Panama. He was educated in the United States, graduating from the University of Illinois in 1921 with a B.S. in Arch. Eng. He engaged in engineering practice in the United States from 1921 to 1924, and in Panama from 1924 to 1928. He was Chief Engineer of Public Works in Panama, 1928-30. He again practiced engineering in Panama from 1930 to 1935, serving with the U. S. Army 1932-35. He served as Director of the School of Fine Arts and Crafts, Panama, 1935-36; Chief of Internal Revenue Office, 1936-37; Superintendent of the Santo Tomas Hospital, 1937-38; Secretary of Health, Welfare and Public Works, 1938-40. He was a delegate to the Third Pan-American Highway Conference in Chile, 1939. In 1940 he was Ambassador to the inauguration of the new Government in Mexico, and he served as minister in Mexico, 1940-41. He was Delegate to the Fourth Pan-American Highway and to the Second Travel Conference, Mexico, in 1941. On October 9, 1941, he served as President of Panama for three hours. He has been Ambassador to the United States of America since 1941. Address: 2881 Woodland Drive, N.W., Washington, D. C.

JAFFRAY, CLIVE TALBOT, Chairman of the Minneapolis, St. Paul & Sault Ste. Marie Railway and Chairman of the First Bank Stock Corp., was born July 1, 1865 at Berlin, Ontario, Canada, the son of William and Agnes (Jackson) Jaffray. He received his education at Public Schools. On April 15, 1891, he married Madeleine Palmer and they have three children: Clive Palmer, Frank Burton and Walter Frederick. Mr. Jaffray began his business career in 1880 as a bank messenger, and in 1887 he became a clerk in the Northwestern National Bank of Minneapolis. He was made Assistant Cashier of that bank in 1890. In 1895 he became Cashier of the First National Bank of Minneapolis, becoming Vice-President in 1902 and President in 1917. In 1924 he was elected President of the Minneapolis, St. Paul & Sault Ste. Marie Railway, becoming Chairman of that line in 1937. He was elected President of the First Bank Stock Corp. of Minneapolis in 1934. Mr. Jaffray also serves as Director of other companies. Residence: 1616 Mount Curve Ave. Office: 1406 First National Soo Line Building, Minneapolis, Minn.

JAISALMER, His Highness Maharajadhiraj Raj Rajeshwar Maharawalji Sri Sir Jawahir Singhji Saher Bahadur, Yadukul-Chandrabhal, Rukan-ud-Dowlah, Muzzafar-Jung, Bijemand, K.C.S.I., of Jaisalmer, was born on November 18, 1882. He succeeded as Ruler of Jaisalmer in 1914. His Highness receives a permanent salute of 15 guns. Address: Jaisalmer, India.

JAIPUR — Major His Highness Saramad-i-Rajahai Hindustan Raj Rajendra Shri Maharajadhiraja Sir SAWAI MAN SINGH, Bahadur, G.C.I.E., Maharaja of Jaipur (Rajputana), Thirty-ninth Ruler of the Indian State of Jaipur (Area 16,682 Sq. miles: Population 30,40,000; Revenue Rs. 1,52,00,000/-) and head of the Kachhwaha clan of Rajputs, which is desecnded from Kush, son of Rama, king of Ayodhia (the modern Oudh) and the great epic hero of the Ramayan. Born on the 21st August, 1911. Adopted son of Lieut.-General Maharaja Sir Sawai Madho Singh Bahadur, G.C.S.I., G.C.I.E., G.C.V.O., G.B.E., LL.D., whom he succeeded on the 7th September, 1922. Assumed full Ruling Powers on the 14th March, 1931. Educated at the Mayo College Ajmer and the Royal Military Academy, Woolwich. Appointed Honorary Lieutenant in the Indian Army on the 25th April, 1931. Promoted to the rank of Honorary Captain on the 1st January, 1934, and of Honorary Major on the 24th September, 1940. Commissioned in His Majesty the King Emperor's Life Guards (1939) and promoted Captain on the 9th May, 1941. Created G.C.I.E. on the 3rd June, 1935. Entitled to a permanent salute of 17 guns and to a local salute of 19. Is Chief Commandant of the Jaipur Army and Colonel Commandant of the Sawai Man Guards, Jaipur. Member of the Chamber of Princes in his own right; Member of the National Defense Council in India; hereditary member of the Court of the Benares Hindu University and Member of the Working Committee of the Mayo College, Ajmer. Patron of the Indian Gymkhana Club, London, of the National Horse Breeding and Show Society, Delhi, of the Rajputana Cricket Club, Ajmer, of the Aero Club of India and Burmah and of the Jaipur Flying Club. His Highness is a famous polo player. In 1933 His Highness took his Polo Team to England, where it achieved exceptional success setting up a record by winning all open tournaments. Married firstly the sister of Lt.-Colonel His Highness Sir Umed Singh Bahadur, G.C.S.I., G.C.I.E., K.C.V.O., A.D.C., Maharaja of Jodhpur, on the 30th January, 1924; secondly daughter of His late Highness Sir Sumer Singh, Maharaja of Jodhpur, on 24th April, 1932, and thirdly the younger sister of His Highness Jagaddipendra Narayan Bhup Bahadur, Maharaja of Coochbehar on the 9th May, 1940. Issues: one daughter and three sons. Recreations: Polo, tennis and shooting. Clubs: Marlborough, Guards (London), Hurlingham, Roehampton, Jaipur, Ootacamund (Nilgiris) and Jodhpur Flying. Address: The Palace, Jaipur, Rajputana, India.

JAMES, ARTHUR H., Governor of the Commonwealth of Pennsylvania, was born July 14, 1883, in Plymouth, Pa., the son of James D. and Rachel (Edwards) James, both of Wales. He was graduated from Plymouth High School in 1901, and in 1904 received his LL.B. from the Dickinson School of Law. On October 23, 1912, he married Ada Morris, and they had three children: Morris H. (deceased), Arthur H., Jr. (deceased), and Dorothy Rachel. He married Emily R. Case, October 1, 1941. Governor James began his career as a breaker boy at the anthracite mines of Luzerne County, while still in school. He was admitted to the Cumberland County Bar in 1904, and the Luzerne County Bar in 1905. In 1919 he was elected District Attorney of Luzerne County, to which post he was re-elected in 1923. Three years later he was elected Lieutenant-Governor of Pennsylvania, and in 1932 he was elected Judge of the Superior Court of Pennsylvania. He was elected Governor of the Commonwealth in 1938, and was inaugurated on January 17, 1939. He is a member of the Board of Incorporators of the Dickinson Law School, a member of the Plymouth Methodist Church Board of Trustees, and served during the World War as Chairman of the Legal Advisory Board for the Local Board No. 6 in administration of the Selective Service Law and Regulations. Governor James holds a Civ. L. D. from the Hahnemann Medical College, and Honorary LL.D.'s from Susquehanna University, Dickinson College, Jefferson Medical College, Pennsylvania Military College, Temple University, Moravian College, Grove City College, University of Penna., Gettysburg College, Lafayette College, Muhlenberg College, Franklin and Marshall College and Washington and Jefferson College. His recreations are swimming, hunting, rowing, fishing and singing. Residence: 112 Church St., Plymouth, Pennsylvania. Office: Capitol Building, Harrisburg, Pa.

JAMES, HERMAN G., President of Ohio University, was born in Philadelphia, Pa., January 2, 1887, the son of Edmund J. and Margarete (Lange) James, and is great-great-great-grandson of Col. Ephraim Martin, American Revolutionary Army. He was educated at University of Illinois, from which he received the degrees of A.B. in 1906 and A.M. in 1910. He received the degree of J.D. from University of Chicago in 1909, and Ph.D. from Columbia University in 1911. On August 21, 1912, he married Genevieve Kuby, and they have two daughters and one son: Margaret Helen, Genevieve Campbell and Herman G., Jr. Dr. James served successively as Adjunct Professor, Associate Professor and Professor and Head of the Department of Government, University of Texas, from 1912 to 1925. He also served as Director of the Bureau of Municipal Research at the university. From 1925 to 1929 he was Dean of Graduate College and of the College of Arts at University of Nebraska. He was President of University of South Dakota from 1929 to 1935, since when he has been President of Ohio University. Dr. James is author of eight books and of scores of pamphlets and articles in educational and governmental subjects. Residence: 48 E. Union St. Office: Athens, Ohio.

JAMES, MARQUIS, Author, was born at Springfield, Mo., August 29, 1891, son of Houstin and Rachel (Marquis) James. His father's

Scotch-Irish forebears settled in Virginia about 1720, and his mother's Huguenot forebears came to Virginia in 1730. He attended Oklahoma Christian (now Phillips) University. On June 25, 1914, he married Bessie W. Rowland, who is the author of several books. They have one daughter, Cynthia. Mr. James began to learn the printer's trade at the age of 12. At the age of 14 he was a reporter for the Enid (Okla.) Events. He worked on various Oklahoma newspapers while attending school until 1911. He was a reporter in Kansas City, St. Louis, Chicago, New Orleans and elsewhere until 1913. He became a copyreader on the Chicago Tribune in 1914, and was assistant city editor of Chicago Journal in 1915. He became a rewrite man on New York Tribune in 1916. He was national director of publicity for the American Legion from 1919 to 1921, and was a member of the editorial staff of The New Yorker in 1925-26. He was a member of the editorial staff of American Legion Monthly from 1922 to 1932. He is contributor to various magazines, historical publications and to radio. His hobbies are tennis, horseback riding and swimming. Mr. James is author of 10 books, of which the most important are: The Raven, a Biography of Sam Houston, 1929, awarded Pulitzer Prize, 1930; Life of Andrew Jackson, 2 vols. 1933 and 1937, awarded Pulitzer Prize in 1938; Alfred I. duPont. the Family Rebel, 1941, and Biography of a Business, 1792-1942: the Insurance Company of North America, 1942. In World War I he served as 1st Lieutenant and Captain of Infantry, U. S. A., A. E. F. Address: Pleasantville, N. Y.

JAMIESON, CLARENCE EUGENE, Manufacturing Chemist, was born on December 2, 1880, in Ontario, Canada; the son of William and Emma (Trembley) Jamieson, of Scotch descent. He was educated in high school and graduated from Toronto University with Ph.C. degree. On January 2, 1907, he married Arlie Madeline Hill. Mr. Jamieson began his career as a druggist, 1902-04. He was a chemist during 1905-06, and a salesman from 1907-1913. In 1913 he made a trip around the world, visiting Africa, Australia, etc. On his return he was appointed Foreign Sales Manager. He engaged in merchandising during 1919-22, and served as Manager of Private Formula Department in Drug House, 1922 to 1925. He has held the position of President of C. E. Jamieson & Co., manufacturing chemists, Detroit, since 1925. He also serves as Vice-president and Director of the Coco Cod Corp., and as First Vice-President of the McKay-Davis Co., Toledo, and as President of C. E. Jamieson & Co., Windsor, Ontario. He is a member of the Detroit Museum of Art Founders Society, the Detroit Board of Commerce, the Detroit Citizens League, the Allied Drug and Cosmetic Association, and the New York Board of Trade. He belongs to the Detroit Athletic, the Grosse Point Yacht Clubs, the Lochmoor Country Club, the Essex Golf & Country Club and the Chemists Club of New York. His hobbies are shooting fishing and golf. Residence: 40 Roslyn Road, Grosse Point Shores, Mich. Office: 1962 Trombly Ave., Detroit, Mich.

JAMMU & KASHMIR, Major General His Highness Shree Maharaja Harisinghji Bahadur; Indar Mahindar, Sipar-i-Saltanat-i-Inglishia; Maharaja of; G.C.S.I. (1933); G.C.I.E. (1929); K.C.I.E. (1918); K.C.V.O. (1922); Hon. A.D.C. (extra) to His Majesty the King Emperor (1936); Hon. LL.D. Punjab; Salute 21 guns, is a son of the late General Raja Amarsinghji, and was born in 1895. His Highness succeeded his uncle, Lieut.-General H. H. Shree Maharaja Pratapsinghji Bahadur. He was educated at Mayo College, Ajmere, and at Imperial Cadet Corps, Dehra Dun. His heir apparent, Shree Yuvaraj Karansinghji, was born at Cannes, South France, March 9, 1931. Address: Jammu Tawi and Srinagar Kashmir, India.

JANSEN, Hon. ERNEST GEORGE, Speaker of the Union House Assembly and Member of Parliament, was born in 1881, the son of Adrien Louis Jansen. He received his education at Ladysmith Government School and at Durban High School. Mr. Jansen began his political career as a member of the Union House of Assembly in 1921 from the Electoral Division of Vreyheid, Natal, for which constituency he has been re-elected four times. He served as Speaker from 1924 to 1929, when he was appointed Minister of Native Affairs. He was again elected Speaker of the Union House Assembly in 1933. In November, 1938, the degree of LL.D. was conferred upon him by the University of Witwatersrand. Address: 274 Colliers Street, Pretoria, South Africa.

JAORA, Lt.-Col. His Highness Fakhrud-Daulah Nawab Sir Mohammad Iftikhar Ali Khan Bahadur, Saulat-e-Jang, G.B.E., K.C.I.E., Nawab of Jaora, was born in 1883. He succeeded as Ruler of Jaora in 1895. After completing his studies at Daly College, Indore, His Highness served in the Imperial Cadet Corps for fifteen months. He receives a salute of 13 guns. Address: Jaora, India.

JARA, GENERAL HERIBERTO, Minister of the Navy of Mexico in the Cabinet of President Avila Camacho, is head of the Party of the Revolution in Mexico. Address: Mexico City, Mexico.

JARAMILLO SANCHEZ, ALBERTO, Minister of Public Works of the Republic of Colombia in the Cabinet of President Alfonso Lopez, since August, 1942. Address: Bogota, Colombia.

JARDINE, Sir DOUGLAS (JAMES), K.C.M.G., O.B.E., Governor, Commander - in - Chief, and Vice-Admiral of Sierra Leone, was born in Richmond, Surrey, England, October 13, 1888, the son of James Jardine, M.D., and Caroline Fanny Gosling. He received his education at the Westminster School and at Trinity College, Cambridge. On June 2, 1923, he married Jessie Mary Macpherson. They have two daughters. Sir Douglas entered the Government service in November, 1910, as a 2nd class clerk, General Clerical Staff, Cyprus. He was Assistant Secretary to the Government of Cyprus from 1912 to 1916 and Secretary to the Administration of Somaliland from 1916 to 1921. In the next six years he was Senior Assistant Secretary to the Government of Nigeria. From 1927 to 1929, His Excellency served as Deputy Chief Secretary to the Government of Tanganyika and from 1929 to 1934 was Chief Secretary to same government. He was Acting Governor and Commander-in-Chief of Tanganyika on four occasions. Sir Douglas was Governor and Commander-in-Chief of North Borneo from 1934 to 1937, at which time he assumed his present duties. In 1920 he was Officer-in-Charge of Headquarters Services, Somaliland Expeditionary Forces. He was awarded the African General Service Medal and Clasp and was also mentioned in despatches. Residence: 35 Bicknehall Mansions, London, W. 1, England. Office: Government House, Freetown, Sierra Leone.

JARDINE, THOMAS, Corporation President, was born on March 20, 1876, at New York, N. Y.; the son of James and Ella (McGuffog) Jardine, whose parents were born in Scotland. He studied at the Jersey City High School (1895) and took night courses at Columbia College. On March 30, 1910, he married Viola Vreeland, and they have three children—Mrs. Kenneth Main Jones, Elinor Atkins, and Thomas F. V. Mr. Jardine began his career as Assistant Superintendent of the States Island Plant of the Consolidated Fireworks Co. in February, 1898. He was appointed Superintendent of that plant in 1908 and served as such until 1921. He was Secretary of the Unexcelled Manufacturing Co., New York, from 1921 to 1929, when he was elected President. He is now President of Unexcelled Manufacturing Co. of N. Y., Pains Fireworks Display Co. of N. Y. and Commercial Novelty Co. of Maryland. Residences: 1060 Park Ave., New York, N. Y.; 19 Alston Court, Red Bank, N. J. Office: 11 Park Place, New York, N. Y.

JARDINE, WILLIAM MARIAN, President of University of Wichita, was born in Malad, Idaho, January 16, 1879, the son of William and Rebecca (Dudley) Jardine. He was educated at Utah State College, from which he received his B.S. degree in 1904. The degree of LL.D. was conferred upon him by Utah State in 1925, Lafayette in 1927 and Kansas State in 1938. In September, 1905, he married Effie Nebeker, and they have one son and two daughters: William, Marian and Ruth. Dr. Jardine was appointed Instructor in Agriculture at Utah State in 1904, and was promoted to Professor of Agronomy in 1905. He served as Assistant U. S. Cerealist, U. S. Department of Agriculture from 1906 to 1910. He became Professor of Agronomy at Kansas State in 1910, and in 1913 was elevated to Director of Experiment Stations and Dean of Agriculture, becoming President in 1918. Dr. Jardine entered the cabinet of President Coolidge on March 4, 1925, as Secretary of Agriculture, and was appointed American Minister to Egypt by President Hoover in September, 1930. In October, 1933, he became State Treasurer of Kansas by appointment of Governor Landon, and he has served as President of the University of Wichita since 1934. Address: Wichita, Kansas.

JAVIER GAXIOLA, FRANCISCO, Minister of National Economy in the Cabinet of President Avila Camacho, was formerly Secretary to President Abelardo Rodriguez. Address: Mexico City, Mexico.

JAWDAT, ALI, Politician, was born in Mosul, Iraq, 1886, the son of Ayoob and Khadija Jawdat, of pure Arab descent. He was educated at Istanbul Military College, Turkey, and in 1919 married Nazik. They have three children: Nizar, Salwa, and Namir. His Excellency Ali Jawdat saw active service in the Hedjaz Campaign (1916-18) with Emir Faysal, afterwards King of Iraq. He won great renown in the Daraa (Southern Syria) Battle, and as commander of the Arab Detachment which crossed the desert in 15 days and occupied Damascus, Homs, Hama and Aleppo. His career in public life has been a noteworthy one. He served as Minister of the Interior from 1923 to 1924, and as Minister of Finance, 1930. He was Chief of the Royal Household and Private Secretary to the King in 1933, and Prime Minister and Acting Minister of the Interior from 1934 to 1935, when he was elected President of the Chamber of Deputies. He was appointed Minister to Great Britain in 1935, and Minister to France in 1937. Since April 24, 1939, he has served as Minister for Foreign Affairs. His Excellency was a Director of Iraq Petroleum Ltd., British Oil Developments Ltd. and still is Director of Iraq Cement Co. (founder-shareholder). He is a member of the Iraq Red Crescent Society and of the Royal Central Asia Society. His Excellency's clubs are the Royal Automobile and Sportsmens, London, and the Alwiyah and

Saadoon, Bagdad. His favorite sport is riding. Address: Bagdad, Iraq, and Royal Iraq Legation, Washington, D. C.

JAY, PIERRE, Chairman of the Board of the Fiduciary Trust Company of New York, was born May 4, 1870, in Warwick, N. Y., the son of the Reverend Peter Augustus and Julia (Post) Jay. Mr. Jay is a graduate of the Groton (Mass.) School, 1888, and received his B.A. degree from Yale University in 1892. He was awarded an honorary degree of M.A. in 1917. On November 23, 1897, he married Louisa Shaw Barlow, and they have four children. Mr. Jay began his banking career in 1903 when he became a Vice-President of the Old Colony Trust Co. of Boston. He served as Bank Commissioner of the State of Massachusetts from 1906 to 1909, when he became Vice-President of the Manhattan Co. of New York. From 1914 until 1926 Mr. Jay was Federal Reserve Agent and Chairman of the Board of the Federal Reserve Bank of New York at which time he became a member of the Transfer Committee and Deputy Agent General for Reparation Payments under the Dawes Plan Organization. Upon the dissolution of this organization in 1930, he became Chairman of the Board of the Fiduciary Trust Co. of New York. Mr. Jay serves as Trustee for the Bank for Savings in the City of New York, the Provident Loan Society and the Teachers Insurance & Annuity Association. He is a Director of the Commonwealth Insurance Co., the Homeland Insurance Co., National Surety Corp., and the Robins Conveying Belt Co. His clubs are the Century and the Downtown, both of New York City. Residence: 133 East 64th Street. Office: One Wall Street, New York, N. Y.

JEANNENEY, JULES, President of the French Senate, was born at Besançon, July 6, 1864. Mr. Jeanneney made his political début in 1896 as Mayor of Rioz, Haute-Saône. In 1902 he was elected Deputy from Vesoul and the following year he became a member of the General Council of Haute-Saône, of which he was President from 1905 until 1925. Mr. Jeanneney has been a Senator since 1909 and from 1911 to 1932 served on the Senate Committee on Finance, of which he was made President in 1930. He served as Under-Secretary of State to the Presidency of the Council in the Clemenceau Cabinet from 1917 to 1919. On May 10, 1932 he succeeded Albert Lebrun as President of the Senate. Mr. Jeanneney is author of "Syndicats et associations de fonctionnaires." Address: Vichy, France.

JEFFERYS, WILLIAM HAMILTON, Author, was born in Philadelphia, Pa., July 3, 1871, son of Charles P. B. and Elizabeth (Miller) Jefferys. He is a direct descendant of William Jefferys, Hom Castle, Worcestershire, England. He was educated at University of Pennsylvania, A.B. 1894, A.M. 1897, M.D. 1898, and at London School of Tropical Medicine. In 1897 he married Lucy S. Hubbard, and from this union he has four children: Anne, Lucy Sturgis, Adelaide McCulloh and William H. Jr. In 1931 he married Anne E. Prophet. Dr. Jefferys began practice as surgeon in 1898. He was a missionary surgeon to Shanghai, China, from 1900 to 1914, and was Professor of Surgery at St. John's University, Shanghai, from 1905 to 1913, and as editor of China Medical Journal from 1902 to 1913. He was Superintendent of Philadelphia City Mission from 1917 to 1942, and lecturer in Christian mysticism, Church Training School, Philadelphia, from 1915 to 1940. He has served as Board Member and Vice-President of Pennsylvania Institution for Instruction of Blind since 1914. He was President of American Assn. of China in 1909. He is an honorary member of China Medical Missionary Assn. (Member of Research, Publication and Executive Committee), and is a member of American Society of Tropical Medicine and London Society of Tropical Medicine. He is Honorary Fellow of College of Physicians, Philadelphia. He is a member of Delta Phi and of Art Alliance of Philadelphia. His social affiliations include the Shanghai Country Club, St. Elmo Club and Philadelphia Club, Philadelphia, and Authors Club, London. Dr. Jeffery's publications include: The Great Mystery, 1900; Hospital Dialogue (in Shanghai dialect), 1906, in (Pekinese Mandarin), 1908; The Diseases of China, 1910; Life of Bishop Ingle, 1913, The Mystical Companionship of Jesus, 1919; The Shuffling Coolie, and Other Plays, 1913; How Can We Know the Way? 1921; The City Mission Idea, 1922; The Mystical Assurance of Immortality, 1924; Reasonable Faith; The Discovery of God; The Key of Divine Reality, 1934. Address 143 Grays Lane, Haverford Pennsylvania.

JELLINGHAUS, EDUARD, President of the Court of Appeal and President of the Supreme Military Court of the Netherlands, was born in Princenhage, Netherlands, September 2, 1871, the son of Eduard and Adrienne Jeanne (Reigersman) Jellinghaus. His first known forefather was a clergyman in Lünen (Westphalia) about 1625. His grandfather settled in the Netherlands in 1811. He received his degree from University of Leiden in 1898, and on June 15, 1899, married Johanna Adriana Scheltus. They have one son and two daughters. Justice Jellinghaus practiced law from 1898 to 1904, when he entered the magistrature. He was Judge at Amsterdam from 1909 to 1914, and at The Hague from 1914 to 1923. He was appointed Judge in the Court of Appeal at The Hague in 1923, was appointed Vice-President in 1933, and has served as President of that Court since 1935. He became Judge of the Supreme Military Court in 1933, and has been President since 1936. He is a member of the Nieuwe of Litteraire Societeit. Address: 123 Celebes Street, The Hague, Netherlands.

JENKENS, MILLARD ALFORD, pastor First Baptist Church, Abilene, Texas, was born in Asheville, N. C., November 17, 1872, son of Nancy Melvira (Jones) and Alford Jefferson Jenkens. His paternal great-grandfather, Lieut. William Jenkens, was an officer in Gen. George Washington's Body Guard in the Revolutionary War. He was educated in public and private schools and at the then Juddson College, Hendersonville, N. C., and Wakeforest College, Wakeforest, N. C., 1889-1893. He engaged in research in England and Europe in 1903, 1905, and 1907, and traveled in the near East, and in 1911 and 1923 he traveled in England and Europe. The degree of D.D. was conferred upon him by Bethel College. He married Marietta Sales of Fletcher, N. C. December 25, 1896 who died May 8, 1899. On June 14, 1911 he married Margaret Holman of Athens, Georgia. They have two sons and two daughters: Holman and Millard Alford, Jr., and Maragaret Edelweiss Jenkens Ames and Mildred Lucile Jenkens Polk. Dr. Jenkens began as minister and evangelist in 1892 as a student pastor at Biltmore, N. C. He became pastor of the First Baptist Church at Waynesville, N. C. in 1894, Tattnal Square Baptist Church, Macon, Ga., in 1896, East Side Baptist Church, Macon, Ga. in 1898, First Baptist Church, Dublin, Ga. in 1901, First Baptist Church in Hopkinsville, Ky. in 1907, First Baptist Church, Athens, Ga. in 1909, Twenty-second and Walnut Street Baptist (Peoples) Church, Louisville, Ky. in 1913, First Baptist Church. Abilene, Texas, in 1915 where he has served ever since, and where he has constructed a large modern Church plant, and has received into his church's membership all told as of October 11, 1942, 9,993 members. Dr. Jenkens is a trustee of Hardin-Simmons University (Abilene, Texas), founder and trustee of Hendrick (Baptist) Memorial Hospital (Abilene, Texas), a member and past president of the Executive Board of the Texas Baptist Convention, past President Ministerial Alliance his city, served two terms of two years each as moderator of the Sweetwater (Texas) Baptist Association, trustee of Southwestern Music Association, for twenty-five years represented Texas Baptists on the Sunday School Board (Nashville, Tenn.) of the Southern Baptist Convention. His evangelistic work has taken him into 35 states and Canada, with 9 evangelistic campaigns in New York City; travel and research work in 23 countries. He is a member of Pi Gamma Mu, and is a Pythian and an Odd Fellow. His hobby is hunting, fishing, nature study and poetry. He has contributed largely to religious papers and journals. His publications include Power For Service, Archangel of Death, Sunday School for the Times, and the recent books: Religion With a Song, Special Day Sermons, and Anchored Till Morning. He served as acting Chaplain 7th Cavalry in the Spanish-American War, while stationed at Macon, Ga., and as Camp Pastor during World War I. Residence: 320 Beech St. Study: 234 Hickory St., Abilene, Texas.

JENNEY, RALPH E., United States District Court Judge for Southern District of California, was born in Detroit, Mich., February 20, 1883, son of Royal A. and Phernia (Hoxsey) Jenney. He is 11th in direct descent from John Jenney who arrived in America on the "Little James" and who built in 1628 the house in Plymouth Colony which was later occupied by John Howland. Ralph E. Jenney was educated at University of Michigan, A.B. 1904 and LL.B. 1906. On April 4, 1921, he married Gertrude O'Connor, and they have one son, William. Judge Jenney began the practice of law at Detroit on July 1, 1906, and was in practice at San Diego from 1912 to 1937. Since June 22, 1937, he has served as U. S. District Court Judge. During the period 1912-37, Judge Jenney served at various times as President of Humpty-Dumpty Stores; Vice-President and counsel of Star & Crescent Boat Co., San Diego Marine Construction Co., Star and Crescent Oil Co., Westlands-Marine, Inc., California Ice & Cold Storage Co., San Diego First National Co. and First National Trust and Savings Bank of San Diego, and Director and Counsel of that bank (also Chairman of Finance Committee), Silver Gate Building & Loan Association, Medico-Dental Building Co., and Cia Commercial de la Baja Calif. S. A. He is a member of American, California State, San Diego and Los Angeles Bar Associations. Judge Jenney was delegate to the Democratic National Convention, Chicago, in 1932. Active in civic and welfare work, he was President and Director of Fine Arts Society of San Diego from 1934 to 1936, and Chairman of California State Relief Commission from 1935 to 1937. He was Director and Chairman of Finance Committee of California-Pacific International Exposition at San Diego in 1935-36, and President of California Conference on Social Work in 1936-37. He has been a Director of Los Angeles Community Chest since 1937 and is a member of the Executive Committee of the Los Angeles Area War Chest, Member of Executive Committee of the Los Angeles Council of Social Agencies and a Director and Member of Board of Fellows of Claremont Colleges. Judge Jenny is a Member of the Executive Committee of the National Civil Service Reform League, and a member of Sons of American Revolution, Sons of Colonial Wars, Society of Mayflower Descendants, Beta Theta Pi, Phi Delta Phi, California Club (Los Angeles), Cuyamaca (San Diego), Annandale Country Club of Pasadena, Calif., Sunset Club (Los Angeles), Twilight Club (Pasadena). He is Lieutenant-Commander, U. S. N. R. F. (retired). Residence: 251 South Orange Grove Ave., Pasadena. Summer Residence: El Cortez Hotel, San Diego, Calif. Chambers: Federal Building, Los Angeles, Calif.

JENNY, DANIEL, Mitinhaber der Baumwollspinnerei und Weberei Daniel Jenny & Co., wurde am 4. November 1886 in Ennenda, Kanton Glarus, Schweiz, als Sohn von Dr. Adolf und Ida (Trümpy) Jenny geboren. Nach dem Besuch der glarner Schulen erwarb er das Diplom der Handelsschule Neuenburg und studierte am Webereitechnikum in Reutlingen. Seit 1910 ist Herr Jenny mit Babigna Squeder (Engadinerin) verheiratet und sie haben 4 Kinder. Nach Beendigung seiner Studien begann er seine Laufbahn in der Baumwollspinnerei in Oberitalien und verbrachte zwei Jahre in Liverpool und Manchester. Im Jahre 1910 trat er in die Firma Daniel Jenny & Co. als Mitinhaber ein. Er ist Mitglied des Landrates des Kantons Glarus. Herr Jenny ist Präsident des Arbeitgeberverbandes der schweiz. Textilindustrie und Ausschussmit-

glied des Zentralverbandes der Arbeitgeber. Er ist Mitglied des Verwaltungsrates der Eidgenössischen Darlehnskasse Bern und der Bank für Elektrische Unternehmungen in Zürich. In der Armee hat er den Rang eines Major der Infanterie. Seine Liebhaberei ist das Sammeln von Schweizer Stichen von Landschaften und Kostümen aller Kantone und das Sammeln illustrierter Bücher (Helvetica). Bis ca 1930 hat er eine grosse Briefmarkensamlung aller Lander angelegt. Herr Jenny veröffentlichte Beiträge zur Glarner Geschichte in Daten, von Dr. Adolf Jenny und politische Artikel in der Neuen Glarner Zeitung. Adresse: Ennenda, Kanton Glarus, Schweiz.

JEPPSON, GEORGE N., President of the Norton Company, was born in Worcester, Mass., April 14, 1873, the son of John and Thilda A. (Ahlstrom) Jeppson. Both parents were of Swedish ancestry, and his father was a founder of the Norton Company. He was educated at Highland Military Academy, Worcester Polytechnic Institute and the Royal School of Mines, Stockholm, Sweden. On May 10, 1911, he married Selma U. Swanstrom of Worcester, and they have three children, Britta, Dorothy, John 2nd, and Betty Thilda. Mr. Jeppson became Assistant Superintendent of the Norton Emery Wheel Co. (now the Norton Co.) in 1898, later serving as Secretary and Works Manager until 1933, when he was elected Treasurer, Vice-President in charge of Production and Director. He was made President in 1940. He also serves as Chairman of Board of Directors of the Guaranty Bank & Trust Co. and a Director of the Norton Pike Co. and Riley Stoker Corporation. He was a member of the Board of Aldermen of Worcester for four years, and was Chairman for two. He is a Trustee of the Worcester Polytechnic Institute, Worcester Art Museum, Bancroft School and the American-Scandinavian Foundation; Vice President and Director of the Swedish Chamber of Commerce and the U.S.A., and a member of the American Ceramic Society, American Society of Mechanical Engineers, Audubon Society, National Geographic Society, Swedish Engineers Society of Chicago, Worcester Chamber of Commerce and Masons (32°). In 1933 Mr. Jeppson was knigted by the King of Sweden with the Order of the North Star, and in 1938 knighted again with Commander of Vasa. He is a Trustee of the Swedish Lutheran Old Peoples Home, to which in 1926 he donated a completely furnished building in memory of his parents. Mr. Jeppson's clubs include the Odin, Worcester, Worcester Country and Worcester Economic; Appalachian Mountain, and the Swedish Masonic Club of Boston. His hobbies are golf and riding. Residence: "Oakholm," Brookfield. Office: Worcester, Massachusetts.

JEPSEN, Dr. HANS OVE ADOLF, Governor of the National Bank of Denmark, was born in Copenhagen, Denmark, February 8, 1886. He received his LL.D. from the University of Copenhagen in 1911. Dr. Jepsen was in the civic service, attached to the Ministry of Finance, from 1911 to 1918, when he joined the staff of Haandvaerkerbanken, Copenhagen. He remained there until 1922, when he became associated with Privatbanken. He was Managing Director of Bikuben Savings Bank from 1929 to 1935, since which time he has been Governor of the Danmarks Nationalbank (National Bank of Denmark). Residence: Sortedamsdosseringen 69, Copenhagen Ø. Office: Holmens Kanal 17, Copenhagen K., Denmark.

JEPSON, WILLIAM, Surgeon, was born at Aarhus, Denmark, June 29, 1863, son of Neils and Wilhelmina (Hostmark) Jepson. He was educated at State University of Iowa, M.D. 1886; University of The Northwest, B.Sc. 1890; Jefferson Medical College, M.D. 1891, and M.D. University of Pennsylvania, 1891. In 1908 the degree of A.M. was conferred by University of South Dakota, and in 1942 he received the degree of LL.D. from Morningside College. Dr. Jepson is a Fellow of American College of Surgeons, Fellow of International College of Surgeons, Geneva, Licentiate of Royal College of Surgeons, Edinburgh, Scotland. He is a widower, and has four children: Roscoe, Weir, Florence and Beatrice. Dr. Jepson served as Professor of Surgery at Sioux City College from 1891 to 1902, and at State University of Iowa from 1902 to 1913. He is now Professor Emeritus of the latter. He is a member of Iowa State Medical Society (former President), American Medical Assn., Western Surgical Society, Sioux Valley Medical Society (former President), Iowa Clinical Surgical Society (former President), American Interprofessional Institute (former President) and of American Society for Control of Cancer (former State Chairman). During World War I he organized and conducted Woodbury County Red Cross, 1917-18. He served as Major, M.C., U.S.A., on the Mexican Border in 1916-17, and as Major, M.C., U.S.A., Chief of Surgical Service, Base Hospital, in 1918-19. He is a former President of Iowa Medical War Veterans Assn. In 1908 Dr. Jepson formulated plans for camp sanitation which were adopted the following year by the U. S. Army. Address: 2000 Jackson St., Sioux City, Ia.

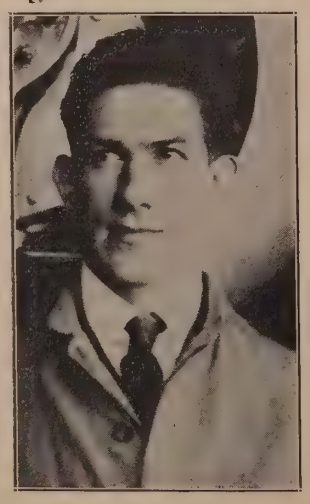

JESSEN AHUMADA, Capt. ADIRIO ORFELIO, former Commander-in-Chief of the Air Force of Chile, was born in Concepcion, Chile, September 23, 1895, the son of Federico Jessen and Clementina Ahumada. He was educated at Concepcion Lyceum, Naval College, Navigation School and at Aviation School. On May 21, 1926, he married Eleana Guerrero Cood. Capt. Jessen Ahumada began as a midshipman in January, 1913. In 1918, he was Navigation Officer of the "Baquedano," making a tour around the Pacific Ocean. In 1919 he specialized in Navigation, Meterology and Hydrography. In 1920 served also as Navigation Officer, carrying 4 mine sweepers from England to Chile. In 1921 he was Commander of the "Yelcho," cruising in Magellan waters. Capt. Jessen Ahumada was appointed military air-pilot in 1922, and commissioned Lieutenant in the Naval Air Service in 1923. He served as Chief of the Naval Commission sent to Europe to purchase aviation materials for the navy, in 1925. During six months in 1926 he was commander in the Royal Air Force of England, and in 1928 was appointed instructor to midshipmen, returning from Germany with a Course to Chile. In 1929, as Commander, he became Chief of the Naval Air Service and a year later when this service was joined with the Military Aviation, forming the Air Force, was made Director of the Material and Purchasing Department. During 1931 he was Subsecretary of Aviation, and was appointed Commander-in-Chief of the Air Force in 1932, retiring from service on December 23rd of the same year, with the rank of Group Captain. Since 1936 he acts as commercial representative for Army, Navy and Aviation products, of British and North American origin. Capt. Jessen Ahumada is President of Sindicato de Lavaderos de Oro and Director of the Consorcio Minero de Chile. He is a member of the Club de la Union of Santiago, Centro de Ex-Cadetes de la Armada, the Club Aereo de Chile, of which he was Director and Treasurer, and of the Touring Club Italiano, Milan, Italy. Especially interested in mechanics and photography, Capt. Jessen Ahumada devised a system of aerial instruments as applied to navigation purposes in 1930. He received U. S. Letter Patent No. 1742355 and British Patents 262653 and 273117 for their apparatus to facilitate aeronavigation. Address: Miguel Claro 755, Santiago, Chile.

JESSUP, PHILIP C., Professor of International Law, was born in New York, N. Y., January 5, 1897, the son of Henry Wynans and Mary H. (Stotesbury) Jessup. He was educated at Hamilton College, from which he received the degrees of A.B. in 1919 and LL.D. in 1937; Yale, where he received his LL.B. degree in 1924, and at Columbia, where he received the degrees of M.A. in 1924 and Ph.D. in 1927; LL.D., Western Reserve Univ., 1942. On July 23, 1921, he married Lois Walcott Kellogg, and they have one son, Philip C., Jr. Dr. Jessup was admitted to the Bar in 1925 and had become assistant to Socilitor, U. S. Department of State in 1924. He was Lecturer in International Law at Columbia University from 1925 to 1927, Assistant Professor from 1927 to 1929, and Associate Professor from 1929 to 1935, since which time he has been Professor. He has been a member of the law firm of Parker & Duryee (formerly Parker, Finley & Benjamin) since 1927. Dr. Jessup was assistant to Hon. Elihu Root at the Conference of Jurists on Permanent Court of International Justice in 1929, and served as legal adviser to the American Ambassador to Cuba in 1930. He was Visiting Professor of International Law at Harvard University in 1938-39. In 1929 he was a lecturer at The Hague Academy of International Law. He served as reporter on Competence of Courts, Research in International Law, Harvard Law School, from 1929 to 1935, and as reporter on Neutrality and Aggression from 1935 to 1939. Dr. Jessup is Chairman of the Pacific Council of the Institute of Pacific Relations, and is a Trustee and Director of the Division of International Law of the Carnegie Endowment for International Peace. He is a member of the Executive Committee of Research in International Law, Harvard Law School, a member of the Executive Council of the American Society of International Law, a member of the Board of Editors of American Journal of International Law, and a member of American Bar Ass'n, etc. Awarded Order of the Southern Cross by Brazil, 1941. He is author of Law of Territorial Waters and Maritime Jurisdiction, 1927; American Neutrality and International Police, 1928; The United States and the World Court, 1929; L'Exploitation des Richesses de la Mer, 1929; International Security, 1935; Neutrality, Its History, Economics and Law (co-author), Vol. 1 "The Origins," 1935, and author Vol. IV, "Today and Tomorrow," 1936; Elihu Root, 1938. Residence: Norfolk, Conn. Office: Columbia University, and 20 Exchange Pl., New York, N. Y.

JHALAWAR, Lieut. H. H. Dharmadivakar Prajavatsal Maharajrana Sir Shri Rajendra Sinh Ji Dev Bahadur, K.C.S.I., M.R.A.S., A.R.P.S., F.R.G.S., F.Z.S., F.R.H.S., F.R.Ag.S., etc., of Jhalawar State, was born July 15, 1900, is married, and has one son. He succeeded in 1929. He was educated at Mayo College, Ajmer; School of Rural Economy, University of Oxford. He was Lieutenant in the I.T.F.; is now Lieutenant with 1/19th Hyderabad Regiment (Russells); was attached in 1929 at Fort Sandeman, Baluchistan. He is a keen shikari and has shot many tigers, and a few bisons, in South India; record shot three tigers in five minutes. He has a taste for music, agriculture, poetry and the fine arts; member of the Royal Institution of Great Britain and the Bombay Natural History Society, the East India Association, London, The British Association for the Advancement of Science, Western India States Cricket Association, Rajkot, Kennel Club of India, Dehradun, The W.I.A.A., Bombay, The A. A., London, Royal Asiatic Society of London, The Calcutta Literary Society, Calcutta, Royal Agri-Horticultural Society of India, Calcutta, Royal Zoological Society of London, Royal Geographical Society of London, Royal Horticultural Society of London, Royal Agricultural Society of England, London, Member of the British Society of Dowsers and himself a keen Dowser and Member of the Pine Wood Gun Club, Bisley Gun Club, The London Gun Club,

Stratford-on-Avon Gun Club, Shri Bhawani Club, Brijnagar, "Lodge" Rajputana, and is a Knight of the Round Table (England); Member of the Standing Committee of the Chamber of Princes, 1932-37; was President of All-India Kshattriya Mahasabha, 1934-36. His Highness is deeply interested in mass education. The percentage of literacy in Jhalawar State is by far the highest among the States in Rajputana. Salute: 13 guns. Address: "Raen Basera" Brijnagar, Rajputana.

JIK-ME WANG-CHUK, Maharajah, Ruler of the Kingdom of Bhutan, was born in 1906. He ascended the throne on August 21, 1926. Since 1910 he has received from the British Government a subsidy of 100,000 rupees. Address: Punakha, Bhutan.

JIMÉNEZ, ENRIQUE ADOLFO, Director de la Revista "Panamá-ilustrado" y político panameño, nació el 8 de Febrero de 1888 en Panamá, República de Panamá. Es hijo del señor Adolfo Jiménez y de la señora Felicidad Brin de Jiménez. Recibió su educación en Panamá. Casó el 21 de Diciembre de 1918 con doña Beatriz de la Guardia, y tienen cuatro hijos: Gladys, Marta, Aida y Enrique Antonio. El señor Jímenez inició su carrera política en 1915 como Secretario del señor Presidente Porras, siendo, tres años más tarde, Sub-Gerente del Banco Nacional. Fué designado Secretario de la Legación Panameña en Washington (EE.UU.) en 1922, y durante 1918-28 sirvió como Diputado a la Asemblea Racional. También sirvió, durante dos períodos, como Vice-Presidente de la República de Panamá, habiendo sido electo en 1920 y 1932. En 1931-35 fué Secretario de Hacienda y Tesoro. Ha sido Representante del comercio de Panamá a la Tercera Conferencia Panamericana en Washington en 1927, y a la "Reciprocal Trade Conference" celebrada en Sacramento, California (EE.UU.) en 1930. Actualmente es Presidente de la "Exhibidora Istmeña, S. A.", poderosa empresa comercial. El señor Jiménez posee condecoraciones como la Cruz de la "Orden de Balboa," Miembro de la Legión de Honor de Francia; la Medalla al Merito de Ecuador, la Orden del Libertador de Venezuela, y la Orden del Sol de Perú. El pertenece a los clubes siguientes: "El Unión", "El France-Amerique", la Sociedad de la Historia y la Sociedad de Arbitramanto de los Estados Unidos. Residencia: Panamá, República de Panamá.

JINNAH, MAHOMED ALI, Leader of the Moslem League of India, was born on December 25, 1876. He was educated at Karachi and in England and in 1906 was enrolled as an advocate in the Bombay High Court. In 1910 he became a member of the Imperial Legislative Council. He presided at the special session of the Moslem League in 1920 and since 1934 has been President of the Moslem League. In 1930 he attended the Round Table Conference. Address: Malabar Hill, Bombay, India.

JOANNIDES, MINAS, M.D., F.A.C.S., F.A.C.C.P., Thoracic surgeon, was born in Turkey, February 15, 1895, the son of John and Helen Joannides. He was educated at the University of Wisconsin, Washington University, St. Louis, from which he was graduated with his M.D. in 1921, and at the University of Illinois, where he took his M.S. in surgery in 1928. On July 15, 1918, he married Laura Voss. They have a son and a daughter—Minas, Jr., and Annette Elaine. Dr. Joannides began his career as a surgeon in 1922. He was assistant in physiology at Washington University in 1921-1922, and from 1922 to 1926 was assistant and later instructor in surgery at the University of Minnesota. In 1926 he joined the faculty of the University of Illinois College of Medicine, where he was successively instructor, associate, and now assistant professor of surgery. In addition, he is consulting surgeon to Cook County Tuberculosis Hospital and consulting thoracic surgeon to the Municipal Tuberculosis Sanitorium. Former President of the Chicago Tuberculosis Society, Dr. Joannides is a fellow of the American College of Surgeons, American College of Chest Physicians, holding membership in Sigma Xi, American Association for Thoracic Surgery, American Trudeau Society and the National Tuberculosis Association. He is author of some 50 original articles dealing with surgical problems of chest organs. He is a Mason, holding membership in Blue Lodge, Scottish Rite, Commandery and Shrine. He is also a member of the Americain Legion and Past Commanders Club. His hobby is traveling. Residence: 1640 Farragut Ave. Office: 3810 Broadway, Chicago, Ill.

JOB, LEONARD BLISS, President of Ithaca College, was born in Putnam County, Ind., December 23, 1891, the son of James Watson and Nancy Margaret (Catherwood) Job. He was educated at Indiana University, from which he received the degrees of A.B. in 1915 and A.M. in 1919, and at Columbia University, where he received his Ph.D. degree in 1926. On September 23, 1916, he married Edith Merle Patrick, and they have one daughter, Patsy Allegra. Dr. Job began as a teacher in elementary and secondary schools in 1910 and from 1913 to 1915. He was a high school Principal from 1915 to 1919, and then served as Training Officer for the Federal Board of Vocational Education, Cincinnati, until 1921. He was Director of Indiana Civilian Rehabilitation Service from 1921 to 1922, and Assistant State Superintendent of Public Instruction, Indiana, from 1922 to 1924. Dr. Job next served as Professor of Education at Ohio University from 1926 to 1931. He was Dean of Ithaca College in 1931 and has been President since 1932. Dr. Job is active in civic affairs as a Director of the Chamber of Commerce. He is a member of the American Association for the Advancement of Science, Research Association of New York, Phi Delta Kappa, Masons and the Country Club of Ithaca. He is author of Business Management of Institutional Homes for Children, 1926, and of The School Clerk and His Records (with Reeder and Heck), 1931. Residence: 2 Fountain Pl. Office: Ithaca, N. Y.

af JOCHNICK (JOHAN GUSTAF) ADOLF, Chairman of the Bank of Sweden and Managing Director of the Trygg Insurance Co., was born in Ledsjö, Sweden, March 20, 1870, the son of Casper Fredrik Robert and Amalia Wilhelmina (Brandelius) af Jochnick. He took his matriculation examination, and on November 7, 1893, married Emelie Katarina Hammarstrand, who died in 1926. On October 2, 1932, he married Ida Elisabeth Cassel. He has three sons: Gustaf, Bertil, and Carl-Axel. Mr. af Jochnick served as Swedish Manager of the Standard Life Insurance Co. of Edinburgh from 1892 to 1900. In 1899 he founded the Trygg Life Insurance Co., serving as Managing Director from 1899 to 1913 and since 1930. Mr. af Jochnick was President and General Manager of the Royal Pensions Board from 1913 to 1930. He has been Chairman of the Bank of Sweden since 1917, and has also served as President of the Trygg and Atlas Insurance Companies since 1926 and of the Fylgia Insurance Co. since 1928. In 1939 he founded the Trygg Fire Insurance Co. Among his various civic activities, Mr. af Jochnick has served as President of the Society for Medical Research since 1920. Residence: Tegnérgatan 34. Office: Engelbrektsplan, Stockholm, Sweden.

JODHPUR, Col. His Highness Raj Rajeshwar Saramad-i-Raja-i-Hind Maharaja Dhiraj Sir Umaid Singhji Sahib Bahadur, G.C.S.I., G.C.I.E., K.C.V.O., A.D.C., Ruler of Jodhpur State, was born in 1903. He was educated at Mayo College, Ajmer, and succeeded as Ruler of Jodhpur State in 1918. His Highness receives a salute of 17 guns. Address: Jodhpur, India.

JOHANNES, HERMAN WILLIAM, Lumberman, was born in Merrill, Wis., January 13, 1887, son of William and Dorothy (Kohlmeyer) Johannes. He was educated at Wittenberg Academy, 1902-05. On March 27, 1915, he married Margaret Hone. Mr. Johannes began as an office boy with a lumber company in 1905, and later served as bookkeeper, stenographer and shipping clerk. He was office manager of Kneeland West Lumber Co. from 1915 to 1922, and General Manager of West Lumber Co. from 1922 to 1935. From 1935 to 1939, by appointment of United States Secretary of Interior, he served as general manager and special disbursing agent of Memmominee Indian Mills, saw mills and forests owned by the Memmominee Indians. Since 1939 he has been Treasurer, General Manager and Director of Rib Lake Lumber Co., and is also Vice-President of Ahonen Lumber Co. He was appointed to the Committee to represent Northern lumber interests at Washington by the OPA. He is Director and Chairman of Bureau of Grades, Northern Hemlock and Hardwood Manufacturers Assn., and is a member of Committee of American Lumber Standards and a member of Bureau of Grades, National Hardwood Lumber Assn. He is a member of the Milwaukee Athletic Club. His hobby is photography. He is author of numerous publications on lumber. He was Chairman of the Price County Liberty Loan Committee in World War I, and is active in defense activities in World War II. Address: Rib Lake, Wis.

JOHNS, ALBERT NEWTON, Public Utilities Executive, was born May 6, 1885, at North Manchester, Indiana, the son of Calvin N. and Lettie (Ulrey) Johns. His paternal ancestors emigrated from Wales to York County, Pa., in 1648. He was educated at North Manchester High School, Armour Institute (Chicago) Night School, and the University of California (Electrical Engineering). On June 20, 1907, he married Hazel Lynn. Mr. Johns began his career in 1904 doing general telephone work on the Pacific Coast and in Chicago. From 1916 to 1922 he was Engineer with the California Railroad Commission, and in 1922-25, he was Chief Engineer for the Associated Telephone Company of Long Beach, Cal. From 1925 to date he has been Consulting Engineer; from 1928 to date, Operating Executive of Telephone Properties in Cal., Tex., Okla., Ark., La., Wash., and Ore. Mr. Johns is a Registered Electrical Engineer of Oregon, and a Registered Civil Engineer of California. He is Director and Vice-President of the following companies: California Water & Telephone Co., the Southwestern States Telephone Co., Southwest Telephone Co., Louisiana Telephone Co., and West Coast Telephone Co. He is a member of the Pioneer Independent Telephone Association, and Past President of the Long Beach Chapter of American Association of Engineers, as well as a member of the American Institute of Electrical Engineers and a Director of the U. S. Independent Telephone Association. He is a member of the Olympic and Commercial Clubs of San Francisco. His hobbies are rifle and pistol shooting, hunting, and golf. Residence: 50 Fairview Ave., Piedmont, Calif. Office: Room 1010, 485 California St., San Francisco, Calif.

JOHNSON, AMANDUS, Curator and Director of the American Swedish Historical Museum, was born in Sweden, October 27, 1877, the son of Charles Johnson and Hilda (Rylander) Johnson. He was educated at Gustavus Adolphus College and at the Universities of Colorado, Pennsylvania, Berlin (Germany) and Uppsala (Sweden), holding degrees of A.B., A.M., Ph.D., and honorary Litt.D. and LL.D. Dr. Johnson began his career in 1908 as Instructor at University of Pennsylvania, later becoming assistant professor. He was Director of the West African Educational Expedition, and is now President of the American Swedish Historical Foundation, and Found-

er, Director and Curator of the American Swedish Historical Museum. He is a member of the Board of Directors of the International Institute, in addition to which he serves on numerous committees. He is author of "Swedish Settlements on the Delaware" 1911; several volumes on the Swedes in America, and books on Africa. His hobbies are photography and mechanics. Residence: 400 W. Master St. Office: American Swedish Historical Museum, 19th and Pattison Ave., Philadelphia, Pa.

JOHNSON, EDWIN CARL, United States Senator (Democrat), was born in Scandia, Kan., January 1, 1884, the son of Nils and Anna (Lunn) Johnson. He was educated at Lincoln (Nebr.) High School, and on February 17, 1907, married Fern Claire Armitage. They have two daughters: Mrs. Janet Grace Howsam and Mrs. Gladys Marie Arrance. Senator Johnson served as a telegrapher and train dispatcher from 1903 to 1910, after which he engaged in farming and stock raising until 1920. He was Manager of the Farmers Coöperative Association from 1920 to 1931. He was elected to the Colorado House of Representatives in 1923, serving until 1931. He was Lieutenant-Governor of Colorado from 1931 to 1933, and Governor from 1933 to 1937, when he was elected United States Senator. He is a member of the Committee on Finance, Interstate Commerce, Public Lands, Military Affairs and Mines and Mining, and serves on the special committees on Silver and to Investigate the Civil Service System. His hobby is history. Residence: Carroll Arms Hotel. Office: 463 Senate Office Building, Washington, District of Columbia.

JOHNSON, FRANK LUDWIG, Vice-President and Director, Pressed Steel Car Co., Inc., was born on November 18, 1888, at Chicago; the son of John Levin and Hulda K. (Faugust) Johnson. He went to Orr's Business College, the Central Y.M.C.A., College of Chicago, studied at the American School of Correspondence and the Armour Institute. On July 3, 1911, he married Florence Mabel Farr, and they have two children—Frank L., Jr. and Florence Evelyn J. Laub. Mr. Johnson started his career in 1902, when he entered the Pullman Car Works, Chicago, working in various departments until 1906, when he left and worked from 1906 to 1909 in the Engineering Department of the Western Steel Car & Foundry Co. In 1909 to 1912 he was Chief Clerk and Assistant to Mechanical Engineer of the Pressed Steel Car Co., Inc., Chicago. In 1912 to 1917 he was Sales Agent; 1917 to 1919 Assistant Civil Engineer, from 1919 to 1925 Sales Agent; 1925 to 1932 Assistant General Sales Manager of the Western District; 1932 Assistant Secretary and Treasurer; 1933 Sales and Works Manager for Receivers, Western District; 1934 to 1940 Vice-President in Charge of Sales and Operations, Western District and July 1, 1940, became Director and Vice-President in Charge of Sales and Operations, Western District. He is also a Director of the Roseland Standard Building & Loan Association. He is a member of the Union League Club, the Beverly Country Club, Chicago, and the Duquesne Club of Pittsburgh, Pa. Residence: 11132 Wallace St. Office: 122 S. Michigan Ave., Chicago, Illinois.

JOHNSON, HIRAM WARREN, United States Senator from California (Republican), was born September 2, 1866, in Sacramento, California. He married Minnie McNeal, and he has two sons, Hiram Warren, Jr., and Archibald McNeal. He was educated in the University of California. Senator Johnson was admitted to the practice of law and practiced in San Francisco. In 1910 he was elected Governor of California, and in 1914 was re-elected. He was first elected to the United States Senate in 1916, and was successively re-elected in 1922, 1928, 1934 and again in 1940. He serves on the Commerce, Foreign Relations, Immigration, Irrigation and Reclamation, Naval Affairs and Privileges and Elections Committees. Residence: 1360 Montgomery St., San Francisco, Calif., and 122 Maryland Ave., N.E., Washington, District of Columbia.

JOHNSON, KEEN, Governor of Kentucky, was born in Lyon County, Ky., January 12, 1896, son of Robert and Mattie Davis (Holloway) Johnson. He was educated at Bryan-Stratton Business School, 1910; Vanderbilt Training School, 1911-14; Central College, Fayette, Mo., 1914-17, and University of Kentucky, A.B. 1922. On June 23, 1917, he married Eunice Lee Nichols, and they have one daughter, Judith Keen. Following services as 1st Lieutenant in the National Army in France from 1917 to 1919, Governor Johnson became a newspaper editor in 1922 and since 1925 has been Editor of the Richmond Daily Register and President of the Daily Register Co. He was Executive Secretary of the Democratic State Central Committee from 1932 to 1939, and served as Lieutenant-Governor of Kentucky from 1935 to October 9, 1939, when he became Governor. He was elected Governor for the 4-year term on November 7, 1939. He is Chairman of the Board of Trustees of University of Kentucky, and is a member of the Board of Regents of Eastern State Teachers College. He was President of the State Press Association in 1924-25, of the Exchange Club in 1926-27, of the Kentucky Conference of Social Work in 1933, and of the Community Concert Series in 1935, 1936 and 1937. Governor Johnson is a member of Sigma Alpha Epsilon, Omicron Delta Kappa, Masons, Odd Fellows, Jr. O. U. A. M., Elks, American Legion, 40 and 8 and Veterans of Foreign Wars. By way of a hobby he collects pipes, and his favorite sport is golf. Address: Capitol Bldg., Frankfort, Ky.

JOHNSON, MELVIN MAYNARD, Jr., Invetnor of Automatic Arms, President of Johnson Automatics, Inc., was born in Boston, Mass., August 27, 1909, son of Melvin M. and Ina D. (Freeman) Johnson. He is a direct descendant of Capt. Edward Johnson, English settler in Massachusetts Bay Colony, ca. 1630. who was author of first book printed in America. He was educated at Harvard, B.S. 1931, and at Harvard Law School, LL.B. 1934. On October 10, 1934, he married Virginia B. Rice, and they have two sons: Melvin M. III and Edward R. Mr. Johnson was a member of the law firm of Johnson and North from 1934 to 1938, since which time he has been President and Director of Johnson Automatics, Inc. He is also President and Director of Johnson Automatics Manufacturing Co., Amoskeag Metal Products, Inc. and Canadian Automatic Arms Co. Ltd. He is founder and Trustee of Johnson Patent Trust. He invented the Johnson semi-automatic rifle in 1936; Johnson Light Machine Gun in 1937; model of 1941 Johnson Light Machine Rifle in 1940. The Johnson rifle and light machine gun were adopted in 1940 by the Royal Netherlands Indies, and the light machine gun was adopted by the U. S. Marine Corps in 1941-42. Since 1942 he has been engaged in manufacture of Johnson arms for the U. S. Government. Since April, 1942, he has been a member of the National Defense Research Committee engaged in research and development work in small arms and automatic weapons. He is an endowment member of National Rifle Assn. of America, and is a member of Army Ordnance Assn. and of the Rotary Club. His social affiliations include the Country Club, Brookline, Mass.; Algonquin and Authors Club, Boston; The Dunes, Point Judith Country and The T-K Clubs, Rhode Island; Longwood Cricket Club and Longwood Covered Courts Club. His favorite sports are shooting, rowing, hunting and tennis. Mr. Johnson is author of the books, Automatic Arms (co-author), 1941, and For Permanent Victory, 1942, and of numerous articles in Army Ordnance, Marine Corps Gazette, American Rifleman, etc. He was in the Harvard University Field Artillery ROTC from 1927 to 1931. He was commissioned 2nd Lieutenant, U. S. Marine Reserve Corps in 1933, and was promoted to 1st Lieutenant in 1936 and Captain in 1938. He was kept on inactive status in 1942 by request of National Defense Research Committee. Residence: 284 Woodland Rd., Brookline, Mass. Office: 84 State St., Boston, Mass.

JOHNSON, MORDECAI W., President of Howard University, was born in Paris, Tenn., January 12, 1890, the son of Rev. Wyatt and Carolyn (Freeman) Johnson. He was educated at Morehouse College, from which he received the degrees of A.B. in 1911 and D.D.; University of Chicago, 1913; Rochester Theological Seminary, where he received his B.D. degree, and Harvard University, from which he received the degree of S.T.M. in 1921. The honorary degree of D.D. has been conferred upon him by Howard, Morehouse and Gammon Theological Seminary. On December 25, 1916, he married Anna Ethlyn Gardner. Dr. Johnson was Professor of English, History and Economics at Morehouse College, Atlanta, Ga., from 1911 to 1913. He was student pastor of the Second Baptist Church, Mumford, N. Y., from 1913 to 1916, and student secretary of the International Committee Y. M. C. A. from 1916 to 1917. He was ordained to the Baptist Ministry in 1916, and was Pastor of First Baptist Church, Charleston, W. Va., from 1917 to 1926, since which time he has been President of Howard University. Dr. Johnson was a member of the Commission for the Study and Review of Conditions in Haiti in 1930. He is now a member of the President's Commission on Education in Haiti, a member of the Advisory Council for the Virgin Islands, a member of the National Youth Administration Advisory Council, of the National Advisory Council on Education, and of the American Youth Commission of the American Council on Education. Residence: 2454 4th St., N.W. Office: Howard University, Washington, District of Columbia.

JOHNSON, NELSON TRUSLER, United States Ambassador to Australia, was born in Washington, D. C., April 3, 1887. He was educated at Sidwell's Friends School and at George Washington University. Ambassador Johnson entered the foreign service in August, 1907, as student interpreter in China. He served in Mukden, Harbin and Shanghai, where in June, 1913, he was designated to exercise judicial authority and jurisdiction in civil and criminal cases. He was appointed Consul at Chungking in December, 1914, and the following year was assigned to Changsha. In April, 1918, he was detailed to Shanghai. Ambassador Johnson was expert assistant at the Conference on the Limitation of Armaments, Washington, in 1921. He was appointed Chief of the Division of Far Eastern Affairs, State Department, in July, 1925, and Chairman of the Board of Review for Efficiency Ratings in May, 1928. In 1928 he was Delegate to the International Civil Aeronautics Conference, Washington. Mr. Johnson was named Minister to China in December, 1929, and was appointed Ambassador Extraordinary and Plenipotentiary in June, 1935 until 1941. He is now Ambassador Extraordinary and Minister Plenipotentiary to Australia. Address: United States Embassy, Canberra, Australia.

JOHNSON, NICHOLAS CHARLTON, Merchant, was born May 18, 1866, in East Albany, N. Y.; the son of Hiram L. and Sarah Jane (Saunders) Johnson, and was brought to Haverhill by his parents in 1868. He was educated at the Bradford High School. On June 15, 1897, he married Adaline E. Frost, and they have three children—Charlton F., Robert S. and Kenneth R. Mr. Johnson began his career as an errand boy for the dry goods firm, Mitchell & Co., Inc., of which he is now

President and Treasurer. He has been with the firm since 1883, with the exception of four years when he went to Boston in 1898 to serve as buyer for the ready-to-wear department of Gilchrist & Co. He is actively connected with banking and other business enterprises. He is Vice-President of the Haverhill National Bank, Trustee of the Pentucket Savings Bank and of the Citizens' Co-operative Bank, and a Director of the Haverhill Gas Light Co. and the Federal Power & Light Co., Boston. He served as a Director of the Massachusetts Retail Merchants Association and is a trustee of many charitable institutions. He was formerly President of the Chamber of Commerce and a member of the Haverhill Retail Trades Committee. He is a member of the First Congregational Church and is affiliated with all branches of Masonry. His Clubs are the Fortnightly, the Veritas, the Pentucket, the Rotary and the Haverhill Country. Residence: 600 Main St. Office: 76-88 Merrimack St., Haverhill, Mass.

JOHNSON, PAUL RODGERS, President of Union Gas System, Inc., was born in Buffalo, N. Y., April 12, 1888, son of William H. and Mary Spencer (Hill) Johnson. He was educated at Ridley College, St. Catharines, Ont., Canada. In 1912 he married Hazel Priestley, and they have one son, Rodgers P., and two adopted daughters, Deana and Katherine. A public utility engineer, Mr. Johnson has been operator and owner of various utility properties since 1907. He is Chairman of the Board of Western Creameries, Inc., and serves as President and Director of Union Gas System, Inc., Sagamore Oil and Gas Co., Union Appliance Co., and Elk Valley Alfalfa Mills, Inc. He is Treasurer and Director of Midland Investments, Inc., and Director of Pilot Royalty Co., Crescent Oil Corp. and of Coffeyville Ice, Inc. He is a member of the Independence (Kan.) Chamber of Commerce. His social affiliations include the Elks Club, Independence Country Club, Rajah Country Club, and Cherokee Yacht Club. His hobby is breeding Guernsey cattle, and he is a member of American Guernsey Cattle Club and of Kansas Guernsey Breeders Assn. In World War I he served in the U.S.N.R.F. Residence: Glencliff Farm. Office: Independence, Kan.

JOHNSON, REGINALD DAVIS, Architect, was born July 19, 1882, at Westchester, New York, the son of Joseph Horsfall and Isabel Green (Davis) Johnson. He was educated at Williams College (B.A. 1907), and at Massachusetts Institute of Technology (B.S. 1910). On June 9, 1910, he married Kathleen Bushnell Leupp, and they have three children: Joseph L., Ethel Murdock, and Constance Davis. He began his career in 1912, as an Architect, and among his more prominent works are the Hospital of the Good Samaritan (Los Angeles), the Santa Barbara Biltmore Hotel, the Santa Barbara Post Office. He was Chief Architect of the Harbor Hills Housing Project. He was Coordinating Architect of the Rancho San Pedro Housing Project, and was Architect on the Thousand Gardens Housing Project in Los Angeles with Wilson, Merrill & Alexander as Associates, in 1941. He is a Member of the Jury of Fellows of the American Institute of Architects, Past-President of the Southern California Chapter of the American Institute of Architects, Past President of the Community Chest of Pasadena, Governor of the Town Hall of Los Angeles, and Chairman of the Southern Section of the California State Defense Housing Commission (1941). He served during World War I as a private in the heavy artillery. His clubs are the California, and the Flintridge Riding. Residence: 1380 Lombrady Rd., Pasadena. Office: 816 West 5th St., Los Angeles, Calif.

JOHNSON, WALDO PATON, Publisher, was born in Maries County, Missouri, the son of C. F. and Mary (Creekpalm) Johnson. He studied at State Teachers College, Cape Girardeau, Mo., graduating with degree of B.Ped. On November 26, 1913, he married Theressa McLean, and they have two children: Waldo McLean and E. Quentin. Mr. Johnson began his career as a teacher in rural schools in 1903, later becoming Superintendent of Schools. After working as a textbook salesman from 1912 to 1923, he founded the Webster Publishing Co., publishers of textbooks and workbooks, St. Louis, Mo., and has remained as President to this date. He is a member of the Board of Directors of the Y.M.C.A. of St. Louis, a member of the local Chamber of Commerce, and of the Rotary Club. He is the author of "Administrative School Forms." He is the first to develop and promote the workbook as a classroom device for teaching. Residence: 303 West Jackson Rd., Webster Groves, Mo. Office: 1808 Washington Ave., St. Louis, Missouri.

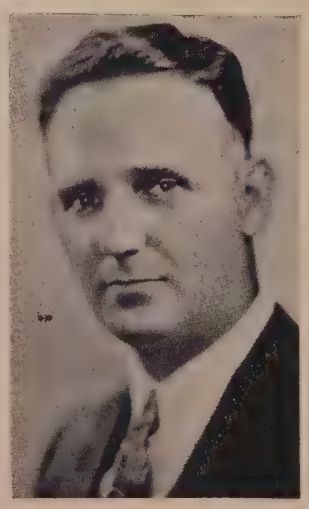

JOHNSON, WILLIAM H., Superintendent of Schools, Chicago, Ill., was born in Chicago, Ill., September 20, 1895, son of John and Maria (Nielsen) Johnson. He was educated at Beloit (Wis.) College, Northwestern University, B.S. 1917, M.A. 1918; and University of Chicago, Ph.D. 1923. In 1938 he married Ellen G. Ronan, and they have one child: Patricia-Joyce. Dr. Johnson began as a high school teacher at Palatine, Ill., in 1917. He was head of Chemistry Department at Rockford (Ill.) College in 1919, and served as Dean of Fort Scott (Kan.) Junior College from 1919 to 1921. He was instructor in Lane Technical High School, Chicago, from 1921 to 1923, and Professor of education at Chicago Teachers College in 1924-25. He was Principal of Chicago public schools from 1925 to 1935, and Assistant Superintendent of Chicago public schools in 1935-36, since which time he has been Superintendent. He has also been Professor and lecturer on education at Loyola University from 1925 to 1936. He is Supervisor of Education, Chicago Historical Society, and is a member of the Board of Scientific Governors, Chicago Academy of Science. He is President of Illinois Industrial Assn. and of Illinois Vocational Assn. He is a life member of American Assn. of School Administrators, American Vocational Assn., National Educational Assn. and of Phi Delta Kappa. He is honorary member of Epsilon Pi Tau (Laureate Award). He was decorated Commander of Order of Phoenix by Greek Government in 1939 for services to education. He is a Mason, and is a member of Chicago Corinthian Yacht Club. His hobbies are sailing and making motion pictures. He is author of text-book series on Industrial Arts; Readers for Grades 4-8, and High School English. He was a member of Chemical Warfare Service, U. S. Army, World War I. Residence: 1228 Farwell Ave. Office: 228 N. LaSalle St., Chicago, Ill.

JOHNSTON, OLIN DeWITT, Governor of South Carolina, was born at Honea Path, S. C., November 18, 1896, son of Edward A. and Leila (Webb) Johnston. He was educated at Wofford College, A.B., and at University of South Carolina, A.M. and LL.B. On December 27, 1926, he married Gladys E. Atkinson, and they have three children: Olin D. Jr., Sallie Leigh and Gladys Elizabeth. Governor Johnston began the practice of law in 1924. He was a member of the State Legislature in 1923-'24-'27-'28-'29-'30, and served as Governor of South Carolina in 1935-'36-'37-'38. He was again elected Governor in 1942 for a four-year term. Governor Johnston is a member of Monarch Club, Knights of Pythias, Masons, Redmen, Woodmen of World, Jr. O. U. A. M., American Legion, 40 & 8, Veterans of Foreign Wars and D. A. V. His hobby is athletics. In World War I he served with the Rainbow Division in France for 18 months. Residence :Whitney Rd. Office: 139 1-2 W. Main St., Spartanburg, S. C.

JOHNSTON, PERCY HAMPTON, Chairman of the Chemical Bank & Trust Co., was born in Lebanon, Ky., January 1, 1881, the son of William and Bluford (Oliver) Johnston. He was educated in public schools and holds the honorary degree of LL.D. from the University of Kentucky. Mr. Johnston married Belle Rogers and they have one son and one daughter: Percy H. and Dorothy Belle. Mr. Johnston's banking career began in his native town of Lebanon, Ky., as a clerk in the Marion National Bank. At the age of 26 he became a national bank examiner despite the fact that he was four years under the age usually required for such an appointment. Four years later he was made one of the four national bank examiners at large. After serving two years in that capacity Mr. Johnston was elected Vice-President of the Citizens National Bank of Louisville, Ky., in 1913, becoming First Vice-President the succeeding year. In 1917 Mr. Johnston came to New York as a Vice-President of the Chemical Bank and was elected President of the bank in January, 1920. He was elected Chairman in April, 1931, and acted as both Chairman and President until January, 1935, when he relinquished the Presidency, continuing as Chairman and chief executive officer of the bank. Mr. Johnston is also Chairman of the Chemical Safe Deposit Co., and Director of the following: American Alliance Insurance Co., American National Fire Insurance Co., 270 Broadway Corp., County Fire Insurance Co., Detroit Fire & Marine Insurance Co., Discount Corp. of New York, Great American Indemnity Co., Great American Insurance Co., Great American Investing Co., Massachusetts Fire & Marine Insurance Co., New York Life Insurance Co., North Carolina Home Insurance Co., 1 Liberty Street Realty and Securities Corp., Rochester American Insurance Co., and the Hudson & Manhattan Railroad Co. He is President of The Trustees of Sailors' Snug Harbor; President, Chamber of Commerce of the State of New York; Member of Committee of Fifteen, Board of Governors, Federal Hall Memorial Associates, Inc.; Member Executive Committee, Mayor's Business Advisory Committee. On October 3, 1939, he was elected President of the New York Clearing House Association, having previously served as a member of various commitees, including four years on the important Clearing House Committee, of which he was Chairman for one year. His clubs are The Links, Ristigouche Salmon, Bankers, Recess, and Baltusrol Golf. Mr. Johnston's favorite recreations are fishing and hunting. Residence: 32 Pleasant Avenue, Montclair, N. J. Office: 165 Broadway, New York, N. Y.

JOHORE, Sultan of, His Highness Sir Ibrahim, D.K., S.P.M.J., Hon. G.C.M.G., Hon. G.B.E., K.C.M.G., Hon. K.B.E., was born on September 17, 1873, the son of Sultan Abu-Bakar. His Highness succeeded his father in September, 1895, and was crowned Sultan of Johore in November of the same year. He has traveled widely in Europe and in 1934 made a world tour. Address: Istana, Passir Plagie, Johore Bahru, via Singapore, F. M. S.

JONASSON, HERMANN, Prime Minister and Minister of Justice of Iceland, was born in 1896. A member of the Progressive Party, Mr. Jonasson was elected to the Althing (Parliament) in 1934, at which time he also became Prime Minister and Minister of Justice. Address: Reykjavik, Iceland.

JONES, Hon. F., Postmaster-General and Minister of Telegraphs of New Zealand, has held these posts in the Savage Labour Government since December, 1935. Mr. Jones is also Minister in Charge of War Pensions. Address: Parliament Buildings, Wellington, New Zealand.

JONES, FRANK CAZENOVE, President of the Okonite Co. and the Okonite-Callender Cable Co., Inc., was born on August 14, 1887, at New York, N. Y.; the son of

Frank Cazenove and Harriet Cazenove (Lamar) Jones. He studied at the Cutler School, N. Y., 1900-01, at the Kings School, Stamford, Conn., 1902-04, at Noble & Greenough, Boston, 1904-07, and at Harvard University for three years. On June 30, 1917, he married Helen Griffith, and they have two children — Frank Cazenove, Jr. and. Helen Griffith Jones, II. Mr. Jones began his career with B. T. Babbitt, Inc., 1909-10, later being associated with Edgar A. Wilhelmi, Inc., 1910-14 and Jones & Cammack, 1914-17. After serving at 2nd Plattsburgh Training Camp, Washington, D. C., during 1917-18, he joined the Okonite Co. in 1919. At present he serves as President, General Manager and Director of this company and of the Okonite-Callender Cable Co., Inc., and as Director of the New York Lubricating Oil Co. He has been a member of the National Elecrical Manufacturers Association for many years, was on the Board of Governors during 1931-42, and President of the Association in 1934-36. During 1936-37-38 he also served as member of the Business Advisory Council of the U. S. Department of Commerce. He is a member of the Union Club, the Harvard Club, the Engineers, Bankers and Downtown Clubs of New York, the Aztec Club of 1847, Washington, D. C., the Montclair Athletic Club, the Montclair Golf Club, the Orange Lawn Tennis Club of South Orange, N. J., and the Rockaway (L. I.) Hunting Club. Residence: 237 Upper Mountain Ave., Upper Montclair, N. J. Office: The Okonite Co., Passaic, N. J.

JONES, HAROLD WELLINGTON, Colonel, U. S. Army, and Librarian of the Army Medical Library in Washington, was born November 5, 1877, in Cambridge, Mass., the son of Frank H. and Elizabeth Cook (Towne) Jones. He is descended from Capt. Ezra Towne, who fought at Bunker Hill, and from Mary Chilton, who came to America in 1620 on the Mayflower. He was educated in the Massachusetts Institute of Technology, Harvard University (M.D.), and the Army Medical School (honor graduate, 1906). In 1937 he married Mary Winifred Morrison, and they have one daughter: Helen Winifred. Colonel Jones began his career in St. Louis as a practicing Surgeon in 1902, continuing until 1905. From 1904 to 1905 he was Associate Professor of Surgery in St. Louis University. From 1905 to 1932 he served with the U. S. Army through all grades to Colonel. In 1932 he became Colonel of Medical Corps. From 1916 to 1918 he was Professor in the Army Medical School. He was commanding officer of the Beau Desert Hospital Center (France) during the first World War, and from 1919 to 1932 was Chief of the Surgical Service in several of the Army and General Hospitals. He is a Fellow of the American College of Surgeons. From 1933 to 1936 he was Commanding Officer of Tripler Hospital in Honolulu. He has been Librarian of the Army Medical Library since 1936. Colonel Jones was Chairman of the American Delegation to the Ninth International Congress of Military Medicine in 1937. He was Vice-President of the International Congress of Air Relief in Budapest, Hungary, in 1937, and a member of the Commission of Naval Experts Revising the Hague and Geneva Conventions in that year. He was Secretary General of the 10th International Congress of Military Medicine (Washington) in 1939. Since 1939 he has been President of the Medical Library Association. He is Editor of the Bulletin of the Medical Library Association. His club is the Army and Navy. He is the author of some 100 articles in medical journals. His many honors include decorations from France (two), Poland, Mexico, Rumania, and an honorary degree from the University of Warsaw (1939). He has also been Honorary Curator of the Osler Library of McGill University, Canada, since 1936. Residence: 7610 17th St. Office: Army Medical Library, 7th and Independence Ave., Washington, D. C.

JONES, HILTON IRA, Managing Director of Hizone Research Laboratories, was born in Mankato, Minn., May 9, 1882, son of Addison S. and Alice Nancy (Hilton) Jones. He had at least seven ancestors in the Revolutionary War. One ancestor (Richard Warren) was a Mayflower pilgrim. He was educated at Parker College, A.B.; Drake, A.M.; Harvard (graduate study); University of Chicago (Fellow), and University of South Dakota, Ph.D. On June 16, 1908, he married Blanche W. Pinkerton, and they have six children: Eugenia, Haydn, Llewellyn, Virginia, Harriette and Florice. Dr. Jones taught in Des Moines high schools from 1904 to 1906, at Harvard from 1906 to 1908, and at the University of Chicago, 1908 to 1909, after which he taught at Central High School, Muskogee, Okla., from 1909 to 1912. He was head of Department of Chemistry at Dakota Wesleyan University from 1912 to 1918, and at Oklahoma A & M College from 1918 to 1922. He was Director of Research, The Redpath Bureau, from 1922 to 1928, and Director of Research for the National Selected Morticians from 1928 to 1936, when he assumed his present post. He was Treasurer of Oklahoma Academy of Science from 1909 to 1912. He was Secretary of South Dakota Section, American Chemical Society, from 1914 to 1918. He served as President of So. Dokata Society of Science from 1915 to 1918, and as Secretary of Okla. Section, American Chemical Society from 1919 to 1922. He is now Vice-President of Chicago Section of American Institute of Chemists. He is a Rotarian and is a member of the Executives Club. His hobby is genealogy. He is author of The Ortho-Nitro Phenyl Ethers, and of A Qualitative Analysis. Residence: 1538 Forest Ave. Office: 1211 Washington Ave., Wilmette, Illinois.

JONES, HOWARD W., President of Youngstown College, was born at Palmyra, Ohio, September 27, 1895, son of Evan L. and Mary Ann Jones. He was educated at Hiram College, A.B. 1920, and at Western Reserve University, M.A. 1930. In 1921 he married Lucile Hurd, and they have two daughters: Blanche Carol and Marilyn. Mr. Jones served as teacher and coach of "Y" Preparatory School, Cleveland, from 1920 to 1922, and as Principal from 1922 to 1928. He was Assistant to President of Hiram College from 1928 to 1931, when he assumed his present post. He is a member of the Library Board, Church Board (Central Christian), Chamber of Commerce, Allied Council Board, Torch Club Board, Exchange Club (former President), Rotary Club, Youngstown Club and Masons. His hobbies are fishing and golf. In World War I he served as radio operator aboard a submarine chaser, U. S. Navy. Residence: 68 W. Florida Ave. Office: 410 Wick Ave., Youngstown, Ohio.

JONES, JESSE HOLMAN, Secretary of Commerce and Federal Land Administrator of the United States, was born in Robertson County, Tennessee, April 5, 1874, the son of William Hasque and Anne (Holman) Jones. He was educated in public schools and received LL.D. degrees from Southwestern University, Southern Methodist University, A. & M. College of Texas, New York University, Temple University, John Brown University, Oglethorpe University and Washington and Jefferson College. He married Mary Gibbs, of Mexia, Texas, December 15, 1920. He was Manager, later General Manager, M. T. Jones Lumber Co., Dallas, Texas, 1895-1905; organized South Texas Lumber Co., 1902; organized Texas Trust Co., Houston, 1909 (now Bankers Mortgage Co.), of which he was Director and Chairman of the Board at time of resignation, 1932; Vice-President, Lumberman's National Bank (now 2d National Bank), 1907-15, Union National Bank, 1910-18; Chairman of the Board of the National Bank of Commerce, Houston, Texas. He is owner and publisher of the Houston Chronicle; large scale builder and real estate owner in Houston and other cities. He is a Member of the Board of Trustees, George Peabody College for Teachers, Nashville, Tennessee, since February 18, 1929. He was appointed by President Roosevelt, Administrator of the Federal Loan Agency, July, 1939; Chairman, Reconstruction Finance Corporation, May, 1933-July, 1939, Director, February 2, 1932-July, 1939; member National Emergency Council, Washington, D. C., 1933-July 1, 1939. He has been Chairman of Executive Committee, Export-Import Bank of Washington, since 1936; Administrator, Federal Loan Agency, since 1939. He was appointed by President Franklin D. Roosevelt, Secretary of Commerce in 1940. Treasurer, Will Rogers Memorial Commission; Treasurer, Woodrow Wilson Birthplace Foundation, Inc.; Chairman of Texas unit of National Advisory Committee of The New York World's Fair of 1939; Chairman of The New York World's Fair of 1939 and The Golden Gate International Exposition of 1939 Commission for Texas; Honorary President, San Jacinto Centennial Association, Houston, Texas. He served as Director General of Military Relief of American Red Cross, Washington, D. C., 1917; member Red Cross War Council, by appointment of President Wilson, 1918; delegate with Henry P. Davison to Red Cross meetings in Paris, Cannes and Geneva, and assisted in organizing League of Red Cross Societies of the World. He was Director of Finance, Democratic National Committee, 1924-1928. He served as Director General of Texas Centennial Celebration, 1926-1934. He was awarded Regency in the Field of Finance, 1935, by Society of Arts and Sciences. Residence: Lamar Hotel, Houston; and Shoreham Hotel, Washington, D. C. Office: Department of Commerce and 811 Vermont Ave., N.W., Washington, District of Columbia.

JONES, JOHN ELLSWORTH, Industrialist, was born on February 16, 1864, at Jefferson Furnace, Ohio, the son of Eben and Ann (Williams) Jones, of Welsh descent. He was educated in the high school of Jackson, Ohio. On January 27, 1892, he married Blanche Armstrong, and they have four children: Frances, Anne, Harold A., Edwin A. and Marshall Hay. Mr. Jones began his career in January, 1882, when he started as a storekeeper. After serving as Director, President and Chairman of the Board of many important industrial organizations in Ohio, he is now generally regarded as one of the outstanding industrialists in the State. At present he is still Chairman of the Board of Directors of the Globe Iron Co. He was the first to manufacture and introduce High Silicon (Silvery) in the United States and the first to advertise its benefits for the manufacture of Gray Iron Castings. Mr. Jones, who has resigned from his numerous Directorships, has been elected Honorary member of the U. S. Chamber of Commerce and other bodies, and he is a former member of many important industrial, civic, social and welfare societies. He is a member of the Presbyterian Church. Residence: 120 W. South St. Office: Globe Iron Co., Jackson, Ohio.

JONES, LESTER F., Banker, was born on September 3, 1877, in Decatur County, Indiana; the son of Lewis H. and Millie Ann (Crawford) Jones, of English and Welsh descent. He graduated from the High School of Lebanon, Ind., in 1897 and attended DePauw University during 1897-99. In 1940, he married Elsie D. Shaw. Mr. Jones had his start as a furniture manufacturer in 1906. He served as Treasurer of the Campbell-Smith-Ritchie Co., from 1906 to 1913, and as President of that company from that time until 1941. Since 1935 he has been President of the Lebanon Masonic Holding Association, and since 1936 he has been the head of the Boone County State Bank. Mr. Jones was a Director of the Campbell-Smith-Ritchie Co. for thirty-five years and of the First

Rural Loan & Savings Association for nineteen years. At present he holds directorships in the Boone County State Bank, Union Federal Savings & Loan Association, the Masonic Holding Association, and the Mutual Plate Glass Co. He served as President of the Lebanon Chamber of Commerce during 1918-20, and of the Lebanon Rotary Club during 1920-22. He is now a member of the Columbia Club of Indianapolis and of the Ulen Country Club at Lebanon. His hobby is golf. Residence: 518 North Meridian St. Office: 125 West Main St., Lebanon, Indiana.

JONES, MATTISON B., Lawyer, was born in Tuttle, Kentucky, June 15, 1869, the son of Hiram J. and Permelia W. (Black) Jones. He was educated in the University of Kentucky. In 1900 he removed 1932), and the University of Chicago (1898). On January 3, 1900, he married Antoinette Ewell Smith, and they have one daughter: Lillian Winifred (Mrs. K. de Shishmareff). Mr. Jones began his career in 1887 as a teacher in Country School, continuing until 1889. He was Principal of the Laurel Seminary of London, Ky., from 1894 until his admission to the bar in 1895. In 1896-98 he was Professor of Mathematics and Astronomy in Cumberland College, and in the following year he was Professor of Military Science and Instructor in Mathematics in the University of Kentucky. In 1900 he removed to Los Angeles, Calif., where he has since been engaged in the practice of law. From 1905 to 1932 he practiced successively with the firms of Jones & Drake, Jones & Evans, Jones, Wilson & Stephenson, and Jones, Stephenson, Palmer & Moore. He has practiced alone since 1932. He was Professor of Private Corporations in the University of Southern California Law School from 1904 to 1907, and was Lecturer in Ethics and Advocacy from 1908 to 1911. In 1931-32 he was President of the First National Bank of Glendale, and has been Chairman of the Board since 1932. He was Secretary of the Exemption Board for the 7th District of Los Angeles County during the first World War. In 1933 he was appointed Colonel on the Staff of the Governor of Kentucky. He has been President of the Board of Trustees of the University of Redlands since its foundation in 1909. He was President of the Southern California Baptist Convention in 1911-13, and of the Pacific Coast Baptist Conference in 1910-13. He was President of the Los Angeles County Baptist Association in 1907, and the Los Angeles Baptist City Mission Society from 1906 to 1909. He was First Vice-President in 1930 and President in 1931 of the Northern Baptist Convention of the U. S. In 1922 he was honored with candidacy for the Democratic Nomination for Governor of California. He was Democratic Elector for California in 1924 and 1932. He is a member of the American, California and Los Angeles County Bar Associations. He is a Mason (32°, K.T., Shrine), and was General Grand High Priest of the General Grand Chapter of the R.A.M. of the U. S. In 1928 he was awarded the DeMolay Cross of Honor. Residence: 727 Kenneth Rd., Glendale, Cal. Office: Pershing Sq. Bldg., Los Angeles, Cal.

JONES, MELVIN, Founder and Secretary General of the International Association of Lions Clubs, was born in Fort Thomas, Arizona, January 13, 1880, the son of Captain John Calvin Jones (U. S. A.) and Lydia M. (Gibler) Jones. He attended public schools of St. Louis, Missouri, and Quincy, Illinois, was a student of the Union Business College, and took law courses at Chaddock College, Quincy, Illinois. On June 29, 1909, he married Rose Amenda Freeman. Mr. Jones entered the Chicago office of Johnson & Higgins, New York insurance brokers in 1902. In 1904 he founded his own agency, The Melvin Jones Insurance Agency. In 1917 he founded the International Association of Lions Clubs, an organization developed from approximately fifty original clubs in the United States to over 4,200 in the United States, Canada, Mexico, Cuba, Costa Rica, Colombia, Panama and China. He is a Mason and is a member of the Central Lions Club of Chicago, Illinois, and the Flossmoor Country Club. His hobbies are golf and horticulture. Mr. Jones is Editor of The Lion, official publication of Lions International. Residence: Flossmoor, Illinois. Office: 332 South Michigan Ave., Chicago, Ill.

JONES, OSCAR BERNARD, President of Detroit College of Applied Science, was born in Fairfax, Va., June 5, 1894, son of James Rufus and Susan Jane (Oglesby) Jones; grandson of Henry B. and Elizabeth (Kindig) Jones, and Emmanuel and Elizabeth (Grove) Kindig, and great-grandson of Richard Jones and Hybernia Hines. He was educated at the Tri-State College of Engineering (where he received the degree of B.S. in E.E. in 1919), Alexander Hamilton Institute (Business Administration) and Blackstone Institute (Law). On October 5, 1919, he married Lula Hannah Hickman, and they have two children: Susan Jane and George Bernard. Mr. Jones began as an electrician in 1916, and worked in Detroit plants as machine designer, tool room foreman, die design checker and chief tool designer in charge of tool designing. He founded Detroit College of Applied Science in 1926, since which time he has served as President and Professor. He is also founder and Director of American Society of Tool Engineers. His hobbies are guns and dogs. Mr. Jones is author of Applied Industrial Mathematics, 1928; Applied Mechanics, 1930; Drafting, 1927; Tool Designing, 1927, and Tool Engineering, 1929. Residence: 27095 W. Nine Mile Rd., Box 543 Farmington, Mich. Office: 8203 Woodward Ave., Detroit, Michigan.

JONES, RICHARD LLOYD, Editor and Publisher, was born on April 14, 1873, at Jamesville, Wis., the son of Jenkin Lloyd and Susan C. (Barber) Jones. He studied at the University of Wisconsin, the University of Chicago, received LL.B. degree from the Chicago Law School in 1897, LL.M. in 1898. He received LL.D. from the Lincoln Memorial University in 1917, and L.H.D. from Hillsdale College in 1934. On April 30, 1907, he married Georgia Hayden, and they have three children—Richard L., Jr., Jenkin Lloyd, and Florence L. Mr. Jones started his career as Editor of the Stamford (Conn.) Telegram in 1899. He became Editorial Writer for the Washington (D. C.) Times in 1900, and a year later became Editor of the Cosmopolitan Magazine, remaining as such until 1903. He served as Associate Editor of Collier's Weekly from 1903 to 1911, when he purchased the Wisconsin State Journal, which he edited until 1919. In 1920 he founded the Tulsa Tribune, Tulsa, Okla., and has continued as Editor and Publisher to this date. He is President of the Tulsa Tribune Co. and a Director of the Newspaper Printing Corp., Tulsa. He has been a member of numerous civic organizations. In 1905 he founded the Lincoln Farm Association, supervised building of Lincoln Birthplace Memorial, Hodgenville, Ky., now National Park. During 1911-19 he was Chairman of the Board of Visitors, University of Wisconsin. He served as member of the Federal Prison Labor Commission from 1905 to 1911, and on the U. S. Board of Conciliation (Dept. of Labor) from 1921 to 1928. He has been a Trustee of Rollins College since 1933, of Hillsdale College since 1938, of Knox College since 1939, and of the Lincoln Memorial University during 1907-14. He originated the movement and was one of organizers of the Grass Roots Republican Convention, Springfield, Ill., June, 1935. He conducted the pre-convention campaign for Governor Alfred M. Landon for Republican Presidential nomination. He was a member of the Republican Program Committee during 1937-40. He belongs to the Players Club, the City Club, the National Republican Club, in New York City; the Southern Hills, Tulsa and University Clubs of Tulsa. He is the author of several books of short essays. Residence: 3700 Birmingham Road. Office: The Tulsa Tribune, Tulsa, Okla.

JONES ROBCLIFF VESEY, Vice-President and Director of The Borden Co., was born April 4, 1890, at Newbern, Tennessee, the son of James Ira and Iola (Clay) Jones. His mother was the daughter of John William and Sarah (McRee) Clay. He received his preliminary education at Jackson Public Schools and later attended the Fitzgerald Preparatory School. On May 26, 1915, he married Irene La Due Comfort and they have two children, Marion La Due, and Robcliff, Jr. Mr. Jones began his business career in July, 1907, as clerk with the wholesale jewelry firm of C. L. Trout & Co., and in 1911 he became a member of the firm of Jones, Mounts & Jones, wholesale jewelers. In 1919 he became General Manager and in 1928 President of the Reid Ice Cream Corp. In 1936 he was made General Manager of the Ice Cream Division of the Borden Co., becoming Vice-President of the company in 1937. He has been a Director of the Borden Co. since 1928. He is also Vice-President and Director of the Borden Co., Ltd., and the Huber Ice Cream Co. He is a Director of the Pioneer Ice Cream Division of the Borden Co., Borden's, Ltd., and Borden's Premium Co., Inc. He is a Director of the International Association of Ice Cream Manufacturers, and a member of the Sons of the American Revolution, Masons, the Association of Ice Cream Mfgrs. of New York State, the Federal Grand Jury Assn. for the Southern District of New York and the Tennessee Society in New York. Mr. Jones' clubs include the Blind Brook Golf, the American Yacht, the Union League of New York, the Bronxville Field. Residence: 6 Beechwood Rd., Bronxville, New York. Office: 350 Madison Ave., New York, N. Y.

JONES, ROBERT REYNOLDS (BOB), Evangelist, Founder of Bob Jones College, was born in Dale County, Ala., October 30, 1883, son of William Alexander and Georgie (Creel) Jones, of Scotch, Irish and Welsh ancestry. He was educated at the Southern University, and received the degree of Doctor of Divinity from Muskingum College, and Doctor of Laws from John Brown University. On June 17, 1908, he married Mary Gaston Stollenwerck and they have one son, Dr. Bob Jones, Jr., president of Bob Jones College. Dr. Jones was licensed as a Methodist minister at the age of fifteen. He has conducted revival campaigns in practically all the states and a number of foreign countries. He was president of the Interdenominational Association of Evangelists from 1920-22. He is founder of Bob Jones College, Cleveland, Tenn., and is editor and publisher of The Fellowship News, a national religious weekly. Dr. Jones is founder and sponsor of the International Organization of Young People's Fellowship Clubs and founder and president of the Gospel Fellowship Association. He contributes weekly articles on Here and Hereafter to a large number of American newspapers and gives many lectures and sermons every year. He promotes evangelistic campaigns and revival services and broadcasts a weekly religious message over one hundred and fifty radio stations in the United States, Canada, Alaska, South America, China, Hawaii and Cuba. He is the author of numerous published sermons. Address: Cleveland, Tenn.

JONES, STEPHEN GEORGE, Surgeon, was born in Watertown, N. Y., August 31, 1893, the son of Adelbert Clinton and Ina May (MacCarthy) Jones. He is a direct descendant of Stephen Jones, who came from England to Massachusetts with his wife about 1631. One of their daughters, Tirzah, married Anthony Williams of the Roger Williams family which founded Rhode Island in 1643. Dr. Jones' grandfather, Stephen Girard Jones, teacher and scholar of reknown, married Margaret Horning,

whose great-grandmother, Mary MacMillan, married and brought her family from Scotland to New Amsterdam, N. Y. One of her daughters married a Douglas, uncle of Stephen A. Douglas of Lincoln debate fame. Another daughter married James Niver, for whom the town of Niverville, N. Y., was named. Stephen George Jones prepared for college at Phillips Andover Academy, graduating with the class of 1913, and was graduated from Harvard College with his A.B. in 1917 and from Harvard University Medical School in 1921. On July 26, 1917, he married Wanda Wardell. Dr. Jones was visiting surgeon at House of the Good Samaritan, Boston, from 1925 to 1930, during the last two years of which period he was also secretary to the staff. From 1924 to 1929 he was assistant surgeon at Collis P. Huntington Memorial Hospital, Boston. In 1924 he was appointed assistant surgeon to the Out-Patients Department of Massachusetts General Hospital, Boston, where he has been surgeon to the Diagnostic Clinic since 1930 and surgeon to the Fracture Clinic since 1928. Surgeon-in-Chief of Symmes Arlington (Mass.) Hospital since 1929, Dr. Jones has been a member of the Physicians' Board of this hospital since 1935 and consultant in surgery since 1928. Since 1936 he has been instructor in surgery at Harvard Medical School and at Tufts College Medical School. In addition, he is consultant in surgery to Massachusetts Eye and Ear Infirmary, Boston, and to Ring Sanatorium and Hospital, Arlington, and senior visiting surgeon at Chelsea Memorial Hospital. He is a fellow of the Massachusetts Medical Society, Boston Medical Library, American Medical Association and the American College of Surgeons, and member of the American Board of Surgery (founders' group). Since 1938 he has been a member of the Massachusetts Regional Fracture Committee of the American College of Surgeons. He was a member of the 1937 Committee of the Boston Community Fund. His clubs include the Chelsea Doctors', Arlington Doctors', Lancet and Harvard of Boston. He is a Mason. Dr. Jones visited the surgical centers of France, Italy, Germany, and England in 1933 and in England and Scotland in 1935. In 1936 he again visited surgical centers in England, with special attention to surgical work in the extreme northern portion of the Scottish countryside. In 1937 he made a special study of surgical centers in France, also going to England. He again visited surgical centers of England, Scotland and France in 1938, and in 1939 visited surgical clinics in Hawaii. In addition to numerous articles and reviews in leading medical journals, Dr. Jones is author of the chapter on Volkmann's contracture in "The Treatment of Fractures," 11th edition, by Dr. Charles L. Scudder. He wrote chapter in the book, "Management of Fractures and Dislocations" by Dr. Philip D. Wilson, and contributions to the 1936 Year Book of General Surgery, which contained the outstanding publications in surgical literature written during that year throughout the world, and to the 1939 Year Book of General Surgery. The latter was comprised of fifty-seven publications from the United States and sixty-five from foreign countries. Residence: 66 Pleasant St., Arlington, Mass. Office: 270 Commonwealth Ave., Boston, Mass.

JONES, W. ALTON, President of the Cities Service Co., was elected to his present post in January, 1940, succeeding the late Henry L. Doherty. He had been First Vice-President since 1927. Mr. Jones first came to New York in 1921 from Joplin, Mo., where he was Treasurer of the Empire District Electric Company, to become assistant to the late Frank Frueauff, then chief executive of Cities Service under Mr. Doherty. Mr. Jones was elected to the Board of Directors in 1922 and three years later became Chairman of the Executive Committee of Henry L. Doherty & Co. His activities in the old National Electric Light Association, predecessor to the Edison Electric Institute, led to his election as first Vice-President of the Association in 1929. He served as its President from 1930 to 1931. Mr. Jones is Chairman of the Finance Committee of the Richfield Oil Co. and a Director of the American Petroleum Institute. Address: 60 Wall Tower, New York, N. Y.

de JONG, Dr. JAN, Archbishop of Utrecht, Netherlands, was born September 10, 1885 in Nes, Ameland, Netherlands. He studied at the Seminar of Culemborg and of Rijsenburg. In 1908 he was ordained priest. From 1908 to 1911 he continued his studies of philosophy and theology in Rome, Italy. When he returned to the Netherlands he became priest of Amersfoort, from 1911 to 1912. From 1912 to 1914 he served as conrector of the Zusters van O. L. Vrouw, Amersfoort. In 1914 he was appointed professor of ecclesiastical history at the Seminar of Rijsenburg, where he was elected President in 1931. In 1935 Professor de Jong was named coadjutor to the Archbishop of Utrecht and titular Archbishop of Rusio, and in 1936 he was consecrated Archbishop of Utrecht. Archbishop de Jong is author of a Handboek der kerkgeschiedenis, four volumes, 1936/37. Address: Maliebaan 40, Utrecht, Netherlands.

JONSSON, AXEL, President of the Swedish American Line, was born May 16, 1888, in Gothenburg, Sweden, the son of Axel Johan Henrik and Ragnhild (Lundgren) Jonsson. He received his education at the schools of Gothenburg, and later pursued commercial studies at Lübeck, Antwerp, Dresden, and London. In 1914 he married Sigyn Janson. They have four children: Ingela, Ragnhild, Åke and Maud. Since 1910 Mr. Jonsson has served as Manager of Jonsson & Krafft Company. In 1919 he became President of the Göta Kanal Steamship Company, serving in this capacity until 1928, at which time he assumed his present duties as President of the Swedish American Line. Mr. Jonsson also serves as Italian Consul, a post he has occupied since 1933. He is a Director of the following: Swedish American Line; Swedish American Mexico Line; Tirfing Steamship Company; Broströms Linjeagentur, Ltd.; Bunkeroljor, Ltd.; Hallandsbolaget Steamship Company; Swedish Lloyd; Göta Canal Steamship Company; Götaverken, Ltd.; Eriksbergs Ship Yard Company, Ltd.; Shipowners' Society; Sveriges Ångfartygs & Assuransforening; Försäkrings A-B Atlantica; Sveriges Allmänna Sjöfartsförening; Nordisk Resebureau; Nora Bergslags Railway Company. In addition, Mr. Jonsson is a member of the Board of Directors of the Swedish Traffic Association, The British Corporation Register of Shipping and Aircraft, the Gothenburg Tourist Traffic Association, the Swedish American Foundation, the American Swedish News Exchange, the Gothenburg Art Society, the Friends of the Röhss Museum and the Swedish Society for the Saving of Shipwrecked. Residence: Nya Allén 6. Office: Broströmia, Gothenburg, Sweden.

JORDAN, HARVEY BRYANT, Vice-President in Charge of Operations, American Steel and Wire Co., was born in Lansing, Mich., July 21,1895, son of Harvey S. and Mary L. (Munger) Jordan. He is a descendant of pioneer American stock, members of which have always been identified with the political, industrial and educational development of their government and their respective communities. He was educated at Pennsylvania State College and at Cleveland Night Law School, LL.B. On May 6, 1919, he married June Mullin, and they have one daughter, Melicent. Mr. Jordan entered the employ of the American Steel & Wire Co. as a chemist at Central Furnaces and Docks on June 6, 1914, and was appointed experimental engineer of that division in 1915, general foreman in 1917, assistant superintendent in 1922 and superintendent in 1929. He removed to Cleveland in the office of Vice-President in Charge of Operations as Director of Manufacturing Practices in 1933, and was Manager of Operations of Cleveland District from 1935 to 1937. He was assistant to Vice-President in Charge of Operations in 1937-38, Assistant Vice-President in Charge of Operations in 1938-39, and became Vice-President in Charge of Operations on March 1, 1939. He is a Director of the Company, and of Cyclone Fence Co. He is a member of American Society for Metals and American Iron and Steel Institute, and is a member and Director of Eastern States Blast Furnace and Coke Oven Association. He is a member of Masons and of Phi Delta Theta. His social affiliations include the Union Club of Cleveland, Cleveland Athletic Club, Pepper Pike Country Club, and Shaker Heights Country Club. His hobbies are golf and bridge. He has made notable contributions to practical standardizations and controls in the iron, steel and wire industry. Residence: 2695 Rocklyn Rd., Shaker Heights. Office: Rockefeller Bldg., Cleveland, Ohio.

JORGENSEN, ALBERT N., President of the University of Connecticut, was born in March, 1899, the son of Carl C. and Marie (Larsen) Jorgensen. He was educated at Coe College, A.B. 1921, and at State University of Iowa, A.M. 1925 and Ph.D. 1927. On June 18, 1921, he married Harriet Spring, and they have two children: Albert and Dorothea Marie. Dr. Jorgensen was Principal of Arlington (Iowa) High School from 1921 to 1922. He served as Associate Director of Bureau of Research and Service, University of Iowa, from 1925 to 1928, and as Professor of Education Administration at Michigan State Normal College from 1928 to 1931. He was Professor of Education Administration at University of Buffalo from 1931 to 1935, since which time he has been President of the University of Connecticut. Dr. Jorgensen is a member of Executive Committee of National Association of State Universities, and is a member of the executive body of Association of Land Grant College. Address: Storrs, Conn.

JOSEFSON, ARNOLD ROBERT, Professor and Chief Physician, was born June 4, 1870, in Göteborg, Sweden, the son of Herrman and Emilie (Amsberg) Josefson. He studied medicine, receiving his med. lic. degree, 1899, and med.dr.degree, 1903, in Stockholm. On May 23, 1909 he married Maya Heyman and they have five children: Helge, Ann-Marie, Stellan, Dagny and Maya. Dr. Josefson began his career as Assistant Physician, 1899. In 1903 he was admitted Docent for medicine. He organized and became head-physician of the Antituberculosis Dispensary of Stockholm, 1905-1906. He served as Head Physician at Provisoriska Hospital, 1914-1919, Maria Hospital, 1919-1924, and Sabbatsberg Hospital, 1924-1936. In 1930 he was appointed Professor honoris. Dr. Josefson served as President of the Swedish Association for Internal Medicine, 1926-1927, and of the Swedish Association of Physicians, Stockholm, 1938-1939. He is author of about 200 scientific articles in magazines and reference works. Address: Humlegårdsgatan 20, Stockholm, Sweden.

JOSEPHSON, CLARENCE EGBERT, President of Heidelberg College, was born in Milan, Minnesota, March 11, 1897, the son of Charles Helmar and Hannah (Johnson) Josephson. He received his education at the University of Wisconsin, A.B. 1918; Union Theological Seminary, B.D. 1932, S.T.M. 1933. On September 9, 1933, he married Jean Wallace Dayton, and they have two children: Robert Arthur and Astrid. Dr. Josephson began his career as a business man in 1919. He became President of Heidelberg College in 1937. Residence: 67 Greenfield St., Tiffin, Ohio.

JUDD, JAMES ROBERT, M.D., Surgeon, was born in Honolulu, T. H., May 20, 1876, son of Albert Francis (Justice of the Supreme Court of Hawaii) and Agnes Hall

(Boyd) Judd. He is descended from Thomas Judd, Yorkshire, England, who emigrated to America in 1634, and from Dr. Gerritt P. Judd, noted physician and statesman, who came to Hawaii in 1828. James R. Judd was educated at Oahu College, '93; Yale University, B.A. 1897, and College of Physicians and Surgeons, Columbia University, M.D. 1901. On February 29, 1908, he married Louise Marshall, and they have two children: James R., Jr., and Alice Louise. Dr. Judd has been in practice in Honolulu since 1903. He is attending surgeon to various hospitals, and since 1938 has been Chief of Surgical Staff of Queen's Hospital. He is a former member of the Territorial Board of Health and of the Territorial Board of Medical Examiners. He is a Fellow of the American Medical Association and of the American College of Surgeons. He is a member and former President of the Hawaii Territorial Medical Association and is a member of the Pacific Coast Surgical Association. He is author of the book, With the American Ambulance in France, 1919, and of numerous surgical articles. He served as an assistant with the American National Red Cross during the Spanish-American War. He was surgeon with the American Ambulance in France in 1915-16, and Surgeon-in-Chief of Juilly Hospital, France, in 1915-16. He was decorated Chevalier of the Legion of Honor by the French Government. Residence: 2490 Makiki Heights. Office: 1133 Punchbowl St., Honolulu, T. H.

JULIAN, BENJAMIN F., Bank President, Canner, Farmer and Executive, was born July 7, 1877, in Seymour, Mo.; the son of Byram R. and Louise (Renner) Julian. He was educated in the common schools of Webster County, 1883-90; Marshfield High School, 1891-92, and at Henderson Academy, 1893-95. On December 19, 1900, he married Elsie Nelson, and he has a daughter—Ruth Louise. Mr. Julian began his career in 1896 as a salesman for a general store. He was elected Sheriff of Webster County for a four-year term. During 1902 and 1903 he helped to organize and became one of the first stockholders of the Marshfield Milling Co., the Marshfield Creamery Co. and the Marshfield Canning Co. He owned and operated the Webster Telephone Co., 1904-05. In 1907, together with Roy Nelson, he bought all the stock of the Marshfield Canning Co. and built canning plants at Rogers, Van Buren and Alma, Arkansas, which he operated until 1914. That year he established the Marshfield Supply Co., which he owned and managed until 1938, furnishing supplies not only to his own plants but to over 100 small plants in Webster and adjoining counties. He was President of the Ozark Canning Association in 1926, and was President of the Ozark Packing Corp. from 1929 to 1938. He is now President and Director of the Citizens State Bank of Marshfield and owns and operates several farms containing over 3,000 acres, where he does general farming and stock raising. In 1914 he was again elected Sheriff of Webster County for four years. In 1917 he was elected a Member of the Board of Education and served nineteen years until 1936, 15 years of which he was President or Secretary. He was appointed a Member of the Board of Regents of Southwest Teachers College, Springfield, Mo., by Governor Park in 1932, and reappointed by Governor Lloyd C. Stark in 1938. He was elected a Director of the Associated Industries in 1930 for four years. In 1937 he was elected President of the Old Guard Society (a social organization of canners and supply men in business over 20 years, whose national membership is limited to 400 members, and which meets in Chicago annually). He is a Director of the Lions Club, and his favorite recreations are baseball and basketball games and horseback riding. Residence: 500 West Jackson St. Office: 214 South Crittenden St., Marshfield, Mo.

JULIN, RICHARD EMANUEL, Director and Manager of Stockholms Enskilda Bank AB., was born in Söderala, Sweden, June 1, 1877, the son of Joh. Aug. and Karin (Jansson) Julin. He was graduated from Commercial School in 1896, and in 1909 married Ruth Lübeck. They have two children: Bengt and Ingrid. Mr. Julin joined the Stockholms Enskilda Bank in 1892 and was appointed Assistant Manager in 1912. He has been Manager since 1920 and member of the Board of Directors since 1928. Mr. Julin also serves as Chairman of the Board of AB. Astra Apotekarnas Kemiska Fabriker, Sydsvenska Läder- & Remfabriks AB. and Köpings Mekaniska Verkstads AB. He is a member of the Board of Nya Asfalt AB., Svenska Väg AB., AB. Stjernfors-Ställdalen, AB. Färgfabriken Skandia, etc. He is a member of the Sälsskapet Club and his favorite sport is hunting. Residence: Östermalmsgatan 89. Office: Stockholm 16, Sweden.

JUNAGADH, Captain His Highness Sir Mahabatkhanji Rasulkhanji III, G.C.I.E., K.C.S.I., Nawab Saheb of Junagadh, was born on August 2, 1900. He received his preliminary education in England and was matriculated at Mayo College, Ajmer. His Highness receives a personal and local salute of 15 guns. Address: Junagadh, India.

K

KABAYAMA, Count AYSKÉ, Member of the House of Peers, was born in Kagoshima, Japan, May 10, 1865, the son of Admiral Count Sukeki Kabayama. He was educated at Amherst College, Amherst, Mass., from which he was graduated with his A.B. in 1889. In 1935 this institution conferred upon him the honorary degree of LL.D. Count Kabayama has received similar honors from Wesleyan University, Middletown, Conn., and Wesleyan Academy, Wilbraham, Mass. In 1893 he married Tsuneko, daughter of the late Vice-Admiral Count Sumiyoshi Kawamura. They have one son, Chiji, and two daughters, Yasuko and Masako. Count Kabayama began his business career in 1906 as Director of Hakodate Dockyard. In 1911 he founded and became President of the Anglo-Japanese Hydro-Electric Co., serving in this capacity until 1921. Count Kabayama was a Director of the Chiyoda Fire Insurance Co. from 1913 to 1938 and has since been President. In 1914 he was elected Managing Director of the Japan Steel Works. He held this post until 1923, when he was made Chairman of the Board. Count Kabayama relinquished the Chairmanship of this company six years later and in 1939 was again elected Chairman. He founded the Kokusai News Agency (now Domei) and served as its President from 1914 to 1926. Count Kabayama became a member of the House of Peers in 1935, having been Chairman of the House of Peers' Commission for the study of Manchukuo and China in 1933. He was Chairman of the Japanese Delegation to the Inter-Parliamentary Union Conference held in London in 1926 and member of the Japanese Delegation to the London Disarmament Conference in 1930. Count Kabayama served as Chairman of the Board of Directors of The Society for International Cultural Relations from 1934 to 1939 and has been Vice-President of the America-Japan Society since 1923. He was founder and first Director of the Japan Institute in New York City in 1938. He is a Director of the International Association of Japan and the British-Japan Society. Residence: Shinagawa-ku, Gotanda, Sodegasaki. Office: Tokyo Club, Tokyo, Japan.

KAHN, ALBERT, Architect, was born in Germany, March 21, 1869, the son of Joseph and Rosalie (Kohn) Kahn. He received the honorary degree of LL.D. from University of Michigan in 1933. On September 14, 1896, he married Ernestine Krolik. Mr. Kahn has been in practice as an architect. He is a member of Arts Commission of Detroit Institute of Arts, and is a Trustee of Beaux-Arts Institute of Design, New York. Mr. Kahn is a Chevalier of the French Legion of Honor, and is a Fellow of American Institute of Architects. His social affiliations include Bloomfield Hills Country Club, Franklin Hills Country Club, and Bloomfield Open Hunt Club. Residence: 208 Mack Ave. Office: 345 New Center Bldg., Detroit, Mich.

KAHN, SAMUEL, Psychoanalyst, was born in Atlanta, Georgia, June 16, 1898, the son of Marcus and Jennie (Levinoff) Kahn. He was educated at the University of Pennsylvania, Emory University, and at New York University, where he received the degrees of B.S. in 1921, M.D. in 1921, A.M. in 1923, and Ph.D. in 1935. Dr. Kahn was sub-interne at Grady Hospital, Atlanta, Georgia in 1920 and, after completing his internship at Metropolitan and Correction Hospitals, where he served in 1921 and 1922, he was appointed assistant physician at Kings Park State Hospital, New York. He has served as Resident Physician and Psychiatrist at Correction, N. Y. County Penitentiary and Kings County Psychopathic Hospitals to 1927. From 1928 to 1931 he was Chief Resident Psychiatrist of Gallinger Memorial Hospital, Washington, D. C., and Psychiatrist to Sing Sing Prison. He was formerly assistant attending neurologist and psychiatrist to Central Neurological, St. Lukes, Post Graduate and City Hospitals, all of New York City. He is now associated with the Psychiatric Clinical Staffs of Mt. Sinai Hospital and New York State Psychiatric Institute and Hospital. Dr. Kahn served as Instructor in Psychology and Sociology at New York University from 1924 to 1926, and Clinical Professor of Neurology and Psychiatry at Georgetown University and George Washington University from 1928 to 1930. He has been affiliated with the National Mental Hygiene Association, New York Clinical Society for Psychiatry, Georgia and New York Medical Societies, American Society for Physiological and Biological Psychiatry, United States Military Surgeons Association, Authors' League, Phi Delta Kappa, Alpha Epsilon Pi, and the Elks. He is a Director of the Atlanta Psychoanalytical Society and the New York Phychological Society. In addition to numerous articles in medical and non-medical publications on psychology, personality, psychiatry and psychoanalysis, he is the au-

thor of the following books: "Sing Sing Criminals," 1936; "Mentality of Homosexuality," 1937; "How To Study," 1938; "Psychological and Neurological Definitions and the Unconscious," 1940; "Medical Psychology," 1940; and "Love: Understanding and Solving Its Problems," 1941; "Useful Information," 1941. Dr. Kahn is an active Medical Reserve Officer. His hobbies are playing the violin, writing, public speaking and farming. Residence: 1225 Park Ave. Office: 6 East 96th St., New York, N. Y.

KALININ, MICHAEL L., Chairman of the Presidium of the Union of Soviet Socialist Republics, was born in 1875. In 1895, while working in a factory in St. Petersburg, Mr. Kalinin joined the "union for struggle for the freedom of the working class." He was engaged in party work in Petersburg, Revel, Tiflis and Moscow He was imprisoned and exiled several times. Mr. Kalinin has been President of the Executive Committee of the R. S. F. S. R. since 1919 and of the U. S. S. R. since 1923. He is also Chairman of the Presidium of the U. S. S. R. Address: The Kremlin, Moscow, U. S. S. R.

KÁLLAY de NAGY KÁLLÓ, NICOLAS, Premier and Foreign Minister of Hungary, was born in 1887 in Kállósemjén, Hungary. Like his father, who served prominently under Emperor Franz Josef, Dr. Kállay entered politics early and associated himself with Count Stephen Bethlen. He was Lord-Lieutenant of the County of Szabolcs and Ung from 1921 to 1929. He was Delegate to the Inter-Parliamentary Conferences for Trade Relations held at Rome and Rio de Janeiro, and served as Deputy Under-Secretary of State of the Ministry of Trade in 1929, and again in 1935. From 1932 to 1935 he was Minister of Agriculture in the Gömbös Cabinet; Privy Councillor, 1936; President of National Irrigation Board, 1937. A Permanent member of the Upper House of Parliament, he succeeded Dr. Ladislaus de Bardossy as Premier in March, 1942. Address: Budapest, Hungary.

KALLENBACH, WALTER DUSTIN, Author, Bible Teacher and Evangelist, was born July 20, 1905, in Everett, Mass., the son of John Henry and Eva Frances (Dustin) Kallenbach. He is a direct descendant of Hannah Dustin. He was educated at the Arlington (Mass.) High School, 1922; B.S.,

U. Va., 1931; graduate work at University of Virginia and Southern Baptist Theological Seminary, 1931-32; B.D., Eastern Theological Seminary, 1933; Th.M. 1934; residence work Th..D 1935; Pikes Peak Theological Seminary, Th.D. 1936; Webster University, Ph.D. 1938. He married Shelburne Wyly, May 19, 1932, and they have two daughters, Shelburne B. and Marcia E. Dr. Kallenbach began his career as a musician and office worker after graduating high school in 1922. He was a jazz player, clerk, and worked in furniture factory, taught music, and did odd jobs until accidentally shot and totally blinded January 4, 1927, spending two years in hospitals until beginning his studies in University and Seminary. While in the Seminary he began evangelistic work in Philadelphia, 1934. Since 1934 he has spoken in the largest churches of all denominations throughout the United States and Canada. He has been featured by Ripley in "Believe It Or Not" as the only blind man to earn two doctor's degrees, is referred to as "America's No. 1 blind man," and is known as an ambassador of good will among service clubs. He has broadcast over 318 radio stations. An outstanding evangelist, he began writing in 1938 and since 1940 has been head of the Northland Publishing House, St. Paul, devoting all his profits from books to educate needy students. Although blind, he plays golf, swims, bowls and travels alone some 40,000 miles a year. Dr. Kallenbach is Director of the Osteopathic Hospital, Philadelphia, and of the Interdenominational Evangelistic Association. He is Trustee of Osteopathic College, Northern Baptist Theological Seminary, Chicago, and of the Northwestern Evangelical Seminary. He is an Honorary member of Kiwanis International, Optimist International, Exchange Club. He is a member of Phi Beta Kappa, Philadelphia Junior Chamber of Commerce, Lions International, Eugene Fields Society of Authors and Journalists, International Association of Evangelists, etc. His clubs are the University (Philadelphia); Quill (Louisville); Browning Society; Knights of Malta; Ancient Order of Knights of Mystic Chain. His blindness does not prevent him from pursuing several hobbies, the principal one of which is raising flowers, specializing in tulips and roses. His other hobbies include deep sea fishing, collecting curios and souvenirs, and building a theological library. He is author of Salvation and What Follows; Message and Authorship of Epistle to Hebrews; Law and Commandment; The Higher Significance of the Gospel; That Men May Know; That Men May Believe; That Men May Live; That Men May See. He is a contributor to religious periodicals. Address: 101 Tenby Road, Llanerch, Pa.

KALTENBORN, HANS von, Radio News Analyst, Lecturer and Author, was born in Milwaukee, Wis., July 9, 1878, the son of Rudolph and Betty (Wessels) von Kaltenborn. He was educated in public and private schools of Milwaukee and Merrill, Wis. Later he prepared himself for Harvard and was graduated in 1909 with his A.B. degree cum laude. He was elected to Phi Beta Kappa, was commencement speaker, winner of the Coolidge Prize in debating and the first Bowdoin Prize for elocution. On September 14, 1910, he married Baroness Olga von Nordenflycht, daughter of the German Minister to Uruguay. They have one daughter and one son: Anais (Mrs. Attmore Robinson, Jr.) and Rolf. Mr. Kaltenborn began his career as a newspaper correspondent during his Spanish War service in 1898. The following year he became City Editor of the "Merrill (Wis.) Advocate," a country weekly. From 1900 to 1902 he lived abroad, where he was traveling salesman and newspaper correspondent. He served as secretary of the Harvard-Berlin Professorial Exchange in Berlin from 1907 to 1908. As tutor to Vincent Astor, Mr. Kaltenborn traveled in Europe and the West Indies after his graduation in 1909. In 1902 Mr. Kaltenborn joined the staff of the Brooklyn Daily Eagle, serving successively as reporter, Harvard correspondent, editorial writer, war editor, dramatic editor, Washington correspondent, assistant managing editor and associate editor until 1930. Frequently referred to as dean of radio commentators, Mr. Kaltenborn in 1922 originated radio news broadcasting. From 1930 to 1940 he was news commentator for the Columbia Broadcasting System. Since then he has been with the National Broadcasting Co. Mr. Kaltenborn was the recipient of the Headliners' Club 1937 gold plaque for best foreign radio reporting, covering the Rebel and Loyalist armies at the Spanish front, including the first battle broadcast in radio history. He received an honorary citation from the Medill School of Journalism of Northwestern University, Chicago, for "outstanding service to radio and journalism during the war crisis of 1938." In addition, he has received honorary degrees of Doctor of Laws from Wisconsin University, 1939, Doctor of More Humane Letters from Hamilton College, 1939; Doctor of Letters from Miami (Ohio) University, 1940; honorary citation "for creditable achievement in news broadcasting," League of Nations Society of Canada, 1938; first place as "most popular radio commentator" in various Motion Picture Daily, Radio Daily and Scripps-Howard Newspaper polls since 1939. In 1939 he was made a Trustee of Wells College. He is President of the Long Island Harvard Club. In 1941 he originated a new feature in pictorial journalism for the Newsreel Theatres entitled "Kaltenborn Edits the News." Mr. Kaltenborn is the author of "We Look At The World," 1930; "Kaltenborn Edits The News," 1937; "I Broadcast the Crisis," 1938 and "Kaltenborn Edits The War News," 1942. He has written numerous articles for various periodicals. Address: 9 Garden Place, Brooklyn, N. Y. Country Home: Stony Brook, N. Y.

KANE, HOWARD FRANCIS, M.D., Professor of Obstetrics and Gynecology, George Washington School of Medicine, was born in Machias, Me., May 14, 1887, the son of George Wesley and Cora (Leighton) Kane. His English, Irish and Welsh ancestor came to America in the 17th and early 18th centuries. He was educated at Bowdoin College, A.B. 1909, and at George Washington University, M.D. 1912. On January 28, 1920, he married Clara Bailey. Dr. Kane has been a member of the Faculty of George Washington School of Medicine since 1916, and has been Professor since 1932. He is also attending Physician to George Washington, Gallinger, Municipal and Garfield Hospitals. He is a Fellow of American Medical Association, American College of Surgeons and American Association of Obstetricians, Gynecologist and Abdominal Surgeons. He is Honorary Fellow of International College of Anesthetists, and is Fellow and former President of Washington Gynecological Society. He is Diplomate of American Board of Obstetrics and Gynecology. Dr. Kane is a member of Zeta Psi, Alpa Kappa Kappa and Sigma Xi. His social affiliations include Metropolitan and Cosmos Clubs, Washington, D. C., Gibson Island Club, and Columbia Country Club. He is author of more than 30 publications on obstetrical subjects. He was 1st Lieutenant and Captain, M. C., A. E. F., in the first World War, and was attached to the B. E. F. from June, 1917, to February, 1919. He was awarded the British Military Cross on November 23, 1917. At the present time, Dr. Kane is Commander, U. S. N. R. Residence: 4941 Glenbrook Rd. Office: 1835 I St., N. W., Washington, District of Columbia.

KANEMITSU, TSUNEO, Member of the House of Representatives and former Minister of Overseas Affairs of Japan, was born in March, 1877, the son of Yoshizo Kanemitsu. He received his education in elementary schools. Mr. Kanemitsu married Toshi Tsushima and they have four sons and three daughters. After serving as Superintendent of the Review Office, Mr. Kanemitsu entered business. He is President of the Taisho Life Insurance Co., Shin Nippon Marine and Fire Insurance Co., Tao Tobacco Co., Nippon Artificial Woolen Co., Consolidated Oil Co. and various other companies. He is a member of the Tokyo Chamber of Commerce and Industry. Mr. Kanemitsu has been elected to the House of Representatives from Oita-ken seven times and in 1937 became Vice-Speaker of the House. From August, 1939, to January, 1940, he served as Minister of Overseas Affairs. Address: 31, Sarugaku, Shiguya, Tokyo, Japan.

KAPURTHALA, Colonel His Highness Farzand-i-Dilband Rasikh-

ul-Itikad Daulat-i-Inglishia Raja-i-Rajgan Maharaja Sir Jagatjit Singh Bahadur, Maharaja of Kapurthala, G.C.S.I., G.C.I.E., G.B.E., was born on November 24, 1872. His Highness' salute was raised to 15 guns in recognition of the assistance rendered by the State during the World War. He holds the Grand Cross of the French Legion of Honor and has also been decorated by many other foreign countries. Address: Kapurthala State, Punjab, India.

KASK, OSKAR, Minister of Social Affairs of Estonia, was born on January 7, 1898. In 1924 he was elected Mayor of Pärnu, holding this post for twelve years. Mr. Kask was appointed Minister of Social Affairs early in 1936. Address: Tallinn, Estonia.

KATO, TAKEO, Chairman of the Board of Directors of the Mitsubishi Bank Ltd., was born in Tochigi Pref., Japan, June, 1877, the son of Shoichiro and Yuki Kato. He was graduated from Keio-Gijuku University in 1901, and in 1905 married Nami Ikeda. They have two sons and three daughters. Mr. Kato entered the banking department of the Mitsubishi Goshi Kaisha in July, 1901. He visited Europe and America twice, and served as Manager of the Kyoto and Osaka Branches of the Mitsubishi Bank Ltd. He was elected Managing Director of the bank in 1919, and Chairman of the Board in March, 1938. Mr. Kato is Vice-President of the Tokyo Bankers Association and Director of the Tokyo Clearing House and the Japan Economic Society. Residence: 1 Nichome, Ichigaya-Sadohara-cho, Ushigome-ku. Office: 5 Nichome, Marunouchi, Kojimachi-ku, Tokyo, Japan.

KATSU, MASANORI, Minister of Communications of Japan, was born in May, 1879, at Fukuoka-ken, the son of Heihachiro Katsu. He was educated at Tokyo Imperial University, graduating from the Law Department in 1905. Mr. Katsu was elected to Parliament five times from Fukuoka-ken. He has served as Deputy-Mayor of Tokyo, Parliamentary Councillor of the Finance Department, and as Parliamentary Vice-Minister of the Department of Commerce and Industry. Mr. Katsu was appointed Minister of Communications in January, 1940. Address: 3159 Kashima-dani, Oi-machi, Shinagawaku, Tokyo, Japan.

KAUFFMAN, BENJAMIN FRANKLIN, Banker, was born in Des Moines, Ia., December 8, 1874, son of Benjamin Franklin and Anna (Le Bosquet) Kauffman. He was educated at Iowa Wesleyan College and at Amherst College. On October 10, 1900, he married Mell Howell, and they have three children: John H., Ray F. and Mrs. Anna Meredith. Mr. Kauffman began as a bank clerk in 1896, and has been President and Director of Bankers Trust Co. since 1917. He is also a Director of Equitable Life Insurance Co. of Iowa, Northwestern Bell Telephone Co., F. W. Fitch Co., Chicago & North Western Railway Co., Chicago, St. Paul & Omaha Railroad Co. and Bankers Building Corp. He has served as Treasurer of Polk County Red Cross since 1917, and as a member of Advisory Committee of Reconstruction Finance Corp. since 1932. He has been a member of the Iowa State Banking Board since 1934. He is a Trustee of Drake University, Edmundson Memorial Foundation and of Iowa Methodist Hospital. He was President of Iowa Bankers Assn. in 1933-34. His social affiliations include the Wakonda Country Club, University Club (President 1935-38), Des Moines Club and Prairie Club. His hobby is economics, and his favorite sport is baseball. Residence: 3425 Grand Ave. Office: 6th and Locust Sts., Des Moines, Ia.

de KAUFFMANN, HENRIK LOUIS HANS, Minister of Denmark to the United States, was born in Frankfurt a.M., Germany, August 26, 1888, son of Chamberlain Aage and Mathilde (von Bernus) Kauffmann. In 1911 he received the degree of LL.D. from University of Copenhagen. On November 18, 1926, he married Charlotte MacDougall, and they have two daughters: Zilla Mathilde and Elisabeth Charlotte. Dr. de Kauffmann entered the Danish Foreign Service on August 15, 1911. He was appointed Secretary at the Danish Consulate in New York in 1913, and assistant in the Foreign Office in 1915. He became Acting Secretary of Legation, assigned to the Foreign Office, in 1915, and Secretary of Legation in January, 1916. He was appointed Secretary of Legation in Berlin in May, 1916. Dr. de Kauffmann was promoted to Acting Chief of Bureau, Foreign Office, in 1920, and Chief of Bureau in 1921. He became Minister to Rome in 1921, and at Peking and Tokio in 1924, becoming also accredited to Bangkok in 1928. He served as Deputy Delegate to the Assembly of the League of Nations in September, 1931. He was Minister at Oslo from 1932, and has been Minister at Washington since August 1, 1939. He was Denmark's Delegate to the Nine Power Conference, Brussels, 1937. On April 9, 1941, he signed agreement granting United States bases in Greenland. He received an honorary doctor's degree, Bates College, 1941. On January 2, 1942, he joined "United Nations" declaration on behalf of "Free Danes." Dr. de Kauffmann's social affiliations include the Chevy Chase and Metropolitan Clubs. Washintgon, D. C. Address: 2343 Massachusetts Ave., N. W., Washington, D. C.

KAVANAGH, JAMES EDWARD, Vice-President of the Metropolitan Life Insurance Co., was born on March 14, 1871 at Sharon, Ontario, Canada, the son of John H. and Eliza (Ryan) Kavanagh. He received his education at public schools, high school, the Collegiate Institute and School of Pedagogy, and at Commercial College. On December 22, 1898, he married Edith R. Shortly and they are the parents of two sons and one daughter: James O., Helen K., and John H. Mr. Kavanagh taught in public schools from 1888 to 1890 and from 1891 to 1893, and was a high school teacher from 1896 to 1897. He became associated with the Metropolitan Life Insurance Co. in 1897 as Agent. The following year he was made Assistant Manager and from 1899 to 1904, he served as Manager. In 1904 Mr. Kavanagh was promoted to the position of Superintendent of Agencies, in which capacity he served until his election as 4th Vice-President in 1917. He became 3rd Vice-President in 1919, 2nd Vice-President in 1924 and Vice-President in 1936. Residence: 9 Eastway, Bronxville, N. Y. Office: 1 Madison Avenue, New York, N. Y.

KAWAMURA, TAKEJI, Member of the House of Peers, was born in Akita Prefecture, Japan, July 17, 1871, the son of Shunji Kawamura and Kuniko Ishida. He was graduated from the Law Department of the Tokyo Imperial University in 1897 and received the degree of "Gakushi." In April, 1897, he married Fumiko Takeda and they have two sons: Hidebumi and Masaaki. Mr. Kawamura began his career as an officer in the Home Department in 1897. From 1898 to 1907 he served in an official capacity with the Communications Department. He was Director of the Police Bureau of Formosa in 1908-1909 and Governor of the Wakayama Prefecture from 1910 to 1914 and of the Kagawa Prefecture from 1914 to 1915. From 1915 to 1917 Mr. Kawamura was Governor of the Aomori Prefecture and during the next three years was Director of the National Police Bureau. He served as Director of the Colonial Bureau from 1920 to 1921 and as Vice-Minister of Home Affairs from 1921 to 1922. In the ensuing three years, Mr. Kawamura was President of the South Manchurian Railway Co. He was Governor-General of Formosa from 1928 to 1929 and Minister of Justice during 1932. Mr. Kawamura has been a member of the House of Peers since 1922. Address: 1642 Mejiro-cho, Toshima-ku, Tokyo, Japan.

KAWARADA, KAKICHI, Member of the House of Peers, was born on January 13, 1886, son of Moriyoshi and Naka Kawarada. He was graduated from the College of Law, Tokyo Imperial University, in 1909. In December, 1935, he married Chiho-ko Kawarada, and he has two children by previous marriage: Atsushi, and Chizuko. Mr. Kawarada was appointed a probationary administrative official of the Home Office in 1909, and became an administrative official of the Fukushimaken in 1911. He was appointed Secretary of the Home Office and Head of police affairs of the Police Bureau of the Home Office in 1913, and became Councillor of the Home Office and Secretary to the Home Minister in 1922. In November of that year Mr. Kawarada was appointed Chief of the Department of Labor of the Bureau of Social Affairs, Home Office, and in 1928 became Vice-Governor-General of the Taiwan Government-General. He was appointed Vice-Minister of the Home Office in the Inukai Cabinet, 1931, and Minister of Home Affairs in the Hayashi Cabinet, 1937. He was Minister of Education in the Abe Cabinet, from August, 1939, to January, 1940. He has been a Member of the House of Peers since 1938. He is author of "A Manual of Labor Administration." Address: 33 Shoto-machi, Shibuyaku, Tokyo, Japan.

KAY, Sir JAMES REID, President of the Imperial Bank of India, and Senior Manager of James Finlay & Co. Ltd., Calcutta, was born in Glasgow, Scotland, February 20, 1885, the son of James and Elizabeth Margaret (Morton) Kay. He was educated at Kelvinside Academy, Glasgow, and on January 9, 1915, married Marguerite Landles Law. They have two daughters and two sons. Sir James began as an office boy in Glasgow in September, 1901. During the World War he served as Lieutenant in the Royal Field Artillery, France, 1917 to 1918. He has been Senior Manager in the firm of James Finlay & Co. Ltd., Calcutta, since 1931. Sir James was elected three times as President of the Imperial Bank of India, 1933-34, 1935-36 and 1939-40. From 1937 and 1938 Sir James served as a member of the Council of State of India, and as President of the Bengal Chamber of Commerce and of the Associated Chambers of Commerce of India. Residence: 3 Ronaldshay Road, Alipore. Office: 1 Clive St., Calcutta, India.

KAZYS, General MUSTEIKIS, Minister of National Defenses of Lithuania, was born in Staciy, Lithuania, October 22, 1894, son of Musteikis and Anastazija (Dicevicute) Kazys. He was educated at Military School in Orenburg; Hochschule für Welthandel in Wien, and at Ecole de Guerre in Brussels. On March 4, 1935, he married Grazina Rudvalyte, and they have one daughter, Marija-Grazina. General Kazys was commissioned in 1915 in Ruma. He was appointed Chief of the Military School in Kaunas in 1934, and became Minister of National Defenses on February 4, 1939. His hobby is hunting. Residence: Bugos 24. Office: Gedimino 19, Kaunas, Lithuania.

KEANE, RICHARD V., Minister of Trade and Customs and Vice-President of the Executive Council of Australia since October 3, 1941. Address: Canberra, Australia.

KEATON, GROVER HENDRIX, Company President, was born October 5, 1885, in Greenfield, Tenn., the son of William Jefferson and Sarah Elizabeth (Craig) Keaton. He is a descendant of William Keaton who came to America in 1700, of Presidents John Adams, and Rutherford Hayes, Supreme Court Justice John Marshall, and of Steven Hopkins, signer of the Declaration of Independence. He was educated in Vanderbilt University. On December 15, 1914, he married Cherry Clyde Clark, and they have one daughter: Cherrie Ann. Mr. Keaton began his career in 1908 as Secretary-Treasurer of the Keaton Bros. & Co., where he continued until 1921. In the latter year he became President of G. H. Keaton & Co., of Milan, Tenn.,

serving until 1927. He was President of Penn-Tenn Oil Co., from 1927 to 1937, and of the Tennessee Oil Men's Association from 1933 to 1937. He has been President of the Rock City Paper Box Co. since 1939, and of Trackside Oil Co. of Nashville, Tenn., since 1939, of Tennessee Valley Minerals Corp. since 1940, and Treasurer of the Tennessee Drilling and Developing Corp. He is also Director of the Tennessee Aero Corp., and of the Miller Flying School, all of Nashville, Tenn. Mr. Keaton was Mayor of Milan, Tenn., from 1917 to 1919. In 1917-18 he was Chairman of the Gibson County Federal Food Commission. He served in the State Legislature during 1919, 1920, 1921, and 1927, and during his period in office was a leader in that body for ratification of the Women Suffrage Amendment to the U. S. Constitution, successfully bringing in the 36th, and last necessary state ratification. From 1929 to 1937 he was President of the Election Commission of Tennessee, and in 1932 he was Chairman of the Lower T.V.A. for Gibson County. He served on the State Aeronautic Commission from 1935 to 1937, the National Election Finance Committee for the 8th Congressional District in 1936, and the State Funding and Equalization Boards in 1937-38. He was Treasurer of the State of Tennessee from 1937 to 1939. He has been a member of the Nashville Chamber of Commerce since 1939, and is a former President of the Chamber of Milan. His club is the Milan Exchange. He is a Mason and a member of Cumberland Presbyterian Church. His recreation is baseball. Residence: 411 25th Ave. S. Office: 1210 Church St., Nashville, Tenn.

KEENA, LEO JOHN, Envoy Extraordinary and Minister Plenipotentiary of the United States to the Union of South Africa, was born April 12, 1878, in Detroit, Mich., the son of James T. Keena. He received his education at Detroit College and at the University of Michigan. On August 18, 1906, he married Eleanor Clarke and they have three children. Since entering the foreign service of the United States in 1909, Mr. Keena has served as Consul in Chihuahua and Florence; Consul General in Buenos Aires, Valparaiso, Zurich, Warsaw, Liverpool, Havana, and Paris, where he was also Counselor of Embassy, and as Minister to Honduras. He has been Envoy Extraordinary and Minister Plenipotentiary to the Union of South Africa since 1937. Address: American Legation, Transvaal, Union of South Africa.

KELLER, HELEN ADAMS, Author and Lecturer, was born in Tuscumbia, Ala., June 27, 1880, daughter of Arthur and Katharine (Adams) Keller. She was educated at Radcliffe College, A.B. cum laude, 1904, and was a special pupil of Anne Sullivan Macy from 1887 until her death in 1936. Deaf, dumb and blind since early childhood, Miss Keller is recognized as one of the foremost women of the age because of her accomplishments in spite of these handicaps. Her career is used as inspirational material in public schools throughout the United States. Miss Keller has been lecturing and writing since 1902. She is author of the books: The Story of My Life, 1902; Optimism, 1903; The World I Live In, 1908; The Song of the Stone Wall, 1910; Out of the Dark, 1913; My Religion, 1927; Midstream — My Later Life, 1930; Peace at Eventide, 1932; Helen Keller in Scotland, 1933, and Helen Keller's Journal, 1938; Let Us Have Faith, 1941. She has lectured throughout the United States and Canada, and in England, Scotland, Yugoslavia, Japan, Korea and Manchukuo. She is a former member of the Massachusetts Commission for the Blind, and is a member of American Foundation for the Blind and other organizations of the same character. In 1931 she received the Achievement Prize of $5,000 from the Pictorial Review for having raised the $1,000,000 fund for the American Foundation for the Blind. She is a member of the National Institute of Arts and Letters. Address: "Arcan Ridge," Westport, Conn.

KELLER, K. T., President of Chrysler Corp., was born at Mount Joy, Pa., November 27, 1885. During his schooling in the local grammar and high schools, he obtained his first experience with mechanical things by doing odd jobs in neighboring hardware and mechanical factories. He went to business school in Lancaster, Pa., studying shorthand, typewriting, bookkeeping and commercial law. In September, 1911, he married Adelaide Taylor of Wilkinsburg, Pa. They have two sons, Robert and Richard. Mr. Keller became secretary to a lecturer and author in 1904 and spent the next two years in the British Isles. Returning to the United States in 1906, he was started on a two-year special apprenticeship course in machine shop, erecting, designing and engineering by Henry L. Barton, then Worksmanager of Westinghouse. In 1909 Mr. Keller became assistant to the Superintendent of the automobile engine department. He became Chief Inspector for the Detroit Metal Products Co. in 1910. In September, 1910, he became general foreman of the machine shop of the Metzger Motor Car Co., and in 1911 was employed on heavy repairs and chassis testing by the Hudson Motor Car Co. Later he became Chief Inspector of the Maxwell plant at Tarrytown, N. Y. In November, 1911, he joined the central office staff of General Motors, working chiefly on Cadillac cars. It was at this time that he became acquainted with Walter P. Chrysler. In 1915 Mr. Keller became Superintendent of Northway Motors, and after a short period with the Cole Company, he became General Master Mechanic of Buick. In 1919 Mr. Keller became a member of the mechanical and engineering staff in the General Motors central office and in this capacity he compiled and settled the General Motors' Cancellation claims arising from war contracts with the Government. He became Vice-President in Charge of Manufacturing of Chevrolet in 1921, and in 1924 was appointed General Manager of Canadian operations. Mr. Keller joined the Chrysler Corp. in April, 1926, and was made Vice-President in charge of manufacturing. In 1929 he was elected President of the Dodge Division of Chrysler Corp. He was elected President of Chrysler Corp. in 1935. Today, under his direction, Chrysler Corp. is playing a very large part in the Nation's War Program as the number one builder of 30-ton tanks; the number one builder of Army reconnaisance cars and light trucks; number one builder of Bofors rapid-fire anti-aircraft guns; substantial supplier of Martin Bomber fuselage sections; ammunition; aluminum alloy forgings; marine engines, and a wide variety of other war work. Residence: 19366 Cumberland Way, Palmer Woods. Office: Detroit, Mich.

KELLER, WILLIAM HUESTIS, President Judge of the Superior Court of Pennsylvania, was born in Montgomery County, Md., August 11, 1869, the son of Daniel S. and Martha E. (Huestis) Keller. He was educated at Franklin and Marshall College, from which he received the degrees of A.B. in 1891 and LL.D. in 1920, and at George Washington University, where he received his LL.B. degree in 1893. In 1939 the degree of LL.D. was conferred upon him by University of Pennsylvania. On October 18, 1893, he married Anna Dickey, and they have one son living and three daughters. Judge Keller was admitted to the Bar on August 22, 1893, and began the practice of law at Lancaster. He was appointed First Deputy Attorney-General of Pennsylvania in 1915 and served until 1919. He was appointed Judge of the Superior Court on January 6, 1919, and was elected in November, 1919, and reelected in November, 1929, and November, 1939, on the latter occasion being endorsed by both parties. He became President Judge on January 7, 1935. Residence: 1061 Wheatland Ave. Office: 124 E. King St., Lancaster, Pennsylvania.

KELLEY, Most Rev. FRANCIS CLEMENT, Bishop of Oklahoma City and Tulsa, was born in Vernon River, Prince Edward Island, Canada, October 23, 1870, the son of John and Mary (Murphy) Kelley. He was educated at affiliated colleges of Laval University, studied classics at St. Dunstan's College, Charlottetown, P.E.I., and philosophy and theology at Nicolet (Que.) Seminary. He received degrees of D.D. from Laval in 1908, LL.D., Notre Dame in 1907, and Ph.D. and Litt.D. from Louvain in 1927. Bishop Kelley was ordained a Roman Catholic Priest in 1893. He was Pastor at Lapeer, Mich., from 1893 to 1907, and in October, 1905, founded the Catholic Church Extension Society of U.S.A., of which he was appointed Acting President. In December of that year he was elected President, and on June 19, 1910, the society was established canonically by Pope Piux X, by whom he was again appointed President to serve five years. He was reappointed in June, 1917. In 1906 Bishop Kelley founded Extension Magazine, and was for many years Editor-in-Chief. He was made Prothonotary Apostolic by Pope Benedict XV in 1915. He was consecrated Bishop of Oklahoma on October 2, 1924, and became Bishop of Oklahoma City and Tulsa in 1930. Bishop Kelley is author of the books: The Last Battle of the Gods; The Flaming Cross; The City and the World; Letters to Jack; Charred Wood; Dominus Vobiscum; The Story of Extension; When the Veil is Rent; The Forgotten God; Blood-Drenched Altars; Problem Island, and The Bishop Jots it Down. Address: 1521 N. Hudson St., Oklahoma City, Oklahoma.

KELLEY, Rt. Rev. Msgr. JAMES FRANCIS, President of Seton Hall College, was born in Kearny, N. J., July 27, 1902, son of James F. and Frances (Shaw) Kelley. He was educated at Seton Hall College, A.B. 1924; University of Louvain, Belgium, Ph.D. 1935 and at Lille and Munich. Msgr. Kelley was ordained priest in the Roman Catholic Church at American College, University of Louavin, in 1928, and was made Domestic Prelate, with title of Right Reverend Monsignor in May, 1941. He was appointed head of Department of Philosophy at Seton Hall College in 1935, and at the time of his appointment as President in 1936 was the youngest college president in the United States. In 1935 he was also lecturer at Immaculate Conception Seminary, Darlington, N. J., and a member of the faculty of College of St. Elizabeth, Convent Station, N. J. He is Regional Representative on the Executive Committee of the National Catholic Educational Association, and a member of American Catholic Philosophical Society and Knights of Columbus (4°). Address: South Orange, N. J.

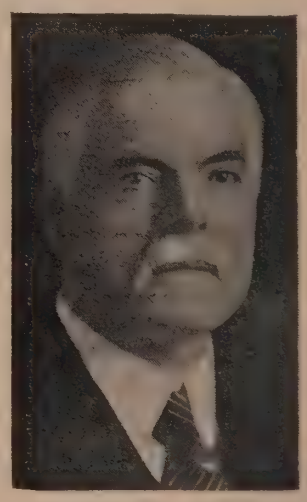

KELLOGG, ABRAHAM LINCOLN, Official Referee of the Supreme Court of the State of New York, was born at Croton (now Treadwell), N. Y., May 1, 1860, the son of Marvin Douglas and Hannah (Schermerhorn) Kellogg. He traces his ancestry back to Nicholas and Florence Hall Kellogg of Desden, Essex County, England, dating from 1488. He is descended from Samuel Kellogg, who settled in Hadley, Mass., in 1651. Justice Kellogg received his preliminary education in the common schools of Croton and later attended the Delaware Literary Institute in Franklin. He studied law under Louis L. Bundy, a well-known lawyer in Oneonta, N. Y., from 1881 to 1883. On June 21, 1893, Justice Kellogg married May B. Lewis of Otego. They have one son, Lincoln L. Kellogg, who is a lawyer in Asheville, N. C. Justice Kellogg was admitted to the Bar in November, 1883. Earlier in the same year, he had been elected corporation clerk of Oneonta. During 1885 and 1886, he served as clerk of the committee on Railroads in the State Senate at Albany. In 1894, at the age of 33, he was elected to represent the counties of Otsego,

Oneida and Lewis in the State Constitutional Convention held in Albany in that year. Justice Kellogg has the distinction of having been the last supervisor of Oneonta before it became a city. For ten years prior to 1918, he was Otsego County Judge and presided over that court. Justice of the Supreme Court for the Sixth Judicial District, one of the highest honors accorded by the state, was conferred on Justice Kellogg in the Fall of 1917. Upon the expiration of his term as Justice on January 1, 1930, he was appointed Official Referee of the Supreme Court, which office he now holds. In 1921 the Governor of New York State appointed Justice Kellogg as a member of the Commission to revise the Judiciary Articles of the State Convention. The following year he was appointed a member of the convention to draft rules for the Supreme Court. For a period of seven years he was engaged by the State to prosecute offenders against the Pure Food and Drug Laws. During this time he tried and won 27 cases, including the famous Koster case. Long active in civic and educational movements, Justice Kellogg is President of the Board of Trustees of Hartwick College. At the dedication of this institution, he established a prize in oratory, the first one to be given to the college. He has for more than 25 years contributed prizes for declamation and recitation to the Oneonta High School. To the town of his boyhood, Treadwell, Justice Kellogg has given the Jester farm of 21 acres, including the buildings and grounds for a park, a community house, athletic field of four acres, and elm trees, shrubs and roses to the park. His civic achievements were recognized by Wittenberg College in 1931, when this institution conferred upon him the degree of LL.D. On December 5, 1935, he was similarly honored by Alfred University. Justice Kellogg was elected a director of the International Business Machines Corporation in 1934. The Kellogg residence at 29 Ford Ave., is a show place for flowers and shrubs. Office: P. O. Box 317, Oneonta, N. Y.

KELLOGG, CHARLES WETMORE, President of Edison Electric Institute, was born in Philadelphia, Pa., February 27, 1880, the son of Charles Wetmore and Jane (Henderson) Kellogg. He was educated at Massachusetts Institute of Technology, from which he received the degrees of S.B. in 1902 and M.S. in E.E. in 1903. On April 6, 1907, he married Clara Howard Davis, and they have two sons and two daughters: Waters, Howard, Jane (Mrs. H. H. Corbin) and Nancy (Mrs. Robert C. Lea, Jr.). Mr. Kellogg began as electrical engineer with Stone & Webster on July 6, 1903, and became Manager of the Edison Co. of Brockton, Mass., in 1905. Subsequently he spent nine years in Texas, at various times serving as Manager of the electric light and power properties in El Paso and in the Gulf Coast region, as well as Manager for several years of the Texas Securities Department. From 1914 to 1919 he was Manager of the Mississippi River Power Co. (The Keokuk Dam). During the latter two years he was also Manager of the Middle West District for Stone & Webster. He returned to the East in 1919, and for the next six years was located at the Boston Office of Stone & Webster, being engaged in expert work on reports, appraisals, etc., including work for the Interborough Rapid Transit Co. of New York, and the Conowingo project on the Susquehanna River. In 1925 Mr. Kellogg was elected President of the Engineers Public Service Co., New York, and in 1934 was elected Chairman of the Board. He held that position until June 1, 1939, when he became the first President of the Edison Electric Institute on a full-time, salaried basis. Residence: 1021 Park Ave. Office: 420 Lexington Ave., New York, N. Y.

KELLOGG, HARRY EDMUND, Executive, was born on April 5, 1892, at Chicago, Illinois; the son of Elmer Lewis and Hattie Bell (Harlow) Kellogg. He is a descendant of Lt. Joseph Kellogg, one of three brothers who came from the vicinity of Braintree, Essex County, England, settling in Connecticut. Records show that he lived in Farmington, Conn., in 1651, where he was an early settler and served several terms as Selectman. Mr. Kellogg graduated from the Crane Technical High School, Chicago, in 1910, and studied at the Northwestern University School of Commerce. On May 1, 1917, he married Adeline Emma Winkler, and they have four children—Alice Elaine, Harry Elmer, Marjorie Edith, and Joan Estelle. Mr. Kellogg began his career as a cost clerk for Adams & Westlake Co. in 1910, serving with them until 1916. He was Manager of the Cost Department of H. W. Caldwell & Son Co., from 1916 to 1921, when he entered the Link-Belt Co. as Plant Accountant. In 1933 he was promoted to Credit Manager of the Link-Belt Co., was General Accountant during 1936-39, and was elected Treasurer and Assistant Treasury of the Link-Belt Co. on October 1, 1939. He has served as Secretary and Treasurer of the company since July 1, 1941. He also serves as Director, Treasurer and Assistant Secretary of the Link-Belt Speeder Corp., Director and Secretary of the Link-Belt Co., Pacific Division, and Director and Assistant Secretary of Link-Belt Limited, Toronto. He is Chairman of the Tax Committee of the Machinery & Allied Products Institute and member of the Controllers Institute of America. Mr. Kellogg is a member of the Board of Governors of the Oak Park-River Forest Community Chest, and a member of the Managing Committee of Oak Park Community Lectures. He was President of the Emerson Parent Teachers Association, Oak Park, during 1935-36. He is a member of the Union League and Economic Clubs of Chicago. His hobby is photography. Residence: 1207 Jackson Ave., River Forest, Ill. Office: 307 N. Michigan Ave., Chicago, Ill.

KELLY, DANIEL MATTHEW, Vice-President of the Anaconda Copper Mining Co., was born in Waterloo, Ia., August 19, 1880, the son of Patrick and Catherine (Barry) Kelly. He received his LL.B. from the University of Iowa in 1905, and on December 21, 1919 married Helen Meagher. They have four children: Gatian H., William, Donna and Danette. Mr. Kelly was admitted to the Bar in

1905, and practiced in Whitehall, Mont., from 1905 to 1907, and in Boulder, Mont., from 1907 to 1912. He served as County Attorney of Jefferson Co., Mont., from 1907 to 1910, and was elected Attorney-General of the State of Montana in 1912, resigning in 1915 to become counsel for the Anaconda Copper Mining at Butte, Mont. He was appointed Western General Counsel in 1931, and Vice-President in charge of Montana operations in 1936. Mr. Kelly is also a Director of the Metals Bank & Trust Co., Hennessy Mercantile Co. and Interstate Lumber Co., Butte, and the Diamond Coal & Coke Co., Diamondville, Wyo. He is a member of the Knights of Columbus and of the Elks. His clubs are the Butte Town, Anaconda Country and Butte Country, and the Montana, Helena. His favorite sports are golfing, fishing and hunting. Residence: 829 W. Park St. Office: 616 Hennessy Building, Butte, Mont.

KELLY, EVANDER FRANCIS, Secretary of American Pharmaceutical Association, was born in Carthage, N. C., July 2, 1879, son of John Evander and Penelope Kelly. He was educated at North Carolina State College and at University of Maryland, where he received the degree of Phar.D. in 1902. In 1933 he received the honorary degree of Sc.D. from Temple University. On Oct. 11, 1906, he married Marian Low, and they have three sons and one daughter: Evander Francis, Jr., Kenneth Low, Lauchlin McIver and Kathleen Dammers. Dr. Kelly was Assistant Professor of Pharmacy at School of Pharmacy, University of Maryland, from 1903 to 1906, Associate Professor from 1906 to 1917, Professor from 1917 to 1926 and Dean of Pharmacy from 1918 to 1926, since which time he has been Advisory Dean. From 1902 to 1911 he also served as pharmacist with Sharp & Dohme, Baltimore, and from 1914 to 1921 he was Professor of Chemistry at School of Dentistry, University of Maryland. He was Secretary of the Maryland Pharmaceutical Assn. from 1907 to 1942 and is now Emeritus Secretary. He has been Secretary of the American Pharmaceutical Assn. since 1926. He served as Secretary-Treasurer of National Drug Trade Conference from 1926 to 1934, and as Secretary-Treasurer of the National Retail Drug Code Authority from 1933 to 1935. He has been a member and President of the American Council on Pharmaceutical Education since 1932 and a member of the Maryland Board of Health since 1920. He has been lecturer in Pharmacy, School of Medicine, Johns Hopkins University since 1923, Dr. Kelly is Chairman of the Board of Trustees of U. S. Pharmacopoeial Convention. He was the Remington Medalist for 1933. Residence: Texas, Md. Office: 2215 Constitution Ave., Washington, D.C.

KELLY, Sir (GEORGE) DALZIEL, K.B., LL.B., Chairman of the Australian Wool Board, was born July 28, 1891, in Melbourne, Victoria, the son of George Colman and Agnes Dalziel (Wilson) Kelly. He was educated at the Edinburgh Academy, Scotland, Melbourne Church of England Grammar School, and at Trinity College, Melbourne University, from which he was graduated with his LL.B. in 1914. On April 10, 1918, he married Beryl Gwendolene McAdam. Sir Dalziel began his career in 1915 as a woolgrower. In 1921 he was admitted to practice as a barrister and solicitor of the Supreme Court of Victoria. He served as Chairman of the Australian Woolgrowers' Council from 1935 to 1939 and of the British Empire Wool Board Conference in 1937 and since 1936 he has been Chairman of the Australian Wool Board. Sir Dalziel was President of the Graziers' Federal Council of Australia in 1929 and 1933 and of the Graziers' Association of Victoria from 1925 to 1937. Since 1937 he has been Chairman of the International Wool Publicity and Research Executive Council. He is Director of the Colonial Mutual Life Assurance Society, The Argus & Australasian, Ltd., The Guardian Assurance Co., Ltd., The Australian Foundation Investment Co., Ltd., and other public companies. Residence: 59 Marne St., South Yarra. Office: 422 Collins St., Melbourne, Victoria, Australia.

KELLY, HERBERT THOMAS, M.D., Internist, was born in Moncure, Lee County, N. C., April 27, 1899, the son of John Thomas and Fanny (Farrell) Kelly. He was educated at University of North Carolina and at Jefferson Medical College, from which he received his M.D. in 1925. Dr. Kelly took graduate work under Prof. Frederick W. Allen in New York, at Harvard Post-Graduate Medical School, and at Columbia University. On June 26, 1925, he married Margaret G. Campbell, and they have a daughter, Lois Yolande. Upon completion of his internship in 1926, Dr. Kelly entered private

medical practice, specializing in internal medicine. He has been dispensary assistant physician to the Diabetic Clinic of the presbyterian Hospital since 1926, and associate visiting physician to the same institution since June, 1935, having previously served as assistant visiting physician and chief of the medical clinic. From January, 1927, to 1929, Dr. Kelly was assistant visiting physician to the Department of Diseases of Metabolism of Philadelphia General Hospital. Since July, 1927, he has been physician in chief to the Department of Medicine of the Urologic Clinic. From July, 1928, to August, 1932, he was associate in cardiac clinic of Philadelphia General Hospital. He is consulting internist to the Pennsylvania Rairoad Co. and to the Pennsylvania - Reading Seashore Lines since June, 1933. He is associate in internal medicine at the Graduate School of medicine of the University of Pennsylvania, and member of the medical staff of the Graduate School of Medicine. He was formerly assistant in urology and assistant in cardiology at the University of Pennsylvania Graduate School. He is Visiting Physician to Doctor's Incorporated Hospital of Philadelphia. He is a fellow of the American Medical Association, American College of Physicians and the Philadelphia College of Physicians, holding membership in the Philadelphia County Medical Society, Pennsylvania Medical Society, of which he has been alternate delegate since 1932; American Medical Editors' and Authors' Association, Philadelphia Metabolic Association, Pennsylvania Nutrition Council, American Association for the Advancement of Science, and the American and Philadelphia Heart Associations. In addition to the book, "Simplified Diabetic Management" (co-author), published by J. B. Lippincott Co., Philadelphia, 1931, 1934, 1939, Dr. Kelly is author of numerous papers, articles and monographs, etc. Dr. Kelly is responsible for the Exhibit on Deficiency Disease, Pennsylvania State Medical Society, Scranton, October, 1938; Exhibit on Avitaminosis, Post Graduate Seminar, Philadelphia, April, 1939; Exhibit on Deficiency Disease including its Mechanism, Early Diagnosis and Specific Treatment, American Medical Society, St. Louis Session, May, 1939; Exhibit on Deficiency Disease, American Medical Association, New York, June, 1940; Exhibit on Deficiency Disease and its Treatment, New Jersey State Medical Society, Atlantic City, N. J., June, 1940. Exhibit on present status of Deficiency Disease and Vitamins, Pennsylvania State Medical Society at Philadelphia, October, 1940, etc. Residence: 6709 Lincoln Drive. Office: 1900 Spruce St., Philadelphia, Pa.

KELLY, MICHAEL, Roman Catholic Archbishop of Sydney, was born in Waterford City, February 13, 1850, son of James and Mary (Grant) Kelly. He was educated at Christian Brothers, Mount Zion, Waterford; Classical Academy, New Ross St. Peter's College, Wexford, and Irish College, Rome. Archbishop Kelly served as Rector of Irish College, Rome, from 1890 to 1900. He was Coadjutor Archbishop of Sydney from 1901 to 1911, when he became Archbishop. His publications include: "Temperance and Total Abstinence." Residence: Archbishop's Palace, Manly. Office: St. Mary's Cathedral, Sydney, N.S.W., Australia.

KELLY, PERCY R., Chief Justice of the Supreme Court of Oregon, was born July 13, 1870, at Arlington, Iowa, the son of Christopher C. and Mary J. (Whipple) Kelly. He was educated at Public Schools and Albany (Oregon) College (B.S. 1887). On March 29, 1910, he married Margaret Dawson. He was admitted to the practice of law in 1892, and served during 1898-1901 as State Senator. From 1911 to 1930 he was Circuit Judge and since 1930 has served as Justice of the Supreme Court of the State of Oregon. He has been Chief Justice since January, 1941. He is a Member of the American and Oregon State Bar Associations. Residence: 292 S. 17th St., Salem, Oregon. Office: Supreme Court Bldg., Salem, Ore.

KELLY, Col. WILLIAM, President of the Buffalo, Niagara and Eastern Power Corp., was born in New York, N. Y., January 8, 1877, the son of Robert and Mabel McClellan (Silliman) Kelly. Following graduation from public school in Yonkers, N. Y., and high school in Superior, Wis., Col. Kelly attended Sheffield Scientific School of Yale University for one year. He graduated with his B.S. from the U. S. Military Academy in 1899 and took a post graduate course at the Engineering School of Application, Washington, District of Columbia. In September, 1919, he married Christiane Demanet at Antwerp, Belgium. During the World War he served successively as member of the General Munitions Board; Chief Engineer, 42nd Division; Chief Engineer, 4th Army Corps; Commander of Base Sections 9 and 7, A.E.F.; Deputy Chief of Staff, A.E.F., and as Assistant to the American Peace Commission. From February to June, 1920, Col. Kelly was a member of the California Debris Commission and in charge of the 3rd San Francisco Engineering District, and from 1920 to 1925 served as Chief Engineer of the Federal Water Power Commission. He was on leave of absence from the Federal Government from 1925 to 1928 and resigned as Colonel, Corps of Engineers, U.S.A., April 7, 1928. By appointment of the Federal Government, Col. Kelly served as a member of the Joint Board of Engineers, St. Lawrence River Project from 1924 to 1928, and as Chairman of the Board of Reservoirs, for Mississippi River Flood Protection, from 1927 to 1928. He served as Director of Engineering of the National Electric Light Association from 1925 to 1926. He became Vice-President in charge of Engineering and Operation of the Buffalo, Niagara and Eastern Power Corp. in 1926 and has served as President and Director since 1933. Col. Kelly is President and Director of Buffalo Niagara Electric Corp., the Niagara, Lockport & Ontario Power Co., Lockport and Newfane Power and Water Supply Co., the Lower Niagara River Power and Water Supply Co.; Vice-President and Director of the Niagara Hudson Power Corp., The Niagara Falls Power Co., and the Niagara Junction Railway Co., and a Director of the Hydraulic Race Co. He is the recipient of the U. S. Distinguished Service Medal for Service in France, and of the French Legion d'Honneur. He was awarded the James Laurie prize by the A.S.C.E. in 1925 for a paper entitled "The Colorado River Problem." He is an Honorary Member of the American Society of Civil Engineers; member of Buffalo Chapter of the American Society of Civil Engineers; Vice-President and member of the American Society of Military Engineers; member of the Army Ordnance Assn.; Fellow of the American Institute of Electrical Engineers; Fellow of American Assn. for the Advancement of Science; Director of Buffalo Chapter of the American Red Cross; Member, Board of Managers, Buffalo Society of Natural Sciences. Residence: 36 Tudor Place. Office: Electric Building, Buffalo, N. Y.

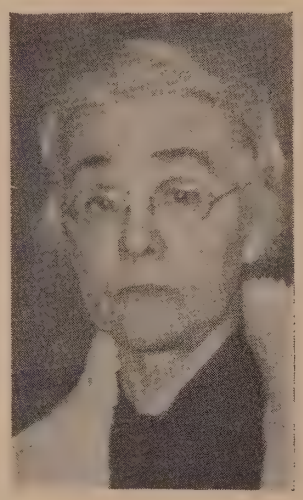

KELSEY, MAUDE F. BALL, Educator and Clubwoman, was born in Brooklyn, N. Y., April 6, 1876, daughter of James Moore and Mary Elizabeth (Chamberlain) Ball, and granddaughter of the inventor of the Ball Steel pen. She was educated at Pratt Institute, Brooklyn, and at Emily Judson Hall, Hamilton, N. Y. On June 29, 1897, she married Rev. William Baxter Kelsey, and they have one son and three daughters: Clinton W., Beatrice (Mrs. J. M. Zurn, Jr.) Edna F. and Ruth (Mrs. Robert Young). Mrs. Kelsey served as assistant missionary at the Mariners Temple, New York City, in 1892-93 and as teacher of physical geography at Benedict College, Columbia, S. C., from 1897 to 1900. She organized the first suffrage association in Stratford, Conn., and was elected 1st Vice-President in 1912. Mrs. Kelsey also organized the Stratford Child Welfare Club (now Parent-Teachers Association) in 1916, and served as Vice-President until 1917. She is writer and producer of amateur plays, and writer of short stories. She wrote and produced the one-act plays, "Thought Waves," "Cuddle's Idea" and "Doctor's Orders," and the three-act plays, "Ashes in the Mouth," "Don Juan Meets Priscilla," etc. Mrs. Kelsey is Vice-President of the A. A. Writers Club and is an active member of the Daughters of American Revolution. In addition, she is former President of the Ann Arbor Colony of New England Women and member of the Past-Presidents of the National Society of New England Women. She was formerly President of Chapter B (Detroit) of the P. E. O. Sisterhood. Address: 1106 Packard St., Ann Arbor, Mich.

KEMMERER, EDWIN WALTER, Walker Professor of International Finance at Princeton University, was born in Scranton, Pa., June 29, 1875, the son of Lorenzo D. and Martha H. (Cortright) Kemmerer. He was educated at Wesleyan University, A.B., 1899 and LL.D. 1926, and Cornell University, Ph.D. 1903. The degree of LL.D. was conferred by Occidental in 1928 and by Columbia in 1935; Dr. honoris causa from Central University Ecuador and Universities of Bolivia, 1927; D.C.S. Oglethorpe, 1933, and D.Sc. Rutgers, 1933. On December 24, 1901, he married Rachel Dickele, and they have one son and one daughter: Donald L. and Ruth K. Dorf. Dr. Kemmerer was appointed Instructor in Economics and History at Purdue University in 1901, and served as financial adviser to U. S. Philippine Commission from 1903 to 1906. He was Assistant Professor of Political Economy at Cornell University from 1906 to 1909 and Professor of Economics and Finance from 1909 to 1912. From 1908 to 1910 he was also Managing Editor of the Economic Bulletin. He was Professor of Economics and Finance at Princeton University from 1912 to 1928, since which time he has been Walker Professor of International Finance and Director of International Finance Section. He was financial adviser to Government of Mexico in 1917, and to Government of Guatemala in 1919. Dr. Kemmerer was Chairman of American Commission of Financial Advisers to Government of Colombia in 1923, and was expert in money and banking to Dawes Committee in 1924. He was a member of Kemmerer-Vissering Gold Standard Inquiry Commission for Union of South Africa in 1924-25. Dr. Kemmerer served as President of Commission of Financial Advisers for Government of Chile, 1925; Poland, 1926; Ecuador, 1926-27; Bolivia, 1927; China, 1929; Colombia, 1930, and Peru, 1931. He was Joint-Chairman of Hines-Kemmerer Commission to make Economic Survey of Turkey in 1934. He was President of American Economic Association in 1926, and of Economists National Committee on Monetary Policy from 1937 to 1942. Dr. Kemmerer was decorated Order of Polonia Restituta with Commander's Star, Poland, 1926; Order of Merit, 1st Class, Ecuador, 1927; Order of Crown of Belgium, 1937, and was awarded Gold Medal by Colombian Government for services to Colombia in 1923. His publications include: Money and Credit Instruments in Their Relation to General Prices, 1907, revised 1909; Seasonal Variations in the Relative Demand for Money and Capital (in report of National Monetary Commission), 1910; Modern Currency Reforms, 1916; The Monetary System of Mexico, 1917; The U. S. Postal Savings System, 1917; The ABC of Federal Reserve System, 1918, 11th revised edition 1938; Six Lectures on Federal Reserve System, 1920; High Prices and Deflation, 1920; Kemmerer on Money, 1934, revised and second edition 1934; Money — The Principles of Money and Their Exemplification in Outstanding Chapters of Monetary History, 1936; Inflation and Revolution — Mexico's Experience of 1912-1917, 1940, and the ABC

of Inflation—with Particular Reference to Present-Day Conditions in the United States, 1942. Residence and Office: 161 Hodge Rd., Princeton, N. J.

KEMP, ALEXANDER NESBITT, President of the American Airlines, Incorporated, was born in San Francisco, Calif., June 22, 1879, the son of Alfred Holmes and Elizabeth (Grigor) Kemp. He was educated in Oakland (Calif.) public schools, and in 1905 married Madeleine Mary Haly. They have one son and one daughter, Hale Nesbitt and Mrs. Phyllis K. Moir. Mr. Kemp entered the banking business in 1900 with the Hongkong & Shanghai Banking Corp., London, England, and from 1903 to 1905 served as a junior officer in the New York branch. From 1905 to 1909 he was associated with N. W. Halsey & Co., investment bankers, San Francisco, and from 1909 to 1917 served as Comptroller and Vice-President of the Pacific Light & Power Co., San Joaquin Light & Power Co. and the Southern California Gas Co. He was Comptroller and later Vice-President in charge of finances of the Southern California Edison Co. from 1917 to 1923, and Vice-President of the California Bank from 1923 to 1928. He was President and Chairman of Executive Committee of Pacific Mutual Life Insurance Co., 1935-1942, when he became President of American Airlines, Inc. Mr. Kemp is now President and Director of the American Airlines, Inc., Chairman of the Board of the Pacific Mutual Life Insurance Co., and is a Director and member of the Executive and Management Committees of the Southern California Edison Co. and member of the Executive Committee and Director of the Standard Oil Co. of California and of the California Bank, Los Angeles. Residence: 2009 La Mesa Drive, Santa Monica, Calif. Office: Security Title Insurance Building, Los Angeles, California.

KEMPER, JAMES S(COTT), Insurance Executive, was born November 18, 1886, at Van Wert, Ohio, where he was educated; the son of Hathaway and Mary Jane (Scott) Kemper. He married (first) Mildred Hooper, 1913, who died in 1927; (second) Gertrude Z. Stout, 1931. Mr. Kemper entered the insurance business at Van Wert, Ohio, in 1905, in the office of the Central Manufacturers Mutual Insurance Co. He held various office and field positions with that company until 1911 when he became manager of the western department of the company at Chicago. He established the Lumbermens and Manufacturers Mutuals, Inc. (formerly Lumbermens & Manufacturers Insurance Agency), which acts as the western department for the Associated Lumber Mutuals. He is President and Chairman of Lumbermen's Mutual Casualty Co. and National Retailers Mutual Insurance Co. He is President of American Motorists Insurance Co.; Federal Mutual Fire Insurance Co.; American Motorists Fire Insurance Co., and Lumbermens and Manufacturers Mutuals, Inc. He is Vice-President and Manager, Western Department, The Central Manufacturers' Mutual Insurance Co. He is a Director of the Ohio Underwriters Mutual Insurance Co. and the Lumber Mutual Fire Insurance Co. He has been President of the National Association of Mutual Insurance Companies, National Assn. of Automotive Mutual Insurance Companies, National Assn. of Mutual Casualty Companies, Federation of Mutual Fire Insurance Companies. Mr. Kemper served as President of the United States Chamber of Commerce, 1940-41, of which he was Vice-President from 1937 to 1940, Member of the Board of Directors from 1920 to 1928, and now Member Senior Council. He was President of the American delegation of the United States Chamber of Commerce at the Conference of American Associations of Commerce and Production held at Montevideo. He is a Member of the American Committee of the International Chamber of Commerce. He is honorary President, Provisional Committee of Permanent Council of Associations of Commerce and Production of the American Republics. He is a Director of the National Industrial Conference Board; Young Men's Christian Assn.; City National Bank & Trust Co., Chicago. He is Member Advisory Board of the Greater Chicago Safety Council; Member Board of Commissioners of the American Mutual Alliance; Trustee of Presbyterian Theological Seminary, and Wesley Memorial Hospital. He is Trustee of American Institute for Property and Liability Underwriters', Inc.; Associate of Northwestern University; President Kemper Foundation for Northwestern University Traffic Institute. He has served as President of the Presbyterian Union of Chicago and was a Director of the Chicago Assn. of Commerce and the Community Fund of Chicago. His Clubs are the Chicago, Glen View Golf, Saddle & Cycle, Casino, Union League, Indian Hill, Chicago Yacht, Bath & Tennis (Palm Beach, Fla.), Everglades (Palm Beach), India House (New York), Metropolitan (New York), Algonquin (Boston), University (Philadelphia), Metropolitan (Washington, D. C.), and Chevy Chase (Washington, D. C.). Residence: 945 Sheridan Rd., Winnetka, Ill. Office: Sheridan Rd. at Lawrence Ave., Chicago, Ill.

KEMPNER, ISAAC HERBERT, Banker, was born January 14, 1873 at Cincinnati, Ohio, the son of Harris and Elizabeth (Seinsheimer) Kempner. He was educated at Jesuit College, Galveston, Bellevue High School, Va., and attended Washington & Lee University from 1889 to 1894, studying law for two years. On December 17, 1902, he married Henrietta Blum and they are the parents of five children. Mr. Kempner was elected a Director of the Galveston Cotton Exchange and the Board of Trade in 1894, serving as President of both organizations from 1906 to 1919, when he resigned. He was reelected President in 1928 and served in that capacity through 1933. In 1899 he was elected City Treasurer, occupying that office at the time of the storm of 1900. Mr. Kempner was active in establishing the commission form of government for the city of Galveston. He was appointed by the Governor of Texas as Finance Commissioner of Galveston and served in that capacity for 13 years. He voluntarily gave up public office but later returned to serve one term as Mayor. He is Chairman of the Board of Directors of the United States National Bank, Galveston, and the Texas Prudential Insurance Co.; Managing Trustee of H. Kempner; President of the Imperial Sugar Co., and the Sugarland Industries; Director of the Gulf, Colorado & Santa Fe Railway, U. S. National Bank, Texas Prudential Insurance Co., and the Imperial Sugar Co. Residence: 1502 Broadway. Office: 22nd at Market Street, Galveston, Texas.

KENDALL, GEORGE R., President of the Washington National Insurance Co., was born in Jefferson County, Ky., March 22, 1882, the son of Preston B. and Adelia (Scearce) Kendall. He was educated in public schools and at Manual Training High School, Louisville, Ky. On June 19, 1906, he married Edna M. Woods. They have one son, George Preston. Mr. Kendall entered the employ of the Prudential Insurance Co. in January, 1900, as a clerk in the district office at Louisville. He was agent for that company from September, 1900, to July, 1901, serving as Assistant Superintendent from July, 1901, to February, 1903, and as Superintendent from February, 1903, to August, 1911. In August, 1911, he founded and became Secretary of the Washington Health & Accident Association (now the Washington National Insurance Co.). He assumed his present duties as President and Director in May, 1923. He served as President of the Industrial Insurers' Conference in 1930 and 1931, and of the Health and Accident Underwriters Conference in 1937. He is now a Director of the Illinois Chamber of Commerce. His clubs are the Westmoreland Country and the University Club of Evanston. Residence: 424 Sheridan Road, Kenilworth, Ill. Office: 610 Church St., Evanston, Ill.

KENNEDY, JOSEPH PATRICK, Ex-U. S. Ambassador to Great Britain, was born in Boston, Mass., September 6, 1888. He prepared for college at the Boston Latin School and was graduated from Harvard with his A.B. in 1912. For two years after leaving Harvard, Mr. Kennedy was bank examiner for Massachusetts. He was President of a trust company from 1914 to 1917 and during the next four years was associated in an executive capacity with a shipbuilding corporation. From 1919 to 1924 he was branch manager for investment bankers. He served as President of film and newsreel booking companies from 1926 to 1930 and as Chairman of Directors of a theatre corporation from 1928 to 1929. Ambassador Kennedy was engaged in corporation finance from 1930 to 1934, when he was appointed Chairman of the Securities and Exchange Commission. He held this post for one year and from 1937 to 1938 was Chairman of the U. S. Maritime Commission. In 1938 he was American representative on the International Wheat Advisory Committee. He was named Ambassador to Great Britain in December, 1937, resigned in 1940, resignation accepted in 1941. He is the recipient of LL.D. degrees from National University of Dublin, Ireland, and from Universities of Edinburgh, Manchester, Liverpool, Bristol, Cambridge, Oglethorpe, Notre Dame and Catholic University. Residence: North Ocean Blvd., Palm Beach, Fla.

KENNEDY, MILLARD BRYANT, Attorney-at-Law, was born August 5, 1889, in Canton, South Dakota, the son of Cornelius B. and Blanche P. (Waldo) Kennedy. He is a descendant of Cornelius Waldo, who came to New England from England about 1647. He attended Dakota Wesleyan University (B.S. 1910) and the University of California (J.D. 1913), and on December 10, 1917, married Myrna E. Anderson. They have one son: Cornelius B. Kennedy. Mr. Kennedy began his career as an attorney in 1913. He is at present Senior Partner in the firm of Kennedy, Fischer & McKerchar. Since 1929 he has also held the following positions: Chairman, Joint Committee of Illinois State Bar Association and Chicago Bar Association, which drafted present Illinois Business Corporation Act (1929-1933); Chairman, Corporation Law Committee of Chicago Bar Association (1929-1935, 1937); Chairman, Corporation Law Section, Illinois State Bar Association (1935-1938, 1940 to date); Chairman, Casualty Insurance Committee, American Bar Association (1937); Vice-Chairman, Committee on Public Utility Law of Chicago Bar Association (1940 to date); Attorney for Speaker of House of Representatives in Illinois (1934-1936). He was Chairman of the Editorial Committee which published "Illinois Business Corporation Act, Annotated" (1934) and "Supplement" (1936), under auspices of Chicago Bar Association. He is the author of "Summary of Directors' Civil Liabilities and Criminal Penalties Under Illinois Business Corporation Act" (1933). He is a member of the Mid-Day Club of Chicago. Residence: 1130 Lake Shore Drive, Evanston, Ill. Office: 10 South LaSalle St., Chicago, Ill.

KENNEY, JOHN ANDREW, Medical Director of the John A. Andrew Memorial Hospital and Editor of the Journal of the National Medical Association, was born in Albemarle Co., Va., June 11, 1874, the son of John and Caroline (Howard) Kenney. A graduate of Hampton (Va.) Institute, he received his M.D. in 1901 from Shaw University, Raleigh, N. C., which institution conferred upon him an LL.D. degree in 1938. In 1934 Lincoln University awarded him a degree of D.Sc. On October 29, 1913, he married Frieda Frances Armstrong. They have three sons and a daughter—John Andrew, Jr., Oscar Armstrong, Howard Washington and Harriette Elizabeth. Dr. Kenney began his career in 1902 as resident physician and director of the Hospital and Nurses' Training School of Tuskegee Institute, remaining there until 1924. He then removed his practice to Newark, N. J., where in 1927 he founded the Kenney Memorial Hospital. He served as its medical director and chief surgeon until December, 1935, when he gave the hospital to the Booker T. Washington Commission Hospital Association representing the colored people of New Jersey. Dr. Kenney was medical director there until November, 1939, at which time he was called back to Tuskegee Institute to again head the John A. Andrew Memorial Hospital. He was personal physi-

cian to the late Booker T. Washington. He founded the John A. Andrew Clinics in 1912 and the John A. Andrew Clinical Society in 1918. In 1908 he founded and became Associate Editor and Business Manager of the Journal of the National Medical Association, of which he has been Editor-in-Chief since 1916. He is a member of the New Jersey State Medical Society, Academy of Medicine of Northern New Jersey, Essex County Medical Society, American Medical Association, North Jersey Medical Society, and the National Medical Association, of which he was Secretary from 1904 to 1912 and President in 1912. He is also a member of Zeta Boule and the Tuskegee Alumni Club. He is author of "The Negro in Medicine," 1912. He is especially interested in surgery. His hobby is gardening. Address: Tuskegee Institute, Ala.

KENNY, MICHAEL, S. J., Educator, was born in Tipperary, Ireland, June 28, 1863, the son of Dermot Shelley and Kathleen (Maders) Kenny. He was educated at Crescent and Mungret College, Limerick; Royal Irish University; Divinity Schools of Dublin and of Ghent, and at Fordham University, from which he received his Ph.D. In 1930, Spring Hill (Ala.) College conferred upon him the degree of Litt.D. Father Kenny joined the Jesuit Order in 1886 on coming to the United States. He was ordained to the priesthood in 1897. During the next ten years, he taught literature, philosophy, and social sciences at Spring Hill College, Ala., Loyola University, New Orleans, and at Creighton University, Omaha, Nebraska, and also lectured extensively during these years. In 1908 he went to New York City, becoming co-founder of "America," a Roman Catholic Weekly, of which he was associate editor until 1915. Dr. Kenny then returned to Loyola University, where he was Regent of the Law School and Professor of Jurisprudence, Legal Ethics and Sociology until 1924. From 1924 to 1933, he was Professor of Philosophy and Social Science at Spring Hill College. Dr. Kenny is a member of the American Anthropological Association, American Geographic Society, American-Irish Historical Society, of which he is Vice-President of the Alabama Chapter; the Florida State Historical Society, and the Conseil Historique et Heraldique de France. In his 50th Jesuit year, the Governor of Louisiana, Mayor of New Orleans and some 200 judges and lawyers, who were graduates of Loyola University Law School, gathered at a public reception to pay tribute to Father Kenny. In addition to numerous contributions to various encyclopedias and ecclesiastical journals, Dr. Kenny is the author of the following works: Lourdes and Its Miracles; American Masonry; The Peoples Pope; Justice to Mexico; Ireland's Case, 1926; American Masonry and Catholic Education; The Mexican Crisis — Its Causes and Consequences, 1927; Catholic Culture in Alabama — Centenary Story of Spring Hill College, 1931; The Romance of the Floridas (The Finding and Founding, 1512-1574), 1934; No God Next Door, 1935; Jesuit Martyrs of Virginia—1571, 1936; Pedro Martinez, S. J. Martyr of Florida, 1566, 1939. In 1939, the Florida Works Progress Administration issued a transcription in Braille—five volumes—of Dr. Kenny's "Romance of the Floridas" (3rd edition). Dr. Kenny's favorite recreation is swimming and he is especially interested in social science and Spanish-American history. Address: Department of Philosophy and Sociology, Spring Hill College, Spring Hill, Ala.

KENT, RAYMOND ASA, President of University of Louisville, was born at Plymouth, Iowa, July 21, 1883, the son of Thomas Oliver and Ellen C. (Stephens) Kent. He was educated at Cornell College, Ia., from which he received the degrees of A.B. in 1903 and LL.D. in 1937, and at Columbia University, M.A. 1910 and Ph.D. 1917. In 1934 Bucknell conferred the degree of LL.D.; the University of Maryland conferred the same degree in 1940. On December 23, 1911, he married Frances Stanton Morey, and they have one daughter and two sons: Constance Frances, Charles Stanton and Roger Betts. Dr. Kent was Principal of graded schools at Fountain, Minn., from 1904 to 1905, and was Superintendent of Schools at Mabel, Minn., from 1905 to 1907, and Lanesboro, Minn., from 1908 to 1909. He was Instructor in Mathematics at Winona State Normal School of Minnesota from 1910 to 1911, and Superintendent of Schools at Winona, Minn., from 1911 to 1913. From 1913 to 1914 he was Secretary of State Education Commission, St. Paul, after which he was Principal of University High School and Assistant Professor of Education, University of Minnesota, until 1916. He was Superintendent of Schools at Lawrence, Kan., and Professor of Education at University of Kansas from 1916 to 1920. He was Superintendent of Schools at Duluth, Minn., from 1920 to 1921, when he returned to University of Kansas as Dean of School of Education. Dr. Kent was Dean of College of Liberal Arts and Professor of Education at Northwestern University from 1923 to 1929, since which time he has been President of University of Louisville. Dr. Kent's publications include: Study of State Aid to Public Schools in Minnesota, 1918; Bulletin 47, State Department of Education, Minnesota, (joint-author), 1913; Junior High School Manual of State of Kansas (joint-author); Bobbs-Merrill Arithmetic, 1927; Foreign Language Equipment of 2,325 Doctors of Philosophy (collaborator), 1929; Higher Education in America, 1930, and Foundations of Character and Personality, 1937, Posthumous work of George H. Betts (editor). Residence: 1904 Lauderdale Rd. Office: Belknap Campus, Louisville, Kentucky.

KENT, ROCKWELL, Artist and Writer, was born in Tarrytown Heights, N. Y., June 21, 1882, the son of Rockwell and Sara (Holgate) Kent. He was educated at Horace Mann High School, 1900, and Columbia University, 1904. In 1909 he married Kathleen Whiting, in 1926 Frances Lee, and in 1940 Shirley Johnstone. He has two sons and three daughters by his first marriage: Rockwell, Gordon, Kathleen, Clara and Barbara. Mr. Kent began as an architect and is now an artist in the fields of oil painting, watercolor, wood engraving, lithography. His works are exhibited at the Metropolitan Museum of New York, Brooklyn Museum, Whitney Museum, Chicago Art Institute, Corcoran Gallery, Washington, D. C., Cleveland Museum, etc. Mr. Kent is author of the following: "Wilderness," "Voyaging," "N. by E.," "Salamina," "Rockwellkentiana," and "This Is My Own." Address: Ausable Forks, N. Y.

KERESEY, HENRY DONNELLY, President of the Anaconda Wire & Cable Co., was born March 18, 1897, in New York, N. Y., the son of John and Mary (Donnelly) Keresey. Mr. Keresey was educated at Loyola School and was graduated in 1914, later attending Georgetown University, from which he was graduated in 1918. On April 16, 1925, he married Mary Dorothy Kelley; children: Mary Dorothy, Cornelia Frances, Henry Donnelly, Jr. On February 12, 1939, he married Ann Lowry Milburn; son Michael Milburn. Mr. Keresey began his business career with Anaconda Copper Mining Co. in 1918. He has served as President of the Anaconda Wire & Cable Co. since 1929. He is a Director Copper Recovery Corporation, of the National Foreign Trade Council and is a member of the Catholic Charities, the Greater New York Fund and the Greater New York Safety Council. Residence: 9 East 93rd Street. Office: 25 Broadway, New York, N.Y.

KERN, HOWARD LEWIS, Lawyer, General Counsel of the Central Railroad of New Jersey, was born February 4, 1886, at Charles City, Iowa, the son of Samuel Lewis and Lydia (Healey) Kern. He received his Bachelor of Arts Degree in 1907 from Cornell College, later attending the Harvard Law School, from which he was graduated with the degree of Bachelor of Laws in 1911. On August 8, 1913, he married Edna Luella Francis and they have two children—Myrna Quail and Virginia Jean. Mr. Kern was admitted to the practice of law in 1910 and from 1911 until 1913 was associated with the firm of Cravath & Henderson at New York. He served as Attorney-General of Puert Rico from 1914 to 1919, and during that term was Acting Governor by designation of the President during the absences of the Governor in 1917, 1918 and 1919. He served as a member of the law firm of Armstrong, Keith and Kern at New York from 1920 until 1928 when he became Assistant General Attorney for the International Telephone and Telegraph Corp. From 1935 to 1938 he was General Counsel and Director of the Postal Telegraph-Cable Co. and associated companies, resigning in the latter year to resume his connection with the International Telephone & Telegraph Corp. He is now General Counsel of the Central Railroad of New Jersey. He is a member of the American and New York City Bar Associations, the Harvard Law School Association, the Pan American Society and the Phi Beta Kappa Fraternity. His clubs include the Harvard, the Down Town of New York, the Metropolitan of Washington and the Jefferson Islands of Maryland. He is the author of various volumes of opinions and special reports compiled during his term as Attorney-General of Porto Rico. Residence: 530 Ridge St., Newark, N. J. Office: 143 Liberty St., New York, N. Y.

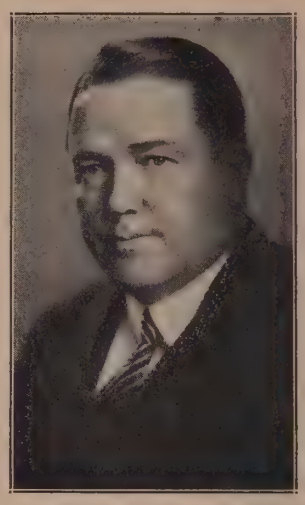

KERNAHAN, A(RTHUR) EARL, D.D., Director of The Kernahan Directed Survey and Visitation Evangelism Campaigns, was born in Mellette, S. D., November 3, 1888, the son of James and Jennie Elizabeth (Beacon) Kernahan. He was educated at Upper Iowa University, from which he received the degrees of A.B. and D.D., and at Boston University, from which he received his S.T.B. degree. On September 20, 1910, he married Susanna Elizabeth Gough, they have two sons and two daughters: Earl Gough, Galal Joseph, Mildred Ruth and Susanna Mae. Dr. Kernahan was licensed in May, 1903, ordained in 1911, and served as pastor of various churches in Iowa, New York and Massachusetts until 1918, when he became Chaplain, 1st Division, U. S. A., in France and Germany. Dr. Kernahan has directed the Kernahan Directed Survey and Visitation Evangelism Campaign since 1919, and has directed this work exclusively in the U. S. and Canada since 1922. He has surveyed 33,000,140 individuals in this time, and has added 425,210 persons to membership of American churches. He is believed to have spoken at more civic luncheon clubs than any other man. His subject is The Place of Personality in American Life. He is author of fifteen books: Visitation Evangelism, Its Methods and Results; Great Sermons on Evangelism Directed Survey; Adventures in Visitation Evangelism; Christian Citizenships; Great Sermons for Growing Disciples; Training for Church Membership; The Messenger and His Message; The Kernahan Directed Survey and Visitation Evangelism Instructions; Unexpressed Christianity and Our Social Crisis; Sermons In Action; The Christian Artisan; Great Sermons and Addresses For Holy Days and Holiday; What; A Book For Young Women; Why; A Book For Young Men. His hobby is airplanes. Address: 3224 Wisconsin Ave., Washington, D. C.

KERR, Sir ARCHIBALD JOHN KERR CLARK, K.C.M.G., British Ambassador to Moscow, is the son of John Kerr Clark and Kate Louisa. He received his education under private tutors. He entered the Diplomatic Service in 1906 and served at Berlin, Buenos Aires, Washington, Rome and Teheren. He was a private in the Scots Guards in 1918, and was appointed to Tangier in 1919, and to Cairo in 1922, where he acted as Counsellor

from 1923 to 1925. Sir Archibald was Envoy Extraordinary and Minister Plenipotentiary to the Central American Republics from 1925 to 1928; to Chile, 1928-30; to Sweden, 1931-35. He was Ambassador to Bagdad from 1935 to 1938, and served as Ambassador to China until he was appointed Ambassador to Moscow in January, 1942, succeeding Sir Stafford Cripps. Address: British Embassy, Moscow, Russia.

KERRIGAN, JOSEPH P., Executive, was born in Westport, Ireland, February 15, 1862, son of Peter and Anne (Ruddy) Kerrigan. He was educated in schools in Ireland and Chicago, and at Neff College, Philadelphia. On August 19, 1888, he married Helena Grant Manning. Mr. Kerrigan began as a bookkeeper in the Chicago branch of A. T. Stewart & Co., New York, in 1880, and was Office Manager of S. A. Maxwell & Co., Chicago, from 1882 to 1889. He served as accountant with the Anaconda Mining Co. from 1889 to 1892, and as Manager of its subsidiary, Bitter Root Development Co., from 1892 to 1894. In 1895 Mr. Kerrigan entered the gold and silver refining business as a partner in Thomas J. Dee & Co., but left in 1896 to become traveling auditor with Armour & Co., with which he remained until 1904. He became sales agent of the Gibson Distilling Co. at Chicago and Philadelphia in 1905, and has been with Gallagher & Burton, Inc., distillers, since 1910, serving as President and Director since 1933. However, he was in the automotive field during the period of National Prohibition. Mr. Kerrigan is a member of the Elks, Moose, Mayo Society and Friendly Sons of St. Patrick. His social affiliations include Penn Athletic Club, Manufacturers and Bankers Club, The One Hundred Club, The Reciprocity Club, The Wissahickon Golf Club and the Philopatrian Club. Residence: 6344 Woodbine Ave., Overbrook. Office: 1204 Arch St., Philadelphia, Pa.

KERRL, HANNS, German Minister for Ecclesiastical Affairs, was born on December 11, 1887, in Fallersleben, Germany. He received his education in the gymnasium. Entering civil service, he became an official in the administration of justice and served as Justizoberrentmeister. In 1923 Mr. Kerrl became active in the National Socialist movement and founded a local organization. He was appointed Minister of Justice of Prussia in 1933. When the Prussian Ministry of Justice was consolidated with that of the Reich, Mr. Kerrl was named Reich Minister of the newly created Ministry for Ecclesiastical Affairs. In this capacity he is in charge of political relations between the State and the Church. Address: Wilhelmstrasse 65, Berlin, W. 8, Germany.

KETTERING, CHARLES FRANKLIN, American inventor and manufacturer, Vice-President and Director of the General Motors Corp. and General Manager of the General Motors Research Laboratories, was born in Ashland County, Ohio, August 29, 1876. He is the son of Jacob and Martha (Hunter) Kettering. He was educated at Loudonville (Ohio) High School, Wooster (Ohio) College and the Ohio State University, Columbus. He received a degree of Bachelor of Electrical Engineering and Mechanical Engineering. In 1929 he received the honorary degree of Eng.D. from the University of Michigan. In 1928 he received a degree of D.Sc. from University of Cincinnati. Since 1929 he has received honorary degrees in engineering and sciences from sixteen different universities. On August 1, 1905, he married Olive Williams and they are the parents of one son, Eugene Williams. Mr. Kettering began his career in 1904 as an inventor from National Cash Register Co. at Dayton, Ohio, having previously worked as a school teacher and telephone linesman. In 1908, Mr. Kettering and Col. Edward A. Deeds established the Dayton Engineering Laboratories, where they developed electric starting, lighting, and ignition for automobiles. In 1914 he developed the Delco Farm Light System, an internal-combustion engine electric generator for use in isolated communities. In 1916 he became Vice-President of the United Motors Co. He established the Dayton Research Laboratories at Dayton, Ohio. At this time, he developed the ignition system for the Liberty aircraft engine and began the study of anti-knock fuels which later resulted in his discovery of tetraethyl lead, the basis of Ethyl gasoline. In 1920 he became Vice-President of General Motors Corp. and General Manager of the General Motors Research Laboratories where he has been responsible for the development of Freon refrigerants and the two-cycle Diesel engine. Mr. Kettering is Vice-President of the Frigidaire Corp.; Vice-President of Delco-Light Co.; President and Director of C. F. Kettering, Inc.; President and Director of the Charles F. Kettering Foundation; President and Director of the Flexible Co.; Director of the Uplands Realty Co., Inc.; President and Director of the Domestic Building Co.; Director of the Moraine Building Co.; Director of the Yellow Truck & Coach Manufacturing Co.; Director of the Moraine Development Co.; Director of the Winters National Bank and Trust Co.; Director of the Mead Corp.; Trustee of Antioch College and Ohio State University. Residence: Ridgeleigh Terrace. Office: Winters National Bank and Trust Co., Dayton, Ohio.

KHAIRPUR, His Highness Mir Faiz Mahomed Khan Talpur of Khairpur State, was born on January 4, 1913. He was educated at Mayo College, Ajmer. He succeeded as Ruler of Khairpur in December, 1935, and is entitled to a salute of 15 guns outside and 17 guns inside the State. Address: Khairpur Mir's, Sind, N. W. R., India.

KILDEE, HENRY HERBERT, Dean of Agriculture, Iowa State College, was born at Osage, Iowa, March 1, 1884, son of Michael and Lucy Ann (Stone) Kildee. He was educated at Iowa State College, B.S.A. 1908, M.S. 1917. In 1940 the degree of Dr. of Agr. was conferred by North Dakota State College. On February 16, 1910, he married Ruth E. Sweeney, and they have two daughters: Mrs. Regina Adams and Kathleen. Dr. Kildee served as instructor in animal husbandry at Iowa State College from 1909 to 1910, Associate Professor in charge of dairy production from 1910 to 1915, Professor of animal husbandry for chief of dairy husbandry in 1915-16. He was chief of division of dairy husbandry, University of Minnesota, from 1916 to 1918. He rejoined Iowa State in 1918 as head of department of animal husbandry and chief of section, Experiment Station, in which capacity he served until 1935. He was Vice-Dean of Agriculture from 1923 to 1933, since which time he has been Dean. He was Chairman of Iowa State Planning Board from 1934 to 1939, and is a former Director of American Assn. of Planning Officials. His organization activities include: Assn. of Land-Grant Colleges and Universities (Chairman Agricultural Section 1938-39, member Committee on Instruction), National Dairy Assn. (Director and Chairman of Committee on Show Yard Classification), American Jersey Cattle Club (member Herd Classification Committee), Holstein-Friesian Assn. of America (member Herd Classification Commitee). He is a Director of American Royal Live Stock Show, and is a member of National Committee on Record of Performance for Swine. He has served as a member of Type and Judging Committee of American Jersey Cattle Club, American Guernsey Cattle Club and of Holstein-Friesian Assn. of America. He is a member of the committee appointed by American Farm Bureau Federation to make recommendations concerning livestock marketing. He is a member of American Assn. for Advancement of Science, American Dairy Science Assn., American Society of Animal Production (President 1934-35), Sigma Xi, Alpha Zeta, Phi Kappa Phi, Gamma Sigma Delta, Delta Upsilon and Acacia. He was awarded gold medal, Inter-collegiate Livestock Judging Contest, International Livestock, 1908. He represented the United States as official judge in international judging contest, England, in 1926. He is a member of Saddle and Sirloin Club, Chicago. Dr. Kildee is author of bulletins on feeding, breeding and management of livestock, and on land use planning. Address: Ames, Iowa.

KILGORE, HARLEY MARTIN, United States Senator, was born at Brown, W. Va., January 11, 1893, son of Quimby H. and Laura J. (Martin) Kilgore. He was educated at West Virginia University, LL.B. 1914. On May 10, 1921, he married Lois Elaine Lilly, and they have two children: Robert M. and Elinor Stuart. Senator Kilgore began the practice of law at Beckley in 1915. He entered military service in 1917, and became Major in the West Virginia National Guard in 1922, after advancing to Lieutenant-Colonel. He was elected Judge of Criminal Court in 1932, and re-elected in 1936. He was elected to the United States Senate in 1940. He is a member of Masons, Elks, American Legion, Moose and Delta Tau Delta. Residence: Beckley, W. Va. Office: 105 Senate Office Building, Washington, District of Columbia.

KIMURA, SHOTATSU, Minister of Justice of Japan, was born in May, 1879, in Kumamoto-ken, the son of Hidenori Azuma. After being graduated from the Law Department of Kyoto Imperial University in 1906, Mr. Kimura was appointed Public Procurator of the Okazaki District Court. Later he served as Judge of the Tokyo District Court, Public Procurator of the Supreme Court, and as Director of the Criminal Affairs Bureau of the Ministry of Justice. In 1936 he was appointed Divisional Chief of the Supreme Court of Japan. Mr. Kimura has been Minister of Justice since January, 1940. Address: 35 Naka Rokuban-cho, Kojimachi-ku, Tokyo, Japan.

KINARD, JAMES CAMPSEN, President of Newberry College, was born in Newberry, S. C., October 1, 1895, the son of George M. and Rena (Campsen) Kinard. He was educated ot Newberry College, from which he received his A.B. in 1916 and M.A. in 1917, also taking graduate work at Columbia University. In 1928 Erskine College conferred upon him an Litt.D. degree, and three years later he was honored with an LL.D. degree by the University of South Carolina. On June 17, 1920, he married Katherine Efird, and they have two sons, James Efird and Frank Efird. Mr. Kinard has been associated with Newberry College during his entire teaching career. He began as a member of the Preparatory Department in 1916, serving as head of the Mathematics Department in 1917-1918, head of the Department of Natural Sciences from 1918 to 1930, and as Dean of the College from 1924 to 1930. He has been Director of Summer Session since 1921 and President of Newberry College since 1930. Actively interested in civic and religious work, Mr. Kinard was President of the Newberry Rotary Club in 1928, and of the Newberry Cham-

ber of Commerce from 1933 to 1936. From 1920 to 1935 he served on the Newberry County Board of Education. He was President of the National Lutheran Educational Conference in 1939-1941, President of the Southeastern Region Church-Related Colleges in 1940, and Superintendent of Sunday School of the Lutheran Church of the Redeemer, Newberry, from 1921 to 1937. From 1928 to 1934 he was a member of the Board of Deaconess Work of the United Lutheran Church in America, and since then has been a member of the Executive Board of that body. He is a member of the South Carolina Academy of Science, Newberry Country Club, and the Rotary Club. He is now serving as Chairman of the Department of Public Welfare for the State of South Carolina In addition to newspaper and magazine articles on religious educational, scientific and civic subjects, Mr. Kinard is author of a text on inorganic chemistry. Address: 2007 College, Newberry, S. C.

KINDELBERGER, JAMES HOWARD, President of North American Aviation, Inc., was born in Wheeling, W. Va., May 8, 1895, the son of Charles Frederick and Rose Ann (Riddle) Kindelberger. He was educated at Carnegie Institute of Technology from 1916 to 1917, and in 1939 the honorary degree of Dr.Engr. was conferred upon him by Polytechnic Institute of Brooklyn. On April 26, 1919, he married Thelma Beatrice Knarr, and they have one daughter: Ruth Joan (Mrs. B. Biorkman). Mr. Kindelberger began as an apprentice engineer in 1911, and was junior draftsman and inspector, U. S. Army Engineering Corps, from 1913 to 1916. He was designer and chief draftsman for the Glenn L. Martin Co., Cleveland, from 1919 to 1925, and Vice-President and Chief Engineer of Douglas Aircraft Co., Santa Monica, Calif., from 1925 to 1934. Since 1934 he has served as President of General Aviation Manufacturing Corp., Baltimore, and President and Director of North American Aviation, Inc., New York. During the World War he was 2nd Lieutenant in the Air Corps. Residence: 564 N. Cliffwood Ave., Brentwood Heights, Los Angeles, Calif.. Office: 5701 Imperial Highway, Inglewood, California.

KING, ALVIN OLIN, Lawyer, was born at Leoti, Kan., June 21, 1890, son of George M. and Bessie B. (Stirling) King. He was educated at Lake Charles Public Schools, Parsons Business College, Tulane and Harvard. On January 29, 1916, he married Willie Lee Voris, and they have one son, Voris. Governor King began the practice of law in 1915. He was elected to the Louisiana State Senate in 1924 and reelected in 1928, and was President Pro Tem of the Senate. He served as Lieutenant-Governor of Louisiana in 1931-32, and was Governor of Louisiana from January to May, 1932. He is President of King Corp.; Vice-President of Powell Lumber Co., Weber-King Manufacturing Co. and Farmers Land & Farmers Rice Milling Co., Inc., and Treasurer of Kelly Weber & Co., Inc. Residence: 2623 Shell Beach Drive. Office: Weber Bldg., Lake Charles, Louisiana.

KING, Admiral ERNEST JOSEPH, U. S. N., Commander in Chief of U. S. Fleet and Chief of Naval Operations, was born in Lorain, Ohio, November 23, 1878, son of James C. and Elizabeth (Keam) King. He was graduated from U. S. Naval Academy in 1901, and from U. S. Naval War College in 1933. On October 10, 1905, he married Martha Egerton, and they have six daughters and one son. Admiral King was commissioned Ensign in the U. S. Navy on June 7, 1903. He served as Lieutenant from 1906 to 1909, and was promoted to Lieutenant-Commander in 1912. From 1916 to 1919, he was Commander and Captain, serving as Assistant Chief of Staff to Admiral Mayo, Commander-in-Chief of the Atlantic Fleet. He was head of Postgraduate School at Annapolis, Md., from 1919 to 1921. He served as Assistant Chief of Bureau of Aeronautics, Navy Department, Washington, D. C., in 1928-29. He was promoted to Rear Admiral in 1933, and served as Chief of Bureau of Aeronautics until 1936. He became Vice Admiral (temporary) in 1938, thereupon serving as a member of the General Board of the Navy Department until 1940. He became Admiral and Commander-in-Chief of the U. S. Atlantic Fleet in 1941, and has been Commander-in-Chief of U. S. Fleet and Chief of Naval Operations since 1942. His decorations include: Distinguished Service Medal with Gold Star; Navy Cross; Sampson Medal; Spanish-American War Badge; Mexican Campaign Badge; Victory Medal with Bronze Star; Order of Balboa, and Defense Medal. Address: Navy Department, Washington, D. C.

KING, Rt. Hon. W. L. MACKENZIE, M.P. (Prince Albert), Hon. LL.D. (Queens, Toronto, Harvard, Edinburgh, Yale, Cambridge, McGill), D.C.L. (Oxford), Prime Minister, President of the Privy Council and Secretary of State for External Affairs of Canada, was born in Berlin (now Kitchener), Ont., Canada, December 17, 1874, the eldest son of John King, K.C., and Isabel Grace, youngest daughter of William Lyon Mackenzie. He was educated at University of Toronto, from which he received the degrees of B.A. in 1895, LL.B. in 1896, and M.A. in 1897. He pursued postgraduate studies at University of Chicago, where he was Fellow in Political Economy, 1896-97, and Harvard University, where he was Fellow in Political Science, including Traveling Fellowship abroad, 1897-1900, and from which he received his M.A. degree in 1898 and his Ph.D. degree in 1909. Mr. King served as Deputy Minister of Labour, Canada, and as Editor of the Labour Gazette, from 1900 to 1908. He was Member of Parliament for North Waterloo, Ont., from 1908 to 1911; for Prince, Prince Edward Island, from 1919 to 1921, and for North York, Ont., from 1921 to 1925. He has been Member of Parliament for Prince Albert, Sask., since 1926. He was Minister of Labour of Canada in the Laurier Administration, 1909 to 1911, and served as President of The General Reform Association of Ontario from 1912 to 1914. From 1914 to 1917 Mr. King was engaged upon investigation of industrial relations under the auspices of the Rockefeller Foundation, and from 1914 to 1920 was a member of the National Executive Canadian Patriotic Fund. On August 7, 1919, Mr. King was chosen leader of the Liberal Party of Canada at the National Liberal Convention, Ottawa, succeeding the late Sir Wilfred Laurier. He was leader of the Opposition in the House of Commons from 1919 to 1921. Mr. King was Prime Minister from December 29, 1921, to June 28, 1926, including the return of the Liberal Party at the general election of October 29, 1925; and again from September 25, 1926, to August 7, 1930. He was again leader of the Opposition from 1930 to 1935, and resumed office as Prime Minister on October 23, 1935. Mr. King was appointed C.M.G. in 1906, P.C., Imperial Privy Council in 1922. He represented Canada at Imperial Conferences, London, in 1923, 1926 and 1937, and at the Coronation of Their Majesties King George VI and Queen Elizabeth, London, in 1937. He received Freedom of the Cities of London and Sheffield in 1923, Manchester and Edinburgh in 1926, and of Aberdeen in 1937. He represented Canada at the signing of the Multilateral Treaty for Renunciation of War at Paris in 1928, as a member of the Council and at the Assembly of the League of Nations in Geneva in 1928, and at the Assembly of the League of Nations in 1936. He was Vice-President of the Assembly in 1928 and in 1936. Mr. King acted as Minister in Attendance on His Majesty the King on the occasion of Their Majesties' visit to Canada and to the United States in 1939. His publications include, "The Secret of Heroism," 1906; "Industry and Humanity—A Study in the Principles Underlying Industrial Reconstruction," 1918 (new and shorter edition, 1935), and "The Message of the Carillon and other Addresses," 1927. Address: Laurier House, Ottawa, Ont., Canada.

KING, WILLFORD ISBELL, Professor of Economics at New York University, was born in Cascade, Iowa, June 2, 1880, the son of Joseph Marshall and Emily (Isbell) King. He was graduated from the University of Nebraska with his A.B. in 1905, receiving his M.A. in 1910 and Ph.D. in 1913 from the University of Wisconsin. In 1931 the University of Nebraska conferred upon him the degree of LL.D. On September 7, 1919, he married Jane Elizabeth Patterson. He has two sons and one daughter —Harold Joseph, Hugh Patterson, and Floralie Jane. Dr. King began as assistant in chemistry at the University of Nebraska in 1902. In 1910 he joined the faculty of the University of Wisconsin, where he was Instructor in Economics from 1910 to 1915 and Assistant Professor of Economics from 1915 to 1917. During the next three years he was Associate Statistician with the United States Public Health Service, pellagra investigation in South Carolina. Dr. King served as economist for the National Bureau of Economic Research from 1920 to 1927 and has since been Professor of Economics at New York University. He is President of Scientific Investors, Inc., and Director of the Committee for Economic Accord. A member of the American Statistical Association, he served as its Secretary from 1924 to 1933 and as President in 1934. From 1920 to 1935, he was adviser to the U. S. Census Bureau. He is author of the following publications: "Elements of Statistical Method," 1911; "The Wealth and Income of the People of the United States," 1915; "Income in the United States" (co-author), 1922; "Employment Hours and Earnings in Prosperity and Depression," 1923; "Trends in Philanthropy," 1928; "Economics in Rhyme," 1929; "Index Numbers Elucidated," 1930; "The National Income and Its Purchasing Power," 1930; "The Causes of Economic Fluctuations," 1938. Residence: 28 Shore Road, Douglaston, N. Y. Office: 236 Wooster Street, New York, New York.

KINGMAN, RUSSELL BARCLAY, Inventor, Industrialist and Musician, and President of the Metal Textile Corp., was born in East Orange, N. J., December 17, 1884, the son of Thomas Sewall and Anna Helena (Jenks) Kingman. Through his paternal grandmother, Clarissa Alden, he is a direct descendant of John and Priscilla Alden, who landed at Plymouth in the Mayflower in 1620, and he is a maternal descendant of David Barclay, Colonial Governor of New Jersey. He was educated at the Newark (N. J.) Academy (1903), and on December 17, 1908 he married Ethel Kimberly Spencer. They have two children, Mrs. Elsa K. Newberry, and Barclay Alden. Mr. Kingman learned the tanning trade in 1903 with C. L. and R. E. Smith, Newark, and from 1905 to 1906 he was associated with the Comstock Hoff Co., leather goods. He was a partner in the Walton Advertising Agency, Boston, from 1906 to 1908, and then he served as Advertising Manager of the Rogers & Wise Publications from 1908 to 1911. He was New England Representative of Conde Nast Publications from 1911 to 1913, Doubleday, Page & Co. in 1913, and was with the Curtis Publishing Co. from 1913 to 1918. Mr. Kingman served as President of Purity Cross, Inc., from 1918 to 1924, and has been President and Director of the Metal Textile Corp. since he founded that business in 1924. He is also a Director of the Metal Textile Corp. of Canada, Boston Food Products Co., and the Sinfra Corp. He has toured from coast to coast as a concert cellist, and is first cellist and Honorary President of the New Jersey Symphony Orchestra. Mr. Kingman created and produced an emergency trench ration, widely used in "No Man's Land" during

the World War, and is also the inventor of over fifty patents pertaining to metallic fabrics, air filters, and uses thereof. He is Treasurer of the United States Lawn Tennis Association and is Chairman of International Play, a member of the Tennis Supplies, Membership, Sectional Advisory Council, Advisory and Finance, and the Davis Cup Committees. Mr. Kingman is a Trustee of the Bureau of Associated Charities; Vice-President of the New England Society of the Oranges, and President of the Alliance Française. He is an honorary member of the National Canners Association and a member of the Beethoven Association, French Institute in the United States and the Society of Mayflower Descendants. His clubs include Berkeley Tennis, of which he is Vice-President; the Rock Springs Country, the Bankers of America and the Bohemians (musicians), New York. He has been interested in ancient French music and French culture, and is a collector of ancient musical instruments and early printing. Residence: 382 Oakwood Ave., Orange. Office: 4 Central Ave., West Orange, New Jersey.

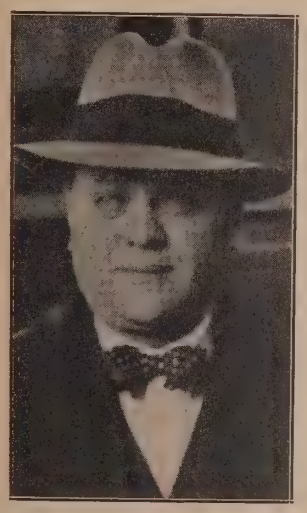

KIOSSEIVANOFF, GEORGE, Ex-Premier of Bulgaria, was born in 1884. He received his education at the University of Paris, France, and on his return to Bulgaria he entered the diplomatic service. He was appointed Attaché at the Bulgarian Legation in Rome in 1910 and thereafter served successively at Constantinople, Berne, Berlin and Paris. In 1925 he became Chargé d'Affaires at Bucharest, Rumania. Dr. Kiosseivanoff was formerly Chief of the Political Section of the Ministry of Foreign Affairs. He has been Minister to Greece, Rumania and Yugoslavia. In 1934 he was appointed Chief of the Royal Chancellory. He served as Minister of Foreign Affairs in the Tosheff Cabinet from April to November, 1935, and until February, 1940, was Prime Minister of Bulgaria. Address: Sofia, Bulgaria.

KIRBY, ALLAN PRICE, President of Imperial Motor Corp. and Alleghany Corp., was born on July 31, 1892, at Wilkes-Barre, Pa., the son of Fred Morgan and Jessie A. (Owen) Kirby. He went to the Wyoming Seminary (1906-08), the Lawrenceville (N. J.) School (1908-10), and attended Lafayette College, Easton, Pa., class of 1915. On February 14, 1918, he married Marian G. Sutherland, and they have four children: Grace Jessie, Fred M., Ann S. and Allan P., Jr. Mr. Kirby began his career as assistant office manager of the Bathurst Lumber Co., Bathurst, N. B., Canada, 1914-15. He served as Treasurer of the Jenkins-Kirby Packing Co. during 1915-22, and was President of the Kirby-Davis Co., from 1922 to 1934. He became a Director of the Second National Bank of Wilkes-Barre in 1916 and Vice-President in 1924 remaining as such until 1934. He has held the position of President of the Imperial Motor Corp. since 1934, and of the Alleghany Corp. since June 15, 1939. His other directorships include the Chesapeake & Ohio Railway Co., N. Y.; Chicago & St. Louis R.R. Co.; the Terminal & Shaker Heights Realty Co.; the F. W. Woolworth Co.; the Pere Marquette Railway Co.; the White Sulphur Springs, Inc., and the Second National Bank of Wilkes-Barre. He is Treasurer of the Angeline Elizabeth Kirby Memorial Health Center, and Trustee of Lafayette College, Wyoming Seminary and the Wyoming Valley Historical Society. He is a member of the Masons (32°), the Zeta Psi Fraternity, and the Metropolitan and Recess Clubs of New York, also belonging to the Union League of Philadelphia, the Westmoreland, Wyoming Country Club, the Morris County Golf Club, Bath & Tennis Club (Palm Beach), and other clubs. During the 1st World War, he served in the U. S. Naval Reserve. Residence: Graymar Farm, Spring Valley Rd., Harding Township, N. J. Office: 17 DeHart St., Morristown, N. J.

KIRCHHOFFER, RICHARD AINSLIE, Bishop of Indianapolis, was born in Souris, Manitoba, Canada, June 28, 1890, the son of Richard Beresford and Mary Elizabeth (Young) Kirchhoffer. He was educated at Los Angeles Polytechnic High School and at the University of Southern California, from which he was graduated in 1913 with his A.B. He received the degree of S.T.D. from General Theological Seminary in 1939, and the Degree of D.D. from the University of the South in the same year. On September 7, 1918, he married Arline Leicester Wagner, and they have three sons—Richard Ainslie, Donald and James Hawley. Bishop Kirchhoffer was ordained to the Protestant Episcopal ministry in June, 1916, and was called to All Saints' Church, Worcester, Mass., where he was assistant pastor until 1918. From August, 1918, to January, 1919, he was Chaplain in the United States Army. Bishop Kirchhoffer served pastorates at All Saints' Church, Riverside, Calif., from 1919 to 1925, and at Christ Church, Mobile, Ala., from 1925 to 1939. On February 8, 1939, he was consecrated Bishop of Indianapolis. Actively interested in civic movements, Bishop Kirchhoffer was formerly a member of the Rotary Club of Riverside, Calif., and of the Lions' Club of Mobile. From 1933 to 1934, he served as President of the Mobile Community Chest, and for five years was a member of the Juvenile Court Commission of Mobile. He is a member of the Woodstock Country Club of Indianapolis. Residence: 2115 Wilshire St., Wynnedale, Indianapolis, Ind. Study: 1537 Central Ave., Indianapolis, Ind.

KIRK, ALEXANDER COMSTOCK, American Minister to Egypt and Saoudi Arabia, was born in Chicago, Ill., November 26, 1888, son of James A. and Clara (Comstock) Kirk. He was educated at Yale, B.A. 1909; Ecole Libre des Sciences Politiques, diplôme 1911, and at Harvard Law School, LL.B. 1914. He is a member of the Bar of Illinois. Mr. Kirk was appointed private secretary to Third Assistant Secretary of State in 1915. He was assigned to Berlin as secretary of Embassy on November 5, 1915, and to The Hague, 1917. He was attached to American Commission to Negotiate Peace, Paris, 1918-19. He was assigned to Tokyo in 1920, and to Peking in 1922. He was unassigned from October, 1923, to July 1, 1924. He was appointed 1st Secretary at Mexico City in July, 1924, and was detailed as Assistant to Under Secretary of State in October, 1925. He was appointed Vice-Chairman of Board of Review for Efficiency Ratings in 1927, and Executive Officer for the Department in October, 1927. He became 1st Secretary at Rome in 1928, and counselor of Embassy at Rome in 1929. He was assigned as Consul-General to Singapore in 1937 (cancelled), and to Barcelona, 1937 (cancelled). He became Consul-General and Counsellor of Embassy at Moscow in 1938, and Counsellor of Embassy at Berlin in 1939 and at Rome in 1940. He was appointed Minister Counsellor at Rome in November, 1940, and has been in his present post since 1941. Address: American Legation, Cairo, Egypt.

KIRK, Very Reverend RAYMOND V., C.S., Sp., Ph.D., President of Duquesne University, was born in Mount Pleasant, Pa., May 3, 1901, son of Timothy J. and Mary (Shaughnessy) Kirk. He was educated at Duquesne University, Ph.B. 1923, and at New York University, Ph.D. 1933. Father Kirk entered Holy Ghost Order at Ferndale, Norwalk, Conn., on August 2, 1920, and was ordained a Catholic priest at Ferndale on August 29, 1925, and received his apostolic consecration at Ferndale on June 21, 1926. He served as assistant pastor of St. Mark's Church, New York, in 1926-27. He was instructor at Duquesne University Preparatory School in 1927-29. In 1929 he organized School of Education of Duquesne University and served as its first Dean until 1940, when he assumed his present post. His hobbies are painting, music and Mexican art. Address: 801 Bluff St., Pittsburgh, Pa.

KIRSTEIN, LOUIS EDWARD, Merchant. was born in Rochester, N. Y., July 9, 1867, son of Edward and Jeanette (Leiter) Kirstein. He was educated at Rochester Business College, and in 1933 the honorary degree of M.A. was conferred by Harvard University, and in 1938 he received the degree of Doctor of Commercial Science from Boston University. On January 23, 1896, he married Rose Stein, and they have three children: Mina K. Curtiss, Lincoln Edward and George Garland. Mr. Kirstein is Chairman of the Board of Directors of Wm. Filene's Sons Co., Boston, and is a Director of Abraham & Straus, Inc., B. Forman Co., F. & R. Lazarus & Co., R. H. White Co., Federated Department Stores and Bloomingdale Bros. He is a Trustee of Industrial Relations Counselors, and is Chairman of the Board of American Retail Federation, as well as Vice-President and Director of Boston Better Business Bureau. He is a member of the Governing Council, Retail Trade Board, and is a member of the Business Advisory Council for Department of Commerce, Washington, D. C. Mr. Kirstein is a Trustee of Boston Public Library, Director of Jewish Welfare Board and a member of National Conference of Jews and Christians. He is Chairman of the Board of American Jewish Committee. He is a member of Allocating Committee, and Director of Community Federation of Boston, and serves as Vice-Chairman of National Citizens Committee of the Mobilization of Human Needs. He is a member of the Massachusetts Committee of Public Safety, and is a member of the Board of Managers of Boston Dispensary and of Children's Hospital. He is a Director of Boston Legal Aid Society, President of Beth Israel Hospital and President of the Board of West End House. He is a member of the Visiting Committee of Harvard Graduate School of Business Administration, and of the Committee on Semitic and Egyptian Civilization, Harvard. His social affiliations include the New Century Club of Boston, (honorary), Kernwood Country Club (honorary), Harvard and University Clubs, Boston, and the Harvard and Harmonie Clubs, New York. Residence: 333 Commonwealth Ave. Office: 426 Washington St., Boston, Mass.

KISHANGARH, His Highness Umdae Rajhae Buland Makan, Maharaja Dhiraj Sumer Singhji Bahadur, Maharaja of Kishangarh, was born on January 27, 1929. He succeeded as Ruler of Kishangarh in April, 1939. His Highness is being educated at Mayo College, Ajmer. He receives a salute of 15 guns. Address: Kishangarh, India.

KISTLER, RAYMOND M., President of Beaver College, was born in Allegheny County, Pa., June 8, 1891, son of John C. and Maggie (Alter) Kistler. He was educated at Westminster College, A.B. 1912; Pittsburgh Theological Seminary (ordained), 1915. In 1928 the degree of D.D. was conferred by Westminster, and in 1937 the degree of LL.D. was received from Beaver College. On May 20, 1915, he married Edna S. Giles, and they have two children: John H. and Dorothy Jean. Dr. Kistler served as pastor of 11th Presbyterian Church, Pittsburgh, from 1915 to 1918; South Side Presbyterian Church, Pittsburgh, from 1918 to 1921; First Presbyterian Church, Warren, Pa., from 1921 to 1937, and of Central Presbyterian Church, Rochester, N. Y., from 1928 to 1940, when he assumed his present post. He is a member of the War Time Serivce Commission of the Presbyterian Church. He is a Rotarian, and is a member of the Old York Road Country Club. Residence: Sunset and Wellington Rd., Jenkintown, Pa.

KITTRELL, FLEMMIE P., Educator, was born in Henderson, N. C., December 25, 1904, the daughter of James L. and Alice E. (Mills)

Kittrell. She was graduated from Hampton Institute in 1928 with her B.S., taking her M.S. in 1930 and Ph.D. in 1935 at Cornell University. Dr. Kittrell also studied at Columbia University. Dr. Kittrell began her career as teacher of home economics at Bennett College in 1928, serving as Dean of students of that institution from 1930 to 1940. In August, 1940, she assumed her present duties as Dean of Hampton Institute. She has been sponsor of the intercollegiate Interracial Club since 1935. She is a member of the National Association of Deans of Women, National Association of College Women, Southern Conference for Human Welfare, Phi Lambda Theta, Phi Kappa Phi, Omicron Nu, Women's Civic Club and the Home Economics Club. Dr. Kittrell is author of "Responses Children Make to Guidance" and "Home Economics in the College Program." By way of recreation, Dr. Kittrell is fond of gardening. Address: Hampton Institute, Hampton, Virginia.

KJEERBØL, JOHANNES, Minister of Commerce, Industry and Shipping of Denmark, was born December 23, 1885, in Copenhagen, Denmark. In 1926 Mr. Kjeerbøl was elected President of the Danish Blacksmith and Machinery Workers' Association. He held this position until 1935, when he became a member of the Board of the Workers Federation. He was elected a Member of the Danish Folketinget (Parliament) in 1935. He was appointed Minister of Commerce, Industry and Shipping by Prime Minister Stauning. Minister Kjeerbøl is also Royal Commissioner of the National Bank of Denmark. Residence: Vester Farinagsgade 35. Office: Slotsholmsgade 10, Copenhagen, Denmark.

van KLEFFENS, EELCO NICOLAAS, Minister for Foreign Affairs of The Netherlands, was born in Heerenveen, The Netherlands, November 17, 1894, the son of Henricus Cato and Jeannette Frésine (Veenhoven) van Kleffens. He was educated at Leiden University, from which he received the degree of LL.D. On April 4, 1935, he married Margaret Helen Horstmann. Dr. van Kleffens was appointed a member of the Legal Section of the Secretariat of the League of Nations in 1919. In 1920 he became secretary to Directorate of Royal Dutch Petroleum Co. and subsidiary companies. He was appointed Assistant Director of the Legal Section of Netherlands Ministry for Foreign Affairs in 1922, and of the Diplomatic Section in 1927, becoming Director of the latter in 1929. He was appointed Her Majesty's Minister to Switzerland in 1939, and Minister for Foreign Affairs in 1939. Dr. van Kleffens is ex-officio President of the Administrative Council of the Permanent Court of Arbitration, and Chairman of the Supervisory Council of the Hague Carnegie Foundation. He is a member of Superintending Committee of Leyden University Council. He held various executive offices in the Hague Academy of International Law from 1923 to 1939. Address: London, England.

KLINGSPOR, Baron GUSTAF ADOLPH OTTO, (Gustavus Adolphus), President of the Government of Skövde, was born in Gotenburg, Sweden, September 16, 1882, son of Baron Carl and Baroness Louise (Silfverschiöld) Klingspor, the scion of an old noble family of Germany which dates back to 1200 A.D. He was educated at Beskowska skolan in Stockholm, and at military schools. On July 16, 1911, he married Anna Nora Mannerfelt, and they have five children: Fritz, Carin, Anne, Gösta and Charles. Baron Klingspor was Master of Horses at the Court of the King of Sweden in 1927. He has been a member of the Government of Skövde since 1918, and President since 1935. He is President of the mining companies, Ställbergs Gruve Co. and Idkerbergs Gruve Co., and of Österäng Co. Baron Klingspor was commissioned 2nd Lieutenant in the Kings Hussars in 1904, Lieutenant in 1906 and Captain in 1919. He has been Captain in the Reserve since 1927. He is a member of the Jockey and Automobile Clubs, and of the Nya Sällskapet. He is author of "Till Korsfararland," 1928, and of "Sanning och Sägen om S:t Sigfrid," 1932. Residence: Stora Sundby Castle, Södermanland. Office: Torgilsgatan 9, Skövde, Sweden.

KNIGHT, ALFRED, Retired Executive, was born in San Francisco, Calif., March 29, 1874, the son of William Henry and Ella Joanna (Waters) Knight. He was educated at Hughes High School and Nelson's Business College, Cincinnati, Ohio. On June 4, 1896, he married Harriet Hieatt Black, and they have 1 son, Vernon. After serving as Assistant Secretary-Treasurer of the Cincinnati Edison Electric Co. from 1891 to 1901, Mr. Knight joined the Fleischmann Co., Cincinnati, as General Auditor. He became Vice-President and Director of the Fleischmann Co., New York, in 1918, and of its successor company, Standard Brands, in 1929, serving in this capacity until 1933, when he retired from the parent company and its subsidiaries. He also had served for varying periods as Vice-President and Director of the American Diamalt Co., the Fleischmann Transportation Co. and the Royal Baking Co. In 1937 he organized the Orangewood Realty Co. of which he is President, Treasurer and Director. Mr. Knight served in the 1st Regiment, Ohio National Guard, Cincinnati, from 1890 to 1893, and was Battalion Adjutant from 1892 to 1893. He is a Fellow of the Royal Astronomical Society and the Royal Society of Arts, London, England; the American Geographical Society, New York, and the American Genealogical Society, Chicago. Other memberships include: Cincinnati Astronomical Society (Vice-President 1917-18), Amateur Astronomers Assn. (Life), Society for Research of Meteorites, Denver, American Institute of the City of New York (Honorary Past President), Cincinnati Natural History Society, American Museum of Natural History, American Association for Advancement of Science (Secretary-Treasurer and Trustee Phoenix Branch), Ohio Society Sons of the American Revolution, Sons of the Revolution in the State of New York (Life), New England Society of Cincinnati (President 1915), New York Genealogical & Biographical Society (Life), New England Historic Genealogical Society, Ohio Society of New York, New York State Historical Association, Historical Society of Southern California, British Institute of Philosophy, London, Academy of Political Science, National Municipal League and the Bibliographical Society of America, New York, and the Phoenix Y. M. C. A. (Director). Mr. Knight is a 32° Mason and Shriner, and was Most Excellent High Priest, Kilwinning Chapter, No. 97, R. A. M., 1903, and Worshipful Master, Lafayette Lodge No. 81, F. & A. M., 1908. In 1915 he was elected President of the Society of Past Masters of Free and Accepted Masons of Cincinnati. His clubs are the Royal Societies, London, England; Bankers and Town Hall, New York, and the Phoenix Country, Arizona and Optimist (President 1938), Phoenix. His hobbies are photography and lecturing on astronomy and travel, and he is interested in boys' work. Residence: 146 North Country Club Drive. Office: 220 Home Builders Building, Phoenix, Ariz.

KNOX, Col. FRANK, Secretary of the Navy of the United States, was born in Boston, Mass., January 1, 1874, the son of William E. and Sarah C. (Barnard) Knox. He was graduated from Alma College in 1898, and on December 28, 1898 married Annie Reed. He began as a reporter for the Grand Rapids Herald in 1898, and later served as city editor and circulation manager until 1900. He bought the Sault Ste. Marie (Mich.) Journal in 1901 and converted it into a daily. In 1903 he acquired the News Record and the combined papers became the Evening News which he published until 1912. He published the Manchester (N. H.) Leader from 1912 to 1913, and the Manchester Union and Leader from 1913 to 1931. In 1927, Col. Knox was appointed general manager of the Hearst Newspapers and publisher of the Hearst Boston papers, the Boston American, the Boston Daily Advertiser and the Boston Sunday Advertiser. He resigned from that position in December, 1930. He was Editor and Publisher of the Chicago Daily News, 1931 to 1940. He enrolled on June 4, 1898 in the 1st Regiment, United States Volunteer Cavalry, "The Rough Riders," and served in Cuba. At the beginning of the first World War he was president of the Military Training Camps Assn. in New Hampshire, later attending the officers training camp at Madison Barracks, New York. He was commissioned Captain of Cavalry on August 15, 1917 and later commanded a section of the 303rd Ammunition Train of the 78th Division, participating in the St. Mihiel and Meuse-Argonne offensives. He was commissioned Lieutenant Colonel, Officers Reserve Staff Corps in 1923 and Colonel in 1926. He was chairman of the Michigan Republican Committee from 1910 to 1912, and was vice-chairman of Colonel Theodore Roosevelt's Campaign committee in 1912. He was appointed by President Taft to the Board of Indian Commissioners in 1911. He was one of the organizers of the New England Council. In 1936 he was the Republican candidate for Vice-President of the United States. Col. Knox is Director of the Chicago Daily News, Inc., Chicago Daily News Printing Co., the Union-Leader Publishing Co., Manchester, N. H., and the Journal-Herald Publishing Co., Dayton, Ohio. Residence: Washington, District of Columbia.

KOBAK, EDGAR, Radio Executive, was born in Chicago, Ill., April 18, 1895, the son of Benedict and Frances (Uscier) Kobak. He was educated at St. Edward's Hall, Notre Dame; Lane Technical High School, Chicago, and Georgia Institute of Technology. On June 10, 1916, he married Evelyn Hubert, and they have two sons: Edgar and James. Mr. Kobak was an electrical engineer with the Georgia Power Co. from 1910 to 1915, and in 1916 joined the Electrical World as subscription salesman, later becoming Assistant Engineering Editor, advertising salesman and Sales Manager. In 1923 he was elected Vice-President and General Sales Manager of the McGraw-Hill Publishing Co. From 1934 to 1936 he was Vice-President and General Sales Manager of the National Broadcasting Co., and from 1936 to 1940 was Vice-President of Lord & Thomas. He returned to N.B.C. in 1940 as Vice-President in charge of the Blue Network. On February 1, 1942, he became Executive Vice-President and Director of the Blue Network Co., Inc. Mr. Kobak is a former President and Chairman of the Board of the Advertising Federation of America. He is a Director of the American Management Assn. and Vice-Chairman for the past three years of the Campaign Committee of the Greater New York Fund. He is a member of the Advisory Staff of Pace Institute. Residence: 975 Park Ave. Office: 30 Rockefeller Plaza, New York, New York.

KOBELT, Dr. KARL, Federal Councillor of the Government of

Switzerland, was born in St. Gall, Switzerland, in 1891. He studied engineering at the Swiss Federal Institute for Technology where he was awarded the diploma of D.sc. tech. in 1914. From 1914 to 1917 he worked as a topographer and surveyor. In 1919 he became an engineer with the Federal Hydrographical Dept. where he rose to sub-directorship. Dr. Kobelt was elected to the St. Gall Parliament in 1933 and nominated Head of the Public Works Dept. In this capacity, he devoted his talent to the improving of the road system of the Canton, to various works concerning the bed of the Rhine, and to the utilization and construction of water ways. He is a member of the International Commission for Regulating the Lake of Constance, President of the Rhine Commission and President of the Evangelical Church Council of the Canton of St. Gall. He has been a member of the National Council and the Radical Democratic Party since 1939. In military service he holds the rank of Colonel of Infantry. He was formerly Captain at General Headquarters, Major of the St. Gall Battalion 78, Major and Lieutenant-Colonel at the G. H. Q. of the former VIIth Division and Commander of the Thurgau Regiment 31. In December, 1940, he became Federal Councillor of the Government of Switzerland. Residence: Rheintal, Switzerland.

KODAMA, Count HIDEO, Minister of Home Affairs of Japan, was born in Kumamoto, Japan, July 19, 1876, son of the late Count General Gentaro and Matsu (Iwanaga) Kodama. He was graduated from the Law College of Tokyo Imperial University with his LL.B. in 1900. On May 14, 1901, he married Sawa, eldest daughter of the late Count Masatake Terauchi. They have one daughter, Sadako, and one adopted son (her husband), Tadayasu Hirohata. Count Kodama was appointed Secretary of the Financial Department in 1905, and became Secretary of the Residency-General of Korea in 1910. From 1912 to 1916 he served successively as Director of the Account Bureau, Director of the General Affairs Bureau and Councillor of the Railway Bureau of the Government-General of Korea. He was appointed Chief Secretary of the Terauchi Cabinet in 1916, and served in this capacity until 1918. He later became Director of the Bureau of Decoration, and in 1925 became Governor of the Kwantong Government. Count Kodama was Over-seas Minister in the Okada Cabinet from 1934 to 1936, and served as Minister of the Department of Communications in the Hayashi Cabinet in 1937. He was appointed Minister of Home Affairs in January, 1940. Count Kodama is a member of the Kenkyu-kai (in the House of Peers). Address: 30 Ichigaya, Yakuoji-machi, Ushigome-ku, Tokyo, Japan.

KOHT, Dr. HALVDAN, Foreign Minister of Norway, was born in Tromsoe, July 7, 1873, the son of Paul S. Koht and Betty Giaever. He was educated at the Gymnasium of Skien and at the University of Oslo, from which he was graduated in 1896. He won his doctorate from that institution in 1908. On September 29, 1898, Dr. Koht married Karen Grude. Foreign Minister of Norway since 1935, Dr.

Koht's wide knowledge of world affairs and his intensive study of history over a period of years, have made him particularly well-qualified for his present post. He began his career in 1901 as a fellow of the University of Oslo. He lectured at this university from 1908 to 1910 and was professor from 1910 to 1935. From 1915 to 1917, he served as Dean of the Historical-Philosophical Faculty of the University of Oslo. Dr. Koht was alternating President and Vice-President of the Norwegian Academy of Letters and Science from 1923 to 1939. He has been a member of the Norwegian Nobel Committee since 1919 and President of the Norwegian Genealogical Society since 1928. He served as President of the Norwegian Historical Association from 1912 to 1927 and from 1932 to 1936, of the Royal Commission of Historical Sources from 1918 to 1927 and of the International Committee of Historical Sciences from 1926 to 1933. He has published the letters of Ibsen and Björnson and the posthumous works of Ibsen. In addition, he is author of the following: "Die Stellung Norwegens und Schwedens im Deutsch-Dänischen Konflikt," 1908; "Henrix Wergeland," 1908; "Pengemakt og arbeid i Amerika," 1910; "Bismarck," 1911; "1814," 1914; "Sosialdemokratie," 1915, revised edition 1932; "Den amerikanske nasjonen," 1920; "Amerikansk kultur," 1920; "Johan Sverdrup," 3 volumes 1916-25; "Norsk bondereising," 1926, French Edition 1929; "Henrik Ibsen" 2 volumes 1928-29, American edition 1931; "The Old Norse Sagas," 1931; "Handelspolitikk i våre, dagar," 1938. Address: London, England.

KOISO, General KUNIAKI, Minister of Overseas Affairs of Japan, was born in Utsunomiya, Tochigi, Japan, May 22, 1880, son of Susumu and Kin (Tozawa) Koiso. He was graduated from Military Staff College, Tokyo, in 1910. On May 4, 1908, he married Kaoruko Magiguchi, and they have one son, Terukazu. General Koiso served successively as Commander of the 51st Infantry Regiment, instructor at Military Staff College and Vice-Minister of War until 1932, when he was appointed Chief of Staff of the Kwantung Army. He was promoted to Commander of the Chosen Army in 1935 and General in 1937. He served as Minister of Overseas Affairs from April to August, 1939. He has again held this portfolio since January, 1940. Residence: 27 1-chome, Morinoto-cho, Azabu-ku. Office: Ministry of Overseas Affairs, 1 1-chome, Kasumigaseki, Kojimachi-ku, Tokyo, Japan.

KOKATNUR, VAMAN RAMACHANDRA, Consulting Chemist, was born at Athani, Bombay Presidency, India, December 16, 1886, son of Ramachandra Appaji and Krishnabai Tagaré. He was educated at Ferguson College, Poona, 1907-10; Wilson College, Bombay, B.S. 1911; University of California, 1912-13, and University of Minnesota, M.S. 1914, Ph.D. 1916. On February 11, 1921, he married Helen Graber, and they have one daughter and one son, Urmila and Arvind. Dr. Kokatnur served as chemist to Ranade Industrial Institute, Poona, in 1911-12. He was Shevlin Fellow in chemistry at University of Minnesota in 1914-15, and research and teaching assistant there from 1915 to 1917. He was research chemist to Mathieson Alkali Works in 1917-18, and chief of research department of Niagara Alkali Co. from 1918 to 1920. He served as assistant chief of vat dye department of National Analine and Chemical Co. in 1920-21, and as research and operating chemist to By-Products Steel Corp. and research chemist to duPont Co. in 1921-22. He was consulting chemist, associated with Dr. W. M. Grosvenor, New York, from 1922 to 1926, since which time he has been in independent consulting practice. He has served as Director of Research of Antoxygen, Inc., since 1934, and is a Director of the company. Dr. Kokatnur served as consultant to first "Five Year Plan," U.S.S.R., in 1928, and was General Manager of Shri Shakhi Alkali Works, India. He is a Fellow of American Assn. for Advancement of Science and of American Institute of Chemists. He is a member of American Chemical Society, Chemists Club of New York, Indian Science Congress, etc. He was honored as outstanding inventor at Sesquicentennial celebration of signing of U. S. Patent Law, April, 1940; inscribed on Wall of Fame of American Common, New York World's Fair, Sept. 1940. He serves as gas identification officer to Public Works Emergency Division, Borough of Queens. His hobbies are Egyptology, Philology and history of Science. His publications include: Exercise and Health; Teaching Chemistry in a Democracy; Technical Education in India, etc. He was Captain, Chemical Warfare Service, U. S. A. Reserve, from 1925 to 1942, since which time he has been Captain, C.W.S. Laboratory, U. S. A., active service. Residence: 14-69 154th St., Beechhurst, L. I., N. Y. Office: 114 E. 32nd St., New York, N. Y.

KOLHAPUR, Maharaja of, RAJARAM CHHATRAPATI MAHARAJASAHEB, Colonel His Highness Sir SHRI, was born in Kolhapur City, July 30, 1897, son of His late Highness Sir Shri Shahu Chhatrapati Maharaja and Her Highness Lakshimibaisaheb, Dowager Meharanisaheb. His Highness was educated under Rev. Dr. and Mrs. Irwin, and at England and at Ewing College, Allahabad, where he studied agriculture. On April 1, 1918, he married Raikumari Indumati Devi, sister of His Highness Shri Pratapisinh Gaekwar, the Maharajasaheb of Baroda; and on June 1, 1925, he married Shri Rajasbai, the daughter of Meherban Atmaramrao Mohite of Tanjore. He is fond of races and outdoor games, and is expert in riding, pigsticking and cheetah hunting. Address: Kolhapur City, Kolhapur State, India.

KOMORI, SHICHIRO, President of the Broadcasting Corp. of Japan, was born October 6, 1873, in Tochigi Prefecture, Japan. He is a graduate of the Tokyo Imperial University. Mr. Komori married Teruko Tsuruoka and they have four children—Ichiro, Mitsuko, Etsuko, and Kyoko. Mr. Komori began his career as an officer in the Ministry of Communications in 1904, occupying various posts with this Governmental department until 1923. During this period, he was sent abroad twice, first to France and Switzerland, and later to Sweden, on important government missions. At the time of his resignation from the government service in 1926, Mr. Komori was serving as Director of Post Administration for the District of Tokyo. He then became Managing Director of the Broadcasting Corp. of Japan, and in 1934 he assumed the post of Director General. Mr. Komori has been President of the Broadcasting Corp. of Japan since 1936. Residence: 3 Hikawa-cho, Nakano-ku. Office: Hoso Kaikan, Uchisaiwai-cho, Kojimachi-ku, Tokyo, Japan.

KOO, Dr. V. K. WELLINGTON, M.A., Ph.D., LL.D., Chinese Ambassador to Great Britain, was born in 1887. He received his education at St. John's University, Shanghai, and at Columbia University. He was Secretary to the President of China and became Secretary of the Cabinet in 1912. From 1912 to 1915 he served as Councillor in the Ministry of Foreign Affairs; Minister to Mexico, United States and Cuba, 1915, and Delegate to the Paris Peace Conference and International Labor Conference, 1919. Dr. Koo was Chief Delegate to the League of Nations, 1920; Washington Conference, 1921. He was Acting Prime Minister from 1922 to 1924; Minister of Foreign Affairs, 1924, 1926, 1931; Minister of Finance, 1926, and Prime Minister and Minister of Foreign Affairs, 1927. He was Chinese Representative on the League of Nations Council, 1932-34, and Delegate to the League of Nations Assembly, 1932-33; World Economic Conference, 1933; Disarmament Conference, 1933. He was Chief Delegate to the League of Nations Assembly; Chinese Representative on the League of Nations Committee of Enquiry into the Manchurian Crisis, 1932; Minister to France, 1932-36; Member International Court of Arbitration of The Hague, 1934, and President of the 96th League Council Session, January, 1937. Dr. Koo became Ambassador to France in 1932, and served until his appointment as Ambassador to Great Britain on April 4, 1941, succeeding Dr. Quo Tai-chi, who became Foreign Minister. Address: Chinese Embassy, London, England.

KÖRNER, (AXEL) JULIUS, Consulting Engineer, was born April 12, 1880, in Stockholm, Sweden, the son of Anders J. Johansson and Sofia Körner. He was educated at Södermalms College in Stockholm and at the Royal

Institute of Technology in Stockholm, from which he received his degree in electrical engineering. On July 27, 1912, he married Olga Cecilia Dahlgren and they are the parents of two daughters—Dagmar Elisabeth and Gunnel Margareta. Mr. Körner began his career in January, 1903, as an electrical engineer with the ASEA (General Electric Co. of Sweden), later becoming chief of the testing department. He remained with that company until 1905 and during 1906 he studied in the United States. On his return to Sweden in 1907, Mr. Körner rejoined the ASEA in Västerås, where he was engaged in experimental work until 1910, in charge of the company's work on the Kiruna-Riksgränsen main line electrification from 1911 to 1914, and chief engineer of the railway department from 1915 to 1916. From 1917 to 1919, Mr. Körner was consulting engineer in Stockholm on power and railway electrification, and from 1920 to 1923 he was chief engineer of the Luth & Rosén Electric Co. in Stockholm. Since 1924 he has been engaged in private practice as consulting engineer. His more important work includes investigations on the electrification of Swedish private railways from 1924 to 1936. Mr. Körner was chief consulting engineer in connection with the electrification of Bergslagernas and Dalslands Railways from 1936 to 1939, and chief consulting engineer to the City of Stockholm in connection with general urban and suburban traffic and subway problems from 1931 to 1939. During the years between 1924 and 1938, he conducted general investigations on traction problems for several Swedish towns and was also consulting engineer on several important projects on industrial electrification. Since 1916 he has been a member of the Swedish Electro-Technical Commission, of which he was Vice-President from 1919 to 1927, and of which he has been Chairman of the Committee on Electric Traction since 1931. In 1933, he was general reporter on urban and suburban traction at the W.P.C. in Stockholm. He has been a special member of the Royal Court of Taxation on taxation of waterfalls and power plants since 1936. Mr. Körner was a member and technical secretary of the Government's Committees on Railway Electrification and disturbances on communication circuits from 1920 to 1923, Secretary of the Government's Committee on Electric Taxes from 1930 to 1932, President of the Swedish Society of Electrical Engineers from 1921 to 1922, member of the Board of Elektrotechnischer Verein, Berlin, from 1933 to 1935, and Vice-President of the Swedish Society of Consulting Engineers in 1932. Mr. Körner is a fellow of the American Institute of Electrical Engineers. He is author of "Electric Motor Drive and Electric Traction," 1926, "Electric Motors and Motor Plants," 1928, and "The Power Industry of Sweden," 1927. He is also author of some 100 papers on various general and electrotechnical subjects. Mr. Körner is especially interested in fine arts and philosophy. Residence: Torsgatan 48, Stockholm, Sweden.

KOTAH, His Highness Maharajadhiraj Maharaj Mahi Mahendra Maharao Raja Sri Lt. Col. Sir Umed Singhji Sahib Bahadur, G.C.S.I., G.C.I.E., G.B.E., Maharao of Kotah, was born in 1873. He succeeded as Ruler of Kotah in 1889 and receives a salute of 19 guns Address: Kotah, India.

KOZAWA, SHUZO, Physician and former Dean of the Medical Faculty of Osaka University, was born in Tchinome, Shiga Prefecture, the son of Sotatsu Kozawa and Suteko Kozawa Tchinobe. After taking his M.D. from the Imperial University of Tokyo, Dr. Kozawa continued his studies at the Physiological Institute of Kiel and at London. In 1907 he married Kikuko Hayami, and they have one daughter, Takaye, and two sons, Atuji, M.D., and Masukuni. Dr. Kozawa was appointed Professor at the Medical High School of Osaka in 1909 and ten years later became Professor of Osaka Medical College. In 1931 he joined the Medical Faculty of Osaka University, of which he was Dean from 1934 to 1937. Dr. Kozawa resigned as Professor in 1939, and was appointed as Honour Professor of this University in 1940. He is the author of "Handbook of Trisawa's Internal Medicine, Infectious Diseases, Diseases of Metabolism, Endocrinology and Neurology," and "Handbook of Kinbara's Internal Medicine: Diseases of the Stomach," and "Health and Macrobiotic." He is a member of the Osaka and the Gakushi-Kai Clubs. Address: No. 15, 5 chome, Kitahama, Higashiku, Osaka, Japan.

KRATSCH, CHARLES, President of the Maytag Chicago Co., was born on September 27, 1876, at Milwaukee, Wis., the son of George Henry and Catherine (Beckefeldt) Kratsch, both of German descent. He studied in elementary and high schools and graduated from the University of Wisconsin 1895. In 1899, he married (1st) Evalyn Hards, and they had four children: Virginia, Granville, Dorothy and Marvin. In 1930 he married (2nd) Mabel Martin. Mr. Kratsch began his career as a civil engineer in 1895. He was President of the National Gas Engine Association, and in 1910 was made Secretary of Internal Combustion Engineers. He became Chairman of the Standards Committee of the Society of Automotive Engineers in 1915, and a year later was elected Treasurer of the Sumter Tel. Manufacturing Co. He joined the Splitdorf Electric Co. in 1918 and served as Western Branch Manager. During 1919-20 he was Vice-President and Manager of the Johnson Motor Co. He has served as President of the Maytag Chicago Co. since 1920. Since 1935 he is also Vice-President of the Frederick Washer Co. From 1930 to 1940 he was President of the Chicago Contract Purchase Corp. He is Secretary and Treasurer of the Island Club, Cairo, Ill., and a member of the Big Sand Lake Club, Phelps, Wis. His hobbies are hunting, fishing, and amateur motion pictures. Residence: 2000 Lincoln Park, W. Office: 1230 S. Western Ave., Chicago, Ill.

KRAUSS, FREDERICK GEORGE, Consulting Agriculturist, was born May 6, 1870, in San Francisco, Calif., the son of Frederick Herman and Johanna (Thebus) Kindervater Krauss. He was educated in Stanford University (1895), University of California (1901), University of Berlin (1928). He holds the degree of Dr. of Science. On October, 1897, he married Elizabeth Hilmer, and they have four children: Dorothea H., Beatrice H., Frederick H., and Noel H. Dr. Krauss began his professional career in 1895 as Superintendent of plant breeding and seed production, Sunset Seed and Plant Co., Menlo Park, Calif. He served as Superintendent of field crop experiments, Agricultural Experiment Station, University of California, from 1899 to 1921, when he became Agriculturist, Kamehameha Schools, Honolulu, Hawaii. In 1906 he joined the technical staff of the Hawaii Agricultural Experiment Stations as Agronomist specializing in the improvement of the rice crop. In connection with this research he visited China and Japan in 1909. In 1910 he joined the faculty of University of Hawaii, then the College of Hawaii as Professor of Agriculture. In 1914 he established the New Era Homestead Farms of Haiku Island of Maui and organized and directed the Haiku and Halekala Branch Experiment Stations. In 1921 he returned to the University of Hawaii as Professor of Agronomy and Genetics, which position he held until 1929 when he was appointed Director of the Agricultural Extension Service. In 1936 he was retired as Emeritus Professor of Agriculture. Following an extended journey through the Orient, Soviet Russia and Europe he returned to Hawaii to enter into private practice as a Consulting Agriculturist. He has taken an active part in civic affairs and was for a number of years Chairman of the Hawaiian Homes Commission for Land Settlement. He is a past Director and President of the Pan Pacific Union and Pan Pacific Research Institution and has published many papers on agricultural subjects. His technical treatise on Cajanus Indians: Its Culture, Improvable and Utilization, has gone through several editions. He is a Fellow of the American Association for the Advancement of Science and a member of the American Society of Agronomy, American Society of Agricultural Engineers, etc. Address: 2437 Parker Place, Honolulu, Hawaii.

KREJCI, JAROSLAV, Premier and Minister of Justice of Bohemia and Moravia (formerly Czecho-Slovakia). Address: Prague, Bohemia-Moravia.

KRESGE, SEBASTIAN SPERING, Merchant, was born at Bald Mount, Pa., July 31, 1867, the son of Sebastian and Catherine (Kunkle) Kresge. Mr. Kresge was educated in rural schools, at Fairview Academy, Brodheadsville, Pa., Polytechnic Institute, Gilbert, Pa., and at Eastman Business College, Poughkeepsie, N. Y. On October 28, 1928, he married Clara Katharine Zitz. By a previous marriage he has five children. Prior to entering business, Mr. Kresge taught in Gower's School in Monroe County, Pa. From 1889 to 1892 he was a bookkeeper in a hardware store in Scranton and from 1892 to 1897 he was a traveling salesman for W. B. Bertels & Son Co. of Wilkes-Barre. In February, 1897, he joined John G. McCrory in opening five-and-ten-cent stores in Memphis, Tenn., and Detroit, Mich., Mr. Kresge being half-owner of both stores and manager of the one in Memphis. After sixteen months there, he went to McCrory's headquarters in Johnstown as assistant buyer for the McCrory chain. Later he assumed the managership of J. G. McCrory & Co. in Detroit. In 1900, with Charles J. Wilson, he organized the firm of Kresge & Wilson. The popularity of five-and-ten-cent goods was such that Mr. Kresge was encouraged to open up stores in key cities throughout this country, and eventually the S. S. Kresge Co. entered Canada. In 1907, when Mr. Kresge bought out his partner (Charles J. Wilson) and changed the name of the firm to S. S. Kresge, he was operating eight stores. When the business was incorporated in 1912 as S. S. Kresge Co., there was a chain of eighty-five stores. Mr. Kresge was President of the company from 1907 to 1925 and since then he has been Chairman of the Board. The company now operates 734 stores. Mr. Kresge is also sole owner of Kresge Department Store, Newark, N. J., President of Kresge Department Stores, Inc., and Chairman of the Board of The Fair Department Store, Chicago. In 1924 he set aside a fund of $2,000,000 for the endowment of the Kresge Foundation, of which he is one of five trustees and treasurer, for charitable, educational and philanthropic purposes, to which he added later 1,500,000 shares of common stock of the S. S. Kresge Co. Address: 2727 Second Boulevard, Detroit, Mich.

KRESS, SAMUEL HENRY, Chairman of the Board of S. H. Kress & Co., was born July 23,

1863, in Cherryville, Pa., the son of John Franklin and Margaret Dodson (Connor) Kress. He received his education at Slatington (Pa.) High School. In 1887, Mr. Kress purchased a stationery and novelty store at Nanticoke, Pa., and three years later acquired a wholesale business of stationery and toys at Wilkes-Barre, naming it the Kress Stationery Co. and retaining the retail store in Nanticoke. In 1896 he opened a five and ten-cent store at Memphis, Tennessee, which became the nucleus of the present chain of 242 stores of S. H. Kress & Co. Mr. Kress is President of the Samuel H. Kress Foundation and is a Trustee of the Metropolitan Museum of Art, National Gallery of Art, Washington, D. C., and the Georgia Warm Springs Foundation. Fraternally he is a Mason, holding membership in Kane Lodge, F. & A. M., New York City. He is a member of the Sons of the American Revolution. Sons of the Revolution and the Military Order of the Loyal Legion, and is a Knight of the Grand Cross of the Order of the Crown of Italy. His clubs include the Lotos, Metropoliton and the New York Athletic of New York City, the Army-Navy Country of Washington, D. C., the Everglades and Bath and Tennis of Palm Beach, the Oakland Golf of Bayside, N. Y., and the Westmoreland of Wilkes-Barre, Pa. Mr. Kress is particularly interested in art and over a period of many years acquired a collection of paintings and sculpture, particularly works of art representative of the Italian school. Experts have stated that there was no private collection in the world which illustrated in as complete a manner as Mr. Kress' collection, the development of the Italian school of painting and sculpture during the great Renaissance period. This collection, practically intact, was presented as a gift to the National Gallery of Art, Washington, D. C. in June, 1939, and was installed there in time for the dedication of the building March 17, 1941. In addition to his great gift to the National Gallery of Art he has made important gifts to various other museums in the United States. Residence: 1020 Fifth Ave. Office: 114 Fifth Ave., New York, N. Y.

KREBS, WILLIAM SAMUEL, Professor of Accounting, was born at Albert Lea, Minn., November 28, 1889, son of William S. and Adelaide (Simms) Krebs. He was educated at University of Illinois, A.B. 1913; University of Wisconsin, A.M. 1914, and at Yale (graduate student). On August 24, 1916, he married Margaret Bowen, and they have one son, William S., Jr. Professor Krebs began as an accountant with Marshall Field & Co. in 1908. He was with the Guaranty Trust Co., New York, in 1917, and from 1929 to 1932 was official consulting accountant to administration of City of St. Louis. He served as Assistant Professor of economics and business at University of Maine in 1916-17, and at University of Michigan in 1917-18. He was Associate Professor of accounting at Washington University in 1918-19, since which time he has been Professor. He was Visiting Professor (summer sessions) at Michigan in 1918, Minnesota 1919, Chicago, 1921 and 1928, and California, 1922. He is a member of American Accounting Assn. (Vice-President 1924-26, President 1927), American Assn. of University Professors, Beta Gamma Sigma, Alpha Kappa Psi, Omicron Delta Gamma and Pi Gamma Mu. His publications include: Outline of Accounting, vol. I, 1923, vol. II, 1927; Laboratory Accounting Manual, 1924, etc. Residence: 7024 Forsyth Blvd., University City, Mo. Office: Washington University, St. Louis, Mo.

KRETSCHMER, HERMAN L., Urologist and Professor of Genito-Urinary Surgery at Rush Medical College, University of Illinois, was born April 22, 1879, in Chicago, Ill., the son of Benjamin H. and Louise (Schaefer) Kretschmer. He received his Ph.G. in 1900 from the Northwestern University School of Pharmacy, and his M.D. magna cum laude, in 1904 from Northwestern University Medical School. On November 17, 1910, he married Lucy Barnett, and they have one son, Herman L., Jr. Dr. Kretschmer has practiced in Chicago since 1904, and has been Clinical Professor of Surgery (Genitourinary) in the Rush Medical College, University of Chicago, from 1929 to 1941. He has been a member of the faculty of Rush Medical College, University of Chicago, from 1907 to 1941. In addition, he serves as Urologist to the Presbyterian Hospital, Attending Urologist to the Children's Memorial Hospital. He has been Treasurer of the American Medical Association since 1933, and President of the American Board of Urology since 1934. He was formerly President of the Chicago Medical Society, the American Association of Genito-Urinary Surgeons, the Clinical Society of Genito-Urinary Surgeons, the American Urological Association, and the Chicago Urological Society. He is a Member of the Editorial Board of the Journal of Urology, and Member of the Board of Trustees of the Institute of Medicine, Chicago. Residence: 233 E. Walton Pl. Office: 122 S. Michigan Ave., Chicago, Illinois.

KRETZMANN, PAUL EDWARD, Professor of New Testament Interpretation and Religious Education at Concordia Seminary, was born in Farmers Retreat, Dearborn County, Ind., August 24, 1883, the son of Carl H. E. and Elizabeth (Polack) Kretzmann. He was educated at University of Minnesota, from which he received the degrees of M.A. in 1913 and Ph.D. in 1915; Chicago Lutheran Seminary, where he received his B.D. degree in 1920, and D.D. in 1922. and at Washington University, St. Louis. On August 29, 1907, he married Louise Schroeder, and they have one son, Theodore, and four daughters: Mrs. Dorothea Fichter, Mrs. Eleonora Frank, Mrs. Caroline Hertlein and Hilda Selma. Dr. Kretzmann was a school teacher from 1904 to 1906, when he was ordained to the Lutheran ministry. He was Pastor at Shady Bend, Kan., from 1905 to 1907; at Emmaus, Denver, Colo., from 1907 to 1912, and Professor of Sciences and Mathematics at Concordia College, St. Paul, Minn., from 1912 to 1919. He served as Editor, and later Production Manager, at Concordia Publishing House, St. Louis, from 1919 to 1923, and has been Professor of New Testament Interpretation, Archaeology and Religious Education at Concordia Seminary since 1923, and since 1937, also Director of the Library. From 1919 to 1938 he was also Assistant Pastor at Immanuel Church, St. Louis. Dr. Kretzmann is a member of the Executive Board of the Archaeological Institute of America (St. Louis Society), and is a member of American Philological Association, Medieval Academy of America, Concordia Historical Institute, Missouri Historical Society, Missouri Academy of Science (charter member) and of St. Louis Academy of Science (counselor-at-large). Dr. Kretzmann is also a member of Lambda Alpha Psi and Pi Gamma Mu. His hobbies are ornithology and hiking. Residence: 8 Seminary Terrace, N. Office: 801 De Mun Ave., St. Louis, Mo.

KREUGER, TORSTEN, Newspaper Publisher, was born June 17, 1884 in Kalmar, Sweden, the son of Ernst and Jenny (Forssman) Kreuger. He studied at Chalmers and Technical Coilege. He married twice, (first) Elsa Tamm, 1913, and (second) Mimmi Nobel. 1935. In 1906 he erected Kalmar tändsticksfabrik. Thereafter he became associated with A/B Siefvert & Fornander and other large Swedish industries. He is Managing Director and proprietor of the two biggest newspapers in Sweden — "Stockholms-Tidningen" and "Afton bladet." In 1926 he was appointed President of the Polish State Match Monopoly and of the Bank Amerykanski w Polsce. From 1926 to 1932 he served as Consul General of Poland. Address: Stockholm, Sweden.

KRIKSCIUNAS, JURGIS, Former Minister of Agriculture of Lithuania, was born in Asminta, April 22, 1894, the son of Matas Kriksciunas and Agne Cesekaite. He was educated at the Universities of St. Petersburg and Halle, from which he received his doctorate in 1923. Dr. Kriksciunas has been Director of the Agricultural Research Institute of the Chamber of Agriculture and Lecturer at the Agricultural High School in Dotniva since 1927. He has served as Minister of Agriculture in several Cabinets. Address: Kalnieciu 4, Kaunas, Lithuania.

KRISHNAMACHARI, Sir VANGAL THIRUVENKATA, K.C.I.E., Minister of Baroda State, was born in Vangal, Trichinopoly, India, February 8, 1881, son of M. R. R. Vangal Thiravenkata Chariyar. He received his B.A. from Presidency College, Madras, in 1900, and his LL.B. from Law College, Madras, in 1903. In May, 1896, he married Lady Rangammal Krishnamachari and they have three sons and two daughters. Sir Vangal entered the Madras Civil Service in 1903 as deputy-collector, and from 1908 to 1911 was Chief Revenue Officer of Cochin State. He was Assistant Secretary of the Board of Revenue of Madras from 1913 to 1916, following which, until 1918, he was Under-Secretary to the Government of Madras and also was engaged in special duty in connection with the Montague-Chelmsford Reforms. Sir Vangal was Trustee of Vizianagram Raj from 1919 to 1922 and Collector of Ramnad from 1922 to 1923. He served as Secretary to the Government of Madras from 1924 to 1927, since when he has been Minister of Baroda State. He was a delegate from India to the League of Nations in 1934 and 1936, and was adviser to the delegation to the Imperial Conference in 1937. He attended all the round-table conferences and was a member of the Federal Finance and other sub-committees. Sir Vangal is a Director of the Tata Chemicals, Bombay. Address: Dilaram, Baroda, India

KRUESI, PAUL JOHN, Industrialist, was born in Menlo Park, N. J., February 3, 1878, the son of John and Emily Kruesi. He was educated at Schenectady High School and Union College, Schenectady, N. Y., from which he received the honorary degree of D.Sc. in 1935. On July 26, 1906, he married Myra Kennedy Smartt of Chattanooga, Tenn. They have one son and four daughters: Mrs. William E. Brock Jr., Mrs. Robert S. Killebrew, Mrs. J. Burton Frierson, Paul John, Jr. and Mrs. James H. Martin, Jr. Mr. Kruesi began as a clerk in the General Electric Co. in 1896, and was Secretary-Treasurer of the American Lava Corp. from 1902 to 1918, since which time he has been President and Director. He has also been President and Director of Southern Ferro Alloys Co. since its organization in 1917 and of the East Tennessee Iron & Coal Co. of Jacksboro, Tenn. since 1929. In addition he is Director of Provident Life & Accident Insurance Co., Braden Mountain Mining Co., Hamilton National Bank, Southern Chemical Cotton Co. and of the Nashville, Chattanooga & St. Louis Railway. Mr. Kruesi is a former President of the American Electrochemical Society and of the Chattanooga Chamber of Commerce. He has served as Director of the U. S. Chamber of Commerce, and the National Foreign Trade Council. He is a member of the American Iron & Steel Institute, American Institute of Electrical Engineers and Edison Pioneers Association. Mr. Kruesi is a Trustee of the University of Tennessee and of the University of Chattanooga. In 1913 he was appointed Colonel on the staff of Governor Ben Hooper. He is a Republican, Presbyterian, and Fellow of American Association for the Advancement of Science. He was Delegate-at-Large and Chairman Tennessee Delegation, Republican National Convention at Philadelphia, 1940. Residence: 511 E. 4th St. Office: 2108 Chestnut St., Chattanooga, Tenn.

KUDNER, ARTHUR HENRY, Advertising Executive, was born December 7, 1890 at Lapeer, Mich., the son of Henry Clay and Leonora R. (Cutting) Kudner. He was educated at the Public and High Schools of Lapeer, Michigan. On August 1, 1933, he married Madelin Thayer and they have two children —Arthur, Jr. and Karyl. Mr. Kudner began his career as a reporter with the Detroit Free Press, where he remained during 1912-13, and during the following year occupied a similar position with the New York World (now the New York World-Telegram). In 1915 he became an advertisement writer for the Cheltenham Advertising Agency, and in 1916 with Erwin, Wasey & Co. of New York and Chicago. In 1919 he became chief copywriter for the last named agency, and from 1929 until 1935 he served as President. He has been President of Arthur Kudner, Inc., since October 1, 1935. He was a writer of Red Cross and Liberty Loan Advertisements in 1917, and in 1929 he received the Harvard Award for the best written advertisement. In 1939 he became a member of the Business Advisory Council for the Department of Commerce. During the First World War he served in the Reserve Officers' Training Corps and in the United States Army. His clubs include the New York Yacht, the Chicago, the Bohemian of San Francisco, the Surf of Miami Beach and the Bankers' of New York, while his principal recreations are farming and aviation. Residence: Grasonville, Maryland. Office: 630 Fifth Ave., New York, N. Y.

KUEHN, LOUIS, Industrialist, was born November 5, 1867, at Bischwiller, Alsace, France; the son of Charles and Madelaine (Deutsch) Kuehn. He was clerk in Judge Grubers Court, Bischwiller, Alsace. He was graduated from common schools in 1881. On September 1, 1903, he married Fiarda B. Rose, and they have two children—George Louis and Tiarda Marie. Mr. Kuehn commenced his business career as a shipping clerk in February, 1888, serving as such for five years, when he became salesman for the firm, remaining as such for three years. In January, 1896, he founded the Lax Steel Roofing & Corrugating Co. and was Secretary and General Manager until 1902, when he organized the Milwaukee Corrugating Co. The name of this company was changed to Milcor Steel Co. in 1929, of which he became President and Treasurer, and Chairman of the Board of Directors in 1939. He retired from the Company in April, 1940. He is a Director of the Inland Steel Co. He is a member of the Wisconsin Club, the Milwaukee Athletic Club, the Chicago Athletic Club, and the Tripoli Golf Club. His hobbies are hunting and raising dogs. He is a Colonel on Governor Heil's staff and member of the Draft Board in Milwaukee. Residence: 3432 North Lake Drive, Milwaukee, Wis.

KUNKLE, BAYARD DICKENSON, Vice-President and Member of Administration Committee, General Motors Corporation, was born in Steelton, Pa., October 30, 1882, son of William S. and Leah Rebecca Kunkle. He was educated at Pennsylvania State College, where he was winner of John W. White Fellowship, and where he received the degrees of B.S. in 1907 and E.E. in 1908. On February 10, 1909, he married Frances Ethel Miller, and they have one daughter, Mary Leah. Mr. Kunkle was plant electrician with United Electric & Valley Traction Co., Lemoyne, Pa., from 1908 to 1910, and spent the next six years as engineer with Westinghouse Electric & Manufacturing Co. From 1916 to 1922 he was Superintendent and Chief Engineer of Caskey-Dupree Co., Marietta, Ohio, and from 1922 to 1925 served as Assistant Superintendent at East Springfield, Mass., for Westinghouse. He was Supervisor of the Klaxon Horn Department of Delco-Remy Division of General Motors Corporation from 1925 to 1927, and Plant Superintendent of Frigidaire Division from 1927 to 1929. He was General Manager of Delco Products Division from 1929 to 1934. He served as Assistant to Vice-President in charge of Accessory Divisions of General Motors from 1934 to 1939, and as Vice-President in charge of Accessory Divisions of General Motors from 1939 to 1940. He was Vice-President in charge of Personnel of General Motors, 1940-42. He has been Vice-President in charge of manufacturing since 1942. He is member of Society of Automotive Engineers, Masons and American Union Lodge No. 1. Residence: 17554 Birchcrest Drive. Office: 3044 W. Grand Blvd., Detroit, Mich.

KUO HSIN-SUNG, (Courtesy name: Chung-yueh), Director-General of Posts of China, is a native of P'ingyang, Chekiang. He was educated at Kyoto Imperial University. Previous to becoming Director-General of Posts of China in May, 1934, Mr. Kuo served successively as Professor in economics at Chungshan University, Canton; Counsellor of Examination Yuan; Professor at Central University, Nanking; Director of the High Education Department of the Ministry of Education, and as Counsellor to the Ministry of Communications. Address: Directorate-General of Posts, Kunming, China.

KURACHI, TETSUKITI, Member of the House of Peers, was born January 23, 1871, in Kanazawa, Japan. He was educated in the Law (English) Department of the Tokyo Imperial University. Mr. Kurachi began his career in the Government service in 1894 as Attaché in the Home Department. Thereafter, he served successively as Councillor of the Foreign Office, Secretary of the Department of Agriculture and Commerce, Secretary of the Residency-General of Korea, Judge of the Prize Court, Chief of the Political Bureau of the Foreign Office, and Vice Minister of the Foreign Office until 1913. Since that time he has been a member of the House of Peers. His business activities include Directorships in The Hokkaido Colliery and Shipping Co., North Tagalian Oil Co., Kinkwa Spinning Co., Japan Gold Production Co., Chosen Gold Dredge Co., Konzozan Electric Railway Co., West Chosen Electric Co., Japan Porcelain Co., and various others. Address: 170 Harajiku Nichome, Shibuya Ward, Tokyo, Japan.

KUROKAWA, SHINJURO, President of the Kokusai Kisen Kaisya, was born July 9, 1875, in Yonezawa, Yamagata-ken, Japan, the son of Masachika Kanai and Koyo Sewo. He received his education at Aoyama Gakuin College. On February 11, 1902, he married Kane Ishikawa and they have ten children—Masao, Chikako, Nobuo, Kiyoo, Sumio, Hiroo, Tadao, Yoshio, Kazuo and Yasuko. Mr. Kurokawa began his career in April, 1895, as a clerk in the Nippon Yusen Kaisya, becoming Manager of the Foreign Service Department in 1916. In 1920, he was made Manager of the Kobe Branch of the Nippon Yusen Kaisya and from 1923 to 1924 served as Director and Vice-President. Mr. Kurokawa was a Director of Kinkai Yusen Kaisya and Kaigai Kogyo Kaisya from 1923 to 1925. He has been a Director of the Kokusai Kisen Kaisya since 1925, and President since 1927. Mr. Kurokawa served as President of the Japan Shipowners' Association from 1932 to 1936. President of the Ship Improvement Association, he holds membership in important commissions of the Japanese Government. He is a member of the Board of Trustees of the Aoyama Gakuin College, and Director of the Nippon Kaiin Ekisaikai (Japan Seamen's Aid Association), the Kowan Kyokai (Governors of Ports and Harbors Association), and the Teikoku Kaiji Kyokai (Imperial Japanese Marine Corporation). His clubs include the Tokyo, the Japan, the Japan Industry, the Kojuncha, and numerous others. Mr. Kurokawa was a member of the Japanese Delegation to the Peace Conference in Paris, in 1918. In 1920, he was decorated by the Japanese Government with the Order of the Rising Sun. His principal recreations are Utai music and golf. Residence: 14 Shoto, Shibuya. Office: Industrial Bank Building, Marunouchi, Tokyo, Japan.

KURTZ, LOUIS CHARLES, Merchant and Banker, was born in Des Moines, Ia., November 28, 1867, the son of Louis H. and Ann M. (Kula) Kurtz. He was educated at St. Benedicts College, Atchison, Kan., and on June 21, 1896, married Alice McDonnell. They have two sons: Bernard D. and Louis C. Mr. Kurtz is President and Director of L. H. Kurtz Co., wholesale hardware, Kurtz Realty Co., Kurtz Bros., Inc., and Iowa-Des Moines Building Co. He is also Treasurer and Director of Hawley Foundation. He is Director and former President of the Des Moines National Bank (now Iowa-Des Moines National Bank and Trust Co.), and was Chairman of the latter. He is a Director of Des Moines Chamber of Commerce. He also served as Vice-President and Director of German Savings Bank and as President of Des Moines Sheet Metal Co. Mr. Kurtz is a former Postmaster of Des Moines, and other civic work has been in connection with the School Board, of which he was President for three terms, and the Greater Des Moines Committee, of which he is a former Director. He was Chairman of Compliance Board under the NRA. He was delegate to Republican National Convention from the 7th Iowa District in 1919. He is an Elk and a member of Knights of Columbus. His social affiliations include the Wakonda and Des Moines Clubs. Residence: 220 37th St. Office: 312 Walnut St., Des Moines, Ia.

KUTWARA, SYED SAJID HUSAIN ZAIDI, Raja of, was born in Kutwara-Raj, United Provinces, India, January 13, 1910, son of Raja Sved Sajjad Husain. He is descended from the Prophet Mohemmad and from the Chaura Imperial family of India. He was educated at La-Martiniere College, Lucknow, 1925-29, and at Edinburgh University, 1929-33, where he received the degree of M.A. On March 5, 1937, he was married to H. I. H. Selma Raouf of Turkey. Raja Saheb Kutwara succeeded to the Gaddi in 1925. He is engaged in the banking business, and is a Director of the Gola Bank, and proprietor of the Raj Banking Business. Prominent in public life, Raja Saheb Kotwara was President of Siraj-ul-adah (literary) Society from 1935 to 1938, and of Anjuman-I-Islamia, Lakhimpure, from 1936 to 1938. He has been a member of the Legislative Assembly and of the All-India Muslim League since 1937. His hobby is collecting postage stamps and old coins. Address: Anhalwara Palace, Kutwara-Raj, United Provinces, India.

L

LACHENAL, ADRIEN, President of the Government of Geneva, was born in Geneva, Switzerland, January 25, 1885. He began practice as a barrister in 1906, and was elected to the Grand Council of Geneva in 1914 and to the Swiss Parliament in 1922. He has been member and President of the Government of Geneva since 1936. President Lachenal is a member of the Arbitral Court of Spani-Czechoslovakia and of Luxembourg-Czechoslovagina. Residence: Versoix. Office: 3 Place Molard, Geneva, Switzerland.

LACY, BENJAMIN RICE, Jr., President of Union Theological Seminary in Virginia, was born in Raleigh, N. C., July 30, 1886, son of Benjamin Rice and Mary (Burwell) Lacy. He was educated at Davidson College, B.A. 1906, and at Oxford University 1907-10, as well as at Union Theological Seminary, B.D. 1914. On April 29, 1919, he married Emma White, and they have four children: Ben R. III, William W., Elizabeth and Robert. Mr. Lacy served as home missions pastor at Willow Springs, N. C., from 1914 to 1917. He served as Chaplain (Captain), F.A.,

U. S. A., from 1917 to 1919. He was pastor of Central Presbyterian Church, Atlanta, Ga., from 1919 to 1926, when he assumed his present post. He is a Trustee of Hampden-Sydney College. He is a member of Hermitage Country Club. Residence: 1010 Westwood Ave. Office: 3401 Brook Rd., Richmond, Virginia.

LADD, GEORGE TALLMAN, President and General Manager of United Engineering & Foundry Co., was born in Edinburg, Ohio, the son of George Trumbull and Cornelia Ann (Tallman) Ladd. He was educated at Sheffield Scientific School of Yale University, and received his M.E. from Cornell in 1895. On September 2, 1910, he married Florence E. Barrett. Mr. Ladd was with the P. & L.E. Railroad, Pittsburgh, from 1891 to 1893, and served as designer with the Brooks Locomotive Works, Dunkirk, N. Y., from 1895 to 1898. He was Mechanical Engineer in Charge of Engine and Boiler Sales, Bass Foundry & Machine Co., Ft. Wayne, Ind., 1908 to 1909, and at Pittsburgh, from 1909 to 1910. From 1910 to 1925 he was President and Treasurer of George T. Ladd Co., and from 1925 to 1928 was President of the Ladd Water Tube Boiler Co. He has been President and General Manager of the United Engineering & Foundry Co. since 1928. In addition, he is Chairman of the Board of Pittsburgh Testing Laboratory and Woodings Verona Tool Works. He is Director of the following: United Engineering & Foundry Co., First National Bank at Pittsburgh, Heyl & Patterson, Inc., Columbian Enameling & Stamping Co., Pennsylvania Central Airlines Corp., Pittsburgh Steel Co., Pittsburgh Branch of the Federal Reserve Bank of Cleveland, Combustion Engineering Co., Inc., Duff-Norton Mfg. Co., the National Supply Co., Follansbee Steel Corp., Peoples-Pittsburgh Trust Co., Flannery Bolt Co., Westinghouse Air Brake Co., Union Switch & Signal Co., and also President, Treasurer and Director of Ladd Equipment Co. Mr. Ladd is responsible for numerous inventions in connection with water tube boilers, and is the designer and builder of the largest water tube boilers in the world. During the World War he served as Lieutenant-Commander, U. S. N. R. F. Mr. Ladd is Director of the National Founders Association Third District, Allegheny General Hospital and Elizabeth Steel Magee Hospital, Pittsburgh. He is Trustee of Carnegie Institute, Carnegie Institute of Technology, Bucknell University, and is a member of the American Society of Mechanical Engineers, American Iron and Steel Institute, Chamber of Commerce (Director), Civil Club of Allegheny County, President of Pittsburgh Diagnostic Clinic, and Past President of Engineers Society of Western Pennsylvania. He is a member of the Advisory Board, Pittsburgh Ordnance District; Director, Pittsburgh Junior Achievement, and Tristate Industrial Association. He is a Mason and Shriner, and his clubs are the Engineers, New York; Duquesne, Edgeworth, Pittsburgh Athletic, Allegheny Country, Youngstown Country, Montour Heights Golf, Duquesne Hunting and Fishing, Woodmont Rod and Gun and Yale-Harvard-Princeton, Pittsburgh, Chicago Athletic, and the Cornell, Yale and Lotos, New York. Residence: R.D. 2, Box 115, Coraopolis. Office: First National Bank Building, Pittsburgh, Pa.

La FOLLETTE, ROBERT M., JR., United States Senator (Progressive), was born on February 6, 1895, the son of Belle Case and Robert Marion La Follette. On the death of his father in 1925, he was elected to the United States Senate to complete the unexpired term. He was reelected in 1928 and again in 1934 and 1940, his present term ending in 1946. In the Senate, he is a member of the following Committees: Finance, Foreign Relations and Education and Labor. Residence: Maple Bluff Farm, Madison, Wis. Office: Senate Building, Washington, D. C.

LAFOUNT, HAROLD A., Radio Consultant, was born in Birmingham, England, January 5, 1880, the son of Robert A. and Emily E. (Hewitt) Lafount. He received his education at Agricultural College, Logan, Utah. On September 6, 1939, he married Gladys Macdonald. By his marriage to Alma Robison, who died in 1938, Mr. Lafount has four daughters: Elsie, Lenore, Connie and Ruth. Mr. Lafount began his career as a hardware merchant in Logan, Utah, June, 1901. Later he became General Manager of the Pacific Land and Water Co., Raft River Reclamation Co., Strevell Townsite Co., Lovett Townsite Co., Druehl Townsite Co. and the Continental Land Co. From 1920 to 1927 he served as Vice-President of the Owl Drug Co. and as General Manager of the Sevier River Land and Water Co., and Consolidated Sevier Bridge Reservoir Co. In October, 1927, he was appointed by President Coolidge a member of the Federal Radio Commission and in March, 1929, was reappointed by President Hoover. He served in Washington as Radio Commissioner for seven years. Mr. Lafount is President of the National Independent Broadcasters, Inc., Massachusetts Broadcasting Co., Atlantic Coast Network, Inc., Sanfont Realty Co. and the Lason Realty Co. He is also Vice-President of the Wodaam Corporation, Greater New York Broadcasting Co., Wm. Penn Broadcasting Co., State Broadcasting Co. and the City Broadcasting Co. Mr. LaFount was formerly a member of the Salt Lake City Chamber of Commerce. He was a Bishop in the Church of Jesus Christ of Latter Day Saints in 1914 and was active in that office until 1921. Residence: Wardman Park Hotel, Washington, D. C. Office: 730 Fifth Ave., New York, N. Y.

LAGERLÖF, SELMA OTTILIANA LOVISA, Dr.phil., Writer and Nobel Prize Winner, was born on November 20, 1858, in Mårbacka, Sweden, daughter of Lt. Erik Gustaf and Elisabet Wallroth) Lagerlöf. After completing her studies at Stockholm Teachers' Training College, Dr. Lagerlöf taught in elementary schools in Landskrona from 1885 to 1895. One of the world's outstanding novelists, she received the Nobel Prize for literature in 1909. Her works include "The Outcast," "The Marvellous Adventures of Nils," "Invisible Links," "Gösta Berlings," "Charlotte Löwensköld," "Thy Soul Shall Witness" and "The Girl from the March Croft." She is a member of the Swedish Academy of Science and Literature and of various foreign learned societies. Dr. Lagerlöf holds honorary degrees from the Universities of Uppsala and Kiel. Address: Mårbacka, Östra Ämtervik, Sweden.

LaGUARDIA, FIORELLO H., Mayor of New York City, was born in 1882, in New York City. He was educated at New York University, from which he received his LL.B. Mayor LaGuardia was a member of the staff of American Consulates at Budapest and Trieste from 1901 to 1903. During the next two years he was Consular Agent at Fiume and on his return to New York served as interpreter at Ellis Island for three years. In 1915 he became Deputy Attorney-General of New York, a post he held two years. Mayor LaGuardia was a member of the United States House of Representatives from 1917 to 1921 and from 1923 to 1933, and was President of Board of Aldermen of the City of New York, 1920-21. He was elected Mayor of New York City in November, 1933, and was re-elected in 1937 and again in 1941. LaGuardia Field, the nation's largest airport, in operation in New York since December, 1939, was named in his honor. Address: City Hall, New York, N. Y.

LAHEY, FRANK HOWARD, Surgeon, was born at Haverhill, Mass., June 1, 1880, son of Thomas and Honora (Powers) Lahey. He was educated at Harvard, M.D. 1904. On April 15, 1909, he married Alice C. Wilcox. Dr. Lahey was in General surgical service, Long Island Hospital, in 1904-05, and at Boston City Hospital from 1905 to 1907. He was Professor of surgery at Medical School of Tufts College from 1913 to 1917, and Professor of clinical surgery at Harvard Medical School in 1923-24, since which time he has been Director of Surgery at the Lahey Clinic. Dr. Lahey is also Surgeon-in-Chief to New England Baptist Hospital and to New England Deaconess Hospital, also serving as Trustee of both. He is honorary medical consultant to the United States Navy, and is Chairman of Directing Board, Procurement and Assignment Service for Medical Personnel for the Armed Forces, Washingon, D. C. He is a member of American College of Surgeons (Governor 1939-42), American Medical Assn. (President 1941-42), Interstate Post-graduate Assembly (President 1942), etc. His social affiliations include the Commercial, Merchants, Algonquin and Harvard Clubs. His publications include: The Surgical Practice of the Lahey Clinic; Surgical Clinics of America, etc. In World War I he served as Major, M.C., A.E.F., Director of Surgery, Evacuation Hospital No. 30, France. Residence: 118 Bay State Rd. Office: 605 Commonwealth Ave., Boston, Mass.

LAING, GEORGE STUART, Retired Executive, was born November 5, 1878, in Watkins, New York, the son of John Henry and Lucy Caroline (Williams) Lang. His paternal line descends from Alexander Laing, Esquire, of Morayshire, Scotland (1608-82), and Alexander Laing of Philadelphia (1770-1845). His maternal line descends from Captain Samuel Ruggles (1629-1692) of the Colonial Army, Captain Samuel Ruggles (1658-1715) of the Colonial Army, Governor Thomas Dudley of Massachusetts Bay Colony, and Benjamin Ruggles (1713-1790) of the Continental Army. Mr. Laing was educated in Sibley College, Cornell University, (1901). On May 20, 1922, he married Zoraida Carmen Birrell, and they have three children: John Stuart, Zoraida Ruggles and Malcolm Birrell. Mr. Laing began his career in 1901 as an engineer in the Testing Department of the General Electric Co. in Schenectady, where he worked until 1903. In the latter year, he became associated with Beeche, Duval y Cia as Engineer in their Valparaiso, Chile office, where he served until 1905. From 1905 to 1907 he was Engineer for the St. Louis office of the Electric Storage Battery Co.; from 1907 to 1909, Engineer and Resident Manager for the Andes Mining and Development Company in Colombia; from 1909 to 1913 was associated with St. Louis Sales Co.; in 1913, he returned to Chile as Assistant General Manager of the West India Company (Standard Oil Co. of New Jersey) and returned to the United States in 1917 to enter Plattsburg Training Camp where he was commissioned as First Lieutenant Field Artillery, served with 308th Field Artillery, 78th Division, and in France and Germany with 340th Field Artillery, 89th Division, of the A. E. F. In 1919 returned to the West India Oil Co. as Acting Assistant General Manager in the Argentine. He became General Manager for Chile in 1920 and was made a director of the West India Oil Co. (incorporated in New Jersey) in 1926; continued to serve as Managing Director until 1934 when he became President of the newly-formed Chilean Co. He was President of the West India Oil Co., S. A. P. A. of Buenos Aires from 1935 to 1939 and was located in London from 1937-1938. He retired in December, 1939. Mr. Laing has taken an active part in the civic and commercial life of his community. While in Santiago, he was a Director of the Camara de Comercio (Chamber of Commerce) from 1924 to 1934. He was a member of the Board of Governors of the American Chamber of Commerce of Argentina in 1935, and 1936 was Vice-President of that organization. He has done much to forward inter-American relations. He is a member of the Pan-American Society of New York, an Honorary Member of the American Society of Santiago de Chile, and of the Chile-American Society of New York, and a Life Member of the American Institute of Electrical Engineers. He is a member of the Sigma Phi Fraternity, the Society of Colonial Wars, and the Sons of the American Revolution. His clubs are the Union of Santiago de Chile, Los Leones Golf of Santiago, Jockey de Buenos Aires, San Andres Golf of Buenos Aires, Engineers' of New York, Cornell of New York and the Greenwich Country. His special interest is the improvement of inter-American relations. Address: Rock Ridge Ave., Greenwich, Connecticut.

LAMB, ELLIS, Physician, was born April 20, 1878, in Paragould, Arkansas, the son of David and Mary C. (Clements) Lamb. He at-

tended the rural schools, having but five months of tuition in a higher, private school. He taught rural school from 1896 to 1901. On June 17, 1900, he married Viola Newberry, and they had two children: Lealon E. (deceased), and Lorraine. Dr. Lamb began his career as an undergraduate physician in 1903. In 1909 he was President of the Custer County (Oklahoma) Medical Society. He was District Councillor of the Oklahoma Medical Association from 1910 to 1925, and he was President of that Association from 1928 to 1929. He was Medical Director of Western Oklahoma Tubercular Sanitorium from 1922 to 1925. He was Chief of the Medical Staff of Clinton Hospital from 1912 to 1939. Since 1922 he has been Director and President of the Clinton Building and Loan Association. He is a charter member of the Rotary Club, of which he was President in 1924 and 1925. During World War I, he served as Draft Board Medical Member for Custer County, and he holds that same position today. He is a member of the Clinton Country Club, and his recreation is fishing. He is a Diplomate (charter mem- College of Physicians, since 1927. He is a Diplomate (charter member) of American Board of Medical Interns. Residence: 400 South 3rd St. Office: 114 North 5th St., Clinton, Oklahoma.

LAMMERS, HANS HEINRICH, Dr. jur., German Minister of State and Chief of the Reich Chancellery, was born May 27, 1879, in Lublinitz, Germany. He studied law at the University of Breslau from which he received his Dr. jur. degree. After passing his examination he became Referendar in 1901 and Assessor in 1906. In 1912 he was appointed Judge at the Court of Beuthen. After the World War, he entered the Ministry of Interior and became Oberregierungsrat in 1921, and Ministerialrat in 1922. In 1933 he was appointed Secretary of State and Chief of the Reich Chancellery and in November, 1937, he was raised to the rank of Cabinet Minister. He is often referred to as one of Chancellor Hitler's closest collaborators. Address: Wilhelmstrasse 78, Berlin W 8, Germany.

LAMONT, THOMAS W., Banker, was born in 1870 and received his education at Harvard University. Mr. Lamont began his career as a newspaperman on the New York Tribune in 1893. He served as Secretary and Treasurer of the Bankers' Trust Co. from 1903 to 1905, when he became Vice-President. Four years later he assumed the Vice-Presidency of the First National Bank, which post he held until 1911. Since that time he has been partner in J. P. Morgan & Co. Mr. Lamont was Representative of the United States Treasury on the American Commission to Negotiate Peace in Paris in 1919. In 1929 he served as Alternate Delegate on the Committee of Experts on German Reparations. Address: 23 Wall St., New York, N. Y.

LAMPTON, DINWIDDIE, President of the American Life & Accident Insurance Co. of Kentucky, was born at Springfield, Ky., April 21, 1885, the son of James H. and Olivia (Dinwiddie) Lampton. He was educated at Springfield High School, and on November 12, 1912, he married Johanna Kraft. They have one son and one daughter: Dinwiddie, Jr., and Mary Jane. Mr. Lampton was employed by the Prudential Insurance Co. from 1906 to 1910, when he organized the Union Life Insurance Co., which in 1913 merged with the American Life & Accident Insurance Co., and which in 1930 purchased the assets of the Kentucky State Life Insurance Co. He has served as President since 1913. Mr. Lampton is a member of the Masons, including the Shrine and the Red Cross of Constantine, and of the Pendennis Club. Residence: 3140 Lexington Road. Office: 431 W. Main St., Louisville, Kentucky.

LAND, Rear Admiral EMORY S., Chairman of the United States Maritime Commission, has served in this position since 1938. Address: Washington, D. C.

LANDEKER, ALFONSE FREDERICK, M.D., Gynecologist and Endocrinologist, was born in Ludwigshaften, Rhein, Germany, March 9, 1886, the son of Michael and Hedwig (Neuberger) Landeker. He was educated at Ludwigshafen Gymnasium, Universities of Berlin and Munich, and at the Medical State Board in Munich, receiving his M.D. from the University of Munich in 1910. He was resident physician and assistant surgeon at Red Cross Hospital, Munich, and at Dr. Ziegenspeck's Hospital, Munich, from 1910 to 1912. Dr. Landeker was adjunct in the Gynecological and Physio-Therapeutical Department of Polyclinic Hospital, Berlin, from 1913 to 1915, associate surgeon and gynecologist at City Hospital of Berlin - Lichtenberg from 1916 to 1918, and associate in the Gynecological Department at St. Mary's Hospital, Berlin. In 1922 he was invited to become lecturer to the Department of Women's Diseases at the University Clinic of Milan, Italy. Since 1923 he has been lecturer, by special invitation, to the Gynecological Department of the University Clinic of Amsterdam, Holland. From 1924 to 1932 he lectured in post graduate medicine in Berlin. He is a Fellow of the American Medical Association and Director of the Society for Physical Therapy in Berlin, Germany, holding memberships in the German Society of Gynecology and Obstetrics; International Societies for Photo Therapy, Radio Therapy and Gynecology of Lausanne, Paris, Vienna and Germany; League for Research Work in the Treatment and Pathogenesis of Rheumatism, Society of Climatology and Balneology of Berlin, etc. His publications include "Improvement of the Menge's Operation for Retroversion of the Retroversion of the Uterus," "Allergic and Gynecoligical Diseases," "Combined Treatment With Hormones and Vitamins," "Changes of the Blood Picture and the Metabolism by Phototherapeutical Treatment of the Mucous Membranes," "New Intravaginal Irradiation for Women's Diseases with the Landeker Lamp," "The Control of Excessive Menstrual Bleedings by Vaginal Irradiation with Landeker Rays," "The Treatment of Acute Pelvic Peritonitis and Salpingitis with Vaginal Irradiation," "Research for the Pathogenesis of Cancer Relative to Bloodgrouping, etc., etc. Residence: 110-55 72nd Rd., Forest Hills, L. I. Office: 5 E. 53rd St., New York, N. Y.

LANDON, ALFRED MOSSMAN, Republican Presidential Candidate of the United States in 1936 and former Governor of Kansas, was born in West Middlesex, Pa., September 9, 1887, the son of John M. and Anne (Mossman) Landon. He was educated at Marietta (Ohio) Academy and at Kansas University, graduating in 1908, with the degree of LL.B. On January 9, 1915, he married Margaret Fleming, who died in 1918. On January 15, 1930, he married Theo Cobb. He has one daughter by his first marriage, Margaret Anne, and two children by his second, Nancy Josephine and John Cobb. Governor Landon has been an independent oil operator since about 1912. He was Chairman of the Kansas Republican Committee from 1928 to 1932, and served as Governor of Kansas from 1932 to 1936. He is Director of Independent Petroleum Association of America, and a Trustee of Southern Methodist University, Phi Gamma Delta Fraternity and of Demolay. During the first World War he served as 1st Lieutenant, Chemical Warfare Division, October-November, 1918. Residence: Prospect Hills, R.F.D. 8. Office: 1008 National Bank of Topeka Building, Topeka, Kansas.

LANE, ARTHUR BLISS, United States Ambassador to Colombia, was born in 1895. He was educated in France and at Yale University. He was in the Connecticut National Guard during 1915-16. He started his diplomatic career as Secretary to the American Ambassador to Italy during 1916-17. He has held foreign service posts in Rome, Warsaw, London, Paris, Borne and Mexico City. He has served as Minister to Nicaragua, Estonia, Latvia, Lithuania, Yugoslavia, and was Minister to Costa Rica until February 26, 1942, when he received his present appointment. Address: American Embassy, Bogota, Colombia.

LANE, EDWARD HUDSON, Manufacturer, was born on July 4, 1891, at New Castle, Va.; the son of John E. and Ella Florence (Wisely) Lane. He went to the Virginia Polytechnic Institute, Blacksburg, Va. On October 14, 1914, he married Myrtle Bell, and they have four sons—Edward H., Jr., Landon Bell, Bernard Bell, John Haden. Mr. Lane started his career in 1912, when he entered the Lane Co., Inc. He has been connected with this organization to this date and now serves as President and member of the Board of Directors. He is also a Director of the National Association of Manufacturers, and the American Furniture Mart. He was elected to the Business Advisory Council of the U. S. Department of Commerce in 1941. He is a member of the Board of Directors of the Virginia Manufacturers Association, and the Southern Furniture Manufacturers Association. He belongs to the New York Southern Society, the Masons, the Lake Shore Athletic Club of Chicago, and the Boonsboro Country Club, Lynchburg, Va. Residence: 12th St. Office: The Lane Co., Altavista, Va.

LANGLIE, ARTHUR BERNARD, Governor of State of Washington, was born at Lanesboro, Minn., July 25, 1900, son of Bjarne A. and Carrie (Dahl) Langlie. He was educated at University of Washington Law School, 1926. On September 15, 1928, he married Evelyn P. Baker, and they have two children: Arthur S. and Carrie E. Governor Langlie began the practice of law in 1926. He served as Councilman of City of Seattle from 1935 to 1938, and as Mayor from 1938 to 1941. He was inaugurated Governor of Washinton on January 15, 1941. He is a member of Phi Kappa Sigma, Phi Alpha Delta, Royal Arcanum, Norwegian Commercial Club, Scandinavian Fraternity of America, Active Club, Eagles, Moose, Kiwanis Club and Lions Club. His hobbies are fishing and golf. He has served as Lieutenant, j.g., U. S. N. R., since 1937. Address: Executive Mansion, Olympia, Wash.

LANGMUIR, IRVING, Associate Director of General Electric Research Laboratory, was born in Brooklyn, N. Y., January 31, 1881, the son of Charles and Sadie (Comings) Langmuir. He was educated at School of Mines, Columbia University, from which he received the degree of Metallurgical Engineer in 1903, and at University of Göttingen, where he received his Ph.D. degree in 1906. On April 27, 1912, he married Marion Mersereau, and they have one son and one daughter: Kenneth and Barbara (Mrs. H. R. Summerhayes, Jr.). Dr. Langmuir was Instructor in Chemistry at Stevens Institute of Technology from 1906 to 1909, since when he has been associated with the Research Laboratory of General Electric Co. Dr. Langmuir is a Fellow of the American Association for the Advancement of Science and of the American Physical Society. He was President of the American Chemical Society in 1929. He was Nobel Prize winner in 1932. Residence: 1176 Stratford Rd. Office: Schenectady, New York.

LANIER, MARSHALL BELL, President of Simmons University, was born in Mocksville, N. C., March 16, 1869, son of Abraham and Mary Jane (Sims) Lanier. He was educated at Lincoln University, Pa.; Western Theological Seminary, Pittsburgh, and at Central Law School, Louisville. He holds the degrees of A.B., A.M., B.D., S.T.B., LL.B. and D.D. On June 18, 1901, he married Maudellen Brice. Dr. Lanier was Pastor of Grace Church, Pittsburgh, from 1895 to 1910, and

Dean of Theological Department of Simmons University from 1910 to 1931, when he became President. He also served as Pastor of Corinthian Baptist Church, Frankfort, Ky., from 1913 to 1922. In 1924 he founded Lanier Baptist Church, Louisville, of which he is now Pastor. Dr. Lanier is a Director of Domestic Life & Accident Insurance Corp. He is a member of Inter-racial Commission and of the Committee of 15, among other civic duties. He is author of "Election." Residence: 1704 W. Chestnut St. Office: 1224 Dixie Highway, Louisville, Ky.

LANNING, ROBERT LEE, Editor-in-Chief and General Manager of United Presbyterian Board of Publication and Bible School Work, was born in Cambridge, Ohio, August 5, 1872, the son of George and Kezia (Speers) Lanning. He was educated at Muskingum College, Ohio Northern University and Pittsburgh Seminary, receiving the degrees of A.B. in 1893, D.D. in 1909 and LL.D. in 1938. On August 22, 1900, he married Nellie Fulton, who is deceased, and on December 3, 1918, he married Belle Edie. He has two sons: Robert Lee Jr. and George Edie. Dr. Lanning served as Pastor at Seattle, and Everett, Wash., from 1900 to 1913, and at New Castle, Pa., from 1913 to 1918. He has been Editor of the United Presbyterian Board of Publication since 1918 and Business Manager since 1935. Dr. Lanning has been a member of the International Sunday School Committee since 1918, Secretary-Treasurer of the Board of Trustees of the General Assembly of the United Presbyterian Church since 1924. On May 21, 1941, he was elected Moderator of the General Assembly of the United Presbyterian Church. Residence: 1234 Biltmore Ave. Office: 209 9th St., Pittsburgh, Pa.

LANTINI, Dr. FERRUCCIO, President of the National Fascist Institute for Social Insurance, was born in Desio, Italy, August 8, 1886, the son of the late Giuseppe and Rosa (DeMedici) Lantini. He received his doctorate in social sciences in November, 1920. On January 8, 1921, he married Raffaella Raffaelli. They have five children — Novella Itala, Alma Serena, Spartaco, Romano, and Paola Marcella. Dr. Lantini served as Extraordinary Lord Mayor of the City of Genoa from 1925 to 1926 and as President of the National Confederation of Trade from 1926 to 1933. In 1937 he was President of the National Institute for Exportation. Dr. Lantini was Under-Secretary of State for Corporations from 1935 to 1937 and during the next two years served as Minister of Corporations. Dr. Lantini assumed his present duties as President of the National Fascist Institute for Social Insurance on November 1, 1939. Residence: Corso Trieste 95. Office: Via Marco Minghetti 22, Rome, Italy.

LAPHAM, ROGER DEARBORN, Chairman of the Board of American-Hawaiian Steamship Co., and Employer Member of National War Labor Board, was born in New York, N. Y., December 6, 1883, son of Lewis H. and Antoinette (Dearborn) Lapham. His mother's great-great uncle was General Henry Dearborn (1751-1829), one-time Secretary of War, after whom Fort Dearborn was named. Roger D. Lapham was graduated from Harvard with his A.B. degree in 1905. In October, 1907, he married Helen Abbot, and they have four children: Lewis H., Carol L. Ophuls, Edna Van Oosten and Roger D., Jr. Mr. Lapham began as a clerk with the American-Hawaiian Steamship Co. in 1905. He was appointed agent at Seattle and Los Angeles in 1912, and Traffic Manager and later Treasurer at San Francisco. He was President from 1925 to 1938, since which time he has been Chairman of the Board. He is also a Director of American Trust Co. and of Fireman's Fund Insurance Co. He served as Chairman of the Industrial Assn. of San Francisco during its final year, 1938, as an organizing member of the Committee of 43, and as Vice-President of San Francisco Employers Council which he assisted in organizing, since 1939. He was an employer member of National Defense Mediation Board, Washington, D. C., 1941, and of National War Labor Board since 1942. Since 1941 he has also been a member of the Businessmen's Advisory Council, Washintgon, D. C. His hobby is collecting ship models, early San Francisco and California sailing ship prints and paintings. His favorite sport is golf. He is author of numerous pamphlets on employer-employee relations, and of printed speeches. In 1917-18 Mr. Lapham served as Captain, 305th Infantry, 77th Division. In the summer of 1918 he was gassed in the Argonne. He returned to the lines in November, 1918. He was appointed by Herbert Hoover to take charge of the Shipping Division of the U. S. Food Administration, and was stationed in London, England, through 1919. Residence: 3680 Jackson St. Office: 215 Market St., San Francisco, Calif.

LAREDO BRU, Dr. FEDERICO, Former President of the Republic of Cuba, was formerly Vice-President of Cuba. He succeeded Dr. Miguel Mariano Gomez y Arias as President in December, 1936, and served until September, 1940. Address: Havana, Cuba.

de LARGIE D'ALTON, THOMAS GEORGE, Minister for Agriculture and Forests, Commerce and Industry of Tasmania, was born in Warracknebeal, Victoria, Australia, December 8, 1895, the son of William Duncan Vincent and Ruth Naomi de Largie d'Alton. He received his education at the School of Mines, Queenstown, Tasmania. On February 10, 1915, he married Elizabeth Letitia Barwick and they have one daughter and one son — Joyce and Howard Talbot. His Excellency was elected to the Tasmanian Parliament in 1931 and was re-elected in 1934 and in 1937. From June 22 to December 18, 1934, he was Chief Secretary and Minister for Agriculture. On December 19, 1934, he was appointed Chief Secretary and Minister for Transport, serving in that capacity until July 7, 1939, when he assumed his present duties as Minister for Agriculture and Forests, Commerce and Industry. From 1938 to 1939 His Excellency was President of the Tasmanian Branch of the Australian Labour Party. Residence: 30 View St., Sandy Bay. Office: Public Buildings, Murray St., Hobart, Tasmania, Australia.

Underwood & Underwood

LARRETA, ENRIQUE, Abogado y Diplomático, nació el 4 de Marzo de 1875 en Buenos Aires, República Argentina. Eran sus padres el señor Carlos Rodríguez Larreta y la señora Agustina Maza y Oribe. Se recibió de Doctor en Jurisprudencia en la Universidad Nacional de Buenos Aires. Se cosó con doña Josefina de Anchorena, y tienen tres hijos. El señor Larreta inició su carrera diplomática en 1910. Fué Enviado Extraordinario y Ministro Plenipotenciario en Francia durante 1910-16. Es autor de un gran número de trabajos literarios, entre los que hay tales como los siguientes: De Camino, Artemis, La gloria de Don Ramiro, Historiales, La Luciérnaga, Zogoibi, "Las dos Fundaciones de Buenos Aires," "La Lampe d'argile," "El Linyera," "Pasión de Roma," "Santa María del Buen Aire," "Discursos" y "Tiempos Iluminados,"—"Cenizas." Dirección: Florida 527, Buenos Aires, República Argentina.

LARSEN, ABRAHAM EMIL, Managing Director of the Union Whaling Co., was born in Spind, Farsund, Norway, May 12, 1880, the son of Abraham Larsen and Emilie Berensten. He received his education in Norway. On April 12, 1897, he married Magda Eriksen. They have seven children—Arthur, Stanley, Ernst, Victor, Emilie, Magda and Ingrid. Mr. Larsen came to Durban in June, 1897. The following year he entered the construction field and in a short time he established himself as a building contractor. In 1909, he organized the Union Whaling Co., of which he has since been Managing Director. He is also Managing Director of the Premier Whaling Co., of Durban, and of T. M. Loftheim Limited, Empangeni, Zululand. He was President of the Zululand Chamber of Commerce from 1930 to 1932. He is Consul for Finland in Natal since 1930. He is a member of the Durban and Mercantile Clubs of Durban. Residence: 240 Innes Road. Office: 397 Smith St., Durban, Natal, South Africa.

LASCOFF, J. LEON, Professional Pharmacist, was born August 28, 1867, in Vilna, Russia; the son of Israel David and Anna (Rieser) Lascoff. He was educated abroad and at New Jersey College of Pharmacy (Phar.D.), and Temple University (Sc.D.). On October 4, 1896, he married Clara Joachimson, and they have a son—Frederick Dudley. Dr. Lascoff began his outstanding career as a pharmacist in 1888. From 1892 to 1897 he was employed as a chemist and pharmacist by David Hays & Son, and later was in charge of the Prescription and Tablet Department of Merck & Co. He founded the pharmaceutical firm of J. Leon Lascoff & Son in 1899, and is now a partner in the firm. He has received many professional honors. He was elected President of the New York State Board of Pharmacy (of which he has been a member since 1910) in 1914, 1921, 1929 and 1939. He was Honorary President of the National Association Boards of Pharmacy, 1940. He is a member of the New York State Pharmaceutical Association since 1900, and has been Chairman of the U. S. P. and N. F. Committee since 1914, and was made Honorary President of that body in 1939. A member of the American Pharmaceutical Association since 1903, he was First Vice-President in 1935, President in 1937, and has been Chairman of its Recipe Book Committee since 1929. He served as a member of the U. S. Pharmacopoeia Committee in 1910, 1920 and 1930. He was President of the New York County Pharmaceutical Society in 1911, and is now a member of its Executive Committee. He is a member of the New York Academy of Pharmacy, and is Vice-President of the College of Pharmacy of Columbia University. His membership in scientific organizations include the American Museum of Health, the Academy of Science, and the American Institute of the History of Pharmacy, of which he is Vice-President. Active in civic and philanthropic affairs, Dr. Lascoff is Honorary Chairman of the Drug Section for the Federation of Jewish Charities in New York, and is also identified with H. I. A. S., the Red Cross and the Salvation Army. He is a member of the New York Board of Trade and the Yorkville Chamber of Commerce. He is Treasurer of the New York Veteran Druggists Association, and is a member of the Grand Street Boys Club (Masonic). His hobby is collecting pharmoceutical antiques. He is the author of A. Ph. A. Recipe Book I and II; 200 papers regarding Professional Pharmacy; It Can Be Done, Articles 1-20; Revised Physician's Pocket Manual (60,000 copies distributed). He is Prescription Editor of Prescription Problems (Drug Topics). Residence: 230 Central Park West. Office: 1209 Lexington Ave., New York, New York.

LASHLY, JACOB MARK, Lawyer, was born in Randolph County, Ill., February 16, 1882, son of George W. and Cora (Woolford) Lashly. He was educated at St. Louis University, A.B. 1903, M.A. 1905, and at Washintgon University, LL.B. 1907. In 1912 he married Bessie Henderson, and they have three children: Mrs. Elizabeth States, Jean Allen and John Mr. Lashly has been in the practice of law since 1906, and since 1910 has also been lecturer in Law Department of Washington University. He was President of American Bar Assn. in 1940-41, and is also a former President of St. Louis Bar Assn. His social affiliations include the Bellerive Country Club and the Noonday Club. His hobbies are golf, hunting and farming. Residence: 20 Windermere Pl. Office: 705 Olive St., St. Louis, Mo.

LASKY, JESSE LOUIS, Motion Picture and Radio Producer, was born in San Francisco, Calif., September 13, 1880, the son of Isaac and Sarah (Platt) Lasky. He was educated at the Santa Clara High School, San Jose, and in December, 1909, married Bessie Gainess. They have three children: Betty, William R., and Jesse, Jr. Mr. Lasky began as a reporter on a San Francisco newspaper in 1898, and was later a gold hunter in Alaska and Leader of the Royal Hawaiian Band, Honolulu. He began his theatrical career as Manager of Herman, the magician, and in 1902 became associated with B. A. Rolfe as the Lasky, Rolfe Co., producers of vaudeville acts. He was associated with Henry B. Harris in 1911 in building and operating the Folies Bergere, New York. In 1913 he organized the Jesse L. Lasky Feature Play Co., with studios in Hollywood, later serving as President of the company. Then he became Vice-President in charge of production of the Famous Players-Lasky Corp. From 1935 to 1938 he was associated with RKO Radio Pictures. In 1939 he was producer of "Jesse L. Lasky's Gateway to Hollywood" radio program. He is now a producer at Warner Bros. Studio. He also produced "Sergeant York." Address: Warner Bros. Studio, Burbank, Calif.

LASSER, AARON, Lawyer, was born August 8, 1895, in Newark, N. J., the son of Louis and Sarah (Eisner) Lasser. He attended Cornell University, New Jersey Law School (LL.B. 1918), and on March 15, 1924, he married Hazel Yuells. They have two children: Lawrence L., and John Owen. Mr. Lasser began his career as a Lawyer in 1919. In 1931 he was appointed a Supreme Court Commissioner, and was appointed Special Master in Chancery in 1937. He is a partner in the law firm of Hannoch and Lasser. He was admitted to practice before the Supreme Court of the United States in 1939. During the First World War he served in the U. S. Navy. He was Organizer, Director, and Trustee, and is now President of the Y. M. H. A. and Y. W. H. A. of Newark. He is a founder of Mercer Beasley School of Law, Newark, and is one of the founders, Trustee and Secretary of the University of Newark. He is Professor of Law at the University of Newark. He is a member of the Committee to draft Rules for Procedure for the United States District Court for the District of New Jersey. Organizations of which Mr. Lasser is a member include: American, New Jersey State, and Essex County Bar Associations; Academy of Political Science; Newark Museum; American Legion; Lambda Alpha Phi; Mason; B'nai Brith; Elks. His clubs include: Newark Athletic; Down Town (Newark); Mountain Ridge Country; Carteret Book; Cornell of Northern New Jersey. He is Co-Editor of "Practice, Pleading and Procedure in New Jersey." Residence: 31 Washington Park, Maplewood, N. J. Office: 17 Academy St., Newark, N. J.

LATHROP, ELBERT CLYDE, Chief, Agricultural Residues Division, Northern Regional Laboratory, U. S. D. A., was born on October 6, 1885, at Greensburg, Ind., the son of Rev. John T. T. and Sarah Antis (Zeigler) Lathrop, great-grandson of Simon Lathrop. He was graduated from DePauw University with A.B. in 1907, received D.Sc. in 1936, Ph.D. from American University, 1916; Ed. Longstreth Medal of Merit, Franklin Institute, Philadelphia, 1912. On November 26, 1912, he married Claudia G. Armstrong, and they have a daughter: Helen Claudia (Mrs. David A. Nicoll). Dr. Lathrop began his career as a Chemist in 1907, teaching at Purdue University, also at Pratt Institute, 1907-08. He served as Biochemist in Soil Fertility Investigations, B. P. I., U. S. Department of Agriculture, in Washington, D. C., from 1908 to 1918. He was Division Manager in the Chemical Department of the DuPont Co., Wilmington, Del., during 1918-22, and Vice-President of S. P. Sadtler & Son, Inc., Philadelphia, during 1922-27. Dr. Lathrop was Director of Research of the Celotex Co., Chicago, from 1925 to 1933, and Technical Director of the Crown Zellerbach Corp., Camas, Wash., until 1938. After serving as Vice-President of the Celotex Corp., Chicago, during 1938-39, he returned to the U. S. Department of Agriculture as Chief of Agricultural Residues Division, Northern Regional Laboratory, Peoria, Ill. Dr. Lathrop is a member of the American Institute of Chemical Engineers, of the American Society of Agricultural Engineers, the American Chemical Society, the National Geographic Society, and many others, and is a Fellow of the American Association for the Advancement of Science. He belongs to the Cosmos Club of Wash., D. C., and the Mt. Hawley Country Club of Peoria. He holds about 35 U. S. and foreign patents and is the author of numerous contributions to scientific and technical publications. Residence: Mt. Hawley Rd. Office: Northern Regional Laboratory, U. S. D. A., Peoria, Illinois.

LAUGHLIN, The Hon. IRWIN BOYLE, Retired Diplomat, was born in Pittsburgh, Pa., April 26, 1871, the son of Major George McCully and Isabel Bowman (McKennan) Laughlin. He prepared for college at St. Pauls School, Concord, N. H., and was graduated from Yale University in 1893. On September 18, 1912, he married Thérèse Iselin, daughter of Adrian Iselin of New York, and they are the parents of a daughter, Gertrude

(wife of Lieut.-Commander Hubert Chanler, U. S. N.). A son, Alexander, died in 1935. Mr. Laughlin began his career as Treasurer of the Jones & Laughlin Steel Corp. in 1900. He retired from business three years later to become private secretary to the U. S. Minister to Japan, and in this capacity Mr. Laughlin gained his first insight into the intricacies of diplomacy. In 1905 he was appointed Second Secretary of the Embassy at Tokyo, and from 1906 to 1907 was Secretary of Legation at Bangkok and Consul-General for Siam. He served as Second Secretary of the Legation at Peking from March to September, 1907; Second Secretary of Embassy at St. Petersburg from 1907 to 1908; Secretary of Legation to Greece and Montenegro in 1908-1909; Second Secretary to the Embassy at Paris from August to December, 1909; Secretary to the Special Embassy to the Sultan of Turkey from October to November, 1910, and as Secretary of Embassy at Berlin from December, 1909, to September, 1912, during which period he was Chargé d'Affaires several months. He spent the next five years as Secretary of the U. S. Embassy in London, serving as Chargé d'Affaires from December, 1912, to May, 1913, July to October, 1916, May to July and October to December, 1918, and as Counsellor of Embassy from July, 1916, to March, 1919. In 1921 he was secretary to the Hon. Henry Cabot Lodge at the Conference for the Limitation of Armaments. In 1924 he was appointed Envoy Extraordinary and Minister Plenipotentiary to Greece, where he served two years. From 1929 to 1933 he was Ambassador to Spain. Mr. Laughlin was a member of the Council of National Defense from 1921 to 1929. He is permanent representative for the U. S. on the International Commission for the Advancement of Peace between the United States and Denmark. He served as Vice-President of the Archaeological Society of Washington, D. C., from 1927 to 1929, member of the Board of Trustees of the National Parks Association from 1921 to 1929, member of the Board of Regents of Smithsonian Institution from 1923 to 1935. He is a member of the National Advisory Council of the American Peace Society, Academy of Political Science of New York, American Federation of Arts, Military Order of the Loyal Legion, Psi Upsilon, and Scroll and Key of Yale. He is a member of the honorary committee for the United States of the British Art Center, life member of the Historical Society of Pennsylvania and of the Abraham Lincoln Association, and honorary Vice-Chairman of the Committee of Sponsors for Athens College, Greece. His clubs include the Pittsburgh, Pittsburgh Golf, University and Knickerbocker of New York, Metropolitan and Chevy Chase of Washington, St. James' and Burlington Fine Arts of London and the Touring Club de France, of which he is life member. His favorite sport is horseback-riding. Address: Meridian House, Crescent Place, Washington, D. C.

LAVAL, PIERRE, Chief of Government of France, was born at Auvergne, June 28, 1883. After receiving his law degree, he was admitted to the Bar of Paris in 1907, becoming counsel for labour and professional organizations. In 1914 Mr. Laval was elected Deputy for the Seine and a short time later became Mayor of Aubervilliers. He served as Minister of Public Works in the Painlevé Cabinet in 1925. Later in the same year he was Under-Secretary of State for the Presidency of the Council and of Foreign Affairs in the Briand Cabinet. Since 1926 he has been Senator for the Department of the Seine. Mr. Laval served as Prime Minister and Minister of Foreign Affairs from 1931 to 1932. From February to May, 1932, he was Minister of Labour in the Tardieu Cabinet, having held the same portfolio in the Tardieu Government of 1930. He was Minister of Colonies from February to October, 1934, and Minister of Foreign Affairs from October, 1934 to May, 1935. In June, 1935, Mr. Laval again became Prime Minister and Minister for Foreign Affairs, serving until January, 1936. From 1934 to 1935, he was a member of the League of Nations Council. He served as Vice-Premier in 1940, and returned to power as Chief of Government in 1942. Address: Vichy, France.

LAVITRANO, LUIGI Cardinal, Archbishop of Palermo, was born in Forio d'Ischia, Naples, Italy, March 7, 1874, the son of the late Leonardo and Giuseppina (Musella) Lavitrano. His Eminence was educated in Rome, where he took degrees in philosophy, theology, law and letters. His Eminence was Rector of the Apostolic College in Rome until 1914, when he was created Bishop of Cava and Sarno. He was consecrated Archbishop of Benevento in 1924 and in 1929 was named Archbishop of Palermo. His Eminence was elevated to the Cardinalate on December 16, 1929. Address: Palermo, Italy.

LAW, JOHN ADGER, Textiles and Hydro-Electric Power Executive, was born on September 19, 1869, at Spartanburg, S. C., the son of Thomas Hart Law, D.D., Presbyterian Minister, and Anna Elizabeth (Adger) Law. He was educated privately and was graduated from Wofford College with A.B. in 1887. In November, 1895, he married Pearl Sibley. Mr. Law commenced his business career as Cashier of the Spartanburg Savings Bank, 1891-1900. He entered the Central National Bank of Spartanburg, serving as President from 1903 to 1933, and engaging in

home building and financing as Head of the Home Building & Loan Association until 1933. In 1900 he organized the Saxon Mills and the Chesnee Mills, and has remained as President and Treasurer thereof to this date. During 1933-35 he was co-receiver of the Arcadia Mills. In 1914 he organized the Blue Ridge Power Co. and the Manufacturers' Power Co., holding the office of Treasurer until 1927, and at present serves as Treasurer of the Green River Corp., and as President and Treasurer of the Lake Summit Corp., also being a Director of the Piedmont & Northern Railway. He is a Governor and former President of the American Cotton Manufacturers Association. He is a charter member and ex-Director of the Cotton Textile Institute, a member of the Executive Committee of the S. C. Cotton Manufacturers Association, for six years a Director of the U. S. Chamber of Commerce, and at present Chairman of its Committee on Governmental Regulation of Business. He is also a Charter Member of the National Industrial Conference Board. He was Chairman of the State Board of Conciliation during 1916-20, Chairman of the Spartanburg County Highway Commission during 1917-27, and Chairman of Board of Control in Spartanburg County during 1928-33. He is a Trustee of Wofford College, Converse College and the Kennedy Library, all of Spartanburg. During the first World War, he served as a member of the U. S. Government Committee on Production Engineering and as Chairman of War Camp Activities. Mr. Law, who belongs to numerous social and civic societies, is a Presbyterian, and his hobbies are music, art and outdoor sports. He is the author of "The Adger-Law Ancestral Note Book" 1935, "Citadel Cadets, The Journal of Cadet Tom Law, 1856-1859" 1941, and of "Cotton Mill Credits" (an address delivered to National Association of Credit Men, Pittsburgh). Residence: Saxon Mills, S. C. Summer Home: Lake Summit, N. C. Office: Spartanburg, South Carolina.

LAW, RUSSELL, Advertising Executive, was born in Cincinnati, Ohio, January 9, 1882, the son of Charles Henry and Fannie Burnet (Resor) Law. He was educated at Lawrenceville (N. J.) School, and on July 20, 1907, married Florence Gilson. Mr. Law entered the advertising agency business in 1914. Since 1932, he has served as Chairman of the Executive Committee and Director of Albert Frank-Guenther Law, Inc., of which he is now also Chairman of the Board. Residence: 26 E. 63rd St. Office: 131 Cedar St., New York, N. Y.

LAWALL, CHARLES ELMER, President of West Virginia University, was born in Catasauqua, Pa., November 21, 1891, the son of Charles Elmer and Maria (Thomas) Lawall. He was educated at Lehigh University, E.M. 1914, M.S. 1921, and LL.D. 1939. The degree of LL.D. was conferred in 1939 also by Waynesburg. On April 29, 1920, he married Marjorie Berger, and they have one son, Charles Elmer, Jr. Dr. Lawall served as testing engineer with Pittsburgh Testing Laboratory from 1914 to 1915, and as chemist with N. J. Zinc Co., Palmerton, Pa., from 1915 to 1916. He was mining engineer with Peal Peacock & Kerr, St. Benedict, Pa., from 1916 to 1917, and then was associated with the Metallurgy Department of General Motors at Detroit for a few months. He was mining engineer with Bethlehem Steel Co. from 1917 to 1918, and research engineer from 1919 to 1921. In 1921 he taught geology at Lehigh University. He joined the faculty of West Virginia University in 1921 as Assistant Professor and later became Professor and Director of School of Mines. He was Acting President from 1938 to 1939, since which time he has been President. He was President of West Virginia Coal Mining Institute in 1929, and Secretary from 1930 to 1939. He is a Member of Council, Society for Promotion of Engineering Education; Member Executive Committee, W. Va., Chamber of Commerce, etc. He is a contributor to scientific and engineering journals. Residence: 1549 University Ave., Morgantown, West Virginia.

LAWRANCE, CHARLES LANIER, Engineering and Research was born in Lenox, Mass., September 30, 1882, son of Francis C. and Sarah E. (Lanier) Lawrance. He was a descendant of Thomas Lawrance, of St. Albans, England, who settled in Astoria, L. I., ca. 1650, and on the maternal side from John Lanier, of a French family that had resided in England for about 100 years and then settled in Virginia, south side of the James River, ca. 1670. He was educated at Yale, 1905; M.A. 1928; Ecole des Beaux-Arts, Paris, Diploma, 1913, and received the degree of M.A. from Harvard in 1929, and Sc.D. from Tufts in 1929. On August 5, 1910, he married Emily Margaret Gordon Dix, and they have three children: Emily L. Frelinghuysen, Margaret L. Cochran and Francis C. Mr. Lawrance founded the Lawrance Aero Engine Corp. in 1916. His company merged with Wright Aeronautical Corp. in 1923, and he became President of the latter in 1925. He served as Vice-President in charge of Engineering of Curtiss-Wright Corp. from 1928 to 1930, when he resigned to form the Lawrance Engineering and Research Corp., of which he is President and Director. He is also Vice-President and Director of the Nitralloy Corp. Mr. Lawrance developed the Whirlwind Motor. He is President of Emergency Shelter, which looks after destitute men and boys, and is a Trustee of Southside Hospital, Bay Shore, L. I. He is a member of Psi Upsilon, Sigma Xi (President of Yale Chapter 1924-25, 1931-32), Aeronautical Chamber of Commerce of America (Governor), National Aeronautical Assn., American Society of Mechanical Engineers (Aircraft Division) and Society of Automotive Engineers (Aircraft Division). He is a Fellow of Institute of Aeronautical Sciences (former President) and of Royal Aeronautical Society. His social affiliations include The Brook, Yale Club and Westminster Kennel Club. His hobbies are sailing, shooting, hunting and training and raising Labrador Retrievers. In World War I he was commissioned Ensign in Naval Aviation, but resigned to devote himself to engines for aeronautics. In the present war his entire plant is filling contracts for the Army and Navy. Residence: 251 E. Dudley Ave., Westfield, N. J. Office: North Stiles St., Linden, N. J.

LAWRENCE, ERNEST ORLANDO, Professor of Physics at the University of California and Winner of the Nobel Prize in Physics, was born in 1901. He was educated at the Universities of South Dakota, Minnesota and Chicago and at Yale University, where he was National Research Fellow from 1925 to 1927 and Assistant Professor of Physics from 1927 to 1928. Dr. Lawrence joined the faculty of the University of California in 1928 as Associate Professor of Physics. He was elevated to full professorship two years later and since 1936 has also been Director of the Radiation Laboratory. Dr. Lawrence achieved international fame at the age of 30 with his invention of the cyclotron, the most powerful device for smashing atoms ever to be invented by man. For his research on the structure of atoms and the use of radiation in problems affecting biology and medicine, Professor Lawrence was awarded the 1939 Nobel Prize in Physics. Address: Berkeley, Calif.

LAWRENCE, FRANK PELL, Vice-President and General Manager of the New York Telephone Co., was born at Newark, N. J., October 18, 1886, the son of Isaac Savage and Isabelle Pell (Moore) Lawrence. He was graduated at Newark High School and Lehigh University, and in 1911 married Isabel R. Gregory. They have one son and one daughter, Robert Gregory, and Elizabeth. Mr. Lawrence began as an engineer for the New Jersey Cement Construction Co., Newark, joining the New York Telephone Co. as engineer in 1912. He became Division Plant Superintendent for the Southwestern Bell Telephone Co. at Kansas City, Mo., in 1920, and was Plant Superintendent for the State of Kansas, 1922; Oklahoma, 1924, and Missouri and Arkansas, 1924. He became General Plant Manager for Up-State, New York Telephone Co., in 1929, and Vice-President and General Manager in 1934. In 1939 became Vice-President and General Manager of the Manhattan Area for the New York Telephone Co., and Vice-President in charge of long lines for the American Telephone & Telegraph Co. in 1941. He is a member of the New York State Chamber of Commerce, American Institute of Electrical Engineers, Sigma Chi, and the Montclair (N. J.) Golf Club. Residence: 160 Eagle Rock Way, Montclair, New Jersey. Office: 32 Sixth Ave., New York, N. Y.

LAWRENCE, JOHN BENJAMIN, Clergyman, was born in Florence, Rankin County, Mississippi on July 10, 1873, the son of Isaac Bass and Exer Elizah (Williamson) Lawrence. He was educated at Mississippi (Clinton) College (A.B. 1899, M.A. 1902) Louisiana (Alexandria) College (D.D. 1910), and he received his LL.D. from Oklahoma Baptist University in 1926. On November 15, 1900, he married Helen Alford, and they had six children: John Hewitt (deceased), Miriam Hoy, Katherine Alford, Elizabeth M., John Benjamin (deceased), and Helen Rebecca. Dr. Lawrence was ordained a Baptist Minister in 1900, and served his first pastorate at Greenwood, Miss., 1900-03. From 1903 to 1907 he was Pastor at Humboldt, Tenn., and from 1907 to 1913 he was Pastor of the First Church of New Orleans, and editor of the Baptist Chronicle. From 1913 to 1921 he was Corresponding Secretary of the Baptist State Convention Board of Mississippi, and Superintendent of the Baptist Education Committee in Mississippi. He was Pastor of the First Church in Shawnee, Okla., from 1921 to 1926, and President of Oklahoma Baptist University from 1922 to 1926. He was General Superintendent of Missions of the Baptist General Association, Kansas City, Mo., from 1926 to 1929. He has been Executive Secretary and Treasurer of the Home Mission Board of the Southern Baptist Convention since 1929. He was Vice-President of the Southern Baptist Convention in 1916-17, Trustee of the State Industrial and Trade School of Mississippi, 1916-21, and Trustee of Oklahoma Baptist University. He belongs to the Masons, Knights of Pythias, Odd Fellows, Shriners, and the Democratic Party. He is the author of Power for Service, 1909; The Biology of the Cross, 1913; Church Organizations and Methods (co-author), 1917; State Mission manual for Mississippi, 1917; Paul's Bible School on Baptism; Outline Studies in the Book of Revelation, 1922; Outline Study of the Bible, 1925; Stewardship Applied in Church Finance, 1928; Missions in The Bible, 1931; The Bible A Missionary Book, 1935; Taking Christ Seriously, 1935; Missions and the Divine Plan of Support, 1936; Stewardship Applied in Missions, 1940. Residence: 1695 Rock Springs Road. Office: Red Rock Building, Atlanta, Ga.

LAWRIE, ARCHER, Sculptor, was born November 2, 1902, in Rutherford, N. J., the son of Lee and Ingeborg (Frolich) Lawrie. He was educated in Hopkins School (New Haven), Milford Preparatory (Conn.), Yale University, and Pennsylvania Academy of the Fine Arts. He also took summer courses in Rutgers University. Mr. Lawrie began his career in sculpture in 1920, and promptly obtained wide recognition. He has exhibited his work before the Architectural League of New York, in Montclair (N. J.) Art Museum, the Pennsylvania Academy of the Fine Arts, National Arts Club Gallery of New York, etc. He assisted his father, Lee Lawrie, in the execution of the Thomas Jefferson Statue for Washington, D. C., and has done work for the Municipal Building in Washington, D. C. and for other private and government buildings. He is a Director of the Mount Olive Press of Hackettstown, N. J. He is a former member of the Board of Governors of the National Arts Club of New York, and is a member of the Hopkins Alumni of New Haven, Conn. His club is the National Arts. His special interest is hydro-electric and hydro-galvanic engineering, and he also devotes time to architecture. He was publisher and the author of a number of articles in Art and The Home (no longer published), on interior decoration, architecture of small houses and gardens. Residences: Succasunna, N. J., and R. D. 2,

Easton, Md. Office: 14 Irving Pl., New York, N. Y.

LAWSKI, SVEN (JAN KASIMIR WLADISLAW), Supreme Court Judge, was born in Norrköping, Sweden, September 1, 1884, the son of Jean and Rozia Lawski. His was a Polish family until the unsuccessful war against Russia in 1863. He received the degree of LL.M. in 1907, and on May 15, 1919, married Lilly Wawrinsky. Judge Lawski was appointed Associate Judge of Appeal in 1915, becoming Judge of Appeal in the Court of Appeal, Göta Hovrätt, in 1920. In 1923 he became Master of the Supreme Court, and in 1930 Supreme Court Judge. Judge Lawski was decorated with the Grand Cross of the Order of the North Star in 1939. He was charged to assist at the reform of the bankruptcy legislation, 1917 to 1921, and to assist at the reform of legislation concerning savings banks from 1920 to 1922. In addition he assisted in the organization of the Swedish police from 1922 to 1926. He was Chairman of the Commission of 1926 for legislation about lunatics, as well as of the Hospital Legislation Commission of the same year. Since 1931 he has been Chairman of the Society for Nordisk Kriminalteknisk Tidskrift (the Northern Review of Criminal Investigation.). Judge Lawski is author of "The Bankruptcy and Composition Acts," 1922, new edition 1926, and "The Hospital Act," 1929, as well as of other works. Residence: Artillerigatan 28, Stockholm, Sweden.

LEACH, W(ALTER) BARTON, Professor, Lawyer and Author, was born January 6, 1900, in Boston, Mass., the son of Walter Barton and Grace W. (Wise) Leach. He is of English descent. He was educated in Harvard University (A.B. cum laude 1921, LL.B. cum laude 1924) and in the University of Grenoble, France. On June 14, 1924, he married Florence Malcolm, and they have two adopted children: Barbara and Richard. He began his career as a lawyer in 1925, and from 1924 to 1925 was Secretary to Justice Oliver Wendell Holmes, of the U. S. Supreme Court. He practiced in Boston from 1925 to 1930. In 1929 he became Instructor in the Harvard Law School, and since 1931 has served as Professor in that institution. He was Adviser and Reporter on Restatement of Property to the American Law Institute from 1932 to 1939. Mr. Leach is the author of Cases on Future Interests (1st Ed. 1935, 2nd Ed. 1940), Cases on Wills (1940), Cases on Massachusetts Evidence (1935), Handbook of Massachusetts Evidence (1940), and of articles in legal periodicals and on international affairs. He served as a private in the S. A. T. C. in 1918. His club is the Harvard of Boston, and he is a member of the Weston Golf Club. Residence: 12 Wellesley St., Weston, Mass. Office: Harvard Law School, Cambridge, Mass.

LEAHY, Admiral WILLIAM D., Chief of Staff to the Commander-in-Chief of the United States Army and Navy, was born May 6, 1875, in Hampton, Iowa, the son of Michael Arthur Leahy and Rose Hamilton. He received his education in the Ashland High School, Ashland, Wisconsin, and at the United States Naval Academy, where he was awarded his B.S. On February 3, 1904, he married Louise Tennent Harrington, who died on April 21, 1942. He has one son, William Harrington. Admiral Leahy began his career in 1893 as a Naval Cadet and in 1899 was commissioned an Ensign in the U. S. Navy. He was promoted Captain in 1918, and in 1927 became Rear Admiral and Chief of the Bureau of Ordnance. Four years later he became Commander of Destroyers, U. S. Fleet, and in 1933 he was named Chief of the Bureau of Navigation. In 1935 he was designated Vice-Admiral in Command of Battleships of the United States Fleet, and the following year he was promoted to the rank of Admiral and commanded the Battle Force of the U. S. Fleet. He was appointed Governor of Puerto Rico in 1939, and Ambassador to France in 1940. He returned to the United States from France in June, 1942, and assumed his duties as Chief of Staff to the Commander-in-Chief of the Army and Navy in July, 1942. Among his decorations are the Distinguished Service Medal, the Navy Cross, the Spanish Campaign Medal, the Sampson Medal, the Philippine Service Medal, the Nicaraguan Campaign Medal, the Dominican Campaign Medal, the Mexican Campaign Medal, the Victory Medal (overseas), and that of Commander of the Order of Aviz, Portugal. Address: The White House, Washington, D. C.

LEAKE, EUGENE W., Lawyer, was born in Jersey City, N. J., July 13, 1877, the son of Thomas W. and Caroline (Veyrassat) Leake. He was educated at Phillips Andover Academy and at New York Law School. In 1906 he married Marion Bancroft Paige, and they have one daughter and two sons: Constance Buckingham, Eugene W. Jr. and John B. Mr. Leake was admitted to the Bar in 1898. He was a Member of Congress from 1907 to 1908. He also has served as Corporation Counsel of Montclair, N. J. Mr. Leake was Trustee in Bankruptcy of the Paramount Publix Corp. from 1933 to 1935. He was Chairman of the Board of Directors of the American Railway Express Co., and Vice-President and General Counsel of Adams Express Co. He is now in general practice. Residence: 425 E. 51st St. Office: 52 Wall St., New York, New York.

LEAVELL, JAMES READER, President of the Continental Illinois National Bank & Trust Co., was born October 12, 1884, in Montgomery City, Mo., the son of James A. and America (Davis) Leavell. He received his education in Westminster College and at Randolph-Macon. On May 19, 1917, he married Lorna Doone Carr. Mr. Leavell began his business career in 1905 with the Mechanics-American National Bank of St. Louis, becoming Assistant Cashier in 1913, and Vice-President of the 1st National Bank of St. Louis in 1919. In the following year he was made Vice-President of the Continental and Commercial National Bank of Chicago, and in 1929 he was designated Executive Vice-President of the Continental Illinois Co., an investment affiliate of the Continental Illinois Bank and Trust Co. Since November, 1930, he has been President of the Continental Illinois Bank and Trust Co. (now the Continental Illinois National Bank and Trust Co.) of which he is also Director. He is Director of the International Harvester Co., Armour and Co. of Delaware, and Armour Co. of Illinois. Residence: Lake Shore Drive Hotel. Office: 231 S. LaSalle St., Chicago, Ill.

LEBRUN, ALBERT, ex-President of France, was born in Mercy-le-Haut, (Meurthe-et-Moselle), France. He studied at the Lycee of Nancy from 1883 to 1890, and at the Ecole Polytechnique he won the Prix Laplace awarded by the Institut. After he was graduated from the Ecole Supérieure des Mines, he became an engineer in the Corps des Mines. In 1898 President Lebrun was selected Conseiller Général in the canton of Audun-le-Roman (Meurthe-et-Moselle), which he still represents in the Assemblée Départementale, of which he has been President since 1905. Elected Deputy from Briey in 1900, he held this position until 1919. He was a member of the political group known as "Groupe des Républicains de Gauche." He was Secretary of the Assemblée in 1903 and 1904, and Vice-President in 1913. Joseph Caillaux appointed him Minister of Colonies, then Minister of War in his cabinet (June 27, 1911-January 13, 1913). He served again as Minister of Colonies in the Doumergue Cabinet (December 9, 1913-June 2, 1914). He was President of the Budget Commission of the Chamber of Deputies when he was called, on November 23, 1917, to fill emergency posts created by Clemenceau (Ministre du Blocus and Ministre des Régions Libérées) which he held until November 6, 1919. Elected Senator in 1920, he joined the "Groupe de l'Union Républicaine." He was Vice-President of the Senate from 1925 to 1929 and President of the Finance Commission from 1929 to 1931. He was elected President of the Senate in 1931 and re-elected in 1932. He was elected President of the Republic of France on May 10, 1932, and re-elected on April 5, 1939, serving until his country was invaded and defeated by Germany in 1940. President Lebrun was a Delegate to the League of Nations at Geneva in 1923. Address: Vichy, France.

LECHER, LOUIS ARTHUR, Lawyer, was born in Milwaukee, Wis., March 17, 1880, the son of Paul G. and Mary (Runge) Lecher, the family having originated in the valley of the River Lech, Switzerland. He was educated in the public schools of Milwaukee and received his LL.B. degree from Marquette University, Milwaukee in 1903. On July 21, 1915, he married Annette F. Kleinsteiber, and they have one daughter, Sylvia Marie, a 1941 graduate of Vassar College. Mr. Lecher served as private secretary to Hon. James G. Jenkins, U. S. Circuit Judge, from 1901 to 1903. He was admitted to the Bar in December, 1903, since which time he has been engaged in the practice of law as a member of the firms of Bottum, Bottum, Hudnall & Lecher; Bottum, Hudnall, Lecher & McNamara; Bottum, Hudnall, Lecher, McNamara & Michael, and now Lecher, Michael, Whyte & Spohn. He has been a member of the Bar of the U. S. Supreme Court since 1908, and is engaged in corporation practice. Mr. Lecher is a Director of Cutler Hammer Inc., Globe-Union, Inc., Combined Locks Paper Co., Pressed Steel Tank Co., Milwaukee Boston Store, Worden-Allen Co. and Phoenix Hosiery Co. Mr. Lecher was Vice-President for Wisconsin of the American Bar Association from 1924 to 1925, was a member of its General Council and is now a member of the Council of the Association's Section on Taxation. He is active in civic and welfare work as a Trustee of Milwaukee Hospital and Milwaukee University School, and as a member of the Legal Aid Society, and of the National Advisory Council of Junior Achievement, Inc. He is a member of the National Lawyers Committee of the American Liberty League, the Advisory Board of the American Legislators Association, and is a member of American Association for International Conciliation, American Branch of International Law Association, American Law Institute

(life), Academy of Political Science, Milwaukee Art Institute, and Milwaukee Accountants Society (honorary). Mr. Lecher's social affiliations include the Milwaukee Club, Milwaukee Country Club, University Club and Milwaukee Athletic Club. His hobbies are muskellunge fishing, golf and bridge. During the World War he was active as a Four-Minute Man and in Liberty Loan work. Residence: 4320 N. Lake Dr. Office: 110 E. Wisconsin Ave., Milwaukee, Wis.

LEE, EDWIN F., Methodist Bishop, was born at Eldorado, Iowa, July 10, 1884, son of Andrew and Carrie (Anderson) Lee. He was educated at Northwestern University, B.S. 1909, and at Garrett Graduate School of Theology, B.D. 1924 and D.D. 1928. He received the degree of D.D. from Upper Iowa University in 1918 and LL.D. in 1939, and M.A. from University of Chicago in 1924. On June 8, 1909, he married Edna Dorman of Fauette, Ia. Bishop Lee was ordained in the ministry of the M. E. Church in 1908, and was pastor at New Hampton, Ia., until 1910. He was missionary to Batavia, Java, and pastor of Wesley Church, Kuala Lampur, Malaya, from 1910 to 1912. He was appointed pastor of Central M. E. Church (American), Manila, P. I., in 1912, and at Rockford, Ia., in 1917. He served as Associate Secretary of the M. E. Board of Foreign Missions from 1919 to 1924, and then was pastor of Wesley Church, Singapore, S. S., and Superintendent of the Singapore District until 1928. He has been Missionary Bishop of Malaysia and Philippine Islands since 1928. During the first World War he served as chaplain, U. S. A., A. E. F. In 1928 Bishop Lee was delegate for British Malaya to the General Conference of the M. E. Church, Kansas City, Mo. He has traveled widely throughout the Far East and British India, and has made seven complete journeys around the world. Bishop Lee was decorated Officer of the Academy, Order of University Palms, France, 1919, and Cross of Mercy, Jugoslavia, 1921. In 1935 he received the King George V Jubilee Medal. He is a Fellow of the Royal Geographic Society, London, and is a member of Sigma Alpha Epsilon, American Academy of Political and Social Science, and the Army & Navy Club, Manila. He was delegate in 1938 to the International Missionary Conference, Madras, India. He is a 32° Mason. Bishop Lee is interested in study in the field of anthropology. His favorite recreations are golf and fishing. Address: 5 Mount Sophia, Singapore, S. S., and 1265 Calle General Luna, Manila, P. I.

LEE, GEORGE W., Insurance Executive and Author, was born at Indianola, Miss., January 4, 1894, son of Rev. George and Hattie (Stringfellow) Lee. His father was perhaps one of the first Negroes in the State of Mississippi to acquire property after the Emancipation Proclamation. He was educated at Alcorn (Miss.) College, B.S. He is unmarried, and has an adopted daughter, Georgianna. After serving as 2nd Lieutenant and 1st Lieutenant of Infantry, U.S.A., in World War I, during which he earned bravery citation, he became Memphis Manager of Mississippi Life Insurance Co. in 1920, and was elected Vice-President in 1923. Since 1924 he has served as Memphis Manager and Director of Atlanta Life Insurance Co., and as President of Tri-States Casket Co. He is also a Director of Solvent Savings Bank. Prominent in public affairs, Lieutenant Lee was a member of the Executive Committee of Tennessee State Legion in 1920, and Vice-Chairman, Western District, Republican National Committee in 1921. In 1925 he was Chairman and Director of Veterans Bureau in the Hoover Campaign, and in 1930 he was a member of the Planning Board in the Hoover Campaign. In 1936 he served as Director of Veterans Bureau and of Jesse Owens Tour, Landon Campaign. He was President of West Tennessee Civic and Political League in 1927. He was Secretary of Shelby County Republican Committee and alternate delegate to Republican National Convention in 1930. He was President of Lincoln Legion in 1927, and Chairman of the Executive Committee of National Negro Insurance Assn. in 1930. He is National Shrine Commissioner of Elks. In 1925 he was elected by the Messenger Magazine as one of the five outstanding young Negroes on Aframerican Academy. His hobbies are reading, writing and the theatre. Lieutenant Lee wrote Beale Street (selected as alternate choice by Book of Month Club), 1934; River George (recommended by Book of Month Club), 1936, and Beale Street Sundown, 1942. He has contributed articles to Literary Digest, Southern Literary Messenger, The Messenger, Negro Digest, Worlds Digest of London, England, and Service Magazine. Residence: 563 Stephens Pl. Office: 390 Beale Ave., Memphis, Tenn.

LEE, JOSHUA BRYAN, United States Senator (Democrat), was born in Childersburg, Ala., January 23, 1892, the son of Thomas Jefferson and Josie (Fowler) Lee, and grandson of Joshua Lee. He was educated at University of Oklahoma, from which he received his A.B. degree in 1917, then at Columbia University, where he received his M.A. degree in 1924, and Cumberland University, from which he received the degree of LL.B. in 1925. On January 17, 1923, he married Louise Gerlach, and they have two children: Robert Joshua, and Mary Louise. Senator Lee was a teacher in public schools from 1917 to 1918, and later was an instructor in University of Oklahoma. Following his war service as private in the 135th Infantry, 34th Division, from June 24, 1918, until the fall of 1919, he returned to University of Oklahoma as head of the Speech Department. He served in that capacity until January, 1933. He was elected to the 74th Congress in November, 1934, and to the Senate in 1936. He serves on the Committees on Commerce, Foreign Relations, Irrigation Reclamation, Military Affairs and Public Lands and Surveys. He is author of Public Speaking Manual (Text-book), and of Soldier Rhymes. Residence: 541 Lahoma St., Norman, Okla. Office: Senate Office Building, Washington, District of Columbia.

LEE, LANSING BURROWS, Lawyer, was born in Augusta, Ga., June 20, 1887, the son of John C. and Martha (Bothwell) Lee. He was educated at University of Georgia, A.B. 1906, and at Harvard Law School, LL.B. 1910. On March 1, 1919, he married Bertha Barrett, and they have three children: Thomas B. d'Antignac, Lansing B., Jr. and Bertha B. Mr. Lee has been engaged in the practice of law since 1910. He was a member of the firm of Alexander & Lee from 1914 to 1924, since which time he has been a member of Lee, Congdon & Fulcher. He is also President and Director of Georgia Carolina Warehouse & Compress Co., Augusta, and Director of Citizens & Southern National Bank, Augusta, Southern Mutual Insurance Co., Graniteville Co., and Woodward Lumber Co. Mr. Lee is President and Trustee of Tuttle Newton Home (for orphans), and is Trustee of James B. White Foundation, Augusta Free School, Young Men's Library Association and of Gertrude Herbert Memorial Institute of Art. He is a member of the Augusta Sinking Fund Commission. Mr. Lee's social affiliations include Augusta Country Club and Augusta National Golf Club. During the World War he was Major, General Staff, 82nd Division, A.E.F. Residence: 820 Fleming Ave. Office: 716 Southern Finance Building, Augusta, Ga.

LEE, WALLACE ORISON, Utilities Executive, was born on November 8, 1889, at Edgefield, S. C.; the son of Orison Perry and Rosa Ada (Whittle) Lee. He went to the Sloan Primary School, studied at Butler University, and took General Electric Company course. On June 14, 1911, he married Faye Elizabeth Springer, and they have four children—Luana, Mary Louise, Wallace, Jr., and Nancy Yvonne. Mr. Lee began as a salesman of electric appliances, March, 1908. He became Power Sales Manager of the Indianapolis Light & Heat Co. in 1914, was made Manager of the company's Personnel Department in 1916, and Assistant to Vice-President and General Manager in 1920. In 1924, he was appointed Director of Public Relations. In 1927 the Indianapolis Light & Heat Co. merged with the Merchants Heat & Light Co. forming the Indianaoplis Power & Light Co. He became Manager of the Investment Department in 1931, and was put in charge of Public Relations and Customer Ownership Program. He was elected Assistant Vice-President in 1933, was elected Vice-President of the company on April 22, 1936, and now serves as a member of the Board of Directors and Vice-President in charge of Personnel and Public Relations. He is also a Director of the Hoosier Engineering Co., Columbus, O., the Louisville Postal Realty Co., the Northwestern Postal Realty Co., the Suburban Postal Realty Co. and the Ft. Square Postal Realty Co. He is a Director of the Indianapolis Symphony, Civic Theatre, the American Red Cross, and President of the Boy Scouts, as well as Director of the Camp Fire Girls. He is President of the Indianapolis Personnel Association, Vice-President of the Indiana Personnel Association, Director of the Electric League, President of the Trustees of the Central State Hospital, and Chairman of the Mayor's Advisory Committee. He also is Chairman of the Chamber of Commerce Safety Council. He is a member of the Athletic Board of Control, Butler University, and former President of the Ind. Ken. Association of Amateur Athletic Union and the Indiana Saddle Horse Association, and a former Director of the Indianapolis Athletic Club. His fraternities are Blue Key and Alpha Phi Omega. His other club affiliations include the Columbia Club, the Athenaeum, the Gyro Club, the Indianapolis Country Club, the Highland Golf & Country Club, and others. His hobbies are golf, horses and dogs. During the first World War, he served as 1st Lieutenant, Company B, 2nd Indiana Infantry. Residence: 4829 Central Ave. Office: 512 Electric Bldg., Indianapolis, Ind.

LEE CHIU-CHUN, Artist, was born in Chekiang, China, September 29, 1899, the daughter of Lee Wei-Chwang and Fong Ai-Wan. The Lee family in Kong-Kow-Chen is one of the oldest and most illustrious families of the Province of Chekiang. Many of her ancestors distinguished themselves in various fields of endeavor. Reared in an atmosphere which was most favorable to her chosen profession, Lee Chiu-Chun had achieved fame as a painter at the age of 20. She was for a time instructor at the College of Fine Arts in Shanghai and honorary lecturer at the Sin Hua Art College. Among her pupils are many famous women painters. Lee Chiu-Chen has exhibited at most International Art Expositions in France, Germany, the United States, Japan and Belgium, and many of her works have won high awards. She was a member of the Committee on Collection for the

National Fine Arts Exhibition under the auspices of the Ministry of Education in 1929; of the Committee for the Exposition International de Liège in 1930; Committee on Sino-Japanese Art Exhibition in Shanghai in 1932, and of the Committee on Vancouver Golden Jubilee in 1936. Since 1935, she has been Chairman of the Association of Chinese Women Painters. Lee Chiu-Chun is a Director of the Institute for Refugee Children in Shanghai, where hundreds of children left destitute by the war are being educated and cared for. In addition to devoting most of her time and efforts to this worthy cause, Lee Chiu-Chen contributes practically all proceeds from the sale of her paintings to this institution. Miss Lee is the author of "History of Chinese Literature," "Some Verses from Au-Shiang-Kwan" and "Photographic Reproduction of Paintings." Address: 158 Carter Road, Shanghai, China.

LEEDS, MORRIS EVANS, Chairman of the Board of Leeds & Northrup Co., was born in Philadelphia, Pa., March 6, 1869, the son of Barclay R. & Mary (Maule) Leeds. He was educated at Westtown Boarding School, Haverford College, from which he received his B.S. in 1888, and at the University of Berlin, two semesters, 1892-93. On June 10, 1926, he married Hadassah J. Moore, and they have two children: Esther H., and Mary Maule. Mr. Leeds began as a teacher at Westtown Boarding School in 1888. He started in the instrument business with Queen & Co., Philadelphia, in 1890, remaining there, with the exception of time spent in Europe, 1892-93, until 1899. He organized Morris E. Leeds & Co. in 1899, and was President of Leeds & Northrup Co. from 1903 to 1939, since which time he has been Chairman of the Board. Mr. Leeds is also a Director of the Germantown Trust Co. He is a Fellow of the American Institute of Electrical Engineers and of the American Institute for the Advancement of Science; a member of the Franklin Institute, the American Philosophical Society, and the American Academy of Arts and Sciences. He was a member of the Industrial Advisory Board of the NRA from 1933 to 1935, and was President of the Scientific Apparatus Makers of America, 1920 to 1926, and of the Metal Manufacturers Association of Philadelphia from 1924 to 1930. He was also a member of the Business Advisory Council of the Department of Commerce from 1933 to 1939, President of the Board of Public Education of Philadelphia, President of Corporation and Board of Managers of Haverford College, and Director of the Philadelphia Chamber of Commerce. He was awarded the Edward Longstreth Medal of Merit by the Franklin Institute in 1920, for invention of the Leeds & Northrup recorder; and in 1936 was awarded the Henry Laurence Gantt medal by the Institute of Management "for distinguished achievement in industrial management as a service to the community." He received the degree of Dr. of Engineering from the Brooklyn Polytechnic Institute, 1936. He is co-author of "Toward Full Employment." Residence: 1025 Westview St., Mt. Airy. Office: 4901 Stenton Avenue, Philadelphia, Pennsylvania.

LEETE, FREDERICK DE LAND, Bishop and Writer, was born in Avon, N. Y., October 1, 1866, the son of Rev. Menzo Smith and Amelia (DeLand) Leete. He is a descendant of William Leete, one of the founders of Guilford, Conn., 1639, Governor of New Haven Colony, President of Commissioners of New England Colonies and Governor of Connecticut Colony from 1676 until his death in 1683; and of the Huguenot Family of Philip DeLand, which came to Massachusetts in the 17th century. He was educated at Syracuse University, from which he received the degrees of A.B., A.M., D.D. and L.H.D. The honorary degree of LL.D. has been conferred upon him by Albion, Ohio Northern and Southern Methodist. On July 28, 1891, he married Jeanette Fuller, and they have had one son and two daughters: Frederick D. Jr., Mrs. Helen Keefer (deceased) and Mrs. Jean Andrews. Bishop Leete served as Pastor of Dryer Memorial Church, Utica, N. Y., from 1888 to 1891, and was General Secretary at Utica thereafter until 1894. He was pastor of the Methodist churches, Little Falls, N. Y., 1894 to 1898; Monroe Avenue, Rochester, N. Y., from 1898 to 1903; University Church, Syracuse, 1903 to 1906; Central Church, Detroit, from 1906 to 1912. He has been Bishop since 1912, in charge in Iowa and Nebraska from 1928. In 1931 Bishop Leete was elected President of the Ecumenical Council, Methodist denominations of the America and the Orient, to serve the decennial Conference, Bristol, England, in 1941 (now postponed until the war is over). Bishop Leete has served at various times as Trustee of DePauw University, Cornell College (Iowa) and of Nebraska Wesleyan University. He was President of Trustees of Evansville College from 1924 to 1926, as well as of Wesley Foundations of Indiana and Iowa Universities. He was a member of the Board of Education of the M.E. Church from 1924 to 1928, and in 1932. He was President of the Council on Benevolences from 1920 to 1924, and was a member of the Commission on Interdenominational Relations from 1916 to 1924 and from 1928 to 1939. Bishop Leete is a Fellow of the Royal Society of Arts, England, and is a member of the National Institute of Social Science, American Association for the Advancement of Science, Phi Beta Kappa, Delta Kappa Epsilon, Pi Gamma Mu and Phi Kappa Phi. He is a life member of the American Historical Association and is Florida State Chaplain of Sons of the American Revolution. His social affiliations include the Athenian (president), and College Clubs, DeLand, Fla. His publications are as follows: Christian Brotherhoods, 1912, translated into Japanese by Kagawa; The Church in the City, 1915; Christianity in Science, 1928; Palestine, Land of Light, 1932; Palestine, Its History, Peoples and Scenery (London), 1933; Pictures of Jesus (Lucknow, India), 1935; Skyward—A Book of Horizons, 1936; New Testament Windows, 1939; History of the DeLand Family in America, 1941. Address: 730 Cherokee Ave., DeLand, Fla.

LEFEVRE de la OSSA, JOSÉ EDGARDO, Envoy Extraordinary and Minister Plenipotentiary of the Republic of Panamá in Venezuela, was born February 24, 1881, in Ciudad Panamá, the Republic of Panamá, the son of Henry Lefevre and Emilia de la Ossa de Lefevre. He attended the Colegio Balboa de Panamá, and was awarded his Doctorate degree (honoris causa) by the University of Southern California (U.S.A.). Dr. Lefevre began his public career in 1904 as Private Secretary to the First President of the Panamanian Republic, and in 1906 was elected Deputy to the National Assembly, of which he was President in the same year. He served as Secretary of State for Internal Affairs in 1908, and was subsequently named Chargé d'Affaires of the Panamanian Legation in Washington (U. S.). In 1922 he was appointed Minister to Chile, and in the following year was assigned to the Argentine, to Uruguay in 1924, to Colombia in 1926, and to Costa Rica and México. He has thrice served his country as Minister to Venezuela, in 1928, in 1933-34 and since 1939. He was Ambassador on Special Mission to Colombia, to Chile and to México, and in 1936 served as Secretary of Agriculture and Public Works of Panamá, and as Secretary of Foreign Affairs in 1936-38. He is Honorary President of the Bolivarian Society of Colombia, and a Member of the Academy of History of Panamá, the Society of International Law of Panamá, and the Bolivarian Societies of Panamá and Venezuela. His clubs include the Panamá Rotary, of which he is past-President, the Chevy Chase of Washington (U. S.), the Unión of Panamá and the Panamá Golf. He is the author of "Life of Dr. Miguel Chiari" and "Historical Comments." Address: Legación de Panamá, Caracas, EE. UU. de Venezuela.

LE GALLIENNE, EVA, Actress-Manager, was born in London, England, January 11, 1899, daughter of Richard and Julie (Nørregaard) Le Gallienne. She was educated at Collège Sévigné, Paris. Miss Le Gallienne began her stage career in 1914, and starred in "Liliom" in 1922 and in "The Swan" in 1924. She started the Civic Repertory Theatre in New York in 1926, and since then has produced and starred in many successful plays, including: Romeo and Juliet, Camille, L'Aiglon, Three Sisters, The Cherry Orchard, The Sea Gull, The Master Builder, Hedda Gabler, Rosmersholm, John Gabriel Borkman, Peter Pan, Alice in Wonderland, The Cradle Song, Alison's House, Hamlet, Twelfthnight, etc. She received the Pictorial Review Prize for 1926, and the Gold Medal of the Society of Arts and Sciences in 1928. The honorary degree of M.A. was conferred upon her by Tufts in 1927: D.H.L. by Smith in 1928, and Litt.D. by Russell Sage in 1928, Brown in 1930, and Mt. Holyoke in 1937. She is a member of the Town Hall Club, New York. Miss Le Gallienne is author of an autobiography, "At 33." Address: Westport, Conn.

LEGUIZAMON, Sir GUILLERMO EDUARDO, K.B.E., Lawyer and Chairman of the Local Boards of the Buenos Aires Great Southern & Western Railways, was born December 1, 1878, in Belén, Provincia de Catamarca, Argentina, the son of Dr. Guillermo Leguizamon and Elena Ovalle Arangúa de Leguizamon. He attended the National College of Catamarca and was graduated from the University of Buenos Aires in 1900 with the degree of Doctor of Jurisprudence. On January 7, 1933, he married Raquel Howard, and he has two children by a previous marriage: Elsa and Gustavo Eduardo. Sir Guillermo began his career in 1902 as Professor of Spanish Literature in the National College of Buenos Aires. In 1905 was appointed Lawyer of the Buenos Aires Western Railway, and in 1913 he was named Chief of the Legal Department. In 1915 he became a Member of the Local Board, becoming Chairman of that group in 1928. In 1933 he became Deputy Chairman of the Buenos Aires Great Southern Railway, and since 1935 he has served as Chairman of the Local Board of both these lines. In addition he is Chairman of the Buenos Aires Southern Dock Co., the Railway Petroleum Co., and the Local Council of the Western Telegraph. He served as Professor of Roman Law

in the Faculty of Law of the University of Buenos Aires from 1912 to 1922. In 1928 he was Chairman of the Committee appointed by the Government to study National Grain Elevator Schemes, and in 1932 was a Member of the Honorary Financial Committee appointed by the National Government. In the following year he served as Minister Plenipotentiary and Member of the Economic Mission to Great Britain headed by Dr. Julio A. Roca. He was knighted by King George V of England in 1933. Sir Guillermo is a Member of the Jockey Club, the Golf Club Argentino, the Mar del Plata Golf Club and the Círculo de Armas. He is the author of "The First Argentine Loan," "Responsibility of Directors of Limited Liability Companies," ond the "Legal Regime of Railway Tariffs." Residence: Calle Alvear 1121, Ituzaingó, F.C.O., Provincia de Buenos Aires, Argentina. Office: Paseo Colón 185, Buenos Aires, Argentina.

LEHMAN, HERBERT H., Governor of the State of New York, was born in New York, N. Y., March 28, 1878, his father having come to this country from Germany in 1848. He was educated at Williams College, where he received the degree of B.A. in 1899, and which conferred upon him the honorary degree of M.A. in 1924 and LL.D. in 1929. The honorary degree of LL.D. was also conferred by New York, Oglethorpe, Hamilton, St. Bonaventure's, Alfred, Niagara, Syracuse, Fordham and Jewish Theological Seminary and the honorary degree of L.H.D. was conferred by Yeshiva College. On April 28, 1910, he married Edith Altschul of San Francisco, and they have two sons and one daughter: Peter, John and Hilda Jane. After leaving college, Governor Lehman engaged in the textile manufacturing business, eventually becoming Vice-President and Treasurer of the J. Spencer Turner Co. of Brooklyn. In 1908 he became a partner in the investment banking firm of Lehman Brothers of New York City, one of the largest financial houses in the country. He has withdrawn entirely from business since entering public service in the fall of 1928. He was elected Lieutenant-Governor in 1928 and re-elected in 1930. He was elected Governor on November 8, 1932, and was re-elected in 1934, 1936 and 1938. He is the first Governor to be elected for a four-year term. Governor Lehman has long been active in philanthropic circles. He has been particularly interested in child welfare institutions, hospitals and trade schools, and is a director of more than 25 communal, philanthropic and educational organizations. At the outbreak of the World War he volunteered for service in the Navy Department at Washington and served there for three months. He was commissioned Captain in the United States Army in 1917, and won rapid promotion, attaining the rank of Colonel on the General Staff and serving as an assistant to General George Goethals. In 1919 he was awarded the Distinguished Service Medal. Residence: 820 Park Ave., New York. Office: Albany, N. Y.

LEIGH, VIVIEN, Screen Actress, was born in Darjeeling, India, of French-Irish parentage. She was educated in public schools of London, in a French convent in Italy, and at finishing schools in Paris and Bavaria. At the age of nineteen, Miss Leigh joined the Academy of Dramatic Art in London. Her first legitimate stage role was in "The Green Sash," followed by "The Mask of Virtue," "The Happy Hypocrite," and "Henry VIII." Her first major picture was "Fire Over England," after which came "Dark Journey," "Storm In A Teacup," "St. Martin's Lane," and "A Yank at Oxford." Meanwhile on the London stage she appeared in "Bats In the Belfry," "Hamlet," and "A Midsummer Night's Dream." For her performance as Scarlett O'Hara in "Gone With The Wind," Miss Leigh won the award of the Academy of Motion Picture Arts and Sciences on February 29, 1940. Address: Hollywood, California.

LEIPER, HENRY SMITH, American Secretary of World Council of Churches, and Foreign Secretary of Federal Council of the Churches of Christ in America, was born in Belmar, N. J., September 17, 1891, the son of Rev. J. McCarrell and Fannie Haywood (Smith) Leiper. He was educated at Amherst College, B.A. 1913 and honorary D.D., 1935; Columbia, M.A. 1917, and Union Seminary, '17. He also studied at Peking School of Chinese Studies, 1919. On May 15, 1915, he married Eleanor Lansing Cory, who died in 1935, and on July 13, 1935, he married Elizabeth Glover Olyphant. Dr. Leiper was ordained to the Presbyterian ministry in 1915, previous to which he had served as Traveling Secretary of S.V.M. in 1913-14. He became a Congregationalist in 1920. He was Acting Pastor at Rutgers Presbyterian Church, New York City, from 1915 to 1916. He was missionary under the A. B. C. F. M. at Peking and Tientsin from 1918 to 1922, and Assistant Secretary of the Board at New York City from 1922 to 1924. From 1924 to 1929 he served as Editorial Secretary of Congregational National Council, simultaneously acting as Associate Secretary of American Missionary Association from 1924 to 1927. He has been Foreign Secretary of Federal Council of Churches since 1930; Executive Secretary of Universal Christian Council since 1932; Secretary of American and Foreign Christian Union since 1937, and American Secretary of World Council of Churches since 1938. He has also been Associate Editor of Congregationalist, Advance and Federal Council Bulletin since 1930. He was Editorial Secretary of Religious Book Club from 1930 to 1936. He is a member of Board of Trustees of the National Conference of Christians and Jews. He is author of Blind Spots; Studies in the Cure of Race Prejudice, 1929; The Ghost of Caesar Walks, 1934; Christ's Way and the World's, 1936; World Chaos or World Christianity, 1937; and co-author of Younger Churchmen Look at the Church, The Church Through Half a Century, etc. Residence: 1 Paulin Blvd., Leonia, N. J. Office: 297 Fourth Ave., New York, N. Y.

LELAND, ROSCO GENUNG, Director of Bureau of Medical Economics, American Medical Association, was born at Mendon, Mich., June 17, 1885, son of George Washington and Lydia Mahalah (Heimbach) Leland. He was educated at Kalamazoo College, 1903-04, and at University of Michigan, A.B. 1907, M.D. 1909. On June 23, 1909, he married Clara Etta-Doane Carson, and they have two daughters and one son: Mrs. Elizabeth Ashton, Mrs. Jean Spinler and Robert Genung. Dr. Leland began practice as a physician in 1909, as assistant in the department of obstetrics and gynaecology at University of Michigan. He was in private practice from 1910 to 1917, and served as Health Officer of Kalamazoo, Mich., in 1916-17. He served as commissioned officer in the M. C., U. S. A., during the World War. Dr. Leland was Chief of the Division of Hygiene of Ohio State Health Department from 1921 to 1926, and served as Executive Secretary of the Toledo Public Health Association in 1926-27. He was Assistant Director of the Bureau of Health and Public Instruction of the American Medical Association from 1927 to 1931, and has been in his present post since 1931. He is a Fellow of the American Medical Association and of the American Public Health Association. He is a member of the Academy of Medicine of Toledo & Lucas County (Ohio), Ohio State Medical Association, Royal Economic Society (England), American Economic Association, American Statistical Association and National Education Association, as well as Phi Chi and Masons. His hobbies are philately and photography. Dr. Leland is author of "The Costs of a Medical Education," "Income from Medical Practice," "Collecting Medical Fees," "Medical Care for Migratory Workers," etc. He is also co-author of numerous publications. Residence: 7440 N. Seeley Ave. Office: 535 N. Dearborn St., Chicago, Ill.

LEMAN, BEAUDRY, B.Sc., C.E., D.C.Sc., President of Banque Canadienne Nationale, was born in Montreal, Que., Canada, January 2, 1878, the son of Dr. Joseph and Polyxene (Beaudry) Leman. He was educated at Mont St. Louis, under private tutors, at the University of Lille, France, and McGill University, Montreal. On May 12, 1908, he married Caroline Béique, and they have one daughter and three sons: Mrs. Line LaRoque, Jean, Paul and André. Mr. Leman began as an engineer with the Shawinigan Water & Power Co. in 1901, remaining until 1907, and at the same time serving as Mayor of Shawinigan Falls, Que. He entered the service of the Banque Canadienne Nationale in 1912 and has served as President and Director since 1934. Mr. Leman is also Vice-President and Director of the General Trust of Canada and of Crédit Foncier Franco-Canadien. He is a Director of Consolidated Bakeries of Canada Ltd., Fairchild Aircraft Co., Montreal Tramways Co., Ogilvie Flour Mills Co., Napierville Junction Railway, Provincial Transport Co., Shawinigan Water & Power Co. and Canadian Airways Co. Mr. Leman is a former President of the Canadian Bankers Association and served two years on the Canadian Farm Loan Board. He was a member of the Royal Commission on Railways and Transportation and the Royal Commission on Banking and Currency. He is President of the Federation of French Canadian Charities. Residence: 597 St. Catherine Road, Outremont. Office: 112 St. James St., W., Montreal, Que., Canada.

LEMASS, Hon. SEAN F., Minister for Supplies of the Irish Free State, was born in 1899. He participated in the 1916 uprising and was taken prisoner at G. P. O. He served again with the I. R. A. on the renewal of hostilities and was promoted to Captain. Mr. Lemass was taken prisoner and interned in Ballykinlar until the Truce of 1921, after which he became Barrack Adjutant of Four Courts Garrison. He took part in the Civil War and later was appointed to I. R. A. Headquarters Staff. He was again taken prisoner in December, 1922. Mr. Lemass won his present seat in South Dublin in the bye-election of 1925. He became Minister for Defense in the Republican Shadow Cabinet, but after the entry of Fianna Fail into the Dail he turned his attention to industry and commerce. From 1927 to 1932 he served as Director of Elections for Fianna Fail and as Honorary Secretary of the Party Organization. Mr. Lemass was appointed Minister for Industry and Commerce in March, 1932, and was re-appointed to the same post after the General Elections of 1933, 1937, and 1938. In 1937 he was elected President of the International Labour Conference at Geneva. Mr. Lemass has been Minister for Supplies since September, 1939. Address: 53 Palmerston Road, Dublin, Ireland.

LENDERS, ADOLPH W. H., Vice-President in Charge of Operations of Penick & Ford, Ltd., Inc., was born in 1867 in Germany, the son of Hugo and Wilhelmine (Esser) Lenders. He was educated at German Technical Schools. On May 22, 1915, he married Anne Kanealy. Mr. Lenders began his business career as Chemical Engineer for the Rockford Syrup Co. in 1890. In 1897 he became Chemical Engineer and Plant Manager for this company, which merged with the Glucose Sugar Refining Co. that same year, merging with the Corn Products Co. in 1902 and in turn with the Corn Products Refining Co. in 1906. He operated this latter company's plants at Rockford, Chicago and Waukegan, Illinois and Davenport, Iowa, also superintending the building of the first two units of their Argo, Illinois plant. In 1913 he entered the Douglas Starch Co. of Cedar Rapids, Iowa. This plant was destroyed by fire in May 1919 and the property was sold to Penick and Ford in the fall of 1919, at which time he became Vice-President in Charge of Operations of the purchasing firm. With this company he has rebuilt the old Douglas plant and enlarged it greatly. He also serves as a Director in Penick & Ford, Ltd., Inc. Mr. Lenders' clubs include the Chemists' of New York, the Chicago Athletic and Tavern of Chicago and the Cedar Rapids Country Club. His principal recreations are horseback riding, fishing and photography. Residence: 2101 Grande Avenue. Office: First Street at 10th Ave., S. W., Cedar Rapids, Iowa.

VAN LENNEP, The Jonkheer WILLEM FREDERIK, Envoy Extraordinary and Minister Plenipotentiary for the Netherlands, was born in Amsterdam, December 20, 1894, the son of The Jonkheer

Frank van Lennep and Constance Labouchere. He was educated in Holland and in Switzerland. On July 7, 1921, he married Cécile Marie Roosmale Nepveu. They have one son and three daughters: Frank, Henriette, Cécile, and Sylvia. Jonkheer Van Lennep began his diplomatic career in Bucarest in 1919, and prior to becoming Envoy Extraordinary and Minister Plenipotentiary at Pretoria in 1937, served in Berlin, The Hague, Bern and Constantinople. Jonkheer Van Lennep's honors include: Knight Commander, Star of Roumania; Knight of Justice, Order of St. John, Knight Commander Belgian Crown and Officer of the Order of Orange-Nassau. Residence: "Oranjehof." Office: Netherlands Legation, Pretoria, South Africa.

LENTON, Col. HENRY JOHN, Postmaster-General of the Union of South Africa, was born in London, England, March 13, 1883, son of Henry and Georgina (Harris) Lenton. He attended the Educational Institute of Capetown, and on December 20, 1916, married Virginia Vermaak. They have one daughter, Hester. Col. Lenton joined the Post Office as a learner telegraphist in July, 1897, progressing through the various grades until April, 1926, when he was appointed Postmaster-General. In addition to this post, he is a Director of Cable & Wireless of South Africa Ltd. As Colonel in the Union Defence Force he serves as Director-General of Signals. Residence: "Shangri-la," Oak Ave., Kenilworth Cape. Office: General Post Office, Pretoria, South Africa.

LEONARD, ADNA WRIGHT, Bishop of the Methodist Church, was born in Cincinnati, Ohio, November 2, 1874, the son of Adna Bradway and Caroline Amelia (Kaiser) Leonard. He is descended from John Hamilton, Londerry, Ireland, whose daughter migrated to America. He was educated at New York University, from which he received his A.B. degree in 1899, Drew Theological Seminary, where he received his B.D. degree in 1901, and at American School of Archaeology, Rome, 1901-03. The degree of D.D. was conferred upon him by Ohio Northern University in 1909; he received the degree of LL.D. from Puget Sound in 1916, Southern California, 1916, Syracuse, 1930, and Allegheny, 1932; S.T.D. from Syracuse in 1926, and L.H.D. from West Virginia Wesleyan in 1938, American University, 1941, and Western Maryland College, 1941. On October 9, 1901, he married Mary Luella Day, and they have one son and one daughter: Adna Wright, Jr., and Phyllis Day Leonard Budd. Bishop Leonard was ordained Deacon by Bishop E. G. Andrews, Green Village, N. J., on October 29, 1899, and Elder by Bishop John H. Vincent, Rome, Italy, on April 21, 1901. From 1898 to 1916 he served the following pastorates: Green Village, N. J., 1898; First Church, San Juan, Porto Rico, 1900; American M. E. Church, Rome, Italy (and teacher in Methodist Theological School), 1901 to 1903; Grace Church, Piqua, Ohio, 1903 to 1905; Central Church, Springfield, Ohio, 1905 to 1908; Walnut Hills Church, Cincinnati, 1908 and 1910, and First Church, Seattle, Wash., 1910 to 1916. He was consecrated and Ordained Bishop at Saratoga Springs, N. Y., on May 28, 1916. He is also President of the Board of Education of the Methodist Episcopal Church. Bishop Leonard was delegate to the General Conference of the M. E. Church in 1916. His publications are: The Shepherd King; The Roman Catholic Church at the Fountain Head; Evangelism in the Remaking of the World; Hearthstone League Book for Remembrance; Ancient Fires on Modern Altars, and Decisive Days in Social and Religious Progress. Bishop Leonard is Chairman of the Board of Education of the Methodist Church; General Commission on Army and Navy Chaplains; Methodist Commission on Chaplains, and Chairman Board of Trustees, The American University, Washington, D. C. He is a 33° Mason. Residence: The Dorchester House, 2480 Sixteenth St., N.W. Office: 100 Maryland Ave., N.E., Washintgon, D. C.

LEONARD, CLIFFORD MILTON, Construction Executive, was born in Chicago, Ill., December 24, 1879, son of Arthur G. and Clara (Yarnall) Leonard. He is of Puritan, Quaker and Dutch descent. He was educated at Chicago Manual Training School and at Massachusetts Institute of Technology, C.E., 1900. In December, 1909, he married Flowerree Gray, and they have three children: Fleury, Hope and Clifford. Mr. Leonard began as civil engineer and builder in 1900. He has been President of Leonard Construction Co. (a world-wide engineering and building company) since 1905. He also served as President of Concrete Steel Products Co. from 1910 to 1920 and of Leonard Engineering Co. from 1917 to 1942, and as Chairman of Board of Beacon Oil Co. and Louisiana Oil Refining Co., from 1919 to 1928 and from 1926 to 1930. He was Director of War Finance Co., Washintgon (predecessor of Reconstruction Finance Corp.) in 1917-18. He was formerly a Director of Central Trust Co. of Illinois, First National Bank of Chicago, Beacon Oil Co., Louisiana Oil Co., Continental Insurance Co., etc. He is a member of American Society of Civil Engineers and American Chemical Society. His social affiliations include University, Chicago, Racquet & Tennis and Onwentsia clubs, Chicago, and Racquet & Tennis, Recess and Cedar Creek clubs, New York. Residence: Lake Forest, Ill., and 117 E. 71st St., New York, N. Y. Office: 37 S. Wabash Ave., Chicago, Ill., and 420 Lexington Ave., New York, N. Y.

LEONARD, EDGAR H., President of the Preston-Shaffer Milling Co., was born May 16, 1873 at Walla Walla, Washington, the son of Thomas S. and Sarilda Ruth (Herren) Leonard. On November 7, 1900, he married Minnie Belle Lieuallen. They are the parents of three children: Mineta Belle, Edgar Hugh, and Joanna Jean. From 1900 to 1915 Mr. Leonard served as District Manager of the Portland Flour Mills Co. In 1915 he joined the Preston-Shaffer Milling Co. as Vice-President, serving in this capacity until his election as President in 1925. From 1917 to 1919 he was a Special Agent for the Department of Justice. In addition, he is a member of the Board of Directors of the First National Bank of Waitsburg, Washington, and of the Preston-Shaffer Milling Co. Residence: 384 S. Palouse St. Office: 113 East Alder Street, Walla Walla, Washington.

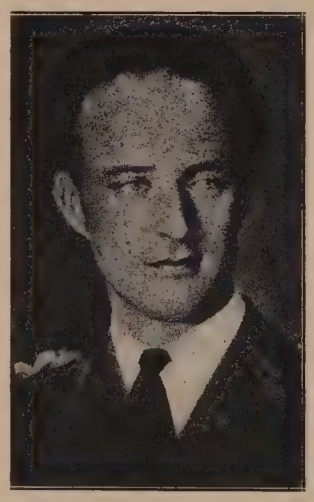

LEOPOLD III, King of the Belgians, was born November 3, 1901, the son of King Albert and Queen Elizabeth, Duchess of Bavaria. On November 10, 1926, he married Princess Astrid, who died August 29, 1935. Children of King Leopold are Princess Josephine Charlotte, born October 11, 1927; Prince Baudouin, born September 7, 1930, and Albert, Prince of Liège, born June 6, 1934. King Leopold succeeded his father on February 17, 1934, when the latter was killed by a fall at Marche les Dames. He was crowned King of the Belgians on February 23, 1934. Address: Brussels, Belgium.

LESCOT, ELIE, President of the Republic of Haiti, was inaugurated the 30th President of the Republic on May 15, 1942, succeeding President Stenio Vincent. He was elected April 15, 1942, when he received 56 of 58 votes in the National Assembly. He was formerly Haitian Minister to the United States. Address: Port-Au-Prince, Haiti.

LETELIER ESPÍNOLA, MIGUEL, Ingeniero Civil y Ex-Ministro de Industrias y Obras Públicas, nació en 1883 en Santiago de Chile. Cursó sus estudios en la Universidad de Chile y en ella de Lovaina, Bélgica. Se casó con doña Luisa Llona y tienen seis hijos. El señor Letelier E. inició su carrera como Profesor universitario, y ha sido Diputado por Maipo, Ministro de Industrias y Obras Públicas de la República, Presidente de la Sociedad Nacional de Agricultura, y Director de la Caja de Crédito Agrario, de la Sociedad el Tattersall, de la Cía. de Seguros "La Sud América," etc., etc. Es autor de numerosas publicaciones ticnicos. Dirección: Cienfuegos 55, Santiago de Chile.

LEVERHULME, Viscount, (William Hulme), was born in Bolton, England, March 25, 1888, the son of the 1st Viscount Leverholme (William Hesketh) and Elizabeth Ellen Hulme. He was educated at Eton and Trinity College, Cambridge. In 1937 he was accorded a degree of LL.D. by Liverpool University. He was married first to Marion Beatrice Bryce Smith, and secondly, to Winifred Agnes Lloyd. He has three children. Lord Leverhulme is Governor of Lever Brothers and of Unilever Ltd. He serves as Chairman of the British Management Council, and in 1931 was President of the Advertising Association. His lordship was President of the London Chamber of Commerce from 1931 to 1934, and President of the Institution of Chemical Engineers from 1932 to 1934. From 1936 to 1938 he served as President of the Society of the Chemical Industry. He is Knight of Justice of the Order of St. John of Jerusalem, and Grand Officer of the Order of Leopold II of Belgium. Lord Leverhulme is the author of the biography, "Viscount Leverhulme by his Son." Residence: 39 Upper Brook St., Mayfair, W. 1. Office: Unilever House, Blackfriars, London, E. C. 4, England.

LEVINSTEIN, Dr. HERBERT, M.Sc., F.I.C., Scientist, was born in Prestwich, Lancs., England, February 2, 1878, the son of Ivan and Hedwig (Abeles) Levinstein. He was educated at Rugby School, Manchester University and Zurich. In 1914 he married Isabella Forrest Crawford Stirling. Dr. Levinstein was Managing Director of Levinstein Ltd. from 1916 to 1918, after which he was Technical Managing Director of British Dyestuffs Corp. Ltd. until 1921. He is Proprietor of Murgatroyd's Salt Works Ltd. and a Director of Lansil Limited, Lancaster. During the World War, 1914 to 1918, Dr. Levinstein served on the Chemical Warfare Committee and other Government committees. He was President of the British Association of Chemists, 1923 to 1924, of the Society of Chemical Industry from 1929 to 1930, of the Society of Dyers & Colorists from 1928 to 1929 and of the Institute of Chemical Engineers from 1935 to 1936. He was Gold Medalist of the Society of Chemical Industry in 1931. Address: 9 Albert Sq., Manchester, Lancs., England.

LEVY, ABRAHAM JUDA, M.D., Public Health Administrator, was born in Larnaca, Cyprus, July 23, 1896, the son of Leon A. and Naomi Cohen (Ribbi) Levy. He was educated at Johns Hopkins University, from which he received his Ph.D. in 1925. He took his M.D. at Northwestern Medical School in 1929 and his Dr.P.H. at Yale University in 1931. On June 27, 1926, he married Jennie Perlstein. They have a daughter, Vardith Naomi. Dr. Levy began his career as instructor in Semitic languages at Johns Hopkins University in 1923. He was assistant Director of the Straus Health Center, Jerusalem, Palestine, from 1931 to 1933, and Director of Health Education of

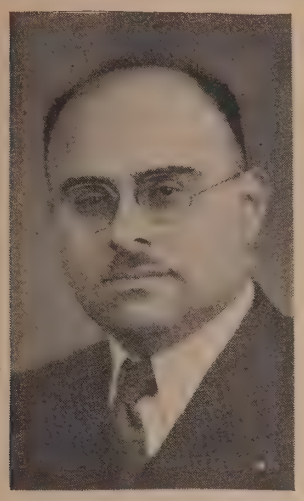

Straus Health Center from 1931 to 1936, during the last three years of which period he was also assistant Director and clinician of the Society for Care of Crippled Children in Jerusalem. Returning to the United States in 1937, he joined the Illinois State Department of Public Health at Chicago as clinician, serving as assistant epidemiologist in 1937-1938. He has been District Medical Health Officer of Chicago and Gilman, Ill., since 1938. He is a fellow of the American Public Health Association and the American Medical Association, holding membership in the Chicago and Illinois State Medical Societies, American Congress of Gynecology and Obstetrics, International Organization of Medical Health Officers, and the American Association for the Advancement of Science, as well as Delta Omega and Sigma Xi fraternities. In 1924-1925 he held the Rayner Fellowship at Johns Hopkins University. In addition to numerous papers and articles on scientific subjects, chiefly concerning public health, Dr. Levy is author of "Community Health," "Sanitation" and "First Aid," first books of their kind written in the Hebrew language. He is a member of the Garfield Park Branch of Bnai Brith, of the Holy City Masonic Lodge S. C. of Jerusalem, Palestine, and is a member of the Danville Consistory, and a Shriner of Mohammed Temple, Peoria, Ill. Residence: 425 S. Central St. Office: Front and Central Streets, Gilman, Ill.

LEVY, FELIX ALEXANDER, Rabbi of Emanuel Temple, was born in New York, N. Y., October 20, 1884, son of Alexander and Catherine (Bergdoll) Levy. He was educated at College of City of New York, B.A. 1904; Hebrew Union College, Rabbi, 1907, and honorary D.D. 1939, and University of Chicago, Ph.D. 1917. On July 21, 1910, he married Celia Schanfarber, and they have four daughters: Marjory Ruth, Suzanne, Katherine and Jacqueline. Dr. Levy was Rabbi of Brith Kodesh Congregation, Rochester, N. Y., in 1907-08, since which time he has been Rabbi of Emanuel Temple, Chicago. Dr. Levy was President of Central Conference of American Rabbis from 1935 to 1937 and now serves as chairman and member of various committees. He has served as President of Chicago Rabbinical Association, Chicago Ministerial Association, Lincoln Lodge I.O.B.B., and as Chairman of the Board of College of Jewish Studies. He is a member of the Board of Jewish Education, member of the Board of Governors of Hebrew Union College and past member of the Executive Board of Union of American Hebrew Congregations. His publications include: Royal Dynastic Obelisks, 1917; Moses Mendelsohn's Ideals of Religion, 1929; The Task of Reform Judaism, 1930; Judaism and Modern Thought, 1931; God and Reform Judaism, 1935; Judaism Marriage, 1935, etc. Residence: 433 Briar Pl. Study: 701 Buckingham Pl., Chicago, Ill.

LEVY, MATTHEW M., Attorney-at-Law, was born at Brest Litovsk, Russia, March 1, 1889, the son of Aaron Malitz and Rachel (Gold) Levy. He was educated in public elementary and high schools of Savannah, Ga., at the University of Georgia, where he was elected to Phi Beta Kappa, and at Harvard Law School, where he was editor of the Harvard Law Review. On May 13, 1922, he married Pearl G. Spivak. In 1918, having enlisted as a private in the United States Army, he was appointed and served as a Second Lieutenant of Infantry. Judge Levy began his career as a law clerk in New York City in the offices of Guggenheimer, Untermyer and Marshall in 1921. From 1922 to 1924 he was law clerk and attorney associated with Rabenold and Scribner. He was admitted to the New York State Bar in December, 1923, and was engaged in individual practice from 1924 to 1927 and from 1935 to 1937, the intervening years having been spent as a member of the firm of Panken & Levy. He was Special Deputy Assistant Attorney General of New York State in 1927, and Special Assistant Attorney General in 1937. In 1938 he served as a Justice of the Municipal Court of the City of New York. Since 1939 Judge Levy has practiced his profession individually. He is attorney for a number of labor unions and housing cooperatives and has appeared as counsel before the Labor Relations Boards. At various intervals he has been Special Master, Commissioner and Referee, by appointment of the U. S. District Court and N. Y. State Supreme Court. He is a member of the Bar of the District Courts of the United States for the Southern and Eastern District, and of the Circuit Court of Appeals for the Second Circuit, and of the Supreme Court of the United States. A leading member of the New York Bar, Judge Levy's activities in the Association of the Bar of the City of New York have been as follows: Secretary (1931-1935) and Chairman (1935-1937) of the Special Committee on Round Table Conferences of Legal Topics; Member (1936-1937) of the Special Committee of Eight on the Selection of Judicial Candidates; Vice-Chairman (1936-1937) of the Committee on Hospitality; Member (1936-1937) of the Committee on Junior Bar Activities; Member (1936) of the Nominating Committee; Member (1937 and 1939-1940) of the Special Committee to Study the Question of Contingency Fees; Member (1937) of the Committee on Courts of Superior Jurisdiction; Member (1940-1941) of the Committee on Law Reform. Judge Levy is a member and director (1939-1942) of the New York County Lawyers Association, having served on the Committee on Law Reform (1937-1941), on the Special Committee of Eleven to Revise the By-Laws in 1936, and on the Committee on Constitutional Convention in 1937-1938. He is also a member of the American Bar Association, American Judicature Society, New York State Bar Association, National Lawyers Guild, and the Bronx County Bar Association of which he was a member of the Committee on the Judiciary in 1936-1937. Judge Levy is also a member of the Harvard Law School Association and of the Horvard Law School Association of New York City. Active in the affairs of the American Labor Party of N. Y. State, Judge Levy served as First Vice-Chairman for Bronx County in 1936-1937 and Vice-Chairman since 1939; Chairman of the Law Committee for Bronx County in 1936-1937 and in 1939; Chairman of the Public Affairs Committee for Bronx County in 1936-1937 and since 1939, and Member of the Legislative and Law Committees of the American Labor Party of N. Y. State since 1939; and Chairman in 1940 of the Bronx Division of the Liberal and Labor Committee to Safeguard the American Labor Party. He is a member of the Citizens Non-Partisan Committee for County Reorganization and a Better City Council, Vice-Chairman of Sponsoring Committee for Philharmonic Society of the Bronx, Member of the Bronx Society for the Prevention of Cruelty to Children, Member of the Committee of Sponsors of the German Labor Delegation in the United States, Member of the American Committee for the Protection of Foreign Born, American Civil Liberties Union, Member of the New York City Committee for Public Adult Education, etc. He is an Incorporator and Presiding Judge of the Jewish Conciliation Board of America. In October, 1935, he was delegate to the Governor's Conference on Crime, The Criminal and Society at Albany, N. Y. From 1936 to 1937 Judge Levy was a member of the State Committee of the Social Democratic Federation of the State of New York. He was formerly Vice-President of the New Leader Publishing Association, which publishes the official newspaper of the Social Democrats in the United States. He is a member of the Workmen's Circle. Residence: 790 Grand Concourse. Office: 225 Broadway, New York, N. Y.

LEWIS, ERNEST IRVING, Director of Bureau of Valuation, Interstate Commerce Commission of the United States, was born in Danville, Ind., February 7, 1873, the son of John H. and Sarah Elizabeth (McMurry) Lewis. He was educated in a one-room school house, and on July 5, 1916, married Eleanor Hanna Carey. They have two daughters: Volinda and Phoebe Carey. Mr. Lewis began his career as a printer, and was reporter and City Editor of the Anderson (Ind.) Herald from 1892 to 1893. He became a feature writer for metropolitan newspapers, and in 1899 became staff correspondent under a "by line" for the Indianapolis Press. As a member of the staff of the Indianapolis News, which he joined in 1903, Mr. Lewis developed a bent for what is now called "economics," and until 1916 was sent to all parts of the world, writing on various new ideas and projects in government. In 1916 Mr. Lewis was appointed a member of the Public Service Commission of Indiana, and was elected Chairman. He was appointed a member of the Interstate Commerce Commission in 1921, became Chairman in 1929, and since 1933 has served as Director of the Bureau of Valuation. In 1942 he was appointed by President Roosevelt to the Anthracite Coal Commission. Since 1934 he has also served as Chairman of the Committee on Valuation of the National Association of Railroad and Utility Commissioners. Residence: 3099 Q St., N.W. Office: Interstate Commerce Commission, Washington, D. C.

LEWIS, JOHN L., President of the United Mine Workers of America, was born in Lucas, Iowa, February 12, 1880; son of Thomas H. and Ann Louisa (Watkins) Lewis. He was President of the Congress of Industrial Organizations, 1935-40. Address: United Mine Workers' Building, Washington, D. C.

LEWIS, NOLAN DON CARPENTIER, Director of the New York State Psychiatric Institute and Hospital and Professor of Psychiatry at Columbia University, was born in Coudersport, Pa., November 22, 1889, the son of Fowler and Della A. (Carpentier) Lewis. He was educated at University of Maryland, from which he received his M.D. degree in 1914, and also studied at Johns Hopkins University from 1914 to 1918, and at University of Vienna, 1927 to 1928. In 1920 he married Anne I. Horn, and they have two children: Nolan II, and Mary Ann. Dr. Lewis was pathologist to Maryland General Hospital, Baltimore, in 1914, and to State Hospital for Mental Disorders, Crownsville, Md., from 1915 to 1917. He was Director of Laboratories on Clinical Medicine as associate in psychiatry at Phipps Psychiatric Clinic, Johns Hopkins Hospital, in 1918, and was attached to Surgeon-General's Laboratory, Washington, D. C., in 1919. From 1919 to 1922 he was pathologist to St. Elizabeths Hospital, Washington, D. C., and from 1923 to 1933 was Director of Clinical Psychiatry there, following which he was Director of Laboratories until 1935. From 1920 to 1935 Dr. Lewis also served as Professor of Experimental Pathology and later Professor of Clinical Psychiatry at George Washington University. He was Lecturer in Psychiatry at Naval Medical School, Washington, D. C., from 1919 to 1935. In 1936 he was Associate Medical Director of Neurological Institute of New York and Professor of Neurology at Columbia University. Since July, 1936, he has served as Director of the N. Y. State Psychiatric Institute and Hospital, Professor of Psychiatry, Columbia University, and Director and Attending Psychiatrist of the Department of Psychiatry, Vanderbilt Clinic, Presbyterian Hospital, New York. Dr. Lewis was President of the American Psychopathological Association in 1934, 1935 and 1936. He is Associate Editor of the Journal of Nervous and Mental Disease; Editor of the Psychiatric Division of Chicago Year Book Series, and contributing Editor to Sociometry

and of Journal of Psychosmatic Relationships. Residence: 3726 Henry Hudson Parkway, Riverdale, N. Y. City. Office: 722 W. 168th St., New York, N. Y.

LEWIS, WILLIAM DRAPER, Director of the American Law Institute, was born in Philadelphia, Pa., April 27, 1867, the son of Henry and Fannie Hannah (Wilson) Lewis. He was educated at Haverford, B.S. 1888 and LL.D. 1938, and at University of Pennsylvania, LL.B. and Ph.D. 1891 and LL.D. 1929. On June 22, 1892, he married Caroline Mary Cope. They have two sons and one daughter: Rev. Henry, William Draper and Anna L. Kneedler. Mr. Lewis was Instructor in Legal History and Institutions at Wharton School of University of Pennsylvania in 1891, and was Lecturer in Economics at Haverford College from 1890 to 1896. He was Professor of Law at University of Pennsylvania from 1896 to 1924, and Dean of Law Department from 1896 to 1914. He has been Director of American Law Institute since June 1, 1923. Mr. Lewis was Chairman of Resolutions (Platform) Committee of the first and second Progressive National Conventions, Chicago, 1912 and 1916, and was Progressive candidate for Governor of Pennsylvania in 1914. Mr. Lewis' publications include: Federal Power Over Commerce and Its Effect on State Action; Our Sheep and the Tariff; Life of Theodore Roosevelt; Interpreting the Constitution, etc. Residence: "Awbury," Germantown. Office: 3400 Chestnut St., Philadelphia, Pa.

LEWISOHN, SAM A., Mining Official and Banker, Civic and Educational Worker and Writer on Economic and Industrial Subjects, was born at New York, N. Y., March 21, 1884, the son of Adolph and Emma M. (Cahn) Lewisohn. He was educated at Columbia Grammar School, Princeton University, where he received his A.B. in 1904, and Columbia University, where he received his LL.B. in 1907. On February 2, 1918, he married Margaret V. Seligman, and they have four daughters: Marjorie Greta, Joan Emma, Elizabeth Anne, and Virginia. Mr. Lewisohn is a member of the firm of Adolph Lewisohn & Sons, bankers. He serves as Chairman of the Board and Director of the Tennessee Corp., and President and Director of Miami Copper Co., General Development Co., Kerr Lake Mining Co. and the South American Gold and Platinum Co. In addition, he is a Director of City & Suburban Homes Co. and of the Equitable Life Assurance Society. He served as a member of the Economic Advisory Committee of the President's Conference on Unemployment, September, 1921, and on January 22, 1930, was appointed by Governor Roosevelt Chairman of an Informal Commission to Study Parole. Later that year, on July 29, he was appointed by Governor Roosevelt and Legislative Leaders, Chairman of a Commission to Investigate Prison Administration and Construction. In October, 1934, he was appointed by Secretary of Labor Frances Perkins a member of the Advisory Council to the Committee on Economic Security. Mr. Lewisohn is a member of the State Commission of Correction and Director of the Federal Prison Industries Corp. In May, 1935, he was Employer Delegate for the 19th Session of the International Labor Conference and served as substitute American Employer Delegate. Appointments by Mayor F. H. LaGuardia have been: Chairman of the Motion Picture Dispute Survey Board, November, 1936; member of the Distribution Committee of the New York Community Trust, January 1, 1938. He is Trustee and Vice-President of the Museum of Modern Art, Trustee, Governing Committee of Brooklyn Museum and Trustee of the Federation for the Support of Jewish Philanthropic Societies of New York City, Stadium Concerts, Inc., New York Foundation and the Academy of Political Science. He is Director of the Hebrew Sheltering Guardian Society and of the American Management Association, and is a member of the Association of the Bar of the City of New York and of the New York State Bar Association. He is co-author of "Can Business Prevent Unemployment" (Knopf), 1925, and author of "The New Leadership in Industry" (Dutton), 1926, and of "Painters and Personality" (Harper), 1937. Mr. Lewisohn's clubs include memberships in the City, Players, Princeton, Recess, Harmonie, New York. Residence: 115 East 73rd St. Office: 61 Broadway, New York, N. Y.

LEY, ROBERT, Dr.phil., Leader of the German Labor Front, was born February 15, 1890, in Niederbreidenbach, Germany. He studied chemistry and received the degree of Dr.phil. After completing his studies he became a licensed food chemist. In 1921 he was employed as a chemist by the I. G. Farbenindustrie A. G., where he remained until 1928. He joined the National Socialist Party in 1925 and in 1932 he became a member of the leadership. In 1933 he succeeded as Leader of the German Labor Front, an organization embracing all Germans who are engaged in productive labor, including employers as well as employees. Within the National Socialist Party he has been also Director of the Political Organization. Dr. Ley is also Leader of the "Strength Through Joy" organization. Address: Berlin, Germany.

LI, K(UO) C(HING), President of Wah Chang Trading Corp., was born in Changsha, Hunan, China, September, 1892, son of Quen Tan and M. (Chang) Li. He was educated at Hunan Technical Institute, where he received the degree of M.E., and at Royal School of Mines, Imperial College, London, where he received the degree of A.R.S.M. He is married to Grace Fung, and they have one son and four daughters: Kuo Ching Jr., Marjorie, Mildred, Madeline and Marie. In China Mr. Li served as General Manager of Shiukuoshan Mining & Smelting Co. and as Chief Engineer of the Hunan Mining Board. He is now President of the Wah Chang Trading Corp., and Governor of the Central Bank of China and of the Commodity Exchange, New York. He is Vice-President of The China Society of America, and is honorary President of the Chinese Chamber of Commerce of New York, Inc. Mr. Li is a Trustee of the China Institute in America, and is a member of the Visiting Committee on Far Eastern Civilizations at Harvard University. He is a member of the American Institute of Mining & Metallurgical Engineers and the Mining & Metallurgical Society of America. His social affiliations include the Hempstead Yacht Club, Downtown Athletic Club, Lawyers Club and Lotos Club. His favorite sports are fishing and riding. Mr. Li is author of Treatise on Trigonometry and Treatise on Differential Calculus, both in Chinese. Residence: 22 Thompson Park, Glen Cove, L. I., N. Y. Office: 233 Broadway, New York, N. Y.

LI TCHUIN, Envoy Extraordinary and Minister Plenipotentiary of the Republic of China to Perú, was born October 20, 1892, in Meihsien, Kwantung, China. He attended the Nan Yang College of Shanghai, and the Custom's College of Peiping, later going to the Institute of Commerce in Paris and the University of Liverpool in England. In 1924 he married Ki-Tsou Tcheng, and they have one daughter, Mei-mei Li. Mr. Li began his career in 1912 as a Secretary in the Presidential Secretariat at Nanking, China, and during 1914-18 served as Superintendent of Chinese Laborers in France during the World War. He was Secretary of the Tariff Readjustment Conference held in Peiping during 1925-26, and during the succeeding two years served as Consul General at Singapore. From 1929 to 1933 he was Consul General at Ottawa, Canada, and thereafter in Paris, France, until 1934, when he was assigned to his present post as Envoy Extraordinary and Minister Plenipotentiary to Perú. He has also been a Member of the Chinese Delegations to the League of Nations and to the International Labor Bureau at Geneva. He is a Member of the Chinese Nationalist Party (the Kuo-Min Tang) and is President and founder of the Lima Branch Organization of the New Life Movement of China. Address: Legación de la República de China, Lima, Perú.

LICHTENSTEIN, WALTER, Banker, was born in Brunswick, Germany, April 13, 1880, the son of Joseph and Rosa (Elkan) Lichtenstein, and was brought to the United States in 1882. He received his Ph.B. from New York University in 1889, and from Harvard his A.B., 1900, A.M., 1901 and Ph.D. in 1907. On August 29, 1906, he married Gemma Elizabeth Baumgarten. They have two daughters: Gemma Margaret (M.D.) and Mrs. Maxine Marion Laves. Mr. Lichtenstein served as Editor of the New International Encyclopedia from 1902 to 1903, and as curator of the Hohenzollern Collection, Harvard, from 1905 to 1906 and from 1908 to 1919, when he resigned. He was librarian and member of the faculty of Northwestern University from 1908 to 1919. He joined the First National Bank of Chicago in 1918 as foreign trade adviser, became Executive Secretary in 1921 and Vice-President in 1933, continuing in that capacity to date. He has served as Secretary of the Federal Advisory Council of the Federal Reserve System since 1926, and was General Secretary of the Organization Committee for the Bank for International Settlements in 1929. In 1932 Mr. Lichtenstein was official delegate of the U. S. Government at the Telecommunication Conference, Madrid. He translated into German Coolidge's "U. S. as a World Power," and was co-editor of Ulrich Zwingli's Latin and German Works, and of Bibolotti, Moseteno Vocabulary and Treatises. Residence: 5759 S. Kenwood Ave. Office: First National Bank of Chicago, Chicago, Ill.

LICHTWITZ, LEOPOLD, Chief of Medical Division of Montefiore Hospital and Clinical Professor at Columbia University, was born in Ohlau, Silesia, Germany, December 9, 1876, son of Dr. Jacob and Julie (Heimann) Lichtwitz. He studied medicine at Breslau, Munich and Freiburg from 1896 to 1900, and received his degree in Munich in 1901. On January 14, 1902, he married Gertrude Bielschowsky. Dr. Lichtwitz was in practice at Ohlau from 1901 to 1906, and was engaged in research in chemistry and physical chemistry at Leipzig in 1906-07. He was assistant in the Medical Polyclinic at University of Freiburg in 1907-08. He was assistant in the Medical clinic at Göttingen from 1908 to 1910, and Chief of the Medical Clinic and subsequently Polyclinic from 1910 to 1916. He also served as Professor at Göttingen in 1913. From 1917 to 1931 Dr. Lichtwitz was Director of the City Hospital at Altona (Elbe), and from 1931 to 1933 was Medical Director of Rudolf Virchow Hospital, Berlin. He was appointed Chief of the Medical Division of Montefiore Hospital in 1933, and Clinical Professor at Columbia in 1935. Dr. Lichtwitz was President of the German Association of Internal Medicine in 1933. He has published the books: The Formation of Gall and Kidney Stones; Clinical Chemistry; Diseases of the Kidney; Diseases of Metabolism; Studies in Medical Colloids, and Pathology of Functions and Regulations; Functional Pathology; Nephritis; Pathology and Therapy of Rheumatic Fever. Residence: 2 Wykagyl Terrace, New Rochelle, N. Y. Office: 115 E. 61st St., New York, N. Y.

LIDDELL, General Sir CLIVE GERARD, C.B., C.M.G., C.B.E., D.S.O., Ex-Governor and Commander-in-Chief of Gibraltar, was born in Huddersfield, England, May 1, 1883, son of John and Ellen Jane (Gerard) Liddell. He was educated at Uppingham; Royal Military College, Sandhurst; Staff College and at Imperial Defence College. In 1914 he married Clare

Lambert Roberts, who died in 1917, and in 1918 he married Hilda Jessie Bissett Cane, widow of Lieutenant M. Cane. He has two sons and one daughter. General Liddell was commissioned Lieutenant in the Leicestershire Regiment on October 17, 1902. He served in the World War, during which he was mentioned in despatches six times, received the D.S.O., C.M.G. and C.B.E., and was breveted Lieutenant-Colonel. He was instructor at Staff College from 1919 to 1922, and served as Deputy Administrator of the British Empire Exhibition from 1923 to 1925. He served as General Staff Officer, 1st Grade, War Office, from 1928 to 1931, and was Commander of the 8th Infantry Brigade from 1931 to 1934, and of the 4th Division from 1935 to 1937, when he became Adjutant-General to the Forces. He was promoted to Major-General in 1934 and to Lieutenant-General in 1938. General Liddell was Governor and Commander-in-Chief of Gibraltar, 1939-41. He became Inspector General of Training, 1941. Address: London, England.

LIDDELL HART, BASIL HENRY, Military Expert and Historian, was born on October 31, 1895. He was educated at St. Paul's and at Corpus Christi College, Cambridge. Mr. Liddell Hart served in the World War from 1914 to 1918. He originated the Battle Drill system, the modernized infantry drill, the theory of Indirect Approach strategy and various tactical methods officially adopted by the British and other armies since the World War. Mr. Liddell Hart served as Military Correspondent of the Daily Telegraph from 1925 to 1935 and has since served in a like capacity for the London Times, of which he is also advisor on defence in general. He is Military Editor of the Encyclopaedia Britannica. From 1932 to 1933 he was Knowles Lecturer at Trinity College, Cambridge, and in 1934 became Leverhulme Research Fellow. In 1926 he made an official visit to the training centers of the French Army and the following year visited the Italian Army and Air Force. Mr. Liddell Hart was a member of the British Delegation to the International Studies Conference in 1935. In 1922-1923 he criticized, by request, post-war French Infantry regulations for their official organ. Mr. Liddell Hart's publications include "New Methods of Infantry Training," "Paris or the Future of War," "Scipio Africanus," "The Remaking of Modern Armies," "The Decisive Wars of History," "Sherman," "Foch," "The British Way in Warfare," "A History of the World War," "The Future of Infantry," "The Ghost of Napoleon," "T. E. Lawrence - In Arabia and After," "When Britain Goes to War," "The War in Outline," "Europe in Arms" and various official manuals. Address: High Wray House, Nr. Ambleside, Westmoreland, England.

LIE, TRYGVE HALVDAN, Minister of War of Norway, was born July 16, 1896, in Oslo, Norway, the son of Martin and Hulda (Arnesen) Lie. He studied law and received his cand. jur. degree in 1919. On November 8, 1921, he married Hjordis Jorgensen; they have three children: Sissel, Guri and Mette. Mr. Lie began his career as Secretary of the Norwegian Labor Party in 1919. From 1922 to 1935 he served as juridical counselor to National Workers Organization. He has been Advokat since 1919. Mr. Lie entered politics as official of the Labor Party in Aker. In 1926 he became a leading member of the party, and in 1937 he was elected a member of Parliament. From March, 1935, to June, 1939, he served as Minister of Justice and from July to September, 1939, as Minister of Commerce. On October 1, 1939, he was appointed Minister of War. Address: Norwegian Embassy, London, England.

LIENART, ACHILLE Cardinal, was born at Lille, France, February 7, 1884. He was ordained to the Priesthood on June 29, 1907. For several years prior to the World War he was Professor at the Grand Séminaire de Saint-Saulve, and upon the outbreak of war, His Eminence became Chaplain to the 201st Infantry Regiment. After the war he was Professor of Holy Scripture at the Grand Séminaire of Lille. In 1928 he was elected Bishop of Lille and on June 30, 1930, he was created Cardinal. Address: 68, Rue Royale, Lille, France.

LILIENTHAL, DAVID ELI, Chairman of the Tennessee Valley Authority, was born in Morton, Ill., July 8, 1899, the son of Leo and Minna (Rosenak) Lilienthal. He was educated at DePauw University, from which he received his A.B. degree in 1920, and at Harvard, where he received his LL.B. degree in 1923. On September 4, 1923, he married Helen Marian Lamb, and they have two children: Nancy Alice and David Eli, Jr. Mr. Lilienthal was admitted to the Illinois Bar in 1923, and to the Tennessee Bar in 1934. He was associated with Donald R. Richberg, Chicago, in the practice of law from 1923 to 1926, and practiced alone from 1926 to 1931, when he became a member of the Wisconsin Public Service Commission. Mr. Lilienthal has been Director of the Tennessee Valley Authority since 1933 and is a member of the National Power Policy Committee. He was formerly Editor of Public Utilities and Carriers Service (Commerce Clearing House, Inc., Publisher). Residence: 81 Pine Road, Norris, Tenn. Office: 409 New Sprankle Building, Knoxville, Tennessee.

LILL, Lieutenant-General PAUL, Minister of War of Estonia, was born on January 26, 1882. He received his education at the Nikolai Military Academy in Petersburg. During the War of Independence he served as Chief of the Operating Staff. General Lill was appointed Chief of the General Staff in 1920, later becoming Chief of the Army Staff. He was promoted to Major-General in 1921 and to Lieutenant-General in 1938. General Lill has been Minister of War since October, 1933. Address: Tallinn, Estonia.

LILLIE, FRANK RATTRAY, Emeritus Professor of Embryology, University of Chicago, was born in Toronto, Ont., Canada, June 27, 1870, son of George W. and Emily Ann (Rattray) Lillie; naturalized U. S. A., Chicago, 1903. His paternal grandfather, Rev. Adam Lillie, was founder of Congregational Theological College at McGill University. He was educated at University of Toronto, A.B. 1891; Clark University (Fellow) 1891-92, and University of Chicago, Ph.D. 1894. The degree of Sc.D. was conferred by Toronto in 1919, Yale in 1932 and Harvard in 1938, and in 1942 Johns Hopkins conferred the degree of LL.D. On June 29, 1895, he married Frances Crane. He has four daughters and three foster sons: Mrs. Catherine Bacon, Mrs. Margaret Gildea, Mrs. Mary Barrows, Mrs. Emily Ann Walton, Albert, Ethan and Karl. Dr. Lillie served as instructor in zoology at University of Michigan from 1894 to 1899, and as Professor of Biology at Vassar College in 1899-1900. He was Assistant Professor of Zoology and Embryology at University of Chicago from 1900 to 1902, Associate Professor from 1902 to 1907, and Professor from 1907 to 1935. He was Chairman of Department of Zoology from 1911 to 1935, and Dean of Division of Bioligical Sciences from 1931 to 1935. He was head of Department of Embryology at Marine Biological Laboratory, Woods Hole, Mass., from 1893 to 1907, Assistant Director from 1900 to 1908, and Director from 1908 to 1925, and was President until his retirement in 1942. He also served as President of Woods Hole Oceanographic Institution from 1930 to 1939. He is a member of National Academy of Sciences (President 1935-39), National American Society of Zoologists (President 1905-08) and other scientific societies in the United States and Europe. He is a Director of Crane Co. and of General Biological Supply House, both of Chicago. His social affiliations include the Quadrangle and University Clubs, Chicago; Cosmos Club, Washington, D. C., and the Century Association, New York. He is author of The Development of the Chick, 1908, 1919; Problems of Fertilization, 1919, and of numerous contributions to scientific publications. Address: 5801 Kenwood Ave., Chicago, Ill.

LIN SEN, President of the Republic of China, was born in Fukien, China, February 11, 1867. Mr. Lin Sen was elected to Parliament in 1912 and the following year became Speaker of the House. In 1922 he became Governor of the Fukien Province. Mr. Lin Sen was appointed, in 1923, Minister of Chien Shê Pu and later in the same year became Director of Chih Ho Ch'u. From 1927 to 1931 he served as State Councillor of the National Government. Lin Sen has been President of the Republic of China since 1932. Address: Chungking, China.

LIN YUTANG, Author, was born in Changchow, Fukien, China. He was educated at St. John's, Shanghai, from which he received his B.A., taking his M.A. at Harvard and Ph.D. at Leipzig, Germany. He also studied at the University of Jena. Lin Yutang is married to Tsuifeng and they have three daughters. Lin Yutang served as Secretary of the Foreign Ministry in the Hankow Revolutionary Government for four months. He was Professor at Peking National University, Peking, China, and was founder and Editor of the following magazines in Shanghai: "Analects Fortnightly," 1932; "This Human World," 1934, and "The Cosmic Wind," 1935. He has been a member of the Editorial Staff of "China Critic," English Weekly of Chinese Opinion, since 1927, and of "Tien Hsia," English Monthly, since 1936. Lin Yutang's works include: (in English) "Letters of a Chinese Amazon," 1927; "Readings in Modern Journalistic Prose," 1928; "Kaiming English Books" (3 volumes), 1928; "Kaiming English Grammar Based on Notional Categories," 1931; "The Little Critic: First Series, 1920-1932"; "The Little Critic: Second Series, 1933-1935"; "My Country and My People," 1935; "Confucius Saw Nancy" (drama), 1936; "Essays about Nothing," 1936; "A Nun of Taishan and Other Translations," 1936; "A History of the Press and Public Opinion in China," 1937; "The Importance of Living," 1937; "Wisdom of Confucius," 1938; "Moment in Peking," 1939; "With Love and Irony," 1940; "A Leaf in the Storm," 1941; "The Wisdom of China and India," 1942; (in Chinese) "Skirmishes," 1927; "Pygmalion by Shaw" (translated into Chinese), 1928; "Philological Essays," 1932; "The Lone Wayfarer," 1934; "It Seems to Me," volume 1, 1934, volume 2, 1936. Address: c/o John Day Co., 40 E. 49th St., New York, N. Y.

LINDBLAD, AXEL RUDOLF, Ph.D., Swedish Industrialist and Inventor, was born in 1874 and is the Technical Director of Bolidens Gruvaktiebolag. Dr. Lindblad has elaborated a number of improvements and new working methods especially in the metallurgy and

chemical technology, as well as new methods and apparatus for ore prospecting and other geological surveys. He is a member of the Royal Swedish Academy of Science, the Royal Swedish Institute for Scientific Industrial Research, The Royal Society of Science in Uppsala and the Norwegian Academy of Science. Residence: Djursholm. Office: Västra Trädgårdsgatan 17, Stockholm, Sweden.

LINDQUIST, GUSTAVUS ELMER EMANUEL, Missionary, was born August 26, 1886, in Lindsborg, Kansas, the son of Andrew and Emily (Carlson) Lindquist. His parents were born in Sweden, and his father, Andrew Johanson, changed his name to Lindquist after serving in the Swedish army. His mother emigrated to the United States in 1868. He attended Bethany College (A.B. 1908), Oberlin Graduate School of Theology (B.D. 1912), and did graduate work at Boston University in 1926. On March 23, 1915, he married Ethel Geer, and they have three children: Clara Klug, Helen, and Gustavus, Jr. Mr. Lindquist began his career as a teacher in Marquette High School. He taught there during 1908 and 1909, and in 1910 became Student Missionary to the American Indians, which position he held until 1912. From 1912 to 1915 he was General Secretary of the Y. M. C. A. at Haskell Institute. He was Acting Principal of the American Indian Institute, Wichita, Kansas, from 1915 to 1917. In 1918 and 1919 he did War work with the Y. M. C. A. He was Secretary of Indian Work, International Committee, Y. M. C. A., from 1918 to 1922, and Director of American Indian Survey, Interchurch World Movement, from 1919 to 1922. From 1920 to 1922 he was Director of Indian Survey, Institute on Sociological and Religious Surveys. He was Director of Religious Education at Haskell Institute from 1922 to 1927. He has been Missionary-at-Large for the Society for Propagating the Gospel among North American Indians from 1927 to date. He has been Field Representative on Indian Work of the Home Missions Council of North America from 1940 to date. From 1930 to 1933, Mr. Lindquist was a member of the United States Board of Indian Commissioners, appointed by President Herbert Hoover. He was a member of the Indian Committee, Home Missions Council, from 1918 to date, and in 1923 he was a member of the Advisory Council on Indian Affairs, appointed by Secretary Hubert Work. From 1935 to date he has been President and Corresponding Secretary of the National Fellowship of Indian Workers. Since 1930 he has been a member of the Committee on Pioneer Fields, National Council of Y. M. C. A. He is also Advisory Officer of the National Indian Association. He is the author of "Indians of New York State" (with A. C. Parker), "Red Man in U. S.," "Red Man and Jesus' Road," "Bland Nordamerikas Indianer" "Handbook for Missionary Workers Among North American Indians," and numerous pamphlets on the economic, social and religious life of North American Indians. He is a member of the Kiwanis International Club. Residence: 7 Winona St., Lawrence, Kansas.

LINDSTRÖM, Gen. GUSTAF, Managing Director of Militär Ekiperings A/B, was born in Umeå, Sweden, September 11, 1877, son of Major Adolf Lindström and Alexandra Carolina Scherdin. He was educated at the Royal Military College, from which he was graduated in 1897. In 1902, he married Astrid Dahlén and they have two sons—Jeppe-Göran and Sune Adolf. General Lindström began his career as an officer in the Västerbotten Regiment in 1897. He was Captain in the Swedish Royal Army Service Corps in 1902, Quarter-Master Captain from 1904 to 1909, Officer in the Staff of the Commissariat Corps from 1902 to 1904 and again from 1909 to 1912. General Lindström served as instructor of administration and finance in the military defense course for officers from 1909 to 1916, and as Instructor of military administration at the Royal Military College from 1912 to 1916. He was appointed Manager of the Queen's Central Committee uniform factory in 1916 and was promoted to Major. General Lindström was Division Quartermaster in the Sixth Army Division from 1916 to 1917 and in the Fourth Army Division from 1917 to 1920, since which time he has been Managing Director of the Militär Ekiperings A/B. He was elevated to the rank of Lieutenant-Colonel in 1920, Colonel in 1923 and Major General in 1937. General Lindström is Chairman of Sveriges Rikslandstormsförbund and its Executive Committee, Chairman of the Executive Committee of Sveriges Riksluftskyddsförbund, Chairman of the Administration of Stockholms Skytteförbund, and Chairman of the Society "Armé, Marin- & Flygfilm." In addition, he is Manager of Riksförbundet för Sveriges Försvar, Kronprinsessan Margaretas Landstormsförbund, the Society "Stockholms fasta Försvar" (the fortified defense of Stockholm), and Sveriges Skrädderiorbetsgivares Riksforbund (the Union of tailor-employers of Sweden). General Lindström is author of "Service in the Supply Branch in War," 1916, and has been editor of "Svensk Intendenturtidskrift" since 1910. He is editor and publisher of the journal "Landstormsmannen" and is a frequent contributor to the journal of the Academy of Military Science, "Illustrerad Militärrevy," to rifle-shooting journals, to the daily press, and to other domestic and foreign professional publications. Residence: Eriksbergagatan 25. Office: Hamngatan 3 A, Stockholm, Sweden.

LINLITHGOW, 2nd Marquess of, VICTOR ALEXANDER JOHN HOPE, Viceroy and Governor-General of India, was born on September 24, 1887, the son of the 1st Marquess of Linlithgow and Hon. Hersey de Moleyns. His Excellency succeeded his father in 1908. In 1911 he married Doreen Maud Milner and they are the parents of twin sons and three daughters. His Excellency received his education at Eton. After serving in the World War, he commanded the 1st Lothians and Border Armoured Car Company from 1920 to 1926. He was Civil Lord of the Admiralty from 1922 to 1924 and during the next two years was Deputy Chairman of the Unionist Party Organization. He

served as Chairman of the Royal Commission on Indian Agriculture from 1926 to 1928 and as Chairman of the Joint Select Committee on Indian Constitutional Reform in 1933. His Excellency was formerly Chairman of the Market Supply Committee, Meat Advisory Committee of the Board of Trade, of the Medical Research Council, and of the Imperial College of Science and Technology. He has been Viceroy and Governor-General of India since April, 1936. Address: Viceroy's House, New Delhi, India.

LINS, EDMUNDO PEREIRA, President of the Supreme Federal Tribunal of the United States of Brazil, was born December 13, 1863, in Serro Frio, Estado de Minas Geraes, Brazil, the son of Miguel Pereira Lins and Antonia Ferrera Campos. He is married and has nine children. Senhor Lins began his career in 1889, when he entered the Public Ministry of São Paulo. Shortly thereafter he was appointed Secretary of State Statistics and later became Substitute Sectional Judge, and Judge of Law. He entered the Supreme Tribunal and subsequently became President of that body. Address: Rua Farani 79, Río de Janeiro, D. F., Estados Unidos do Brasil.

LINTON, MORRIS ALBERT, President of the Provident Mutual Life Insurance Co., was born in Germantown, Philadelphia, Pa., April 4, 1887, the son of Morris and Ruth A. Linton. He was educated at the Moorestown Friends Academy, Westtown Boarding School, and at Haverford College, from which he received his B.S. in 1908 and M.A. in 1910. Later he studied at the Federal Polytechnic at Zurich, Switzerland, and attended the summer session of the University of Michigan. In 1934 Miami University conferred upon Mr. Linton the honorary degree of LL.D. He married Margaret Roberts and they have one son and one daughter: M. Albert, Jr., and Mrs. Philip H. Jacob. Mr. Linton entered the insurance business in 1909 with the Provident Life and Trust Co. (now the Provident Mutual Life Insurance Co.) in the Actuarial Department. In 1913 he was appointed mathematician and three years later was elected Vice-President. He assumed his present duties as President in 1931. Mr. Linton is also Director of the Provident Trust Co., and member of Board of Managers of Western Savings Fund and of Haverford College. Mr. Linton served as one of the actuarial consultants to the Committee on Economic Security appointed to draft the Social Security Act. He was a member of the Social Security Advisory Council appointed by the Senate Finance Committee and the Social Security Board. He is a fellow and past President of the Actuarial Society of America, Secretary of the United States Section of the Permanent Committee for International Congresses of Actuaries, and fellow of the American Institute of Actuaries and of the Institute of Actuaries of London. In December, 1939, he was Chairman of the Institute of Life Insurance and again in 1940 and 1941. Residence: 315 East Oak Avenue, Moorestown, N. J. Office: 4601 Market St., Philadelphia, Pa.

LIRA LIRA, ALEJANDRO, Abogado en ejercicio de su profesión en Santiago de Chile, nació el 3 de Abril de 1873 en Santiago de Chile. Es hijo del señor José Gregorio Lira Argomedo y de la señora Escolástica Lira de Lira. Su abuelo, Don José Toribio Lira fué uno de los servidores de la Independencia Nacional y su bisabuelo, Don José Gregorio Argomedo figura entre los "Padres de la Patria." Cursó sus estudios de humanidades en el Colegio de San Ignacio, y los de Leyes en la Universidad Católica de Chile y en la Universidad del Estado. Se casó el 10 de Junio de 1899 con doña Aurora Lira Artigas, y tienen siete hijos: Alejandro, Aurora, Ignacio, María, Rebeca, Margot y Eugenia. El señor Lira L. inició su carrera en 1897 como Abogado. En 1898 fué nombrado Profesor de Derecho de Minas en la Universidad Católica de Chile, y en 1899 pasó a ser Profesor suplente de Derecho Natural en la Universidad del Estado. Fué Profesor de Derecho Civil en la Universidad Católica y de Derecho de Minas en la del Estado desde 1900, y mas tarde de Derecho Procesal y Práctica Forense en la Universidad Católica, de la cual es Secretario General desde hace muchos años. Aunque sus actividades han sido ordinariamente las profesionales, ha ocupado varios veces los cargos de Miembro integrante de la Corte de Apelaciones de Santiago y de la Corte Suprema de Justicia. Ha sido en varios períodos Diputado al Congreso Nacional. Fué nombrado Ministro de Guerra y Marina en 1907 y de Relaciones Exteriores en 1914, y en este último carácter firmó el llamado "Tratado del A.B.C." el 25 de Mayo de 1915, en

virtud del cual la Argentina, el Brasil y Chile ligaban sus intereses políticos en el Continente Americano. Durante la guerra europea defendió y mantuvo la neutralidad de Chile en forma digna y elogiosa, y en 1928 representó a su Patria como Presidente de la Delegación Chilena a la VI Conferencia Panamericana de La Habana. En 1930 fué designado Embajador de Chile ante la Santa Sede, cargo que desempeñó hasta 1933. Ha sido nombrado Árbitro para fallar toda cuestión que pueda suscitarse entre Chile e Italia en conformidad al Tratado de Conciliación y Compromiso Judicial de 1927, y es igualmente Árbitro, tercero en discordia, para la solución de los conflictos que puedan ocurrir entre los EE.UU. y el Gran Ducado del Luxemburgo. Además, ha sido Consejero de la Caja de Crédito Minero, de la Junta de Beneficencia de Santiago, así como Administrador ad honorem de la Cárcel de Santiago, Visitador Oficial de Liceos Fiscales y de las Escuelas de Santo Tomás de Aquino, Director del Colegio de Abogados y Vice-Presidente del Partido Conservador. Pertenece a numerosas instituciones extranjeras de índole científica,jurídica y literaria. En su país forma parte también de varias instituciones análogas, tales como la Sociedad Nacional de Minería, de que es Director perpetuo, etc. Posee, entre otras distinciones y condecoraciones de Gobiernos extranjeros, las grandes cruces de la Orden Piana, de la de "El Sol Naciente" de la de San Gregorio Magno, de la de Santo Sepulcro, de la del Sol del Perú, de la Espiga de Oro de China, de la de la Cruz Roja de Cuba, etc. Es miembro del Club de la Unión de Santiago y del Club de Viña del Mar. Su interés especial es de hacer investigaciones sobre derecho de Minas, asignatura que ha desempeñado en las Universidades ya mencionadas durante 30 años. Como autor ha publicado cuatro gruesos volúmenes de informes y alegaciones jurídicos, un estudio histórico titulado "Argomedo" y distintas obras literarias. Residencia: Calle Huérfanos 1451, Santiago de Chile.

LISNER, LEONARD EDWARD, Corporation Executive, was born in Vienna, Austria, the son of Edward and Caroline Lisner. He is descended from a long line of Austrian Catholics. He is a citizen of the U. S. A. He was educated in the public and high schools of New York City, Pace Institute, and at Columbia University. He married Emily Irene Pendergast and they are the parents of one son - Leonard Peter. Mr. Lisner began his career as a clerk in an importing company in New York at the age of 19. At the present time he is President and Director of Vendome Sales Corp. and Lisner Laboratories, Inc., and Vice-President, Treasurer and Director of Rimmel, Inc. Mr. Lisner is a member of the Board of Directors of The Toilet Goods Association of U. S. A. His former connections were as Treasurer of Manhattan & Queens Traction Corp., Assistant Treasurer of Brokaw, Eden Co., St. Louis, Mo. and Comptroller of V. Vivauden, Inc.; Vice-President of G. H. Kingsley Co.; Vice-President, Eastern Management Co.; Vice-President, Paper Products Corp. of America, and Treasurer, U. S. Machinery Manufacturing Corp. His clubs include the Catholic of New York, the Centre and Military-Naval of New York. During the World War Mr. Lisner served in the aviation section, Signal Corps, U. S. Army, and later was with the Bureau of Aircraft Production and on the Legal Advisory Board of New York. He is Captain in the Officers Reserve Corps, U. S. Army, Life Member of Seventh Regiment Veterans Association, and member of the Society of the Sixth Company of the Seventh Regiment. He was Vice-President of the Nassau Chapter, Reserve Officers Association. Residence: 25 E. 83rd St. Office: 565 Fifth Ave., New York, N. Y.

LITTELL, Rt. Rev. S(AMUEL) HARRINGTON, The Bishop of Honolulu (Episcopal), was born in Wilmington, Del., November 6, 1873, the son of Rev. Dr. Thomas Gardiner and Helen (Harrington) Littell. He was educated at Trinity College, from which he received the degrees of B.A. in 1895 and honorary D.D. in 1937, and at General Theological Seminary, where he received the degree of S.T.D. in 1898. He married Evelyn Taber, and they have one daughter and six sons: Nancy, John, Edward, Harrington, Morris, Joe and Elton. Bishop Littell was ordained Deacon in the Episcopal Church in 1898 and Priest in 1899. He was missionary in China from 1898 to 1929, during which time he served as assistant at St. Paul's Cathedral, Hankow, and was in charge of eleven stations north and northwest of Hankow; Secretary of the Lower House of the General Synod of the Chung Hua Sheng Kung Hui; Chaplain of the Hankow American Volunteer Corps from 1920 to 1930; and President of the Provincial Branch (Hupeh Province) of the China International Famine Relief Commission (half Chinese and half foreign). For his work in famine and pestilence relief work, Bishop Littell was decorated by the Government of China with the Chia Ho (Order of the Felicitous Grain). He was consecrated Bishop of Honolulu in February, 1930. Address: The Bishop's House, Queen Emma Sq., Honolulu, Hawaii.

LITTLE, Admiral Sir CHARLES JAMES COLEBROOKE, K.C.B., C.B., Lord Commissioner of the Admiralty and Chief of Naval Personnel of England, was born in Shanghai, China, June 4, 1882, the son of Louis Stromeyer Little. He received his education at Britannia, Dartmouth. In 1908 he married Rothes Beatrix, and they have one daughter. Admiral Little was in command of H.M.S. Fearless and the Grand Fleet Submarine Flotilla from 1916 to 1918, and H.M.S. Cleopatra in 1919. He served as Director of the Trade Division Naval Staff from 1920 to 1922, and was a member of the British Delegation to the Washington Naval Conference in 1921. From 1922 to 1924 he was Captain of the Fleet, Mediterranean Station; in command of H.M.S. Iron Duke, 1926-27, and Director of the Royal Naval Staff College, Greenwich, 1927-30. He was Rear-Admiral of the Second Battle Squadron, 1930-31; Rear-Admiral, Submarines, 1931-32; Lord Commissioner of Admiralty and Deputy Chief of Naval Staff, 1932-35; Vice-Admiral, 1933; Commander-in-Chief, China Station, 1936-37, and Admiral, 1937. He became Lord Commissioner of the Admiralty and Chief of Naval Personnel in 1938. Admiral Little is an Officer of the Legion of Honor, of St. Maurice and of St. Lazarus. He was awarded a bronze medal by the Royal Humane Society. Address: Martins, Thakeham, Sussex, England.

LITTLE, EDWARD HERMAN, President of Colgate-Palmolive-Peet Co., was born in Mecklenburg County, N. C., April 10, 1881, the son of George W. and Ella Elizabeth (Howie) Little. He is the great-great-grandson of Archibald Little, a soldier in the Revolutionary War. He was educated at country school and at Greys Academy, Huntersville, N. C. On November 24, 1910, he married Suzanne Heyward, daughter of Marye Beattie Trezevant, one of the most distinguished attorneys of the South, and grand-daughter of Col. John Timothy Trezevant, born in Virginia, but one of the founders of Memphis, Tenn. Mr. Little began his business career at the age of 17 as assistant to Joe S. Withers, the county cotton weigher at Charlotte, N. C. In 1902 he became a salesman in North and South Carolina for Colgate & Co., manufacturers of soap and toilet articles, and four years later he went to Memphis, Tenn., as a district sales manager. Ill health forced him to resign that position in 1910 and the next three years were spent in Denver, Colo. His health restored, he became a salesman for the B. J. Johnson Soap Co. (later the Palmolive Co.) in 1914, and in the following year was made district sales manager on the Pacific Coast. Under his management, the company's sales in that territory rose to the highest level of per capita sales of the company in the United States. This achievement led to his transfer to New York in 1919 to reorganize, first as district and later as divisional manager, the company's largest and most important zone of operations. In less than a year, under Mr. Little's direction, the unsatisfactory sales record of that office was completely reversed and the largest volume of sales and net profit the company had ever enjoyed in the East were obtained. From 1924 to 1926 he was assistant general sales manager in the company's Chicago office, and the ensuing seven years were spent for the greater part as manager of the foreign business, with headquarters in Paris. In this field Mr. Little organized new companies to manufacture as well as sell, reorganizing the old sales forces, and opened new markets in countries where the company's products were unknown, carefully adapting manufacturing, selling and advertising policies to the individual needs of each country and its people. In 1927 Mr. Little became a Director of the Palmolive-Peet Co., which in 1928, by merger with Colgate & Co., became the Colgate-Palmolive-Peet Co. In 1933 he was made Vice-President in Charge of Sales and Advertising, and in that capacity he gradually expanded the annual sales to a total of nearly $100,000,000 in 1937. He has served as President of the company since April, 1938. Residence: Orange, N. J. Office: 105 Hudson St., Jersey City, N. J.

LITTLEPAGE, THOMAS PRICE, Lawyer, was born in Spencer County, Ind., January 6, 1873, son of Thomas Price and Caroline C. (Barnett) Littlepage. He was educated in public schools, at Indiana State Normal, Terre Haute, and George Washington University, LL.B. and LL.M. On April 14, 1900, he married Ella Tasch, and they have two daughters and three sons: Ellen, Louise, John Marshall, Thomas Price, Jr. and James Hemenway. Mr. Littlepage has been engaged in the practice of law since his admittance to the District of Columbia bar in 1910. He is also Vice-President and Director of the Bank of Bowie, Bowie, Md., and Director of the Liberty National Bank, Washintgon, D. C. He is a former President of the Washington Chamber of Commerce. Mr. Littlepage received the gold medal and citation from the Cosmopolitan Club "as the citizen who performed the most outstanding unselfish service to City of Washington during 1934." He is a Mason, a member of the Alfalfa Club, of which he is a former President, and a member of the Cosmos Club. His hobby is raising trees on his farm in Maryland. Residence: Bowie, Md. Office: 1036 Investment Bldg., Washington, D. C.

LITVINOV, MAXIM MAXIMOVICH, Ambassador Extraordinary and Plenipotentiary of the U.S.S.R., Deputy Peoples Commissar of Foreign Affairs of the U.S.S.R., was born in Bialystok, Russia, July 17, 1876, son of Maxim and Anna (Perlo) Litvinov. He was educated at high schools and private schools. On January 22, 1916, he married Ivy Theresa Low, and they have two children: Michael and Tatiana. In 1918 Mr. Litvinov was appointed diplomatic representative and plenipotentiary in London, and became a member of Collegium of People's Commissariat of Foreign Affairs and of Commissariat of State Control. He served as Minister in Esthonia in 1920-21, and as Deputy People's Commissar of Foreign Affairs from 1921 to 1930. In April, 1922, he was delegate to the Genoa International Conference, and in August of that year he was chief of Russian delegation to The Hague Conference. He was chief delegate to London International Economic Conference in 1933, and served as a member of the Council of League of Nations from 1934 to 1938. He was People's Commissar of Foreign Affairs from 1930 to 1939, and in 1932 was chief of delegation to Disarmament Conference. He has been in his present

post since November 10, 1941. Mr. Litvinov was a member of the Central Executive Committee of the Russian Socialist Federative Soviet Republic and of the Union of Soviet Socialist Republics from 1928 to 1936, and has served as Deputy to the Supreme Soviet of the Union of Soviet Socialist Republics since 1937, and to the Supreme Soviet of the Russian Soviet Federative Socialist Republic since 1938. His hobby is stamp collecting. His publications include: The Bolshevist Revolution, and Against Aggression. Address: 1125 16th St., N.W., Washington, D. C.

LIU CHI-WEN, Vice-Minister of Audit, and member of the Kuomintang Central Executive Committee, was born in Kwangtung in 1890. He was educated at Chih Cheng Institute and at the Tokyo College of Law and Political Economy, from which he was graduated in 1914. Upon his return to China, he joined the revolutionary movement and was active in promoting the cause for some ten years. He served as the first Mayor of the Special Municipality of Nanking for a few months in 1927 and again served in the same capacity from April, 1928 to March, 1930. He was appointed Customs Superintendent of Shanghai, holding this post until March, 1931. He was Mayor of Canton from March, 1932, to July, 1936, during which time he was concurrently administrative member of the Kwangtung Provincial Government. Since March, 1937, he has been Vice- Minister of the Ministry of Audit. Mr. Liu has been a member of the Kuomintang Central Executive Committee since March, 1929. Address: Kuomintang Central Executive Committee, Chungking, China.

LIVINGSTON, GOODHUE, Architect, was born in New York, N. Y., February 23, 1867, son of Robert E. and Susan M. C. (de Peyser) Livingston. He was educated at Columbia, A.B. 1888, Columbia School of Architecture, Ph.B. 1892, Hon. M.A. 1914. On April 8, 1896, he married Louisa Ross, and they have two children: Cornelia Cromwell and Goodhue, Jr. Mr. Livingston has been in practice as architect since 1896, and has served as architect for the following buildings: Chemical National Bank, Office of J. P. Morgan & Co., addition to New York Stock Exchange, Bank of America, Bankers Trust Co. Building, Equitable Trust Building and Planetarium, American Museum of Natural History, New York; Palace Hotel, San Francisco, Mellon National Bank and Federal Building & Post Office, Pittsburgh, Pa.; Memorial to Women of Civil War and Memorial to Women of World War, Washington, D. C.; Oregon State Capitol, Salem, Ore., and Mitsui Bank Building, Tokyo, Japan. He is a Trustee of New York Dispensary, and is active in other civic and welfare movements. He is a Fellow of American Institute of Architects, and is a member of Architectural League of New York. His favorite sport is tennis. His social affiliations include the Knickerbocker Club, Century Assn., Meadow Club (President) and The Brook (Governor). Residence: 38 E. 65th St. Office: 101 Park Ave., New York, New York.

LJUNGBERG, BIRGER, Minister of Defense of Norway, was born on June 7, 1884, in Krakerøy, Norway, the son of August Petter and Berthea (Lequamb) Ljungberg. In 1928 he married Hedvig Beate Søeberg. Col. Ljungberg prepared for a military career and in 1906 received his commission. Later he studied at Military College, passing his examination in 1909. He was promoted to Captain in 1916, Major in 1932, and Colonel in 1937. From 1924 to 1927 he was Adjutant to the King of Norway. He served as Lecturer and Director of the Military College from 1930 to 1932, and in 1937 was appointed Commander of Fredrikstad. Col. Ljungberg was named Minister of Defense of Norway in December, 1939. Address: Norwegian Legation, London, England.

LJUNGBERG, FREDRIK HJALMAR, Managing Director of Svenska Tändsticks Aktiebolaget (Swedish Match Company), was born at Tidaholm, Sweden, May 28, 1879, the son of Fredrik and Ida (Bergström) Ljungberg. In 1912 he married Violet Nurse, and they have one son, Eric G. Mr. Ljungberg was associated with the Vulcan Match Factory, Tidaholm, from 1897 to 1902. He joined Trummer & Co. Succrs. Ltd., London, in 1903 and became Managing Director in 1927. He has been Vice-Chairman and Managing Director of the Swedish Match Co. since 1932. Mr. Ljungberg is also Chairman of A/B Förenade Svenska Tändsticksfabriker, A/B Gerh. Arehns Mekaniska Verkstad and of Sp. Akc. do Eksploatacji Panstwowego Zapalczanego w Polsce (Polish Match Monopoly Co.), Warsaw. In addition, he is a Director of A/S Gosch Tändstikfabriker, Copenhagen. Residence: Villa Vestra. Office: Jönköping, Sweden.

LLEWELLYN, JOHN THOMAS, President of the Allied Steel Castings Co., was born on July 7, 1863, at Briton Ferry, South Wales, arriving in the United States with his parents in 1864. He is the son of Henry and Elizabeth (Gower) Llewellyn. He was educated at the Bay View High School of Milwaukee, Wis. On June 23, 1886, he married Mary Agnes Sheriffs and they had a son: James S. (deceased). Mr. Llewellyn began his career as an office boy in 1879. He served in the Sales Department of the North Chicago Rolling Mill Co., Milwaukee Works, from 1885 to 1894, was President of the Belle City Malleable Iron Co., Racine, Wis., from 1894 to 1899. He became Vice-President of the Chicago Malleable Castings Co., in 1899, served as such until 1925, when he was elected President. In 1918 he organized the Allied Steel Castings Co., Harvey, Ill., and has remained as President and Director to this date. He was a Director of the Interstate Iron & Steel Co., during 1920-25, and at present his Directorships include the Chicago Malleable Castings Co. and the Allied Steel Castings Co. Mr. Llewellyn is Trustee of the Chicago Orphan Asylum, Donator of the Chicago Historical Society and of the Site of the Henry Llewellyn Branch Library, Milwaukee. A life member of the Art Institute of Chicago, he is a member of the Railway Business Association, the Wisconsin Society of Chicago, the American Iron & Steel Institute, the U. S. Chamber of Commerce, the Malleable Founders' Society and the Steel Founders Society also The Army Ordnance Association. He belongs to the Chicago Club, the Chicago Athletic Association, life member of the South Shore Country Club, and is a former President of the Midlothian Country Club (1914), and of the Illinois Seniors Golf Association (1938). His hobbies are golf and travel. Residence: 233 E. Walton Place. Office: 80 E. Jackson Blvd., Chicago, Ill.

LLOYD, CHARLES LUTHER, Chairman of the Board of Directors of the Nu-Enamel Corp., was born at Wesson, Miss., June 2, 1900, the son of Thomas and Alice Lloyd. In 1929 he married Gladys Kirk, and they are the parents of one son, Charles Luther, Jr. Mr. Lloyd has been in business for himself since 1919. He has served as Chairman of the Board of the Nu-Enamel Corp. since 1936. He is a member of the Shrine and of the Chicago Athletic Association and the Canterbury Golf Club, Cleveland. His favorite recreations are golf, fishing and hunting. Address: 8 South Michigan Ave., Chicago, Ill.

LLOYD GEORGE, Rt. Hon. DAVID, P.C., O.M., M.P., Former Prime Minister of England, was born at Manchester, England, January 17, 1863, the son of William George. He was educated at the Llanystymdwy Church School and under private tuition and was admitted as a solicitor in 1884. Mr. Lloyd George has been a member of Parliament for Caernarvon since 1890. He first gained prominence as a vigorous opponent of the Boer War. From 1905 to 1908 he was President of the Board of Trade and from 1908 until 1915 was Chancellor of the Exchequer. He served as Minister of Munitions from 1915 to 1916 and as Secretary of State for War in 1916. Mr. Lloyd George was Prime Minister and First Lord of the Treasury from 1916 to 1922. In 1935 he became leader of the Council of Action for Peace and Reconstruction. He is the author of "War Debts and Reparations" and "War Memoirs." Address: 2 Addison Road, London, W. 14, England.

LOBINGIER, CHARLES SUMNER, International and Comparative Jurist, Legal Educator and Author, was born in Lanark, Ill., son of Judge George W. and Ada Byron (Stewart) Lobingier. He was educated at University of Nebraska, where he received the degrees of B.A., M.A., LL.M., Ph.D. and D.C.L., and holds the degrees of J.D. and J.U.D. from other institutions and Phi Beta Kapa. In 1898 he married Ellen Ballou, daughter of John Hunker. Judge Lobingier was in general law practice in Omaha for 12 years, was a charter member of the Omaha and Nebraska Bar Associations; is a member (charter and life) of the American Law Institute; of the American Bar Assn. (life; V.P. or on Gen. Council, 1915-27; Chairman Comparative Law Bureau, 1932-3); American Foreign Law Ass'n (a founder; Pres. 1936-7); American Society International Law; Fareastern American Bar Ass'n (founder, Pres. 1914-22); Société De Legislation Comparée (Paris); National Conf. Com'rs on Uniform Laws, 1908-1931; Delegate (from P. I. to International Congress Administrative Sciences, 1910 (Brusselles); to 1st International Congress Comparative Law, 1932 (The Hague); to 2nd Congress, same, 1937 (also General Reporter). He has taught law at Omaha Law School, University of Nebraska, University of Philippines Law School (of which he was a founder), Comparative Law School of China (a founder), University of California, National University, and at American University, Washington, D. C., where he is now lecturer on Law. He served as member of the Nebraska Supreme Court (Commission) 1902-3; Judge, Philippine Court of 1st Instance, 1904-1914 (meanwhile serving, 1907, on the Commission to codify Philippine Laws); and as Judge of the U. S. Court for China from 1914 to 1924, being its first judge to serve the full term of ten years. He was awarded the Order of Chiao Ho by the Chinese Government on completing 20 years of judicial service. In 1925 he was retained by the American Chamber of Commerce of Cuba to draft new commercial laws for that country. Judge Lobingier served as Special Assistant to the U. S. Attorney-General from 1925 to 1927, and as Special Government Counsel to the U. S.-Mexican Claims Commission in 1929-30. In 1931 he was tendered the appointment as Legal Counselor to the Chinese Government. Since 1934 he has served as Senior Trial Examiner of the Securities and Exchange Commission. He has contributed to every legal encyclopedia in the United States and to most legal periodicals and is author of Philippine Practice, 1907; The People's Law, 1909; Extraterritorial Cases, 2 volumes, 1921; Evolution of the Roman Law, 1923; The Beginnings of Law, 1933; Editor, first English translation of "Las Siete Partidas" (Medieval Spanish Law Book), 1931; contributor to Dictionary of American Biography, Dictionary of American History, Britannica Book of the Year, International Year Book, etc. Temporary address 1951 Locust St., Philadelphia, Pa. Office: Security & Exchange Bldg., 562, Washington, District of Columbia.

LOCKHART, HENRY, JR., Chairman of the New York Shipbuilding Corp., was born in Millerstown, Pa., September 30, 1877, the son of Henry and Ellen (Burns) Lockhart. He is descended from Simon Lockard (Lockhart), Ayrshire, Scotland. He was educated at Bates Academy (Millerstown) and under private tutors. In 1903 he married Aletha Swift, and they have two sons and one daughter: Henry IV, David G. and Miss Meredith Aletha. Mr. Lockhart began in 1898 with the Consolidated Kansas City Smelting & Refining Co. (now the American Smelting & Refining Co.), and spent eight years in Mexico in the smelting industry, returning to the United States, where he later became a member of the firm of Goodrich, Lockhart & Co., New York, controlling and operating various corporations. He was a senior partner of this organization from 1910 to 1915, and until 1917 he served as President of Simplex Automobile Co., and Wright Aeronautical Co. and Chairman of Wright-Martin Co., during which period he negotiated

in France for the construction in this country of the Hispano-Suiza airplane engine, the forerunner of the Liberty, and other present-day airplane engines. He resigned all business connections in 1917 to take charge of the Raw Materials Department, Bureau of Aircraft Production, War Department, Washington, D. C. In July, 1917, he was appointed Chief of a Special Mission in Europe to select planes and equipment for the American forces. He was a member of the Inter-allied Aviation Commission, Paris, representing the United States Government, and prepared plans for the reorganization of the air forces, among other important and confidential duties. Mr. Lockhart organized the following companies: Commercial Solvents Corp., Valley Mould & Iron Corp., Midland Steel Products Corp., Shell Union Oil Corp., and others. He was a senior partner in Blair & Co., investment bankers, from 1923 to 1929, and from 1929 to 1931 was officer and director of the Bancamerica-Blair Corp. He was associated with Tom M. Girdler in the organization of Republic Steel Corporation, and of Gulf States Steel Corp. Mr. Lockhart negotiated the merger of Sinclair Oil Co., Prairie Oil Co. and Prairie Pipe Line Co. into the Consolidated Oil Corp., and the consolidation of Pierce Oil Co. Sinclair, and Richfield Oil Co.-Sinclair. In addition, he organized North American Refractories Corp., and many other important companies. Mr. Lockhart has been Chairman and a Director of New York Shipbuilding Corp. since 1938. He is also a Director of Shell Union Oil Corp., Commercial Solvents Corp., Walworth Co., North American Refractories Corp., Interstate Corp., Globe Steel Tubes Co., and Valley Mould & Iron Corp. He is a Director and member of the Board of Managers of the New York Botanical Gardens, and is Chairman and a Trustee of the Downtown Hospital. Mr. Lockhart's clubs are the Racquet & Tennis, Recess, Grolier Society, Pennsylvania Society, Society of Mexico Pilgrims; and Talbot County (Md.). His hobby is book collecting. Residence: "Cleghorn on Wye," Longwoods, Maryland. Office: Camden, N. J.

LOCOCK, GUY HAROLD, C.M.G., Director of the Federation of British Industries, was born July 10, 1883, in London, England, the son of the late Col. Herbert Locock, C.B., R.E. He received his education at Wellington College. In 1906 he married Esther Mary Eleanor Reade, and they are the parents of one son and one daughter. Mr. Locock joined the Diplomatic Service in 1906 and was with the Foreign Office until 1918. In 1913 he was Secretary General to the International Conference on Safety of Life at Sea, London. He served as private secretary to the Rt. Hon. F. D. Acland, M. P., Parliamentary Under Secretary of State for Foreign Affairs, from November, 1913, to February, 1915, when he became private secretary to the late Hon. Neil Primrose, M.P. He served in a like capacity to the Rt. Hon. Lord R. Cecil, M.P., from May, 1915, to October, 1917, and to Sir A. Steel Maitland, Bt., M.P., from October, 1917, until January, 1918. He was Acting Assistant Director in charge of the Foreign Section of the Department of Overseas Trade in 1918, when he left the Foreign Office. Mr. Locock was for a time Assistant Director of the Federation of British Industries and has served as Director since 1932. He is a member of the Defence Committee of the Federation of British Industries. He is Vice-President of the Exhibitions Committee and British member of the Council of the International Chamber of Commerce. Address: 21 Tothill Street, London, S.W.1, England.

LODGE, HENRY CABOT, JR., United States Senator (Republican), was born in Nahant, Mass., July 5, 1902, the grandson of the late U. S. Senator Henry Cabot Lodge and nephew of the late Congressman Augustus P. Gardner. He is a graduate of Harvard College. He married Emily Sears of Beverly in 1926, and is the father of two boys. He began his career as a newspaperman with the Boston Evening Transcript, 1924-25, and was on the New York Herald-Tribune, 1925-31, and served as a member of the House and Senate Press Galleries and as a member of the National Press Club. He was elected Representative to General Court of Massachusetts, 1932 and 1934. He was elected United States Senator on November 3, 1936, for the term ending on January 3, 1943. Address: U. S. Senate Bldg., Washington, District of Columbia.

LODWICK, ALBERT IRVIN, Owner and Operator of the Lodwick School of Aeronautics at Lakeland, Florida, and the Lodwick Aviation Military Academy at Avon Park, Florida, is also Vice-President of the Hughes Tool Co., Texas; Vice-President of the Morton Manufacturing Co., Chicago; Manager, Howard Hughes Television activities, and member of the Board of Directors of United Aircraft Products, Inc., Dayton, Ohio. He was born in Mystic, Iowa, the son of David and Margery (Griffith) Lodwick and was educated at Iowa Wesleyan College, where he received his A.B. and at the Graduate School of Business Administration of Harvard University from which he received his M.B.A. degree. In June 1940 he received the degree of Honorary Doctor of Commercial Science from Iowa Wesleyan and was selected by Harvard in 1940 as one of the 20 outstanding graduates of the Graduate School of Business Administration. On June 16, 1930, he married Dorothy Maxfield, of Pittsfield, New Hampshire. Mr. Lodwick began his aviation career as statistician with the Wright Aeronautical Corporation in 1929. He served as statistician for the Curtiss-Wright Corporation in 1930 to 1931 and then became Director of Public Relations until 1933, when he was appointed assistant to the President, which post he occupied until Feb., 1938. Mr. Lodwick was President and Director of the Stinson Aircraft Corp. in Feb. 1938 and Vice-President and Director of the Aviation Corp. He was also elected senior Vice-President and Director of the Aviation Manufacturing Corp. in Feb. 1938 and resigned as Director of the Aviation Corporation and Aviation Manufacturing Corporation in April 1940 to devote all of his activities to his two flying schools and other interests. In the summer of 1938 he served as technical advisor and general manager of Howard Hughes 90-hour flight around the world. During 1937, he assisted Dick Merrill in the same capacity, during the latter's coronation flight to London and return to New York. He is a member of the Executive Committee and Board of Governors of the National Aeronautics Association and the Aeronautical Chamber of Commerce of America. He is also a member of the National Television Standards Committee and on the Advisory Board of the Institute of Aeronautical Sciences; member of Aviation Advisory Board, Harvard University; member Board of Trustees, Iowa Wesleyan College. Residence: 426 Palmola Drive. Office: 308-10 Marble Arcade Bldg., Lakeland, Florida.

LOERA y CHÁVEZ, AGUSTÍN, Director of the School of Banking and Commerce (la Escuela Bancaria y Comercial), was born March 10, 1895, in Aguascalientes, Ags., México, the son of Porfirio Loera and Encarnación Chávez de Loera. His maternal grandfather was founder and Governor of the State of Aguascalientes, while his family is of Mexican descent traceable for many generations. He received his education in the Universities of México and Paris, the latter in the famous Sorbonne. Señor Loera y Ch. began his career in 1915 as an Assistant-Director of the National Library of México, and in 1916 was named Director-general of Fine Arts. He served as a Professor in the University of México in 1919, becoming Director of the publishing House, "México Moderno," in 1920. In 1926, and for a time thereafter, he was a Professor and Lecturer in the University of Paris. He received his first political appointment in 1921, when he was named to the post of Consul-General of México in Seville, and during 1929-32 he was Director of the Banking School of the Bank of México. In the year following he served as Professor in the School of Higher studies of the University of México, the National Preparatory School, and the National Conservatory. He was named Head of the Department of Pensions of the Secretariat of Finance and Public Credit in 1933, and has held his present charge as Director of the School of Banking and Commerce of México City since 1932. He is a Member of the Société des Américanistes of Paris, and the founder of Bibliotecas "Cultura" and "México Moderno." Residence: Paseo de la Reforma 15 F., Mexico, D.F. Office: Palma 44, México, Distrito Federal.

LOEWI, OTTO, Nobel Prize winner, Research Professor, New York University College of Medicine, was born at Frankfort a. Main, Germany, June 3, 1873, son of Jacques and Anna Loewi. He was educated at Strassburg and Munich, M.D. 1896. In 1908 he married Guida Goldschmiedt, and they have four children: Hans, Anne, Victor and Geoffrey. Dr. Loewi was appointed privatdozent of pharmacology at University of Marburg in 1900, and at University of Vienna in 1905. He was Associate Professor of pharmacology at Vienna from 1906 to 1909, and Professor at Graz from 1909 to 1938. He came to the United States in 1940. He was awarded the Nobel Prize in Medicine and Physiology, 1936. He is author of numerous papers on pharmacology and physiology. Residence: 155 E. 93rd St. Office: 477 First Ave., New York, N. Y.

LÖF, AXEL, Director, Forester-in-Chief, was born at Strömsberg, Sweden, July 24, 1878, the son of Johan Eric and Maria Mathilda (Holmgren) Löf. He was educated at Royal Forestry Institute, and on November 4, 1915 married (Anna) Sigrid (Elisabeth) Ahnlund. They have two sons: Bengt Johan Olof Axelsson, and Ian Axelsson. Mr. Löf served as Forest Manager for Korsnäs Sawmill Co. from 1904 to 1909. He was Director of Dalefvarnas Flottningsförening (Floating Association) from 1910 to 1917, and is now President. He was Director of Domnarfvet Iron & Steel Works from 1918 to 1926, since which time he has been Forester-in-Chief of Stora Kopparbergs Bergslags A.-B. He is also President of Tämnaråns Flottningsförening, and member of the Executive Committee of the Chamber of Commerce in Gefle, and member of the directions of various associations. Mr. Löf is the author of forestry, technical and biological treatises, and is collaborator of Skogsteknisk Handbook (Handbook of Technical Forestry) and Sveriges Skogar (Sweden's Forests). Residence: Humlebacken, Korsnäs. Office: Stora Kopparbergs Bergslags Aktiebolag, Falun, Sweden.

LOFTIN, SCOTT MARION, Attorney-at-Law and former United States Senator, was born at Montgomery, Ala., September 14, 1878, the son of William Marion and Loreta C. (Thomason) Loftin. He was educated in public school and studied law at Washington and Lee University from 1898 to 1899, being

unable to complete the course because of his father's death. Washington and Lee University conferred on him an LL.D. in 1934, and in 1935 he received a D.C.L. from the University of Florida and LL.D. from Temple University. Senator Loftin was admitted to the Florida Bar in 1899, the court waiving the usual age restriction, and he began the practice of law in Pensacola as junior member of the firm of Tunison & Loftin. He was the youngest member of the State Legislature for the term, 1903-04, and served as Prosecuting Attorney of Escambia County from 1904 to 1917. Removing to Jacksonville in 1917, he became in 1918 Assistant General Solicitor of the Florida East Coast Railway and allied hotel, public utility, land, newspaper and transportation interests controlled by Henry M. Flagler, becoming General Solicitor later that year, General Counsel in 1921, and Vice-President in 1925. Since 1931 he has served as Receiver and Trustee of the Florida East Coast Railway, and is now Senior Partner in the law firm of Loftin, Calkins, Anderson & Scott, Jacksonville and Miami. Senator Loftin also serves as General Counsel of the Peninsular & Occidental Steamship Co. and the Gulf Life Insurance Co., as President of the St. Augustine "Record," Vice-President of the Florida "Times-Union" of Jacksonville, and of the Jacksonville Terminal Co. He is a member of the Board of Directors of the Atlantic National Bank of Jacksonville, the Railway Express Agency, and Fruit Growers Express Co. He was appointed to the United States Senate to fill the vacancy created by the death of Sen. Park Trammell in 1936 by the Governor of Florida. For many years he served as one of Florida's commissioners on uniform state laws. While serving as President of the American Bar Association, 1934 to 1935, he took an active part in the war on crime. He served as member of the Committee appointed by the U. S. Supreme Court to revise the rules of procedure in the Federal Courts. Address: P. O. Box 1259, Jacksonville, Fla.

LOGAN, SYDNEY HENRY, President of the Canadian Bank of Commerce, was born at Debert, N. S., Canada, April 24, 1881, the son of William J. and Lou Ella Logan. He was educated at Springhill public and high schools. In 1906 he married F. May Acheson, and in 1935 married Hilda M. White. He has one son and one daughter. Mr. Logan began with the Halifax Banking Co., Springhill, N. S., in 1897, and three years later he was moved to New Glasgow as teller. When this bank was absorbed by the Canadian Bank of Commerce in 1903, he became accountant at the Wiarton, Ont., branch. He became Manager at Cobalt in 1905 and had charge of the bank's Northern Ontario business until 1913, when he became Manager at St. Johns, Newfoundland. He served as Supervisor of the Foreign Department at Toronto from 1917 to 1923. In 1923 Mr. Logan was elected as the bank's Senior Agent in New York, remaining in this capacity until 1926, when he became General Manager. He has served as President since 1937. He is also President and Director of the Dominion Realty Co., Toronto, and Director of Maple Leaf Gardens Ltd., Toronto Savings & Loan Co., Imperial Life Assurance Co. of Canada, Western Assurance Co., British American Assurance Co. and the National Trust Co. Ltd., Toronto. Residence: 114 Dunvegan Rd. Office: 25 King St., W., Toronto, Ont., Canada.

LOGROÑO, ARTURO, Secretary of State to the Presidency of the Dominican Republic, was born September 12, 1893, in Santo Domingo City, the Dominican Republic, the son of Dr. Alvaro Logroño and Isaura Cohen de Logroño. He received his bachelor's degree from la Escuela de Bachilleres in 1908, and that of Licentiate in Pharmacy in 1914, Public Surveyor in 1915, and Abogado (Lawyer) in 1919 from the Universidad de Santo Domingo. On June 22, 1929, he married María Antonia Alsace, and they have five children: Fernando Arturo, Fernando Antonio, Rafael Leonidas, Carlos Arturo and Reinaldo de Jesús. S.r Logroño began the practice of law in Ciudad Trujillo in 1919, having served during 1914-16 as Private Secretary to the President of the Republic, and from 1915 to 1918 as Vice-President of the Municipal Council. During 1918-20 he was Editor-in-Chief of "Listín Diario" (newspaper), and subsequently served as Editor of "Cuna de América," "Blanco y Negro," and "El Siglo." He was likewise Legal Advisor to the Secretary of Public Works and Communications, and to the Secretary of Foreign Relations, and to the Executive Power. During 1932-33 he held the important post of Secretary of Labor & Communications of the Republic, and from that time until 1935 he occupied the charge of Secretary of Foreign Relations. During 1936-37 he was Vice-President of the Senate, and since that time has discharged his present duties as Secretary of State of the Presidency of the Dominican Republic. Since 1932 he has likewise served as Professor of International Law and as Dean of the Faculty of Law in the University of Santo Domingo. S.r Logroño is President of the Dominican Athenaeum, a Member of the Academy of History, and the Academy of the Language, and a Corresponding Member of the Royal Spanish Academy. He holds the Order of Juan Pablo Duarte, the Order of Columbus, and the Order of Trujillo (all Dominican), the Grand Cross of Honor and Merit of Haití, the Grand Cordon of the Liberator of Venezuela, that of Grand Officer of the Order of Abdón don Calderón of Ecuador and the Order of Cespedes, Great Officer (Cuba). His clubs are the Unión of Ciudad Trujillo and the Presidente Trujillo. S.r Logroño is the author of "A History of the Dominican Republic." Residence: Calle Caonabo 4. Office: Mansión Presidencial, Ciudad Trujillo, el Distrito de Santo Domingo, República Dominicana.

LOHR, LENOX RILEY, President of the Museum of Science & Industry, was born August 15, 1891, in Washington, D. C., the son of Gustavus Peter and Margaret (Bean) Lohr. He was graduated with honors from Cornell University in 1916. He attended Army Schools and in 1919 studied at Clare College, Cambridge University. In 1924 he married Josephine Wimsatt and they are the parents of five children. Mr. Lohr surveyed Whidby Island, Washington, 1917. The following year, he devised a new solution for transposing ciphers by geometrical formulae. From 1919 to 1920 he was Instructor in Electrical Engineering and International Law at the United States Engineer School, serving as Director of its Mechanical Departments from 1920 to 1922. In 1921 Mr. Lohr was in charge of delegations reviewing Unknown Soldier at the U. S. Capitol, Washington, D. C. From 1922 to 1929, he was a member of the Board of Directors and Executive Secretary of the Society of American Military Engineers, Inc., and editor of its journal, "The Military Engineer." He was awarded its distinguished service medal in 1930. Mr. Lohr was member of the Advisory Council of the Federal Board of Surveys and Maps from 1924 to 1929, and in 1928 was a member of the Committee on War Memorial to the American Engineers at Louvain Univerversity, Belgium. He served as General Manager of the "Century of Progress Exposition, Chicago, 1933," from 1929 to 1936, and as Vice-President and member of the Board of Trustees, from 1933 to 1936. Mr. Lohr became President and Director of the National Broadcasting Company in 1936. He has been head of the Museum of Science & Industry since July, 1940. He is the author of "Magazine Publishing," 1932 and "Television Broadcasting," 1940. Residence: 1401 Ridge Ave., Evanston, Ill. Office: Jackson Park, Chicago, Illinois.

LOMBARDO TOLEDANO, VICENTE, President of the Confederation of Mexican Workers, President of the Confederation of Latin American Workers, and Director of the Workers University of Mexico (la Universidad Obrera de México), was born July 16, 1894 in Teziutlán, Estado de Puebla, México, the son of Vicente Lombardo Carpio and Isabel Toledano Toledano de Lombardo. His father was of Italian descent while his mother was descended from an old Mexican family. Señor Lombardo T. received his bachelor's degree from the University of México in 1920, and in the same year was awarded his Ph.M. Earlier in that year he had received his degree of Licenciado (law degree) and in 1933 he was awarded his Ph.D. On April 22, 1921, he married Rosa María Otero, and they have three children: Rosa María, Adriana and Marcela. Doctor Lombardo T. began his career as an educator in 1917 when he was appointed Secretary of the Popular University, where in 1918 he was named Professor of Industrial and Public Law and of Philosophy. During 1922-23 and 1932-33 he served as Director of the National Preparatory School of the Universidad Nacional de México, and in 1931-32 he was Director of the National School of Plastic Arts. His public career was begun in 1920, when he was appointed Secretary of the Government of the Federal District of Mexico, and in the following year he served as Head of the Department of Libraries. In 1923 he was Governor of the State of Puebla, and in 1924 he was elected to the Municipal Council of México, D. F. During 1926-28 he occupied a seat as Federal Deputy in the Legislature. Through his connections in the Popular University he joined the Labor Movement in 1921, becoming one of the Secretaries of the Confederación Regional Obrera de México (The Mexican Regional Federation of Labor), until 1931. In 1933 he founded the Universidad Gabino Barreda, which was subsequently (1936) renamed the Workers University of México. He presently serves as Director of this latter institution. In 1936 he was elected Secretary General of the Confederation of Mexican Workers, of which he has been President since 1938. He is also President of the Latin American Confederation of Labor. His published works include (titles translated from the Spanish): The influence of Heroes in Social Progress; The significance of the division of lands; The division of Lands is not opposed to the teachings of Our Lord Jesus Christ; Definitions in Public Law, Bibliography of the Work and of the Social Provision in México; the Problem of Education in México; The Monroe Doctrine and the Workers Movement, The Socialist Doctrine and its Interpretation in Article 3 of the Constitution; There has fallen a Star!; The Revolution of Brazil; Fifty Truths About the U.S.S.R., and Philosophical Writings, etc., etc., etc. Residence: Villa Rosa María, Villa Alvaro Obregón, D. F., México. Office: Madero 74, México, Distrito Federal.

LONDONO PALACIO, ARCESIO, Minister of Labor of the Republic of Colombia in the Cabinet of President Alfonso Lopez, since August, 1942. Address: Bogota, Colombia.

LONG, BOAZ, United States Ambassador to Ecuador, was born in Warsaw, Ind., in 1877. He has spent his entire diplomatic career, which started in 1913, in Latin American countries. Before entering the diplomatic service, he was a business man in Mexico. His first post was as Chief of the State Department's Division of Latin American Affairs. He has been Minister to El Salvador, Cuba and Nicaragua, and was Minister to Ecuador until February 26, 1942, when he was elevated to Ambassador. Address: Quito, Ecuador.

LONGCOPE, WARFIELD THEOBALD, Professor and Physician-in-Chief of Johns Hopkins Hospital, was born in Baltimore, Md., March 29, 1877, the son of George von S. and Ruth (Theobald) Longcope. He was educated at Johns Hopkins University, from which he received his A.B. degree in 1897, and at the Medical School, from which he received his M.D. degree in 1901. On December 2, 1915, he married Janet Dana, and they have two sons and two daughters: Duncan, Christopher, Barbara and Mary Lee. Dr. Longcope has practiced as a physician since 1901. He served as resident pathologist at Pennsylvania Hospital, Philadelphia, from 1901 to 1904, and as Director of the Ayer Clinical Laboratory from 1904 to 1911. From 1904 to 1911 he also served as Assistant Professor in Applied Medicine at University of Pennsylvania. He joined the faculty of Columbia University in 1911 as Associate Professor in Practice of Medicine, and from 1914 to 1921 was Bard Professor. He was also associate visiting physician to Presbyterian Hospital, New York, from

1911 to 1914, and Director of Medical Service from 1914 to 1921. Since 1922 Dr. Longcope has been Professor in Medicine at Johns Hopkins Medical School and Physician-in-Chief of Johns Hopkins Hospital. Residence: 3 St. Martin's Rd., Guilford. Office: Johns Hopkins Hospital, Baltimore, Md.

LOOMIS, JAMES LEE, President of the Connecticut Mutual Life Insurance Co., was born at Granby, Conn., November 3, 1878, the son of Chester Peck and Eliza L. (Harger) Loomis. He was educated at New York Military Academy, Cornwall-on-Hudson, and at Yale University, from which he received his B.A. in 1901. On June 27, 1906, he married Helen Bruce, and they have four children. Mr. Loomis was admitted to the Bar in 1905 and was engaged in the practice of law until 1909, when he entered the Connecticut Mutual Life Insurance Co. as Assistant Secretary. He was elected Vice-President in 1918 and President in 1926. Since 1935 he has also served as a Trustee of the New York, New Haven & Hartford Railroad. Mr. Loomis is also a Director of the Phoenix Fire Insurance Co., Hartford County Mutual Fire Insurance Co., First National Bank of Hartford, The Hartford Courant and the Simsbury Bank & Trust Co., as well as a Trustee of the Society for Savings and a member of the Yale Corp. He received an Hon. A.M. degree from Yale and an LL.D. from Union College. Residence: Granby. Office: 140 Garden St., Hartford, Connecticut.

LOOMIS, ORLAND S., Attorney-at-Law; Member of the firm of Loomis, Roswell & Chambers, was born November 2, 1893, in Mauston, Wis., the son of Morgan O. and Clara (Steen) Loomis. He was educated in Ripon (Wis.) College (1912-14), and the University of Wisconsin (LL.B. 1917). On June 22, 1918, he married Florence Ely, and they have three children: Robert M., John E., and Laura Jean. Mr. Loomis began his legal career in 1917, and from 1922 to 1931 was City Attorney of Mauston. He was a Member of the Wisconsin Assembly from 1929 to 1931, and of the State Senate from 1931 to 1934, serving as President pro tem of the latter from 1933 to 1934. From 1937 to 1939 he was Attorney General for Wisconsin. He served, while in the State Senate, as Senate Representative on the Governor's Executive Council, and the American Legislator's Council. He was the first Wisconsin Director of Rural Electrification Co-ordination in 1935-36, and Wisconsin Representative to the World Power Conference in the latter year. He was Chairman of the 1st, 2nd and 3rd Progressive Party Platform Conventions in 1934, 1936 and 1938. In 1940 he was his party's candidate for Governor of Wisconsin. He was President of the Mauston Kiwanis Club in 1935, Post Commander of the American Legion in 1923, County Commander of the American Legion of Wisconsin from 1928 to 1931, Chairman of the Department Law and Order Committee of the American Legion of Wisconsin, Aid-de-Camp in the Veterans of Foreign Wars, 1938, etc. He was Chairman of the Wisconsin Crime Control Conference in 1939, and is a Member of the Wisconsin and American Bar Associations, Phi Alpha Delta, Pi Kappa Delta and Delta Sigma Psi. During World War I he served in Field Medical Supply Depot No. 9 with the A. E. F. from 1918 to 1919. He is an Odd Fellow, Mason and Presbyterian. Residence: 404 Tremont St., Mauston, Wis. Offices: Insurance Bldg., Madison, Wis. and Loomis Bldg., Mauston, Wisconsin.

LOPES, AUGUSTO ABREU, Profesor Médico Veterinario, nació el 6 de Enero de 1894 en Argosêto, Braganca, Portugal. Eran sus padres el señor Francisco Ignacio Lopes y María Rita Pires Lopes. Estudio en la Escuela Superior de Medicina Veterinaria. Se casó el 8 de Septiembre de 1923 con doña Helena Reis de Figueiredo Carmona, y tienen cinco hijos. Inició la carrera como Oficial Veterinario, y desempeñó este puesto en 1917-18. Entonces fué Nombrado Profesor Auxiliar en la Escuela Superior de Medicina Veterinaria, haciéndose Profesor catedrático en 1925. Actualmente es Director de la misma Escuela desde 1932. Fué electo Presidente de la Sociedad Portuguesa de Medicina Veterinaria en 1934, y es actual Director del Laboratorio Sôrologico. Además es autor de publicacôes sobre Medicina Veterinaria. Residencia: Travessa do Espirito Santo 28. Oficina: la Escuela Superior de Medicina Veterinaria, Lisbôa, República de Portugal.

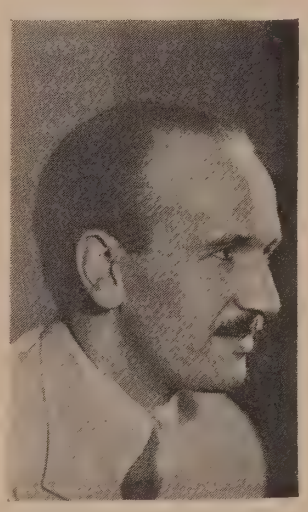

LÓPEZ, ARTURO LEÓN, Médico argentino, nació el 9 de Febrero de 1904 en Buenos Aires, República Argentina. Eran sus padres el señor Valentín López Gil y la señora Ana María Pérez de López. Estudió en la Universidad Nacional de Buenos Aires, en donde se recibió de Médico, y en el Instituto Nacional de la Nutrición graduándose en Dietología. Se casó el 2 de Mayo de 1931 con doña Angela Esther Machicote, y tienen tres hijas: Marta Haydée, Craciela Elvira y Viviana María. El doctor López inició su carrera médica en 1927, y ha sido Médico del Hospital Español de Buenos Aires, y del Policlínico de la C. A. D. E. Fué fundador del Ateneo Argentino de Educación Física y la Orientación Integral Humana, editora de la revista popular de higiene "Viva Cien Años." Sirve en la actualidad como Director de ésta. También fundó la Liga Argentina contra los peligros del Tabaco, y es Miembro del Museo Social Argentino. Fundador, organizador del Ateneo Argentino de Educación y de la Asociación Argentina de Biotipología, Eugenesia y Medicina Social. Colaborador de la Liga Argentina contra el Alcoholismo y propulsor de la Conferencia Argentina Antialcohólica. Ex-Médico honorario de la Federación Argentina de Basket-Ball y de la Dirección Municipal de Educación Física. Miembro de la Comisión Médica del Comité Olimpico Argentino del año 1936. Director de la División Acción Educativa del Instituto Nacional de la Nutrición. Vocal de la Sección Nutrición del próximo Congreso Médico Panamericano (Buenos Aires 1941). Contratado por el Gobierno de la Provincia de Mendoza, en carácter de técnico para organizar la Comisión Provincial de Alimentación. Es autor de numerosos artículos y folletos científicos y de divulgación médica. Pertenece al Club Universitario de Buenos Aires y a la Asociación Cristiana de Jóvenes de Buenos Aires. Miembro del Rotary Club de Buenos Aires. División: Revistas de Divulgación Científica. Residencia: Calle Ayacucho 2115. Oficina: Viamonte 748, 3°. piso, Buenos Aires, República Argentina.

LÓPEZ CONTRERAS, ELEAZAR, ex-President of Venezuela and General of Division, was born May 5, 1883, in Queniquea, Estado Táchira, Estados Unidos de Venezuela, the son of Manuel María López and Catalina Contreras de López. He was graduated from the College of the Sacred Heart in La Grita. On July 26, 1934, he married María Teresa Nuñez Tovar, and they have two children. He volunteered for service in the Revolutionary Movement to restore General Cipriano Castro. He aided in all the campaigns for the pacification of the county from 1900 to 1903, and was advanced successively through the ranks of the Militia to the grade of Coronel (Colonel). In 1908 he sought indefinite leave to enter civil life, and five years later was called to the service as Comandante of the Garrison of Ciudad Bolívar. In 1915 he was transferred to Caracas, where he commanded until 1919. In this same period he occupied the post of Director of War of the Ministry of War and the Navy, and with that rank, served on the Mission for Study and Purchase of War Materials in France, the U. S. of North America, England, and Belgium. He was appointed Brigadier General in 1923, and was Chief of the Military Mission of the Special Embassy which represented Venezuela in Perú in 1924. In 1930 he was assigned as Chief of Staff (ranking General) in command of the army, and shortly thereafter served as Minister of War and the Navy until 1935, when, on the death of President Gómez, he assumed the Executive Power. In special session of Congress, he was elected President for the term 1936-43. However, at his own instance, the term was shortened by Congress, and expired in 1941. He was awarded the rank of General of Division by special act of the Senate in July, 1939. Address: Caracas, Venezuela.

LÓPEZ NUSSA, RAFAEL, Médico Cirujano, nació el 22 de Febrero de 1885 en Mayagüez, Puerto Rico. Eran sus padres el señor Ramón B. López y la señora Micaela Nussa. Estudió en la Universidad de Notre Dame y se recibió de Médico en la Universidad de Georgetown. También hizo estudios en la Escuela Graduada de Medicina del "New York Post Graduate." Se casó con doña Ada Cabrera y Cuesta, y tienen dos hijas: Gladys y Adamila. Se casó nuevamente con Dña Blanca Castéller. El señor doctor López fué Médico residente de Georgetown University Hospital en 1906-07, y luego, hasta 1920, fué Director y Cirujano del Hospital Tricoche de Ponce, Puerto Rico. Fué Director y Cirujano del Hospital San Lucas desde 1918-35, Cirujano Consultor de la Escuela de Medicina Tropical, etc. Cirujano Hospital Insular al Bayanion. Ha sido Delgado de Puerto Rico ante el Congreso Internacional de Medicina celebrado en Londres, Inglaterra, en 1913, y ha sido oficial de varias conferencias, comisiones y expediciones hechas por la Asociación Médico de Puerto Rico. Es autor de varias obras médicas, escritas en inglés y en español. Dirección: Santurce, Puerto Rico.

LÓPEZ PINEDA, JULIAN, Minister Plenipotentiary of Honduras in the Repúblic of Nicaragua, and Counsellor at Law in the Honduran Courts, was born October 18, 1882, in Gracias, Honduras, the son of General Julian López García and Feliciana Pineda de López García. He is of Spanish descent by both family lines. He received his B.Sc., and his B.L. from the Instituto Nacional Central de Honduras, and was awarded his LL.B. in 1904 and his Doctorate in Jurisprudence and Political Science in 1905 from the Facultad de Jurisprudencia y Ciencias políticas de San Salvador. In 1930 he married

Señorita Juana Echeverría. Dr. López Pineda began his legal practice in 1911, having been proprietor and Editor of "El Diario" (The Daily) in 1907. In 1910 he became owner and Editor of "El Diarito" (The Little Daily), and three years later he acquired the "Diario de Occidente" (The Daily of the West) in Gracias. In the same year he became Director of the Instituto Nacional de Occidente. In 1921 he was named Editor of the "Excelsior" (newspaper) in Guatemala. And in 1924 he founded and became Editor of "Diario de Guatemala." Three years later he also founded and became Editor of the newspaper "El Mundo" (The World), and in 1929 he became Editor and owner of "El Sol" (The Sun) in Tegucigalpa. In this same year he was appointed Professor of Sociology and Political Codes in the Universidad Central de Honduras, and in 1932 he was appointed Editor of the "Nuevos Tiempos" (New Times). He began his political career in 1902, serving as Secretary to the President of the Honduran Republic, and in 1915 he was appointed Under-Secretary of State, a post in which he again served in 1928. In 1933 he occupied the position of Chargé d'Affaires (Encargado de Negocios) and Chief of the Diplomatic Mission of Honduras to France, and in the same year he was Honduran Delegate to the 5th International Congress on Penal Codes held in Madrid. In 1935 he was appointed Permanent Delegate to the League of Nations and was Delegate to the International Congress of Agricultural Industries in Paris. In the following year he was Delegate Plenipotentiary to the Conference of the Consolidation of Peace, in Buenos Aires, and in 1937 he was appointed to his present post as Envoy Extraordinary and Minister Plenipotentiary of Honduras in Nicaragua. In addition he has served as delegate to a number of other international conferences. Residence: Calle del Triunfo, Managua, D.N., Nicaragua. Office: 2a Calle Noroeste N° 402, Legación de Honduras, Managua, Nicaragua.

LÓPEZ PUMAREJO, ALFONSO, Sixty-Eighth President of the Republic of Colombia, was born January 31, 1889, in Honda, Tolima, Colombia. He received his education in Colombia, Europe and the United States. He is married and has five children. He began his career in his father's commercial house (coffee), and later entered The Banco Mercantil Americano, of which he was Manager until 1922. In 1916 he was elected to the Chamber of Deputies, and shortly thereafter entered the Senate. In 1930 he was appointed Minister Plenipotentiary in Holland and England and served as Delegate to the League of Nations. He was elected President of the Republic, serving until the expiration of his term in 1938. He visited the United States for 26 days in July, 1942. He succeeded Eduardo Santos and was again inaugurated President of Colombia on August 7, 1942, to serve until 1948. Address: Palacio Presidencial, Bogota, Colombia.

LORD, MILTON EDWARD, Director of Boston Public Library, was born in Lynn, Mass., June 12, 1898, son of William D. and Eliza Anna (Bishop) Lord. He was educated at Harvard College, A.B. 1919; Harvard University, graduate study, 1921-24, and at the Ecole des Sciences Politiques, Paris, 1925-26. On September 8, 1928, he married Rosamond Lane, and they have five children: Peter P., Joan, Mary Wyman, Anne and Sarah Peabody. Mr. Lord served as an assistant in the Harvard College library from 1919 to 1925. He was librarian of the Harvard Union from 1919 to 1923, and of the American Academy in Rome from 1926 to 1930. He was a Professor and Director of the University Libraries and Library School, University of Iowa, from 1930 to 1932, when he assumed his present post. In 1928 he was a member of a Commission of Five American Librarians to aid in recataloging of Vatican Library. He also serves as a Director of the New England Deposit Library, Boston. He is a member of American Library Assn. (member of Executive Board since 1940), Council of National Library Assns. (Secretary-Treasurer since 1942), American Library Institute, Massachusetts Library Assn., Massachusetts Historical Society (member of Council since 1940), and the Old Cambridge Shakespeare Association. His social affiliations include the Harvard, Examiner and Thursday Evening Clubs, and the Club of Odd Volumes Boston, and Harvard Faculty Club, Cambridge. Residence: Boxford, Mass. Office: Copley Sq., Boston, Mass.

LORING, WILLIAM JOSEPH, President and Managing Director of the Arizona Comstock Corp., was born in Half Moon Bay, California, the son of Edward Payson and Hattie Francis (Coover) Loring. He received a public school education. On December 24, 1936, he married Vera Mitchell. He has three children by former marriages. Mr. Loring began his career in 1900 as tool boy in mines. Thereafter, he held various positions in every department of mining until he became Assistant General Manager of the Utica Mining Co., Angeles Camp, Calif., in charge of mills. He then accepted a position as Superintendent of the Melones Mining Co., California, and built a large mill and power plant during his association with that company. In 1902 Herbert Hoover offered Mr. Loring a position as Superintendent of the Sons of Gwalia Gold Mine, Australia, which he accepted. Within nine months, seven additional mines controlled by Bewick Moreing & Co. of London were brought under his supervision, and shortly thereafter he was made General Manager in charge of 16 gold mines operated by the latter company. Two years later Mr. Loring became General Manager of all mines controlled by Bewick Moreing & Co. in Australia, numbering forty-one. In 1908 Mr. Hoover sold his one-third interest to Mr. Loring in the firm of Bewick Moreing & Co. He went to England as Consulting Engineer of sixty-six gold mines located all over the world. He retained the partnership until 1920. He served as President of the American Mining Congress for two years and was director and general manager of various large companies. Mr. Loring returned to the United States in 1914 and has since been engaged in private engineering practice. He retired from Bewick Moreing & Co. in 1920. During his residence in this country Mr. Loring has been responsible for the organization of many companies, including the Plymouth Consolidated Gold Mines, Ltd., Carson Hill Gold Mines, Inc., Pacific Tungsten Co. (now Nevada Mass Tungsten Mines Co.), Pacific Coast Gold Corp., Hammon Copper Co., the Arizona Development Co., and many others. For years he has been active in civic affairs as well as movements where the general public has benefitted. He is a Mason and Shriner and a member of the American Institute of Mining and Metallurgical Engineers. During his mining career he has had charge of mines having a gross output of nearly $320,000,000.00 in gold, silver, lead, zinc and copper. He is the inventor of the Loring Concentrator Belt and is a frequent contributor to technical journals. One of his papers on milling was published in the Transactions of the American Institute of Mining and Metallurgical Engineers, Vol. XXVIII. Mr. Loring's hobby is photography. Address: El Dorado, California.

LOUDON, Dr. ALEXANDER, Netherlands Minister to the United States, was born at The Hague, Netherlands, June 5, 1892, the son of Dr. Alexander and H. F. (Eschauzier) Loudon. He was educated at University of Leyden, Netherlands, and on August 10, 1935, married Beatrice Candler Cobb in Paris. They have one daughter, Henriette Beatrice. Dr. Loudon entered the diplomatic service in 1920, and was posted at Netherland Legations at Sofia, Constantinople, London, Buenos Aires, Mexico City, Washington, D. C., and Madrid. He was appointed Minister at Lisbon in 1934, Bern, 1937, and Washington, D. C., in 1938. Residence: 2209 Wyoming Ave. Office: Netherlands Legation, Washington, D. C.

LOVETT, JAMES ALBERT BAKER, President of the Milwaukee Coke & Gas Co., was born on September 23, 1894, at Guirley, Ala.; the son of James Marion and Emma Mae (Baker) Lovett. He studied at the Alabama State Normal College and the Carnegie Institute of Technology. On March 10, 1921, he married Miss Evelyn Samile Minford. Mr. Lovett began his career in 1916, when he entered the United Cast Iron Pipe & Foundry Co. as Assistant Chief Chemist. He then became operator of the Woodward Iron & Steel Co., Woodward, Ala., served as Assistant Superintendent of the by-product department of the McKinney Steel Co., Cleveland, and as Assistant Superintendent of the Jones & Laughlin Steel Co. at Hazelwood, Pa. He came to the Koppers Co., Pittsburgh, and was made Foreign Representative, later becoming Superintendent of the Koppers Construction Co., Pittsburgh, and General Superintendent of the Koppers Gas & Coke Co., Pittsburgh. He then joined the Hamilton Coke & Irons Co., Hamilton, Ohio, and served as Vice-President and General Manager until 1939. He has been President and Director of the Milwaukee Coke & Gas Co., and of the Milwaukee Solvay Coke Co., since 1939. He is a member of the American Iron and Steel Institute, the Eastern States Blast Furnace and Coke Oven Association, and formerly Vice-President and Director of the Hamilton (Ohio) Chamber of Commerce and a Director of the Ohio Chamber of Commerce. He served as General Chairman of the Hamilton Community Chest and of the Hamilton "Christmas in Every Home" movement. He is a member of the University Club of Milwaukee, the Milwaukee Yacht Club, and the Milwaukee Club. Residence: Knickerbock Hotel. Office: The Milwaukee Coke & Gas Co., Milwaukee, Wis.

LOWDERMILK, WALTER CLAY, Assistant Chief of the Soil Conservation Service of the U. S. Department of Agriculture, was born July 1, 1888, in Liberty, N. C., the son of Henry Clay and Helen (Lawrence) Lowdermilk. He is of Dutch-English descent, both his paternal and maternal lines being traceable to the Colonial Era. He was educated in Park College Academy (1908), University of Arizona, Oxford University (Rhodes Scholar, A.B., M.A. 1915), and University of California (Ph.D. 1929). On August 15, 1922, he married Inez May Marks, and they have two children: William Francis Theodore and Winifred Esther. Dr. Lowdermilk began his career in 1915 as Assistant Forest Ranger with the U. S. Forest Service in 1915, and from 1916 to 1917 as full Forest Ranger. On the entrance of the U. S. into the first World War, he volunteered for service in the A. E. F., and in 1918 was commissioned Timber Acquisition Officer in France. He was Research Officer for Region I, of the U. S. Forest Service from 1919 to 1922, and that time until 1927 was Research Professor of Forestry in the University of Nanking, China, From 1928 to 1933 he was Project Leader of the Erosion and Stream Flow Studies of the California Forest Experiment Station of the U. S. Forest Service. He was Vice-Director of the Soil Erosion Service from 1933 to 1935, and since 1935 he has been Assistant Chief of the Soil Conservation Service. Dr. Lowdermilk is a Fellow of the American Geographical Society, and a former Fellow of the Royal Geographical Society. Among his many other honors, he has been elected (July 1, 1941-June 30, 1944) President of the American Geophysical Union, Counsellor of the Near East Foundation, Chairman of the Committee on Land Utilization of the Pacific Science Association, Senior Member of the American Society of Foresters, Member of the Washington Academy of Sciences, Sigma Xi, and the Interna-

tional Society of Soil Sciences, etc., etc. During his war service (1918-19), he was a Member of the Special Commission of the American Peace Commission to evaluate war damages to farms and forests in invaded areas, and was on the American Liquidation Commission on Timber Settlements. His hobby is color photography. His special interests are Chinese civilization, and the study of soil erosion and its effects on civilization. His club is the Cosmos of Washington. He is the author of more than seventy monographs, papers, and articles in scientific journals relating to aspects of soil conservation and forestry. Residence: 4721 Colorado Ave. Office: South Bldg., U. S. Dept. of Agriculture, Washington, District of Columbia.

LOZANO, FABIO, Former Premier of Colombia, was born in the Department of Tolima. He received his education at the Colegio de San Simón. For twenty-five years Mr. Lozano served as member of the National Congress of Colombia. In 1920 he became a member of the diplomatic corps and two years later he negotiated and signed the Salamón-Lozano Treaty between Colombia and Peru. Mr. Lozano served as Minister Plenipotentiary to the United States from 1931 to 1934. He resigned as Premier of Colombia on November 8, 1939. Address: Bogota, Colombia.

LU CH'AO, General, Chief of the Military Department of the Presidency of the Republic of China, was born at Sping, Szechuen, China, in 1890. He received his education at the Military School of Paotingfou. In 1909 he married Madame Tang and they have three sons and one daughter: Tsin Hua, Wei Hua, Yun Hua, and Miss Che Feng. Inspired by the doctrine of Dr. Sun Yat Sen, General Lu Ch'ao joined the Tong Men Hui Association in 1909. He participated in various wars of the revolution, occupying important posts. Address: Chungking, China.

LUBITSCH, ERNST, Motion Picture Director and Producer, was born in Berlin, Germany, January 29, 1892, son of Simon and Anna (Lindenstedt) Lubitsch. He was educated at Sophien Gymnasium, Berlin. On July 27, 1935, he married Vivian Gaye. Mr. Lubitsch started as an actor with Max Reinhardt in Berlin in 1911 and remained with the Reinhardt Theatres for seven years. During the time, however, he began his motion picture career as an actor in early comedies. He later gave up acting in preference to directing. His outstanding productions of German films were Gypsy Blood, 1918; Passion, 1919; One Arabian Night and Deception, 1920, and Montmarte, 1922. He came to the United States in 1922, and since that time his outstanding productions include: Marriage Circle, Forbidden Paradise, Lady Windermere's Fan, The Patriot, Love Parade, Monte Carlo, Man I Killed, Trouble In Paradise, Design for Living, Merry Widow, Bluebeard's Eighth Wife, Ninotchka, Shop Around the Corner, To Be or Not To Be. Mr. Lubitsch is a member of the French Legion of Honor. Address: 1041 No. Formosa Ave., Hollywood, Calif.

LUCAS, SCOTT WIKE, United States Senator (Democrat), was born in Cass County, Ill., February 19, 1892, son of William D. and Sarah Catherine (Underbrink) Lucas. He was educated at Illinois Wesleyan University, from which he received his LL.B. degree in 1915. In January, 1923, he married Edith Biggs, and they have one son, Scott W., Jr. Senator Lucas began the practice of law in 1915, and was elected U. S. Attorney of Mason County, Ill., in 1920. He was a Delegate to the Democratic National Convention in 1932, and was appointed Chairman of the Illinois State Tax Commission in January, 1933, by Governor Henry Horner. He was elected to the 74th Congress of the United States House of Representatives and reelected to the 75th Congress. He was elected to the United States Senate on November 8, 1938, for the term ending January 3, 1945. Senator Lucas is Chairman of the Committee to Audit and Control the Contingent Expenses of the Senate, and also serves on the Senate committees on Agriculture and Forestry, Naval Affairs, Patents, Privileges and Elections and Government Organization. He entered military service during the World War as a private and was honorably discharged as Lieutenant. He served continuously in the Officers' Reserve Corps from the close of the War until appointed Judge Advocate-General of the Illinois National Guard in 1934 with the rank of Colonel. He was Commander of the American Legion, Department of Illinois in 1926, and was unanimously selected as national Judge Advocate at the Paris convention in 1927, and thereafter unanimously elected for four successive terms. Residence: Havana, Ill. Office: Senate Office Building, Washington, District of Columbia.

LUCKEY, LEONARD WILSON ARNOLD, Clergyman, Educator, Author and Poet, was born October 6, 1857, in Decatur, Ind., the son of George Washington and Drusilla (Arnold) Luckey. The line is traceable to Andrew Luckey, who came from Londonderry, Ireland, in 1735, and settled in Chester County, Pa., the line follows through Robert (1753-97), Andrew (1781-1856), and George Washington, Leonard's father (1822-86). Leonard Wilson Arnold is the only surviving member of the original Luckey family and now the possessor of the beautiful marble and granite Mausoleum in Woodlawn Cemetery, New York, N. Y. He attended the College of Valparaiso, Ind., taking a Teacher's Course, and was graduated in 1880; B.A. in 1885; M.A. 1887; and Ph.D. in 1892; McCormick Theological Seminary, Chicago, where he received his B.D. degree in 1890; and the honorary D.D. degree was conferred upon him by that Seminary in 1924. On September 14, 1882, he married Lucy Ellen Stone. His second wife is Ethel Irene Zwick, whom he married June 1, 1921. Dr. Luckey began his career as Teacher and Superintendent of the town and township schools of Adams County, Ind. and later conducted the Normal Teachers' training schools and the Pen Art School in Decatur, Ind. He was licensed to preach by the Fort Wayne Presbytery at Bluffton, Ind., April 16, 1889. He was founder and builder of the First Presbyterian Church, Hebron, Ind., 1889. He was installed by the Logansport Presbytery as Pastor of the Crown Point Church, Crown Point, Ind., May 14, 1889, where he remained until 1894. He founded and Directed the Musical Assembly of Crown Point, Ind., in 1889. In 1894 he went to Castile, New York, where he erected the First Presbyterian Church, of which he became Pastor, remaining there until 1901. He was Pastor of the Sixth Presbyterian Church, Indianapolis, Ind., from 1901 to 1905, and the Grace Presbyterian Church, Indianapolis, from 1918 to 1920. Dr. Luckey was a member of the Presbyterian General Assembly at Winona, Ind., in 1898. He is a member of the National Geographical Society and the Institute of American Genealogy. He was made a fellow in genealogy for original research and meritorious contributions to the archives of American Geneology, March 21, 1939. He is the author of "Selah," 1893; "The Call of God," 1897; "Christ's Golden Rule," 1899; "The Science and Philosophy of Life," 1920; "The Morning Dawn," 1923; "Whence Comest Thou? Whither Goest Thou?" 1927; "Gems of Gleaming Gold," 1930; and "Our Family Ties," 1931. Address: 6 West 87th St., New York, N. Y.

LUDWIG, EMIL, Writer, was born in Breslau, Germany, January 25, 1881, son of Herman Cohn and Valeska Friedlander. His father, one of the great German oculists, was founder of hygiene of eyes in 1860-70. Emil Ludwig was educated at Universities of Midelburg, Breslau and Lausanne. In 1906 he married Elga Wolf, and they have two children: Andreas and Gordon. Mr. Ludwig received an honorary degree from Rutgers University, is a member of the Legion of Honor (France), and Honorary Citizen of his Swiss home town, Ascona. He is author of 90 books in German—plays, poetry and history—31 of which have been translated into 25 languages. In the United States he has published 26 books since 1927, including, "The Nile," "Lincoln," "Napoleon," and "The Mediterranean." Address: 701 S. Amalfi Dr., Santa Monica, Calif.

LUMLEY, Sir ROGER, G.C.I.E., T.D., Governor of Bombay, was born in York, United Kingdom, July 27, 1896, son of Brig.-Gen. Hon. O. V. Lumley, C.M.G., and Constance Eleanor (Wilson-Patten) Lumley. He is nephew and heir presumptive to the 10th Earl of Scarbrough, K.G. He was educated at Eton, Royal Military College, 1915, and at Magdalen College, Oxford, B.A. 1921. In 1922 he married Katharine McEwen, and they have five children: Mary, Elizabeth, Anne, Richard and Lily Serena. Sir Roger was commissioned 2nd Lieutenant in the 11th Hussars in 1916, and served in the World War until 1918, during which time he was wounded in action. He was a Member of Parliament (C.) for East Hull from 1922 to 1929, and for York from 1931 to 1937, since which time he has been Governor of Bombay. He served as Parliamentary Private Secretary to Sir Austen Chamberlain when the latter was Secretary of State for Foreign Affairs, 1924 to 1926, and to the Rt. Hon. Anthony Eden from 1935 to 1937. Sir Roger was Chairman of the Fairbridge Farm Schools Society from 1931 to 1937. He is author of "History of the 11th Hussars." Address: Government House, Bombay, India.

LUNDVIK, VILHELM GÖRAN, Managing Director of The Federation of Swedish Industries, was born in Naes, Norway, August 28, 1883, the son of Carl-Johan and Ebba Maria (Simpler) Lundvik. He was educated at the University of Uppsala, from which he received his B.A. in 1906 and LL.B. in 1912. He married (1st) Karin Maria Alfthan in 1915, and (2nd) Dagmar Lamm in 1922. He has one son, Carl Ulf Vilhelm. Mr. Lundvik began his career as Attaché in the Department of Foreign Affairs in 1912. He served as Secretary of the Municipal Rating Committee from 1915 to 1916 and of the Association of Iron Works from 1916 to 1919. He was Commercial Attaché and Councillor at the Paris Legation from 1919 to 1925 and at the Brussels Legation from 1921 to 1925. In 1920 Mr. Lundvik was Secretary of the Swedish Delegation of the International Commission for the Administration of Slesvig during Plebiscite, also serving as Head of its Plebiscite Bureau. From 1925 to 1926 he was Acting Permanent Secretary of the Department of Commerce. In 1926 he was raised to the rank of Commercial Councillor and since that time has been Managing Director of The Federation of Swedish Industries. Mr. Lundvik was Minister of Commerce from 1928 to 1930. Since 1936 he has been Vice-President of the Treaty Commission of the League of Nations and is also a member of the Railway Council and the Culture Council. He was formerly member of the Economic Committee of the League of Nations. Mr. Lundvik has been President of the Swedish National Committee of Scientific Management since 1937. In 1938 he was Deputy President of The International Committee of Scientific Management. Address: Melmtorgsgatan 10, Stockholm, Sweden.

LUNDY, JOHN SILAS, M.D., Head of Section on Anaesthesia, The Mayo Clinic, was born in Inkster, N. D., July 6, 1894, the son of Fred G. and Lila (Woods) Lundy. He is descended from Sylvester Lundy, County Devon, England, whose son, Richard Lundy, came to America in 1676. He was

educated at University of North Dakota, from which he received his A.B. degree in 1917, and at Rush Medical College, where he received his M.D. degree in 1920. He served his interneship at Harper Hospital, Detroit, from 1919 to 1920. On September 5, 1925, he married Lenore Mittelstadt, and they have three children: Richard Allen, Joan Lenore and John Charles. Dr. Lundy was in independent practice in Seattle, Wash., from 1920 to 1924. He has been Head of Section on Anesthesia at The Mayo Clinic since April 1, 1924, and is also Professor of Anesthesia, The Mayo Foundation for Medical Education and Research, Graduate School, University of Minnesota. Dr. Lundy is a member of the American National Red Cross, and is Chairman of the First Aid Committee of the Olmstead County Chapter. He is a member of American and Minnesota State Medical Associations, Olmsted, Houston, Fillmore and Dodge County Medical Societies, Alumni Association of The Mayo Foundation for Medical Education and Research, Association of Resident and Ex-Resident Physicians of the Mayo Clinic, Anesthetists Travel Club, International Anesthetic Research Society, American Society of Pharmacology and Experimental Therapeutics, Rochester Board of Public Health and Welfare. He is Secretary of the Section on Anesthesiology of the American Medical Association. He is a member of the Sub-committee on Anesthesia of the National Research Council. He is a Fellow in Anesthesiology in the American Society of Anesthetists, diplomate and member of Board of Examiners of American Board of Anesthesiology, and is a member of the Masons and Shrine, Beta Theta Pi, Alpha Kappa Kappa and Sigma Xi. His social affiliations include the Rochester Golf Club and the Rochester Riders and Drivers Club, of which he was President from 1938 to 1939. Dr. Lundy is author of more than 140 articles, including: Manual of Anesthesiology, Regional Anesthesia, and Methods of anesthesia and a method of blood transfusion for the general practitioner. Residence: 614 3rd St., S. W. Office: 102—2nd Ave., S.W., Rochester, Minn.

LUTES, LEROY, Brigadier General, United States Army, was born at Cairo, Ill., October 4, 1890, son of Ira and May Lutes. He is a descendant of the Warner family, one of the first ten to settle in Pennsylvania in 1630, and of Capt. William McClure, of George Rogers Clark Expedition. He is also a descendant of the Warner family, a member of which was Mildred Warner, grandmother of George Washington. He was graduated with honors from Wentworth Military Academy in 1908, and was graduated from Coast Artillery School, the Command and General Staff School and Army War College. On February 7, 1913, he married Martha M. Lutes, and they have one son, Major LeRoy Lutes, Jr., U. S. A. General Lutes was commissioned 2nd Lieutenant in the 4th Illinois Infantry in 1914, and 2nd Lieutenant, Regular Army, in March, 1917. He was promoted to 1st Lieutenant of Infantry in April, 1917; temporary Captain of Infantry in August, 1917, and Permanent Captain of the Coast Artillery Corps in 1920, having transferred to that branch of the service in 1919. He was promoted to Major in 1933, Lieutenant-Colonel in 1940 and Brigadier-General in 1941. He now serves with the General Staff Corps, on duty in Washington, D. C., as Director of Operations, Headquarters Services of Supply. General Lutes is a member of Army & Navy Country Club, Washington, D. C. Address: 3026 Munitions Bldg., Washington, D.C.

LYNETT, EDWARD JAMES, Editor and Publisher, was born on July 15, 1856, at Dunmore, Pa.; the son of William and Catherine (Dowd) Lynett. He was educated in public schools and the Pennsylvania State Normal School, Millersville, Pa. On September 30, 1896, he married Nellie A. Ruddy (deceased November 4, 1924), and they had three children — William R., assistant publisher of The Scranton Times; Elizabeth R., and Edward J., Jr., assistant general manager of The Scranton Times. Mr. Lynett began his career as a newspaperman in 1876. He was Burgess of Dunmore, Pa., in 1890, and School Director, in 1892. He served as deputy clerk in the Mayor's Court, City of Scranton, in 1873, studied law in 1876, and started as a reporter of the Scranton Daily Avalanche the same year. He became Editor of the Scranton Sunday Free Press in 1877, and has been Editor and Publisher of The Scranton Times since 1895. Mr. Lynett is a Director of the U. S. Lumber Co., the Mississippi Central Railroad, the International Correspondence Schools, the International Educational Publishing Co., and the International Textbook Co. He was a Delegate to the Democratic National Conventions six times during 1900-32. In 1911, he was a member of the Pennsylvania State Mine Cave Commission. He is a member of the Scranton Chamber of Commerce, the American Newspaper Publishers Association, the North American Newspaper Alliance, the National Editorial Association, the Pennsylvania Newspaper Publishers Association, the Associated Press, and the Associated Advertising Clubs of the World. He belongs to the Scranton Club and the Catholic Men & Boys Club. During the first World War, he served as member of the State Board of National Defense. Residence: 841 Clay Ave. Office: Times Building, Scranton, Pennsylvania.

LYON, LEVERETT SAMUEL, Chief Executive Officer, The Chicago Association of Commerce, was born in Sollitt, Ill., December 14, 1885, son of Edward P. and Charlotte Rose Lyon. He was educated at Beloit College, 1906-07; University of Chicago, Ph.B. 1910; Chicago-Kent College of Law, LL.B. 1915; University of Chicago, A.M. 1919, Ph.D. 1921. On June 26, 1915, he married Lucille Norton, and they have two sons: Richard N. and David M. Dr. Lyon was head of the department of civic science at Joliet Township High School from 1910 to 1914 and from 1915 to 1916. He was admitted to the Illinois Bar in 1916. He served as assistant in economics at University of Chicago in 1916, and as instructor from 1917 to 1919, Assistant Professor from 1919 to 1923 and Associate Professor in 1923. He was Dean of School of Finance and Commerce and Professor of economics and head of the department at Washington University from 1923 to 1925, and Professor of economics at Robert Brookings Graduate School of Economics and Government from 1925 to 1929. From 1929 to 1932 he served as a member of the research staff and Director of educational activities and public relations of the Brookings Institution, and from 1932 to 1939 he was Executive Vice-President. He has been Chief Executive Officer of the Chicago Association of Commerce since 1939. Dr. Lyon was U. S. delegate to the International Congress on Business Education, Amsterdam, 1929, and London, 1932. He served as editorial assistant to U. S. Food Administrator during World War I. He was assistant deputy administrator for price policies in the National Recovery Administration during 1934. He is a member of the American Economic Association, American Statistical Association, American Marketing Association (President, 1933), American Academy of Political and Social Science, Illinois Bar Association, Phi Kappa Psi (national President 1936-38), Sigma Delta Rho, Phi Delta Phi, Beta Gamma Sigma, Alpha Kappa Psi, etc. He is a Trustee of Beloit College; is a member of Governor of Illinois' Conference on Taxation; and of the Chicago Commission on National Defense. Dr. Lyon's social affiliations include the Cosmos and Chevy Chase Clubs, Washington, D. C.; Economic, Quadrangle, Union League and Mid-Day Clubs, Chicago. His publications include: Elements of Debating, 1913; Education for Business, 1922, 3d ed. 1931; Making a Living, 1926; Salesmen in Marketing Strategy, 1926; Hand-to-Mouth Buying, 1929; Advertising Allowances, 1932; Economics of Free Deals, 1933, etc.; he is joint-author of Our Economic Organization, 1921; Business Cases and Problems, 1925; Vocational Readings, 1927; ABC of the NRA, 1934; The National Recovery Administration, 1935; Economics of Open Price Systems, 1936, and Government and Economic Life, 2 vols., 1939-40. He is also joint-editor of Textbooks in The Social Studies, 11 vols. Residence: 219 Lake Shore Dr. Office: 1 N. La Salle St., Chicago, Ill.

LYTTELTON, Captain OLIVER, D.S.O., M.C., Minister of State of England, was born in 1893, the son of the Rt. Hon. Alfred Lyttelton. In 1920 he married Lady Moira Godolphin Osborne, 4th daughter of the 10th Duke of Leeds, and they have three sons and one daughter. He received his education at Eton and at Trinity College, Cambridge. Captain Lyttelton joined the British Army at the outbreak of the First World War, and the Grenadier Guards in December, 1914, serving continuously on active service from 1915 to 1918. He was appointed Adjutant of the 3rd Battalion in October, 1915; Brigade Major 4th Guards Brigade in February, 1918, 2nd Guards Brigade, September, 1918. He was Managing Director of the British Metal Corp., Ltd. He now serves as Minister of State, with general supervision over production, in the War Cabinet of Winston Churchill. Address: London, England.

M

MABRY, HARRY COOPER, Attorney-at-Law, was born in Carlisle County, Ky., February 16, 1895, the son of Jesse J. and Onie Lillian (Nance) Mabry. His paternal ancestors came from England in 1648. General Mabry, for whom Camp Mabry is named, was a relative of Mr. Harry C. Mabry's father. His mother is a distant relative of Ex-Vice-President John Nance Garner. Harry C. Mabry received his LL.B. from Yale University in 1923, having been previously graduated from Southwestern College with highest honors. On June 30, 1930, he married LaVerne Dages and they have three children—Dorothy, Marjorie and Mary Beth. Mr. Mabry began his career as Superintendent of Moorewood (Okla.) Public Schools in 1913 at the age of eighteen, having been the youngest person in the State of Oklahoma to hold a position of such importance. After two years of service as an officer in the World War, Mr. Mabry resumed his studies and during his entire three years at Yale Law School was wholly self-supporting. He was admitted to the bar in 1923 and continuously thereafter he practiced his profession in Los Angeles. He was associated with the firm of Chandler, Wright and Ward from 1928 to 1931 and was a member of Bangs and Mabry from 1931 to 1933. During the next two years he served as Deputy City Attorney and as member of the Legal Staff of the Department of Water and Power of Los Angeles. Since 1935, Mr. Mabry has maintained his own firm. He has represented the California Superintendent of Banks in numerous matters and is now attorney for Southern California of the Manufacturers Trust Company of New York City. Mr. Mabry served as President of the Chancery Club of Los Angeles from 1929 to 1930 and has been a Regional Representative of Yale Law School since 1928. He is a former member of the Ethics Committee of the Los Angeles Bar Association, of the Sections Committee of the California State Bar and of the Real Property Section of the American Bar Association. Since 1936 he has been a member of the Resolutions Committee of the latter. Mr. Mabry was President of the California State Junior Chamber of Commerce from 1929 to 1930 and First Vice-President of the Los Angeles Junior Chamber of Commerce from 1928 to 1929.

He is Vice-President of The Federation of State Societies, which has a membership of over 1,000,000. Mr. Mabry has been a member of the Board of Governors of the Yale Publishing Association since 1933 and Regional Representative of Yale University since 1935. In 1936 he was made honorary Indian Chief at the California Pacific Exposition, San Diego. He is a member of the Yale Club of Southern California, of which he was President from 1934 to 1936; Los Angeles Athletic Club, Pacific Coast Club and various other clubs. Mr. Mabry is fond of all outdoor sports—football in particular, having been a varsity football player. He has climbed the Swiss Alps, Spanish Pyrenees, American Rockies and the High Sierras. He passed the State Teachers' Examinations at the age of 14 years, thus establishing a national educational record. Residence: 4623 Russell Street. Office: 433 South Spring St., Los Angeles, Calif.

MacARTHUR, General DOUGLAS, D.S.C., D.S.M., Commander of the United Nations' Forces in Australia, was born at Fort Little Rock Military Post, Arkansas, in 1880, the son of Lieutenant-General Arthur MacArthur, an outstanding officer of the Civil and Spanish Wars and the youngest Colonel in the Union Army in 1865. He was educated at the United States Military Academy. He is married and has one son, Arthur. He became a Lieutenant at 23 and was successively Captain, Major and Colonel from 1903 to 1918. He was Chief of Staff of the 42nd Division in 1917 and Commander of the 84th Brigade in 1918. In October, 1917, he led the famous Rainbow Division through "No Man's Land." He attained the rank of Brigadier-General in 1918; Major-General, 1925, and General, 1930. From 1919 to 1922 he served as Superintendent of the United States Military Academy. General MacArthur was Commander of the Philippine Division from 1922 to 1930 and Chief of Staff from 1930 to 1935. Retired from the active list in 1935, he became military adviser to the Philippine government and was appointed Field Marshal of the Philippine Army in 1936. In a historic stand shortly after Japan attacked the Philippines and Pearl Harbor, on December 7, 1942, he displayed his genius for command. Wtih no more than 40,000 troops, facing overwhelming numbers and superior air power, attacked on two fronts, north and south of Manila, he successfully united the two portions of his army and, in the very face of the enemy, drew the whole force off to a flank to take up new positions on Bataan Peninsula. Upon orders from Washington, he made a daring dash in a fast motor torpedo boat to Australia to assume command of the forces of the United Nations. General MacArthur was cited for gallantry at Rechicourt and is the recipient of 11 foreign decorations. He fought for many years through the halls of Congress for a modern American Army, equipped with modern weapons, using modern tactics. Address: War Dept., Washington, District of Columbia.

MACAULEY, ALVAN, Chairman of the Packard Motor Car Co., was born in Wheeling, W. Va., January 17, 1872, the son of James A. and Rebecca Jane (Mills) Macauley. He was educated in Washington, D. C., public schools and Lehigh and George Washington Universities. On November 20, 1895, he married Estelle C. Littlepage, and they are the parents of three children: Alvan, Jr., Edward and Mrs. Mary Macauley Whiting. Mr. Macauley began his career in 1892 as a patent attorney in Washington, D. C. He was engaged as the patent attorney of the National Cash Register Co. in 1895. In 1901 he became General Manager of the American Arithometer Co. (now Burroughs Adding Machine Co.), remaining until 1910, when he joined the Packard Motor Co. as General Manager. He served as President and Director of this company from 1916 to 1939 when he was elected Chairman of the Board. He is also a Director of the National Bank of Detroit, and is President and Director of the Automobile Manufacturers Association. Residence: 735 Lake Shore Drive, Grosse Pointe Shores. Office: 1580 E. Grand Blvd., Detroit, Mich.

MacCARTY, WILLIAM CARPENTER, SR., Head of Surgical Pathology, Mayo Clinic, was born in Louisville, Ky., June 10, 1880, son of William Orlando Butler and Rhoda Ann (Carpenter) MacCarty. He was educated at Kentucky State University and at Johns Hopkins University. On January 25, 1908, he married Helen Maud Collin, and they have two sons. Dr. MacCarty served as assistant pathologist at Königin Augusta Hospital, Berlin, Germany, from 1904 to 1906. He was assistant pathologist to Mayo Clinic from 1907 to 1909, since which time he has been Head of Surgical Pathology. Since 1915 he has also served as Professor of Pathology, Mayo Foundation, University of Minnesota Graduate School. Dr. MacCarty is founder and former President of American Society of Clinical Pathologists. He is an active and honorary member of many state, national and international scientific societies and the author of more than 160 publications on medical and educational subjects. Residence: 820 3rd St., S. W. Office: Mayo Clinic, Rochester, Minn.

MacCHESNEY, NATHAN WILLIAM, Senior Member of the law firm of MacChesney, Becker & Wells, was born in Chicago, Ill., June 2, 1878, the son of Dr. Alfred Brunson (M.D., Lt.-Col. U. S. A.) and Henrietta (Milsom) MacChesney (M.D.). The MacChesney Family originally came from Breton and Normandy, France, from the town of Le Chesne (The Oak) which appears on the family Coat-of-Arms. They went to England in 1066, then to Scotland and Ireland, from which John MacChesney was expelled for "Adhering to the Presbyterian faith." He settled in New Jersey in 1689, the family going to Pennsylvania about 1700, later to Virginia about 1725, to Ohio about 1814 and to Illinois about 1817. Henrietta Milsom came from London and Oxford, England, during the Civil War. Nathan William MacChesney received his A.B. from College of the Pacific in 1898, and also studied at Stanford and at the University of Arizona. He attended Northwestern University Law School from 1899 to 1900, and received his LL.B. from the University of Michigan in 1902. He was awarded his LL.M. from Northwestern University Law School in 1922, and has received honorary degrees of LL.D. from College of the Pacific, 1926, and the University of Michigan, 1934. On December 1, 1904, he married Lena Frost and they have two sons—Alfred Brunson, III, and Gordon. Mr. MacChesney was admitted to the Bar in 1902, and is now Senior Member of the firm of MacChesney, Becker & Wells, Chicago and Washington, D. C. Among his directorates are the Central Life Insurance Co., Boulevard Bridge Bank of Chicago and the 1400 Lake Shore Drive Building Corporation. Active in public life for many years, Mr. MacChesney served as Special Assistant Attorney General of the United States in 1911 and 1912, and for the State of Illinois from 1913 to 1933. He was Special States Attorney for Cook County (Ill.) in 1912, and Special Counsel of the City of Chicago in 1924. Mr. MacChesney drafted many acts for uniform social and progressive legislation, and is Counsel for the National Child Labor Committee and General Counsel for the National Association of Real Estate Boards. He served as Counsel for the U. S. Senate investigating War Veterans Bureau and Rent Control in the District of Columbia, also for the War Department in the Supreme Court during 1914 to 1917. He was appointed United States Minister to Canada in 1932 by President Hoover, and was High Commissioner for Canada, Century of Progress Exhibition, Chicago, 1933-34. He served as Consul General for Thailand (Siam) from 1924 to 1941 and was one of its legal advisers. He was President of the National Conference of Commissioners of Uniform State Laws from 1922 to 1925, and is a member of the Chicago Crime Commission, the Air Board of Chicago, and the Chicago Plan Commission. Mr. MacChesney served as Judge Advocate-General of Illinois from 1911 to 1917, and as Judge-Advocate (Chief of Section 2) G.H.Q., A.E.F., in France, and is a Brigadier-General in the N.G.U.S.A. He was presented with Commemorative Sabre, and recommended for Distinguished Service Medal. He was cited by General Pershing for "exceptionally meritorious and conspicuous services with the A.E.F." He has been decorated with the Military Order of Purple Heart, U.S.A., Chevalier Order of the Crown of Italy, and Commander of the Order of the White Elephant, by the King of Siam. He was a member of the Committee of Management of the Y. M. C. A. and is a Trustee of the Public Health Institute, Salvation Army, Carson Long Institute, Northwestern University and of the National Alumni Council of the University of Michigan. Mr. MacChesney's memberships include the following: American Society of International Law; American Law Institute (Charter Member); American Institute of Criminal Law and Criminology (President 1910-11); American Bar Association (Vice-President 1925-26, member of the House of Delegates 1936-43; Chairman Section of International and Comparative Law, 1934-35); Illinois State Bar Association; American Legion (Past Commander); Sons of American Revolution; Sons of Veterans (Past Commander); Military Order of World War; Order of the Coif (National President 1910-13); Phi Delta Phi; L'Alliance Francais, Chicago (Treasurer and Director); English-Speaking Union; Northwestern University General Alumni Association (President 1922-24); Northwestern Foundation (President 1926-28); Chicago Historical Society (Honorary Life Member); Chicago Council of Foreign Relations (Honorary Member), and the Chicago Association of Commerce (honorary member). Office: 30 N. LaSalle St., Chicago, Ill.

MACDONALD, Hon. ANGUS L., M.L.A., S.J.D., Minister of National Defense (Navy) of Canada, and Premier of Nova Scotia, was born in 1890. He received his education at Dalhousie, Columbia and at Harvard. He began his career as a teacher in elementary schools and at St. Francis Xavier's College, Antigonish, Nova Scotia. In 1921 he was appointed Assistant Deputy Attorney-General of Halifax. He was Professor of Law at Dalhousie University in 1924. He has been Leader of the Nova Scotia Liberal Party since 1930 and Premier of Nova Scotia, 1933-. He is Minister of National Defense (Navy) of Canada. Address: 199 Atlantic St., Halifax, Nova Scotia.

MacEACHERN, MALCOLM THOMAS, Associate Director and Chairman of the Administrative Board of the American College of Surgeons, was born in Argyle, Ontario, Canada, August 27, 1881, the son of Hector G. and Ann (Smith) MacEachern. He attended McGill University Medical School, Montreal, from 1906 to 1910, receiving degrees of M.D. and C.M. On August 31, 1915, he married Fanny Brandon. They have one daughter—Frances Isobel. Dr. MacEachern was resident physician at Montreal Maternity Hospital in 1911. After two years as Medical Superintendent of the latter institution, Dr. MacEachern entered the field of hospital administration and in August, 1913, was appointed General Superintendent of the Vancouver (B. C.) General Hospital, holding this post until April, 1922. From May, 1922, to August, 1923, he served as Director General of the Victorian Order of Nurses for Canada, for the purpose of surveying nursing conditions throughout the Dominion of Canada. Dr. MacEachern has been Associate Director and Director of Hospital Activities of the American College of

Surgeons since August, 1923, and Chairman of the Administrative Board since 1935. During 1925-1926 he conducted a six months' survey of hospital conditions in the States of Victoria and New South Wales, Australia, and the Dominion of New Zealand for their respective governments. He has been Special Lecturer in Hospital Administration at the Cook County School of Nursing, Chicago, since 1928. He was President of the American Hospital Assn. from 1924 to 1925, and serves as Chairman of its Committee on Inter-American Hospital Relations since 1939. He is President of the International Hospital Association since 1938, and is Honorary President of the Inter-American Hospital Assn. since 1941. He is a Member of the Subcommittee on Hospitals of the Medical and Health Committee, Federal Security Agency; Member of the Subcommittee on Historical Records; Editor of Volume on Hospitals, National Research Council, since 1941; Consultant, Office of Civilian Defense, and Chairman, Committee on Hospitals, Procurement and Assignment Service, since 1942. He has been Secretary of the Medical Council, United States Veterans Administration since 1925. He is the author of "Hospital Organization and Management," 1935, and "Medical Records in the Hospital," 1937. Residence: 2440 Lake View Ave. Office: 40 E. Erie St., Chicago, Ill.

MACEK, VLADKO, Ex-Vice Premier of Yugoslavia, was born in Iastrebarsko, July 20, 1879, the son of Ivan and Ida Macek. Dr. Macek began his career as stagiaire of the law courts in 1903. He entered practice as a barrister in April, 1908, practicing his profession until the outbreak of the World War. Dr. Macek served throughout the duration of the war. In the spring of 1920 he became Vice-President of the Croatian Peasant Party and was elected for the first time to Parliament in November, 1920. On the death of Stjepan Radic, founder and leader of the Croatian Party, Dr. Macek became President of this party on August 13, 1928. He became Vice Premier of Yugoslavia in August, 1939 and served until 1940, when his country was overrun by Axis forces. Dr. Macek has been imprisoned three times for political reasons. He was committed for a period of seven months in 1925, six months in 1930, and for nearly two years in 1933 and 1934. Residence: Prilaz br. 9, Zagreb, Yugoslavia.

MacENTEE, Hon. SEAN (JOHN), Minister for Industry and Commerce of the Irish Free State, was born in 1889, the son of James MacEntee, T. C., Belfast. He was educated at St. Malachy's College and at the Belfast College of Technology, where he studied electrical engineering. Mr. MacEntee participated in the Irish insurrection of 1916 and in May of the same year was tried by General Court Martial and sentenced to death. This sentence was later commuted to penal servitude for life. He was released under General Amnesty in June, 1917. In December, 1918, Mr. MacEntee was elected to Parliament for South Monaghan. He was elected for County Dublin in 1927, 1932 and 1933 and is now a member of the Dail for Dublin Townships. He served as Minister of Finance from 1932 to 1939 and in September of the latter year assumed his present post as Minister for Industry and Commerce. Address: Leeson Park, Dublin, Ireland.

MACFADDEN, BERNARR, Physical Culturist, was born in Mill Springs, Mo., August 16, 1868, son of William R. and Elizabeth (Miller) Macfadden. He was educated in public schools. In 1912 he married Mary Williamson, and they have seven children: Helen, Braunda, Beulah, Beverly, Bernyce, Brewster and Berwyn. Mr. Macfadden began as a farm boy, and today is known as one of the foremost physical culturists in the world. He is founder and publisher of Physical Culture Magazine, and of True Story, True Romance, and other magazines. He founded the New York Evening Graphic in 1924; Automotive Daily News, 1925; Philadelphia Daily News, 1926; New York Investment News, 1929; Detroit Daily, 1929, and other newspapers. He is founder of Physultopathy (healing through physical culture), and is author of Health Encyclopedia and 30 other books. In 1930 he retired as Chairman of the Board of Macfadden Publications. Mr. Macfadden was appointed by President Hoover in 1930 as special envoy in child welfare to visit European countries and render report. Because of his connection with Castle Heights Military Academy he was appointed Colonel on staff of Governor of Tennessee. He now is President of Bernarr Macfadden Foundation, which controls Macfadden Deauville Hotel, Castle Heights Military Academy, Briarcliff School for Children, and Physical Culture Hotel. He is a Mason, and his social affiliations include the New York Athletic Club, National Press Club and Congressional Country Club, Washington, D.C. Residence: Macfadden Deauville, Miami Beach, Fla. Office: 535 Fifth Ave., New York, N. Y.

MACGREGOR, LEWIS RICHARD, Director-General, Commonwealth of Australia War Supplies Procurement, was born in Gosport, England, May 4, 1886, the son of Thomas and Mary Ann (Bartholomew) Macgregor. He was educated at Allan Glens School and at Glasgow and West Scotland Technical College, and also received training in banking and law in Scotland. In January, 1914, he married Mary Hannah White. They have one daughter and one son—Margaret Helen and Ian. Mr. Macgregor began his career as Assistant Manager of Indian Estates in Northern Bengal in 1909. As Manager of the Wheat Department of Westralian Farmers Limited, Perth, he acted as wheat acquiring agent for the Western Australian Government during the war period. In 1922 Mr. Macgregor was appointed Director of agricultural organization of the Queensland Government and four years later became Director of Marketing of Queensland. From 1922 to 1930 he was Queensland Government representative on various Boards and Commissions. In 1930 he was made Australian Trade Commissioner in Canada. Mr. Macgregor held that post until 1938 on his appointment as Trade Commissioner for the Australian Government in the United States. In 1940 he was designated Australian Government Trade Commissioner in North America. In December 1941 he was appointed by the Commonwealth Government as Director-General, War Supplies Procurement. Residence: 3700 Massachusetts Ave., N.W. Office: 1700 Massachusetts Ave., N.W., Washington, D. C.

MACHADO, FRANCISCO JOSÉ V., Minister of Colonies of the Republic of Portugal was born February 8, 1898, in Lisbon, Portugal. He is married and has one daughter. Señor Machado began his career in 1921 as a practicing attorney, and in 1926 was appointed Vice-Governor of the National Ultramarine Bank. In 1934 he became Sub-Secretary of the Ministry of Colonies, and has been Minister since 1936. He is a Director of the National Ultramarine Bank, and of the French-Portuguese Bank of Ultramarine of Paris. Address: Ministério das Colónias, Lisbôa, Portugal.

MACÍAS, PABLO, Minister of Defense of Mexico in the Cabinet of President Avila Camacho. Address: Mexico City, Mexico.

MACK, WALTER STAUNTON, Corporation Executive, was born in New York, N. Y., October 19, 1895, the son of Walter Staunton and Alice (Ranger) Mack. He was educated at P. S. 87, New York; DeWitt Clinton High School, New York, and at Harvard, from which he received his B.A. On May 3, 1922, he married Marion Reckford, and they have two children, Anthony Reckford and Florence Ann. Mr. Mack began as a salesman with the Bedford Mills in February, 1919, later becoming Sales Manager and then President. He was Vice-President of William B. Nichols & Co., after which he became Vice-President of the Equity Corp., and subsequently Vice-President of the Phoenix Securities Corp., of which he is now President and Director. Mr. Mack is also Chairman of the Board and Director of the United Cigar-Whelan Stores Corp. and President and Director of the Pepsi Cola Co. He is also President of the Caleph Corp. and Vice-President of the Gwynn Falls Distilling Corp. In addition, he is Director and member of the Executive Committee of the Celotex Corp., South Coast Corp., South Shore Oil & Development Co., Loft, Inc., Consolidated Motor Lines, Inc., National Brass & Copper Co., Inc. He was Republican candidate for the New York State Senate in 1932, and served as Treasurer of the Republican County Committee for New York City from 1934 to 1936, as well as Treasurer of the Fusion Campaign Committee, New York City, for the election of Mayor LaGuardia in 1937. Mr. Mack served as Ensign, U.S.N. from 1917 to 1919 and is a member of the Military Order of the World War. He is a Trustee of Mt. Sinai Hospital and Trustee and Treasurer of Temple Emanu-El, New York, and a member of the Chamber of Commerce. His clubs include the Republican, Elks, Harvard, City Midday and the Century Country, New York; the Harvard of Boston and the Keswick (Va.) Hunt. His hobby is politics. Residence: 49 E. 68th St. Office: 44 Wall St., New York, N. Y.

MACKAY, JOHN ALEXANDER, President of Princeton Theological Seminary, was born in Inverness, Scotland, May 17, 1889, the son of Duncan and Isabella (Macdonald) Mackay. He was educated at Aberdeen University, from which he received his M.A. degree in 1912; Princeton Theological Seminary, where he received his B.D. degree in 1915, and at the University of Lima, from which he received the degree of Litt.D. in 1918. He has also studied at Madrid and Bonn. The following honorary degrees were conferred upon him: D.D., Princeton, 1937, Debrecen, Hungary, and Aberdeen, 1939; LL.D., Ohio Wesleyan, 1937, and Albright, 1938, and L.H.D., Boston, 1939, and Lafayette, 1939. On August 16, 1916, he married Jane Logan Wells, and they have four children: Isobel Elizabeth, Duncan Alexander Duff, Elena Florence and Ruth. Dr. Mackay began as an educational missionary in Peru in 1916, and was Principal of Anglo-Peruvian College, Lima, until 1925. He served during 1925 as a professor of philosophy in the National University of Peru. He was writer and lecturer under the auspices of the Latin American Committee of the Y. M. C. A. from 1925 to 1932, and was Secretary of the Board of Foreign Missions of the Presbyterian Church U. S. A. from 1932 to 1936. He has been President of Princeton Theological Seminary since 1936. Dr. Mackay was a member of the Royal Institute of International Affairs from 1930 to 1937. He is a member of the Nassau Club, Princeton. His publications include: Mas yo os digo, 1927; El Sentido de la Vida, 1931; The Other Spanish Christ, 1932, That Other America, 1935, and A Preface to Christian Theology, 1941. Residence: 86 Mercer St. Office: Princeton, N. J.

MACKENZIE, Captain Hon. IAN ALISTAIR, LL.B., K.C., M.P., Minister of Pensions and National Health, Dominion Government, Ottawa, was born in Assynt, Sutherland County, July 27, 1890, the son of George and Anne (McRae) Mackenzie, both of Assynt, Scotland. At the age of 13 Capt. Mackenzie went to Kingussie School, famous Highland school, and in the third year was gold medalist and first in qualifying for scholarship in Northern Scotland. He matriculated at Edinburgh University in 1908 and took his M.A. in 1911, carrying off three first-class medals. In 1912 he won honors

in classical languages and was awarded the McPherson Scholarship for Research in Celtic languages and literature. Captain Mackenzie then studied at the Royal Irish Academy, Dublin. He received his LL.B. with highest honours from Edinburgh University in 1914. Captain Mackenzie came to British Columbia in July, 1914, and after being called to the Bar, he set up practice in Vancouver. He was, until made a member of the Federal Government, a member of the legal firm of Mackenzie and Boyd, Vancouver, B. C. Captain Mackenzie was elected to the Legislative Assembly of British Columbia as member for Vancouver in December, 1920. He was reelected in June, 1924 and July, 1928. He was appointed Provincial Secretary of British Columbia in June, 1928, and on the elevation to the Senate of Hon. Dr. J. H. King, was given the Portfolios of Immigration, Colonization, Soldiers' Settlement and Indian Affairs in the Federal Government. In July 1930 he was elected to Federal Parliament for Vancouver. In October, 1935, he was reelected and sworn in as Minister of National Defence. Capt. Mackenzie was created King's Counsel in British Columbia in 1937. He was sworn in as Minister of Pensions and National Health in September, 1939. Capt. Mackenzie joined the Seaforth Highlanders, C.E.F., as Lieutenant in July, 1915. Early in 1916 he served with his regiment at Bramshott, England, and in August, 1916, with the 72nd, landed in France. He saw service at Ypres, Kemmel, Somme, and other points. He was transferred as Staff Captain to Headquarters' Staff of General J. W. Stewart, seeing much service and being mentioned in despatches. He returned to Canada and took up practice of his profession in April, 1919. Capt. Mackenzie served as President of the Vancouver Command of Great War Veterans in 1920 and 1922, and a member of the Provincial Executive for British Columbia from 1919 to 1922. He was a member of the Dominion Executive from 1921 to 1922 and from 1922 to 1923, serving as Dominion Vice-President from 1924 to 1925. Office: Department of Pensions and National Health, Ottawa, Ontario, Canada.

MACLEAN, Lt.-Col. JOHN BAYNE, Founder and Chairman of the Board of the Maclean Publishing Co. Ltd., was born September 26, 1862, Crieff, Puslinch, South Wellington Co., Ontario, Canada, the son of the Rev. Andrew and Catherine (Cameron) Maclean. He was educated at the Royal School of Artillery of Kingston, Ontario, and in 1928 was awarded the degree of LL.D. by the University of Western Ontario. In 1900 he married Anna Perkins Slade. Mr. Maclean began his career as a reporter on the "Toronto World" in 1882. Later he served as Commercial Editor of the "Mail." On the inception of "The Empire," he became its Financial Editor, continuing until 1887, when he founded the "Canadian Grocer," the first weekly special trade paper published in Canada. Subsequently he acquired a total of 41 business and financial newspapers and magazines, now forming the Maclean Publishing Co., Ltd. He also serves as President of the Maclean Co. of Great Britain, Ltd., and the Financial Post, Ltd., and is a Director of the Inland Printer Co. of Chicago and the Retail Merchants' Publishing Co. of Canada. Residence: 7 Austin Terrace. Office: 481 University Ave., Toronto, Ont., Canada.

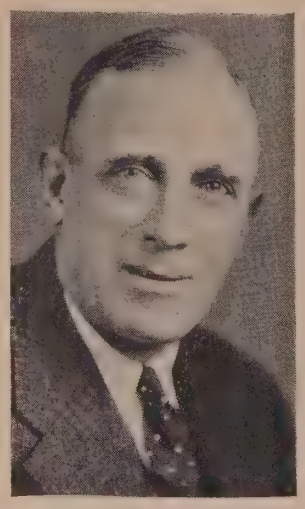

MACLEAY, LACHLAN, President, Mississippi Valley Association, was born on June 30, 1878, at Olympia, Wash., the son of Thomas and Anne (Frost) Macleay. He went to public school and had private tutors at Olympia, Wash. and Portland, Ore. On June 10, 1903, he married (1st) Mabel Nye (divorced), and they had a son: Donald. On June 5, 1925, he married (2nd) Frances Leona Quinn, and they have seven children: Robert, Mary, Thomas, Kenneth, Lachlan, Anne and Deborah. Mr. Macleay was Executive Commissioner for Pierce County at the Alaska-Yukon Pacific Exposition, Seattle, Wash., 1908-09. He was President of the Macleay-Delape Co., Tacoma, Wash., in 1910-11. During 1911-14, he served as Manager of the Development Bureau, Oswego, N. Y. and during 1914-17, was Secretary of the Syracuse New York Chamber of Commerce. He went to New York City in 1919 and was a public relations counsellor until 1922. In 1922 he was elected Secretary and later Executive Vice-President of the Mississippi Valley Association, the mid-continent association of industrial, commercial and agricultural interests, St. Louis, Mo., and served as such until 1938, when he was made President. Mr. Macleay is an Episcopalian and a member of the Missouri Athletic Club of St. Louis and the Union League Club of Chicago. His hobby is farming. He served in the Spanish-American War, and during 1917-18, was Captain of Ordnance, U. S. Army. Residence: 340 E. Argonne Drive, Kirkwood, Mo. Office: 511 Locust St., St. Louis, Mo.

MACMILLAN, Baron (Life Peer), Hugh Pattison Macmillan, Former Minister of Information of England, was born in Glasgow, Scotland, February 20, 1873, the son of the Rev. Dr. Hugh and Jane (Patison) Macmillan. He was educated at Edinburgh and Glasgow Universities. On July 27, 1901, he married Elizabeth Katharine Grace Marshall. The degree of LL.D. has been conferred upon him by Edinburgh, Glasgow, Birmingham, McGill, Columbia, London, St. Andrews, Queen's and Manchester, and the degree of D.C.L. by Western Reserve. Lord Macmillan became an advocate of the Scottish Bar in 1897. He was examiner in law at Glasgow University from 1899 to 1904, and Editor of the Juridical Review from 1900 to 1907. He was Assistant Director of Intelligence in the Ministry of Information in 1918, and served as Senior Legal Assessor, City of Edinburgh, from 1920 to 1924. He was Lord Advocate of Scotland (non-political) in 1924, and was Standing Counsel of the Convention of Royal Burghs, Scotland, from 1923 to 1930. In 1924 he became an honorary bencher of Inner Temple. Lord Macmillan was appointed Chairman of the Royal Commission on Lunacy and Mental Disorder in 1924; Chairman of the Court of Inquiry, Coal Mining Industry Dispute, 1925; Chairman of the Committee on British Pharmacopoeia, 1926; Chairman of Home Office Committee on Street Offences, 1927; Chairman of the Treasury Committee on Finance and Industry, 1929, and Chairman of the Committee on Income Tax Law Codification. He was Independent Chairman of the Shipbuilding Industry Conferences from 1928 to 1930. He was Chairman of the Royal Commission on Canadian Banking in 1933, and Chairman of the British Gas Federation in 1934-35. He is President of Commission Permanente de Conciliation between The Netherlands and Norway, and in 1936 was appointed by the French Government to corresponding membership of Committee on Foreign Legislation and International Law. He is Chairman of Lord Chancellor's Committee on Advanced Legal Studies, and was formerly Chairman of Political Honours Committee. He was Rede Lecturer at Cambridge in 1934, and Sidgwick Memorial Lecturer there in 1935. Baron Macmillan was appointed a Lord of Appeal in Ordinary in 1930. Upon the outbreak of war with Germany in September, 1939, he joined Mr. Chamberlain's Cabinet as Minister of Information and served until his resignation in January, 1940. Address: Moon Hall, Ewhurst, Surrey, England.

MacMILLAN, DONALD BAXTER, Explorer, Author and Lecturer, was born November 10, 1874, in Provincetown, Mass., the son of Neil and Sarah (Gardner) MacMillan. He was educated in Bowdoin College (A.B., A.M. and D.Sc. 1898), and Harvard University (1910-12). On March 18, 1935, he married Miriam Look. Dr. MacMillan began his career on September 1, 1898, as a teacher. He was Principal of Levi Hall High School of North Gorham, Maine, from 1898 to 1900. From 1900 to 1903 he was Head of the Classical Department of the Swarthmore Preparatory School. Thereafter, until 1908, he was Instructor and Physical Director of the Worcester (Mass.) Academy. He was Assistant to Robert E. Peary in the latter's world-famed "Dash to the Pole" (1908-09). He has been leader of some 18 Polar Expeditions since that date. From 1932 to 1933 he served as Tallman Foundation Professor of Anthropology in Bowdoin College. He is a Trustee of Emerson College, and the Worcester Academy, and is a Director of the Grenfell Association, and the Kent's Island Scientific Station. He is a Life Member of the National Geographic Society, and Fellow of the Royal Geographic Society, and Fellow of the Royal Geographical and American Geographical Societies. He is a member of the Boston Marine Society, National Audubon Society, and the Twentieth Century Association of Boston. Dr. MacMillan's clubs are the Boston City, Illinois Athletic, and the Chicago, Boston Winthrop, Brooklyn and Portland Yacht Clubs, as well as the Explorers'. In the First World War he entered the U. S. Navy on September 1, 1918, as Chief Quartermaster. He was promoted Lieutenant and Lieutenant Commander, resigning in April, 1919. He was awarded the Elisha Kent Kane gold medal for daring exploration and scientific work. He was elected to Florence Nightingale Institute of Honorables because of successful endeavors to improve the physical and mental condition of the Eskimos. He explored large sections of unknown Polar Sea, northwest of Axel Heiberg Land, in 1914. He discovered nine new islands in the Far North in 1914-18. Because of 33 years of Arctic work, he was selected by the U. S. War Department as Expert Geographer of the North in April, 1941. He was recalled into the U. S. N. R. in May, 1941. He was elected Honorary Member of the Eugene Field Society in May, 1941. He is the author of Four Years in the White North, E-tah and Beyond, Kah-da, How Peary Reached the Pole, and Peary as a Leader. His hobby is collecting Arctic books. Address: 473 Commercial St., Provincetown, Massachusetts.

MacMURRAY, JOHN VAN ANTWERP, Ex-American Ambassador to Turkey, was born in Schenectady, N. Y., October 6, 1881, son of Junius W. and Henrietta W. (Van Antwerp) MacMurray. He was educated at Lawrenceville, '98; Princeton University, from which he received the degrees of A.B. in 1902, A.M. 1907 and LL.D. 1930, and at Columbia University, LL.B. 1906. The degree of D.C.L. was conferred by Wesleyan University in 1925, and LL.D. by Union College in 1930. On February 19, 1916, he married Lois R. Goodnow, and they have one son and two daughters: Frank G., Joan Goodnow (Mrs. E. M. James) and Lois V. A. Mr. MacMurray was appointed Secretary of Legation and Consul-General at Bangkok, Siam, in 1907, and Second Secretary of Embassy at St. Petersburg, Russia, in 1908. He served as Assistant Chief of Division of Information and of Division of Near Eastern Affairs, as well as Chief of the latter, Department of State, from 1911 to 1913. Mr. MacMurray was appointed Secretary of Legation at Peking, China, in 1913, and served as Counselor of Embassy at Tokyo from 1917 to 1919, when he returned to Washington as Chief of the Division of Far Eastern Affairs. He was Assistant Secretary of State in 1924-25, and Minister to China from 1925 to 1929. He left the diplomatic service in 1930 to become Director of the Walter Hines Page School of International Relations, Johns Hopkins University, in which capacity he remained until 1933. He was Minister to Estonia, Latvia and Lithuania from 1933 to

1936, and Ambassador to Turkey from 1936 to January, 1942. He is now Special Assistant to the Secretary of State. He is author of Treaties and Agreements with and concerning China, 1894-1919, (New York, Oxford University Press), 1921. Residence: "Greenfields," Brooklandville, Md. Office: Department of State, Washington, District of Columbia.

MacNEIL, HERMON ATKINS, Sculptor, was born in Everett, Mass., February 27, 1866, the son of John Clinton and Mary Lash (Pratt) MacNeil. He studied at Massachusetts Normal Art School, Académie Julien, Ecole des Beaux Arts, Paris, France, and held the Roman Scholarship in sculpture four years. On December 25, 1895, he married Carol Brooks, and they have two sons: Claude L. and Alden Brooks. Mr. MacNeil taught at Art Institute, Chicago; Cornell University, Pratt Institute, Brooklyn, and at Art Students League and National Academy of Design, New York. He has done important decorative work at Paris Exposition (1900); spandrils on U. S. Building, Pan-American Exposition (1901); groups at St. Louis Exposition (1904), and main cascade of McKinley Memorial, Columbus, Ohio. His works are exhibited at Art Institute of Chicago, Peabody Institute of Baltimore, Cornell University and at Metropolitan Museum of Art. His works include: Soldiers and Sailors Memorial of Whitinsville, Mass., Civil War Memorial of Albany, N. Y., Marquette Memorial, Chicago; George Rogers Clark, Vincennes, Ind.; Pilgrim Fathers Memorial, Waterbury, Conn., and Pediment on U. S. Supreme Court Building, Washington, D. C.; Fort Sumter Memorial, Charleston, South Carolina; "Pony Express," St. Joseph, Missouri. He has specialized in Indian sculpture and memorials, examples being "Sun Vow," "Moqui Prayer for Rain," "Indian Runner," etc. Mr. MacNeil is a former President of National Sculpture Society. He is a member of National Academy of Arts and Letters, and National Academy of Design. Address: 121-01 5th Ave., College Point, N. Y.

MACOMBER, JOHN RUSSELL, Chairman of the Board of The First Boston Corp., was born at Framingham, Mass., November 1, 1875, the son of John F. and Helen A. (Hunt) Macomber. He was educated at Chauncy Hall School, Boston, and the Massachusetts Institute of Technology. In 1920 he received an honorary A.M. from Tufts College. Mr. Macomber entered the employ of N. W. Harris & Co., Boston, on September 24, 1894. He was admitted to the firm in 1909, elected Vice-President in 1911 and became President of the succeeding company, Harris Forbes & Co., Inc., in 1916. He became Chairman of the Board of the successor company, Chase Harris Forbes Corp. in 1930, and upon liquidation of the latter was elected Chairman of the Board of Directors of The First Boston Corp. in 1934. He is also a Director of the United States Smelting, Refining & Mining Co., United Shoe Machinery Corp., and of Bird & Son, Inc. Residence: Salem End Road, Framingham Center. Office: One Federal St., Boston, Mass.

MacRORY, JOSEPH Cardinal Archbishop of Armagh and Primate of all Ireland, was born near Ballygawley, County Tyrone, Ireland, March 9, 1861. He received his education in Armagh and Maynooth. His Eminence was ordained a Roman Catholic priest in 1885. He was first President of the Dungannon Academy and from 1887 to 1889 was Professor of Moral Theology and S. Scripture at Olton College, Birmingham. Cardinal MacRory was Professor of S. Scripture and Oriental Languages at Maynooth College from 1889 to 1905 and Professor of Hermeneutics and New Testament Exegesis from 1905 to 1915. From 1912 to 1915 he served as Vice-President of Maynooth College. His Eminence was Bishop of Down and Connor from 1915 to 1928 and has since been Archbishop of Armagh. From 1917 to 1918 he was a member of the Irish Convention. In 1929 he was elevated to the Cardinilate. His Eminence was Papal Legate at the laying of the foundation stone of Liverpool Cathedral in June, 1933, and at the National Eucharistic Congress in Melbourne in December, 1934. He was co-editor of "The Irish Theological Quarterly," which he helped found, and is author of "The Gospel of St. John," "The First and Second Epistles to the Corinthians" and "The New Testament and Divorce." Cardinal MacRory is a frequent contributor to Irish Ecclesiastical Record, the Catholic University Bulletin of America, etc. Address: Ara Coeli, Armagh, Ireland.

MADDEN, JOSEPH WARREN, Judge of the United States Court of Claims, was born in Damascus, Ill., January 17, 1890, the son of William James and Elizabeth Dickey (Murdaugh) Madden. He was educated at Northern Illinois State Normal School, 1908; University of Illinois, from which he received his A.B. degree in 1911, and at University of Chicago, where he received his J.D. degree in 1914. On July 16, 1913, he married Margaret Bell Liddell, and they have three sons and two daughters: Joseph Warren, Robert Liddell and Murdaugh Stuart, Mary Esther and Margaret Elizabeth. Mr. Madden was admitted to the Bar in 1914 and was Professor of Law at University of Oklahoma until 1916. He practiced law at Rockford, Ill., from 1916 to 1917, and at Columbus, Ohio, from 1917 to 1921, also acting during the latter period as Professor of Law at Ohio State University. He was Dean of College of Law and Professor of Law at West Virginia University from 1921 to 1927, and then Professor of Law at University of Pittsburgh until 1935. He was also Visiting Professor of Law at Stanford University from 1930 to 1931, and Visiting Professor of Law at University of Chicago for three summers until 1928, at the University of North Carolina in the summers of 1927 and 1942, at Cornell during the summer of 1930 and at Stanford during the summer of 1933. He was a special assistant in the office of the Attorney-General of the United States in the summer of 1920, and assisted the West Virginia Revision and Codification Commission in revising the statutes relating to property in 1925. He has been adviser on the restatement of the law of Torts and Property of the American Law Institute since 1932. He was Chairman of the National Labor Relations Board from 1935 to 1940, and has been a Judge of the U. S. Court of Claims since 1941. Residence: Falls Church, Virginia. Office: U. S. Court of Claims, Washington, District of Columbia.

MADELEY, Hon. W. B., M.P., Minister of Labour and Social Welfare of the Union of South Africa, was born at Woolwich, England, in 1873. He went to India at the age of 7 and was educated at Bombay Cathedral High School. Returning to England at 16, he was apprenticed at Woolwich Arsenal. Mr. Madeley came to South Africa in 1903, settling in the Transvaal two years later. Leader of the Labour Party, he was elected to Parliament in 1910 and was reelected in 1915, 1920, 1921 and 1924. Mr. Madeley served as Minister of Posts and Telegraphs from 1925 to 1928 and is now Minister of Labour and Social Welfare. Address: Pretoria, South Africa.

MADSEN-MYGDAL, THOMAS, Former Prime Minister of Denmark, was born December 24, 1876, in Mygdal, Denmark, the son of Niels Peter and Kirstine (Jakobsen) Madsen-Mygdal. He was graduated from the High School of Agriculture of Copenhagen in 1902. On November 15, 1907, he married Marie Rovsing. They have six children—Peter, Else, Karen, Jakob, Aage and Johanne. Mr. Madsen-Mygdal served as adviser to the Danish Government on plant culture from 1903 to 1908, when he became Principal of the Dalüm Agricultural School. He relinquished the latter post in 1920 to become Minister of Agriculture, serving in that capacity until 1924 and again from 1926 to 1929. Mr. Madsen-Mygdal served as Prime Minister of Denmark, 1926-29. He was President of the Export Slaughter House of Odense, from 1915 to 1919, and of the Agricultural Council of Denmark, from 1919 to 1920. From 1932 to 1934 Mr. Madsen-Mygdal was President of the Sugar Factory Vestjalland and since 1938 he has been President of the Eastasiatic Industry and Plantation Company. Address: Edelgave per. Maatov, Denmark.

MAGLIONE, LUIGI Cardinal, Ph.D., S.T.D., J.C.D., Secretary of State to His Holiness Pope Pius XII, was born at Casoria, Italy, March 2, 1877, the son of Nicholas and Maria Gaetana (Cortese) Maglione. He received his education at Capranica College, Gregorian University, Apolinare Atheneum, and at the Academy for Noble Ecclesiastics, Rome. Cardinal Maglione was ordained to the Priesthood on July 25, 1901. In 1910 he was Private Chamberlain to His Holiness. He was tutor in Theology at Leonine College, Rome, from 1910 to 1913, and from 1912 to 1918 served as Professor of Ecclesiastical Diplomacy at the Academy for Noble Ecclesiastics and as Spiritual Director of Capranica College. In 1918 he was Domestic Prelate to His Holiness and in the next two years His Eminence was Representative of the Holy See in Switzerland. He served as Official of the Secretariate of State from 1908 to 1918. Cardinal Maglione was Titular Archbishop of Caesaria in Palestine in 1920. He was Nuncio Apostolic to Switzerland from 1920 to 1926 and during the next ten years he held the same post in France. On December 16, 1935, he was created Cardinal in the Consistory and was assigned the Titular Church of St. Pudentiana. He was Prefect of the Sacred Congregation of the Council from 1938 to 1939. Cardinal Maglione was nominated Secretary of State to His Holiness Pope Pius XII on March 12, 1939. Address: The Vatican, Vatican City, Italy.

MAH CHAN-SAN, Commander-in-Chief of Chinese Army Corps, was born in Hai Lung, Heilungkiang (Manchuria), in 1883, son of Mah Tsuen and Liu. He was graduated from the Military Academy of Mukden (cavalry branch). He is married to Too, and they have two sons and one daughter: Mah Kwe, Mah Fou Shing and Mah Yu Wen. General Mah was appointed commander of the 3rd Cavalry Regiment in Heilungkiang in 1925, and in 1926 was promoted to Division General. He became General of the Army Corps in Heilungkiang in 1927, and in 1930 served as Commander-in-Chief of the defence of Heilungkiang Province. In 1931 he was appointed Governor of that Province to resist the Japanese invaders and in 1937 he became Commander-in-Chief of the Army Corps to retake Manchuria. He is a member of the Military Commission headed by Generalissimo Chiang Kai Shek. Address: Chungking, Sze, China.

MAIN, DAVID JOHN, Insurance Executive, was born in Nyack, N. Y., June 29, 1882, the son of David and Clarissa (Dale) Main. He was educated at East High School, Denver, and at Dartmouth College, from which he received his B.S. in 1906. On June 16, 1908, he married Antonia Bansbach. They have two daughters—Mrs. Henry W. Keyes, Jr., and Mrs. Donald I. Davidson. Mr. Main entered the insurance business upon completing college in 1906. From 1906 to 1916 he operated an insurance agency under his own name. He was a partner in Standart & Main from 1916 to 1931 and has since been President and Director of Standart & Main, Inc. He is a Director of the First Industrial Bank, Denver, Colo.; the Stayton Oil Co. of Wichita Falls, Texas. He is Trustee of St. Luke's Hospital Assn., Denver. Mr. Main served as Director of the Denver Chamber of Commerce from 1935 to 1939 and as member

of the Committee on Relief from 1934 to 1939. In 1927 he was Campaign Manager of the Denver Community Chest. He is a member of the Advisory Committee of the Denver Bureau of Public Welfare and Director of the Colorado Hospital Service Association, Inc. He was a member of the Dartmouth Alumni Council from 1919 to 1925 and served as President of the Dartmouth General Alumni Association from 1935 to 1936. He is a member of Psi Upsilon Fraternity and his clubs include the Denver, Denver Country, Denver Athletic and the University. He is fond of all outdoor sports. Residence: 2001 Seventh Avenue Parkway. Office: Patterson Building, Denver, Colo.

MAIR, Hon. ALEXANDER, Premier of New South Wales, Australia, was appointed to his present post in August, 1939. He is also Leader of the United Australia Party in New South Wales, Treasurer and Minister of Public Works. Address: Sydney, Australia.

MAKIN, Hon. NORMAN JOHN OSWALD, Minister for the Navy and Munitions of Australia since October 3, 1941, was born at Petersham, N.S.W., Australia, March 31, 1889, son of John Hulme and Elizabeth Makin. He was educated at Superior Public School, Broken, Hill. In 1912 he married Ruby F. Jennings, and they have two sons. Mr. Makin entered the Commonwealth Parliament in 1919, and was reelected in 1922, 1925, 1928, 1929, 1931, 1934 and 1937. He was Speaker of the House of Representatives of the Commonwealth of Australia in 1929-32, after having served as Temporary Chairman of Committees from 1923 to 1929. He has been President of the Australian Labour Party since 1936. He is author of "A Progressive Democracy." Address: Carlton Parade, Torrensville, South Australia, and Canberra, Australia.

MALAN, The Rt. Hon. Senator FRANÇOIS STEPHANUS, P.C., was born in the District of Paarl, Cape Province, South Africa, March 12, 1871, the son of Daniel Gerhardus and E. J. Malan. He was educated at Victoria College, Stellenbosch, and at Christ's College, Cambridge, B.A., LL.B., LL.D., Dr. Education. On September 7, 1897, he married G. J. Brummer, and they have two sons and two daughters: Jacques, Barend, Wilhelmina, and Elizabeth. Senator Malan began as an advocate and journalist in 1895, serving as Editor of "Ons Land" until 1908. He was a member of the Legislative Assembly, Cape, from 1900 to 1910, since when he has been member of the Union Parliament. He was Minister of Agriculture, Cape, from 1908 to 1910. He was Minister of Education, Union, from 1910 to 1920, Minister of Mines, 1912 to 1924, and Acting Prime Minister from 1918 to 1919. He has been a Senator since 1927. He is author of "Life of Marie Koopmans De Wet," " 'n Ideale Huwelik," "Ons Kerk en Prof du Plessis." Address: The Senate, Houses of Parliament, Capetown, Union of South Africa.

MALIK, HARDIT SINGH, C.I.E., O.B.E., I.C.S., India Government Trade Commissioner, was born in Rawalpindi, India, November 23, 1894, the son of Sardar Bahadur Malik Mohan Singh and Lajanwanti. He was educated at Eastbourne College and at Balliol College, Oxford. On April 13, 1919, he married Prakash and he has one son, Harmala Singh, and two daughters, Harsimran, and Dive Vina. Mr. Malik was appointed to the Indian Civil Service as Assistant Commissioner in 1922, and Deputy Commissioner in 1923. He was Deputy Trade Commissioner in London from 1931 to 1934, and Indian Trade Commissioner at Hamburg in 1933. He was Deputy Secretary of the Commerce Department, Government of India, from 1934 to 1936, and Joint Secretary in 1937. Since 1938 he has been India Government Trade Commissioner in New York. Address: 630 Fifth Ave., New York, New York.

MALLOY, EDWIN, was born September 10, 1878 in Cheraw, S. C., the son of H. D. and Margaret W. Malloy. He received his education at Cheraw High School and on April 29, 1914, married Margaret Manning. They have two sons—Edwin, Jr. and William Manning. Mr. Malloy began as a clerk in a store in September, 1894. In 1900 he was admitted to partnership of Malloy & Co., and in 1928 entered the cotton mill business. Mr. Malloy is President and Treasurer of the Cheraw Cotton Mills, Inc., and since 1938 has served in a like capacity with the W. S. Mannings Farm Corp. He is a Director of the Federal Reserve Bank of Richmond, Va.; the Clifton Manufacturing Co., Spartanburg, S. C.; Saxon Mills, Spartanburg, S. C.; D. E. Converse Co., Glendale, S. C.; Union-Buffalo Mills Co., Union, S. C.; Mutual Insurance Co., Columbia, S. C. Mr. Malloy is a member of the Masons and Knights of Pythias, and his favorite recreations are quail hunting and horseback riding. During the World War, Mr. Malloy served as Captain in the Reserve Militia. Address: Cheraw, S. C.

MALMBERG, Lt.-Gen. KAARLO LAURI TORVALD, Commander of Territorials of Finland, was born in Finland, May 8, 1888, the son of Emil Otniel and Aino (Perenius) Malmberg. He was educated at the Finnish Polytechnic University, from which he was graduated as an electrical engineer. On December 29, 1918, he married Dr. Ragni Staalberg and they have one child —Kalle Kim Mala. Gen. Malmberg began his career as an electrical engineer in 1914. In 1915 he joined the Finnish Military Training Corps in Germany. He participated in the Finnish War of Independence in 1918 and was Commander of the First Field Artillery Regiment from 1918 to 1921. Since that time General Malmberg has been Commander of Territorials. Residence: Merikatu 5. Office: Laivanvarustajank 6, Helsinki, Finland.

MALONEY, FRANCIS, United States Senator (Democrat), was born in Meriden, Conn., on March 31, 1894. He married Martha M. Herzig, and they have four children: Robert, Marilyn, Grace and Ann. Senator Maloney served in the United States Navy during the World War. During 1930-33 he was Mayor of Meriden, Conn., and in 1932 was elected to the 73rd Congress, beginning his term in the following year. He was elected to the U. S. Senate in 1934, where he serves on the Appropriations, the Banking and Currency, Commerce, Immigration, Public Buildings and Grounds, Special Committee to Investigate Shortages of Gasoline, Fuel Oil, and Petroleum Products, and Special Committee to Study and Survey Problems of Small Business Enterprises. Residence: Meriden, Conn. Office: U. S. Senate, Washington, D. C.

MAMOULIAN, ROUBEN, Motion Picture and Stage Director, was born October 8, 1898, at Tiflis, Caucasus, Russia, the son of Zachary and Virginia (Kalantarian) Mamoulian. He was educated at the Lycée Montaigne of Paris, the Tiflis Gymnasium, and Moscow University. He went to London from Paris in 1920, and in that year headed a group of Russian Players. Two years later he directed his first English production "The Beating on the Door," at the St. James Theatre. In the following year he was brought to Rochester, N. Y., by George Eastman, to direct the American Opera Co., and at this time, until 1926, organized and directed the Eastman Theatre School. In the latter year he became Director of the Theatre Guild School. His first Broadway production was "Porgy" for the Theatre Guild in 1927. Thereafter he directed "Marco Millions," "Wings Over Europe," "Congai," "R. U. R.," "The Game of Life and Death," "A Farewell to Arms," "Solid South," "A Month in the Country," and, in 1931, "Hand of Fate," an opera for the "Met" with Leopold Stokowski and the Philadelphia Orchestra. His first picture, produced on Long Island for Paramount, was "Applause" with Helen Morgan. In 1930 he went to Hollywood, and since that time has directed such films as "City Streets," "Dr. Jekyll and Mr. Hyde," "Love Me Tonight," "Song of Songs," "Queen Christina," "We Live Again," "Becky Sharp" (First full-length technicolor production), "The Gay Desperado," "High, Wide and Handsome," and "Golden Boy." In 1940 he directed "The Mark of Zorro," with Tyrone Power, and in 1941 directed "Blood and Sand" by Blasco Ibanez in Technicolor. In 1935 he directed and produced "Porgy and Bess" (opera). His hobbies are collecting old coins, pipes and carved figures. Residence: 710 N. Palm Drive. Office: 20th Century-Fox Studio, Beverly Hills, California.

MANDEL, GEORGES, Minister of Interior of France, was born at Chatou, June 5, 1885. Mr. Mandel served as Chief of Cabinet to the Clemenceau Government from 1917 to 1920. He was elected Deputy from Gironde in 1919 and was reelected in 1932 and 1936. Meanwhile he had been elected Mayor of Soulac. Mr. Mandel was appointed Minister of Post and Telegraphs in the Flandin Cabinet in November, 1934, retaining this portfolio in the succeeding Cabinets of Bouisson, Laval and Sarraut. In April, 1938, he became Minister of Colonies in the Daladier Government. In May, 1940, he was made Minister of the Interior in the Cabinet of Paul Reynaud. Address: Vichy, France.

MANDI, Major His Highness Raja Sir JOGIDER SEN Bahadur, K.C.S.I., Ruler of, Punjab, India, was born at Mandi, August 20, 1904, son of Mian Kishan Singh Sahib. He was educated at Aitchison College, Lahore, Punjab. His Highness was married to Her Highness Rani Amrit Kaur Sahiba on February 5, 1923, and to Her Highness Rani Kusum Kumari Sahiba on May 13, 1930. His Highness has four children: Yuvraj Yashodhan Singh, Rajkumar Ashok Pal Singh, Rajkumari Nirvana Devi and Rajkumari Indira Kumari. His Highness is Hon. Major in the 3/17th Dogra Regiment. Address: Bejai Palace, Mandi, Mandi State, Punjab, India.

MANLY, BASIL, Vice Chairman of the Federal Power Commission, was born in Greenville, S. C., March 14, 1886, son of Charles and Mary Esther Hellen (Matthews) Manly. He was educated at University of Missouri; Washington & Lee, University, where he received his A.B. degree in 1906, and at University of Chicago, where he was Fellow in Political Science in 1909-10. On December 15, 1912, he married Marie Merriman Bradley, and they have one daughter, Laura Bradley (Mrs. Walter O. Briggs, Jr.). Commissioner Manly served as expert to the U. S. Bureau of Labor Statistics from 1908 to 1912, and as Director of Research and Investigation, U. S. Commission on Industrial Relations, from 1913 to 1915. He was economic expert with the Newspaper Enterprise Association from 1915 to 1917, and was special assistant to the Federal Trade Commission in 1918. From 1918 to 1919 he was Joint-Chairman with William Howard Taft of the National War Labor Board, and in 1919-20 he served as Director of Scripps Economic Bureau. He was Director of People's Legislative Service from 1921 to 1927, and in 1928-29 served as special correspondent of various metropolitan newspapers. In 1931 Commissioner Manly was appointed special counsel to the U. S. Senate Committee on Campaign Expenditures, and in 1932-33 was Washington representative of the Power Authority of the State of New York. He has been a member of the Federal Power Commission since 1933, and Vice-Chairman from 1933 to 1936 and from 1941 to date. He was Commissioner-in-Charge of National Power Survey and Electric Rate Survey in 1934-1936, and supervised plans and reports for both of these pioneer undertakings. He was appointed Vice-Chairman of the

National Defense Power Committee by President Roosevelt in 1938. He served as Chairman, Committee on Generation and Distribution, National Association of Railroad and Utilities Commissioners in 1939. He is author of Wages and Working Conditions in the Steel Industry, 4 volumes, 1912; Summary, Report on Meat Packing Industry, 1918; Are Wages Too High? 1921; The Bread Tribute, 1924; The Farmer's Tax Burden, 1930; World Barriers to Peace and Prosperity, 1931; Coordination and Integration of Electric Utilities, 1936; Defense Power Requirements, 1938. Residence: 5059 Sedgwick St., N.W., Spring Valley. Office: Federal Power Commission, Washington, D. C.

MANN, FRANK CHARLES, Professor of Experimental Medicine at Mayo Foundation, Graduate School, University of Minnesota, was born in Adams County, Ind., September 11, 1887, the son of Joseph E. and Louise (Kies) Mann. He was educated at Indiana University, from which he received the degrees of B.A. in 1911, M.D. in 1913, M.A. in 1914, and LL.D. In 1937 the honorary degree of D.Sc. was conferred upon him by Georgetown College. On July 21, 1914, he married Velma J. Daniels, and they have two sons and one daughter: Frank D., Joseph D. and Ruth J. Dr. Mann was Fellow in Physiology and Instructor in Physiology at Indiana University Medical School from 1911 to 1913, and was Instructor in Surgical Research from 1913 to 1914. He has been Chief (now Director) of the Division of Experimental Surgery and Pathology, the Mayo Foundation, Mayo Clinic, since 1914, and Professor of Experimental Surgery and Pathology at the Mayo Foundation since 1921. Address: Box 256, Rochester, Minn.

MANN, THOMAS, Writer and Lecturer, was born in Lübeck, Germany, June 6, 1875, the son of Heinrich and Julia da Silva (Bruhns) Mann. His ancestors were merchants, consuls and senators of the Free City of Lübeck. His mother came from Brazil. He was educated at the High School of Lübeck and University of Munich. He has received the degree of Litt.D. from Harvard, Columbia, Yale, Princeton and other universities. On February 11, 1905, he married Katja Pringsheim of Munich, Germany, and they have six children: Erika, Klaus, Golo, Monika, Elisabeth, and Michael. Noted as a novelist and as an essayist, Dr. Mann wrote the novels, "Buddenbrooks," "The Magic Mountain," "Joseph and His Brethren," "Stories of Three Decades," and others. His essays include: "Past Masters," and "Freud, Goethe, Wagner." He is also author of the pamphlet, "The Coming Victory of Democracy." In 1929 he was awarded the Nobel Prize for literature. Dr. Mann is a corresponding member of the American Academy of Arts and Letters, Consultant in Germanic Literature of the Library of Congress and member of the Philosophical Society at Philadelphia. Residence: San Remo Drive, Pacific Palisades, California.

MANNERHEIM, Baron CARL GUSTAF EMIL, Field Marshal and Commander-in-Chief of the Finnish Army, was born June 4,

1864, in Villnäs, the son of Baron Carl Robert and Hedvig (von Julin) Mannerheim. He received his military education at the Finnish Cadet Corps and the Russian Nikolajev Cavalry Academy. Baron Mannerheim began his military career in the Russian Army as Cornet in the Alexandrinska Cavalry Regiment in 1889. He was promoted Lieutenant in 1893, Captain 1899, and Lieutenant-Colonel 1904. He served in the Russo-Japanese War in 1904-1905 with the rank of Colonel. From 1906 to 1908 he served in Central Asia and China and in 1910 he was appointed Major-General. When the World War began in 1914, he was Commander of a cavalry brigade in Warsaw, and during the war he commanded the 6th Russian Cavalry Division. On January 28, 1918, he took over the command in the fight for Finnish independence and participated in the formation of the Finnish Republic. As Commander-in-Chief he was Regent of the young State until 1919, when the first President was elected. Baron Mannerheim was honored with the rank of Field Marshal in 1933, and was appointed President of the Council of National Defense. When Russian troops invaded Finland in November, 1939, Baron Mannerheim again assumed supreme command of the Finnish fighting forces. Address: Helsinki, Finland.

MANNING, DAVE M., Speaker of the House of Representatives of Montana, was born in Chippewa Falls, Wis., February 28, 1897, son of D. J. and Amelia (Hogan) Manning, whose parents came from Ireland about 1840. He was educated at Hysham High School and University of Montana. On December 20, 1920, he married Ruth Clark, and they have three children: Shirley, Vivian and David. Mr. Manning began as a water boy with a construction company during vacation time, and later worked with pick and shovel for $1.00 a day. His ambition was to be a contractor, and he is now President of D. M. Manning Construction Co. doing $500,000 business annually. To earn extra money in his early days he worked in the projection booth of a motion picture theatre, and liking the business so well decided to enter it some day. He now is owner and operator of the Yucca Theatre, Hysham, Mont. Mr. Manning was elected to the Montana House of Representatives in 1932, 1934, 1936 and 1938, and was elected without opposition the last two times, despite the fact that he is a Democrat from a Republican County He was Chairman of the Appropriations Committee in 1936, and was elected Speaker in 1938. He is now a member of the Montana State Senate, which term will round out 12 consecutive years as a representative of his people at the State Capitol. Address: Hysham, Mont.

MANNING, WILLIAM T., Bishop of the Protestant Episcopal Church for New York, was born May 12, 1866, in Northampton, England, the son of John and Matilda Manning. He was educated in the University of the South (B.D. 1893, D.D. 1906); and received Honorary Degrees from the University of Nashville (D.D. 1901), Columbia University (S.T.D. 1905), Hobart College (S.T.D. 1908), Princeton University (D.D. 1919), Kings College, Nova Scotia (D.C.L. 1919), and New York University (LL.D. 1922). In 1895, he married Florence Van Antwerp. Bishop Manning was ordained a Deacon of the Protestant Episcopal Church in 1889, and became Priest in 1891. He served as Professor of Dogmatic Theology in the University of the South from 1893 to 1895, and from 1904 to 1908 was Assistant Rector of Trinity Parish in New York City, of which he was thereafter Rector until 1921. In the latter year he was consecrated Bishop of New York. Bishop Manning has been an active participant in nearly every important civic event in New York City since his consecration. He served as Volunteer Chaplain at Camp Upton, N. Y. during the first World War. He was awarded the rank of Chevalier of the Legion d'Honneur of France in 1916, and in 1919 was given the Order of the Crown of Belgium. Residence: Bishop's House, Cathedral Heights. Office and study: Synod House, Amsterdam Ave. and 110th St., New York, N. Y.

MARCH, CHARLES HOYT, Chairman of the Federal Trade Commission, was born in Cedar Mills, Minn., October 20, 1870, the son of Nelson J. and Mary J. (Morrison) March. He was educated at Curtis Business College, Minneapolis. On February 28, 1899, he married Aimee W. Wells. They have one daughter and two sons: Cora M. Christensen, H. Wells and Charles H., Jr. Commissioner March was admitted to the Bar in 1892, and practiced as an attorney at Litchfield, Minn., until 1928. He has been a member of the Federal Trade Commission since 1929, becoming Chairman on January 1, 1941. Commissioner March was Mayor of Litchfield for three terms. During the World War he was Vice-Chairman of the Minnesota Safety Commission, and at the time of the Spanish-American War he organized the 4th Regiment, N. G., of which he became Colonel. He is a former President of the Farmers and Bankers Council of Minnesota. He is a Knight Templar and Shriner; member of Burning-Tree Club and Jefferson Island Club. Residence: Shoreham Hotel, and "Oakwood," Litchfield, Minn. Office: Washington, D. C.

MARCÓ, HORACIO, Abogado y Oficial de Compañías, nació el 2 de Julio de 1899 en Gualeguay, Entre Ríos, República Argentina, siendo su padre el Sr. José Marcó. Cursó sus estudios en la Universidad de Buenos Aires, recibiéndose de Dr. en Derecho y Ciencias Sociales. Se casó el 6 de Septiembre de 1915 con doña Isabel Bonorino Udaondo, y tienen siete hijos. El Dr. Marcó inició el ejercicio profesional en 1915 como Secretario de Justicia Civil, y ha sido Abogado del Banco Hipotecario Naciona, Comisionado para el Estudio de la Legiación Agraria, por la Provincia de Entre Rúo, etc., etc. Actualmente es Abogado de la Corporación de Transportes de Buenos Aires, del Centro de Martilleros de Bienes Raíces, del Consorcio Constructor Español, de la Empres C. del Ferrocarril de Pisco a Castrovierreyna, etc. También es Presidente del Directorio de la Cía Patronal Ltda., Secretario del Directorio de la Cía. Hispano-Argentina de Obras Públicas y Finanzas. Miembro del Consejo Superior Católico de Educación y Dueño de las estancias Cinco Cerros y el Chajá. Ha sido Director y Secretario del Museo Social Argentino, y Secretario del Congreso de la Habitación. Dirección: Avda. Roque Sáenz Peña 570, Buenos Aires, República Argentina.

MARCOVITCH, LAZARE, Minister of Justice of Yugoslavia, was born in Belgrade, September 21, 1883, the son of Peter and Stana (Petrovitch) Marcovitch. After attending elementary schools in Belgrade, he entered College King Alexandre I, Belgrade, where he studied until 1901. He received his B.A. degree from the University of Belgrade in 1905 and his doctorate in jurisprudence from the University of Berlin in 1910. Dr. Marcovitch also studied at the University of Paris. In 1916 he married Paula de Krajcovic, who died in 1921. He has one daughter, Yvonne. His Excellency began his career in 1910 as lecturer at the University of Bel-

grade, where he was professor of law from 1914 to 1920. During 1920 he served as Minister for the unification of laws. He was Minister of Justice from 1921 until August, 1923, resuming the duties of Minister of Justice in August, 1939. Dr. Marcovitch was a delegate at the Assembly of the League of Nations in 1925, 1926, 1927, 1929, and 1931. His Excellency is the author of numerous books and juridical studies on civil and public law and of a number of books and studies on the foreign policy of Yugoslavia. His principal works are "Serbia and Europe 1914-1927," "Le désarmement et la politique de Belgrade," and "La politique extérieure de la Yugoslavie." Dr. Marcovitch was editor and Director of the review "Delo," from 1911 to 1915, and editor of the weekly "La Serbie" (in French) from 1916 to 1919; of the political daily "Samouprava," from 1919 to 1928: "L'Esprit de Belgrade" (in French) in 1933, and of the weekly political paper "Delo," in 1939. Address: Yugoslavian Legation, London, England.

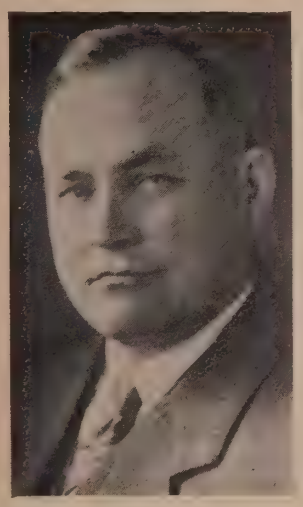

MARCUSEN, CARL RASMUS, President, Pacific National Life Assurance Co., was born on June 2, 1881, at Spanish Fork, Utah, the son of Carl A. and Lucy (Wilkins) Marcusen. He graduated from the elementary and high school of Spanish Fork, 1898, from the Commercial School, Brigham Young University in 1899, and from the Normal School, University of Utah in 1902. On June 8, 1904, he married Margaret Ellen Jones, and they have four children: George M., Byron N., Lucile Elaine Ferguson and Robert N. Mr. Marcusen commenced his career in 1902, when he became a teacher in the elementary school at Price, Utah, and remained until 1904. He was the Principal of the schools of Price during 1904-10, County Superintendent, Carbon School, during 1908-15, and President of the Board of Education, Carbon County, during 1915-28. He also served as member of the State Board of Education from 1909 to 1927 and he was first President of the Price Carnegie Library Board. Mr. Marcusen's business career started in 1898-99, when he served as bookkeeper of the Smoot Lumber Co. He was organizer, then Cashier and President and Managing Director of the Price Commercial Savings Bank, from 1910 to 1928. He also organized and was President of the Price River Water Conservation District, served as Secretary and Treasurer of the Carbon Emery Water Co., is President of the Helper Securities Co. During 1916-28, he was Secretary of the Utah Bankers Association, and during 1937-38, was President of the Utah Life Managers Association. He has been President and Manager of the Pacific National Life Assurance Co. since 1928. In his active political life, he has been Republican State Chairman from 1920 to 1928 and Delegate to the Republican National Conventions of 1924 and 1928. Also prominent for his church activities, he was President of the Price Sunday School, President of the M. I. A., Price, Superintendent of the Carbon Stake Sunday Schools, and one of Presidency 101st Quorum of Seventy Carbon Stake, and Home Missionary, Utah County. A leader in the social life of his community, he was the first President of the Price Rotary Club, President of the Salt Lake Lions Club in 1938-39, and he is now a member of the University Club, the Salt Lake Country Club, the Salt Lake Life Underwriters organization. Mr. Marcusen, who owns and operates a large farm, was raising sheep in Colorado for many years, and during the first World War was in charge of Liberty Loan Sales. He made the best record of per capita sales in the United States of Fourth Liberty Loan Bonds selling in excess of twelve million dollars, for which he was privileged to name and launch a 13,000 ton oil tanker in Alameda Harbor which was christened "Utacarbon." Residence: 701 S. 13th St. E. Office: 700 McCornick Bldg., Salt Lake City, Utah.

MARIN, LOUIS, Minister of State and former Conservative Leader of the Chamber of Deputies of France, was born in 1871. Mr. Marin has been Deputy and General Counsellor of Meurthe and Moselle since 1905. He served as Minister of Liberated Regions in the Poincaré and Marsal Cabinets in 1924; Minister of Pensions in the Poincaré Cabinet from 1926 to 1928; Minister of Health in the Doumergue Cabinets from February to October, 1934, and as Minister of State in the Flandin, Bouisson and Laval Cabinets. Since 1925 he has been President of the Fédération Républicaine de France. Mr. Marin is Conservative Leader of the Chamber of Deputies, having previously served as Leader of the Opposition from 1932 to 1934. He joined Premier Reynaud's Cabinet as Minister without portfolio on May 10, 1940. He is Director of the School of Anthropology of the Collège des Sciences Sociales and President of the Société d'Ethnographie and Institut Instructional d'Anthropologie. Address: Vichy, France.

MARÍN ROJAS, JUAN, M.D., Chargé d'Affaires for Chile in China, was born in Talca, Chile, March 23, 1900, the son of Juan Marín and Natalia Rojas. He was educated at the University of Chile, from which he received his M.D., also taking special medical studies in London, Paris, Glasgow, Edinburgh and New York. On January 18, 1933, he married Milena Luksic. Dr. Marín Rojas began his career as assistant at the surgical clinic of the University of Chile, Santiago, in 1920. From 1921 to 1932 he was surgeon at various hospitals in Santiago and prior to 1932 was

professor of the history of medicine at the University of Chile. From 1933 to 1935 he was Director of the Naval Hospital in Magallanes and Chief of the Medical Staff of the Miraflores Hospital, Magallanes. From 1935 to 1939, Dr. Marín R. was also a member of the surgical staff of several hospitals in Valparaíso. In 1932 he served as Director General of Beneficency and Social Assistance at Valparaíso and from 1938 to 1939 was head of the Municipal Department of Culture, Viña del Mar (Valparaíso). Dr. Marín R. was commissioned as Lieutenant surgeon in the Naval Air Force in 1928 and of the Chilean Navy in 1929, as a Lieut. Commander. He served as head of the Medical Staff of the National Association of Work from 1921 to 1927 and as Chief of Service in the Department of Social Diseases and as Medical Officer of the Hygienic Social Department, Ministry of Health, from 1925 to 1927. Dr. Marín R. was medical officer in the Caisse National of Insurance, 1926-27. He was appointed Chargé d'Affaires for Chile in 1939. Dr. Marín R. was Secretary of the Medical Student Association of Chile, Medical Society of Chile, and the Medical Syndicate of Santiago de Chile; President of the Medical Society of Valparaíso, Medical Association of Magallanes, and the Chilean Federation of Boxing; Director of the Valparaíso Society of Surgery, Alliance of Intellects of Chile, and the Medical Association of Chile. He is, actually, a member of the International Society of the History of Medicine, International Association of Medical Authors at Strasbourg, Association of the Medical Presse Latine, Chilean Association of Writers, Chilean Red Cross, Balzacienne Fraternity of Montevideo, Les Amis de Rabelais Association in Paris; honorary member of the Union Medical Latine, Paris. His clubs are the Valparaíso Naval, Santiago Republic, Valparaíso Central, Cercle Sportif Français in Shanghai, and the Aerial Club of Chile. He is especially interested in aviation. His publications include "Looping," 1929; "Clinics and Masters in England and France," 1931; "Marjory, The Aviator and the Doctor," 1932; "Poliedro Medical," 1933; "The Death of Julian Aranda," 1933; "Wings Over the Sea," 1933; "Acquarium," 1934; "An Avion was Flying," 1935; "Paralel 53 South," 1936; "The Secret of Dr. Baloux," 1936; "Sexual Problem and His New Social Forms," 1937; "Freudian Essays," 1938; "Shipwreck," 1938; Orestes and I," 1939; "Black Port," 1940. He has made a Portuguese translation of his novel "Parallel 53 South" "Orestes and I" (dramatic adaptation) 1940. Translated in English, 1940, published in Tokio and Shanghai. He has made a Spanish translation of "Moravagine," of Blaise Cendrars. Address: Chilean Legation, Chunking, China.

MARINESCU, General GABRIEL, Former Minister of the Interior of Rumania, was born in 1886 in Tigveni, Province of Arges, Rumania. After completing his studies in the military schools of Jassy and Bucharest, General Marinescu received his commission in the Army. In 1930 he was appointed Prefect of Police of Bucharest, in which capacity he served for a number of years. General Marinescu headed the Ministry of Police in the Argetoianu Government. Address: Bouleavar Lascar Catargi 7, Bucharest, Rumania.

MARKHAM, WILLIAM HUGH, Lawyer and Court Commissioner, President of National Republican Club of Wisconsin, was born in Independence, Wis., December 13, 1888, the son of Arthur A. and Rose C. (Bishop) Markham. He is a great-great-grandson of William Markham, Archbishop of York, and of General Warren, killed in the Revolutionary War, and is a descendant of Chief Justice John Markham of the King's Bench. He was educated at Lawrence College, Appleton, Wis., 1907 to 1908, and at College of Law, University of Minnesota, from which he received his LL.B. degree in 1911. On June 28, 1915, he married May Spencer, and they have one son and two daughters: Spencer A., Rosemary M. and Patricia R. Commissioner Markham was admitted to the Bar in 1911 and began the practice of law. He took an immediate interest in civic affairs and from 1912 to 1913 served as Special Judge of the Municipal Court of St. Charles, Minn. He served as City Attorney of Horicon, Wis., from 1914 to 1923, as Alderman from 1923 to 1926, and as Mayor from 1926 to 1934 and from 1936 to 1938. In 1940 he was again elected mayor, which office he still holds. He was a member of the State Senate from 1926 to 1930, and has been Court Commissioner since 1929. He was Regular Republican candidate for United States Senator in 1928, and candidate for Justice of the Supreme Court in 1939. Intensely interested in the farm question, Commissioner Markham has been President of the Finance Committee of the American Farmers Foundation, Inc., since 1939. He is President of the National Republican Club of Wisconsin, Inc., and is a past President of the Horicon Advancement Association. Commissioner Markham was Chairman of the Horicon Factory Site Fund from 1923 to 1938, and President of The Horicon Company, Inc., from 1936 to 1938. He is President of the Dodge County Skat League and a former President of the Horicon Athletic Club, Inc. He is Grand Herald of the Grand Lodge of Wisconsin Odd Fellows, and a member of the Lions Club, Eagles and the American Legion. He enlisted in the U. S. Army in October, 1918, and was honorably discharged in December

of that year. He is interested in conservation, Americanism and politics. He is author of The Battle Call for Better Farm Products Prices, 1939. Residence: 306 Palmatory St. Office: 312½ E. Lake St., Horicon, Wis.

MARKS, MARTIN DOYLE, Banker and Civic Leader, was born December 21, 1869, in Altoona, Pa., the son of Jacob C. and Elnora (Rodkey) Marks. He attended the Business Institute of Erie, Pa., and on September 11, 1900, he married Mary Weale. They had one son: Kenneth Weale. Mr. Marks was President and Director of the Elmira Savings and Loan Association, and Director of the Merchants National Bank. He was President of the Glenora Harmonica Co. and is President of M. Doyle Marks & Son. He was owner and editor of "Montoursville Echo," one year. He is President of the Water Board for the City of Elmira and Past President of the Y.M.C.A. Association. He was City Chairman of drives which raised $400,000 for the Y. M. C. A. As Trustee of Elmira College he directed a drive which raised $300,000. He is Trustee of Cook Academy, Montour Falls, N. Y., Member of the Executive Committee of Boy Scouts, and was Director of the Concert Band for five years. He is Past President of the Elmira Symphony Orchestra. He is a member of the Chamber of Commerce, Masons, Scottish Rite, Elks, Odd Fellows, Eagles, Musicians Union No. 314. During the first World War he did work in the Liberty Loan Campaigns. His clubs are Elmira Country, Rotary (Past-President), Elmira Automobile, Men's Own (Park Church). He is a member of the Elmira Business Association and the Glenora Improvement Society. Residence: 318 W. Clinton St. Office: 309 E. Water St., Elmira, N. Y.

MARLEY, 1st Baron of (DUDLEY LEIGH AMAN), D.S.C., M.P., of Lords, was born at Heslby, Cheshire, May 16, 1884, the son of Edward Godfrey Aman. He was educated at Marlborough and at the Royal Naval College, Greenwich. In 1902 Lord Marley was commissioned 2nd Lieutenant in the Royal Marine Artillery and after service in the Home and Mediterranean Fleets, he specialized in wireless telegraphy, serving for a number of years on the staff of Sir Henry Jackson and in H. M. S. Vernon. In 1912 he entered the Army Staff College at Camberley, where he studied for two years. At the outbreak of the World War, he joined the staff of Admiral Tottenham in the Third Fleet. A short time later he took an Artillery Command in France, where he served over two years with Trench Mortars and Anti-aircraft Artillery. Lord Marley retired from the service in 1920, when he entered politics. He was Under-Secretary of State for War from 1930 to 1931 and Chairman of the Rent Restriction Acts Committee in 1931 and of the Garden Cities Committee in 1932. Lord Marley has traveled abroad on behalf of various refugee and Jewish organizations. He is Chairman of the Parliamentary Advisory Council of Ort Ozet. Address: New Court, Middle Temple, London, E. C. 4, England.

MARSH, DANIEL L., President of Boston University, was born near West Newton, Pa., April 12, 1880, the son of George W. and Mary (Lash) Marsh. He is descended from John Marsh, who emigrated from England to America in 1636 and became one of the founders of Hartford, Conn. Other forebears came from North Ireland, Holland, and the Palatinate in Germany. He was educated at Northwestern University, A.B., 1906; A.M., 1907; Litt.D., 1927; Boston University, S.T.B., 1908, and at Universities of Chicago, Pittsburgh, Geneva and Oxford. He has received honorary degrees as follows: Grove City, D.D., 1913; Pittsburgh, LL.D., 1926; Cornell College (Ia.), L.H.D., 1929; Bologna, Italy, Ph.D., 1931; Iowa Wesleyan, Sc.D. in Ed., 1934; Illinois Wesleyan, J.U.D., 1936; Ohio Northern, D.C.L., 1937; Simpson, LL.D., 1938; Portia Law School, Litt.D., 1939; University of Southern California, LL.D., 1941, and Nebraska Wesleyan, N.Ph.D., 1941. In 1906 he married Harriet Truxell (deceased), and in 1938 he married Arline W. McCormick. He has four daughters: Mary (Mrs. Ronald W. Ober), Marjorie (Mrs. Paul N. Otto), Madeleine (Mrs. L. Harold DeWolf), and Harriet (Mrs. Robert H. Murray). Dr. Marsh was ordained in the Methodist ministry in 1908, and served in the pastorate until 1913, when he was elected General Superintendent of the Methodist Church Union of Pittsburgh. He was elected President of Boston University on December 30, 1925, and entered upon the duties of that office on February 1, 1926. He is also a Trustee of Boston University. He is Director and Vice-President of the Ministers Mutual Life Insurance Co., and Director and a member of the Executive Committee of the Presbyterian Minister Fund for Life Insurance. He was recently appointed by the Governor of the Commonwealth a member of the special commission providing for an investigation and study of the legistlative system and procedure of the Commonwealth of Massachusetts. Representatives of the public on the Executive Committee of the Industrial Relations Council of Metropolitan Boston. He is a Trustee of the State Library of the Commonwealth of Massachusetts, and Chairman of the Board of Trustees. He is one of the Founders and Incorporators of the New England Deposit Library. He was President of the Methodist Education Association in 1935 and 1936, and is a Trustee of the Board of Education of the Methodist Church. He is Vice-President of the Curriculum Committee of the Methodist Church, and Chairman of the Committee on Courses of Study for Youth. Dr. Marsh was a member of the General Conferences of the Methodist Episcopal Church in 1916, 1920, 1924, 1928, 1932 and 1936; a member of the Uniting Conference of 1939, and a member of the General Conference of the Methodist Church in 1940. He was Founder and first President of the Friends of China Society of Boston, and of the Phi Beta Kappa Assn. of Greater Boston. He is a life member of the National Educational Assn.; Fellow of the American Academy of Arts and Sciences; member of the Assn. of American Colleges, American Council on Education, the American Assn. for the Advancement of Science, Society for the Advancement of Education, American Academy of Political and Social Science, Academy of Political Science, League of Nations Assn., Phi Beta Kappa, Phi Gamma Delta, Phi Delta Kappa, Pi Gamma Mu (Vice-Chancellor of New England Region), Beta Gamma Sigma, Boston Rotary Club (President, 1939), Chamber of Commerce, Board of Governors of the Historic Winslow House Assn., Director, Boston Automobile Club, etc. He is a member of the Corporation of the New England Deaconess Hospital, and of the National Council of the National Economic League. He is a Fellow of the American Geographical Society, and is a 33° Mason. In 1933 Dr. Marsh was recipient of the Northwestern University Alumni Award for "distinguished service to education." His social affiliations include University Club, New York; University, Authors, Algonquin, Boston City and Torch Clubs (first President of Boston Torch Club), Bostonian Society (Life Member), The Round Table, and Boston Athletic Assn., Boston; Penn Athletic Club, Philadelphia, and the Faculty Club of Harvard, of which he is an honorary member. Dr. Marsh's publications include: The Challenge of Pittsburgh (textbook), 1917; Regular Fellows, 1918; The Faith of the People's Poet, 1920; The Youth of America (textbook), 1923; The Rights of Young Methodists, 1924; Higher Education Plus the Highest Education, 1927; The Art of Fine Living, 1929; Bell, Benefactor of Mankind, 1930; Eliot and Warren, 1931; The Life that is Worth Living, 1931; The Founders of Boston University, 1932; Three Solid Men of Boston, 1933; The Quest of a Better Tomorrow, 1933; An Idyllic Relation, 1934; Full-Orbed Education—Guiding Forth the Nation's Hope, 1934; The Patriotism of a Mature Mind, 1935; Lemuel Herbert Murlin, Third President of Boston University, 1936; The Indispensable Element in Genuine Education, 1936; Coordination—A Proper Watchword for the University of Tomorrow, 1937; Borden Parker Bowne, 1937; Highways in the Mind, 1937; Beginnings, 1938; The Essence of Education, 1938; Higher Education in Massachusetts — Seventy-Five Years Ago and Today, 1938; Intelligent Versus Unintelligent Opposition to Subversive Activities, 1938; Charles Hayden, 1939; The American Canon, 1939; All Noisy on the Medical Front: The Romantic Story of Boston University School of Medicine, 1940; Not Smart, But Wise — and Headed Right, 1940; Education's Defense of Democracy, 1940; Freedom of Discussion Indispensable to Democracy, 1941; Hope Transmuted into Practical Ideas, 1941; The Present Inherits the Glorious Fourth, 1941; The Indispensable Element in a Dependable Defense, 1941; The Making of Lawyers, 1942; Foundation Principles for the New Order, 1942; The Glory of the Inglorious, 1942, and The Story of Massachusetts (editor-in-chief), 1938. During the First World War Dr. Marsh served as Director of religious and educational work with the Y.M.C.A. in France. Residence: 225 Bay State Rd., Boston, Mass. Summer Home: "Feith-Druim-in-Marshfield," Marshfield Hills, Mass. Office: 688 Boylston St., Boston, Mass.

MARSHALL, BENJAMIN FRANKLIN, Clergyman, was born August 2, 1870, in Carrollton, Miss.; the son of James Alfred and Mary E. (Farish) Marshall. Some of his ancestors served in the Revolutionary War. He is descended from Thomas Marshall, early settler in the Tennessee Valley near Huntsville, Ala., who married the daughter of Cornelius Malone; their son, Benjamin Thomas Marshall, married Carolin Swann; their son, James Alfred Marshall married Mary E. Farish. He was educated at Brimingham-Southern College, A.B. 1895, D.D. 1926; he traveled through Europe, Egypt, and the Holy Land. He married Panthea Mary DeLoach, December 18, 1895, and their daughter, Nell, is now Mrs. John Reid. Dr. Marshall was ordained deacon of the Methodist Episcopal Church, South, 1897, and elder in 1900. He served several pastorates in Ala. and West Fla., including Andalusia, Tuskegee, Prattville, St. Marks, Montgomery, Foster St. Dothan, all in Ala.; Mariana and DeFuniak Springs in Fla. He was District Superintendent Mariana, (Fla.) Dist., 1915-1918; Eufaula, (Ala.) Dist., 1921-1924; Greensboro, (Ala.) Dist., 1932-35. He is a member of Board of Directors, Alabama Christian Advocate, Birmingham, Ala. His club is the Lions and his college fraternity, A.T.O. Address: Moundville, Ala.

MARSHALL, General GEORGE CATLETT, Chief of Staff of the United States Army, was born in Uniontown, Pa., December 31, 1880, son of George Catlett and Laura (Bradford) Marshall, and direct descendant of the brother of Chief Justice Marshall. He was educated at Virginia Military Institute, '01 and in 1939 received the degree of Sc.D. from Washington & Jefferson; degree of Military Science, Pennsylvania Military College 1940, and in 1941 Doctor of Laws, William & Mary College and Trinity College. On February 11, 1902, he married Elizabeth Carter Coles of Lexington, Va., who died in 1927, and on October 15, 1930, he married Katherine Boyce Tupper Brown. General Marshall was commissioned 2d Lieutenant of Infantry, Regular Army, on February 2, 1902 and was promoted to 1st Lieutenant in 1907; Captain, 1916; Major (temporary), August 1917; Lt. Colonel (temporary), Jan. 1918; Colonel (temporary, August 1918. He reverted to his permanent

rank of Captain in June 1920, and was promoted to Major, Regular Army, in July 1920, becoming Lieutenant Colonel in 1923; Colonel 1933; Brigadier General 1936; and Major General and Chief of Staff with rank of General on September 1, 1939. In addition to service in the United States, General Marshall has served in the Philippine Islands, France and China. Prior to becoming Chief of Staff at Washington, D. C. he served as Assistant Chief of Staff of the War Plans Division of the General Staff, July-October 1938; Deputy Chief of Staff, October 1938-July 1939, and Acting Chief of Staff, July-September 1939. He was awarded the Distinguished Service Medal of the United States; French Legion of Honor (Officer); Order of the Crown of Italy (Officer); Montenegran Silver Medal for Bravery; Italian Order of St. Maurice & St. Lazarus (Officer); Panamanian Medal of "La Solidaridad"; French Croix de Guerre with Palm, Grand Commander, Order of Merit, Brazil, "Distintivo do Curso do Alto Commando" Brazil; "Gran Oficial del Sol del Peru," Peruvian Medal; "Star of Abdon Calderon" (1st Class) of Ecuador. Residence: Fort Myer, Virginia. Office: War Department, Washington, D. C.

MARTE GOMEZ, Dr. R., Minister of Agriculture of Mexico in the Cabinet of President Avila Camacho, previously served as Governor of Tamaulipas. Address: Mexico City, Mexico.

MARTIN, GLENN L., Airplane Manufacturer, was born January 1, 1886, in Macksburg, Iowa, the son of Clarence Y. and Minta (DeLong) Martin. He was educated at Kansas Wesleyan University, from which he received the degree of D.Sc. in 1933. In 1907 Mr. Martin began to build gliders and the following year he designed and built a pusher type airplane and learned to fly. He established one of the first airplane factories in the United States in 1909 and for seven years thereafter he constructed airplanes of various types, including monoplanes and water aircraft. In 1911 the Glenn L. Martin Co., Santa Ana, Calif., was incorporated and the factory was moved to Los Angeles. He built airplanes for exhibition flying and sport use until 1913, when the first order was received from the War Department for Model TT, which was later adopted by the Army for training purposes. In 1917 Mr. Martin merged his interests with the Wright Co. to form the Wright-Martin Aircraft Corp. of New York. He withdrew from the latter later that year, and in 1918 he organized the Glenn L. Martin Co. of Cleveland, Ohio. He designed and built the first American designed airplane for Liberty engines and produced Martin bombers for the United States Army and Navy, and mail planes for the Post Office. More than 440 planes were built for the Navy alone. A new plant was built at Middle River, Baltimore, in 1929. Expansions were made in 1937 and 1939. In 1940-41 the plant area was quadrupled; also opened new assembly plant for Army B-26 bombers at Omaha, Neb., known as the Glenn L. Martin-Nebraska Co. The plant is now producing Martin Bombers for the United States and foreign governments. Mr. Martin serves as President and Chairman of the Board of The Glenn L. Martin Co. In 1912 Mr. Martin received two medals for over ocean flight from Newport to Catalina, California. To these, bars were added on May 10, 1937, commemorating the 25th Anniversary of the flight by its reenactment in the Martin-built China Clipper. He was President of the Institute of Aeronautical Sciences in 1936 and the following year was made Honorary Fellow. In 1932 President Roosevelt presented the Collier Trophy to Mr. Martin for the greatest achievement in aeronautics in America that year. He received the Civic Award from the Advertising Club of Baltimore for the outstanding business achievement during 1937. Address: The Glenn L. Martin Co., Baltimore, Maryland.

MARTIN, HAROLD HUDSON, Acting American Agent, Mixed Claims Commission of the United States and Germany, was born in Atchison, Kan., January 15, 1877, son of A. F. and Sarah (Hudson) Martin. He was educated at Midland College, A.B. 1898, and at George Washington University, LL.B. 1904. On October 13, 1909, he married Alice Hanna, who is deceased. He has two daughters: Francesca P. (Mrs. R. C. Steere) and Elizabeth H. (Mrs. G. L. Haynes). Mr. Martin was appointed as a clerk in the U. S. Census Office in 1900, and became a legal officer of the Navy Department in 1909. He was a member of the Board of Valuation of property taken by the United States for naval purposes from 1917 to 1922. Mr. Martin was counsel to the Mixed Claims Commission of the United States and Germany from 1922 to 1924, and counsel and assistant to American Agent from 1924 to 1939, when he became Acting American Agent. Under the direction of the American Agent, Mr. Martin had supervision of the famous sabotage cases against Germany which were finally settled on October 30, 1939, in favor of the United States, after having been three times dismissed by the Commission. He was admitted to the Bar of the District of Columbia in 1903. He is a member of the American and Federal Bar Associations. Residence: 1529 Varnum St., N. W. Office: Department of State, Washington, D. C.

MARTIN, JOSEPH WILLIAM, Jr., Member of the United States House of Representatives and Minority Leader of the House, was born in North Attleboro, Mass., November 3, 1884, the son of Joseph William and Catherine (Katon) Martin. He received his education in public elementary and high schools. Congressman Martin began his career as a newspaper reporter in 1902 and is now publisher of the Evening Chronicle of North Attleboro. He was a member of the Massachusetts House of Representatives from 1912 to 1914 and of the State Senate from 1914 to 1917. In 1917 Mr. Martin served as Chairman of the Republican Legislative Campaign Committee and in the same year was also Chairman of the Massachusetts Street Railway Investigating Committee. From 1922 to 1925 he was Executive Secretary of the Massachusetts State Republican Committee. In 1924 Mr. Martin was elected a member of the 69th Congress and thereafter was elected to each succeeding Congress, including the 76th, during which session he was Minority Leader. Mr. Martin was Harding-Coolidge Presidential elector in 1920. He was delegate-at-large to the Republican National Convention and member of the Republican National Committee in 1936. He was Eastern Manager of Republican campaign in 1936 and Chairman of Republican Congressional Committee in 1938. He was elected Republican Leader of House of Representatives in 1938 and reelected in 1940. He was Chairman of Republican National Convention in 1940 and reelected in 1941, later elected Chairman of the Republican National Committee. Address: 54 Grove Street, North Attleboro, Massachusetts.

MARTIN, JULIUS C., Director of the Bureau of War Risk Litigation of the U. S. Department of Justice, was born October 2, 1861, in Wilkes County, N. C., the son of Augustus Harrison and Virginia (Corpening) Martin. He is a descendant of Piere Martain (Peter Martin), a French Huguenot, who came to Virginia in 1700 on the Peter & Antony. His great grandfather, Benjamin Martin, was an officer in the War of the Revolution. He was educated in the University of North Carolina (1884-85) and law in a private law school from 1887 to 1888. On December 29, 1891, he married Helen Emilie Goërtz, and they have three children: Harrison Augustus, Julius II, and Norman. Mr. Martin began his legal career in 1888, practicing in Asheville, N. C. from that time to 1934. He also practiced in Washington, D. C., from 1925 to 1934. He has represented the Southern Railway Co., Electric Bond and Share Co., General Electric Co., Carolina Power and Light Co., Asheville Electric Co., American Surety Co., Travelers' Insurance Co., and many private individuals of importance. Mr. Martin was elected to the North Carolina State Senate in 1910 and served until 1912. He was a member of the Legislature from 1932 to 1934. From 1934 to 1936 he was Special Assistant to the U.S. Attorney General. He has been Director of the Bureau of War Risk Litigation since 1936 in the U. S. Department of Justice. He is a member of Eta Beta Chapter of Beta Theta Pi, Chapel Hill, N. C., and is a Baptist. Residence: 6520 Western Ave., Chevy Chase, Md. Office: Dept. of Justice, Washington, D. C.

MARTIN, SUMNER LEROY, Clergyman, was born October 30, 1887, in Cadiz, Ohio, the son of John C. and Mollie Havanar Martin. He is a descendant of John Martin, who came to Dover, N. H., in 1648. He was educated in Mt. Union College (B.O. 1909, A.B. 1910), and Boston University (S.T.B. 1914). On June 5, 1912, he married Bernice Smith. They have four children: B. Dean, Glenn C., Mary Anna and Bernice Louise. Mr. Martin began his career in 1914 as Pastor of St. Paul's Methodist Church of Cincinnati, Ohio. He was Assistant Pastor in the King Avenue Church of Columbus, Ohio, and thereafter was successively Pastor in Pleasantville, Ohio, Libetry, Ind., Central M.E. Church of Evansville, First Church of Washington, Ind., and First Church of Connersville. He has been District Superintendent of the Columbus, Ind., District since 1935. In the first World War he assisted in recruiting Co. D, 7th Ohio Infantry, and was appointed First Lieutenant of that company, attached to headquarters. He was assigned to the 148th Infantry, and was Assistant Division Chaplain, Division Amusement Officer, and served on five fronts in Belgium and France. He was awarded the Verdun Medal, 37th Division Medal, and four battle bars on his service medal. Mr. Martin is a Director of the Boy Scouts, Mid-West International Relations Association, and was State Chaplain of the American Legion (Indiana) in 1922. He is a member of the Theta Phi, International Society, Veterans of Foreign Wars, American Legion, Masonic Order (York and Scottish Rites). He is author of "How Jesus Met Life," and "The Meaning of Personality," and is a contributor of feature articles to newspapers. His recreations are fishing and golf. His hobbies are stamp collecting and the genealogy of the Martin family. Address: 1129 Pearl St., Columbus, Indiana.

MARTINELLI, GIOVANNI, Operatic Tenor, was born in Montagnama, Italy, October 22, 1885, the son of Antonio and Lucia (Bellini) Martinelli. He was educated in public and high schools of Italy. In 1913 he married Adele Previtali, and they have three children: Antonio, Bettina and Giovanna. Mr. Martinelli was tenor in Verdi's "Ernani" in December, 1910, and since then has been leading tenor in Italy at Scala, Reale, Regio and San Carlo Opera Houses; in the Paris opera, and at Convent Garden, London, 1911 to 1912. He has been leading tenor of Metropolitan Opera Association since 1913, when he made his debut in "La Bohème" in November of that year. He has sung in Buenos Aires, Rio de Janeiro, Havana, San Francisco, Los Angeles, St. Louis, Ravinia Park and Chicago Opera Companies. His repertory includes sixty-three operas. His last role was Wagner's Tristan in German. This was the first time an Italian tenor sang a German role in German. Mr. Martinelli makes Victor records, and was the first to make shorts with Warner Bros. Residence: via G. B. De Rossi 10, Rome, Italy. Address: 1270 6th Avenue, New York, N. Y.

MARTÍNEZ CUITIÑO, VICENTE, Abogado y autor teatral, nació el 31 de Julio de 1887 en

Artilleros, Depto. de Colinia, Uruguay. Eran sus padres el Sr. Santos Martínez de la Puente y la Sra. Tomasa Cuitiño de León. Se recibió de Abogado en la Facultad de Derecho y Ciencias Sociales de la Universidad Nacional de Buenos Aires, obteniendo el diploma de honor de su curso, y estudio en Ginebra, Suiza, y en París. Es Profesor de Historia y Literatura en el Colegio Nacional "Bernardino Rivadavia" de Buenos Aires y fué, en diversas ocasiones, crítico teatral de los diarios "El Nacional," "La Razón," etc., sirviendo como Redactor de "El País" y "La Mañana." También es autor de colaboraciones en La Nación. Su primera obra teatral, "El Único Gesto" fué estrenada en el Teatro Apolo de Buenos Aires en 1909, y desde entonces ha escrito más de cuarenta obras, entre las que se destacan por su dramaticidad y realismo: Mate Dulce, El Malón Blanco, El Viaje de Don Eulalio, La Fuerza Ciega, El Caudillo, La Fiesta del Hombre, Cuervos Rubios, La Rosa de Hierro, No Matarás y La Proa. En su teatro psicológico y moderno figuran: Servidumbre, Horizontes, El Espectador, Noche del Alma, Los Soñadores, El Segundo Amor, El Trompo dormido, Superficie y Atorrante. Algunas de estas, como El Espectador, Horizontes, El Tromo Dormido y Servidumbre, llamaron la atención por la originalidad del pensamiento dramático y de su forma. Sub obras han sido representadas en Francia, España y las capitals hispano-americanas. Obtuvo tres veces el premio dramático de la Municipalidad de Buenos Aires. Dirección: Calle Belgrano 342, Buenos Aires, República Argentina.

MARTINEZ, D. BEN, Obstetrician, Staff Member of the Biloxi Hospital, was born September 19, 1898, in New Orleans, La., the son of Richmond James and Laura (Koen) Martinez. He received his education in Tulane University (B.S. 1920) and in the University Medical School (M.D. 1922). On August 10, 1937, he married Mary Frances Rheinberger. Dr. Martinez began his career as an obstetrician in 1923, and from that time until 1926 was Resident in Obstetrics in the Elizabeth Steel Magee Hospital of Pittsburgh. From 1925 to 1929 he served as Instructor in Obstetrics in the University of Pittsburgh, where he was Assistant Professor from 1929 to 1931, and Associate Professor of Obstetrics since the latter date. He is now in semi-retirement from active practice. He has been a Fellow of the American College of Surgeons since 1929. From 1930 to 1938 he served on the Senior Staff of the Magee and Presbyterian Hospitals. He is a Fellow of the American Medical Association, and is a member of the Pittsburgh Academy of Medicine, Pittsburgh Obstretrical and Gynecological Society, Coast Counties Medical Society, Coast Counties Clinical Society, Mississippi State Medical Society, and the Southern Medical Association. He is a member of Rotary International. His hobby is raising dogs, and he possesses a number of pointers, Welsh terriers, and Labrador Retreivers. His recreations are hunting and fishing. He is author of a number of articles in medical journals. Residence: Kensington Dr., Oak Pk. Office: Biloxi Hospital, Biloxi, Miss.

MARTÍNEZ, FERNANDO, Secretary to the President of Costa Rica, was born in San Jose, Costa Rica, May 3, 1899, the son of Gregorio and Marta (Nussbaumer) Martínez. He was educated at St. Jose and in Switzerland, and on January 26, 1924, married Emilia Chamorro. They have two sons: Alvaro and Rodrigo. Mr. Martínez served as Military Aide to the President of Costa Rica from 1920 to 1924, and has been Secretary to the President since 1936. He practiced law for several years, and was Judge of the Lower Court, and attorney for the Banco Internacional de Costa Rica. Mr. Martínez has been a member of the Costarican National Council of Boy Scouts since 1932. He is author of the biography of President Leon Cortes. "La vida del Presidente Cortes al traves de du correspondencia." Address: San Jose, Costa Rica.

MARTÍNEZ, JOSÉ HERIBERTO, Abogado y Senador de la Nación Argentina, nació el 28 de Abril de 1895 en Córdoba, la Argentina. Es hijo del señor Heriberto Martínez y de la señora Manuela Carranza Yofre de Martínez. Cursó sus estudios secundarios en el Colegio del Salvador de Buenos Aires, y los Universitarios en la Facultad de Derecho de Córdoba. Se casó son doña Elvira Udaondo y tienen cuatro hijos: Josefina, Guillermo, Teresa y Elvira. El señor Martínez inició su carrera política en 1918 como Miembro de la Legislatura provincial de Córdoba, y fué electo Diputado Nacional dos años más tarde. Sirvió en dos períodos, y durante 1925-26 fué Ministro de Hacienda de la Provincia de Córdoba. En seguida volvió al Congreso como Diputado hasta 1930. En 1932 fué reelecto por Diputado Nacional, y en 1935, Senador de la Nación por el período 1935-44. Fué Vice-Presidente del Partido Democráta en 1929-31, y Presidente durante 1933-37. En la Actualidad es nuevamente Presidente desde 1939. En 1938 viajó a Europa en comisión especial del Gobierno para estudiar las perspectivas de volver a una base de oro en los países principales. Actualmente es Presidente de la compañia azucarera "Mercedes". Sus clubs incluyen el Jockey, el Círculo de Armas, el Yacht, el de Golf Argentino, y el Mar del Plata Golf. El señor Martínez es Oficial de la Reserva del Ejército Argentino, y Presidente de la Comisión de Guerra y Marina del Senado. Es autor de "Al Servicio del País" y "Los Proyectos financieros ante la H. Cámara de Diputados." Residencia: Avenida Centenario 3240. Oficina: 25 de Mayo 11, tercer piso, Buenos Aires, R. Argentina.

MARTÍNEZ ZUVIRÍA, GUSTAVO, Director de la Biblioteca Nacional de la República Argentina, y Novelista más conocido por el seudónimo de "Hugo Wast," nacío en Córdoba el 23 de Octubre de 1883. Es hijo del señor Zenón Martínez y de la señora Carolina Zuviría de Martínez. Cursó sus estudios en la Universidad Nacional de Santa Fé, en la Facultad de Derecho y Ciencias Sociales, en que se recibió de Abogado y de Doctor en Jurisprudencia en 1907. Se casó el 2 de abril de 1908 con doña Matilde de Iriondo, y tienen doce hijos: Myriam, Matilde, Gustavo, Marcelo, Graciela, Ruth, Jorge, Hugo, Beatriz, Teresa, Magdalena Sofía y María Elena. La primera obra del señor Martínez Z. fué publicada con su verdadero nombre, como fué también la segunda: "Alegre", 1905, y "Novia de Vacaciones," 1907. Entonces adoptó su seudónimo de Hugo Wast, por el cual es quizá el autor más conocido en la América Española y sin duda, el autor sudamericano más afamado en esta época por todo el mundo. Su "Flor de durazno" apareció en 1911 y, aunque se vendió dificilmente en su primera edición, alcanza hoy a los 150 millares; ha sido llevada al teatro y a la pantalla y ha llegado a tener ediciones traducidas siete idiomas. En 1918 publicó su "Vallee Negro" por el cual recibió el Gran Premio Quinquenal de la Real Academia Española de la Lengua. Además, ha publicado las obras siguientes: Fuente Sellada; La Casa de los cuervos; Ciudad turbulenta, ciudad alegre; La Corbata celeste; Los ojos vendados; El Vengador; La que no perdonó; Pata de Zorro; Usa estrella en la ventana; Sangre en el umbral; Desierto de piedra; Lucía Miranda; El camino de las llamas; Las espigas de Ruth; Myriam la conspiradora; El jinete de fuego; Tierra de Jaguares; Don Bosco y su tiempo; Oro; etc., etc. Sus novelas han sido traducidas al inglés, francés alemán, italiano, portugués, ruso, sueco, holandés, polaco y checo. Como profesor universitario, sirvió en la Universidad Nacional del Litoral, como profesor de Economía Política y durante los años 1916-1920 fué Diputado Nacional por Sante Fé en la Cámara de Diputados. Actualmente es Director de la Biblioteca Nacional desde 1931, cargo al que fué designado por el Gobierno para reemplazar al Dr. Carlos F. Melo, que había fallecido. Es miembro correspondiente de la Real Academia Española; de la Comisión Nacional de Cultura, de la Comisión Nacional de Cooperación Intelectual; Miembro de la Academia Argentina de Letras, y del Instituto Cultural Argentino-Uruguayo. Es Comendador de la Orden de San Gregorio Magno. En 1938 fué Miembro de la Misión Diplomatica que representó al Gobierno Argentino en las ceremonias de la transmisión del mando presidencial en la R.O. del Uruguay. Dirección: Méjico 564, Buenos Aires, República Argentina.

MARTINI, NINO, Singer, was born in Verona, Italy, August 8, 1905, son of Beniamino and Alexandra (Tauber) Martini. He was educated in Italy. Mr. Martini made his operatic début as the Duke in "Rigoletto," in Milan, Italy, and made his début at the Metropolitan Opera House, New York, in the same role on December 28, 1933. He has since appeared at the Metropolitan each season in leading tenor roles. He also tours in concerts each year throughout the United States and Canada. Mr. Martini was awarded the Columbia Medal for distinguished contribution to radio art. He has appeared in motion pictures, including "Here's to Romance," "The Gay Desperado" and "Music for Madame." Address: Jack Salter Artist Management, Inc., 113 W. 57th St., New York, N. Y.

MARVIN, CLOYD HECK, President of The George Washington University, was born in Findlay, Ohio, August 22, 1889, son of Cloyd and Gertrude (Heck) Marvin. He was educated at University of Southern California, A.B. 1915 and A.M. 1916, and at Harvard, A.M. 1917 and Ph.D. 1919. In 1923 the degree of LL.D. was conferred by New Mexico. In 1917 he married Dorothy Ellen Betts, and they have one son, Cloyd Heck. Dr. Marvin was Instructor in Economics in 1915-16, and Assistant Professor of Economics, 1916, at University of Southern California. He was Thayer Fellow at Harvard University in 1916-17. He was a member of the faculty of University of California, Southern Branch, from 1919 to 1922, serving as Assistant and Associate Professor of Commerce, Assistant Director and Dean. From 1916 to 1922 he was also Business Adviser. Dr. Marvin was Professor of Economics at University of Arizona from 1922 to 1927, also serving as President during that period. He has been President of The George Washington University since 1927. He was President of the National Parks Association from 1933 to 1935, and served as Chairman of the U. S. Delegation to the 7th Pan American Scientific Congress in 1935. He is author of "Commercial Education in Secondary Schools," 1922. Residence: 2601 - 30th St., N.W. Office: 2003 G St., N.W., Washington, District of Columbia.

MASON, Hon. HENRY GREATHEAD REX, Attorney-General and Minister of Justice of New Zealand, was born in 1885. He was educated at Wellington College and at Victoria University College. Mr. Mason was admitted as a solicitor in 1909 and as a barrister in 1923. After entering law practice at Pukehohe in 1911, he became active in politics and from 1915 to 1919 served as Mayor of Pukehohe. In 1923 he removed his practice to Auckland and since 1926 has been a member of Parliament for Auckland Suburbs. In 1931 he became a member of the Auckland Transport Board, of which he has been Chairman since 1935. Mr. Mason has been Attorney-General and Minister of Justice since 1935. Address 82 St. Andrew's Road, Epsom, Auckland, New Zealand.

MASSAGUER y DIAZ, CONRADO WALTER, Tourist Commissioner of Cuba, was born in Cardenas, Cuba, March 3, 1889, the

son of Pablo Massaguer and Mercedes Diaz. He is descended from an old distinguished family of Catalonia, members of which founded San Martin de Provençals, a town now part of Barcelona. He received his education at the New York Military Academy and at La Gran Antilla, Havana. On November 8, 1924, he married Elena Garcia Menocal, and they have two daughters—Conchita and Maria-Elena. Mr. Massaguer y Diaz began his career as a caricaturist in Mérida, Mexico, in 1907. He was owner of the Mercurio Advertising Agency from 1910 to 1912, after which he was Editor of the weekly, "Grafico" from 1913 to 1915, and of the monthly "Social" in 1916-1938. In 1916-17 he was proprietor of the Keseven Advertising Agency. He served as President of the Institute of Graphic Arts of Havana from 1917 to 1924, of the Havana Advertising Club in 1919-1920, and of the Humorist Group of Havana from 1925 to 1927. He has been staff artist of the King Features Syndicate since 1924, and from 1932 to 1933 was cartoonist for the New York American. In addition, Mr. Massaguer was President and Vice-President of the Sindicat de Artes Graficas de la Habana, and part-owner of Massaguer Studios of New York and Havana. He is a member of Friends of the City of Havana, Roosevelt Memorial Association, of which he is gold medallist, and Artists and Writers Association (honorary). His clubs include Dutch Treat Club of New York, the Rotary of Havana, of which he was Secretary in 1938-1939 and Vice-President in 1939-1940, and the Kawama Beach Club of Varadero, Cuba. His hobby is collecting Cuban prints. He represents the Mark Twain Society in Cuba. He is author of the book, "Guignol," 1923. During the first World War he was active in Liberty Loan Drives. Residence: 856 Eleventh St., Havana, Cuba. Office: Hotel Weylin, 40 E. 54th St., New York, N. Y.

MASSON, JAMES CARRUTHERS, Chief of the Surgical Staff of the Mayo Clinic and Professor of Surgery at the Mayo Foundation, University of Minnesota, was born in Owen Sound, Ontario, Canada, August 27, 1881, the son of James and Jessie Morrison Masson. He was educated at the University of Toronto, receiving degrees of M.B. in 1906 and M.D. in 1928. On October 15, 1914, he married Marion Knowles and they have three sons and one daughter. Dr. Masson served his interneship at the Hospital for Sick Children, Toronto, from 1906 to 1907 and at the Toronto General Hospital from 1907 to 1908. During the next year, he was interne and resident physician at the Manhattan Maternity and Dispensary in New York City. Upon his return to Ontario in 1909, Dr. Masson entered private practice in Dunville. He practiced there until 1912, when he became a member of the Surgical Staff of the Mayo Clinic, Rochester, Minn. Dr. Masson has been head of a section of surgery since 1915, assuming the duties of Chief of the Surgical Staff of the Mayo Clinic in 1936. In 1918 he joined the faculty of the Mayo Foundation, University of Minnesota, where he was Assistant Professor of Surgery from 1918 to 1927 and Associate Professor from 1927 to 1937, at which time he was raised to full Professorship. Dr. Masson was Chairman of the Section on Obstetrics, Gynecology and Abdominal Surgery of the American Medical Association from 1929 to 1930 and member of the Council of this Section from 1930 to 1933. He served as Major, Medicine Corp., U. S. Army, during first World War. Residence: 724 Fourth St., S.W. Office: 102 Second Avenue, S.W., Rochester, Minn.

MASTERS, HARRY V(ICTOR), President of Albright College, was born in Warren, Ohio, December 2, 1902, son of Heman W. and Anna (Summers) Masters. He was educated at Western Union College, A.B. 1924, and at State University of Iowa, A.M. 1925, Ph.D. 1927. In 1941 the degree of LL.D. was conferred by Muhlenberg. On December 20, 1926, he married Veerah Jones, and they have two children: Thomas L. and Jane Kathryn. Dr. Masters served as supervisor of intermediate grades and junior high school at Hibbing, Minn., from 1927 to 1929. He was Professor of education and Associate Director of Bureau of Research, Washington State Normal School, Bellingham, from 1929 to 1933, and Superintendent of Training School, Ohio University, from 1933 to 1936. He was Dean of College of Education, Drake University, from 1936 to 1938, when he assumed his present post. He is Vice-President of Daniel Boone Council, Boy Scouts of America. He was President of Reading Council of Social Agencies from 1939 to 1941, and has been Director of Reading-Berks Defense Training School since 1942. He is a member of the Council of WPA Emergency Adult Education for Berks County. Dr. Masters is a member of National Education Assn., National Society for Study of Education, American Education Research Assn., Penna. State Education Assn., Phi Delta Pi, Phi Delta Kappa, Masons (32°), Rotary and Torch clubs, Reading Country Club and Berkshire Country Club, Reading. His hobbies are music and sports. Residence: 1601 Palm St. Office: Reading, Pa.

MATHER, WILLIAM GWINN, Chairman of the Board, The Cleveland-Cliffs Iron Co., was born on September 22, 1857, at Cleveland, Ohio, the son of Samuel Livingston Mather (1817-1890) and Elizabeth Lucy (Gwinn) Mather. He is 9th in descent from Richard Mather (1596-1669) and Catherin Holt, who came from England to Boston in 1635. Richard M. settled in Dorchester as Minister in 1636 and became the author of "Cambridge Platform." The subject graduated from Trinity College, Hartford, Conn., with A.B. in 1877, M.A. in 1885, and received LL.D. degree in 1932. He also was awarded LL.D. from Kenyon College in 1924, and HH.D. from Western Reserve University in 1937. On May 18, 1929, he married Elizabeth Ring Ireland. Mr. Mather started his career in 1878, when he entered The Cleveland-Cliffs Iron Co., at Cleveland. He was elevated to the position of President of the organization in 1890, and held it until 1933. Since that time he has served as Chairman of the Board of Directors. At present he is also Chairman of the Board of The Cliffs Corp. and The Lake Superior & Ishpeming Railroad Co. He is a Director of The Kelley Island Lime & Transport Co., The Republic Steel Corp., The Medusa Portland Cement Co., and other companies. Mr. Mather, who is a Trustee of the Western Reserve Historical Society, is also President of The Cleveland Museum of Art, and a member of the Board of Trustees of Trinity College, Kenyon College, Western Reserve University, University Hospital (Cleveland), and belongs to the Colonial Society of Massachusetts, the Society of Colonial Wars, and the Psi psilon. He is a member of the American Antiquarian Society, the Bibliographical Society (of London), and the Bibliographical Society of America. A Republican and Episcopalian, he is a member of the Union, Kirtland, Rowfant and Country Clubs of Cleveland, The University Club of Chicago, and The University Club and Grolier Clubs of New York. Residence: 12407 Lake Shore Boulevard, Bratenahl, Cleveland. Office: 1460 Union Commerce Building, Cleveland, Ohio.

MATHESON, GEORGE W., Dean of St. Johns University School of Law, was born in Glasgow, Scotland, June 10, 1894, son of Donald and Catherine J. (Wilson) Matheson. He was educated at Columbia University, A.B. 1914, and at St. Lawrence University, LL.B. 1917. In 1926 the degree of LL.D. was conferred by St. Johns University. In 1936 he married Constance M. de Pool. Dr. Matheson served as Principal of Y.M.C.A. Preparatory School from 1914 to 1917. He was Professor of law at Brooklyn Law School from 1917 to 1925, since which time he has been in his present post. Since 1927 he has also served as Supervising Dean of St. Johns University, Borough Hall Division. He was arbitrator to American Arbitration Assn. He practiced law from 1918 to 1929. He is a member of Brooklyn, Nassau County, New York State and American Bar Assns. He is a member of the Executive Committee of New York State Joint Conference on Legal Education, and is Chairman of Committee on Legal Education, Brooklyn Bar Assn., and of Committee on Post Legal Education and Committee on Law Books, New York State Bar Assn. He is a member of Phi Kappa Psi, Phi Delta Phi, Delta Mu Delta and Sigma Delta Kappa. His social affiliations include the Columbia University Club and Cherry Valley Club. He is author of Matheson on Agency, and Matheson on Damages. In World War I he served in the U. S. Navy, and is now Lieutenant-Commander, USNR, retired. Residence: 157 Oxford Blvd., Garden City, N. Y. Office: 96 Schermerhorn St., Brooklyn, New York, New York.

MATHIESEN, ARTHUR H., Shipowner, was born August 16, 1880, at Fredrikstad, Norway, the son of O. F. and Marie (Larsen) Mathiesen. On June 2, 1907, he married Margit Johannessen, and they are the parents of one son—Erling Herwich. Mr. Mathiesen began his business career in 1915, establishing himself at Oslo. He served as Chairman of the Oslo Shipowners' Association from 1921 to 1925 and as President of the Norwegian Shipowners' Association from 1930 to 1933. At present he is Chairman of the Council of the Norwegian Museum of Shipping. He has been Consul General for Japan since 1924. In addition to his diplomatic post, Mr. Mathiesen serves as Director of the Norges Bank (Bank of Norway), Forsikrings Aktieselskapet Norvegia (Insurance Company Norwegia) and the Livsforsikringsselskapet Gjensidige (Life Insurance Company Gjensidige). He is a member of the Sea Transport Committee of the International Chamber of Commerce of Paris and member of the League of Nations' Permanent Committee for Ports and Martime Navigation, Geneva. Since 1935 he has been Chairman of the Norwegian Shipowners' War Insurance Club. He is a member of the Board of Directors of Den Gjensidige Dampskibsassuranceforening Nora (the Mutual Steamship Insurance Club Nora) and a member of the Norske Selskap. Residence: Slemdal, near Oslo. Office: Grev Wedels plass, Oslo, Norway.

MATSON, RALPH CHARLES, M.D., Specialist in diseases of the chest, was born in Brookville, Pa., January 21, 1880, the son of John and Minerva (Brady) Matson. The Matsons emigrated to England from Denmark at the time of William the Conqueror, and for many centuries they lived at Matson Manor near Gloucester. From there they migrated to Ireland, and after the Revolutionary War they came to America, settling in Pennsylvania. Ralph C. Matson was educated at the University of Oregon Medical School, from which he was graduated in 1902. His post-graduate training included a year of service at St. Mary's Hospital, London, and Cambridge University, 1906-1907, and eight months' study at the University of Vienna during 1911-1912. He took graduate work at the University of Berlin from February to May, 1912, and at the Academy of Medicine, Dusseldorf, Germany, from May to August, 1912. Returning to Europe in 1923, Dr. Matson served at Victoria Park Hospital and Brompton and St. Mary's Hospital, London, and at Laennac Hospital, Paris. From August, 1924, to August, 1925, he studied at the University of Vienna, and during August, 1925, he attended the Brauer Clinic in Hamburg, Germany. He married Adeline F. Ferrari, San Francisco, on August 5, 1907 (divorced October, 1922); their daughter, Daphne, lives in France. On November 25, 1923, he married Chiara DeBona, of Eagle Pass, Texas. Dr. Matson is now associate clinical professor of surgery and associate clinical professor of medicine at the University of Oregon Medical School, to which posts he was appointed in 1935. He is Chief Surgeon of University State Tuberculosis Hospital, Portland, Ore.; Director of the Department of Surgery and Vice-President of the Portland Open Air Sanatorium, Milwaukee, Ore.; member of the visiting staff of Good Samaritan Hospital, Portland: Co-Director of the Tuberculosis Clinic, Medical Department of the University of Oregon Medical School; attending specialist in chest surgery to the Chest Surgical Center, Veterans Administration Hospital,

Portland; consulting thoracic surgeon to Doernbecher Memorial Hospital for Children, Portland; honorary member of the staff of Lymanhurst School for Tuberculous Children, Minneapolis, Minn., and chest consultant to Multnomah County Hospital, Portland, U. S. Public Health Service Relief Station in Portland and to the Union Oil Co. of Portland. He is Chairman of the Early Diagnosis Committee of the Oregon State Tuberculosis Association. In 1939 he served as President of the American College of Chest Physicians. He is a fellow of the American College of Surgeons, American College of Physicians, Le College International de Chirurgiens, Geneva, of which he is Senior Regent for Oregon and Specialty Regent in Thoracic Surgery; American Medical Association and the Portland Academy of Medicine; honorary member of Sociedad Mexicano De Estudios Sobre Tuberculosis, Mexico, D. F., the Minneapolis Surgical Society, Hollywood Academy of Medicine, and the Eastern Oregon District Medical Society and life member of the American Medical Association of Vienna, and senior member of the American Association for Thoracic Surgery. Titular member of l'Union Internationale contre la Tuberculose, Dr. Matson was American delegate to the Lausanne conference in 1923, to the Washington conference in 1908, and to the Rome conference in 1912. He served as Vice-Chairman of the Thoracic Section, Seventh Cruise Congress, Pan-American Medical Association, January, 1938. He is a diplomate and certified internist of the American Board of Internal Medicine. He holds membership in the American Climattological and Clinical Association, American Sanatroium Association, of which he is a former President, Portland City and County Medical Society, Oregon State Medical Society, Pacific Interurban Clinical Club, American Medical Association of Berlin, National Tuberculosis Association, and the Pan-Pacific Surgical Association. He is a former Vice-President of the latter two societies. He is also a member of the Executive Committee, representing English speaking nations, of the International Artificial Pneumothorax Association. In addition to some 40 articles and reprints on the medical and surgical treatment of pulmonary tuberculosis, in English, German, French and Spanish, Dr. Matson is author of "Chest Surgical Problems in the Veterans Administration" and of the chapters on "Surgical Treatment of Pulmonary Tuberculosis" in The Cyclopedia of Medicine, 1934, revised chapter 1938; "Artificial Pneumothorax, Intrapleural Pneumolysis and Phrenic Neurectomy" in Goldberg's Pulmonary Tuberculosis, 1935, revised edition 1939; "Extrapleural Pneumolysis" in Surgical Diseases of the Chest, 1935; "Operative Collapse Therapy in the Treatment of Pulmonary Tuberculosis" in International Clinics, Vol. II; "Removal of a Tumor of the Bony Chest Wall (of intrathoracic origin)" in Surgical Clinics of North America, 1934; "The Role of Thoracoscopy in the Diagnosis and Management of Lung Tumors" in Treatment of Cancer and Allied Diseases, Vol. I, 1940. He is a member of the Editorial Board of The Journal of the International College of Surgeons, and member of the Editorial Staff of Diseases of the Chest and Western Journal of Surgery, Obstetrics and Gynecology. Military Service during first World War: Capt. Harvard Surgical Unit, B.E.F., 1916; transferred Royal Army Medical Corps, France, 1916-17; Major, Chief Medical Examiner, Camp Lewis 1918-19; Chief, Medical Staff, Fitzsimmons General Hospital, Denver, 1919-20; Lt. Colonel, Medical Reserve Corps, U. S. Army, and Honorary First Lieut., Royal Army Medical Corps. His fraternities are Alpha Kappa Kappa, Alpha Omega Alpha and Chi Omega. His social affiliations are the Arlington Club and the Highlands Racquet Club. His favorite recreation is polo. Residence: 2960 N. W. Cumberland Rd. Office: 1006 Stevens Bldg., Portland, Ore.

MATSUDAIRA, TSUNEO, Minister of the Imperial Household of Japan, was born in Tokyo, Japan, April 17, 1877, son of the late Katamori Matsudaira, Lord of Aizu. He was graduated from the College of Law of the Imperial University, Tokyo, in 1902; LL.D., Lafayette, Rutgers and Missouri. In 1906 he married Nobuko, daughter of the late Marquis Nabeshima. They have two sons and two daughters: Ichiro, first son, was born in November, 1907; Jiro, second son, was born in January, 1924; Setsuko, first daughter, was married to H. I. H. Prince Chicibu in September, 1928, and Masako, second daughter, was married to Yoshitomo Tokugawa, first son of Marquis Tokugawa, in October, 1935. Mr. Matsudaira was appointed Attaché at the Japanese Embassy, London, in 1903, later becoming 3rd Secretary and 2nd Secretary. He was on the Treaty Revision Staff of the Foreign Office in 1911, and from 1912 to 1914 was 2nd Secretary to the Japanese Legation, Peking. He served as Consul-General at Tientsin from 1914 to 1918, and during the latter year was Chief of a Diplomatic Mission in Siberia. In 1920 he was appointed Chief of the European and American Department of the Foreign Office, and in 1921 served as Secretary-General to the Japanese Delegation to the Naval Disarmament Conference, Washington, D. C. Mr. Matsudaira became Vice-Minister for Foreign Affairs in 1923. He was Ambassador to the United States from 1925 to 1928, and to the Court of St. James from 1929 to 1936, since when he has been Minister of the Imperial Household. Mr. Matsudaira was Japanese Delegate to the General Assembly, League of Nations, in 1929, 1930 and 1932, and to the London Naval Conference, 1930. He was Chief Japanese Delegate to the Disarmament Conference, Geneva, 1932, and Japanese Delegate to the Monetary and Economic Conference, London, in 1933. His decorations are: 1st Class Sacred Treasure, 1924; Knight Grand Cross of Royal Victorian Order (G. C. V. O.), 1930, and 1st Class Rising Sun, 1931. He is a member of the Tokyo Club, and his favorite sports are golf, fishing and shooting. Residences: (Private) 16 Shoto Shibuya-ku. (Official) 2 Sambancho, Kojimachi-ku, Tokyo, Japan.

MATSUDAIRA, Count YORINAGA, President of the House of Peers, was born in Tokio, Japan, December 10, 1873, the son of Yorifusa and Chiyoko (Ii) Matsudaira. He was educated at Gakushuin and at Waseda University, and is married to Akiko Tokugawa. Count Matsudaira has been a Member of the House of Peers since 1907. He was inaugurated as Vice-President in 1933, and as President in 1937. He is President of the National Sea Disaster Relief Association and of the Central Silk Yarn Association. Residence: 15 Komagome 4-chome, Toshima-ku. Office: House of Peers, Tokio, Japan.

MATSUI, YASUMUNÉ, Chairman of The Mitsui Trust Co., Ltd., was born in Tokyo, Japan, February 11, 1882. He was educated at Aoyama Gakuin College and at Tokyo Imperial University. He is married to Suma Kikuchi. Mr. Matsui joined the staff of the Mitsui Bank in 1907, and served as London Manager from 1923 to 1932. He was elected a Director in 1934 and Managing Director in 1935. He has served as Chairman of the Mitsui Trust Co. since 1936. Residence: Den-En-Chofu, Omori-ku, Tokyo. Office: Nihonbashiku, Tokyo, Japan.

MATSUNAMI, NIICHIRO, LL.D., Member of the Imperial Academy of Japan and President of the National League of University Professors in Japan, was born in Osaka, Japan, January 1, 1868. He was graduated from Tokyo Imperial University, and studied in England, Germany and France. Dr. Matsunami was appointed draftsman of Japanese Civil and Commercial Codes in 1893, and was Legal Advisor to the Japanese Government in Sino-Japan and Russo-Japan Wars, 1894 and 1904. He is Professor of Law at Tokyo Imperial University and Naval Staff College. He is Dean of Nippon University. He was Vice-President of International Maritime Conferences at London in 1899; Paris, 1900, and Gothenburg, 1923. He is founder and President of the Maritime Law Association and founder and Vice-President of the Association of National Flag of Japan. Dr. Matsunami's publications include: "Collision between War Ship and Merchant Vessel" (London), 1900; "Immunity of State Ships" (London), 1924; "Constitution of Japan" (Tokyo), 1930, and "The National Flag of Japan." Address: 17 Naka-cho, Ushigome-ku, Tokyo, Japan.

MATSUNO, TSURUHEI, Minister of Railways of Japan, was born in December, 1883, in Kumamoto-ken, the son of Chohachi Matsuno. Mr. Matsuno became Parliamentary Vice-Minister in the Inukai Cabinet in 1931. He has been elected to Parliament six times from Kumamoto-ken. He was appointed Minister of Railways in January, 1940. Mr. Matsuno is President of the Refined Camphor Co., Kikuchi Electric Tramway Co., and Director of the Nippon Dempo News Agency, Chosen Spinning Co., and the Manchuria Hemp Manufacturing Co. Address: 2 Mita Tsuna-machi, Shiba-ku, Tokio, Japan.

MATSUURA, CHINJIRO, Minister of Education of Japan, was born in June, 1872, in Ehime-ken, the son of So Matsuura. He was educated at Tokyo Imperial University, graduating from the Law Department in 1898. Since joining the Ministry of Education, Mr. Matsuura has served as Councillor, Secretary to the Minister of Education, Director of the Special School Affairs Bureau, and as Vice-Minister of Education. He was formerly President of Keijo Imperial University. Mr. Matsuura is a member of the House of Peers and in February, 1938, was appointed Privy Councillor. He has been Minister of Education since January, 1940. Address: 49 Myogadani-cho, Koishikawa-ku, Tokyo, Japan.

MATTER-BALLY, PAUL, Präsident der Aargauischen Handelskammer, wurde am 30. Januar 1868 in Kölliken, Kanton Aargau, Schweiz, als Sohn von Jakob Matter und Bertha geb. Flussy geboren. Nach Absolvierung der Kantonsschule Aarau studierte er an der Eidgen. Technischen Hochschule in Zürich. Seit 30 Mai, 1907 ist er mit Alice Maffer geb. Bally verheiratet, und sie haben 5 kinder. Herr Matter-Bally ist Fabrikant und Mitinhaber der Firma Gebr. Matter, Kölliken. Er ist Präsident der Aargauischen Handelskammer und Mitglied der Schweizerischen Handelskammer bis 1938. Er ist Mitglied d. Verwaltungesrates der Schweig Bankgesellschaft, Präsident des Verwaltungsrats der Hypothekar- & Sparkasse Aarau und Vizepräsident des Verwaltungsrats der Bally Schuhfabriken A.G., Schönenwerd. Mitglied d. Verwaltungsrätes der Kern & Co., Aarau. Adresse: Kölliken, Aargau, Schweiz.

MATTHEWS, FRANCIS PATRICK, Attorney; Supreme Knight, Knights of Columbus, was born March 15, 1887, in Albion, Nebr., the son of Patrick H. and Mary Ann (Sullivan) Matthews. He attended Creighton University College of Arts (A.B. 1910), Creighton University (M.A. 1911), and Creighton University College of Law (LL.B. 1913). On June 12, 1940, Marquette University, Milwaukee, conferred upon him the Honorary degree of Doctor of Laws. On November 24, 1914, he married Mary Claire Hughes, and they had six children: Mary Claire, Kathleen (Mrs. J. Robert O'Connell), Francis P., Jr., Patricia, Marian, and Marguerite. Mr. Matthews began his career as a lawyer in 1913. He has been Counsel of the Reconstruction Finance Corp., Nebraska and Wyoming, from 1933 to date. From 1924 to 1940 he was President of the Securities Acceptance Corp., and since 1924 he has been a Director of that organization. He is at present Chairman of the Board, S.A.C. He has been President and Director of the First Federal Savings and Loan Association of Omaha from 1934 to date, and in 1939 he became Director and a member of the Executive Committee, Northwestern Bell Telephone Co. He is also Director and Past-Chairman of the Metropolitan Utilities District. He was a member of the Board of Directors, Omaha Chamber of Commerce, 1937 to 1940, and President of that body in 1938 and 1939. On May 1, 1941 he was elected a member of the Board of Directors of the Chamber

of Commerce of the United States. He was a member of the Board of Governors, Omaha Community Chest, from 1930 to 1940, President of the Chest in 1938 and 1939, and Chairman of the Fund Campaign in 1936. He is a member of the Board of Directors of the Omaha Red Cross, Boy Scouts, Camp Fire Girls, Girl Scouts, and Father Flanagan's Boys' Home, Boys' Town. He was Seal Sale Chairman, Nebraska Tuberculosis Association, in 1937. In 1936 he was a member by Presidential appointment of the Columbus Memorial Lighthouse Committee, Santa Domingo. He has been a member of the local Committee (1925 to 1935), and a member of the Executive Committee (1931 to 1934), of the National Conference of Catholic Charities. He was Chairman of the Catholic Diocesan Committee on Scouting from 1935 to 1937, and Chairman of the Executive Committee, National Catholic Community Service from November, 1940, to date. He is Regent of Creighton University, and Vice-President of the United Service Organizations for Defense, Inc. His clubs are the Omaha, Omaha Athletic, Omaha Country, Rotary, and Quinnipiack of New Haven. Residence: 3920 Dewey Ave. Office: 516 Insurance Bldg., Omaha, Nebr.

MATZ, KARL SIEGFRIED, Director of the Commercial Bureau of the Board of Trade, was born on December 25, 1890, son of Richard M. and Mary (Stricker) Matz. He was educated at Södermalms Secondary School and received his LL.D. from Uppsala. In 1918 he married (1st) Brita Thulstrup, and in 1934 he married (2nd) Elsie Gumaelius. Mr. Matz was a lecturer at the University College of Commerce, Stockholm, from 1917 to 1920, and has been Secretary and member of a large number of State committees since 1920. He was appointed Director of the Commercial Bureau of the Board of Trade in 1930, and Vice-President of the Clearing Board in 1933. He became President of the State Committee controlling the Swedish stone industry in 1936, and a member of the Export Credit Board in 1938. Mr. Matz' publications are as follows: "Om underdomarens materiella processledning," "Lärobok i rättskunskap IV, Processrätt," "Hur rätt skipas," "Juridik till husbehov," and the series, "Nya lagar" (new laws), of which he was editor. Residence: Lännerst, near Stockholm. Office: Kungl. Kommerskollegium, Stockholm, Sweden.

MAUROIS, ANDRE, Writer, was born in 1885 at Elbeuf, France. He was educated at the Lycée de Rouen and holds honorary degrees from Princeton University and the Universities of Edinburgh, Oxford and St. Andrew's. Mr. Maurois has won international fame as a writer of biography. These are "Ariel ou la vie de Shelley," "La vie de Disraeli," "Don Juan ou la vie de Byron," "Tourgueniev," "King Edward VII and his Times," and "Histoire d'Angleterre." His novels include "Les Silences du Colonel Bramble," "Les Discours du Docteur O'Grady," "Ni Ange ni Bête," "Bernard Quesnay," "Climats," "Le Penseur d'âmes," "Le Cercle de famille," "L'Instinct du Bonheur," "La Machine à lire les pensées." In June, 1938, Mr. Maurois was elected a member of the French Academy. Address: 86, Boulevard M.-Barrès, Neuilly-sur-Seine, France.

MAW, HERBERT BROWN, Governor of Utah, was born in Ogden, Utah, March 11, 1893, son of Ephraim G. and Emma (Brown) Maw. He was educated at University of Utah, LL.B. 1916, B.S. 1923, and at Northwestern University, M.A. 1926, J.D. 1927. On June 22, 1921, he married Florence Buehler, and they have four children: Herbert W., Florence LaRue, Emma Jean and Ralph B. Governor Maw was admitted to the Bar in 1916. He was teacher at Latter Day Saints High School from 1916 to 1917, and from 1919 to 1923. He was Professor of speech and political science at University of Utah from 1923 to 1940. He was a member of the State Senate from 1928 to 1938, and was President of the Senate from 1934 to 1938. He was elected Governor in November, 1940. Governor Maw is a member of Utah State Bar Assn., Rotary International, Lions Club, Sigma Chi, etc. Prominent in the Church of Latter Day Saints, he was a member of the General Board of Young Men's Mutual Improvement Assn. from 1928 to 1936, and a member of the General Board of the Deseret Sunday School Union. His hobbies are aviation and handball. He is author of Public Speaking for the Beginner, 1921, and of numerous other courses of study. He served as 1st Lieutenant Chaplain in the U. S. Army in World War I. Residence: 603 East South Temple St. Office: State Capitol, Salt Lake City, Utah.

MAXEY, GEORGE WENDELL, Chief Justice of the Supreme Court of Pennsylvania, was born in Forest City, Pa., February 14, 1878, the son of Benjamin and Margaret (Evans) Maxey. He received an A.B. degree from the University of Michigan in 1902 and an LL.B. from the University of Pennsylvania Law School in 1906. On January 22, 1916, he married Lillian Danvers and they have three children: Mary (Mrs. George L. Schautz, Jr.), Dorothy (Mrs. Lesley McCreath, Jr.), and Lillian Louise. Justice Maxey was admitted to the practice of law in 1906 and established his office in Scranton, Pa. In 1914 he became District Attorney of Lackawanna County, serving for six years. From 1920 to 1930 he served as Judge of the Court of Common Pleas of the same county, having been re-elected by the votes of both the Republican and Democratic Parties for a ten-year term in 1929. In 1930 he was first appointed to fill a short vacancy on the Supreme Court of Pennsylvania, and in November, 1930, he was elected to that court for a full term of twenty-one years. He became Chief Justice of Pennsylvania in January 1943 for nine years. Residence: Scranton, Pa. Office: City Hall, Philadelphia, Pa.

MAXWELL, JOSEPH R.N., S.J., President of College of the Holy Cross, was born in Taunton, Mass., November 7, 1899, son of Richard E. and Caroline (Carpenter) Maxwell. He was educated at Holy Cross College, A.B. 1925; Boston College, A.M. 1926; Fordham University, Ph.D. 1933, and Weston College, S.T.L. 1933. The degree of Litt.D. was conferred by Collegio Real, Colombia. Father Maxwell entered Society of Jesus in September, 1919. He was instructor in English at Holy Cross College from 1926 to 1929, and at Weston College in 1933-34. He pursued private studies in Louvain, Belgium, in 1934-35, and was Dean of Boston College, 1935-39. He has been in his present post since 1939. He is a member of Alpha Sigma Nu, Assn. of American Colleges, National Catholic Education Assn. (member of Executive Committee) and The University Club. His hobby is music. He is the author of Happy Ascetic (biography) and Completed Fragments (verse). Address: Worcester, Mass.

MAYBARDUK, PETER K., Neuropsychiatrist, was born in Vilno, Poland (formerly Russia), January 7, 1886, the son of Clement and Fania (Nudelman) Maybarduk. His paternal grandfather was an intendant in the Russian Army, while his maternal grandfather was owner of a large grain export firm in Odessa. Dr. Maybarduk was educated in High School in Yalta, Crimea, receiving the Russian Gold Medal in 1905, and at the University of Berlin, from which he was graduated with highest honors in 1911 with his M.D. degree. On February 22, 1913, he married Maria Hantover, and they have a son, Alexander Maybarduk, M.D. Dr. Maybarduk began his professional career in 1911. He was visiting neurologist at Jewish Hospital, Odessa, in 1914-1915 and from 1917 to 1921, and consulting neurologist and psychiatrist to the Government Department for Medical Care of Employees (Cassa Chorych), Vilno, Poland, from 1921 to 1924. On coming to the United States in 1925, he joined the staff of Mt. Sinai Hospital, New York, where he was assistant in neurology until 1931. He served as visiting neuropsychiatrist to Central and Neurological Hospital, Welfare Island, New York, from 1925 to 1939, assistant clinical professor of neurology at New York Medical College and Flower Hospital from 1932 to 1934, and as Acting Director of Central and Neurological Hospital, Welfare Island, N. Y., from February to July, 1939. He is visiting neuro-psychiatrist at Metropolitan Hospital and Welfare Hospital, and consulting neuropsychiatrist to the Medical Department of Workmen's Circle, New York. He is a fellow of the American Medical Association, and member of the New York County Medical Society, Russian Medical Society of New York, and the New York Neurological Society. His publications include "Klinische Varietäten der Chronischen Einfachen und Hallucinatorischen Paranoia" (Thesis in monograph form, published as a book, Berlin, 1911); "Epidemic Encephalitis," 1923; "Myasthenic Reaction (Jolly) in Friedreich's Disease," 1932; "Treatment of Post-encephalitic Parkinsonism with a Total Extract of Bulgarian Belladonna Root," 1940, and "Bone Atrophy in Progressive Muscular Dystrophy." He was military physician in the Russian Army from 1915 to 1917, serving as junior regiment physician, junior field hospital physician, senior field hospital physician, chief regiment physician, and consultant army neurologist. He has been decorated with the Orders of St. Stanislaw and St. Anna (the former military with swords and band). Residence: 1240 Park Ave. Office: 1160 Park Ave., New York, N. Y.

MAYER, CARLOS MARCELO, Abogado y Oficial de Compañías, nació el 19 de Febrero de 1879 en Buenos Aires, República Argentina. Eran sus padres el señor Mauricio Mayer y la señora Angela Brugo. Se casó con doña Margarita Laborde y tienen siete hijos. El señor Mayer sirvió como Profesor de Filosofía en el Colegio Nacional Norte de Buenos Aires durante 1902-09, y trabajó en varias grupas y corporaciones comerciales. Actualmente es Presidente de la Compañía Internacional de Radio. Vicepresidente de la Compañía Argentina de Navegación Mihanovich, Ltda., del Frigorífico Armour de La Plata, y de la Unión Telefónica del Río de La Plata. Presidente de la Editorial Sudamericana. Vice-Presidente de la S.A. Inmobiliaria Comercial y Financiera; Ademas es Director de: Noel y Cia. Ltda., National Lead Co.; Cia. Argentina de Electricidad; Sindico de Mattaldi-Simon Ltda. Es socio del Jockey Club y del Círculo de Armas. Tesorero de la Sociedad de Bibliófilos Argentinos. Direccion: Cangallo 328, Buenos Aires, Republica Argentina.

MAYER, CLAUDIUS FRANK, Chief, Division of Index-Catalogue and Research of Army Medical Library, and Editor of Index-Catalogue, was born at Eger, Hungary, July 6, 1899, son of George and Julianna (Berze) Mayer. His ancestors originated from Cologne, and settled in Hungary after 1699. He was educated at Cistercian High Gymnasium, B.A. in Eger, 1917; Theol.Fak. of Leopold-Franzens-Universität in Innsbruck; Royal Hungarian Pázmány Péter University, Budapest, M.D. 1925, and at University of Leipzig, 1928. On August 14, 1927, he married Jeanette Eva Bodnar. Dr. Mayer served as pathologist to Pathological Institute of University of Budapest in 1925-26, and as intern at Urological Clinic of the University in 1926-27. He was pathologist and serologist to Hospital of National Institute for Social Insurance, Budapest, from 1927 to 1931, and consultant in medical history and bibliography to Ministry of Health, Museum for Public Health and Sociology, Budapest, from 1928 to 1930. He was medical director of Lindsay Laboratories, Inc., Brooklyn, in 1931-32, since which time he has been editor of Index-Catalogue and librarian of Army Medical Library. He was appointed senior librarian in 1937, and principal librarian and Chief of Division of Index-Catalogue and Medical Research in 1942. He was member of Gesellschaft F.D. Geschichte D. Medizin from 1926 to 1929. He is a member of History of Science Society, Assn. of History of Medical Science, Medical Library Assn., etc. He has been associate and managing editor of Bulletin of Medical Library Assn. since 1941. His hobbies are medical history, bibliography and fine arts. Dr. Mayer's publications include: The Oribasius Codex; History of Medicine, 1927; Ramazzini's De Morbis artificum, 1928; Albertus Magnus'

Personallehre, 1929; Zeitalter der Mönchsmedizin, 1930; Tentative List of Scientific Congresses, 1938; Collection of Arabic Literature, 1941; Bio-Bibliography of XVI Century Medical Authors, 1941, etc. Residence: 5513-39th St., N.W. Office: 7th St. and Independence Ave., S.W., Washington, D. C.

MAYS, FLOYD R., Vice-President and General Manager of the Illinois Central Railroad Co., was born in Crockett, Va., August 28, 1879, son of John Saunders and Susan (Groseclose) Mays. He was educated at Roanoke (Va.) Business College, and also studied mechanical engineering. On May 14, 1913, he married Fannie Louise McLain, and they have one son, Floyd R., Jr. Mr. Mays began as a machinist apprentice with the N. & W. Railway in 1895, and in 1901 joined the Y. & M. V. Railroad as machinist, later becoming locomotive fireman, locomotive engineman, trainmaster and Superintendent of the New Orleans Division at Vicksburg, Miss. From 1923 to 1926 he was Superintendent of the Illinois Division, Illinois Central Railroad, Champaign, Ill., and then served as General Superintendent of the Y. & M. V. at Memphis, Tenn., until 1929. He was General Superintendent of Equipment of the Illinois Central at Chicago from 1929 to 1939, and has been General Manager since 1939 and Vice-President since 1940. Mr. Mays is also President and Director of the Chicago Produce Terminal Co. and Director of the Belt Railway Co. of Chicago and of the Birmingham Belt Railroad Co. He is a member of the Flossmoor Country Club. Residence: 6900 Oglesby. Office: 135 E. 11th Pl., Chicago, Ill.

MAZA FERNÁNDEZ, JOSÉ, Chilean Senator and former Minister of State, was born October 13, 1889, in Los Angeles, República de Chile. He married Raquel Lyon Vial, and they have one son, José. Señor Maza began his parliamentary career in 1921, when he was appointed to the Chamber of Deputies, serving until 1925. During his two terms of office he occupied the Ministry of the Interior in 1924, the Ministry of Justice in 1925, and the Ministry of Education in the same year. In 1926 he entered the Senate of the Republic, and was President in 1936. His present term as Senator expires in 1945. In 1928 he was Senatorial Delegate of Chile to the Interparliamentary Conference of Commerce. He is the author of a number of works on civil and political questions. Address: Ahumada 236, Of. 903, Santiago de Chile.

MAZLOUM, HASSAN, Pasha, Senator and Company Director, was born March 10, 1879 at Alexandria, Egypt, the son of Aly Mazloum, Pasha, and Melek Mazloum. He received his education at the Paris Law School. In 1918, he married Nimet Riaz, Pasha. They have three children — Mohamed Aly, Mahmoud and Ismail. In 1919 he served as Mudir of Giza and in 1923 was appointed Governor of Port Said. The following year he became Postmaster General and in 1930 he was elected to the Egyptian Senate. In addition, he served as a Director of the following: Banque de Crédit Agricole and Hypothécaire Agricole; Banque Belge et Internationale en Egypte; Egyptian Finance Company; Société de Tissage et Tricotage; Sugar Company; Union Foncière; Port Said Salt Association, Ltd.; Universal Trading Company, Ltd.; National Insurance Company of Egypt; Delta Land and Investment Company; Egyptian Oil Independent Company; Egyptian Mining Prospecting Company. Senator Mazloum is a member of the Egyptian Moslem Benevolent Society El Orwa-el-Woska-; the Anglo-Egyptian Union; Union Egyptienne Internationale; Mahomed Aly Club; Maadi Sporting Club. Address: 5 Boustane, Cairo, Egypt.

McAFEE, MILDRED H., President of Wellesley College, was born May 12, 1900, in Parkville, Mo., the daughter of Cleland B. and Harriet (Brown) McAfee. She received her B.A. degree in 1920 from Vassar College, and in 1928 was awarded her M.A. from the University of Chicago. She holds an LL.D. degree from Oberlin, from Williams, Mt. Holyoke, Bates, Boston University and Wesleyan University, and an L.H.D. from Goucher and Wilson. Dr. McAfee began her career as an educator in 1920 as a teacher in the Monticello Seminary, and in 1921 was appointed to a similar post in the Francis Parker School of Chicago. During 1922-23 she was Director of Girls' Work in the Fourth Presbyterian Church of Chicago, and in 1923 was named to the acting Professorship of Economics and Sociology of Tusculum College, where she continued until 1926. In 1927-32 she served as Dean of Women and Professor of Sociology in Centre College. From 1932 to 1934 she was Executive Secretary of Associate Alumnae of Vassar College. She became Dean of College Women of Oberlin College in 1934, continuing there until 1936, when she became President of Wellesley College. In August, 1942, she was appointed Director of Women's Reserve, U. S. Naval Reserve, with rank of Lieutenant Commander. She is Vice-President of the Associated Boards of Christian Colleges in China, a member of the State Library Commission, and a Trustee of the Walnut Hill School, Dana Hall Schools, Northfield Schools and Yencing University, (China). Address: Wellesley College, Wellesley, Massachusetts.

McBEAN, ATHOLL, Chairman of Gladding, McBean & Co., was born at San Francisco, Calif., February 11, 1879, the son of Peter McGill and Agnes (Perkins) McBean. He was educated at Hotchkiss School, Lakeville, Conn., and on May 12, 1909, married Margaret Anita Newhall. They have one son, Peter. Mr. McBean was elected Secretary and Director of Gladding, McBean & Co. in 1902 and served as President from 1923 to April 27, 1938, when he became Chairman of the Board. He has been a Director of the Newhall Land and Farming Co. and the White Investment Co. since 1930 and a member of the Executive Committee since 1931. He was Vice-President from 1932 to 1935 and now serves as President. Mr. McBean is also a Director of the Crocker First National Bank of San Francisco, Crocker Estate Co., Crocker Huffman Land & Water Co., Occidental Insurance Co., Home Fire & Marine Ins. Co., Pacific Telephone and Telegraph Co., and Standard Oil Co. of California. Mr. McBean has served as Consulting Professor of Industrial Management of the Graduate School of Business, Stanford University, since 1935. He was President of the San Francisco Chamber of Commerce from 1919 to 1921. He organized and was the first President of the San Francisco Industrial Association, 1921-22. He was elected a Director of the Golden Gate International Exposition of 1939 on May 29, 1934, and since July 31, 1934 has served as Chairman of the Board. Residence: 3742 Washington St. Office: 1275 Harrison St., San Francisco, Calif.

McCABE, THOMAS BAYARD, President of the Scott Paper Co. and Chairman and Federal Reserve Agent of the Federal Reserve Bank of Philadelphia, was born July 11, 1893, in Whaleyville, Maryland, the son of William R. and Beulah (Whaley) McCabe. He received his preliminary education at the Wilmington Conference Academy, and was graduated from Swarthmore College with the degree of B.A. in 1915. On February 28, 1924, he married Jeannette Everett Laws and they have two children: Thomas B., Jr., and Richard Whaley. Mr. McCabe's entire business career has been with the Scott Paper Co. since his entrance into that concern as a salesman in 1916. In 1919 he was made Assistant Sales Manager and in 1920 he was appointed Sales Manager. In the following year he was elected to the Board of Directors and in 1922 he became Secretary and Sales Manager. He was elected to the Vice-Presidency of that company in 1927 and later in the same year assumed his present duties as President. He was appointed a member of the Board of the Federal Reserve Bank of Philadelphia, August, 1937, and he has served as Chairman and Federal Reserve Agent of the Federal Reserve Bank of Philadelphia since January, 1939. Mr. McCabe is also a Director of the Nova Scotia Wood Pulp & Paper Co., Ltd., and the Brunswick Pulp & Paper Co. He was appointed to the Business Advisory Council for the Department of Commerce, 1940; executive assistant to E. R. Stettinius, Jr., Advisory Commission to the Council of National Defense, five months, 1940; Deputy Director of Priorities, War Production Board, and Consultant to E. R. Stettinius, Jr., in Lend-Lease Administration, 1941; Deputy Lend-Lease Administrator, 1942. Mr. McCabe is a former Trustee of the Swarthmore Presbyterian Church and is Past Chairman of the Men's Alumni Council of Swarthmore College. He serves on the Board of Managers of Swarthmore College and is a Member of the Delta Upsilon Fraternity. He served as a Private and Top Sergeant in the United States Army during 1917, becoming a First Lieutenant in 1917 and a Captain in 1918. He is Past President of the Philadelphia Sales Managers' Club, and his clubs include the Rittenhouse, the Union League, the Sunday Breakfast of Philadelphia, the Rolling Green Golf and the Springhaven Golf. Residence: 607 North Chester Road, Swarthmore, Pa. Office: Front and Market Streets, Philadelphia, Pa.

McCAIN, WILLIAM ROSS, President of the Aetna Insurance Co. and affiliated companies, was born at Monticello, Ark., October 15, 1878, the son of William Simonton and Eliza Catherine (Chesnutt) McCain. In 1894 he entered Washington and Lee University of Virginia, and two years later enrolled at the University of Arkansas, from which he was graduated with his A.B. and A.M. in 1898. He also spent one year at the University of Bonn, Germany, and one year studying at the Sorbonne, Paris, France. On April 11, 1917, he married Dorothy May Foster, and they have two children: Elizabeth and William Ross, Jr. After returning from Europe, Mr. McCain studied law and was admitted to the Bar, but did not practice. After a brief experience in the furniture business, he went with A. B. Banks & Co., Fordyce, Ark., and was appointed their representative in Texas. He entered the insurance business some time later as Assistant Special Agent in Texas and Arkansas for the Phoenix Fire of Hartford. On April 1, 1911, Mr. McCain became State Agent for Arkansas of the Aetna Fire Insurance Co. In 1919 he was elected Assistant Secretary of the company, becoming Secretary in 1923 and Vice-President and Secretary in 1927. He became Vice-President of four companies in the Aetna group in 1930, and in 1933 he was elected President and Director of all the companies. Mr. McCain is also a Director of the First National Bank of Hartford and the Connecticut Mutual Life Insurance Co., and a Trustee of the Mechanics Savings Bank of Hartford. He is a Director and President of the Standard Ins. Co. of N. Y. and of the Standard Surety & Casualty Co. of New York, recently acquired subsidiaries of the Aetna Insurance Co. He is also a Director of the Chemical Bank & Trust Co. of New York. Mr. McCain served as President of the South-Eastern Underwriters Association from 1927 to 1929, and as President of the Eastern Underwriters, 1937 and 1938. Residence: 33 Sycamore Rd., West Hartford, Conn. Office: 670 Main St., Hartford, Connecticut.

McCALEB, WALTER FLAVIUS, Writer Aide to A. F. Whitney, President of The Brotherhood of Railroad Trainmen, was born on October 17, 1873, at Benton, Texas, the son of John Lafayette and Elizabeth (Sweeten) McCaleb, of Scotch and English ancestry. An American ancestor, Capt. William McCaleb, settled in North Carolina in 1757. He studied at the University of Texas (B.Litt. 1896, M.A. 1897) and the University of Chicago (Ph.D. 1900). On June 28, 1901, he married Idealie Marie McCaleb, and they have four children: Ethel M., Aurora M., Walter F. and Laura. Dr. McCaleb was Editor on the staff of the New International Encyclopedia during 1901-03, and Associate Editor of the Public Ledger, Philadelphia, 1904, later becoming Reviewer on The New York Times, The Nation and the American Historical Review. He then held the following positions: President of The Continental Bank, Cleveland; President of the Dimmitt County State Bank, Texas; President of the West Texas Bank & Trust Co.; President of the San

Bernardino Valley Bank, Calif.; President of the Peoples Mortgage Co., Los Angeles, and President of the American Home Builders. He also served as Chairman of the Finance Committee, Peoples Mutual Life Insurance Co., Vice-President and Manager of the Brotherhood of Locomotive Engineers National Bank, and as Treasurer of the Crystal City & Uvalde Railway and the Globe Fire Insurance Co. Dr. McCaleb was Special Adviser to the Secretary of the Interior, Washington, D. C., and at present is Writer Aide to A. F. Whitney. He also served as Vice-President and Director of the San Antonio Life Insurance Co., as Managing Director of the Massachusetts Credit Union Association, as Manager of the Home Owners Loan Corp., and as Vice-Chairman of the Board of the Federal Reserve Bank at Dallas, Texas. He acted as Secretary of the National Committee on People's Banks and Lectured on Money and Banking at Columbia University. He was a member of the Executive Council of the American Bankers Association. He is a Fellow of the Texas Historical Association, and member of the American Historical Association, the American Academy of Political and Social Science, the National Economic League, and the Phi Beta Kappa and Nu Alpha Fraternities. He belongs to the City Club of Cleveland, the Authors Club of New York, and the Cosmos Club of Washington, D. C. His hobbies are gardening, fishing, golf and mountain climbing. He is the author of the following publications: "Aaron Bur Conspiracy" 1903; "Winnowings of the Wind" 1910; "Present and Past Banking in Mexico" 1920; "Theodore Roosevelt" 1931, etc. Residence: 2791 Columbia Road, Westlake, Ohio. Office: 820 Superior Ave., Cleveland, Ohio.

McCARRAN, PATRICK A., United States Senator (Democrat), was born August 8, 1876, in Reno, Nevada. He received his M.A. from the University of Nevada, having previously attended public schools in Reno. In August, 1903, he married Martha Harriet Weeks, and they have five children. Senator McCarran was elected to the State Legislature in 1902 and in the same year represented Nevada in the Irrigation Congress. He was District Attorney of Nye County during 1907-09, and served as Associate Justice and Chief Justice successively in the Nevada Supreme Court during 1913-18. In this same period he was a Member of the State Library Commission, the Board of Pardons, and the State Board of Parole Commissioners. During 1920-21 he was President of the Nevada State Bar Association, and from 1931 to 1932 headed the State Board of Bar Examiners. He was Vice-President of the American Bar Association in 1922-23. In 1932 he was elected to the United States Senate, and in 1938 he was re-elected to that office, where he serves on the Appropriations, the District of Columbia, the Irrigation and Reclamation, the Judiciary, Post Offices and Post Roads, and the Public Lands and Surveys Committees. Residence: Reno, Nevada. Office: U. S. Senate, Washington, D. C.

McCARTER, THOMAS NESBITT, Corporation Executive, was

born in Newark, New Jersey, October 20, 1867, the son of Thomas Nesbitt and Mary Louise (Haggerty) McCarter. He received his A.B., Princeton, 1888; A.M., Princeton, 1891; LL.D., Rutgers University, June, 1937; Newark University, June, 1938; John Marshall College, June, 1938. He studied law in his father's office, and at Columbia University, 1889-90. He married Madeleine G. Barker, of Baltimore, February 9, 1897. His children are Mrs. Nelson Doubleday, Thomas N. McCarter, Jr., Uzal H. McCarter, and Mrs. Carlos D. Kelly. He was a member of law firm of McCarter, Williamson and McCarter, 1891-99, then practiced alone; Judge, First District Court of Newark, 1896-99 (resigned); Member, New Jersey Senate from Essex County, 1900-1902. He was Chairman of Executive Committee of Republican State Committee during campaign of 1901. He was appointed by Governor Murphy as Attorney-General of New Jersey, 1902, for term of five years, resigning in 1903 to become President of Public Service Corporation of New Jersey, of which he was the principal organizer. (This Corporation, through its subsidiaries controls and operates nearly all the important gas, electric and transportation utilities of the State). This position he continued to occupy for thirty-six years until April, 1939, when at his own request, he was transferred to the position of Chairman of the Board, in order to give him less responsibility for detail. He is still the senior executive officer of Public Service Corporation and all its subsidiaries. He is also Chairman of the Board and of the Executive Committee and Director of Fidelity Union Trust Company, Newark, N. J.; Director and Member, Executive Committee of The Chase National Bank, New York City; Director, New York & Long Branch Railroad Company. He has served as President, American Electric Railway Association, 1911-1912; Trustee, Edison Electric Institute (and President 1934-1936); Trustee, Newark College of Engineering since 1929. He was elected a Life Trustee of Rutgers University, April, 1938. Address: 80 Park Place, Newark, New Jersey.

McCARTHY, LEIGHTON GOLDIE, K.C., Canadian Minister to the United States, was born at Walkerton, Ont., December 15, 1869, the son of John Leigh (M.B.) and Frances Olivia (Irwin) McCarthy. He studied law with McCarthy, Pepler & McCarthy, from 1887 to 1892, and was called to the Bar of Ontario in 1892. On June 2, 1900 he married Muriel Drummond Campbell, and they have one son and four daughters. Mr. McCarthy was appointed K. C. in 1902 and has been a member of the firm of McCarthy & McCarthy, barristers and solicitors. He was elected to the House of Commons for North Simcoe at the bye-election, 1898, and was reelected at the general elections of 1900 and 1904, retiring in 1908. He succeeded Loring Christie as Canadian Minister to Washington in February, 1941. Chairman of the Board of Directors of the Canada Life Assurance Co., Mr. McCarthy has also been Vice-President and Director of Central Canada Loan & Savings Co., Toronto Savings & Loan Co., Ltd., Aluminum, Ltd., Aluminum Co. of Canada, Ltd., Saguenay Power Co., Ltd., Union Carbide Co. of Canada, Ltd., Canadian National Carbon Co., Ltd., Prest-O-Lite Co. of Canada, Ltd., Dominion Oxygen Co., Ltd., Electro Metallurgical Co. of Canada, Ltd., and National Trust Co., Ltd., Director of The Bank of Nova Scotia, British American Assurance Co. and the Western Assurance Co. Mr. McCarthy is a member of the Board of Governors of the University of Toronto and of Ridley College, St. Catherines. He is a Trustee of Toronto General Hospital, The National Foundation for Infantile Paralysis of the U. S. A. and of The Georgia Warm Spring Foundation. Residence: 45 Walmer Rd., Toronto, Ont., Canada. Office: Canadian Legation, Washintgon, D. C.

McCARTHY, RAPHAEL C(HARLES), President of Marquette University, was born January 20, 1889 in Marquette, Mich., the son of Denis P. and Catherine A. (Heaphy) McCarthy. He received his education at Spalding Institute and Regis College; was awarded his A.B. in 1911 and A.M. in 1913 by St. Louis University. He later attended the Woodstock College and the University of London (England), where he received his Ph.D. in 1925. Dr. McCarthy began his career as an educator in 1913 as an Instructor in Regis College, and continued there until 1917. From 1927 to 1936 he was Head of the Department of Psychology of St. Louis University, and from 1928 to 1930 served as Associate Professor of Psychology, from 1929 to 1936 as Regent of the School of Philosophy and Science, and from 1931 to 1932 as Acting Dean of the School of Divinity, where he was Regent in 1929-31. He left St. Louis University in November 1936 to assume his present post as President of Marquette University. His published volumes include "The Measurement of Conation," "Training the Adolescent," and "Safeguarding Mental Health." Residence: 1131 West Wisconsin Ave. Office: 615 North Eleventh St., Milwaukee, Wis.

McCARTNEY, FRANK LESLIE, President of The Norwich Pharmacal Co., was born on March 16, 1881, at New Castle, Va.; the son of Thomas Benton and Emily Frances (Carper) McCartney. He is a descendant of Alexander McCartney and wife, a Miss Bowman, Andrew and Susanna (Treevey) McC. and of Col. James Warren

and Nancy (Frey) McC. He was educated at the New Castle Academy, the Maryland College of Pharmacy, graduating with Pharm.D. degree in 1903. In 1929, he married Elizabeth Moecker, Chicago. Dr. McCartney began his career as a prescriptionist with Hynson, Westcott & Dunning, Baltimore, 1903, remaining to 1906. He served in the laboratories of Sharp & Dohme, Baltimore, during 1906-09, then entered the Credit Department in New York, later becoming in charge of New York sales until 1918. He was appointed Buyer of Drugs and Chemicals, rank of Captain, Medical Department, U. S. Army, 1918-19, later was promoted to Major in charge of General Purchasing Office, Medical Department, at Washington. At the time of the armistice was assigned to the General Staff in cancellations of war contracts until May, 1919. He started with the Monsanto Chemical Co. in 1919, New York, later becoming Vice-President in charge of sales, St. Louis, Mo. He entered The Norwich Pharmacal Co. in Chicago in 1924, in charge of Chicago branch of mid-western operations, later being elected Vice-President and Director. He has served as President and Director of the company since July 1, 1938. A life member of the American Pharmaceutical Association, he was President of the New York branch in 1916. He is also a Past President of the Chicago Drug & Chemical Association and of the Drug Trade Section of the N. Y. Board of Trade and Transportation. He belongs to the Lake Shore Club, Chicago, the Canasawacta Country Club of Norwich, N. Y., and the Norwich Club. Residence: 183 N. Broad St. Office: 17 Eaton Ave., Norwich, N. Y.

McCLELLAND, CLARENCE PAUL, President of MacMurray College for Women, was born January 18, 1883, in Dobbs Ferry, N. Y., the son of Charles P. and Meta J. (Babcock) McClelland. He was educated in Wesleyan University (A.B. 1907, D.D. 1925), Drew Theological Seminary (B.D. 1910), Syracuse University (S.T.D. 1925), Illinois Wesleyan University (LL.D. 1942). On April 26, 1910, he married Mary E. Adams, and they have five children: Janet Meta, Charles Paul, David Clarence, Elizabeth Belle and Mary Carol. Dr. McClelland began his career in 1910, when he was ordained to the Ministry, as Pastor of the Methodist Episcopal Church of Pine Plains, N. Y. He was Pastor in Harts-

dale in 1912-13, and Peekskill from 1914 to 1916. From 1917 to 1925 he was President of Drew Seminary for Women. He has been President of MacMurray College for Women (formerly Illinois Woman's College) since August, 1925. He is a Director of the Chamber of Commerce, Trustee and former President of the Passavant Hospital, and President of the Y. M. C. A. He is also a Past-President of the Rotary Club, and is a member of the Alpha Delta Phi, and the Masonic Order. He is the author of "Question Marks and Exclamation Points" (1935), and is a contributor to religious and educational periodicals. Address: 339 E. State St., Jacksonville, Ill.

McCLURE, NORMAN EGBERT, President of Ursinus College, was born in Norristown, Pa., November 19, 1893, son of Linwood Dunham and Bertha Emily (Egbert) McClure. He was educated at Ursinus College, A.B. 1915; Pennsylvania State College, A.M. 1916, University of Pennsylvania, Ph.D. 1925; Pennsylvania Military College, Litt.D. 1936, and Temple University, LL.D., 1940. In 1924 he married Doris Myers, and they have two daughters: Elizabeth Anne and Barbara. Dr. McClure was Instructor in English at Pennsylvania State College from 1915 to 1917, and Professor in English at Pennsylvania Military College from 1917 to 1928. He has been Professor in English at Ursinus College since 1928 and has served as President since 1936. Dr. McClure's publications include: Essays Toward Living (co-editor), 1929; The Letters and Epigrams of Sir John Harington, 1930; Selected Plays of Shakespeare (co-editor), 4 volumes, 1936-41, and The Letters of John Chamberlain, 2 volumes, 1939. Address: 65 6th Ave., Collegeville, Pa.

McCLURE, W. FRANK, Member of Lane, Benson, McClure, Inc., was born on April 22, 1877, at Warren, Ohio; the son of William Anderson and Agnes (Scott) McClure. He studied in public and high schools. On August 25, 1897, he married Stella May Ward—children—Katharine (dec.) and Laurence F. Mr. McClure began his career as a newspaper reporter, 1898-99, then magazine contributor, 1900-10. He served as Advertising Manager of the Redpath Lyceum Bureau,, Chicago, from 1910 to 1917, and of the Fort Dearborn National Bank, from 1917 to 1920. He also was Advertising Manager of the American Bond Mortgage Co. during 1920-22. From 1922 to 1931, he was Vice-President and Manager of the Chicago office, Albert Frank & Co. In 1931, he was elected Vice-President of the Carroll Dean Murphy, Inc., Chicago, holding the position until 1935, when he became Executive Vice-President of Critchfield & Co., Chicago. He served in that capacity until 1940. At present he is a Director of the Bills Realty Corp. and Member of Lane, Benson, McClure, Inc. He was President of the Advertising Council of the Chicago Association of Commerce until 1924, President of the Chicago Federated Advertising Club during 1934-35, also President of the State Advertising Clubs of Illinois. From 1917 to 1927 he was Chairman of the National Advertising Commission, was Director of the National Better Business Bureau, and is Director of the Chicago Better Business Bureau since 1931. He was Founder and President of the North Shore Sunday Evening Club since 1914, Trustee of the Chautauqua (N. Y.) Institution, Trustee of the Chicago Church Federation and the Advertising Foundation of Northwestern University for many years. For nine years he was a Teacher of Advertising in the Central Y. M. C. A. College of Chicago, and for eleven years he was Chairman of the Entertainment Committee of the Union League Club. He is a member of the Union League Club. Residence: 219 Broadway, Wilmette, Ill. Office: 8 S. Michigan Ave., Chicago, Ill.

McCONAUGHY, JAMES L., President of Wesleyan University (Connecticut), was born in New York, N. Y., October 21, 1887, son of James and Eleanor (Underhill) McConaughy. He was educated at Yale, B.A. 1909; Bowdoin College, M.A. 1911, and Columbia, Ph.D. 1913. The degree of LL.D. was conferred by Williams and Trinity in 1926, Middlebury (Vt.) in 1930, Dartmouth in 1931, Amherst in 1934, and Rutgers and Yale in 1938. The degree of L.H.D. was conferred by Muhlenberg in 1934 and by Knox in 1937. He holds honorary M.A. degrees from Dartmouth and Wesleyan. On June 30, 1913, he married Elizabeth Townsend Rogers, and they have two sons and one daughter: James L., Pierce Rogers and Phoebe. Dr. McConaughy was Professor of Education and English at Bowdoin from 1909 to 1915, and Professor of Education at Dartmouth from 1915 to 1918. He then served as President and Professor of Education at Knox College, Galesburg, Ill., from 1918 to 1925, when he became President of Wesleyan University. In 1938 he was elected Lieutenant-Governor of Connecticut for a two-year term. Dr. McConaughy was President of the Association of American Colleges in 1937, and of the New England Association of Colleges and Secondary Schools in 1938. He is Trustee of the Northfield Schools and Vassar College. During 1942-43 he serves as President of United China Relief, in New York City. Residence: 269 High St. Office: Wesleyan University, Middletown, Conn.

McCORMICK, CHARLES PERRY, Corporation Executive, was born at Morelia, Mexico, June 9, 1896, son of Rev. Hugh P. and Anne Pauline (Perry) McCormick. He was educated in Puerto Rico, Birmingham, Ala., Paris, France, Baltimore City College and Johns Hopkins University. Mr. McCormick entered the employ of McCormick & Co., Inc., in 1912, and was made Director in 1926, Vice-President in 1928 and President in 1932, on death of founder. He is also President of The McCormick Sales Co., and Vice-President of The McCormick Warehouse Co., and of McCormick Overseas Trading. He is a Director of Federal Reserve Bank of Richmond. He is Vice-President of Baltimore Association of Commerce, and a Director of Chamber of Commerce of the United States, Associated Grocery Manufacturers of America, and American Management Association. He is a member of the State Standard Salary Board of Maryland, of the Business Advisory Council (U. S. Department of Commerce) and of the Executive Committee (U. S. Department of Labor) of Committee on Child Labor. He is former President of Better Business Bureau of Baltimore, Baltimore Export Managers Club, Mayonnaise Products Manufacturers Association of America, and National Association of Insecticide and Disinfectant Manufacturers. He is a former member of the Advisory Council of Community Placement Bureau and of the Maryland State Employment Service, and was active in the Baltimore Criminal Justice Commission. He is a former Director of the National Association of Insecticide and Disinfectant Manufacturers and of Maryland Sales Representatives Association. He is a member of Phi Gamma Delta and Masons. His hobbies are whittling and writing. He is author of "Multiple Management" (Harpers); "Sparks" (Jacobs Press). In World War I he served during the entire war and was overseas with the U. S. Navy. Address: McCormick Bldg., Baltimore, Maryland.

McCORMICK, FOWLER, President of International Harvester Co., was born in Chicago, Ill., November 1, 1898, son of Harold F. and Edith (Rockefeller) McCormick. He was graduated from Princeton with his A.B. degree in 1921. In June, 1931, he married Anne Porter Stillman. Mr. McCormick began as a student with International Harvester Co. in 1925, and became blockman in 1929. He was appointed Branch Manager in 1930, District Sales Manager in 1931, and Assistant Domestic Sales Manager in 1933. He was elected Vice-President in 1934, 2nd Vice-President in 1935, a member of the Board of Directors in 1936 and President in 1941. His social affiliations include the Commercial, Chicago, Tavern and Casino clubs, Chicago, and the Racquet & Tennis Club, New York. Residence: Barrington, Ill. Office: 180 N. Michigan Ave., Chicago, Ill.

McCOSKER, ALFRED JUSTIN, President of Radio Station WOR; Chairman of the Board of the Mutual Broadcasting System, was born on September 4, 1886, at New York, N. Y., the son of James and Angela (Hackett) McCosker. He attended parochial schools in New York and studied at the St. Francis Xavier College. He received honorary LL.D. degree from John Marshall College of Law, Jersey City, N. J. On June 10, 1914, he married Hazel Amelia Meeker, and they have a daughter, Angela (Mrs. Sheldon Van Dolen). Mr. McCosker began his career as a newspaperman in 1902, working as a reporter for various newspapers in New York City until 1907. He was a reporter for The Denver Times during 1907-08 and for the Denver Rocky Mountain News during 1909-13. He was the originator of the Paint-up, Clean-up Movement, Boston, Mass., in 1914-16. He served as Public Relations Counsel for the American Federation of Labor from 1918 to 1924, also doing press work for theatrical firms. He was a Director of Radio Station WOR, New York City, from 1924 to 1933, when he was elected President. He has been Chairman of the Board of the Mutual Broadcasting System since 1934. Mr. McCosker was Chairman of the Radio Committee of the N. Y. World's Fair, 1939. During 1933-34, he served as Chairman of the Radio Division of the N. J. Crime Prevention League, as member of the Radio Code Authority in 1934, and was the first radio executive to be appointed member of the Board of Directors of The Advertising Federation of America. In 1927, he was member of the Mayor's Committee to welcome Lindbergh. He was Treasurer of the National Broadcasting Association of Broadcasters in 1928-32 and President of the Association 1932-34. He has written many articles on broadcasting for professional periodicals. Residence: 271 Central Park West. Office: 1440 Broadway, New York, N. Y.

McCOY, Major-General FRANK ROSS, (U.S.A., Retired), President of the Foreign Policy Association, was born in Lewistown, Pa., October 29, 1874, son of General Thomas Franklin and Margaret Eleanor (Ross) McCoy. He was educated at U. S. Military Academy, West Point, N. Y., '97, and at Army War College, '08. In 1939 Princeton conferred the degree of LL.D. On January 26, 1924, he married Frances Field Judson. General McCoy was in active service in the army from 1897 until retirement for age in 1938. His army service included service in Spanish-American, the first World War, and the present war. He was sent on civil missions to Cuba, the Philippines, Armenia, China, Japan, etc. Honorary degrees: LL.D. Princeton University, Columbia, Yale, Brown, Clark University, Washington & Jefferson College. He is author of "Principles of Military Training," 1918. Residence: Lewistown, Pa. Office: 22 E. 38th St., New York, New York.

McCRACKEN, ROBERT THOMPSON, Attorney-at-Law, was born in Philadelphia, Pa., July 15, 1883, the son of James S. and Josephine (Thompson) McCracken. He received his B.S. in 1905 and LL.B. in 1908 from the University of Pennsylvania. On June 1, 1909, he married Anna Matilda Erdman, and they have one daughter: Mrs. Matilda M. Hood. Mr. McCracken was admitted to the Bar in 1908 and has been engaged in the practice of law since that time. He is a Director of the Pennsylvania Railroad Co. and the Continental-Diamond Fibre Co., and a Trustee of the Penn Mutual Life Insurance Co., and University of Pennsylvania. He was President of the Pennsylvania Bar Association in 1938-1939. Residence: 1009 Westview St., Germantown. Office: 1421 Chestnut St., Philadelphia, Pa.

McCRINDLE, JOHN RONALD, Managing Director of British Airways Co., Ltd., was born in Middlesborough, England, November 29, 1894, son of James Robert Ronald and Elizabeth Puller (Ketchen) McCrindle. He was educated at Jamaica College, Glasgow University, and at Harvard College. He has been married twice: first to Odette Feder and then to Susan Entz. He has one son by his first marriage, Joseph. Mr. McCrindle was commissioned 2nd Lieutenant in the Gordon Highlanders in 1914 and transferred to

the Royal Flying Corps in 1914. He received a permanent commission in the Royal Air Force in 1919 and retired with rank of Major in 1922. During the World War he served in France, Mesopotamia, Palestine and Egypt. He was twice mentioned in despatches and was awarded the O.B.E. and M.C. Mr. McCrindle was called to the Bar in 1927 and practiced at the Chancery Bar until 1935, when he was appointed Managing Director of Hillman Airways. On the amalgamation later that year, forming the British Airways Co., Ltd., he was appointed Managing Director. In addition, he is Director of Northern Airways Ltd. and of Highland Airways Ltd. Residence: 24 Tedworth Sq., S.W.3. Office: 52 Grosvenor Gardens, London, S.W.1, England.

McCROREY, HENRY LAWRENCE, University President, was born in Fairfield County, S. C., March 2, 1863, son of James and Nancy McCrorey. He was educated at Biddle University, A.B. 1892, B.D. 1895 and D.D. 1902, and at University of Chicago. In 1924 he received the degree of LL.D. from Lincoln University. On December 27, 1897, he married Karie N. Hughes, and he has three daughters and one son of this marriage: Novella E., Madaline DeA., Muriel H. and Henry L. On September 19, 1916, he married (2nd) Mary Catherine Jackson. Dr. McCrorey served as Principal of the High School Department of Johnson C. Smith University from 1895 to 1900; teacher of Latin in the College of Liberal Arts in 1900-01; teacher of Greek and Hebrew in the Theological Seminary, and Dean from 1901 to 1907, when he became President. He was President of the National Association of Teachers in Colored Schools in 1923-24. He is a member of the North Carolina State Inter-racial Commission, and a member of the Board of Christian Education of the Presbyterian Church, U. S. A. He was awarded a certificate in 1931 by the Board of National Missions for distinguished service. On May 29, 1939, he received the Distinguished Service Award of the General Assembly for "long years of meritorious service in the field of Christian Education." He has traveled extensively in Europe. He was North Carolina delegate to the Educational Congress, St. Paul, in 1912, and delegate to the Southern Sociological Congress, Houston, 1915. He was five times delegate to the quadrennial meeting of the Presbyterian World's Alliance of Reformed Churches, and six times Commissioner to the General Assembly of the Presbyterian Church, U. S. A. He is President of the College Union of the Presbyterian Church U. S. A., and is a member of the Southern Council on International Relations, Fraternal Council of Negro Churches in America (Executive Committee) and of the American Academy of Political Science. He is a 33° Mason, and is a member of Pi Gamma Mu. He is editor of the Quarterly Review of Higher Education among Negroes, and of the Africo-American Presbyterian. Address: Johnson C. Smith University, Charlotte, North Carolina.

McCULLAGH, C. GEORGE., Publisher, was born in London, Ont., March 16, 1905, the son of George Henry and Anne Catharine (Bates) McCullagh. He received his education in the public elementary and high schools of London, Ont. Mr. McCullagh was a member of the staff of the Toronto Globe for eight years, during the latter part of which time he was Assistant Financial Editor. For a time he was in charge of stock exchange business for Milner, Ross & Company, Toronto. He was formerly General Manager of R. P. Barrett & Company. In addition to serving as President and Publisher of the Globe and Mail Newspaper, Mr. McCullagh is a partner in Barrett, McCullagh & Co., members of the Toronto Stock Exchange. Address: 52 King Street W., Toronto, Canada.

McCULLOUGH, WILLIAM WILSON, Pastor, was born February 25, 1899, in Winston-Salem, N. C., the son of Rev. Benjamin and Jane (Crocket) McCullough. He was educated in William Normal Institute (1921), Paine College (B.T.H. 1922), University of Chicago (B.S. 1927), and C. M. E. Church (D.C.W. 1940). On July 11, 1926, he married Maggie Morton, and they have four children: Bishop, Willie Mae, Belva, and Laura. Dr. McCullough began his career as a Minister in 1915. He was ordained an Elder of the Colored Methodist Episcopal Church in 1921, in Durham, N. C. He served as Pastor in Roxboro, N. C., from 1921 to 1926, and in Mt. Airy, N. C., from 1927 to 1928. Thereafter he occupied the pastorates in Roanoke from 1929 to 1931, Richmond, Va., in 1932, Brooklyn Circuit in 1933, Lynchburg, Va., in 1934, and in South Boston, Va., in 1935. He was Pastor of the Phillips Temple, in Hartford, Conn., from 1936 to 1938, and from 1938 to 1940 served as Presiding Elder of the New England District. He has been Pastor of Phillips Metropolitan Colored Methodist Episcopal Church since 1940. He served as Vice-President of the Hartford Methodist Preachers Conference. On November 5, 1940, he was elected Justice of the Peace for a two-year term. He is Chairman of the Presiding Committee of the National Negro Congress, General Secretary of the National Improvement League, Member of the Connecticut State Welfare Board, and of the Board of Directors of the North End Federated Clubs of Hartford, Conn. His club is the City Democratic. His recreations are reading and croquet. Address: 2116 Main St., Hartford, Conn.

McCURDY, FLEMING BLANCHARD, P.C., Publisher, was born February 17, 1875, at Clifton, Nova Scotia, the son of James and Amelia Janet (Archibald) McCurdy. He received his education in public schools and on April 22, 1902, he married Florence Bridgeman Pearson. They have one son, Blanchard Pearson. Mr. McCurdy began his career as a bank clerk in August, 1890. In 1901 he established the firm of F. B. McCurdy and Company and operated it until 1920. He is now President and Director of The Chronicle Co., Ltd., publishers, of Halifax; The Eastern Trust Co., Halifax, and the Halifax Fire Insurance Co., and Director of the Bank of Nova Scotia, Famous Players Canadian Corp., Ltd., and Canadian General Electric Co., Ltd. In 1911 he was elected to the House of Commons, representing Shelburne-Queens. He was appointed Parliamentary Secretary, Department of Militia and Defence in 1916 and the following year he was again elected to the House of Commons, representing Colchester. He served as Parliamentary Secretary, Department of Soldiers' Civil Re-establishment in 1918. In 1920 Mr. McCurdy was appointed Minister of Public Works and member of H.M. Privy Council (Canada), and re-elected to the House of Commons to represent Colchester. He retired from public life in 1923. Residence: "Emscote," Francklyn Street. Office: Bank of Nova Scotia Building, Hollis Street, Halifax, N. S., Canada.

McDONNELL, Rt. Rev. Msgr. THOMAS J., National Director of The Society for the Propagation of the Faith for the United States, and General Secretary of the Supreme Council for the entire world, was born in New York, N. Y., August 18, 1894, son of Owen and Mary V. (Walsh) McDonnel. He was educated at Cathedral College, New York; St. Joseph's Seminary, Dunwoodie, Yonkers, N. Y., and at Fordham University. M.A. 1923. Msgr. McDonnell was ordained Roman Catholic Priest on September 20, 1919. He served as assistant priest at St. Patrick's Church, Richmond, Staten Island, N. Y., from 1919 to 1923. He was Diocesan Director of The Society for the Propagation of the Faith for Archdiocese of New York from 1923 to 1936, since which time he has been National Director. He has also served as General Secretary of the Supreme Council of the Pontifical Society for the Propagation of the Faith since 1942. Address: 109 E. 38th St., New York, New York.

McEWAN, ARTHUR, Manufacturer and Railroad President, was born May 28, 1872, at Easton, Connecticut, the son of Robert and Sarah Ann (Walsh) McEwan. He was educated at public schools. On June 10, 1895 he married Ella U. Anderson. They have one daughter: Ruth Emblem. He started manufacturing box board in 1892 using old new papers, under a patented process, called the McEwan patent. With the use of the McEwan patent, four tons of box board were turned out every 24 hours. In 1897 he designed new and larger machines, increasing production capacity to the present four hundred tons daily. He has served as President of McEwan Brothers, since 1904. He became Treasurer of the Morristown and Erie Railroad Co. in 1918, serving in this capacity until his election as President in 1936, which position he now holds. He is a Thirty-second Degree Mason and is a member of the Mecca Temple of New York City. Residences: Whippany, N. J., and Palm Beach, Fla. Office: Whippany, N. J.

McEWEN, JAMES HENRY, Corporation President, was born in Matthews, N. C., June 27, 1894, son of James Walter and Margaret (Freeman) McEwen. He was educated at Davidson College A.B. 1914, and at University of North Carolina, 1915. On December 27, 1917, he married Iris Leola Holt, and they have two children: James H., Jr., and Iris H. Mr. McEwen was Principal of Burlington High School from 1915 to 1917, and served in the U. S. Navy from 1917 to 1918. He was Secretary and Treasurer of Charlotte Knitting Co., Charlotte, N. C., from 1921 to 1924, after having served as Superintendent of Star Hosiery Mills, Spartanburg, S. C., in 1919-20. In 1925 he organized the McEwen Knitting Co., of which he was Vice-President and Treasurer until 1940, when that company was merged with May Hosiery Mills to form May McEwen Kaiser Co., of which he is President. Mr. McEwen is also organizer and President of Grabur Silk Mills, Graham, N. C., and Dothan Silk Hosiery Mills, Dothan, Ala., and President of Charles V. Sharpe, Inc., and of Holt Bros. Knitting Co. In addition, he is a Director of the Security National Bank. He was President of the Southern Hosiery Manufacturers Association in 1939-41, and Director of the National Association of Hosiery Manufacturers from 1936 to 1940. Active in civic and welfare work, Mr. McEwen is a Trustee of Elon College and of the Christian Orphanage, Elon. He has been Treasurer of the Burlington City Library since 1932, and President of the Burlington Kiwanis Club in 1931 and of the Burlington Chamber of Commerce in 1934-35. He is a member of the American Legion, Southern Society of New York and Burlington Country Club. Residence: Brookwood. Office: Burlington, North Carolina.

McFARLAND, ERNEST WILLIAM, United States Senator, was born near Earlsboro, Okla., October 9, 1894, son of W. T. and Keziah (Smith) McFarland. He was educated at East Central Teachers College, Ada, Okla.; University of Oklahoma, B.A., and Stanford University, J.D. and M.A. in Political Science. He is married to Edna Eveland, and they have one daughter, Jewel. Senator McFarland began the practice of law in 1920. He served as Assistant Attorney General of Arizona for two years, and as County Attorney of Pinal County for six years, after which he was Superior Court Judge of Pinal County for six years. He was elected to the U. S. Senate in 1941. Senator McFarland owns farms in Pinal County and is a partner in Hamman-McFarland Lumber Co. He is a member of the Lions Club. His hobbies are

baseball and football. He served in the U. S. Navy in World War I. Residence: Florence, Pinal County, Ariz. Office: 262 Senate Office Bldg., Washington, D. C.

McFARLANE, STUART GORDON, Secretary to the Treasury of the Australian Commonwealth Government, was born in 1885 at Maldon, Victoria. He married Mary Gran McDermott and they have one son, Ian. Mr. MacFarlane began his career as a clerk in the Commonwealth Treasury in 1902. In 1926 he was appointed Assistant Financial Secretary to the Treasury, serving in that capacity until 1932. From 1932 to 1935, he served as Assistant Administrative Secretary to the Treasury. During this period Mr. McFarlane was also Secretary of the National Debt Commission and of the Australian Loan Council. From 1936 to 1937 he was Official Secretary at the High Commissions Office in London. Since 1938 Mr. McFarlane has served as Secretary to the Treasury and member of the Commonwealth Bank Board. He is a Director of the Commonwealth Oil Refinery Co. Address: Treasury, Canberra, Australia.

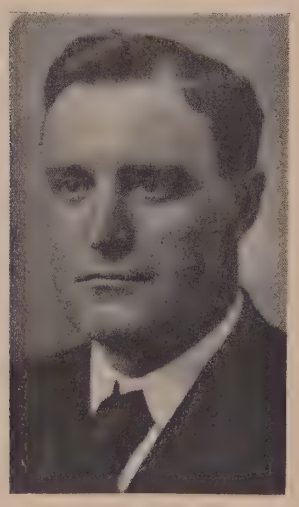

McGILL, EARL DUANE, Doctor of Medicine, was born July 15, 1873, in Grand Blanc, Mich.; son of Levi Henry and Ellen Maria (Harrington) McGill. His father was a native of New York State and lived in Michigan after 1870, where he married. The family moved to Denver in 1875. His cousin, William McGill, M.D., served in the Court of the King of Korea. He was educated at the Denver Grammar and High Schools and Denver University to 1892; University of Colorado (M.D. 1897); and did post-graduate work at the Knapp Memorial Eye Hospital, New York; the Eye and Ear Infirmary, New York, and the New York Polyclinic Medical School. On June 20, 1914, he married Almira S. Dyer, and he has three children—Nathan Lee, Ethelyn McGill Speicher, and Earl Lee. Dr. McGill began his career as a physician and surgeon in June, 1897. He served as Coroner and Health Officer of Yuma County, 1898 to 1904. He was Health Officer of Wray and Assistant Health Officer for old Arapahoe County, 1900 to 1904. He was elected to the House of Representatives (Republican) in 14th General Assembly of the State of Colorado, 1903-04, and was author of House Bills which doubled the area of Yuma County and more than doubled the area of Washington County. He served as Advisory Member of the Legislative Committee of the American Medical Association, and he was Examiner on the U. S. Pension Board, 1923-25. He is a Fellow of the American Medical Association. He is a Member of the Colorado State and the City and County of Denver Medical Societies. He is a former Councillor of the Colorado State Medical Society, and a former member of the House of Delegates. He was a delegate to the International Congress of Tuberculosis. He organized and served as President and Secretary, the Eastern Colorado Medical Society. He is a Registered practitioner in Colorado and other States. He is a member of the Surgeons Club of Rochester, Minn. His hobby is the piano. During the first World War he served as a member of the U. S. Volunteer Medical Service Corps, 1917. He organized Company M, Colorado National Guard, Infantry, and was commissioned First Lieutenant of Company M. He resigned his appointment and commission of First Lieutenant of Medical Corps, National Guard of Colorado, 1906. Address: 531 Downing St., Denver, Colorado.

McGOWAN, The Rt. Hon. Lord, K.B.E., D.C.L., LL.D. (Harry Duncan McGowan), Chairman of Imperial Chemical Industries Ltd., was born in Glasgow, Scotland, 1874, the son of Henry and Agnes (Thompson) McGowan. He was educated at Allan Glen's School, Glasgow. He received degrees of LL.D. from the Universities of Glasgow and Birmingham in 1934, and D.C.L. from the University of Oxford in 1935. In 1903 he married Jean Boyle Young, and they have two sons and two daughters: Harry Wilson, William Johnston, Mrs. D'Arcy Stephens and Mrs. Dermot Daly. Lord McGowan was created K.B.E. in 1918, and Baron McGowan in 1937. Lord McGowan serves as Chairman of Imperial Chemical Industries, Ltd., and as Director of the following: Midland Bank, Ltd., London & Lancashire Insurance Co., Ltd., Canadian Industries, Ltd., African Explosives & Industries, Ltd., International Nickel Co. of Canada and General Motors Corp. Residence 40 Park St., W.1. Office: Imperial Chemical House, Millbank, London, S.W.1, England.

McGRADY, EDWARD FRANCIS, Radio Executive, was born in Jersey City, N. J., January 29, 1872, son of James T. and Jane (Gawley) McGrady. He was educated in public and high schools, and took special courses in economics and business management. He is a widower, and has two daughters: Mrs. Mary Fleming and Mrs. Margaret Simkins. Mr. McGrady began as a newspaper pressman in 1894. Becoming a labor leader, in 1919, he was appointed legislative representative for American Federation of Labor. In 1933 he became Assistant Administrator for Labor to Gen. Hugh S. Johnson, NRA. He was appointed First Assistant Secretary of Labor in 1933, and served in that capacity until 1937, when he became Director of Labor Relations of Radio Corporation of America. He also serves without pay as special consultant to Secretary of War on labor matters. He is a Director of Radio Corp. of America, National Broadcasting Co., RCA Communications, RCA Manufacturing Co. and Intertype Corp. He served on the New York City Housing Authority in 1938-39. He is a member of American Red Cross National Advisory Committee on Public Relations, a member of National Patent Planning Commission, established by the President, and of Federal Advisory Council for Employment Security, Social Security Board. He is a member of the National Press Club, Washington, D. C. Mr. McGrady is author of the "Toledo Peace Plan" for averting labor strife through employer-employee cooperation. Residence: 30 Madison St., N.W. Office: 724 14th St., N.W., Washington, D. C.

McGUIRE, OLLIE ROSCOE, Lawyer, was born September 10, 1892, in Cyclone, Ky., the son of Samuel T. and Lucretia (Arterburn) McGuire. He is a descendant of the kings of Scotland. His first American ancestor (paternal) came to Virginia from Ireland and his son, John McGuire, from whom Mr. McGuire is descended, fought with General Washington and with George Rogers Clark in the capture of the Northwest Territory. He attended Louisiana State University (A.B. 1917; LL.D. 1938), George Washington University (A.M. 1919; LL.B. 1921), and the American University (S.J.D. 1923). On November 19, 1912, he married Ava Alice Hale, and they had three children: Ollie Roscoe, Jr., Grace Ave (Weppner), and Helen (deceased). Mr. McGuire began his career as a farm laborer in 1909. He was a teacher in Kentucky and Louisiana schools from 1910 to 1916, excepting that time which he spent in college. He was employed in banking in Louisiana and Tennessee from 1916 to 1918. From 1918 to 1939 he was successively a clerk, law clerk, attorney, and Counsel in the General Accounting Office of the U. S. Government. During this time he was also Special Assistant to various Attorneys General of the United States, and Captain and Major in the Financial Reserve Corps, United States Army. From 1940 to date he has been General Counsel to the National Electrical Contractors' Association. In 1940 he was General Counsel of the National Masons Contracting Association. In 1940 he became General Counsel of the Painting and Decorating Contractors Association, Washington Counsel of the Heating, Piping, and Air Conditioning Contractors National Association. He is also counsel to various other organizations and corporations. He has been a member since 1933, and Chairman in 1935, 1936, 1939, 1940 and 1941, of the Special Committee on Administrative Law, American Bar Association. He has also been Chairman of the Committee on Administrative Law, Virginia Bar Association, General Counsel of the American Good Government League, and a member of the Federal Bar Association's Committee on Administrative Law. He is the author of numerous articles and book reviews in legal publications, collaborated with the late James M. Beck in writing "Our Wonderland of Bureaucracy and Vanishing Rights of the States," and edited "May It Please the Court" and "Notable Virginia Bar Addresses." He is a Colonel on the staff of the Governor of Kentucky. He is a member of the Sons of the American Revolution, the Metropolitan and National Press Clubs of Washington, and the Army and Navy Country Club of Arlington, Va. His recreations are golf and horseback riding. Residence: 1703 North Highland St., Arlington, Va. Office: 504-512 Southern Bldg., Washington, D. C.

McHALE, FRANK MARTIN, Lawyer, was born in Logansport, Ind., March 4, 1891, son of Martin and Margaret (Farrell) McHale, of Irish ancestry. He was educated at University of Michigan, where he received his literary education and his LL.B. degree in 1916. On June 25, 1924, he married Mabel Corriden. Mr. McHale has been engaged in the practice of law since 1916. He served as Lieutenant in the Air Corps, U. S. A., during the first World War, and has been Department Commander of the American Legion of Indiana (1927) and National Committeeman (1928). He has served as Democratic National Committeeman since 1937. Mr. McHale is a member of the Cass County, Marion County, Indiana State and American Bar Associations, and of the American Judicature Society. He is a member of Indianapolis Athletic Club, Highland Golf and Country Club and Sigma Chi. His hobby is politics. Residence: 3205 N. Meridian St. Office: 1006 Chamber of Commerce Bldg., Indianapolis, Ind.

McHALE, KATHRYN, General Director of American Association of University Women, was born in Logansport, Ind., daughter of Martin and Margaret (Farrell) McHale. She was educated at Columbia University, B.S. 1919, A.M. 1920 and Ph.D. 1926. Dr. McHale taught in Logansport public schools from 1910 to 1917, and was instructor in education at Goucher College from 1920 to 1922, assistant professor from 1922 to 1926, associate professor from 1926 to 1927, and professor from 1927 to 1935, since which time she has been non-resident professor. She has been General Director of American Association of University Women since 1929. She served as professor of education at Columbia in the summers 1918-26, and at Minnesota in the summer of 1928. Dr. McHale is a member of the Board of Directors of the American Association of University Women and of the Alliance for the Guidance of Rural Youth. She is a Trustee of Purdue University. She is a member of the Council of the American Association for Adult Education, Radio Advisory Committee of America's Town Meeting of the Air, Committee on Education and the National Defense of the American Council on Education, Advisory Committee of the Herald Tribune Forums, National Advisory Board of the American Forum of Democracy and the Advisory Board of the Home Library Foundation. The Indiana State Division of the American Association of University Women has honored Dr. McHale by naming the graduate fellowship for women which the division is raising, the Kathryn McHale Fellowship. Dr. McHale's publications include Comparative Psychology and Hygiene of the Overweight Child,

1926; Housing College Students, 1934, and 43 others. Residence: The Broadmoor. Office: 1634 I St., N.W., Washington, D. C.

McHUGH, Sister ANTONIA, President of College of St. Catherine, was born in Omaha, Nebr., May 17, 1873, dauhter of Patrick and Rose (Walsh) McHugh, of Irish-American ancestry. She was educated at University of Chicago, where she received the degree of A.B. in 1909 and A.M. in 1910. In 1936 the degree of LL.D. was conferred by University of Minnesota. She was elected to Phi Beta Kappa and became President of Gamma of Minnesota Chapter in 1937. Sister Antonia became Dean of College of St. Catherine in 1914, and President in 1917. She was Religious Superior from 1931 to 1937. In 1931 she was decorated Pro Ecclesia Pontifice by His Holiness Pope Pius XI. Sister Antonia was a member of the White House Conference in 1929. Her memberships include: American Assn. University Women, American Library Assn., Nat'l Education Assn., American Historical Society. Address: St. Paul, Minn.

McINTOSH, CHARLES KENNETH, Chairman of the Bank of California, N. A., was born at Connersville, Ind., July 23, 1867, the son of James Cottingham and Elizabeth Whitley (Martindale) McIntosh. He was educated at DePauw University, Greencastle, Ind. On April 7, 1897, he married Mary Aileen Goad, and they are the parents of two children: Mary Aileen and James Gordon. Mr. McIntosh entered the employ of the First National Bank, San Francisco, in 1889, and in 1900 was elected Assistant Cashier. He remained here until 1905, when he was elected Vice-President of the San Francisco National Bank. He became Vice-President of The Bank of California in 1910, and served as President of the Bank of California, N. A. from 1925 to 1938, when he became Chairman of the Board of Directors. Mr. McIntosh is also President of the San Francisco Clearing House Association and a Director of the California Packing Corp., Federal Reserve Bank of San Francisco, Fireman's Fund Insurance Co., Occidental Indemnity Co., Merchants Exchange, Inc., Pacific Gas & Electric Co., Pacific Telephone & Telegraph Co., Russ Building Co. and San Francisco & Fresno Land Co. Residence: 1925 Gough St. Office: 400 California St., San Francisco, California.

McINTYRE, MARVIN HUNTER, Secretary to the President of The United States, was born in LaGrange, Ky., November 27, 1878, son of Thomas Jackson and Margaret Hunter (Poynter) McIntyre. He was educated at Wall & Mooney Preparatory School, Franklin, Tenn., and at Vanderbilt University. On April 5, 1910, he married Gertrude Kennedy, and they have one daughter and one son: Marie M. Warren and Kennedy. Mr. McIntyre began newspaper work in 1905 on the Louisville Times. He was with the Asheville Citizen from 1907 to 1909, and was City Editor of the Washington Times from 1909 to 1917. He served on the Committee on Public Information and was Publicity Director of the U. S. Navy, as Special Assistant to the Secretary of the Navy, from 1917 to 1921. He was publicity representative for Franklin D. Roosevelt's vice-presidential campaign in 1920, and from 1921 to 1931 was free-lance writer and representative of news-reels. He served as Business Manager and publicity representative of Governor Roosevelt's presidential campaign in 1932. He was appointed Assistant Secretary to the President on March 4, 1933, and Secretary on July 1, 1937. Residence: 3106 34th St. Office: The White House, Washington, D. C.

McKAY, DAVID OMAN, Second Counselor to the President of the Church of Jesus Christ of Latter-Day Saints, was born in Huntsville,, Utah, September 8, 1873, the son of David and Jennette (Evans) McKay. He prepared for college at Weber Academy and in 1897 was graduated from the University of Utah. In 1922 Brigham Young University conferred upon him an honorary M.A. On January 2, 1901, he married Emma Ray Riggs, and they have five sons and two daughters—David Lawrence, Llewellyn R., Mrs. Russell H. Blood, Royle Riggs (deceased), Mrs. Conway A. Ashton, Edward Riggs and Robert Riggs. Mr. McKay began his career as President of the Scottish Conference of Latter-Day Saints Church in March, 1898, holding this post a year and a half. He was Second Assistant Superintendent of Weber Stake Sunday Schools from 1899 to 1906 and Principal of Weber College, Ogden, Utah, from 1902 to 1908. From April, 1906, to November, 1918, he was a member of the Deseret Sunday School General Board of the Latter-Day Saints Church, serving as First Assistant General Superintendent of Church-wide Sunday Schools from 1907 to 1918 and as General Superintendent of Church-wide Sunday Schools from 1918 to 1934. In October, 1934, Mr. McKay assumed his present duties as Second Counselor in the First Presidency of the Church of Jesus Christ of Latter-Day Saints, having been a member of the Council of the Twelve Apostles for 28 years. Member of the Church Board of Education since 1906, Mr. McKay was Commissioner of Latter-Day Saints Church Schools from 1917 to 1922 and served as a Regent of the University of Utah for three years. In 1940 he was appointed to the Board of Trustees of the Utah State Agricultural College. He was formerly President of the Ogden Betterment League. He was for several years an active member of the Red Cross Executive Board of Weber County, Utah. In February, 1932, he was made Chairman of the Utah Council for Child Health and Protection, at its organization following the White House Conference on Child Welfare. He is now Chairman of the Utah Centennial Commission, having been appointed to that post by the Governor of Utah in April, 1938. He is honorary member of the Ogden (Utah) Rotary Club, and his hobbies are farming, training horses and fishing. He served as President of the European Mission of the Church of Latter-Day Saints from November, 1922, to December, 1924. In 1921-22 he made a world-wide tour with Hugh J. Cannon and visited officially all the missions of the church, traveling some 62,500 miles. He is author of "Ancient Apostles," 1918, and of numerous lessons and Priesthood Manuals for the Church. He is Vice-President of the Layton Sugar Co., Vice-President and Director of Zion's Securities Corp., and Director of Zion's Savings Bank & Trust Co., Utah State National Bank, Heber J. Grant Insurance Co., Utah Home Fire Insurance Co., and Beneficial Life Insurance Co. Residence: 1037 E. South Temple St. Office: 47 E. South Temple St., Salt Lake City, Utah.

McKEE, JOHN KEOWN, Member of the Board of Governors of the Federal Reserve System, was born November 19, 1891, in Pittsburgh, Pa., the son of James and Rachel (Keown) McKee. He received his preliminary education in Pittsburgh public schools and later attended the University of Pittsburgh Night School, where he undertook banking and commercial law courses. On June 18, 1918, he married Bessie Belle Lewis. They have three children: John Keown, David Lewis and Bessie Jane. Governor McKee began his career in 1907 as a messenger with the Peoples National Bank of Pittsburgh, of which he became Cashier in 1919. When that bank was consolidated with the First National Bank of Pittsburgh in 1922 he represented the institution in receiverships and supervised the handling of doubtful loans. Thereafter, from 1923 to 1928, he was engaged in the development of various inherited oil properties in Kansas, and until 1931 he managed family real estate holdings. During 1931-32 he represented the United States Comptroller of the Currency as Receiver for insolvent banks in Ohio and Pennsylvania, and during 1932-33 he served as Examiner in Charge of Bank Reorganization for the Reconstruction Finance Corporation. He was Chief of the Examining Division of that corporation until February 1, 1936, when he resigned to assume his present duties as a member of the Board of Governors of the Federal Reserve System. Residence: 3010 45th Street, N.W. Office: Federal Reserve Building, Washington, D. C.

McKELLAR, KENNETH, United States Senator (Democrat), was born in Richmond, Dallas County, Alabama. He received his education at the University of Alabama, where he was awarded his B.A., M.A., LL.B. and LL.D. Lincoln Memorial University conferred upon him the degree of D.C.L. He was elected Presidential Elector in 1904, and since 1908 has been a Delegate to every Democratic National Convention. In 1911 he was elected to the 62nd Congress and was re-elected to the 63rd and 64th Congresses. In 1916 he was elected to the U. S. Senate, and was later re-elected for the term ending 1929. He was again re-elected for the term ending 1935, and in 1934 was elected for the term expiring in January, 1941, and again re-elected to serve until January, 1947. He is a 32° Mason, a Shriner, Odd Fellow and Member of the Delta Kappa Epsilon. Residence: 1138 Peabody St., Memphis, Tennessee. Office: U. S. Senate, Washington, District of Columbia.

McKENNA, Rt. Hon. REGINALD, P.C., Chairman of the Midland Bank, Ltd., was born in London, July 6, 1863, the son of William Columban McKenna. He received his education under private tutors and at King's College, London, and at Trinity Hall, Cambridge. In 1908 he married Pamela, daughter of Sir Herbert Jekyll, and they have one son. He served as Member of Parliament (Liberal Party), representing N. Monmouthshire, from 1895 to 1918. In 1905 he was Financial Secretary of the Treasury, and President of the Board of Education from 1907 to 1908. He was First Lord of the Admiralty from 1908 to 1911 and Chancellor of the Exchequer from 1915 to 1916. Mr. McKenna has been Chairman of the Midland Bank, Ltd., since 1919. He is author of "Post-War Banking Policy," 1928. Address: 70 Pall Mall, S.W. 1, London, England.

McKENNA, ROY CARNEGIE, President of Vanadium-Alloys Steel Co., was born at Allegheny (now North Side, Pittsburgh), Pa., on March 7, 1883, the son of Thomas and Anna (Hogan) McKenna. He was educated at the School of Engineering, Western University of Pennsylvania, now the University of Pittsburgh. In 1905 he married Mary Martin, and they have one daughter, Jean Martin (Mrs. Chas. H. Sorber). Mr. McKenna became a partner in the McKenna Brothers Brass Co., Pittsburgh, in 1903, continuing until 1915, since which time he has been President and Director of Vanadium-Alloys Steel Co. He is also a Director of Anchor Drawn Steel Co., Vulcan Mold & Iron Co., Pomona Pump Co. and the Keystone National Bank of Pittsburgh. He is a Trustee, University of Pittsburgh. He received the degree LL.D. from St. Vincent College, Latrobe, Pa., 1942. Residence: "High Acres" (P.O. Box 389). Office: Latrobe, Pa.

McKINLEY, JOHN CHARNLEY, Professor of Neuropsychiatry and Chairman of the Department of Medicine of the University of Minnesota, was born in Duluth, Minn., November 8, 1891, the son of John and Alice Salome (Frizzell) McKinley. He was educated in the public schools of Duluth and Minneapolis, at Horace Mann High School in New York City, and at the University of Minnesota, from which he received degrees of B.S. in 1915, M.A. 1917, M.D. 1919 and Ph.D. 1921. On May 16, 1917, he married Margaret Camilla Thvedt. They have three daughters and one son. Dr. McKinley has been associated with the faculty of the University of Minne-

sota during his entire teaching career. He began as Instructor in Pathology in 1917 and after one year became teaching fellow in nervous and mental diseases. He was teaching fellow until 1921, Assistant Professor of Neuropathology from 1921 to 1925, and Associate Professor of Neurology from 1925 to 1929. Since that time he has been Professor of Neuropsychiatry. Dr. McKinley was Acting Chairman of the Department of Medicine from 1932 to 1934, when he assumed his present duties as Chairman of that department. Residence: 500 Harvard Street, S. E. Office: 126 Millard Hall, University of Minnesota, Minneapolis, Minn.

McKITTRICK, THOMAS HARRINGTON, President of the Bank for International Settlements, was born at St. Louis, Mo., on March 14, 1889. He was educated at Hackley School, Tarrytown-on-Hudson, N. Y. At Harvard, where he was Secretary of the Student Council and Editor of the "Harvard Crimson," the undergraduate daily paper, he took his A.B. degree in 1911. Mr. McKittrick is married and has four daughters. Upon completion of his studies at Harvard, he returned to St. Louis and entered the family business, the Hargadine McKittrick Dry Goods Co., with which he remained until the summer of 1914, when he started his banking career with the St. Louis Union Trust Co., which has since been merged with others in the First National Bank of St. Louis. Early in 1916, he joined the National City Bank of New York, which was then rapidly establishing branches in various parts of the world, and in the spring of the same year he went to Genoa, Italy, as assistant to Mr. Paul Grosjean. When the National City Bank organized a branch at Genoa, Mr. McKittrick was appointed acting sub-manager. In the autumn of 1919, after two years' service in the World War, Mr. McKittrick joined the New York office of Lee, Higginson & Co., and in January, 1922, joined Higginson & Co., London, where he was a partner from 1924 to June 30, 1939. On January 1, 1940, he assumed his present duties as President of the Bank for International Settlements, for a term expiring December 31, 1942. Mr. McKittrick has been a member since 1931 and Vice-Chairman since 1933 of the German Credits Arbitration Committee. He has also been a member of the Joint Committee of British Short Term Creditors, London. Mr. McKittrick is Chairman of Northern Paper and Pulpworks, Ltd., Tallinn, Estonia. Address: Centralbahnstrasse, 7, Basle, Switzerland.

McLANAHAN, AUSTIN, President of The Savings Bank of Baltimore, was born in Chambersburg, Pa., October 31, 1871, the son of Johnston and Rebecca Ann (Austin) McLanahan. He was educated at Chambersburg Academy; Princeton University, from which he received his A.B. in 1892, and the University of Maryland, where he studied law. On November 6, 1902, he married Romaine LeMoyne, and they have two daughters, Jean Romaine, and Anne Austin. Mr. McLanahan began as secretary to Alex Brown of Alex Brown & Sons, bankers, Baltimore, on May 24, 1894, later becoming a member of the firm. He has served as President of the Savings Bank of Baltimore since March 1, 1922, and is also a Director of the First National Bank of Baltimore and the Baltimore Transit Co. He served as President of the National Association of Mutual Savings Banks from 1928 to 1929, and as President of the Savings Bank Division of the American Bankers Association from 1929 to 1930. Residence: 4801 Greenspring Ave. Office: 1 E. Baltimore St., Baltimore, Md.

McLAUGHLIN, HENRY WOODS, Director of Country Church and Sunday School Extension, Presbyterian Church, U. S., was born in Marlington, W. Va., June 13, 1869, son of Andrew M. and Mary M. (Price) McLaughlin. He was educated at Hampden-Sydney College, A.B. 1893; Union Theological Seminary, Richmond, Va., 2 years, and at Presbyterian Theological Seminary, Louisville, B.D. 1896. The degree of D.D. was conferred by Washington and Lee University. On August 31, 1894, he married Nellie Brown, and they have nine children: Virginia Tompkins, Mrs. Margaret Hogshead, John C. B., Andrew M., Henry W., James M., Samuel B., Mary Moore and Lee M. Dr. McLaughlin served as pastor in mining sections in West Virginia from 1896 to 1898, and was pastor at Hampton, Va., from 1898 to 1900; Liberty and Baxter, W. Va., from 1900 to 1903; Stuart Robinson Memorial Church, Louisville, 1903 to 1909; New Providence Church, Valley of Virginia, 1909 to 1925, when he assumed his present post. In 1936 he served as Moderator of Synod of Virginia. Dr. McLaughlin was the first President of Virginia Shorthorn Breeders Assn. He is a Trustee of Hampden-Sydney College, and is Vice-President of Virginia State Fair Board. He is a member of Pi Kappa Alpha and is a Mason. His publications include: The New Call, 1926; Christ and the Country People, 1928; Religious Education in the Rural Church; Country Church and Public Affairs, 1930; Evangelism through Sunday School Extension, etc. Residence: 1302 Avondale Ave. Office: Presbyterian Building, Richmond, Virginia.

McLEAY, Senator the Hon. GEORGE, Minister of Repatriation and Vice-President of the Executive Council of Australia, was born in Port Clinton, Yorke Peninsula, South Australia, August 6, 1892, son of George McLeay. He was educated at Port Clinton and Unley State Schools, and at Muriden College. On October 16, 1925, he married Marcia Doreen Weston, and they have two children: Helen and David. Senator McLeay is founder of McLeay Bros. Ltd., general merchants, and is now Managing Director. He was elected to the Australian Senate in 1934, and was appointed Chairman of Senate Regulations and Ordinances Committee in 1937. He was elected Vice-President of Federal Executive Council in 1938, and Leader of the Government in the Senate in the same year. He was Acting Minister of Trades and Customs in 1939, and served as Minister for Commerce and member of Australian War Cabinet and of Australian Economic Cabinet until 1940, when he became Minister of Repatriation and Vice-President of the Executive Council. Residence: 3 Broadway, Glenelg, S. Australia. Office: Parliament House, Canberra, Australian Capital Territory.

McLESTER, JAMES SOMERVILLE, Professor of Medicine in the University of Alabama, Physician-in-Chief to the Hillman Hospital of Birmingham, and former President of the American Medical Association, was born January 25, 1877, in Tuscaloosa, Ala., the son of Joseph and Nannie (Somerville) McLester. He received his A.B. degree from the University of Alabama in 1896, and LL.D. from the same institution in 1925. His M.D. was awarded by the University of Virginia in 1899. On October 29, 1903, he married Ada Bowron, and they have three children: Dr. James B., Mrs. W. W. French, Jr., and Jane. Dr. McLester began his medical practice in Birmingham, Ala., in 1902. Since 1912 he has served as Physician-in-Chief of Hillman Hospital of Birmingham, and since 1921 has been Professor of Medicine at the University of Alabama. In the American Medical Association, he served as President during 1935-36, and during 1930-34 was on the Council on Medical Education, subsequently serving on the Council on Foods, of which he is now Chairman. He is also a member of the Food and Nutrition Board and the Subcommittee on Medical Nutrition of the National Research Council. Residence: 3220 Country Club Road. Office: 930 South 20th St., Birmingham, Alabama.

McLUCAS, WALTER SCOTT, Chairman of the National Bank of Detroit, was born in Newcastle, Ind., July 28, 1875, the son of John C. and Louisa Belle (Cooper) McLucas. He was educated at the public schools of Fairbury, Nebr., and the University of Nebraska. On October 12, 1898, he married Grace Nichols, and they are the parents of two children: Mrs. Marjorie McL. de Kuyper and John Nichols. Mr. McLucas began in the livestock commission and loan business, and in 1908 became Cashier of the Merchants Bank of St. Joseph, Mo., becoming Vice-President of the First National Bank when these institutions merged in 1912. From 1915 to 1917 he was Vice-President of the Commerce Trust Co., Kansas City, Mo., and President from 1917 to 1921. He served as Vice-President of the National City Bank of New York from 1921 to 1922, after which he returned as President of the Commerce Trust Co. until 1926, when he was elected Chairman of the Board. He was elected President of the National Bank of Detroit in 1933 and has served as Chairman of the Board since 1938. He is a Director of the Interstate Securities Co., Petroleum Corp. of America, Michigan Consolidated Gas Co., Standard Accident Insurance Co., N. Y. C. & St. L. R.R.-American Airlines, Inc., Detroit & Cleveland Navigation Company, National Cement Company, and the Pere Marquette Railway Company. Mr. McLucas is a former Director of the National Credit Corp., former Chairman of the Reconstruction Finance Corp., Kansas City, Mo., and a former member of the Advisory Council of the Federal Reserve Bank, District No. 10. Residence: 415 Burns Drive. Office: 600 Woodward Ave., Detroit, Mich.

McMATH, Dr. ROBERT RAYNOLDS, Chairman of the Board, Motors Metal Manufacturing Co. and Director of the McMath-Hulbert Observatory of the University of Michigan, was born on May 11, 1890, at Detroit; the son of Francis Charles and Josephine (Cook) McMath, and fourth generation in America on both sides of the family. He graduated from the Detroit University School in 1909, received B.S. of C.E. degree from University of Michigan in 1913, also Hon. M.A. degree in 1933. He was awarded Doctor of Science degree by Wayne University in 1938 and the Pennsylvania Military College in 1941. On December 1, 1921, he married Mary Ridgely Rodgers, and they have a daughter—Madeline. Dr. McMath began his career as assistant engineer with the St. Lawrence Bridge Co., construction of Quebec Bridge, Quebec, Montreal, 1913-17. He served as General Manager of the Biltmore Forest Estates Co., Biltmore, N. C., during 1920-22, and of the Motors Metal Manufacturing Co., Detroit, from 1922 to 1924. He has held the position of President of that company from 1924 to 1938, and has served as Chairman of the Board since 1939. Dr. McMath has been a Director of the McMath-Hulbert Observatory of the University of Michigan, Lake Angelus, Pontiac, since 1928. The observatory was founded by the late Francis S. McMath, Mr. Henry S. Hulbert, and by Dr. McMath, who designed and built 10½" telescope and its dome in 1929-30, designed and built 50 ft. tower telescope in 1935-36, and the 70 ft. solar tower and McGregor Building for the Observatory during 1939-41. Dr. McMath, who has been active in scientific and educational work in Michigan, is Vice-Chairman of the Cranbrook Institute of Science, Director of the Cranbrook School, and a Trustee of the Wayne University Foundation. He is a Director of Economic Club of Detroit, and a member of the Cosmos Club of Washington, D. C., the Detroit Club, the Country Club of Detroit, the Bayview Yacht Club, the Turtle Lake Club, the Bankers Club of N. Y., and of various other clubs. His hobbies are photography and hunting. He is the author of scientific articles and monographs published in the publications of The Observatory. During 1917-19 he served in the U. S. Army, Air Service, entering as 2nd Lieut., later becoming Major, Reserve Corps. Residence: Lake Angelus, R 4, Pontiac, Mich. Office: 5936 Milford Ave., Detroit, Mich.

McMENEMY, LOGAN TYRONE, President of the Consolidated Construction Co., was born on March 20, 1892, at Blair, Nebraska; the son of Charles and Mary Esther (Fawcett) McMenemy. Attended Lake Forest Academy and Yale Sheff. On January 26, 1918, he married Elizabeth Talcott. Mr. McMenemy began his career as an employee in the Textile Division of Marshall Field Wholesale, 1919-20. He became Sales Manager of Harold Bradley & Co. in 1920, serving as such until 1924. During 1924-30, he was President of McMenemy & Martin, Inc., Chicago, and since that time has been President of McMenemy, Inc., Chicago, real estate. At present he serves as President of the Consolidated Construction Co., Chicago and Rockford, Ill., and as a Director of the Rockford Mitten & Hosiery Co., the Nelson Knitting Co., the B. Z. B. Knitting Co.; all of Rockford, and of the Central Products Co., Chicago. He is a member of the Chicago Real Estate Board, a Trustee of the Lake Forest (Ill.) Academy, and a member of the U. S. Coast Guard Reserve. He was elected Vice-Commodore of the Great Lakes Cruising Club in 1939-41, a Director of the Chicago Yacht Club in 1941. He belongs to the University Club of Chicago, the Yale Club of Chicago, the Onwentsia Club of Lake Forest, the Sylvan Gun Club, and the Lake Michigan Yachting Association. His hobbies are hunting and sailing. During the first World War he served with the American Field Ambulance, later Captain A.S., U. S. Army, with A. E. F., 1917-19. At present he is Major in the U. S. Air Corps, McClellan Field, Calif. Residence: McClellan Field, Calif. Office: 1210 Talcott Bldg., Rockford, Illinois.

McMILLIN, LUCILLE FOSTER, U. S. Civil Service Commissioner, was born in Shreveport, La., daughter of James M. and Mary Ellen (Long) Foster. She was educated at Mary Baldwin College, and took finishing courses in New York and Europe. In 1935 the degree of L.H.D. was conferred by Lincoln Memorial University. She was married to the Hon. Benton McMillin, former Governor of Tennessee. Mrs. McMillin was the first woman to be elected National Democratic Committeewoman, her predecessor having been appointed to that post. She was later appointed Regional Director of Organization of the Democratic Women of Southern States by the then Chairman of National Democratic Committee, Cordell Hull. In 1933 she was appointed U. S. Civil Service Commissioner by President Roosevelt. She is a former President of Tennessee State Federation of Women's Clubs, and of the James K. Polk Assn. of Tennessee. She is a member of League of Women Voters, Daughters of American Revolution, United Daughters of the Confederacy, Newspaper Women's Club of Washington, and Delta Delta Delta Sorority. Her hobby is gardening. She is author of Women in the Federal Service, 1938, and The First Year, 1941. Residence: 2400 16th St., N.W. Office: 8th and F Sts., N. W., Washington, D. C.

McNAIR, Lieutenant - General LESLIE J., Commander of Ground Forces of the United States Army, served for two years as Chief of Staff of General Headquarters. In February, 1942, he was appointed Commander of Ground Forces of the United States Army. Address: War Department, Washington, District of Columbia.

McNARY, CHARLES L., United States Senator (Republican), was born June 12, 1874, on a farm near Salem, Oregon. He received his preliminary education in Salem public schools, and later attended Stanford University. He has received LL.D. degrees from Williamette University, University of Oregon and Linfield College. From 1908 to 1913 Senator McNary served as Dean of Williamette College of Law, and from 1913 to 1915 was Associate Justice of the Oregon Supreme Court. In 1917 he was appointed by Governor Withycombe to fill the unexpired term of the late Senator Harry Lane. In November, 1918, he was elected to the Senate, and has since served continuously in that body. He is a Minority Leader in the Senate, a Member of the Agriculture and Forestry, Commerce, Indian Affairs, Irrigation and Reclamation, and Library Committees. He was Republican Candidate for Vice-President of the United States in 1940. Residence: Route 2, Salem, Ore. Office: U. S. Senate, Washington, District of Columbia.

McNAUGHTON, Major - General ANDREW GEORGE LATTA, C.B., C.M.G., D.S.O., Commander of the Canadian Expeditionary Forces, was born at Moosomin, Saskatchewan, February 25, 1887, the son of Robert Duncan and Christina Mary Anne (Armour) McNaughton. He was educated at McGill University, from which he won his B.Sc. and M.Sc.; Royal Staff College, Camberley, England, and at the Imperial Defence College, London, England. General McNaughton served with the Canadian Expeditionary Forces during the World War. He was wounded at the second battle of Ypres and at Soissons. In 1920 he was appointed Director of Military Training and Staff Duties and three years later became Deputy Chief of the General Staff. General McNaughton served as Chief of the Canadian General Staff from 1929 to 1935. He was advisor to the Canadian Delegation to the Conference for Limitation of Armaments, Geneva, in 1932, and member of the Committee on Transatlantic Air Service of the Imperial Economic Conference, Ottawa, in the same year. After Canada joined Great Britain in her war on Germany in September, 1939, General McNaughton was appointed Commander of Canadian Forces in France. Prior to taking up his present duties, he had been President of the National Research Council of Canada since 1935. General McNaughton is joint inventor with Lieut.-Col. A. W. Steel of a cathode ray direction finder. Address: War Department, Ottawa, Canada.

McNICHOLAS, Most Rev. JOHN TIMOTHY, O.P., S.T.M., Archbishop of Cincinnati, was born in Kiltimagh, Ireland, December 15, 1877, the son of Patrick J. and Mary (Mullany) McNicholas, and was brought to the U. S. in 1881. He was educated at St. Joseph's College, Philadelphia; St. Rose's Priory, Springfield, Ky.; St. Joseph's House of Studies, Somerset, Ohio, and at Minerva University, Rome. In 1904 the degree of S.T.Lr. was conferred upon him and in 1917 he received his S.T.M. degree. Archbishop McNicholas entered the Dominican Order in 1894 and was ordained at St. Joseph's, Somerset, Ohio, in 1901. From 1904 to 1909 he was Novice Master and Professor at the Dominican House of Studies at Somerset, Ohio, and at Washington, D. C. His Grace served as Pastor of St. Catherine of Siena Church in New York City from 1913 to 1916. From 1909 to 1917 he was National Director of the Holy Name Society, which has a membership of more than 1,500,000 men, and also served as Editor of the Holy Name Journal during the same period. He was assistant to the Master General of the Dominican Order in Rome in 1917 and 1918 and Assistant to the Pontifical Throne in 1923. In September 8, 1918, he was consecrated Bishop of Duluth, Minn., and seven years later was transferred to the Diocese of Indianapolis, Ind. He was appointed Archbishop of Cincinnati in July 8, 1925. Archbishop McNicholas served as Chairman of the Department of Education of N. C. W. C. from 1929 to 1935 and is again Chairman of the same department since November, 1941. He has been Chairman of the Episcopal Committee on Motion Pictures since 1933 and of the Pontifical Commission of the Catholic University since 1934. Archbishop McNicholas is the founder of the Institutum Divi Thomae, a graduate school of science which was opened in 1935. Address: 5418 Moeller Ave., Norwood, Ohio.

McNINCH, FRANK R., Special Assistant to the Attorney General of the United States and former Chairman of the Federal Power Commission, later Chairman of Federal Communications Commission, was born April 27, 1873, in Charlotte, N. C., the son of Franklin A. and Sarah Virginia (Ramsay) McNinch. He received his education in public schools and Barriers Institute. On June 5, 1905, he married Mary Groome (deceased). On February 17, 1917, he married Huldah Groome, and they have two children. He has three children by his first marriage. Mr. McNinch was admitted to the practice of law in 1900. In 1905 he was elected to the North Carolina Legislature. He served for two terms, during 1917-21, as Mayor of Charlotte. He was appointed to the Federal Power Commission in 1930, becoming Chairman of that body in 1933. In October, 1937, he was appointed Chairman of the Federal Communications Commission, continuing in that post until 1939, when he accepted his present appointment as Special Assistant to the Attorney General of the United States. Residence: 3 Worthington Dr. Office: 1535 Department of Justice Bldg., Washington, District of Columbia.

McNUTT, PAUL VORIES, Chairman of War Manpower Commission and Federal Security Administrator, was born in Franklin, Ind., July 19, 1891, son of John Crittenden and Ruth (Neely) McNutt. He was educated at Indiana University, where he received his A.B. degree in 1913, and at Harvard, LL.B. 1916. The degree of LL.D. was conferred by Notre Dame and Indiana in 1933, Bethany in 1936 and Philippines in 1938; also by University of Maryland, American University, 1941; D.C.L. conferred by Boston University, 1942, and the degree of Doctor of Humanity by Florida Southern in 1939. On April 20, 1918, he married Kathleen Timolat, and they have one daughter, Louise. Governor McNutt was admitted to the Indiana Bar in 1914, and began practice as a member of the firm of McNutt & McNutt, Martinsville. He was Assistant Professor of Law at Indiana University from 1917 to 1919, Professor from 1919 to 1925, and Dean of the Law School from 1925 to 1933. He was elected Governor of the State of Indiana, and served from 1933 to 1937, when he was appointed United States High Commissioner to the Philippines. He was appointed Federal Security Administrator in July, 1939. He was also appointed Chairman of the War Manpower Commission in April, 1942. Governor McNutt was a member of the Executive Committee of the Governors' Conference from 1933 to 1936, and Chairman from 1934 to 1936. He served on the National Advisory Board of the Works Progress Administration, and as President of the Council of State Governments from 1936 to 1937. He was appointed Director of Defense Health and Welfare Services in 1941. He was Chairman of the sub-committee on survey and codification of the Indiana Corporations Survey Commission, and served as Chairman of the Faculty Board of Editors of the Indiana Law Journal from 1926 to 1933. During the World War Governor McNutt served as Captain, Major and Lieutenant-Colonel, F.A., U.S.A., and is now Colonel, F.A. Reserve. He was decorated as Commander Polonia Restituta (Poland); Commander of Legion d'Honneur (France), and Grand Cordon Order of Cambodia (Indo-China). He was National Commander of the American Legion in 1928-29, and was President of American Legion Publishing Corporation from 1926 to 1929. He is editor, with F. E. Schortemeier, of Indiana General Corporation Act Annotated. Residence: Shoreham Hotel. Office: Social Security Building, Fourth and Independence, S.W., Washington, District of Columbia.

McPHERSON, DONALD FRASER, Partner in the law firm of Sidley, McPherson, Austin & Burgess, was born in Buffalo, N. Y., August 26, 1884, son of Dr. Donald Fraser and Mary Adelaide (Gowans) McPherson. He was educated at Lausanne, Switzerland, four years; Lawrenceville, N. J., three years; Princeton, A.B. 1906 and A.M. 1907; Harvard Law School, 1908, and Northwestern Lake School. On January 15, 1913, he married Frances Ogden West, and they have one son and two daughters: Donald Fraser, Jr., Frances Ogden (Mrs. T. S. Tyler) and Sally Ann Ogden. Mr. McPherson was associated with Holt, Wheeler & Sidley in 1907, and was a member of the firm of Cutting, Moore & Sidley from 1913 to 1937, when his present firm was formed. He is a Director of the Signal Mountain Portland Cement Co. and of the Chicago Dock and

Canal Co. Active in civic work, Mr. McPherson was a member of the Board of Trustees of the Village of Winnetka in 1925, 1926 and 1927. He is a member of the Committee of Fifteen, City of Chicago, and is a Director of Legislative Voters League of Illinois. He is President of the Chicago Council on Foreign Relations, and serves as counsel to the Chicago Community Trust. He is a member of Chicago, Illinois State and American Bar Associations. Mr. McPherson's clubs include the Chicago, Commercial, Caxton, Attic, Casino, Wayfarers, Law, Old Elm and Princeton. His hobbies are golf, riding and fishing. During the World War Mr. McPherson served as Captain, A. G. N. A., and was associated with the War Risk Insurance Division in Paris and other cities, and in the Bureau of Contracts and Adjustments, Paris. He later served under General C. G. Dawes as General Purchasing Agent for the A.E.F. in Paris, Berne and London. Residence: 644 Pine Lane, Winnetka, Ill., and Court Hill, Pittsfield, Mass. Office: 11 S. LaSalle St., Chicago, Illinois.

McPHERSON, SAMUEL DACE, M.D., Physician, was born in Liberty, N. C., April 20, 1873, son of Samuel and Martha (Teague) McPherson. He was educated at University of North Carolina, 1899-1901, and at University of Maryland, where he received his M.D. degree in 1903. He took post-graduate work at New York Polytechnic Institute in 1910-11, and at Vienna in 1929. On October 14, 1913, he married Katie Lee Banks, and they have one daughter and one son: Mary Banks McPherson and Samuel D., Jr. Dr. McPherson was in general practice in Haw River, N. D., from 1903 to 1910, and he has been in practice in Durham, N. C., since 1911. He has been at McPherson Hospital for Eye, Ear, Nose & Throat since 1926, and has served as Chairman of the Board of Health of the City and County of Durham since 1928. Dr. McPherson is a Fellow of the American College of Surgeons. He is a member of the National Board of Medical Examiners (associate), Durham-Orange County Medical Society (President 1917-18); Tri-State Medical Society, Southern Medical Association and Academy of Ophthalmology and Otolaryngology. He was President of the Durham Y. M. C. A. from 1926 to 1928. He is a member of the Rotary Club and the Hope Valley Country Club. Residence: 29 Oak Drive, Forest Hills. Office: 1110 W. Main St., Durham, N. C.

McPHERSON, WILLIAM, President Emeritus of Ohio State University, was born in Xenia, Ohio, July 2, 1864, the son of William and Mary (Rader) McPherson. He was educated at Ohio State University, B.S. 1887, M.S. 1890, D.Sc. 1895, LL.D. 1940, and at University of Chicago, Ph.D. 1899. In 1927 the degree of LL.D. was conferred by Wittenberg. In 1893 he married Lucretia Heston and they had one son and one daughter: William Heston and Gertrude May. In 1925 he married Mary Browning Henderson. Dr. McPherson began teaching in Toledo, Ohio, in 1887. He was Professor of Chemistry at Ohio State University from 1897 to 1937, Head of Department from 1897 to 1927, and Dean of Graduate School from 1911 to 1937. He has been Emeritus Dean and Professor since 1937. He was Acting President in 1924, and was again appointed to that post in 1938 and 1939. He is President Emeritus since 1940. Dr. McPherson is co-author with William E. Henderson of series of textbooks in chemistry. He is a Member of Phi Beta Kappa, Sigma Xi, Alpha Chi Sigma, American Chemical Society (President, 1930), Honorary Member American Institute of Chemists. Emeritus member, A. A. A. S. During the World War he served as Commanding Major, N. A., and as Lieutenant-Colonel, Chemical Warfare Service, and acted as chemical advisor to Trench Warfare Section of Ordnance Department. Residence: 198 16th Ave. Office: The Ohio State University, Columbus, Ohio.

McREYNOLDS, WILLIAM HENRY, Administrative Assistant to the President of the United States, was born in Wilson County, Kan., January 24, 1880, son of Chester C. and Mary (Adams) McReynolds. He was educated at public schools, and in 1939 received the honorary degree of LL.D. from American University. On June 3, 1907, he married Bernice Borst, and they have two daughters: Mrs. Margaret Holmead and Mrs. Katherine Britt. Mr. McReynolds studied law in the office of Judge Jesse Arthur, Battle Creek, Mich. He served as clerk in inspection service, Post Office Department, Washington, D. C., from 1906 to 1913. He was investigator and assistant chief of Bureau of Efficiency from 1913 to 1929, and Director of Classification Board from 1930 to 1932. He served as assistant to Director of Bureau of Budget in 1932, and administrative assistant to Governor of Farm Credit Administration in 1933, and to Secretary of Treasury from 1933 to 1939. He has been administrative assistant to the President since 1939. He has been on the President's Committee on Civil Service Improvement since January, 1939, and on December 11, 1939, was appointed Chairman of Mt. Rushmore National Memorial Commission. In September, 1939, he was appointed liaison officer of Office for Personnel Management. For the period from June, 1940, to April, 1941, he was Secretary of Advisory Commission to the Council of National Defense, Secretary of Council of National Defense, and liaison officer of Office for Emergency Management. He is a member of the Congressional Country Club, Washington, D. C. Residence: 4514 Connecticut Ave. Office: White House, Washington, District of Columbia.

MEAD, JAMES MICHAEL, United States Senator (Democrat), was born in Mount Morris, N. Y., December 27, 1885, son of Thomas and Mary Jane (Kelley) Mead. He was educated in Buffalo schools and took extension courses at Canisius College, Columbus University, Catholic University and Georgetown University. On August 25, 1915, he married Alice Dillon, and they have one son, James M., Jr. Senator Mead was elected Supervisor of Erie County in 1913, and was a member of the New York State Assembly from 1914 to 1917. He was a Member of Congress from 1918 to 1937, resigning upon his election as Senator to complete the unexpired term of the late Hon. Royal S. Copeland. He serves on the Senate Committees on Commerce, Manufactures, Post Offices and Post Roads, Privileges and Elections and Civil Service. Residence: 79 Ideal St., Buffalo, N. Y. Office: Senate Office Bldg., Washington, District of Columbia.

MEAD, NELSON P., Professor in History and Acting President, College of the City of New York, was born in New York, N. Y., 1878, the son of William C. and Mary A. Mead. He was educated at College of City of New York, B.S. 1899, and at Columbia University, M.A. 1901 and Ph.D. 1906. In 1902 he married Florence Johnson, and they have one daughter, Florence. Dr. Mead taught in public schools from 1900 to 1902. He joined the faculty of College of City of New York in 1902 as tutor in history, and was appointed Instructor in 1906, Assistant Professor in 1910, Associate Professor in 1916 and full Professor in 1921; Acting President, 1939-41. His publications include "United States Since 1865" and "America in the Making." Residence: 81 Hillside Ave., Hastings-on-Hudson, N. Y. Office: New York, N. Y.

MEADE, Rev. FRANCIS LOUIS, C.M., Ph.D., Vice-President and Dean of Niagara University, was born September 8, 1894, in Philadelphia, Pa., the son of Frank and Adrienne (Montbriand) Meade. He is descended from Robert Meade, who settled in Philadelphia before 1732. He was educated in St. Vincent's College (1909-14), St. Vincent's Seminary (1914-20), St. Joseph's College (A.M. 1928), and Niagara University (M.A. 1932, Ph.D. 1934). Father Meade was ordained to the priesthood in 1920, and from 1920 to 1921 served as Prefect of Discipline in St. Joseph's College. He was in China from 1921 to 1922, and from that time until 1925 served as Assistant to the Provincial Procurator. He has been associated with Niagara University since 1928, serving until 1932 as Professor of Philosophy and Education, since 1932 as Dean, and since 1938 as Vice-President. He has been a Trustee since 1932. He was Secretary (1932-35), Vice-President (1935-37) and President (1937-39), and is now a Member of the Executive Board of the College and University Department of the National Catholic Educational Association; also on the General Executive Board, N. C. E. A., since 1937. Since 1935 he has been a Member of the Committee on Insurance and Annuities of the Association of American Colleges, and since 1938 he has served on the Public Relations Committee of the N. C. E. A. Father Meade is a Member of the K. of C. (4th degree), Delta Epsilon Sigma, Delta Mu Delta, Sigma Alpha Sigma, Zeta Sigma Pi, and Pi Delta Pi. He is the author of many education articles. Residence: Faculty House. Office: Dean's Office, Niagara University, New York.

MEADER, JAMES LAURENCE, President of Russell Sage College, was born in Milton, N. H., May 31, 1893, the son of Fred Perkins and Emma (Reynolds) Meader. He was graduated from Bates College, Lewiston, Me., in 1915 with his A.B. He received his A.M. in 1923 and Ph.D. in 1928 from Columbia University. In 1935 Bates College conferred upon Dr. Meader the degree of LL.D. On June 29, 1927, he married Emma Blakely Grant. Dr. Meader began his career as an educator in 1916. He he joined the Connecticut State Board of Education, serving as Supervisory Agent from 1917 to 1919, Head of the Department of Investigation and Statistics from 1920 to 1922, and as Special Agent for Reorganizing Teacher Training from 1923 to 1924. From 1919 to 1927 Dr. Meader was Director of the State Summer School at Yale University. He was Superintendent of Training Schools, State Normal School, New Britain, Conn., from 1921 to 1922 and Principal of the State Normal School in New Haven, Conn., from 1924 to 1928. Dr. Meader assumed his present duties as President of Russell Sage College in 1928. He is a Director of the Union National Bank of Troy, N. Y. Since his coming to Troy, Dr. Meader has taken an active interest in civic affairs. He has served as President of the Troy Public Library, the Troy Council of Social Agencies, Community Chest, Chamber of Commerce, and member of the Board of Trustees of the Troy Orphan Asylum. In addition he is Trustee of Bates College and of the Albany (N. Y.) Academy for Girls. He is now a Major in the Army of the United States. His clubs include the Troy Rotary, the Troy, and the Troy Country. Dr. Meader's principal recreation is travel. He is the author of "Normal School Education in Connecticut," 1928, as well as numerous articles on education. Residence: 28 Second Street. Office: Troy, N. Y.

MEANS, J(AMES) H(OWARD), Jackson Professor of Clinical Medicine at Harvard University, and Chief of Medical Services of the Massachusetts General Hospital, was born in Dorchester, Mass., June 24, 1885, the son of James and Helen Goodell (Farnsworth) Means. He prepared for college at Noble and Greenough's School in Boston and was graduated from Harvard University in 1907 with his A.B., receiving his M.D. four years later. On January 11, 1915, he married Marian Jeffries and they are the parents of one son, James. Dr. Means served his internship at the Massachusetts General Hospital from 1911 to 1913. During the next three years, he was H. P. Walcott Fellow at Harvard Medical School, where he was also teaching fellow in medicine from 1916 to 1918, Instructor in Medicine from 1918 to 1921, and Assistant Professor of Medicine from 1921 to 1924. Since that time Dr. Means has occupied the Jackson chair of clinical medicine at Harvard Medical School. He was appointed Chief of Medical Services of the Massachusetts General Hospital in 1923. From 1937 to 1938 he was President of the American College of Physicians. He was President of Association of American Physicians in 1941-42. Dr. Means has contributed more than 140 papers to various medical journals and, in addition, is the author of "Dyspnoea," 1924; "The Diagnosis and Treatment of Diseases of the Thyroid Gland" (with E. P. Richardson), 1929; "The Thy-

roid and its Diseases," 1937. Residence: 56 Mount Vernon St. Office: Massachusetts General Hospital, Boston, Mass.

MEANY, PHILIP J., Advertising Executive, was born on January 26, 1888, at Kansas City, Kansas, the son of Joseph C. and Cora (Simpson) Meany. He was graduated from the Auburn (N. Y.) Academy in 1908 and from Colgate University with B.S. in 1913. On September 11, 1920, he married Nancy Fonck, and they have one child: Phillippe. Mr. Meany began his career in July, 1913, when he became a reporter for the Cleveland (Ohio) Plain Dealer. He engaged in newspaper and advertising writing in New York City until the outbreak of the first World War. After serving with Squadron A, New York Cavalry, at the Mexican Border in 1916, and later as 2nd Lieutenant, Plattsburg, N. Y., and with the A. E. F. as 1st Lieutenant, 354th Aero Squadron, he came to Los Angeles in 1920 and there has operated his own advertising agency to date. He is President of the Philip J. Meany Co. and the Certified Products Co., publishers of the magazine Current Medicine. Mr. Meany, who was President of the Colgate Alumni Association of Southern California, is a Director of the Southern California Chapter of the American Association of Advertising Agencies. He is also a Director of the Los Angeles Municipal League. He is a member of the Delta Kappa Epsilon Fraternity, the University Club of Los Angeles, and the Squadron A Club, New York. His hobbies are music, photography, and travel. Residence: 3062 Hollyridge Drive, Hollywood, Calif. Office: 816 W. 5th St., Los Angeles, California.

MEDINA ANGARITA, General ISAIAS, President of Venezuela, served as Minister of War and the Navy in the Cabinet of General Eleazar Lopez Contreras, whom he succeeded as President in April, 1941. Address: Palacio de Miraflores, Caracas, Venezuela.

MEHAFFY, TOM MILLER, Justice of the Supreme Court of Arkansas, was born in Tippah County, Miss., October 3, 1859, the son of Thomas L. and Ruth (Bradley) Mehaffy. His maternal ancestors, of English descent, settled in this country during the 18th century, about the same time his father's people came from Ireland. Justice Mehaffy received his education under private tuition. He has been married twice. His first wife was Anna Poe, whom he married in June, 1884. On January 10, 1920, he married Mabel Holland. He has six children—Charles W., Carl P., Helen, Pat, Lucile and Mary. Justice Mehaffy began his career as a school teacher in 1880. He commenced law practice in Benton, Ark., in 1888, and for a number of years was attorney for the Missouri Pacific Railway Co., Fort Smith Spelter Co. and various lumber companies and corporations. Shortly after he was admitted to the Bar, Justice Mehaffy entered public life. He served as Mayor of Benton from 1888 to 1889, member of the Arkansas House of Representatives from Saline County from 1889 to 1891, and member of the State Senate from 1892 to 1906. He was appointed Associate Justice of the Arkansas Supreme Court on January 1, 1927, to fill a vacancy occasioned by the death of his son, James W., in 1926. Justice Mehaffy was a member of the Board of Education of Benton for nine years. He is a 32° Mason and Shriner and is a member of the Little Rock, Arkansas State and American Bar Associations, the Spring Lake Country Club and the Shrine Club. Justice Mehaffy's favorite recreation is reading mystery stories. Residence: 2102 Louisiana Street. Office: State Capitol, Little Rock. Arkansas.

MEHORNAY, ROBERT LEE, Executive, was born on February 25, 1888, at Kansas City, Mo.; the son of Charles William and Nancy Eleanor (Crooks) Mehornay. He graduated high school in Kansas City in 1907 and studied engineering at the University of Michigan in 1907-09. On October 17, 1911, he married Mabelle Hanawalt, and they have three children—Robert Lee, John William, Elizabeth. Mr. Mehornay began his career in 1909, when he entered the North-Mehornay Furniture Co., retail home furnishers, as Secretary, later becoming Treasurer of the organization. He was elected President of the company, and also serves as Chairman of the Board of the Brady-Mehornay Furniture Co., St. Joseph, Mo., since 1931. In addition, he holds directorships in the First National Bank, Kansas City, Mo. He was President of the Western Appliance Co. during 1927-32. In 1933 he was appointed member of the National Retail Code Authority. In 1926 he was elected President of the National Retail Furniture Association. He was on the Advisory Council for Expenditure of City Bond Money, Kansas City, in 1925. He was General Chairman of Allied Charities, Kansas City, in 1922; Vice-President of the Chamber of Commerce in 1924; member of the Municipal Art Commission in 1926, and President of the Kansas City Merchants Association in 1937. Since 1926 he has been a Trustee of the Liberty Memorial Association, serving on the Board of Governors since 1934. He is also Vice-Chairman and Trustee of the University of Kansas City, and a former member and President of the Kansas City School District. In 1926 he was City Central Chairman of the American Legion, and several years before President of the Cooperative Club. He is a member of the Forty and Eight Society, the Furniture Club of America, the Mission Hills Country Club and the Sigma Alpha Epsilon Fraternity. During 1917-19 he served as Captain, A.S., U. S. Army, with A. E. F., receiving Gen. Pershing's citation for Meritorious and Conspicuous Service, Colomby les Belle, France, April 19, 1919, and Order of the Purple Heart, U. S. Army, in 1932. Residence: 1225 W. 58th St. Office: 1101 McGee St., Kansas City, Mo.

MEHTA, DHANJIBHAI HORMASJI, Representative of Red Cross and St. John Ambulance, was born at Naosari, Baroda, India, February 4, 1864, son of Hormasji and Dhanbai Mehta. He was educated at Grant Medical College, Bombay, where he received the degree of L.M. & S. in 1885. Dr.

Mehta entered the Baroda Medical Service in 1887. He was on the civil side until 1900, when he became assistant military medical officer to the Pilwai Expeditionary Force. He was on plague, cholera and famine duty, 1897-1900 and reverted to the civil side in 1901. He served as house surgeon to the Countess of Dufferin Hospital, Baroda, from 1901 to 1904, and as Superintendent of the Central Jail, Baroda, from 1904 to 1908. From 1905 to 1907 he was also physician to Prince Fatchsiuh Rao's household. He was civil medical officer of Baroda from 1908 to 1910, and civil surgeon at various places from 1911 to 1915. He again served as jail Superintendent from 1916 to 1921, when he was appointed in charge Chief Medical Officer. He became Sanitary Commissioner in 1922. Dr. Mehta has been active on behalf of the St. John Ambulance Association since 1899 and Indian Red Cross since 1920. He has lectured throughout half of India, and has succeeded in raising large sums of money, establishing five ambulance and forty-five Red Cross branches. He has presented thousands of books, worth Rs. 11,000 to the Association and Red Cross, and delivered over 1,500 lectures. He is author of 52 publications on ambulance, nursing, hygiene, Red Cross, midwifery, mothercraft, and air-raid precautions. His decorations include: Raj Ratna, 1916; Donat of St. John, 1917; Kaiser-I-Hind (gold), 1920; Associate Serving Brother during Centenary celebration of St. John at King George the Fifth's hands, 1931; Associate Officer of St. John, 1934; Associate Commander of St. John, 1937. He attended 15th International Red Cross Conference in Japan in 1934 and was made a special member of Japanese Red Cross. Address: Mehta Club Lunikooi, Naosari, Baroda, India.

MEIGS, MERRILL CHURCH, Chief of Aircraft Branch, War Production Board, Washington, D. C., on leave of absence as Publisher of the Chicago Herald-American, was born November 25, 1883, in Malcolm, Iowa, the son of Church and Juliana (Burrell) Meigs. He was educated at Iowa Business College and attended the University of Chicago during 1905-06. On September 26, 1912, he married Ethel Harmon and they have three children: Harmon, Merrill, and Stanford. Mr. Meigs served as a salesman for Rogers & Co. from 1908 to 1911, the Case Threshing Machine Co. from 1911 to 1914, and Lord & Thomas from 1915 to 1918. He was Director of Advertising for the Chicago American from 1918 to 1926, when he became Publisher of the Herald and Examiner. From 1930 to 1933 he served as Vice-President of the American Weekly, since which time he has been Publisher and Director of the Chicago Evening American, with the exception of a period of six months when he served as Vice-President of Hearst Magazines, Inc. On November 1, 1940, he took leave of absence from the Chicago Herald-American to assume duties as Chief of Aircraft Branch, War Production Board, Washington, D. C. (dollar a year basis) and has been serving in that capacity since that time. He is Chairman of Chicago Aero Commission; Director, Illinois Aeronautics Commission: Director, National Aeronautics Association, and has a Transport Pilot's rating. Residence: 1500 Lake Shore Drive. Office: 326 West Madison Street, Chicago, Ill.

MEISSNER, OTTO LEBRECHT EDUARD, Dr.jur., German Secretary of State and Chief of the Presidential Chancellery, was born on March 13, 1880, in Bischweiler, Germany. He was educated at Strassburg and Berlin, receiving the degree of Dr.jur. Dr. Meissner entered the German civil service in 1902 and in 1911 was appointed Regierungsrat and a Director of the German State Railway. In 1919 he was transferred to the Foreign Office. When Freidrich Ebert was elected first President of the German Republic in 1920, Dr. Meissner, a member of the Social Democratic Party, became his Chief of Cabinet. In 1923 he was promoted to Secretary of State. He served in this capacity during President von Hindenburg's administration and in 1934, when Adolf Hitler became head of the State, Dr. Meissner retained his post. Address: Wilhelmstrasse 73, Berlin W.8, Germany.

MELCHIOR, LAURITZ LEBRECHT HOMMEL, Opera Singer, was born in Copenhagen, Denmark, March 20, 1890, the son of Joergen and Julie (Möeller) Melchior. He was educated at Melchior's School and at Royal Opera School, Copenhagen. On May 26, 1925, he married Maria (Kleinchen) Hacker. He has two children by a previous marriage. Mr. Melchior began singing as a baritone in 1912, and became a tenor in 1918. From 1912 to 1921 he sang at Royal Opera, Copenhagen, where he is now guest artist. He is Kgl Kammersanger (Singer to the Royal Court of Denmark). He studied in England and Germany from 1921 to 1924, and has sung at Covent Garden Opera, London, since 1924. He also has been heard in leading roles in Wagner festivals, Bayreuth, 1924, 1925, 1927, 1928, 1930 and 1931; Staedtiche Opera, Berlin, 1925 and 1926; Staatsopera, Berlin, 1924 to 1932; and at the Metropolitan Opera House in New York since 1926. Also, at Hamburg Stadt Theater, 1927 to 1929; Barcelona, 1929; Grand Opera House, Paris, 1930 to 1936; Vienna, 1931 and 1934; Buenos Aires, 1931 and 1933; San Francisco, 1934, 1935, 1936, 1937, 1939, 1941; Chicago since 1935, etc. Since 1939 he has been Professor at Teachers College, Columbia University. His decorations include: Knight of Dannebrog;

Dannebrogsmand; Igeioet Arti (Denmark); Commander of The White Rose of Finland; Carl Eduard Medal Class 1; Sacsoian Knighthood (Germany); French Legion of Honor; Officer d'Instruction Publique de France; Bulgarian Knighthood. Address: Hotel Ansonia, New York, N. Y., and, summer, 13671 Mulholland Drive, Beverly Hills, Calif.

MELINE, FRANK L., Business Executive, was born in Jacksonville, Ill., 1875, son of Joseph and Mary (Lomelino) Meline. He was educated at public schools and business college. In 1902 he married Alma Wellman. Beginning as a bookkeeper in 1899, Mr. Meline is now engaged in the real estate business. He is President of the Inter-State Insurance Co., California Laundry, Beverly Hills Laundry, Hollywood Laundry, Modern Way Laundry and City Dye Works. He was Vice-President of the Board of Los Angeles Harbor Commissioners from 1924 to 1927. His social affiliations include the Bel-Air Country Club, Los Angeles Athletic Club and Hollywood Athletic Club. Residence: 626 N. Bedford Dr., Beverly Hills. Office: Fox Wilshire Theatre Building, Beverly Hills, Calif.

MELLON, RICHARD KING, President of the Mellon National Bank, was born in Pittsburgh, Pa., June 19, 1899, the son of Richard Beatty and Jennie Taylor (King) Mellon, and the grandson of Thomas and Sarah Jane (Negley) Mellon. He attended Princeton University. On April 23, 1936, he married Constance Prosser. Mr. Mellon began as a messenger in the Mellon National Bank in 1920. He was appointed Assistant Cashier in 1924 and was elected to the Board of Directors in 1928. He served as Vice-President from 1928 to 1934, since which time he has been President. On April 13, 1942, he became Major in the United States Army, and on October 2, 1942, Lieutenant-Colonel. Mr. Mellon is also President and Director of the Mellbank Corp. and the Mellon Indemnity Corp. In addition, he is Director of the following: Union Switch & Signal Co., Westinghouse Air Brake Co., Union Trust Co. of Pittsburgh, Aluminum Co. of America, Carborundum Co., Gulf Oil Corp., National Union Fire Insurance Co., Pennsylvania Co., Pennsylvania Railroad Co., Pennsylvania Water Co., Pittsburgh Plate Glass Co., Pullman, Inc. and Pullman Co. He is a Trustee of Koppers United Co. Mr. Mellon is Trustee of the University of Pittsburgh, the Carnegie Institute of Technology, Carnegie Institute, Carnegie Museum, of which he is Chairman of the Finance Committee, and serves as Treasurer of the Tuberculosis League of Pittsburgh. Residence: Huntland Downs, Ligonier, Pa. Office: 514 Smithfield St., Pittsburgh, Pa.

MELLOR, CLARENCE LEONARD, Manufacturing Executive, was born March 14, 1881 in Princeton, Ontario, Can., son of Charles Wilkinson and Elizabeth Etheline (Martin) Mellor. He was educated at public schools, and in engineering by night courses and International Correspondence Schools. By a previous marriage to the late Ellen Matilda Milliken, he has one son and one daughter—Clarence L., Jr. and

Mary Etheline. On June 23, 1923, he married Madeline Bertha Ekstrom and they have one daughter —Shirley Madeline. Mr. Mellor began as special apprentice in March, 1899, with the Baldwin Locomotive Works and held various supervisory positions from November, 1901, to January, 1909. From January to September, 1909, he was with Alfred Lovell, consulting engineer, Philadelphia. He was engaged in engineering and sales work with the United States Metallic Packing Co., Philadelphia, from October, 1900, to March, 1914. Mr. Mellor has been associated with the Barco Manufacturing Co. since April 1, 1914, successively as Mechanical Engineer, General Manager of Sales, Secretary, Vice-President and Director, and is now General Manager. He is an Officer and Director also of the Barco Manufacturing Co. Ltd. of Canada. He has served as President of various railway supply manufacturing organizations, including The International Railway Supply Men's Association and Association of Railway Supply Men. He is a member of the Exemplar Blue Lodge Masons, Jackson Park Chapter, Woodlawn Commandery and the Medinah Shrine. His clubs include the North Shore Country, Union League of Chicago, the New England Railroad and the Western Railway, of which he has been a Director for a number of years. He is a member of American Society of Mechanical Engineers. His chief recreations are golf and swimming. Residence: 1094 Pine Street, Winnetka, Ill. Office: 1801 Winnemae Ave., Chicago, Illinois.

MELTON, LEROY, National President of Farmers Equity Union, was born near Westfield, Ill., January 24, 1881, son of Benjamin A. and Sarah Ann (Faris) Melton. He was educated at Westfield (Ill.) College; Greenville (Ill.) College, B.C.S. 1904, B.B.A. 1917. On February 2, 1902, he married Eva Leona Ferguson, and they have three children: Ethel Adine McDowell, Charles O. and Ralph A. Mr. Melton served as principal of Commercial Department of Westfield College from 1904 to 1908, and as principal of Commercial Science at Greenville College from 1908 to 1918. He was National Secretary of Farmers Equity Union (cooperative marketing) from 1918 to 1922, since which time he has been National President. He has also served as editor of Equity Union Exchange since 1918, and as President of Dairy and Poultry Cooperatives, Inc., since 1931. He is a member of the Greenville Rod and Gun Club. His hobby is collecting Indian relics. Residence: 802 E. College Ave. Office: 202 S. Second St., Greenville, S. C.

MENCKEN, HENRY LOUIS, Author, was born in Baltimore, Md., September 12, 1880, son of August and Anna (Abhau) Mencken. His family, originally from Oldenburg, was settled in Leipzig for 200 years. His father's mother was British, and his mother's father of French Huguenot origin. He was educated at the Baltimore Polytechnic Institute. On August 27, 1930, he married Sara P. Haardt, who died in 1935. Mr. Mencken began as a newspaper reporter in 1899. He was editor of the Baltimore Evening Herald in 1905, and Sunday editor of the Baltimore Sun in 1906, serving as associate editor of the Baltimore Evening Sun from 1910 to 1915. He was editor of the Evening Sun in 1938. At present he is a member of the general staff of the Baltimore Sunpapers, and a Director of the A. S. Abell Co., the publishing corporation. Mr. Mencken was co-editor of the Smart Set from 1914 to 1924, and editor of the American Mercury from 1924 to 1934. He is a Director of Alfred A. Knopf, Inc., book publishers. He is a member of the Modern Language Assn. and the Linguistic Society. His social affiliations include the Maryland and Germania clubs, Baltimore. Address: 124 Hollins St., Baltimore, Md.

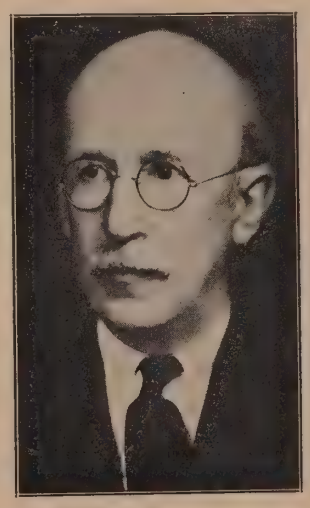

MENDENHALL, WALTER CURRAN, Director of United States Geological Survey, was born in Marlboro, Ohio, February 20, 1871, the son of William K. and Emma P. (Garrigues) Mendenhall. He was educated at Ohio Northern University, B.S., 1893; Harvard, 1896-97, and Heidelberg, 1899-1900. The honorary degree of D.Sc. was conferred by Colorado School of Mines in 1928 and University of Wisconsin in 1932. On September 20, 1915, he married Alice May Boutell, and they have two daughters: Margaret B. and Alice C. Dr. Mendenhall began as a geologist in 1892, and has spent his entire professional career with the U. S. Geological Survey, serving in turn as Chief of the Land Classification Branch and as Chief Geologist and becoming Director in 1931. His personal work as a geologist on the Survey has included investigations in the Appalachians, the Pacific Coast States, Alaska and Hawaii. He served as Secretary and Executive Officer of the 16th International Geological Congress that met in the United States in 1933. He was President of the Geological Society of Washington in 1917 and of the Geological Society of America in 1936. He is a member of National Academy of Sciences and of numerous geological and geographical societies. He is a member of Visiting Committees of Harvard University and of Massachusetts Institute of Technology. He was Treasurer and Director of Los Angeles Chamber of Commerce from 1906 to 1907. Dr. Mendenhall's social affiliations include Faculty Club, Cambridge, Mass.; Harvard Clubs of New York and Washington, D. C.; Cosmos Club, Washington, D. C., Chevy Chase Club and Columbia Country Club, Chevy Chase, Md. His hobbies are geology and geography. Dr. Mendenhall is author of various bulletins and articles in scientific journals, as well as of water-supply papers and professional papers of the U. S. Geological Survey. Residence: 9 E. Lenox St., Chevy Chase, Md. Office: Interior Dept., Washington, District of Columbia.

MENDIN SABAT, JOSÉ de JESÚS, Médico Cirujano en Santurnce, Puerto Rico, nació el 9 de Junio de 1895 en San Juan, Puerto Rico, siendo su padre el Sr. José Mendín. Cursó sus estudios en el Colegio Unión Ibero-Americano, en el Colegio "Grove City" (equivalente Universidad), y en el Colegio de Méxicos y Cirujanos de Baltimore (EE.UU.), recibiéndose de Doctor en Medicine en 1915 en el Colegio de Medicina y Cirujía de la Universidad "Loyola." También se recibió de Bachiller en Ciencias en la Universidad "Lincoln-Jefferson" en 1917. Se casó el 31 de Diciembre de 1918 con doña Paquita Coll, y tienen dos hijos. El Dr. Mendín S. inició su carrera médica en 1915 como Médico Ayudante del Hospital Presbiteriano de San Juan, y en 1916 fué México Residente de la Clínica de Arecibo. Durante 1917-18 fué Bacteriólogo del Departmento de Sanidad en San Juan, y luego sirvió como Médico Titular de Arecibo. Ha sido, además, Médico de la Comisión de Indemnizaciones a Obreros, Cirujano Ayudante del Servicio de Salud Pública de los EE.UU. en Arecibo, Director de Beneficencia en la misma ciudad, Médico del "Negociado de Veteranos Estadunidenses" en Arecibo, Director de la Clínica de Arecibo, Director de Beneficencia y Alcalde de Arecibo, Sub-Director Médico de la Administración de Beneficencia de Emergencia en Puerto Rico, etc. Actualmente es Médico Visitante del Hospital Presbiteriano de San Juan, Director Médico de la Cía de Seguros "Sol de Canadá," y Médico Examinador de varias otras. También ejerce privadamente como Ginecólogo desde 1923, y desde 1938 es Comisionado de la Autoridad de Hogares de Puerto Rico. Es "Fellow" de la Asociación Médica Americana, y Miembro ú oficial de varios grupos sociales ó cívicas. Entre sus trabajos ha publicado numerosos artículos sobre asuntos médicos y políticos. Dirección: Avda. Ponce de León 216, San Juan, Puerto Rico.

MENDOZA LOPEZ, VICENTE, Ex-Minister of Finance of Bolivia,

was born at Achacachi, Department of La Paz, Bolivia. He was educated at the Colegio San Calixto of La Paz; University of San Andrés, La Paz; Ecole Libre de Sciences Politiques of Paris, and at the Faculty of Law of the University of Paris, receiving his law degree in 1919. Mr. Mendoza Lopez has been Professor of Civics and Moral Instruction at the Colegio Ayacucho, Professor of Political Economy at the University of La Paz, and Professor of Finance and Director of the Superior Institute of Commerce of La Paz. Elected National Deputy in 1927, he served as President of the Budget and Finance Committees of the Chamber of Deputies. In 1928 he was a Delegate of the Bolivian Congress to the Interparliamentary Congresses of Paris and Berlin, having served as Bolivian Delegate to the Bolívar Congress of Panama two years earlier. In 1933 he was appointed Titular Professor at the University of La Paz. Mr. Mendoza Lopez was Minister of Finance of Bolivia until 1940. Address: Calle Ayacucho 284, La Paz, Bolivia.

MENEMENCIOGLU, NUMAN, Minister of Foreign Affairs of Turkey, has held this post since July, 1942. Address: Ankara, Turkey.

MENÉNDEZ, MIGUEL ÁNGEL, Congressman; Member of the House of Representatives of the 37th Congress of the United States of Mexico (Cámara de Diputados), was born in Merida, Yucatán, on January 11, 1905, the son of Antonio Menéndez and Concepción Reyes Dominguez de Menéndez. He attended various schools in the course of primary studies, graduating from the Escuela Modelo in Merida in 1919. Thereafter he devoted two years to high school studies, completing his education by personal study. On September 17, 1939, he married Irma Menéndez de Menéndez, a second cousin. In 1922 he began his career as a newspaper writer, and subsequently served on various publications in Merida and Mexico, D.F., until 1928 when he initiated his political career as Mayor of the City of Payo Obispo, Capital of the State of Quintana Roo. Since that time he has occupied many major political charges, having been elected from the First District of his native city, Merida, to the House of Representatives (la Cámara de Diputados) of the United States of Mexico. In addition to his notable political career, señor Menéndez is regarded as an outstanding orator, serving at the present time as the representative speaker of the Congress. He is also noteworthy as a poet and novelist, having been awarded the first prize in the "National Literary Contest" of 1931 for his poem "Letter to my Mother" (Carta a mi Madre). In another contest, sponsored in 1933 by the Veterans of the Mexican Revolution in 1933, he was awarded first prize for his poem "Song to the Revolution." He has also published "Otro libro" in 1932, and "Rumbo de los versos," in 1936. A novel, "Selva," a story of the Mexican Indian, is now in preparation. Residence: Amsterdam 96. Office: Cámara de Diputados, México, Distrito Federal.

MENENDEZ BEHETY, ALEJANDRO, Industrial y Director de

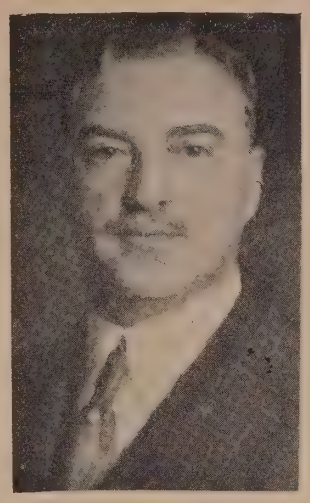

diferentes Compañias. Nació el 7 de Junio de 1875 en Buenos Aires (República Argentina), siendo sus padres el señor José Menendez y la señora Maria Behety. Cursó sus estudios en la Universidad de Montevideo (República Oriental del Uruguay). El señor Alejandro Menendez Behety inició su carrera como empleado comercial. Actualmente es Presidente de la Soc. Anon. Gan. Argentina "Menendez Behety," y asimismo Presidente de diversas Sociedades importantes en el comercio de la Argentina. Dirección: Av. Pte. Roque Saenz Peña N° 547, Buenos Aires, Rep. Argentina.

MENZIES, Rt. Hon. ROBERT GORDON, P.C., K.C., M.P., Prime Minister and Minister of Defense Coordination of Australia, was born on December 20, 1894, the son of James Menzies of Melbourne. In 1920 he married Pattie Maie Leckie and they have one daughter and two sons. Mr. Menzies was educated in State Schools, Grenville College, Ballarat; Wesley College, Melbourne, and at Melbourne University, where he took first class final honours. Prior to entering Victorian Parliament in 1928, Mr. Menzies was engaged in practice as a barrister. He was a member of the Legislative Council of East Yarra from 1928 to 1929 and member of the Legislative Assembly of Nunawading from 1929 to 1934. Prime Minister Menzies served as Honorary Minister in the McPherson Government from 1928 to 1929; Attorney General and Minister for Railways in the Argyle Government from 1932 to 1934, and as Acting Prime Minister in 1934. Since 1934 he has been a member of the Federal Parliament for Kooyong. Prior to becoming Prime Minister of Australia in 1939, Mr. Menzies had been Attorney-General and Minister for Industry. In November, 1939, he took up his duties as Minister of Defense Coordination. Prime Minister Menzies is part author of Studies in the Australian Constitution, in addition to various contributions to legal journals. Address: Canberra, Australia.

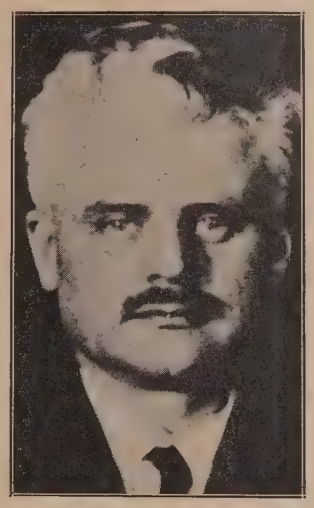

MERKYS, Colonel ANTANAS, Prime Minister of Lithuania, has been active in politics since the restitution of the Lithuanian Republic. He served as Minister of War from 1919 to 1920 and from 1926 to 1927. He was engaged in private law practice from 1922 to 1926 and from 1932 to 1934, the intervening years having been spent as Governor of Memel. Col. Merkys was named Prime Minister in November, 1939, and prior to that time he had been Mayor of Kaunas since 1934. Address: Kaunas, Lithuania.

MERLET GILLET, GUSTAVO, Chief of the Office of Divisions of the Controllerate General of Chile, was born October 12, 1908 in Valparaíso, Chile. He entered the Direction General of Accounting in 1927, where he served as Secretary, and in that year entered the Controllerate General of the Republic. He occupied a number of posts until 1932, when he was assigned as Governor of the Department of Cauquenes of Maule. Shortly thereafter he returned to the Controllerate, where he became Chief of the Office of Divisions. He has also been President, Secretary and Director of the Bando de Piedad de Santiago. Address: Contraloría General de la República, Plaza de la Moneda, Santiago de Chile.

MERRIAM, CARROLL BURNHAM, Director of the Reconstruction Finance Corporation, was born at Johnson, Vt., November 15, 1870, the son of Everett B. and Sarah Partridge (Dillingham) Merriam. He was educated at Washburn College, Topeka, Kan. On July 1, 1897, he married Marguerite Bradley, and they have one son, John Everett. Mr. Merriam began his career in 1897 as a clerk with T. E. Bowman & Co., and was admitted to partnership in that firm in 1899. From 1900 to 1920 he served as Treasurer of the Merriam Mortgage Co., after which he joined the Central Trust Co., of which he has been Chairman of the Board since 1930. Mr. Merriam has also been Vice-President of the Central National Bank since 1920. He was Director of the Federal Home Loan Bank from April to June, 1933, and has served as Director of the Reconstruction Finance Corporation since 1933. In addition, Mr. Merriam is a member of the Board of Directors of the Atchison, Topeka & Sante Fe Railway, Kansas Power & Light Co., Federal Home Loan Bank (Topeka), Central States Fire Insurance Co. of Wichita, Kan. He is also Director of the RFC Mortgage Co., Federal National Mortgage Assn., Rubber Reserve Co., Defense Plant Corp., and Defense Supplies Corp. He is Vice-President and Director of Metals Reserve Co., and is a Trustee of Export-Import Bank. During the first World War he served as Personnel Director, American Red Cross. Residence: Jayhawk Hotel, Topeka, Kansas. Office: Reconstruction Finance Corp., Washington, District of Columbia.

MERRILL, CHARLES E., Senior Partner, Merrill Lynch, Pierce, Fenner & Beane, was born in Green Cove Springs, Fla., October 19, 1885, son of Dr. Charles Morton and Octavia (Wilson) Merrill. He was educated at Amherst College, where he received his M.A. (hon.) degree, and at University of Michigan. He has been thrice married: Eliza Church, 1912; Hellen Ingram, 1925, and Kinta Des Mare, 1939. He has one daughter and two sons: Doris M. Magowan, Charles E., Jr., and James Ingram. Mr. Merrill founded Merrill Lynch & Co. in 1914, and has been Senior Partner of his present firm since 1941. During World War I he served as 1st Lieutenant, Aviation. His social affiliations include: Amherst, City and Bankers Clubs and Downtown Association (New York); Everglades, Bath & Tennis, Palm Beach Yacht and Seminole Golf Clubs (Palm Beach, Fla.); National Golf Links, Shinnecock Hills Golf, Southampton and Southampton Beach Club (Southampton, L. I.), and the Meadow Club (Southampton). Residence: 4 East 70th St. Office: 70 Pine St., New York, New York.

MERRITT, SCHUYLER, Chairman of the Board of the First Stamford National Bank, was born in New York, N. Y., December 16, 1853, the son of Matthew Franklin and Maria (Shaw) Merritt. Thomas Merritt, the first American Merritt, was born in Wetherfield, Conn., in 1634, and in 1673, settled in Rye, N. Y. His descendants were Joseph (1662-1754), Nathaniel (1715-1794), Daniel (1738-1805), Nathaniel M. (1772-1863), and Matthew Franklin (1815-1896). Schuyler Merritt was educated at Wilcox School, Stamford, Conn., Yale, from which he was graduated with the Class of '73 and from which in 1935 he received his LL.D. degree, and at Columbia Law School, from which he received his LL.B. degree in 1876. On October 20, 1879, he married Frances Hoyt, and they have two daughters: Louise and Katharine Krom. Mr. Merritt was appointed Secretary of the Yale & Towne Manufacturing Co. in 1877, later becoming General Manager and Vice-President. He is now a Director. He is Chairman of the Board of the First Stamford National Bank, and is also a Director of the Stamford Gas & Electric Co. Mr. Merritt is President of the Ferguson Library

(Stamford's public library), and is Director of the Stamford Associated Charities. He was a member of the Stamford School Committee from 1884 to 1900, and of the State Board of Education from 1910 to 1917. He served as a Representative in Congress from the 4th District of Connecticut from 1917 to 1937, with the exception of one term, 1931-33. The Merritt Parkway which connects with the Hutchinson Parkway at the New York-Connecticut boundary line and runs east through Fairfield County was named for him. Mr. Merritt's clubs are the Graduates, New Haven; University and Yale, New York; Chevy Chase (Md.), and the Woodway Country. Residence: Blachley Road. Office: Stamford, Connecticut.

MERSEY, Viscount (Clive Bigham), a Deputy Speaker of the House of Lords and Director of various companies, was born August 18, 1872, in London, the son of John Bigham, 1st Viscount Mersey. He was educated at Eton, where he was a King's Scholar, and at the Royal Military College, Sandhurst. In 1904 he married Mary Seymour. They have three sons and one daughter: Hon. Edward, Capt. Hon. Roger, Hon. John, and Hon. Mrs. Ponsonby. His Lordship was commissioned Lieutenant in the Grenadier Guards in 1892 and was promoted Captain in 1902 and Lieutenant-Colonel in 1915. He was attaché at the Embassies in St. Petersburg in 1896, Constantinople in 1897, and at Peking in 1900. In 1915 he was military attaché in Cairo and the following year, he commanded the Military Mission in Paris. He served in the Turco-Greek War in 1897, in the Chinese Boxer Rebellion in 1900, and throughout the duration of the Great War from 1914 to 1918, in the Dardanelles, Egypt and France. He was made a C.M.G. in 1901 and C.B.E. in 1919. He has been a Deputy Speaker of the House of Lords since 1932. He is author of "A Ride Through Western Asia," 1897; "With the Turkish Army in Thessaly," 1897; "A Year in China," 1900; "The Prime Ministers of England," 1922, and "The Kings of England," 1929. Address: 22 Eaton Place, London, S.W.1, and Bignor Park, Sussex, England.

MERSHON, OLIVER FRANCIS, Physician and Ophthalmologist, was born November 27, 1873, in Martin's Creek, Pa., the son of George Middaugh and Henrietta (McFall) Mershon. He is a lineal descendant of Henry Mershon, who emigrated from Normandy, France, to America in 1685. He was educated in public schools and under private tutelage, and in Temple University, Medico-Chirurgical College of Philadelphia (M.D. 1904). On April 2, 1893, he married Harriet A. Crater, and on April 28, 1909, he married Goldie M. Small. He has five children: Jessie A. (Mrs. Robert Milne), John D., Oliver F., Jr., George S., and Ray W. Dr. Mershon began his career as a physician in 1904, and from 1905 to 1916 was Assistant Demonstrator of Anatomy, and Instructor in Refraction in the Medico-Chirurgical College, where he served as Instructor in Ophthalmology from 1916 to 1920. Since 1920 Dr. Mershon has been Assistant Professor of Ophthalmology in the University of Pennsylvania Graduate School of Medicine. He is a member of the American, Pennsylvania State and Philadelphia County Medical Associations, Philadelphia Medical Alumni Society of the University of Pennsylvania, Long Beach Board of Trade, (Long Beach, N. J.), and the American Museum of Natural History. He is also a member of the Masonic Order, Independent Order of Odd Fellows P.O.S. of A., and the Phi Chi Medical Fraternity and the Ptolomy Society. In the first World War he served as a member of the Medical Advisory Board to Red Cross Hospital No. 1 in Philadelphia. His clubs are the Aesculapian, Philadelphia Medical, West Philadelphia and Ocean City (N. J.) Fishing. His hobbies are numismatism and archaeology. Address: 2110 Pine St., Philadelphia, Pennsylvania.

MESSENGER, JAMES FRANKLIN, Dean of School of Education, University of Idaho, was born in Benton County, Iowa, January 30, 1872, son of James J. and Mary Ann (Hamlin) Messenger. His ancestors on both sides came from England. He was educated at University of Kansas, A.B. 1895; Harvard, A.M. 1901, and Columbia, Ph.D. 1903. In 1895 he married Lora Olds, and they have two children: Loren E. and Dorothy Elizabeth. Dr. Messenger began as a high school teacher in 1895. He served as assistant in psychology at Harvard in 1900, and was Fellow in psychology at Columbia in 1901. He was instructor in education at State Teachers College, Farmville, Va., from 1905 to 1909, and head of Department of Education and Director of Summer School at University of Vermont from 1909 to 1920, since which time he has been Dean of School of Education and Director of Summer School at Universtiy of Vermont is a Fellow of American Assn. for Advancement of Science, and is a member of New York Academy of Sciences, American Psychological Assn., National Education Assn., National Assn. of College Teachers of Education, Kappa Delta Pi, Phi Mu Alpha, (honorary member), and Sigma Nu. His hobbies are wood turning and horses. He is author of An Interpretative History of Education, 1931, and The Art of Going to College, 1937. Address: Moscow, Idaho.

MESSERSMITH, GEORGE STRAUSSER, United States Ambassador to Mexico, was born in Fleetwood, Pa., Oct. 3, 1883, the son of Charles A. and Sarah S. C. (Strausser) Messersmith. He was educated at Keystone State Normal School, from which he was graduated in 1900. He has received the degree of LL.D. from Albright College and the University of Delaware. On July 22, 1914, he married Marion Lee Mustard. Mr. Messersmith began as a public school principal in 1900, and remained in this capacity until 1914. He was also field agent for American Society for Extension of University Teaching. He was Secretary and Vice-President of the State Board of Examiners of Delaware from 1911 to 1914, and Vice-President of the State Board of Education of Delaware from 1912 to 1914. Mr. Messersmith began his diplomatic career in 1914 as Consul at Fort Erie. He was assigned to Curacao in 1916, and was detailed to Antwerp in 1919, becoming Consul General in 1925. He attended the Conference of International Chamber of Commerce at Brussels in 1925 and at Stockholm in 1927. In 1928 Mr. Messersmith was assigned to Buenos Aires, and in 1930 he was assigned to Berlin. He became Envoy Extraordinary and Minister Plenipotentiary to Austria in 1934, and was delegate to First Conference of International Quaternary Association, Vienna, in 1936. He was appointed Assistant Secretary of State on July 9, 1937, and served until January, 1940, when he became Ambassador to Cuba. He was appointed Ambassador to Mexico December 4, 1941. Since 1937 Mr. Messersmith has also served as Chairman of the Board of Foreign Service Personnel, Board of Examiners for the Foreign Service, and Foreign Service School Board; Chairman of Board of Appeals and Review, and U. S. representative to the Permanent International Commission of Permanent International Association of Road Congresses. Residence: Dupont Road, Westover Hills, Wilmington, Delaware. Office: U. S. Embassy, Mexico City, Mexico.

METZGER, CHARLES ROBERT, Lawyer and Educator, was born March 14, 1894, in Indianapolis, Indiana, the son of Robert and Grace Eline (Hough) Metzger. He was a student at Indiana University from 1912 to 1914 (A.B. 1926; A.M. 1928), a student at Harvard in 1914 and 1915, and received his LL.B. from Benjamin Harrison Law School, Indianapolis, in 1917, and from Indiana Law School in 1927. On June 18, 1815, he married Leslie Shaw, of Indianapolis. They had one child: Joan. This marriage terminated in a divorce in 1919. On November 14, 1923, he married Ruth Spring of Indianapolis, and they had two children: Elizabeth Ann and Mary Lou. Mr. Metzger began practice at Indianapolis in 1916, and in that year and in 1917 he was Deputy Prosecuting Attorney of Marion County, Indiana. In 1919 and 1920 he was in the claim department of the Travelers' Insurance Co. From 1920 to 1927 he was with the law firm of Robinson, Symmes & Melson. He was Counselor and Director of the Associated Theatre Owners of Indiana from 1927 to 1935, and from 1930 to 1935 was also Director of the Allied States Association of Motion Picture Exhibitors. From 1926 to 1935 he was Assistant Professor of Economics and Sociology at Indiana University. In 1932 and 1933 he was Associate Professor of Sociology at Butler University. He was Lecturer in Dental Jurisprudence at the Indiana University School of Dentistry from 1926 to 1935. He is now a member of the staff of the Production Code Administration, Motion Picture Producers and Distributors of America, Inc. During World War I he served as a Lieutenant in the Field Artillery of the U. S. Army. He is a Captain in the Judge Advocate General's Department of the U. S. Army Reserve. He is a member of the American, Indiana State, and Indianapolis Bar Associations, and of the American Economic, American Statistical, Reserve Officers', Judge Advocates', U. S. Infantry, and U. S. Quartermaster Associations. He is also a member of the American Sociological Society, the American Association of Social Workers, Sons of Veterans, Military Order of Foreign Wars, Military Order of the World War, American Legion, Forty and Eight, Alpha Tau Omega, Sigma Delta Kappa, and Delta Sigma Rho. His clubs are the Harvard of Southern California, and Big Ten University of Southern California. He is coauthor of "State Income Taxation" (1926), and has written numerous monographs and papers on taxation, delinquency, crime, etc. He is a Republican. Office: 5504 Hollywood Boulevard, Hollywood, Cal.

MEYER, ADOLF, Professor Emeritus of Psychiatry, The Johns Hopkins University, and Honorary Consultant, The Johns Hopkins Hospital, was born in Niederweningen, near Zurich, Switzerland, September 13, 1866, the son of Rudolf and Anna (Walder) Meyer. He received his education in the Zurich Gymnasium and University, passing his federal examination for practice of medicine in Switzerland in 1890. His study of the forebrain of reptiles brought him his M.D. at the University of Zurich in 1892. Dr. Meyer took post-graduate studies at Paris, London, Edinburgh, Zurich, Vienna, and Berlin, and came to the United States in 1892. On September 15, 1902, he married Mary Potter Brooks and they have one daughter, Julia Lathrop. Dr. Meyer was honorary fellow and later docent in neurology at the University of Chicago from 1892 to 1895, during the last two and a half years of which period he was also pathologist to the Illinois Eastern Hospital for the Insane, Kankakee, Ill. From 1895 to 1902 he was pathologist and later Director of clinical and laboratory work of the Worcester (Mass.) Insane Hospital and docent in psychiatry at Clark University. In 1902 he was appointed Director of the Pathological (psychiatric) Institute of New York State Hospitals, holding this post eight years. Dr. Meyer was Professor of Psychiatry at Cornell University Medical College from 1904 to 1909. He organized the Henry Phipps Psychiatric Clinic of the Johns Hopkins Hospital, which was opened in 1913. He became Professor of Psychiatry in 1910 and from 1923-1941 was Henry Phipps Professor, and since 1941 has been Professor Emeritus of Psycihatry, The Johns Hopkins University. Dr. Meyer was Salmon lecturer at the New York Academy of Medicine in 1932 and Maudsley lecturer before the Royal Medico-Psychological Association in 1933. In 1933, on invitation, he gave a series of lectures at the Psycho-neurological Academy of Kharkov. Dr. Meyer served as President of the American Psychiatric Association in 1927, of the American Neurological Association in 1922, of the New York Psychiatrical Society from 1905 to 1907, and of the American Psychopathological Association in 1912 and 1916. He was a member of the Illinois Association for Child Study 1894-95, and actively interested in school hygiene throughout the activity in Baltimore; and the organizer of the Symposium on the Contribution of Science to Education (MacMillan, 1916). Principal interests:

the development of objective psychobiology or ergasiology and the sciences dealing with man and man's culture, and the history in American Universities of the incorporation of the study of the person as well as that of the special organs throughout medicine and the problems of health and culture. Residence: 4305 Rugby Road. Office: Johns Hopkins Hospital, Baltimore, Md.

MEYER, DAVID de WAAL, Diplomat, was born in Cape Town, South Africa, December 14, 1897, the son of Theodore James and Rykie Hester (de Waal) Meyer. He was educated at the Grey College School and at Grey University, Bloemfontein, Orange Free State, where he was graduated with his M.A. in 1919. Mr. Meyer took post graduate studies at the University of Rotterdam, Holland, from which he received a diploma in commercial economics in 1922. On November 8, 1930, he married Hester Petronella de Wet. They have two daughters: Hester de Wet and Rykie Susanna. Mr. Meyer began his career as private secretary to the Minister of Mines and Industries of South Africa in 1924. He was placed in charge of the External Trade Division of the Department of Mines and Industries in 1926 and six years later was appointed a member of the Government Economic Advisory and Tariff Board. In 1934 Mr. Meyer was made Trade Commissioner at Montreal. In 1938 he was appointed the first diplomatic representative yet accredited between two British Dominions — Accredited Representative of the Union of South Africa in Canada. Residence: 494 Lansdowne Road, Rockcliffe. Office: 56 Sparks Street, Ottawa, Canada.

MEYER, ERNST WILHELM, Visiting Professor of Political Science at Bucknell University, was born April 2, 1892, at Leobschuetz, Germany, the son of Paul Meyer and Martha (Krause) Meyer. He was educated in the Universities of Breslau and Strassburg, and was awarded his degrees of Doctor in Law and Political Science in 1914. At the outbreak of World War I, he entered the German Army, serving on both the Eastern and Western fronts. Following the Armistice he entered the German Diplomatic Service. During 1923-26 he served as Secretary of Legation in Athens and Belgrade. During 1926-31 he served in the Foreign Office at Berlin. He was appointed Counsellor of Legation and First Secretary of the Embassy in Washington in 1931, and served until 1937, when he resigned refusing longer to associate himself with the foreign and domestic policies of National Socialism. Thereafter he became Professor of Political Science in Adelphi College, and since 1940 has been Professor of Political Science at Bucknell University. During 1939-40 he served as Director of Education for American Committee for Christian Refugees in New York. Since 1937 he is lecturing under the auspices of the Foreign Division of the Federal Council of Churches. He is a Member of the American Academy of Political and Social Science, the Foreign Policy Association, etc. He is the author of "The Struggle of German Foreign Policy," and of numerous articles in the public press. Residence: 138 South Front St., Lewisburg, Pa. Office: Bucknell University, Lewisburg, Pa.

MEYER, EUGENE, Editor and Publisher of The Washington Post, was born at Los Angeles, Calif., October 31, 1875, the son of Eugene and Harriet Meyer. He was educated in public schools of San Francisco and at the University of California and at Yale University. For two years he studied banking and languages in Europe. He received the degree of LL.D. from Yale University in 1932, from Syracuse University in 1934, and from the University of Calif. in 1942. On Feb. 12, 1910, he married Agnes Elizabeth Ernst and they have five children—Florence, Elizabeth, Eugene 3rd, Katharine and Ruth. Mr. Meyer began his career as a banking employee in August, 1895. He was head of the firm of Eugene Meyer, Jr. & Co., New York, from 1901 to 1917, when he went to Washington serving successively with the Advisory Commission of the Council of National Defence, as a member of the National Committee on War Savings, with the War Industries Board, as a special assistant to the Secretary of War, and then as a Director and later as Managing Director of the War Finance Corporation of the United States. From May, 1927, to May, 1929, Mr. Meyer was Federal Farm Loan Commissioner, and from September, 1930, to May, 1933, was Governor of the Federal Reserve Board. He also served as first Chairman of the Board of Directors of the Reconstruction Finance Corporation from February to July, 1932. Mr. Meyer has been publisher of The Washington Post since 1933. Home: Seven Springs Farm, Mt. Kisco, N. Y. Washington Residence: 1624 Crescent Pl. Office: The Washington Post, Washington, D. C.

MEYER, HENRY HAROLD, President of The H. H. Meyer Packing Co., was born on Meyer Ranch in Hodgeman County, Kan., August 30, 1888, the son of Edwin Carlos and Ida May (Chapman) Meyer. His great-grandfathers were Jacob Meyer and Major John Anderegg, and his great-grandmothers were Anna Marie Huschard Meyer and Felicitas Renner Anderegg. His grandparents were Henry Huschard Meyer and Bertha Anderegg Meyer, and Joseph Chapman and Mary Rice Chapman. Mr. Meyer received his schooling at the Westfield (N. Y.) High School and at Bryant-Stratton College, Buffalo, N. Y. On November 25, 1914, he married Hallie Rouse. Mr. Meyer began his career as a bookkeeper in 1908, and until 1914 he was employed as cost accountant, salesman and office manager for various Buffalo firms. He was appointed Manager of the Welch Grape Juice Co. Ltd., St. Catharine, Ont., Canada, in 1914, after which he served in an executive capacity at the main office of the Welch Grape Juice Co., Westfield, N. Y., from 1915 to 1918. After serving as Examining Auditor with the Federal Trade Commission, Washington, D. C., from 1918 to 1919, he was Office Manager and Assistant General Manager of the Harvard Products Co., Brocton, N. Y., from 1919 to 1922, and General Manager and Treasurer of the Keystone Cooperative Grape Association, North East, Pa., from 1922 to 1926. He became Secretary, Treasurer and General Manager of The H. H. Meyer Packing Co., Cincinnati, Ohio, in 1926, and has served as President and Director since 1932. Mr. Meyer is a member of the Advisory Board of The Fifth-Third Union Trust Co., Cincinnati, and a Director of George H. Thomas, Inc., Commodore Realty Co. and the Estherville Packing Co. He was formerly a member of the Board of Directors of The Welch Co. and of The Bank of Commerce & Trust Co., Cincinnati. Active in behalf of the meat packing industry as a whole, he served as Director of the Midwest Meat Packers Association, from 1933 to 1937, and has been Treasurer and Director of the Institute of American Meat Packers (now American Meat Institute), from 1931 to 1942. While serving as General Manager and Treasurer of the Keystone Cooperative Grape Association, Mr. Meyer was elected a member of the City Council of North East, Pa., for the term, 1925-26. He is a member of Scottish Rite Masonic Bodies, the Shrine, Elks and the Y. M. C. A. His clubs include the Cincinnati and Maketewah Country. Golf and boating are his favorite recreations. Residence: 358 Shiloh St. Office: Central Ave. and Linn St., Cincinnati, Ohio.

MEYER, J. ALFRED, Dr.jur.utr., wirtschaftlicher Mitarbeiter, wurde am 18. Juli 1890 in Baden, Schweiz, geboren, Bürger von Baldingen (Aargau, Schweiz). Er ist beidseitig von bäuerlicher und altschweizer Abstummung. Nach Besuch der Volksschulen in Baden und der Handelsschulen in Neuchâtel und London studierte er Rechtswissenschaft an den Universitäten Berlin und Zürich, wo er 1915 zum Dr. jur. promovierte. Im gleichen Jahr legte er das Rechtsanwaltsexamen in seinem Heimatkanton Aargau ab. Er ist verheiratet mit Marguerite Louise, geb. Fenkart, von St. Gallen; sie haben vier Kinder. Von 1909 bis 1911 und von 1915 bis 1921 hat Dr. Meyer verschiedene Stellungen in Bank- und Finanzhäusern der Schweiz, Deutschlands und U. S. A. innegehast. 1921 trat er wiederum in die Dienste des Schweizerischen Bankvereins (Swiss Bank Corporation) in Basel und war bis 1928 dem Präsidenten des Verwaltungsrates, Leopold Dubois, für finanztechnische und andere Fragen attachiert. Von 1928 bis 1933 war er Direktor des Schweizerischen Bankvereins in Zürich, zuerst für Börse, Titel, Vermögensverwaltungen, ab 1930 für das kommerzielle Kreditgeschäft. Viele geschäftliche Reisen nach allen kontinentalen Ländern, England, Canada, Vereinigte Staaten Brasilien, Argentinien, u.a.m. 1934 wurde Dr. Meyer zum Präsident der Generaldirektion der Schweizerischen Volksbank berufen, mit dem besonderen Auftrag der Schweizer Regierung Bundesrat, dieses grosse Institut durch reorganisierende Massnahmen wieder auf eine gesunde Basis zu bringen. Nach Erfüllung dieser von Dr. Meyer selbst befristeten Mission etablierte er sich anfangs 1937 als selbständiger wirtschaftlicher Mitarbeiter und finanzieller Berater von Unternehmungen. Dr. Meyer ist Präsident des Verwaltungsrates der auf dem Gebiet der Elektro-Isolation weltbekannten Firma Emil Haefely & Cie. A. G., Basel, und Vize-Präsident des Verwaltungsrates der Cellulose de Strasbourg S. A., Strasbourg. Er ist ferner Mitglied des Verwaltungsrates folgender Gesellschaften: Schweizerische Elektrizitäts- & Verkehrs-Gesellschaft, Basel; Kraft & Licht A. G., Basel; Alpina Versicherungs A. G., Zürich; Aktiengesellschaft für Unternehmungen der Papier-Industrie, St. Moritz; Färbereien und Druckereien Trust Aktiengesellschaft, Chur; MUNDUS Allgemeine Handels- & Industrie A. G., Zug; Papeteries de la Chapelle S. A., Paris/Rouen; Etablissements Emile Haefely, S.A., St. Louis, Haut-Rhin, Frankreich. Von 1932 bis 1938 vertrat er auch die Schweizerischen Grossbanken im Verwaltungsrat der Oesterreichischen Creditanstalt-Wiener Bankverein, Wien. Sien bevorzugter Sport ist Jagd. Er ist Infantrie Oberleutnant in der schweizer Armee, nahm an der Mobilisation 1914-18 teil und ist seit 1. September 1939 wiederum aktivdienstpflichtig. Bureau: Limmatquai 1, Zürich, Schweiz. Wohnung: Zollikerstrasse 184, Zürich, Schweiz.

MEYER, OSCAR, Abogado y político, nació el 14 de noviembre de 1878 en Rosario, Santa Fé, República Argentina. Eran sus padres el señor Martín Juan Meyer y la señora Matilde Ordoñez. Se recibió de Doctor en Jurisprudencia en la Universidad Nacional de Buenos Aires. Se casó con Doña Josefina Machain y tienen tres hijos. Sirvió como Profesor de Economía Política en la Facultad de Ciencias Económicas, Políticas y Sociales de la Universidad del Litoral. Ha sido miembro del Consejo Deliberante de la ciudad de Rosario, Intendente Municipal de la misma. Fiscal de Estado de la Provincia de Santa Fé, Senador a

la Legislatura Provincial, Ministro de Hacienda de la Provincia, y Diputado Nacional durante 1922-26. Fué Vice-Presidente 1° de la Cámara de Diputado de la Nación y durante 1933-37 sirvió como Presidente del Directorio del Banco Municipal de Préstamos de Buenos Aires. Dirección: Montevideo 1722, Buenos Aires, República Argentina.

MEYER, WALTER W. L., Lawyer, was born in Chicago, Ill., June 23, 1893, son of John J. and Maria (Gareiss) Meyer, of German ancestry. He was educated at Northwestern University Law School, where he received the degree of LL.B. in 1915, and in 1938 the degree of LL.D. was conferred by Lincoln Memorial University. He has one son, John J. Mr. Meyer began the practice of law in 1915, and was Assistant States Attorney at Chicago until 1918. He was Master in Chancery of the Circuit Court from 1923 to 1929, and Assessor of Cook County from 1930 to 1932. He was Assistant Judge of the Probate Court from 1932 to 1938, and was appointed special attorney to the Forest Preserve in 1939. He was again appointed Associate Probate Judge in 1941. Mr. Meyer was Professor of Law at Loyola University Law School from 1928 to 1937, and was lecturer in law at Northwestern University Law School from 1927 to 1936. He is a member of the firm of Rentner and Meyer, and from 1923 to 1929 served as Village Attorney of Forest Park, Ill. He is a member of the Illinois and American Bar Associations, and of Delta Theta Phi and Phi Alpha, as well as of the University of Illinois and Northwestern University Alumni Associations. He is a former Vice-President of the Steuben Club of Chicago and of the Forest Park Kiwanis Club, and a former Vice-President of the Pistaqua Heights Country Club. He is a member of the Germania, Towers and German Clubs, and is a Member of the Board of Directors of the N Men's Club of Northwestern University. His hobbies are hunting, fishing, philately, swimming and football. Mr. Meyer is author of various papers on legal subjects, and of articles on Lincoln and the Civil War period. He was Captain, U. S. R., in the Military Intelligence Division. Residence: Oak Park, Ill. Office: 160 N. LaSalle St., Chicago, Ill.

MEYERDING, HENRY W(ILLIAM), M.D., Professor of Orthopedic Surgery at the Mayo Foundation Graduate School of Medicine, University of Minnesota, was born September 5, 1884, in St. Paul, Minn.; the son of Henry J. and Adelgunda (Rosenkranz) Meyerding. His ancestry is Dutch, German and Spanish. He graduated the Mechanic Arts High School (1903), University of Minnesota (B.S. 1907, M.D. 1909, M.S., Orthopedic Surgery, 1918). On February 12, 1912, he married Lura Abbie Stinchfield, and they had three children — Augustus Stinchfield (deceased), Ann Louise (deceased), and Edward Henry. Dr. Meyerding began his career as a physician and orthopedic surgeon in 1909. He served his internship (first year) at St. Peter's State Hospital, St. Peter, Minn., June to Sept., 1908; (second year) City and County Hospital, St. Paul, Minn., June, 1909, to Dec., 1910; postgraduate course, St. Mary's Hospital, Rochester, Minn., March, 1910, to March, 1911. He was Instructor in Orthopedic Surgery at the Graduate School of Medicine, University of Minnesota and Mayo Foundation, 1918-20; Assistant Professor, 1920-22; Associate Professor, 1922-1937, and Professor since 1937. He has been orthopedic surgeon at Mayo Clinic, St. Mary's Hospital and at Colonial Hospital, all of Rochester, Minn., since 1915. He has been Lecturer in Orthopedic Surgery at St. Mary's Training School for Nurses, and at Kahler School of Nursing, Rochester, Minn., since 1924. He is Company Surgeon for the Chicago, Great Western Railway Co., Chicago, Ill., and is District Surgeon for the Chicago and North Western Railway Co., Chicago, Ill. Dr. Meyerding's work has received international recognition. His awards include: Bone tumor exhibit (Permanent) Wellcome Museum of Medical Science at London, England (July, 1928); First Award for Scientific Exhibit on Spondylolisthesis, The Radiological Society of North America Convention (1931); Third Award for Scientific Exhibit on Volkmann's Ischemic Contracture, American Congress of Physical Therapy (1935); Gold Medal for Scientific Exhibit on Fractures, American Medical Association Convention (1937); Certificate of Merit for Scientific Exhibit on Spondylolisthesis As An Etiologic Factor in Backache, American Medical Association Convention (1938); Gold Medal for Scientific Exhibit on "Bachache: Its Causes and Treatment by Physical Therapy," American Congress of Physical Therapy (1939). His memberships include the American Medical Association, American Orthopaedic Association, American Academy of Orthopaedic Surgeons, American Society for Advancement of Science, American College of Surgeons (Fellow), American Editors' and Authors' Association, International Orthopaedic Society (one of the founders and charter member), Sociètè Francaise D'Orthopedie, Sociedad Argentina de Cirugia Ortopedica (corresponding foreign member), Western Surgical Association, Clinical Orthopaedic Society, Association of Military Surgeons, American Board of Orthopaedic Surgery (diplomate and one of organizers), Minnesota State Medical Association, Southern Minnesota Medical Association, Minnesota Academy of Science and Research, The New York Academy of Sciences, Sigma Xi, Masons (K. T. and Shriner), Rochester Chamber of Commerce, Elks, etc. His clubs are the University, Rochester and St. Paul Athletic. Dr. Meyerding was a Private, later Corporal, and then Sergeant of Battery A, 1st Field Artillery, M.N.G., March, 1904, to June, 1905. He was made Captain, Medical Corps, 1st Field Artillery, 1912, resigning in 1913. He served as Lieutenant, Medical Reserve Corps, in 1915; Major in 1922; Lieutenant-Colonel in 1934, and has been Colonel in the Medical Reserve Corps since August, 1940. He is the author of over one hundred publications and has contributed widely to medical and scientific journals. Residence: 525 Ninth Ave., S. W. Office: Mayo Clinic, Rochester, Minn.

MEYERHOF, OTTO FRITZ, Research Professor of Biochemistry, was born on April 12, 1884, in Hanover, Germany, the son of Felix and Bettina (May) Meyerhof. He received his Dr. of Medicine degree at the University of Heidelberg, Germany, in 1909, and is the recipient of an LL.D. degree from the University of Edinburgh (England). On June 4, 1914, he married Hedwig Schallenberg, and they have three children: Gottfried, Bettina and Walter. Dr. Meyerhof began his career in August, 1913, as Privatdocent at the University of Kiel, Germany. In 1915 he became Assistant, Institute of Physiology, University of Kiel, and in 1918 was made Professor extraordinarius. He was Nobel Laureate for Medicine in 1923. He became a Member of the Kaiser Wilhelm Institute of Biology, Berlin, in 1924. He was Director of the Institute of Physiology (Kaiser Wilhelm Institute for Medical Research, Heidelberg), in 1929. He was made a Foreign Member of the Royal Society of London in 1937. In August, 1938, due to Nazi racial policies, Dr. Meyerhof was dismissed from Heidelberg. He then became Directeur de Recherche at the Institut de Biologie, Paris, France. He has been Research Professor in the School of Medicine, Department of Physiological Chemistry, University of Pennsylvania, since 1940. Address: 4400 Spruce St., Philadelphia, Pa.

MICESCU, Dr. ISTRATE, Minister of Justice of Rumania, was born at Ploesti, Rumania, May 22, 1881. He was educated at the University of Paris, where he took his law degree. Dr. Micescu is Professor of Civil Law at Bucharest University and head of the Ilfov Bar. He was formerly Vice-President of the Chamber of Deputies. In December, 1937, he was appointed Minister for Foreign Affairs in the Goga Cabinet. Dr. Micescu has been Minister of Justice since November, 1939. Address: 10, Intrarea Zalomit, Bucharest, Rumania.

MICHAEL, King of Rumania, was born in 1921, the son of King Carol II. He was King of Rumania under a regency from 1927 to 1930 when his father was recalled and ascended the throne. On September 6, 1940, he succeeded to the throne of Rumania upon the abdication of King Carol. Address: Royal Palace, Bucharest, Rumania.

MICHAUD, Hon. JOSEPH ENOIL, P.C., Minister of Fisheries of Canada, was born at St. Antonin, Temiscouata County, Quebec, September 26, 1888, the son of Joseph and Eugenie (Bernier) Michaud. He was educated at St. Basile Boy's Academy, Quebec; Quebec Seminary, and at Laval University, from which he was graduated with his B.A. in 1910. He then attended St. Dunstan's University and later Dalhousie University, where he took his LL.B. degree in 1913. On September 22, 1914, Mr. Michaud married Nelida Ringuette and they are the parents of nine children. Mr. Michaud was called to the New Brunswick bar in 1914, when he entered law practice in Edmundston. He served as Mayor of the town of Edmunston in 1919, 1932 and in 1934. From 1922 to 1925 he was a member of the New Brunswick Hydro-Electric Commission. Mr. Michaud was first elected to the New Brunswick Legislature for Madawaska in 1917. He was re-elected in 1920, 1925 and 1930. In 1921 he was sworn in as member of the Executive Council and appointed Minister without portfolio in the government of the Hon. Walter E. Foster, continuing in those capacities during the administration of the Hon. P. J. Veniot from 1923 to 1925. Mr. Michaud was elected to the House of Commons for Restigouche-Madawaska in October, 1933, and was re-elected in 1935. On October 23, 1935, he was appointed Minister of Fisheries of Canada. Address: Ottawa, Ontario, Canada.

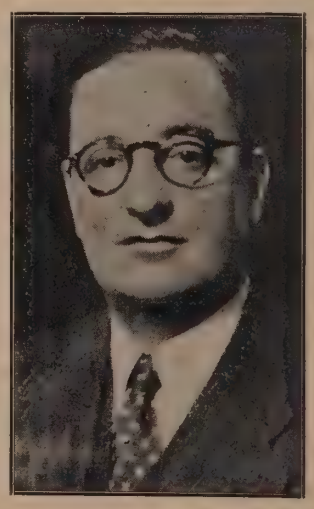

MICHELS, RODOLFO, Chilean Ambassador to the United States of America, was born April 18, 1895, in Santiago de Chile, the son of Charles Edward and Cristina

(Cabero) Michels. His father was a North American engineer from New York, who was for many years connected with mining organizations in South America. He attended, for his primary studies, the Liceo de Rancagua and the Internado Nacional (High School) of Santiago, and received his degree of M.E. from the Institute of Engineering & Science of Chicago (U. S. A.). He is married to Lily Radbil, and they have two children: Cristina and Rodolfo. Mr. Michels began his career as a mine surveyor and assistant superintendent for the Corcoro Mines of Bolivia, and subsequently engaged in private practice as a mining engineer, and served as Manager of the Empresa Minera de Avicaya, Bolivia. He has likewise been active since that time in other mining enterprises. At the present time he serves as a member of the Directive of the Caja de Crédito Minero of Santiago, the Sociedad Nacional de Minería, and the Fabrica del Material de Guerra (State munitions factory) as well as other concerns. He was elected to the Chamber of Deputies of Chile in 1923, serving until 1930, when he was appointed Governor of the Province of Coquimbo for 1931-32. He has served as a member of the Senate since 1933, and was a member of the Budget and Finance Committee, and Chairman of the Mines and Industrial Enterprises Committee. He is now Chilean Ambassador to U. S. A. In 1939 he served as Commissioner General and Representative of the Republic of Chile to the New York World's Fair. The Mayor of the City of New York bestowed upon him a Gold Medal and honorary citizenship for "distinguished and exceptional service to the City of New York." He is a member of various social clubs. Residence: 113 Coronel Dávila, Chile. Office: Embassy of Chile, Washington, D. C.

MIDDLEBUSH, FREDERICK ARNOLD, President of University of Missouri, was born in Grand Rapids, Mich., October 13, 1890, son of Weitsche and Nellie (Mastenbroek) Middlebush. He was educated at University of Michigan, A.B. 1913, A.M. 1914 and Ph.D. 1916. The degree of LL.D. was conferred by Knox and Hope Colleges in 1937. On September 1, 1917, he married Catherine Sofie Paine. Dr. Middlebush taught in country and public schools until 1912. He was Instructor in History and Political Science at Knox College from 1915 to 1916, Assistant Professor from 1916 to 1917 and Professor from 1918 to 1922. He was Associate Professor in Political Science and Public Law at University of Missouri from 1922 to 1923, since which time he has been Professor. He was Acting Dean of School of Business and Public Administration from 1925 to 1926, and Dean from 1926 to 1935. He was Acting President from 1934 to July 1, 1935, when he became President: President and Professor of Political Science since July 1, 1935. He was Visiting Professor of Political Science in Stanford University in the summer of 1927. He was Editor of The Dispatches of Thomas Chudleigh and Thomas Plott, 1926, co-author with Dr. Chesney Hill, "Elements of International Relations," and was a member of the Board of Editors of the American Political Science Review, 1933 and 1934. Address: Francis Quadrangle, Columbia, Mo.

MIESSNER, BENJAMIN FRANKLIN, Inventor, was born on July 27, 1890, at Huntingburg, Ind., the son of Charles and Mary (Reutopohler) Miessner, and grandson of Joachim Miessner and Herman Reutopohler, both of whom came from the vicinity of Hanover, Germany in 1848. He was educated in the High School of Huntingburg (1908), studied at the U.S.N. Electrical School (1909), and attended Purdue University (1913-16). On June 13, 1916, he married Eleanor Marguerite Schulz, and they have two daughters: Jane Eleanor and Mary Elizabeth. Mr. Miessner began his career as Radio Operator in the U. S. Navy, 1909-11. During 1911-12, he engaged in radio torpedo control research with John Hays Hamond, Jr. After attending Purdue University, he became Expert Radio Aide, U. S. Navy, in charge of development of radio for aircraft, 1916-17. He was Radio Engineer with E. J. Simon, New York, from 1917 to 1920, and Electrophonographic Research Director of the Brunswick Phonograph Co., Chicago, from 1920 to 1922. After serving as Chief Engineer of the Multiple Electric Products Co., Newark, N. J., during 1923-24, he became Consulting Engineer for Wire Radio, Inc., New York, 1924-25. He was President of the Miessner Radio Co., Brooklyn, N. Y., in 1925, then Chief Engineer of Garod Radio Co., Belleville, N. J., 1925-27. From 1927 to 1930 he was Radio Consulting Engineer and Patent Licensor, and at present is owner and President of Miessner Inventions, Inc. He is a Fellow of the Institute of Radio Engineers, the Radio Club of America, and a member of the Acoustical Society of America, the Institute of Physics, and the Veteran Wireless Operators' Association. He is a member of the Racquets Club of Short Hills, N. J. He has patented more than 100 inventions in the U. S. and foreign countries, and is universally known as an outstanding authority on radio, electro-acoustics and electrical musical instruments. He is the author of (books) Radio Dynamics, 1916; Hum in All Electric Radio Receivers, 1928; Electrical Musical Instruments, 1938; also numerous pamphlets on technical subjects. His hobbies are oil painting, astronomy, photography. Residence: (Winter) Miami Beach, Fla.; "Sundown," Van Buren Road, Morristown, N. J.

MIGUEL CANDIA, General Jose, Minister of Defense of Bolivia in the Cabinet of President Enrique Penaranda since March 2, 1942. Address: La Paz, Bolivia.

MIJNLIEFF, CORNELIS JOHANNES, M.D., Secretary General of the International Association for Life Saving & First Aid to the Injured, was born in Nieuwerkerk a.d. Ijsel, Holland, August 8, 1871, the son of Fopbertus and Elizabeth (van Dam) Mijnlieff. He was educated at the Gymnasia at Gouda and Rotterdam and at the University of Amsterdam, where he passed his medical examinations in 1899. Subsequently he took graduate studies at the Universities of Leipzig, Berlin, Griefswald and Vienna. In 1905, he won his M.D. from the University of Amsterdam, his thesis having been "First Aid to the Injured and the Necessity of this Organization" (Eerste Hulp bij Ongelukken en de noodzakelijkheid tot dese organisatie). Dr. Mijnlieff married Anna Kirschbaum, who died in 1920. He has two daughters and one son. Dr. Mijnlieff entered medical practice in 1900. He became managing physician and later inspecting physician of the Municipal Medical Service of Amsterdam, serving in that capacity until 1935. He was Secretary of the "Koninklijke Nationale Bond voor Reddingwezen en Eerste Hulp bij Ongelukken Het Oranje Kruis," from the establishment of this association by the late Prince Henry of the Netherlands. He served as Secretary General of the 3rd International Congress for Life Saving and First Aid to the Injured in Amsterdam in 1926. He had long been interested in life saving and administering first aid to the injured and this Congress in 1926 saw the realization of his cherished wish, the establishment of the International Association for Life Saving and First Aid to the Injured. Largely responsible for promoting this organization, Dr. Mijnlieff was nominated Secretary General of the International Association for Life Saving and First Aid to the Injured and Director of the International Office connected with that association. In 1936, he retired from private practice and has since devoted his entire efforts to these two organizations. He is member of the "Genootschap tot bevordering der Natuur-, Geneesen Heelkunde" at Amsterdam and corresponding member of the "Gesellschaft der Aerzte in Wien" (Vienna). He is author of the following: "Welche ist die beste Methode der manuellen künstlichen Atmung und in welcher Weise ist dieselbe am besten auszuführen?"; "Zwei neue Methoden künstlicher Atmung"; "The best method of manual artificial respiration and how to apply it"; "La respiration artificielle par la méthode de Silvester"; "Die Pathogenese des Ertrinkens"; "Die künstliche Atmung und künstliche Blutzirkulation" (in collaboration with Dr. L. Waterman); "Respiration artificielle et circulation du sang"; "Die Klinik der Ertrinkung." Residence: Wodanstraat 24-11. Office: Zuider Amstellaan 197-11, Amsterdam, Holland.

MILAM, CARL HASTINGS, Executive Secretary of American Library Assn., was born in Harper County, Kan., October 22, 1884, son of George Lee and Florence Amanda (Burch) Milam. He was educated at University of Oklahoma, A.B. 1907, and at New York State Library School, 1907-08. The degree of LL.D. was conferred by Southwestern College in 1934 and by Lawrence College in 1935. On May 16, 1910, he married Nellie W. Robinson, and they have two daughters: Margery R. and Mrs. Mary Virginia Seidler. Dr. Milam was assistant at John Crerar Library, Chicago, in 1907, and at Purdue University Library in 1908-09. He was Secretary and state organizer of Public Library Commission of Indiana from 1909 to 1913, and Director of Birmingham (Ala.) Public Library from 1913 to 1919. He was Acting General Director and Assistant General Director of American Library Assn. War Service from 1917 to 1920, when he assumed his present post. He is a member of American Association for Adult Education, World Association for Adult Education, Asociación de Bibliotecarios y Bibliógrafos de España (honorary), Academia Nacional de Ciencias Antonio Alzate, Mexico (corresponding), etc. He was delegate to International Library Congress, Rome, 1929, and Madrid, 1935. He is a member of General Advisory Committee to Division of Cultural Relations of U. S. Department of State, and of Wartime Commission of U. S. Office of Education. His social affiliations include Cliff Dwellers Club, Chicago; University Club, Evanston, and Cosmos Club, Washington, D. C. His hobbies are fishing, gardening and farming. Residence: 2608 Orrington Ave., Evanston, Ill. Office: 520 N. Michigan Ave., Chicago, Ill.

MILES, JOHN ESTEN, Governor of New Mexico, was born in Murfreesboro, Tenn., July 28, 1884, son of Monroe and Frances Elizabeth (Howland) Miles. He received a common school education. On October 28, 1935, he married Opal Hanna. He has seven children by former marriage: Thelma, Mildred, Wade, Lloyd, Floyd, Frank and Edna. Governor Miles began as a farmer when he was 21 years of age, and was in the mercantile business from 1916 to 1920. He served as County Assessor from 1921 to 1925, and was Secretary of the State Tax Commission from 1925 to 1927 and from 1930 to 1933. He was Chief of Field Division, Internal Revenue Bureau in 1934. He was elected Governor of New Mexico in 1938. Governor Miles served as Democratic State Chairman from 1934 to 1939. He is a member of the Elks. Address: Capitol Bldg., Sante Fe, N. M.

MILLAR, JOHN RUTHERFORD, Manufacturer, was born in Oakland, Calif., January 23, 1887, the son of John Y. and Mary (Rutherford) Millar, both of Scotch ancestry. He was educated at public schools and at the Technical College of the Manchester University, England, where he specialized in textile engineering. On March 16, 1909, he married Margaret Wilson Cooper, of Manchester, England, and they have one son and one daughter, Rutherford Y., and Mary E. Mr. Millar became associated with the California Cotton Mills Co., Oakland, as Assistant Superintendent in 1909. He served as Vice-President and General Manager from 1915 to 1928, and is still a member of the Board of Directors. In 1928, as an outgrowth of the textile business in Oakland, Mr. Millar organized National Automotive Fibres, Inc., of which he is President and General Manager and Director. Mr. Millar is a former President of the California Manufacturers Association and is now a Director of the Michigan Manufacturers Association. He is a member of the Masons, and his clubs include the Detroit Athletic, Detroit Golf and Recess, Grosse Pointe Yacht, Detroit, and the Athenian Nile and Sequoiah Country, Oakland. His favorite recreations are golf and fishing. Residence: 1 Newlands Circle, Reno, Nev. Office: 19925 Hoover Ave., Detroit, Mich.

MILLARD, PAUL ADSWORTH, Clergyman, was born in Red Oak, Mo., August 19, 1892, son of P. A. and Margaret M. (Moberly) Millard. He was educated at Drake University, Des Moines, and received the degree of D.D. in 1936 and LL.D. in 1937 from Minnesota Bible University. On October 28, 1913, he married Leah Suzanne Walker, (deceased February 20, 1941), and they had two daughters: Donna Leah and Patricia Allene. Dr. Millard began as a song evangelist and musician in 1911. He was Pastor of Church of Christ, Scranton, Ia., from 1913 to 1917, and has been Pastor of Church of Christ at Worthington, Minn., since 1917, and President of Minnesota Bible University since 1936. Dr. Millard was President of the Minnesota Christian Missionary Society in 1931 and 1932. He is a Director and member of the Executive Committee of Minnesota Bible University. He founded and developed "Minn-Ia-Dak" Youth Conference, largest youth camp among Churches of Christ in America, meeting annually at Worthington, Minn. His hobby is photography. His publications include: "The Divine Plan of the Ages"; "Silver Sickles for the Golden Harvest"; "The Holy Spirit —His Personality and Work"; Sermon Outlines; "Bible Ammunition for Christian Soldiers"; "Handbook for Christian Workers"; and "Men of the North Speak" (sermons). Residence: 913 Humiston Ave., Worthington. Office: 1507 University Ave., S.E., Minneapolis, Minn.

MILLARD, Hon. WILLIAM J., Judge of the Supreme Court of the State of Washington, was born in Bismarck, Mo., in 1883, the son of Benjamin and Mary E. (Toler) Millard. He worked his way through Georgetown University, from which he received his LL.B. degree in 1910. In 1908 he married Bertha G. Newhouser, and they have one son and three daughters: William J., Jr., Gertrude Edith (Mrs. John Chisholm), Alice Ruth and Jean. Admitted to the Bar in Washington, D. C., in 1910, where he practiced law until 1914 when he removed to Seattle, Wash., and established himself as an attorney. Three years later he was appointed law clerk to the Judges of the Supreme Court of the State. In the Fall of 1928 he was appointed Judge of the Supreme Court, and in 1930 he was elected, without opposition, to serve a six-year term on the bench. He was re-elected in 1936, without opposition, for a second six-year term. He was re-elected in 1942, receiving 86 per cent of the votes against his opponent, for a third six-year term. From January 1, 1935, to January 1, 1937, he served as Chief Justice of the Supreme Court of the State. Judge Millard is Trustee of College of Pudget Sound, which in 1934 conferred upon him the degree of LL.D. Georgetown University conferred the same degree in 1935. Address: Olympia, Wash.

MILLER, CARROLL, Member of Interstate Commerce Commission, was born in Richmond, Va., March 18, 1875 the son of, William G. and Emma H. (Wiglesworth) Miller. He was educated at Richmond College and at Stevens Institute of Technology, from which he received the degree of M.E. in 1896. On October 28, 1902, he married Mary Emma Guffey of Pittsburgh, and they have four sons: W. G. 3rd, John G., Carroll, Jr., and Joseph F. G. Commissioner Miller was with the Illinois Steel Co. of Chicago from 1896 to 1897, and from 1897 to 1898 was associated with Humphreys & Glasgow, London, as erecting engineer. He was with United Gas Improvement Co. from 1898 to 1901. From 1901 to 1907 he was consulting engineer with George O. Knapp, President of the Peoples Gas Light & Coke Co., Chicago, during which period he made several trips to Japan and built and established the gas company in Osaka. He also served during this time as consulting engineer for several utilities in the United States. From 1907 to 1909 he was consulting engineer with offices in Pittsburgh, and from 1909 to 1914 he served as Chief Engineer of the Providence (R. I.) Gas Co. Commissioner Miller was General Manager of the Western United Gas & Electric Co., Aurora, Ill., from 1914 to 1918, and General Manager of the Philadelphia Co., Pittsburgh, from 1918 to 1919. During the next two years he was Vice-President of the Guffey Gillespie Oil Co. He was Vice-President of Thermatomic Corp. and Thermatomic Carbon Co. from 1921 to 1928, and President from 1928 to 1932. He was appointed by President Roosevelt a member of the Interstate Commerce Commission on June 13, 1933, and reappointed March 18, 1940. He served as Chairman during 1937. Address: Interstate Commerce Commission Building, Washington, District of Columbia.

MILLER, FRANK THEODORE, Lawyer and Civic Leader, was born January 1, 1873, in Köln-Mülheim, Germany, the son of Theodore D. and Clara A. Miller. He received his education in German and American Public Schools, and in the Law and Literary Departments of the Illinois Wesleyan University, where he received his LL.B. in 1896. On September 16, 1903, he married Lillian Bruce Morgan, and they have two children: Jeannette and Lillian Bruce. Mr. Miller was admitted to the practice of law in Illinois in 1896, and subsequently established his offices in Peoria, where he has since continued. He is a member of the firm of Miller, Westervelt, Johnson & Guenther, counsel for a great many of the large industries and railways in Peoria and central Illinois. He is a Director of Altorfer Bros. Co., Century Distilling Co., Commercial Merchants National Bank and Trust Co. and Title & Trust Co. of Peoria. For many years he has been a leader in the city in all community matters, civic and charitable, and is President of the local Salvation Army Advisory Board. He is also a member of various clubs in Peoria and Chicago. Residence: "The Oaks," Grand View Drive, Chicago, Ill.

MILLER, FRED, Educator and Lecturer, was born in Dublin Mills, Pa., June 2, 1890, the son of Jacob R. and Minnie F. (Corbin) Miller. He was graduated from the University of Pennsylvania with his B.S. in 1914, after which he was university scholar at the Graduate School for a year. He received the degree of B.L. from Oriel College, University of Oxford, England, in 1921, and in 1917-18 and 1921-1923 studied at the Harvard Graduate School of Business Administration, where he took his M.B.A. degree. In April, 1923, he married Marguerite M. Lorey. Mr. Miller began working at the age of ten as a clerk in a general store. He taught at Strayer's Business School, Philadelphia, evening and summer courses from 1911 to 1915; at Senior High School, Trenton, N. Y., in 1914-1915, and at Central High School, St. Louis, Mo., from 1915 to 1917. He served as assistant in business policy at Harvard Graduate School of Business Administration in 1921-1922, and as Dean of Northeastern University School of Business and as Dean and organizer of Northeastern University School of Business Administration from 1922 to 1923. In 1923 he organized and became Dean of the Oxford School of Business Administration, continuing in that capacity to date. He is author of "The Middleburgh Staple," "The Early English Wool Customs" and "The Early English Woollen Trade and Industry." He is especially interested in agriculture. During the first World War, he served in the Boston Navy Yard and at the U. S. Ship Repair Station at Brest, France. Address: 33 Washington Ave., Cambridge, Mass.

Bachrach.

MILLER, GEORGE J., Professor and Chairman of the Social Studies Division of State Teachers College at Mankato, Minn., was born in Sturgis, Mich., February 7, 1880, the son of William R. and Emaline A. (Brown) Miller. He received his education at Michigan Normal College, University of Michigan, and at the University of Chicago, where he took degrees of S.B. in 1907 and S.M. in 1913. On June 16, 1907, he married Eula S. Flint, and they have a daughter — Melba Alta (Mrs. John J. Schlenk). Prof. Miller began his career as a rural school teacher in 1897. He was Principal of Woodward School, Kalamazoo, Mich., from 1903 to 1907, and from 1908 to 1913 was instructor at the University of Chicago. Since 1913 he has been a member of the faculty of State Teachers College, Mankato, where he is now also Chairman of the Division of Social Studies. During the summers of the years between 1921 and 1939 he was visiting professor at Cornell University, University of Chicago, Michigan Normal College, Northwestern University, Columbia University and University of Wisconsin. In 1931 he was visiting professor at the University of London, England. Editor of the Journal of Geography since 1920, Prof. Miller is a member of the Board of Directors and Executive Committee and former President of the National Council of Geography Teachers. He is honorary fellow and life member of the American Association for the Advancement of Science, life member of the Association of American Geographers, and member of the Association of University Professors. He is recipient of the Distinguished Service Award for his contributions to geographic education. In addition to numerous magazine articles and pamphlets, he is co-author of "Geography of North America"; author of "Geography of Minnesota"; joint-author of "Our Natural Resources and Their Conservation" and a series of school wall maps, and Editor of "Geographic Education Series," of which five volumes have appeared to date. He is a member of the Mankato Country Club, Past Master of Masons, and is Past Eminent Commander of Knights Templer. Residence: 103 Parsons St. Office: Mankato, Minn.

MILLER, NATHAN LEWIS, Lawyer; former Governor of New York, was born in Solon, N. Y., October 10, 1868, the son of Samuel and Almera (Russell) Miller. He was educated at Groton Union School, 1883; Cortland Normal School, 1887. The degree of LL.D. was conferred upon him by Columbia, Syracuse, Colgate and Union. On November 23, 1896, he married Elizabeth Davern, and they have seven daughters: Mildred M. McCarthy, Marian M. Labourdette, Margaret M. Blakeley, Elizabeth M. Adams, Louise M. Robinson, Eleanor M. Carmody and Constance M. Phelps. Governor Miller began his career as a school teacher in 1887, and served as School Commissioner of the 1st District, Cortland County, N. Y., from 1894 to 1900. He entered public life in 1901 as Corporation Counsel of Cortland, N. Y., retaining that post until 1902, when he was appointed New York State Comptroller. He was Justice of the New York Supreme Court from 1903 to 1913, Associate Justice of the Appellate Division, Second Dept., from 1905 to 1910, and of the First Dept. from 1910 to 1913. He was Judge of the New York Court of Appeals from 1913 to 1915. He served as Governor of New York State from 1921 to 1922. Since 1923 he has been in the practice of law in New York City and is also Counsel to the firm of Willkie, Owen, Otis Farr & Gallagher, Governor Miller is a Director and Member of the Finance Committee and General Counsel of the U. S. Steel Corp. Residence: "Norwich House", Oyster Bay, and Hotel Pierre, New York City. Office: 71 Broadway, New York, N. Y.

MILLER, NEVILLE, President of the National Association of Broadcasters, Lawyer and Educator, was born in Louisville, Ky., February 17, 1894, the son of Shackelford and Mary Floyd (Welman) Miller. He was educated at the Louisville Male High School and at Princeton University, from which he was graduated with his A.B. in 1916. Four years later, he won his LL.B. from Harvard Uni-

versity Law School. On September 20, 1924, he married Katherine Castleman Wilson and they have four daughters: Barbara Neville, Gale, Katherine Wilson and Mary Welman. Upon completion of his law studies at Harvard in 1920, Mr. Miller returned to Louisville, where he entered law practice with his father, who had been Chancellor of the Jefferson Circuit Court and Chief Justice of the Court of Appeals of Kentucky, and his brother, under the firm name of Miller and Miller. While engaged in law practice, Mr. Miller was Instructor in Law at the Jefferson School of Law from 1920 to 1925, instructor at the American Institute of Banking from 1925 to 1930, and at the University of Louisville from 1920 to 1930. Mr. Miller was also Secretary of the faculty of the latter from 1921 to 1927. In 1930 he abandoned his private practice to become the first full time Dean of the School of Law, Louisville University. Mr. Miller resigned as Dean in November, 1933, to assume the office of Mayor of the City of Louisville, serving until 1937. Mr. Miller was Assistant to the President of Princeton University from January to July, 1938, at which time he became President of the National Association of Broadcasters. Mr. Miller served as President of the Louisville Bar Association from 1924 to 1925. Mr. Miller is the author of "The American City in Relation to Works Progress Administration and Direct Relief" and "Channels of Communication." Residence: 4426 Garfield St., N.W. Office: 1626 K Street, N. W., Washington, D. C.

MILLER, THOMAS WILLIAM, Retired Industrialist, was born on February 12, 1875, at Manchester, Ohio, the son of Freeman S. and Rebecca (Fisher) Miller. He was educated in grade and high schools. On March 31, 1909, he married Helen Adelaide Myers, and they had four children: Thomas William Miller, Jr., Frank Myers (dec.) Mary Miller Johnson, Parker Everard. Mr. Miller commenced his career in 1900, when he started the Faultless Rubber Co. Responsible for the organization's success, he was elevated to the office of President of the Company in 1907. He was elected Chairman of the Board of Directors in 1925 and served until April 1, 1941, when he retired. At present he is a Director of the Faultless Rubber Co., Ashland, and a member of the Board of the F. E. Myers & Bros. Co., The First National Bank, both of Ashland, the National City Bank of Cleveland, and the Rubber Manufacturers Association. Mr. Miller, who is a member of the Chambers of Commerce of Ashland and Cleveland, Ohio, and of St. Petersburg, Fla., also belongs to the Masons (K. T., Shrine), the B.P.O. Elks, and the Loyal Order of Moose. He is a member of the Union Club and Mid-Day Club of Cleveland, the Ashland (Ohio) Country Club, and the Yacht Club of St. Petersburg, Fla. Residences: 934 Center St., Ashland, Ohio; 1446 Park St., N., St. Petersburg, Fla. Office: 301-2 Myers Bldg., Ashland, Ohio.

MILLES, CARL WILHELM EMIL, Sculptor, was born June 23, 1875, in Orby near Upsala, Sweden, the son of Emil August Anderson and Walborg Maria (Tisell) Milles. He was educated in schools in Sweden, Paris, Munich and Rome. On February 28, 1905, he married Olga Louise Granner. Mr. Milles began his career as a sculptor about 1890, and had studios in Paris in 1897, Munich in 1905, and Stockholm in 1908. Later (from 1904 to 1925) he maintained his studio at Lidingo-Stockholm (the Sten Sturemont), Upsala. In this period he executed fountains and monuments which are now in Stockholm, Goteborg, Upsala, Halmstad, Hernosand, Linkoping, Norrkoping, London, Birmingham and Sheffield, in England, and Chicago — St. Paul, Minn.; Worcester, Mass.; St. Louis, Mo.; New York, and Harrisburg, Pa., in the United States. In addition he is represented in museums of Stockholm, Goteborg, Malmo, Berlin, London, Moscow, Venice, Zurich. Lausanne Brussels, Chicago, St. Louis, New York, Worcester, Philadelphia, etc. He was awarded gold medals from Paris, and Munich, and by the New York Architectural League and the Architectural Association, etc. He is an Honorary Member of the London Royal Academy and Hon. Doctor of many Universities. His club is the Century of New York. His hobby is astronomy; his recreation music. He served in the Swedish Army under obligatory service regulations. Address: Cranbrook, Bloomfield Hills, Mich.

MILLETTE, JOHN W., M.D., Oculist, was born in St. Paris, Ohio, June 16, 1864, son of Joseph Warren and Nancy (Neher) Millette. He was educated at Ohio Northern University, B.A. 1889; Ohio Wesleyan University, B.L. 1895, B.S. 1897 and M.S. 1903, and at Ohio State University, M.D. 1903, as well as at Wittenberg University, M.A. 1898. On December 25, 1889, he married Cora Edith Hartman, who died October 13, 1898. On June 16, 1903, he married Minnie Roop, and they have one daughter, Nancy Margaret, wife of Dr. Henry Adams Mosher. Dr. Millette began practice as an oculist at Dayton, Ohio, on January 1, 1905. He served as aurist and oculist to St. Elizabeth Hospital, Dayton, from 1906 to 1939, and to the National Home for Disabled Soldiers from 1913 to 1938. Previous to his medical career, he was Superintendent of Schools at Dunkirk, Ohio, from 1889 to 1893, and at New Carlisle, Ohio, from 1895 to 1900. He is a Fellow of the American College of Surgeons, and is a life member of American Academy of Ophthalmology and Oto-Laryngology, Chicago Ophthalmologic Society, American Medical Association, Ohio State Medical Association and Montgomery County Medical Society, of which he organized the Eye, Ear, Nose and Throat Section. He is a member of the National Geographic Society, Museum of Natural History, Society and American Association for the Advancement of Science. He is a 32° Mason and Shriner, and a member of Grace Methodist Episcopal Church. His social affiliations include the Arabic Club, Discussion Club and the Executives Club. He is author of numerous papers on ophthalmic subjects. Residence: 58 Cambridge Ave. Office: 117 S. Main St., Dayton, Ohio.

MILLIGAN, JAMES EDGAR, Clergyman, was born in Madison County, Iowa, May 19, 1881, son of George Haven and Eunice Ann (Smith) Milligan. He was educated at College of Pudget Sound, Wash., A.B. 1908 and D.D. 1923. On June 25, 1908, he married Lois Rutledge, and they have two daughters and one son: Genevieve, Lois Vivian and James E., Jr. Dr. Milligan was appointed Pastor of Wesley Church, Tacoma, Wash., in 1905; McKinley Park Church, Tacoma, 1909; Bethany Methodist Church, Tacoma, 1911; Vashon, Wash., 1912; Orting, Wash., 1916; St. Paul's Church, Tacoma, 1918; Queen Anne Church, Seattle, 1923; First Church, Corvallis, Ore., 1928; First Church, Salem, Ore., 1934. He has been Pastor of Garden St. Church, Bellingham, Wash., since 1936. He was President of the Tacoma Ministerial Association in 1927, and of the Salem Ministerial Association in 1935. He is a Trustee of Willemette University, and is former Chairman of the Oregon Conference Board of Education. Dr. Milligan is a Rotarian, Mason and Odd Fellow. His hobbies are wood carving and turning, and collecting agates. Residence: 1210 High St. Study: Garden and Magnolia Sts., Bellingham, Wash.

MILLIKAN, ROBERT ANDREWS, Director of the Norman Bridge Laboratory of Physics, and Chairman of the Executive Council, California Institute of Technology, was born in Morrison, Ill., March 22, 1868, son of Silas Franklin and Mary Jane (Andrews) Millikan. He was educated at Oberlin College, from which he received the degrees of A.B. in 1891 and A.M. 1893, and at Columbia University, Ph.D. 1895. On April 10, 1902, he married Greta Ervin Blanchard, and they have three sons: Clark Blanchard, Glenn Allen and Max Franklin. Dr. Millikan was Teaching Fellow in Physics in 1894, and was a member of the faculty of University of Chicago until 1921, serving successively as Assistant in Physics, Associate, Instructor, Assistant Profesor, Associate Professor and Professor. He assumed his present position in 1921. The Nobel Prize Winner of 1923, Dr. Millikan has been called "the best known of the living American scientists." He was President of the American Physical Society from 1916 to 1918, and of the American Association for the Advancement of Science in 1929. He is a member of the American Philosophical Society, National Academy of Sciences, American Academy of Arts and Sciences, Pontifica Accademia delle Scienze; and is corresponding member and honorary member of numerous foreign scientific academies. Dr. Millikan is Chairman of the Board of Trustees of Huntington Library and Art Gallery. Dr. Millikan's publications include: Science & Life :Evolution in Science and Religion; Science and the New Civilization; Time, Matter and Values; Electrons (+ and —), Protons, Photons, Neutrons and Cosmic Rays; New Elementary Physics; Mechanics, Molecular Physics, Heat and Sound; Cosmic Rays, and numerous papers. During the World War he served as Lieut.-Col., U. S. A., and Chief of the Science and Research Division of the Signal Corps. Residence: 1640 Oak Grove, San Marino. Office: Pasadena, Calif.

MILLIS, JOHN SCHOFF, President of University of Vermont and State Agricultural College, was born in Palo Alto, Calif., November 22, 1903, son of Harry A. and Alice May (Schoff) Millis. He was educated at University of Chicago, B.S. 1924, M.S. 1927 and Ph.D. 1931. On June 13, 1929, he married Katherine R. Wisner, and they have three children: Jean Anne, Alice Gertrude and Harry W. Dr. Millis served as master and athletic coach at Howe School from 1924 to 1926. He was Fellow at University of Chicago in 1926-27 and in 1929-30. He was instructor in physics at Lawrence College from 1927 to 1929, Assistant Professor from 1929 to 1931, Associate Professor from 1931 to 1934, Professor from 1934 to 1941, Dean of College from 1936 to 1939 and Dean of Administration from 1939 to 1941. He has been in his present post since 1941. He is a member of American Physical Society, Sigma Xi and Rotary International. His social affiliations include the University Club of Boston and of New York, and the Ethan Allen Club, Burlington. Residence. 204 S. Willard St., Burlington, Vt.

MILLS, ELLSWORTH LUTHER, Executive, was born on May 13, 1887, at Denver, Colo.; the son of Harrison W. and Helen M. (Strycker) Mills, and grandson of John H. and Henrietta (Fell) Mills and of Leonard and Leonora (Wood) Strycker. He graduated from Cooper Union Institute with B.S. in Civil Engineering in 1910. On May 13, 1925, he married Mary L. Roberts. He has five children —Virginia, Beverly, Ellsworth II, Nancy and David. Mr. Mills began his career as a rodman in 1903. He was Draftsman, later Assistant Engineer with the Grand Central Improvement, 1905. He served as Engineer of Tracks, New Subway and Elevated System, Public Service Commission, New York, from 1913 to 1917. He became Manager of the Railway Supply Department, Dilworth-Lockwood, N. Y., during 1917-18. During 1918-19, he was Sales Manager of the Air Reduction Sales Co., New York, and since that time he has been connected with the Bastian-Blessing Co., Chicago, with whom he started as Sales Manager, and is now Vice-President and Director. He also serves as a Director of the Gas Equipment Co., Dallas, the Gas Equipment Supply Co., Atlanta, and of the Liquefied Pe-

troleum Gas Association, New York. Formerly a Director, he is now a Vice-President of the International Acetylene Association of New York. He is also a Vice-President of the Liquefied Petroleum Gas Association. He is a member of the Exmoor Country Club, Highland Park, Ill. His hobbies are hunting, farming. He is the author of numerous articles published in scientific and professional periodicals. Residence: 376 Ravine Drive. Highland Park, Ill. Office: 4201 Peterson Ave., Chicago, Ill.

MILNER, CLYDE A., President of Guilford College, was born at Unitia, Tenn., August 2, 1899, son of Fremont B. and Ella (Walker) Milner. He is descended from John Milner, who came to Newport News, Va., in 1682 from Yorkshire, England, and from James Ratcliffe, who made a 58-day voyage over with William Penn on the ship "Welcome" in 1682. He was educated at Wilmington College, B.A. 1921; Haverford College, M.A. 1922; Hartford Theological Seminary, B.D. 1924, Ph.D. 1934, and at Marburg and Geneva. On July 5, 1928, he married Ernestine Cookson. Dr. Milner served as Dean of Men and Professor of psychology and philosophy at Earlham College from 1924 to 1927 and from 1928 to 1930. He was Dean of College and Professor of philosophy at Guilford College from 1930 to 1934, since which time he has been President. He is a member of North Carolina Philosophical Society, Southern Society for Philosophy and Psychology and American Psychological Assn. He is a Rotarian, and is a member of the Friars Club. His favorite sport is tennis. His publications include the book, The Dean of the Small College, 1936, and A Survey of Philosophical and Religious Thought, Quakerism and the Mystical Stream, etc. Address: Guilford College, N. C.

MINAMI, General JIRO, Governor-General of Chosen, was born in Oita Ken, Japan, August 10, 1879. He was graduated from Military Staff College in 1903. He is married to Kaku Miyazaki, and they have one son and four daughters. General Minami was on the staff of the Japanese Garrison at Kwantung Peninsula, following which he became Instructor at Naval Staff College. His next assignment was as Chief of the Cavalry Section of the War Office, and then he became Commander of Japanese Forces in China. Later appointments were as Director of the Military Academy, Commander of the 16th Army Division, Commander-in-Chief of the Korean Army and Commander of the Japanese Kwangtung Army, when he retired. He was Ambassador to Manchoukuo and Governor of the Kwangtung Government to 1937, since when he has been Governor-General of Chosen. Residence: Government House, Wajodai. Office: Keijo, Chosen.

MINOR, CLARK HAYNES, President of International General Electric Co. Inc., was born in Deposit, N. Y., December 11, 1878, son of James Smith and Mary Elizabeth (Burrows) Minor, the scion of an extremely ancient English family which was established in the

New World in early Puritan times by its pioneer member, Thomas Minor, born April 23, 1608, a native of Chew Magna, Somerset County, England, who sailed for America in 1630 with John Winthrop's company on the ship "Arbella" and landed on June 14th of that year at Salem, Mass. Clark H. Minor was educated at Hamilton College, from which he received his Ph.B. degree in 1902; Hon. Dr. of Engineering, Rensselaer Polytechnic Institute, 1940. On May 19, 1909, he married Edith A. Schott (died 1929) and on April 8, 1933, he married Allice A. Archibald. Mr. Minor began as a clerk in the Chicago office of Western Electric Co. in 1902, and in 1904 was appointed Chief Clerk of the Kansas City, Mo., office. He was appointed Manager at Omaha in 1907 and at Kansas City, Mo., in 1909. From 1909 to 1914 he served as Managing Director of Bell Telephone Manufacturing Co., Antwerp, Belgium. He returned to the United States in 1915 as Central District Manager of Western Electric Co. at Chicago and was Contract Sales Manager at New York from 1916 to 1918. He was organizer of China Electric Co. Ltd., Peking, from 1918 to 1921, and from 1921 to 1924 served as European Commercial Manager of International Western Electric Co. at London. He became Vice-President of International General Electric Co. Inc. in 1924, and has been President and Director since 1925. Mr. Minor is also Director of the following: General Electric Co.; General Electric X-Ray Corp.; Victor X-Ray Corp. Ltd. (England); Andersen, Meyer & Co. Ltd., China (Chairman of Board and President); Australian General Electric Ltd.; China General Edison Co. Inc. (President); Compagnie des Lampes (France); Compagnie Française Thomson-Houston; General Electric S.A. (Brazil); General Electric S.A. (Mexico); Mexican General Electric Co. (President); South African General Electric Co. Ltd., Societe d'Electricite et de Mecanique (Belgium); Societe Financiere Electrique (France); Compania Mexicana de Lamparas Electricas S.A. (President); International General Electric Co. of Porto Rico; International General Electric S.A. Inc. (President); International General Electric Co. of New York Ltd. (England, Chairman of Board); International General Electric Co. (India) Ltd.; Associated Electrical Industries Ltd. (England); Philips Incandescent Lamp Works Co. (Netherlands); International Refrigerator Co. Ltd. (England); International Power Securities Corp.; Soc. Hispano-Portuguesa de Transportes Electricos (Duero); General Electric Co. (P. I.) Inc. (Manila); General Electric S. A. (Argentina); Mr. Minor's social affiliations include: American Club, Coombe Hill Golf Club and Tyrrells Wood Golf Club, London; Cercle Philotaxe, Antwerp; The Travellers and Union Interalliee, Paris; Bankers Club of America, Canadian Club of New York, Pilgrims of the United States, Sleepy Hollow Country Club, Delta Kappa Epsilon Club, Ends of the Earth, India House, Mohawk Club, and University Club. He is a Trustee of Hamilton College. His hobby is sculpturing. Residence: John Street, Greenwich, Conn. Office: 570 Lexington Ave., New York, N. Y.

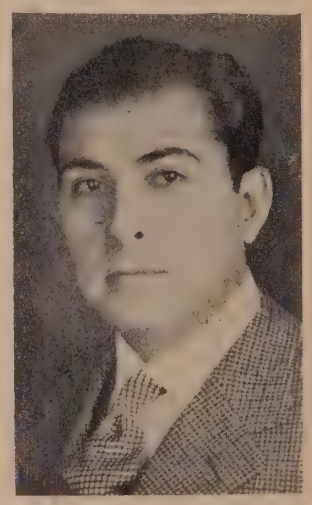

MIRIZZI, PABLO LUIS, Profesor de Clínica Quirúrgica, nació el 25 de Enero de 1893, en Córdoba, República Argentina. Eran sus padres el Señor Juan Mirizzi y la Señora Maria Agueda D'Abrila. Cursó sus estudios médicos en la Facultad de Medicina de Córdoba, Universidad Nacional de Córdoba, donde se recibió de Doctor en Medicina en 1916. Toda la carrera de este notable hombre de ciencias ha sido ocupado con varios cargos universitarios. Actualmente es Profesor titular de Clínica Quirúrgica. desde el año 1926. Los títulos honorificos que posee, son: Miembro correspondiente de la Academia de Cirugía, Bs. Aires, Miembro honorario del Colegio Internacional de Cirujanos de Ginebra, Miembro de la Academia de Cirugía de Paris, Miembro honorario de la Academia Médico-Quirúrgica de Madrid, Miembro correspondiente de la Sociedad de Cirugía de Lyon, Miembro honorario del Colegio Brasileño de Cirujanos, Miembro honorario de la Academia Nacional de Medicina de Rio de Janeiro, Miembro de la Academia Nacional de Medicina de Madrid, Miembro del Colegio American de Cirujanos (F.A.C.S.) Miembro del Comité Nacional de la Sociedad International de Gastro-Enterología, de Bruselas. Presidente de la Sociedad de Cirugía, de Córdoba (1940). Es autor de numerosas obras sobre Clínica Quirúrgica y otros asuntos medicos. Dirección: Sarmiento 250, Córdoba, República Argentina.

MISHOFF, WILLARD ORAL, Director of Library Service, Central Missouri State Teachers College, was born in Milwaukee, Wis., May 9, 1896, son of Ivan D. and Laura C. (Ransch) Mishoff. He was educated at Carroll College, B.A. 1919; University of Michigan, B.A. (L.S.), 1931; State University of Iowa, M.A. 1923 and Ph.D. 1933; Columbia University, 1927-28, and Graduate Library School, University of Chicago, 1936-37. He is married to the former Evelyn Alexander. Dr. Mishoff was instructor in English at Mt. Carmel (Ill.) High School from 1919 to 1921; in history at Hastings (Neb.) Senior High School in 1921-22; in history at Charleston (W. Va.) Senior High School in 1923-24 and in 1925-27, and instructor in social sciences at Coffeyville (Kan.) Junior College from 1928 to 1930. He was Professor in history at McPherson College in 1924-25, and Assistant Professor in library science at George Peabody College for Teachers from 1931 to 1933, He served as City Librarian at West Allis, Wis., from 1934 to 1936, and as research assistant at Graduate Library School of University of Chicago in 1936-37. Dr. Mishoff was Librarian of Baldwin-Wallace College from 1937 to 1939, since which time he has been Director of Library Service at Central Missouri State Teachers College. He is a member of American Historical Association, American Library Association, Chamber of Commerce and the Rotary Club. His hobby is music. He is a contributor to various library publications. He served with the U. S. A., A. E. F., during the first World War. Address: Warrensburg, Mo.

MITAKOFF, VASIL NICOLOFF, Minister of Justice of Bulgaria, was born in Sofia, Bulgaria, son of Nichola and Stoyanka (Petkova) Mitakoff. He studied in the Law School of Sofia University and in France, and was graduated from the Law School of Russia in 1903. In 1912 he married Elevka Pimitrova, and they have two children: Nicolai and Lylyage. Judge Mitakoff ascended the bench in 1906, and served as Chief Justice of the Supreme Court, head of the Codification Committee and as Chief of the Civil Department of the Ministry of Justice. He is now Minister of Justice of Bulgaria. He is a member of the International Associations for Penal Law and for Criminal Law, and of the Association of Slavic Lawyers, etc. He is co-editor of the magazine, Law and Lawyers' Review, and Editor of the professional law journal, The Judicial Thought. He is also author of many publications, some of which have been translated into foreign languages. Judge Mitakoff served as Captain in the Balkan War and in the World War, and holds 14 medals from Bulgaria and other countries. Address: 13 Ochrid St., Sofia, Bulgaria.

MITCHELL, HARRY BROWNE, President of the United States Civil Service Commission, was born in Scotland, son of David and Mary (Ferguson) Mitchell. Came to U. S. with parents when small boy. At the age of 15 became entirely dependent on himself. Worked his way through high school. On August 8, 1895, he married Mary Greening, and they have one daughter and two sons: Catherine, Fergus

and Hugh. Mr. Mitchell started as a printer in Fergus Falls, Mont., in 1887, and published weekly papers at Barker and Neihart, Mont., from 1892 to 1896. He was part-owner and Manager of The Leader, Great Falls, from 1896 to 1900, and served as Managing Editor of the Great Falls Tribune from 1900 to 1918. He was candidate for Congress in 1916, 1918 and 1926, and served as Mayor of Great Falls from 1923 to 1929. He has been interested in the livestock business since 1915. Mr. Mitchell became President of the U. S. Civil Service Commission on May 12, 1933. Residence: 117 Oxford St., Chevy Chase, Md. Office: 8th and F Sts., N.W., Washington, D. C.

MITCHELL, WESLEY CLAIR, Professor of Economics at Columbia University, was born in Rushville, Ill., August 5, 1874, the son of John Wesley and Lucy Medora (McClellan) Mitchell. He was educated at the University of Chicago, from which he received his A.B. in 1896 and Ph.D. in 1899. In May, 1912, he married Lucy Sprague, and they have four children—John McClellan, Sprague, Marion, and Arnold. Dr. Mitchell began his career as a research worker in the Bureau of the Census in 1899. He was instructor in economics at the University of Chicago from 1900 to 1902, and Assistant Professor and subsequently Professor of Economics at the University of California, from 1902 to 1912. In 1914 he joined the faculty of Columbia University as Lecturer in Economics, remaining there until 1919. In 1922 he rejoined the teaching staff of Columbia and has since been Professor of Economics. He lectured at Harvard University in 1908-1909, at the New School for Social Research in 1919-1921, and at Oxford University in 1930-1931. Since 1920 he has been Director of Research of the National Bureau of Economic Research. During the first World War he was Chief of the Price Section of the War Industries Board from 1918 to 1919. He served as Chairman of the Social Science Research Council from 1927 to 1930 and of the President's Research Committee on Social Trends from 1929 to 1933, and as member of the National Planning Board in 1933 and of the National Resources Board in 1934-1935. He was President of the American Statistical Association in 1918, of the American Economic Association in 1924, Academy of Political Science in 1935-1936 and 1939-1940, and of the American Association for the Advancement of Science in 1939. Recipient of the gold medal of the National Institute of Social Sciences, Dr. Mitchell is a fellow of the International Institute of Statistics, Royal Statistical Society, Royal Economic Society, and the Manchester Statistical Society. His clubs include the Century, City and Faculty of New York, Faculty of University of California, Cosmos of Washington, D. C., Royal Societies of London, England, and the Woodway Country of Stamford, Conn. He is author of "A History of the Greenbacks," 1903; "Gold, Prices and Wages Under the Greenback Standard," 1908; "Business Cycles," 1913; "Business Cycles: The Problem and Its Setting," 1927; "The Backward Art of Spending Money. Residence: 2 Horatio St. Office: Columbia University, New York, N. Y.

MITRE, LUÍS, Lawyer and Director of "La Nación," was born October 28, 1869, in Buenos Aires, República Argentina, the son of Bartolomé Mitre and Agripina Escardó de Mitre. He received his education in the Facultad de Derecho y Ciencias Sociales de la Universidad Nacional de Buenos Aires, where he was accepted as Lawyer and Doctor of Jurisprudence. On September 4, 1897, he married Matilde Negrotto, and they have two children, María Elena and Bartolomé. Dr. Mitre began his legal practice in Buenos Aires in 1897, and served thereafter for one year as Commercial Judge. He has been Director of the daily newspaper, "La Nación" of Buenos Aires, since 1909. He also served as a Director of the Museo Mitre and is a member of various social and cultural institutions. In 1938 he was named Commander of the Order of the Condor of the Andes (Bolivia). Address: San Martín 344, Buenos Aires, República Argentina.

MITTY, JOHN JOSEPH, Archbishop of San Francisco, was born in New York, N. Y., January 20, 1884, son of John and Mary (Murphy) Mitty. He was educated at Manhattan College, A.B. 1901; St. Joseph's Seminary, Dunwoodie, Yonkers, N. Y., 1901-06; Catholic University of America, S.T.B., 1907; Major Pontifical Seminary, Rome, Italy, S.T.D., 1908, and at University of Munich, Germany. The degree of LL.D. was conferred by Manhattan College in 1926, and by Catholic University of America in 1930. Archbishop Mitty was ordained a Roman Catholic priest on December 22, 1906. He served as Professor of dogmatic theology at St. Joseph's Seminary, Yonkers, N. Y., from 1908 to 1917, and in World War I served as Chaplain in the U. S. Army, A.E.F. He was pastor of Sacred Heart Church, Highland Falls, N. Y., and Catholic chaplain of U. S. Military Academy, West Point, N. Y., from 1919 to 1922, and pastor of St. Luke's Church, New York City, from 1922 to 1926. He was appointed Bishop of Salt Lake on June 21, 1926, and consecrated at New York City on September 8, 1926. He was promoted to Coadjutor Archbishop of San Francisco and Titular Archbishop of Egina on January 29, 1932, and succeeded as Archbishop of San Francisco on March 2, 1935. As Army Chaplain, Archbishop Mitty was attached to the 49th Infantry Regiment and 101st Infantry Regiment, 26th Division. He served at embarkation port, Hoboken, N. J., in the Lemans Area, France, and in the Meuse-Argonne Offensive. Residence: 1000 Fulton St. Office: 1100 Franklin St., San Francisco, Calif.

MIYAGI, Dr. CHOGORO, Former Minister of Justice of Japan, was born in September, 1878, the son of Tojiro Miyagi. He was educated at the Imperial University of Tokyo, graduating from the Law Department in 1906. He married Tamayo Uyeda. Since entering the Government Judicial Service in 1908, Dr. Miyagi has served as Judge, Chief Public Procurator of the Tokyo District Court, and as Chief Procurator of the Nagasaki Court of Appeal and the Nagoya Court of Appeal. He served as Minister of Justice in the Abe Cabinet from August, 1939, to January, 1940. Dr. Miyagi has written a great deal on the subject of juvenile delinquency. Address: 73, 2-chome, Kami-Ochiai, Yodobashi, Tokyo, Japan.

MOFFAT, DAVID WILLIAM, Chief Justice of the Supreme Court of Utah, was born in Salt Lake City, Utah, March 26, 1870, the son of Joseph S. and Mary J. (Brown) Moffat. He was educated at University of Utah and University of Chicago. On January 1, 1896, he married Sarah E. Howe, and they have two sons: David Howe and Dr. Dean A. Justice Moffat was admitted to the Bar in 1905. He served as City Attorney of Murray City for 12 years intermittently between 1906 and 1924, and was City Attorney of Midvale City from 1921 to 1925. From 1928 to 1932 he served as Judge of the District Court, 3rd Judicial District of Utah. He has been Justice of the Supreme Court of Utah since 1932, and Chief Justice since 1939. He is a Director of the Interstate Commission on Crime, member of the National Council of the Boy Scouts of America, life member of the Oregon Trails Memorial Association and member of the American Trails and Land Marks Association. He was President of the Alumni Association of University of Utah from 1935 to 1939, four years a member of the Board of Education of Granite School District and a member of the Western Parole and Probation Association. Address: State Capitol, Salt Lake City, Utah.

MOFFAT, JAY PIERREPONT, American Minister to Canada, was born in Rye, N. Y., July 18, 1896, son of R. Burnham and Ellen Low (Pierrepont) Moffat. He was educated at Harvard University, and has received the degree of LL.D. from University of Toronto, Queen's University, Tufts and McGill. On July 27, 1927, he married Lilla Cabot Grew, and they have two children: Edith Alice Pierrepont and J. Pierrepont, Jr. Mr. Moffat entered the American Foreign Service as secretary of Legation at Warsaw in 1919, remaining in that post until 1921. He was stationed at Tokyo from 1921 to 1923, Constantinople from 1923 to 1925, and at Berne from 1927 to 1931. He was chief of Division of European Affairs, Department of State, from 1932 to 1935 and from 1937 to 1940. He was Consul-General in Sydney, Australia, from 1935 to 1937, and has served as Minister to Canada since 1940. His social affiliations include the Union and Century clubs, New York; Metropolitan, Alibi and Burning Tree clubs, Washington, D. C.; and Rideau Club, Ottawa. Residence: Hancock, N. H. Office: American Legation, Ottawa, Ont., Canada.

MOHAMMAD ZAHER SHAH, His Majesty, King of Afghanistan, was born on October 30, 1914, at Kabul, Afghanistan, the son of His Majesty Mohammad Nader Shah afghan. From 1920 to 1923 he attended the primary classes in Habibiy High School, and when Isteqlal College was established, joined and studied in the preliminary courses there from 1923 to 1924. In July, 1924, he went to France with his father and studied at the Lycee Jeanson de Sailly, Pasteur and the College de Montpelier. On November 4, 1931, he married Princess Omira; they have five children: Princess Bilqees (born April 17, 1932); Prince Mohammad Akbar Khan (born August 10, 1933); Prince Ahmad Shah Khan (born September 13, 1934); Princess Mariam (born November 2, 1936), and Prince Mohammad Nadir Khan (born May 24, 1941). His Majesty, after graduating from Infantry Courses in Kabul in 1931, was appointed as Assistant Minister in the War Office, October 19, 1932. A year later, on September 16, 1933, in addition to this rank, he was designated Acting Minister of Education, and in both of these appointments distinguished himself most conspicuously. On November 8, 1933, he ascended the Throne and was proclaimed King of Afghanistan. His Majesty has taken a special interest in history, sociology, and the study of the classics. His hobbies are hunting and games. Address: Royal Palace, Kabul, Afghanistan.

MOHLER, JOHN ROBBINS, Chief of United States Bureau of Animal Industry, was born in Philadelphia, Pa., May 9, 1875, son of William Casper and Harriet Robbins (Hart) Mohler. He was educated at Philadelphia Central High School, '92; Temple University, 1893; University of Pennsylvania, '96; Medical Department of Marquette University, 1899. He holds the degrees of A.M. and V.M.D., and the honorary degree of D.Sc. was conferred upon him by Iowa State, Pennsylvania and Maryland. On December 21,

1897, he married Clara Moffett Clarke, and they have one son and one daughter: William Melvin and Miriam M. Carroll. Dr. Mohler joined the U. S. Department of Agriculture in 1897 as assistant inspector, and was appointed assistant pathologist in 1899; zoölogist in 1901; Chief of Pathological Division in 1902; Assistant Chief of Bureau of Animal Industry in 1914, and Chief in 1917. He has been President of the Board of Veterinary Examiners since 1929, and is a member of the Advisory Board of the National Health Institute of the U. S. Public Health Service. He was President of American Veterinary Medical Association in 1912-13, U. S. Livestock Sanitary Association in 1925, and of International Veterinary Congress in 1934. He received the 12th Internal Veterinary Congress prize in 1939 for noteworthy contributions to veterinary science, and the Dr. George M. Kober Foundation award for his work on brucellosis of man and his domestic animals. Residence: 1620 Hobart Street, N.W. Office: Department of Agriculture, Washington, D. C.

MOHR, OTTO LOUIS, President of the Norwegian Academy of Science; Professor of Medicine; Director of the Genetics Institute of the University of Oslo, was born March 8, 1886, in Mandal, Norway, the son of Olaf Eugen Mohr and Jeannette Lous. He received his education at the University of Oslo and won his M.D. in 1912 and Dr. Med. (thesis) in 1917. On June 9, 1914, he married Tove Möller and they have three children: Venke, Kai Möller, and Tove Agnete. Dr. Mohr was appointed universitetsstipendiat and prosector of anatomy at the University of Oslo in 1914. From 1916 to 1920 he was Director of the Biological Station Dröbak. He was appointed Professor of Medicine (anatomy) at the University of Oslo in 1919, Dean of the Medical Faculty 1934-38 and Director of the Genetics Institute in 1938. In 1933 Dr. Mohr was Dunham Lecturer at the Medical College of Harvard University. In 1927 he was Vice-Chairman of the Collegium Academicum of the University of Oslo. He was elected Chairman of the Norwegian Genetics Society in 1936 and of Statens Edruelighetsraad in 1938. He was appointed Chairman of the Permanent Committee of the International Genetics Congresses in 1932 and Chairman of the Norwegian Committee of the Nordiske Naturforskermöter in 1936. In 1939, Dr. Mohr was elected Vice-President of the Norwegian Academy of Science, becoming President in 1940. In 1930 he was awarded Fridtj of Nansens Belönning. Residence: Vallegaten 19. Office: Anatomical Institute, The University, Oslo, Norway.

MOLINA GARMENDIA, ENRIQUE, Rector y Profesor de Filosofía de la Universidad de Concepción, Chile, nació el 4 de Agosto de 1871 en La Serena, Chile. Es hijo del señor Telésforo Molina y de la señora Mercedes Garmendia de Molina. Cursó sus estudios en el Liceo de La Serena, la Universidad de Chile, y el Instituto Pedagógico de Santiago. Fué graduado Profesor de Historia en 1892, y Abogado en 1902. Se casó el 10 de Febrero de 1903 con doña Ester Barañao, y tienen un hijo, Raúl.

El señor Prof. Molina G. inició su carrera en 1893 como Profesor en el Liceo de Chillán, donde sirvió hasta 1903. Durante 1903-04 desempeñó el cargo de Profesor de Historia en el Liceo de Concepción, pasando en seguida a ser Rector y Profesor de Historia y Filosofía en el Liceo de Talca durante 1905-1915. Desde 1915 hasta 1935 fué Rector y Profesor de Historia del Liceo de Concepción. Actualmente es Rector y Profesor de Filosofía de la Universidad de Concepción desde 1919. Constribuyó a la fundación de la dicha Universidad en 1919. Ha hecho tres viajes a Europa ó los Estados Unidos norteamericanos para hacer estudios en esos países. Fué representante a los congresos científicos celebrados en Montevideo en 1925, en La Paz en 1925, y en La Havana en 1930. Ha sido elegido en el presente año (1941), miembro académico de la Facultad de Filosofía y Educación de la Universidad de Santiago de Chile. Ha escrito numerosas obras sobre filosofía, educacion y otras materias de las cuales las principales son las siguientes: "De lo Espiritual en la Vida Humana", "La Herencia Moral de la Filosofía Griega", "Por los Valores Espirituales", "Dos Filósofos Contemporáneos", "Proyecciones de la Intuición", "La Revolución Rusa y la Dictadura Bolchevista", "De California a Harvard", "Por las Dos Américas". vard", "Por las Dos Américas", "Discursos Universitarios", Alejandro Venegas", "Páginas de un Diario"— Viaje a los Estados Unidos de N. América, Abril-Julio de 1940; "Peregrinaje de un Universitario"—Viaje a la República Argentina, Abril - Mayo de 1941. Residencia: Victor Lamas 1280, Concepción, Chile. Oficina: La Universidad de Concepción, Concepción, Chile.

MOLLA VILLANUEVA, MARIANO, Dr.juris., Lawyer, and Professor of Diplomatic Law at the National University of Buenos Aires, was born April 30, 1883, in Chascomús, Buenos Aires, Argentina. He has been Professor of Diplomatic Law in the National University of Buenos Aires, Professor of Constitutional History at the Faculty of Juridical Sciences at the University of La Plata, and member of the Academic Council of that Faculty. He has also served as member of the Directive Council of the Faculty of Law and Social Sciences of the University of Buenos Aires, and Vice-President of the Jury of Trial of Magistrates of Buenos Aires, President of the College of Lawyers of Buenos Aires, and Vice-President of the Association of the Professorate. He is a member of the Argentine Institute of International Law, and member of the Executive Board of the International Law Association. Address: Maipú 92, 4° Piso, Buenos Aires, República Argentina.

MÖLLER, FRITS GUSTAV, Minister of Social Welfare of Sweden, was born on June 6, 1884. After completing his studies at the Commercial School, Mr. Möller began his career as a journalist, contributing articles to "Arbetet" and "Skånska Socialdemocraten." In 1913 he became head of the publishing society of the Social Democratic Party and three years later was elected Secretary of the party. He served as Editor of "Social-Demokraten" from 1921 to 1924. Mr. Möller was Minister of Social Welfare from October, 1924, to June, 1926, from September, 1932, to June, 1936, and from September, 1936, to December, 1938. On December 16, 1938, he was appointed Minister of Commerce, holding this post until December 13, 1939, when he again received the portfolio of Social Welfare. In 1918 he served in the Second Chamber of the Riksdag and since 1919 has been a member of the First Chamber. Mr. Möller is a member of the International Executive Committee of Social-Democratic Workers. Address: Stockholm, Sweden.

MOLOTOV, VIACHESLAV MICHAELOVICH, Premier and Commissar for Foreign Affairs of the Union of Soviet Socialist Republics, was born in 1890. He received his education at Petersburg Polytechnic. During the early years of his career, Mr. Molotov organized Bolshevik student groups and also worked for the newspapers "Zvezda" and "Pravda." In February, 1917, he was appointed member of the Petrograd Soviet Executive Committee and in October of the same year was made a member of the Petrograd Military-Revolutionary Committee. From 1918 to 1920 Mr. Molotov held various party posts in Petrograd, Nijni-Novgorod and Donbass. He served as Secretary of the Central Committee of the Communist Party of the Ukraine in 1920 and since 1921 has been Secretary of the Communist Party of the Union of Soviet Socialist Republics, as well as member of the Organizing and Political Bureaux of the Party. In 1928 Commissar Molotov became a member of the Presidium of the Executive Committee of the Communist International. He held this post until 1934. He has been President of the Soviet People's Commissars since 1930. During 1935 he was a member of the Committee for drafting reforms to the Constitution. On May 3, 1939, upon the resignation of Maxim Litvinov, Mr. Molotov succeeded to the post of Commissar for Foreign Affairs of the Union of Soviet Socialist Republics. On August 22, 1939, an anti-aggression pact was concluded between Russia and Germany and later trade agreements between the two countries were arranged. In October, 1939, after the outbreak of the war between Germany and Great Britain and France, mutual assistance pacts were also concluded by the Union of Soviet Socialist Republics with Latvia, Estonia and Lithuania. In November, 1939, after unsuccessful efforts were made to conclude a similar pact with Finland, he denounced the non-aggression treaty which Soviet Russia had made with Finland in 1932. Hostilities between the two nations commenced on November 30, 1939. Mr. Molotov is the author of the following publications (all published in Russian): "The Party's Policy in the Villages," "Elections to the Soviet and Problems of the Working Class," "On the Lessons of Trotskyism," "On the Successes and the Difficulties of Socialist Building" and "Fighting for Socialism." Address: The Kremlin, Moscow, U. S. S. R.

MONCADA, General JOSE MARIA, President of the Nicaraguan Senate, was President of the Republic of Nicaragua from 1929 to 1932. Address: Managua, Nicaragua.

MONINIGO, General HIGINIO, President of the Republic of Paraguay, succeeded the late José Estigarribia in September, 1940. On May 2, 1940, he was appointed Minister of War and Navy in the Cabinet of President Estigarribia. At that time he held the rank of Colonel, and he succeeded Col. Eduardo Torreani Viera, who became Minister of the Interior. Address: Ascuncion, Paraguay.

MONNET, Count JEAN, Ex-Economic Director for the Allies, was formerly Deputy Secretary-General of the League of Nations. Owner of the vast brandy business in the French village of Cognac, his exporting activities have schooled him in world finance. In the immediate post-war years, he represented the interests of the French Government in London. In 1927 Count Monnet negotiated the French loan to Poland and the following year became the European partner of Blair & Company, New York investment bankers. He was formerly Vice-Chairman of the Trans-America Corporation. As financial adviser to China, he arranged America's $50,000,000 loan to China. Count Monnet was appointed Economic Director for the Allies shortly after France and her ally, Great Britain, had declared war on Germany in September, 1939. Address: Vichy, France.

MONROE, J. BLANC, Lawyer, was born March 3, 1880, in New Orleans, La., the son of Chief Justice Frank Adair and Alice (Blanc) Monroe. Mr. Monroe was educated at Tulane University of Louisiana, receiving his B.A. in 1899 and his LL.B. in 1901. On February 27,

1908, he married Mabel Overton Logan, and they have two children: J. Raburn and Malcolm L. Mr. Monroe was admitted to the bar in June, 1901, and began practice with the law firm of Lapeyre, Monroe & Breazeale. In 1906 he became a member of the firm of Hall & Monroe, and in 1909 of Hall, Monroe & Lemann. Since 1922 the firm has been known as Monroe & Lemann. During the Mississippi River Flood of 1927 he served as Special Counsel for the Orleans Levee Board, and as Director General of the Orleans Caernarvon Reparations, which settled many millions of dollars in claims against the Orleans Levee Board, resulting from the official cutting of the Mississippi River at Caernarvon. He is also a member of the Board for the Liquidation of City Debt at New Orleans. The firm of Monroe & Lemann is Counsel for many important companies. Mr. Monroe is Secretary of and Counsel for the St. Charles Hotel Co. He is General Counsel and Director of the Vicksburg, Shreveport & Pacific Railway Co., the Alabama & Vicksburg Railway Co. and the New Orleans Terminal Co. He is General Solicitor for the New Orleans and Northeastern Railroad Co. and Division Counsel for the Southern Railway System, as well as Counsel and Director of the Whitney National Bank of New Orleans. He also serves as Director of the Pine Harbor Co. and the Broussard Land Co. During the 1933 bank crisis he served as Attorney for the New Orleans Clearing House Association, the National Credit Corporation and the National Credit Association Number Four of the Sixth Federal Reserve District. He was also Local Counsel for the Reconstruction Finance Corp. Mr. Monroe is a member of the New Orleans, Louisiana State and American Bar Associations, the Association of the Bar of the City of New York, the American Academy of Political and Social Science, the American Institute of Banking, the New Orleans Association of Commerce, the Louisiana Historical Society, the National Cathedral Association, the American Society of Royal Italian Orders, the Bureau of Governmental Research, the Order of the Coif, the American Law Institute and the Phi Beta Kappa, Omicron Delta Kappa and Sigma Chi Fraternities. He is a past President of the Tulane Alumni Association and a Cavaliere of the Royal Order of SS. Maurizio e Lazzaro. He is Vice-President and a Director of the Society for the Relief of Destitute Orphan Boys and a Trustee of the Eye, Ear, Nose and Throat Hospital. Mr. Monroe's clubs include the Bankers' of America, the Lake Shore, the Recess, the New Orleans Country and the Boston, while his principal recreations are fishing and tennis. Residence: 12 Audubon Place. Office: 1424 Whitney Building, New Orleans, La.

MONROE, PAUL, Emeritus Professor of Education in Columbia University, and President of the World Federation of Education Associations, was born June 7, 1869, in North Madison, Ind., the son of William Y. and Juliet (Williams) Monroe. He was educated in Franklin (Indiana) College (B.S. 1890, LL.D. 1918), University of Chicago (Ph.D. 1897), University of Heidelberg (1901), University

of Peking (1913, LL.D.), Columbia University (Litt.D. 1929), Universidad do Brasil (LL.D. 1909). In 1891 he married Emma Ellis, and they had three children: Juliette (deceased), Ellis and Jeannette. Dr. Monroe began his career in 1897 as Instructor in History. He had previously been Fellow in Sociology in the University of Chicago from 1895 to 1897. He was Adjunct Professor of Education in the School of Education, Teachers College, Columbia University, from 1899 to 1902, and Professor 1902 to date, serving as Director of the School from 1915 to 1923. From 1925 to 1938 he was Barnard Professor of Education in Columbia. He has been Emeritus since that date. He was an honorary Fellow in the Educational Institute of Scotland from 1925, and in the Hungarian Academy of Science since 1930. Since 1923 he has been the Director of the International Institute of Teachers' Colleges. From 1932 to 1935 he was President of Robert College in Istanbul, Turkey, and of the American College for Girls of Istanbul. He was Lecturer on Education in the University of California in 1905, and Yale University from 1906 to 1907. In 1913 and 1925 he made a survey of the educational system of the Philippine Islands, and in 1926 of Puerto Rico, and in 1933 to Iraq, at the invitation of the respective governments. He is a member of the Board of Trustees of the International College of Smyrna (now at Beirut, Syria), American School of Sofia, Lingnan University of Canton, China, and the International College for Girls in Istanbul. He is Director and Vice-President of the China Foundation for the Advancement of Education and Culture, and President of the China Institute in America. He was President of the World Federation of Education Associations from 1931 to 1933. He has again been serving as President since 1935. He was the Director of the International Institutional Conference on Examination at Eastbourne, England, in 1931, at Folkstone, England, in 1935, and at Dinard, France, in 1939. Among his many honors, Dr. Monroe has been decorated with the scientific medical of "highest degree" of the Persian Government (1929), Order of Polonia Restituta (1930), Order of the Jade of China (1937), and the Order of the Sacred Treasure of Japan (1937). He is the author of a number of important works dealing with various phases of education, including: Source Book in the History of Education for the Greek and Roman Period (1901), Thomas Platter and the Educational Renaissance of the Sixteenth Century (1904), Textbook in the History of Education (1905), Brief Course in the History of Education (1907), Principles of Secondary Education (1914), China—A Nation in Evolution (1928), Essays on Comparative Education, Series No. 1 (1927), Series No. 2 (1932), Founding of the American Public School System (1940), and of articles and papers in the public and educational press. His club is the Century Association. His hobby is collecting antique Chinese snuff bottles. Address: Upper Station Rd., Garrison-On-Hudson, New York.

MONTEIRO, PEDRO AURELIO DE GÔES, General of Division and Chief of Staff of the Brazilian Army, was born December 12, 1889 in the State of Alagôas, Brazil. He was named 2nd Lieutenant in 1914, having in 1910 entered the active service of the National Army, where he became First Lieutenant in 1919, and Captain in 1924. In 1926 he was promoted Major and in 1929 Lieutenant Colonel, becoming Colonel two years later. In 1931 he became Brigadier General, and in 1932 he was made General of Division. He was Chief of staff on various campaigns in the interior of the country, and in October, 1930, became Chief of Staff of the Revolutionary Forces. He was appointed Commander-in-Chief of the Western Army in 1932, and during 1934-35 held the portfolio of War. Since 1937 he has served as Chief of "Estado Mayor." At his own request, he was granted an indefinite leave of absence on October 21, 1942. Address: Praca da República, Rio de Janeiro, Estados Unidos do Brazil.

MONTENEGRO, Honorable AURELIO, Member of the Chamber of Deputies of Nicaragua, was elected Presidential Designate by Congress for a period of one year on December 12, 1939. Address: Managua, Nicaragua.

MONTENEGRO, PÍO, Abogado y Gobernador de Santiago del Estero, nació el 13 de Julio de 1885 en Santiago del Estero, República Argentina. Eran sus padres el señor Pío Montenegro y la señora Jesús Argañarez. Se recibió de Doctor en Ciencias Jurídicas y Sociales en la Universidad Nacional de La Plata. Se casó con doña Ofelia Eberlé. El doctor Montenegro inició su carrera como Profesor de Historia en la Escuela Normal de Santiago del Estero en 1910, y fué Asesor Letrado de la Municipalidad en 1912, Miembro del Consejo Deliberante en 1916 y Juez de Ia. Instancia en lo Civil y Comercial en 1920. Ha sido Diputado a la Legislatura Provincial, de la cual fué Presidente en 1928-30, Ministro de Gobierno, Justicia e Instrucción Pública y Senador Nacional en dos períodos. Es actual Gobernador de Santiago del Estero desde 1936. Dirección: Jujuy 59, Santiago del Estero, República Argentina.

MOODY, Hon. DAN, Lawyer and former Governor of Texas, was born in Taylor, Tex., June 1, 1893, the son of Daniel and Nannie Elizabeth (Robertson) Moody. He was educated at University of Texas. On April 20, 1926, he married Mildred Paxton, and they have two children: Dan Jr. and Nancy. Governor Moody began the practice of law in 1914. He served as County Attorney of Williamson County, Tex., from 1921 to 1922, and as District Attorney of 26th Judicial District of Texas from 1922 to 1924. He was Attorney-General of Texas from 1925 to 1927, and Governor of Texas from 1927 to 1931. During the World War he served as 2nd Lieutenant in the National Army. Address: Austin, Texas.

MOOKERJI RADHAKUMUD, Member of the Bengal Legislative Council and Professor of History at Lucknow University, was born in Berhampore, Bengal, India, January 25, 1884, the son of Gopalchandra Mookerji and Jaganmohini Devi. He was educated at Presidency College, Calcutta, from which he received his M.A. in history in 1901 and in English in 1902, and his Ph.D. in 1905. In August, 1910, he married Anasuya Devi. They have one son—Pradyumna Kumud. Dr. Mookerji began his career as Professor at Bishop's College, Calcutta, in 1903. In 1906 he was appointed Hemchamdra Professor at National Council of Education of Calcutta, and from 1908 to 1916 he served in addition as Manager of the Cooperative Hindustan Bank, Ltd. He served as Manindra Professor at Benares Hindu University in 1916 and as Professor of History at Mysore University from 1917 to 1921, since which time he has been Professor and Head of the Department of History at Lucknow University. He was elected a member of the Bengal Legislative Council (Upper House) on the nomination of the Indian National Congress in 1937, and from 1938 to 1940 he served on the Bengal Land Revenue Commission, by appointment of the Bengal Government. He was elected a Vice-President of the All-India Hindu Mahasabha, President of All-India Hindu Youths' Conference, and also President of Assam Citizens' Conference and Association for 1940. Dr. Mookerji also takes a keen interest in the educational activities of India and has served as President of the History Section of the Mysore Session of the All-India Oriental Conference, President of the Khulna Session of the All Bengal Teachers' Conference, and President of the United Provinces Secondary Education Conference, Meerut Session and as a Sectional Chairman of the Indian History Congress of 1940.

He was the recipient of the Premchand Roychand studentship award of $2,500 of Calcutta University and the Gaekwad Prize of $2,500. Dr. Mookerji's publications include "A History of Indian Shipping," "The Fundamental Unity of India" (foreword by the Rt. Hon. J. Ramsay MacDonald), "Hindu Civilization," "Men and Thought in Ancient India," "Asoka," "Local Government in Ancient India" (with foreword by Lord Crewe), "Nationalism in Hindu Culture," "Harsha" (in the rulers of India Series, Oxford), etc. Residences: 39, Ekdalia Road, Calcutta; "Kanchami," Darjeeling and at Berhampore, Bengal. Office: University, Fyzabad Road, Lucknow, U. P., India.

MOONEY, EDWARD, Archbishop of Detroit, was born at Mt. Savage, Md., May 9, 1882, son of Thomas and Sarah (Heneghan) (Mooney. He was educated at St. Charles Seminary, Baltimore; St. Mary's Seminary, Baltimore, A.B., and at North American College, Rome, Italy, D.D. and Ph.D. Archbishop Mooney was ordained as Roman Catholic priest on April 10, 1909. He served as Professor of dogmatic theology at St. Mary's Seminary, Cleveland, Ohio, from 1909 to 1916, and as President of Cathedral Latin School, Cleveland, from 1916 to 1922. He was pastor of St. Patrick's Church, Youngstown, Ohio, in 1922-23, and spirtual director of North American College, Rime, from 1923 to 1926. He was apostolic delegate to India from 1926 to 1931, and to Japan from 1931 to 1933. He served as Bishop of Rochester, N. Y., from 1933 to 1937, since which time he has been Archbishop of Detroit. Residence: 1880 Wellesley Dr. Office: 1234 Washington Blvd., Detroit, Mich.

MOORE, A. HARRY, Ex-Governor of New Jersey, was born in Jersey City, N. J., July 3, 1879, the son of Robert White and Martha (McComb) Moore. He was educated at Cooper Union, New York, and at New Jersey Law School, from which he was graduated in 1924. The degree of LL.D. was conferred by Rutgers in 1927, Seton Hall in 1928, John Marshall College in 1932, New Jersey Law School in 1934 and Princeton in 1938. Other honorary degrees are M.A., Hahnemann Medical College, and Master of Commercial Science, conferred by Rider College in 1928. In 1911 he married Jennie Hastings Stevens. Governor Moore was admitted to the Bar in 1924, and began the practice of law. He started his public career in 1908, when he was appointed secretary to Mayor Wittpenn of Jersey City. He was appointed Tax Collector in 1911. Then came the agitation for a commission form of government, which he supported. He was one of five commissioners elected, and served as Director of Parks and Public Buildings. He was re-elected in 1917 and 1924. He was also chosen Director of Revenue and Finance. He was first elected Governor in 1925. He was again elected Governor in 1931 by the largest majority ever accorded a candidate for Chief Executive of the State. He was elected for the third time in 1937. Governor Moore has the distinction of being one of three to be elected Governor for a second time and the first to be elected for a third term in the history of New Jersey. In 1934 he was elected to the United States Senate by a plurality of 231,488. He was awarded the Distinguished Service Medal of the State of New Jersey in connection with the rescue of passengers of the Morro Castle. Other awards include: General Haller's sword and medal from the Polish Army officers, and Silver Beaver Award by Boy Scouts of America for distinguished service to boyhood in 1937. Address: Jersey City, New Jersey.

MOORE, CHAS. R., President of the Austin Bridge Co., was born near Waco, Texas, March 6, 1875, the son of John L. and Margaret (Harrison) Moore. He was a student in country schools; Baylor University 1897-98; Engineering Course, International Correspondence Schools 1900-02. He married Sarah Cammack November 28, 1905, and their children are Austin and Margaret (Solomon). Mr. Moore began his business career with Rhoads Construction Co., 1898. He was with Austin Bros., contractors, 1900; Director, Secretary and Manager engineering and construction department, 1913; one of organizers, Director and Secretary Wyatt Metal & Boiler Works, 1913, elected Vice-President, 1918. He organized and was made President of Austin Bridge Co., 1918; organized and President Austin Road Co., 1934; one of organizers, Director and Member Executive Committee, Lone Star Steel Co., 1942. He is also Director of Republic National Bank, Oak Cliff Bank & Trust Co., Abilene & Southern Railway Co., Dallas Street Railway Co., Austin Bros., Southern Ornamental Iron Co., Austin Contracting Co., Coastal Construction Co., Texas Abstract & Title Co., Metropolitan Building & Loan Co., and Coke Lumber Co. For 28 years he has been a member Board of Trustees of Baylor University and Medical College. He is a member Executive Board, Southwest Medical Foundation; member Executive Committee, Relief and Annuity Board Southern Baptist Convention; Chairman Advisory Committee on Industrial Loans Federal Reserve Bank. He was a member of the President's Committee on first low cost housing project in Texas; member Central Highway Committee, Chamber of Commerce, Aviation Committee, and for past year Texas Coordinator for War Production Board on dollar-a-year basis. He has in the past served as Director of Buckner Orphans Home, Dallas Community Chest, Community Council, Y.M.C.A., Y.W.C.A., Dallas Chamber of Commerce, Oak Cliff Chamber of Commerce and Dallas County Relief Board. He is a 32° Mason, Knight Templer, Shriner and prominent in affairs of Baptist Church. He is a Charter and Life Member of Dallas Athletic Club and member Sons of the Republic of Texas. Estate Home: Villa Vista, Station "A," Dallas, Texas.

MOORE, EDWIN EARL, Vice-President, Industrial Relations, Carnegie-Illinois Steel Corp., was born in Indianapolis, Indiana, January 20, 1894, the son of Joseph Austin and Anna Liza (Snyder) Moore. He received his education in grade schools of Indianapolis

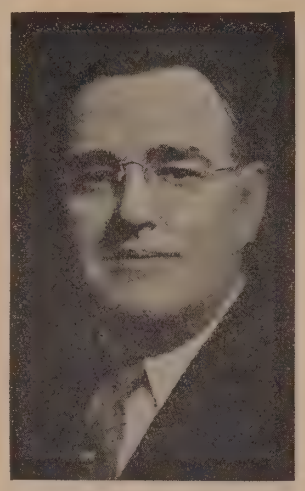

and at Manual Training High School, Indianapolis, and was a special student at Indiana University. On August 7, 1919, he married Lillian Seaney, and they have a daughter and a son: Anna Jane and Thomas Joseph. Mr. Moore began his career in June, 1919, as construction machinist at the Gary (Ind.) Tin Mill of the American Sheet & Tin Plate Company, becoming assistant machine shop foreman in September, 1919, and machine shop foreman in May, 1921. In July, 1923, he was transferred to the engineering department of the Pittsburgh office, and in November of the following year was appointed acting manager of the roll and machine works of the company. He served as Assistant Manager of the Shenango Works from June, 1925 to June, 1927, and of the Gary Tin Mill from June, 1927, until December, 1932, when he joined the Illinois Steel Co., Chicago, as assistant to the Vice-President. In October, 1935, the Illinois Steel Co. merged with the Carnegie Steel Co. and he became general superintendent of the South Works of Carnegie-Illinois Steel Corp. In January of 1938, he became General Superintendent of Gary Works, "The World's Largest Steel Plant," and assumed his present duties in December, 1940. Mr. Moore is a member of the American Iron and Steel Institute, the Association of Iron and Steel Engineers, and the Engineers' Society of Western Pennsylvania. He is a Director of Carnegie-Illinois Steel Corp., and a Director of the U. S. Steel and Carnegie Pension Fund. He is also a Director of the Pittsburgh Personnel Association. He is a member of the Board of Directors of Junior Achievement, Inc., a member of the Executive Committee of the Downtown Branch, Y.M.C.A. in Pittsburgh, Pa., and serves as Trustee of the Gary, Ind., Y.M.C.A. His clubs are the South Shore Country Club, Duquesne Club, Pittsburgh Athletic Association, also holding membership in the Indiana and Illinois State Historical Societies, Mark Twain Society of Chicago, Masonic Fraternity and Alpha Tau Omega. As a hobby, he collects books, limited and first editions, private press and association items, Early American glass, Oriental rugs, bone, china, paintings, period furniture, etc. During the Mexican Border Campaign, he saw service as artificer and Quartermaster Sergeant with the 1st Indiana Infantry for six months in 1916. Three days after the United States entered the first World War, he enlisted for service as private in the National Guard of Indiana, Field Artillery. He was warranted Quarter-Master Sergeant on April 19th, receiving a commission of 2nd Lieutenant in the Field Artillery on May 21st. On August 5, 1917, he was inducted into Federal Service with the 150th Field Artillery, 67th Brigade, 42nd Division. He was promoted to 1st Lieutenancy on August 14, 1917, and to Captaincy in June, 1918. He served nineteen months in the A.E.F. and subsequent to march into occupied territory, discharged duties as Civil Court Judge and Civil Administrator of Neuenahr, Germany, and eleven villages, returning to the United States on May 19, 1919, when he was honorably discharged. He is a member of Memorial Post No. 17 of the American Legion, Gary, Indiana, and of the Order of the Purple Heart. Residence: 1085 Devon Rd., Pittsburgh, Pa. Office: 434 Fifth Ave., Pittsburgh, Pennsylvania.

MOORE, HENRY KINGSMILL, D.D. (Oxon.), Late Canon of St. Patrick's, Fellow of Limean Society of London, was born in Dublin, Ireland, 1853, son of Thomas and Lillias Moore. He was educated at Balliol College, Oxford, and holds the degrees of B.A. 1877, M.A. 1880, B.D., D.D. 1898, F.S.A.I., F.L.S., etc. In 1880 he married Constance Turpin, and they have one daughter and one son: Eveline May and Theodore C., K.C. Dr. Moore was appointed curate of Queenstown in 1879, and of Fermoy in 1880. He was Diocese Inspector at Cork from 1881 to 1884, and Principal of the Church of Ireland Training College from 1884 to 1927. He was nominated by the Archbishop of Canterbury for membership on the Committee for improving Sunday Schools. He represented the Church of Ireland at a Government Conference on National Education, and was nominated by the Government on the Free State Committee on School Inspection. He was for forty years a member of the General Synod and has served on many important Synod committees. Dr. Moore's hobby is music. He was honorary organist of Balliol College, Oxford. He is also interested in gardening, and is holder of various medals and cups for ferns and hardy plants. His publications include: "Class Teaching," "Fundamental Principles of Education," "The Way To Teach the Bible," etc. His chief books are "An Unwritten Chapter in the History of Education," "History of Ireland,"

"Reminiscences and Reflections," "Ireland and Her Church," and "Joys of the Garden." Address: Cedar Mount, Dundrum, County Dublin, Eire.

MOORE, Sir HENRY MONCK-MASON, K.C.M.G., Governor of Kenya Colony, was born in 1887, the son of the Rev. E. W. Moore, M.A., and Laetitia M. Monck-Mason. He was educated at King's College School and at Jesus College, Cambridge. Sir Henry entered the Ceylon Civil Service in 1910. In 1914 he became Fourth Assistant Colonial Secretary and after a period of service with the B. E. F. he was appointed Additional Assistant Colonial Secretary of Ceylon in 1919. In 1922 he was sent to Bermuda as Colonial Secretary and two years later became Principal Assistant Secretary of Nigeria, being promoted to Deputy Chief Secretary in 1927. He served as Colonial Secretary of Kenya from 1929 to 1934. Sir Henry was Governor of Sierra Leone from 1934 to 1937. Prior to his appointment as Governor of Kenya in October, 1939, Sir Henry had been Assistant Under Secretary of State in the Colonial Office of England. Address: Nairobi, Kenya.

MOORE, HIGHT C., Minister, Editor, was born in Globe, Caldwell County, N. C., January 28, 1871, the son of Patterson and Nancy Ann (Moore) Moore. His paternal ancestors settled in Virginia on coming to this country. Shortly before the American Revolution, Jesse Moore, Sr., removed from Virginia to North Carolina. Dr. Hight C. Moore received his preliminary education at the Globe Academy and was graduated from Wake Forest College with his A.B. degree in 1890, receiving a degree of D.D. from this institution in 1915. He attended the Rochester (N. Y.) Theological Seminary in 1893. In 1920 Baylor University, Texas, conferred upon Dr. Moore the degree of Litt.D. On May 2, 1893, he married Laura Miller Peterson and they have one son, Joseph Peterson. Dr. Moore was ordained to the Baptist ministry on October 26, 1890 and was called to the Baptist Church of Morehead City, N. C., where he was Pastor until 1893. He served pastorates in Baptist Churches of North Carolina at Winston-Salem from 1893 to 1894, at Monroe from 1894 to 1898, at New Bern from 1898 to 1903, and at Chapel Hill from 1903 to 1904. Dr. Moore served as Assistant Recording Secretary of the North Carolina Baptist Convention from 1895 to 1907 and as Sunday School Secretary from 1904 to 1907. He was Editor of "Biblical Recorder" at Raleigh, N. C., from February, 1908, until August, 1917, since which time he has been Editorial Secretary of the Sunday School Board of the Southern Baptist Convention. Since May, 1914, Dr. Moore has been Recording Secretary of the Southern Baptist Convention, having been Treasurer of the Executive Committee and of the Convention from 1929 to 1933, Chairman of the Committee on Arrangements for the annual meetings of the Convention for many years. Dr. Moore served as Secretary Treasurer of the Editorial Section of the International Council of Religous Education from 1924 to 1926. He has been a member of the Committee on Improved Uniform Sunday School Lessons since 1924. Dr. Moore's publications include: Seaside Sermons, 1892; Select Poetry of North Carolina, 1894; The Books of the Bible, 1902 - revised editions 1925 and 1934; A Country Boy in Sunday School, 1905; North Carolina Baptist Handbook, 1911; The Man of Mark in the Church Tomorrow, 1912; Style Book for Writers and Printers, 1918 - revised 1927 and 1931; The Interwoven Testaments, 1931; Points for Emphasis (annual pocket commentary on the uniform lessons) since 1918; From Bethlehem to Olivet, 1934; From Pentecost to Patmos, 1934; combined in New Testament Biographies, 1935. Dr. Moore's favorite recreation is travel. He has visited every state in this country and all national parks. He has traveled extensively through Alaska, Mexico, Europe, and has been to Syria and Palestine in Asia, and Egypt and Algeria in Africa. Residence: Memorial Square Apt. Hotel, 7th Avenue N. Office: 161 8th Avenue, N., Nashville, Tenn.

MOORE, NEIL S., M.D., Urologist, was born in Kennett, Mo., in 1887, the son of Howard and Martha (Ingram) Moore. His great-grandfather, Howard Moore, and great-grandmother emigrated from Virginia to the extreme southeastern part of Missouri about 1825 and were the first white settlers in Dunklin and Pemiscot Counties. Later treaties were made with Chief Chilletecaux and his tribe of Indians who moved westward. Dr. Moore was educated in Dunklin County public schools, Southeast Missouri Normal School, and at St. Louis University, where he received his M.D. in 1913. He has been married twice. His first wife was Helen Hereford, whom he married in 1920, and with her son, Neil Moore, Jr., aged 2½, lost their lives in an accident, September 2, 1923. In 1926 he married Amy Leschen. He has a son, Ingram. After two years at St. Louis City Hospital, where he was junior and later senior assistant resident physician, Dr. Moore was resident surgeon of Wabash Hospital, Moberly, Mo., in 1915. He was second assistant to Dr. C. E. Burford from the latter part of 1915 until July, 1916, and first assistant to Dr. Bransford Lewis from July, 1916, to November, 1920. Since that time he has specialized in urology. He is senior instructor in urology at St. Louis University Medical School. He has been urologist since 1921 and Chief of Staff of St. Anthony's Hospital since 1933. Since that time he has also been urologist and chief of the Urological Department of St. Louis County Hospital. In addition, he is urologist to Alexian Bros. Hospital, St. Louis City Sanitarium, of which he was Chairman of the Medical Staff in 1927; to U. S. Marine Hospital, and to the Courtesy Staff of Jewish Hospital. He is consulting urologist to State Hospital No. 1, Fulton, Mo. Member of the St. Louis Medical Society, Dr. Moore served as councillor in 1933, 1936, 1937, and 1938, First Vice-President in 1934, and as President in 1935. He is a fellow of the American College of Surgeons, and member of the Missouri State Medical Association, American Medical Association, Southern Medical Association (Vice-Chairman, Section on Urology, 1931), Mississippi Valley Medical Society, St. Louis Surgical Society, St. Louis Clinics, St. Louis Urological Society, Southwest Section of the American Urological Association, and the American Urological Association. He is associate member of the St. Louis County Medical Society, and has been certified by the American Board of Urology. He is author of some 30 scientific articles published in leading medical journals. During the first World War he was First Lieutenant in the Medical Reserve Corps from April, 1917, to March, 1918, serving as Chief of the Urological Department at Camp McClellan Base Hospital. He is a member of the Bellerive Country Club, Men's Club of St. Michael and St. George Episcopal Church, and Phi Beta Pi. By way of recreation, he enjoys hunting, fishing and amateur photography. Residence: 7299 Westmoreland Dr. Office: 729-33 Frisco Bldg., St. Louis, Mo.

MOORE, WILLIAM GARRETT, President of The Cowichan Lake Co., was born on January 8, 1874, at Haddonfield, N. J.; the son of Henry Dyer and Mary Jones (Smith) Moore. He is a descendant of the first Moore who landed on the Isle of Shoal, New Hampshire, in 1639. His mother's ancestors came to America on the "Mayflower." Both of his parents were born in Steuben, Maine. He was educated in the Haddonfield Public School, studied at the Rittenhouse Academy, Philadelphia, and graduated from the University of Pennsylvania with B.S. degree. On June 4, 1896, he married Martie A. Doughty (died May 21, 1898), and they had two children—Helen (b. 1897) and John Doughty (b. 1898). On June 6, 1901, he married (2nd) Emma B. McDevitt; they had two children—Katharine (b. 1902) and Elizabeth (b. 1904). Mr. Moore began his career as cashier of the Whitney Glass Works, Philadelphia, Spring of 1895. He entered his father's office in 1896 as cashier of the W. E. Garrett & Sons (snuff manufacturers). When the Garrett Co. was changed to the Atlantic Snuff Co. in 1898, he was made cashier of the company. When the American Snuff Co. was organized in 1899, he retired to his father's private office, where he later became President of The Guanajuato Reduction & Mines Co., President of the Empire Lumber Co., which was reorganized and is now known as The Cowichan Lake Co., and officer of several other corporations in which his father had major interests. He was also a Director of Camden Safe Deposit & Trust Co. (now Camden Trust Co.), formerly a Director of the Turner-Halsey Co. of New York. He is a member of the Union League Club of Philadelphia, the Orpheus Club of Philadelphia, the Tavistock Country Club, and various other clubs. He is an Elder of First Presbyterian Church, Haddonfield and member of the Board of Trustees of the General Assembly of the Presbyterian Church, U. S. A. His hobbies are golf and singing. Residence: Haddonfield, N. J. Office: 103 N. 7th St., Camden, New Jersey.

MOORHEAD, LOUIS DAVID, Physician and Surgeon, was born in Chicago, Ill., November 22, 1892, son of Dr. Edward Louis and Jeanette (Snell) Moorhead, and grandson of John Moorhead. He was educated at St. Ignatius College, Chicago, A.B. 1913; University of Chicago, B.S. 1914 and M.S. 1915; Loyola University, A.M. 1916; Rush Medical College, M.D. 1917. In 1931 the degree of LL.D. was conferred by Creighton. On August 25, 1932, he married Patricia Dorsey, and they have two children: Louis David, Jr. and Edward Louis II. Dr. Moorhead began practice as physician and surgeon on June 11, 1917, as senior house surgeon at Cook County Hospital. He became Dean and Associate Professor of Surgery at Loyola University School of Medicine in 1918, and Professor and Head of Department of Surgery in 1928. He is now Chief of Staff and Senior Attending Surgeon of Mercy Hospital, and serves as consulting surgeon to the Rock Island, C. & E. I. and Belt Railroads. He is Chief of Medical Board of Archdiocese of Chicago, and is a consultant of Chicago Board of Health and consulting surgeon to Chicago Fire Department. Dr. Moorhead is Chairman and consulting surgeon of the Board of Trustees of Lewis Memorial Hospital, Loretto Hospital and Holy Cross Hospital. He has been Director of Plan for Hospital Care since its founding, and of Catholic Charities since 1939. He is a Fellow of American College of Surgeons, and is a member of American Medical Association, Illinois State and Chicago Medical Societies, American Board of Surgery (Founders Group), Phi Beta Pi Epsilon and Sigma Xi. Dr. Moorhead was decorated Knight of St. Gregory by Pope Pius XI, 1931; Knight of Order of Crown of Italy, 1932, and Knight of the Cape and Sword, by Pope Pius XI in 1938. He is a member of University Club of Chicago. His hobbies are collecting stamps and books. He is author of Surgery of the Neck, 1932, 2nd edition 1934, and of many pamphlets, the latest of which is Principles of Operative Surgery by Partipilo. Residence: 1101 N. Elmwood Dr., Oak Park, Ill. Office: 31 N. State St., Chicago, Ill.

von MOOS, LUDWIG, Dipl. Zivilingenieur, wurde am 4. Oktober 1877 in Luzern geboren. Er besuchte das Gymnasium in Luzern und studierte an der Eidgenössi-

schen Technischen Hochschule in Zürich und promovierte in 1902 zum Dipl. Zivilingenieur. Herr von Moos verheiratete sich im Jahre 1917 mit Alice Zetter und hat vier Kinder. Er begann seine Laufbahn als Ingenieur beim Bau des Elektrizitätswerkes Luzern-Engelberg in 1902. Von 1904-12 war er technischer Direktor der A.G. der von Moos'schen Eisenwerke. Von 1912-34 war er Hauptdirektor dieses Unternehmens. Seit 1934 ist er Delegierter des Verwaltungsrates der von Moos'schen Eisenwerke. Von 1917-27 war Herr von Moos Mitglied der ständigen Kommission der städtischen Tram und des Elektrizitätswerkes der Stadt Luzern. Von 1918-34 war er Gründer und Präsident der Luzerner Industrie-Vereinigung. Von 1918-33 war er Mitglied der Luzerner Handelskammer, seit 1934 ist er Präsident. Seit 1937 ist er Mitglied der Schweizer Handelskammer. Herr von Moos ist Mitglied des Verwaltungsrat verschiedener Gesellschaften. Als Student war Herr von Moos ein hervorragender Sportsmann und Sieger in verschiedenen Rennen im In- und Auslande im Skiff- und Doppelskiff. In 1904 war er Europameister im Skiff Paris. Er ist Oberst der Artillerie, und Befehlichte ein Feldartillerie Regiment. Address: Seeburgstrasse 65, Luzern, Schweiz.

MORALES, RAUL, Minister of the Interior of Chile in the Cabinet of President Juan Antonio Rios since April, 1942. Address: Santiago, Chile.

MORAN, DANIEL JAMES, Petroleum Executive, was born on May 31, 1888, at Cygnet, Ohio, the son of Martin and Helen (Cusack) Moran. He was educated at the University of Dayton (1907) and the Case School of Applied Science (1910). On May 29, 1921, he married Marie Farasey, and they have a son and a daughter. Mr. Moran began his career as a mechanical engineer in June, 1910, working for the Texas Co. at Houston during 1910-11. He was Chief Engineer of the Texas Co. at Port Arthur during 1911-12, and Exploration Engineer for the company in South America from 1912 to 1915. He was Engineer for the same company in Mexico during 1915-16, Manager there during 1916-17, and Vice-President in Mexico from 1917 to 1922. He served as Vice-President and Director of the Texas Co. in New York, from 1922 to 1928. He has held the position of President of the Continental Oil Co., Houston, since 1928, and is also President and Director of the following companies: Continental Oil Co. of Delaware; Great Lakes Pipe Line Co.; Chappell Oil Co.; The Boston-Wyoming Oil Co.; The Buck Creek Oil Co.; Hudson's Bay Oil & Gas Co., Ltd.; Merritt Oil Corp.; Continental Oil Co. of Texas; Continental Pipe Line Co., and Ft. Collins Producing Corp. He is a member of the Chambers of Commerce of Houston, Tex. and Ponca City, Okla. He belongs to the Ramada Club, the River Oaks Club, the Houston Club, all of Houston, and the Racquet & Tennis Club of New York, and the Conoco Club of Ponca City. His hobby is ranching. Residence: 3382 Del Monte Drive. Office: Oil & Gas Bldg., Houston, Texas.

MORENO QUINTANA, LUCIO MANUEL, LL.D., J.D., Legal Advisor of the Control Commission of Transports of Buenos Aires and Titular Professor of Economic Policy at the Facultad de Ciencias Económicas de Buenos Aires, was born August 31, 1898 in Paris, France, the son of Hilarión Domingo Moreno and Adela Mercedes Quintana de Moreno. From 1911 to 1914 Dr. Moreno Q. attended schools in England and France, returning to Argentina in 1914 where he completed his studies in the Free Institute of Secondary Education of Buenos Aires. He studied law at the Facultad de Derecho de la Universidad de Buenos Aires, where he was awarded his degree of Lawyer (Abogado) in 1919, and of Doctor en Derecho two months later. On November 28, 1924, he married Mercedes Maschwitz, and they have two children: Lucio Manuel and Esteban Emilio. Dr. Moreno Q. began his legal career in 1920, serving from that time until 1922 as Attorney-at-Law for the Procuration of the Treasury of the Argentine Republic. In 1921 he served as Secretary of the Special Argentine Ambassador in Perú. From 1922 to 1923 he was Under-Secretary of Foreign Affairs. Thereafter he became Professor of American and Argentine History in the National College "Sarmiento" of Buenos Aires, and during 1924-31 served as Adjunct Professor of International Public Law and of General Public Law in the Facultad de Derecho of Buenos Aires. In 1924-35 he served as Adjunct Professor of International Commercial Law in the Facultad de Ciencias Económicas de Buenos Aires. He has been Titular Professor of Economic Policy of that Faculty since 1935, and serves for the term 1936-40 as Titular Counsellor, and was Vice-Dean in 1936-38. He has also been Director of the Institute of Economic Policy since 1935. During 1924-30 he also served as Fiscal and Judge in the Civil Court of La Plata. He was Professor of History in the National Colleges of "Mariano Moreno" and "Bartolomé Mitre" in 1935-38, since which time he has served as Legal Advisor of the Control Commission of the Transports of Buenos Aires. He is the author of numerous works in historical diplomacy, commercial treaties of the Argentine, Economic Policy, as "El sistema internacional Americano" (1925-27); "Ha diplomacia de Yrigoyen" (1928), etc., all of which have been published in Spanish. Residence: Melo 2107, Buenos Aires, Argentina. Office: Paseo Colón 221, Buenos Aires, República Argentina.

MORGAN, HERBERT R., Principal Astronomer of the United States Naval Observatory in Washington, D. C., was born March 21, 1875, in Medford, Minn., the son of Henry D. and Olive S. (Smith) Morgan. He was awarded his A.B. in 1899, and his Ph.D. in 1901 from the University of Virginia, where he studied on a Fellowship during 1896-1899. On May 25, 1904, he married Fannie E. Wallis, and they have one daughter, Amy E. Dr. Morgan began his career in 1899 as Professor of Mathematics in Pantops Academy, and in 1901 he entered the U. S. Naval Observatory as an Astronomer, serving until 1905. During 1905-07 he was Professor of Mathematics and Astronomy in Pritchett College and Director of the Morrison Observatory in Glasgow, Mo. He has been Astronomer of the U. S. Naval Observatory since 1907, Head of the Nine Inch Transit Circle Division since 1914 and Member of the Observatory Council since that year. He is past Vice-President of the Section on Astronomy of the American Association for the Advancement of Science, a member of the International Astronomical Union, and President of the Commission on Meridian Astronomy (1938-41); Vice-President of the American Astronomical Society (1940-42), and Member of the Washington Academy of Science. He is the author of several astronomical publications of the U. S. Naval Observatory. Residence: 2252 Hall Place, N. W. Office: U. S. Naval Observatory, Washington, District of Columbia.

MORGAN, J. PIERPONT, Financier, was born in 1867 and was educated at Harvard University. Mr. Morgan is Chairman of the Board of J. P. Morgan & Co., Inc., and is a Director of the U. S. Steel Corp., Pullman Co., Discount Corp. of New York. He is a Trustee of the Metropolitan Museum of Art and New York Public Library. Address: 23 Wall St., New York, N. Y.

MORGENSTERN, JULIAN, President of Hebrew Union College, was born in St. Francisville, Ill., March 18, 1881, the son of Samuel and Hannah Morgenstern. He was educated at University of Cincinnati, B.A. 1901; Hebrew Union College, Rabbi, 1902, and at Universities of Berlin and Heidelberg, 1902-04, receiving the degree of Ph.D. from the latter in 1904. On April 18, 1906, he married Helen Thorner, and they have one daughter, Jean Hannah (Mrs. William A. Greenebaum). Dr. Morgenstern was Rabbi at Lafayette, Ind., from 1904 to 1907. He was Instructor in Bible and Semitic Languages at Hebrew Union College from 1907 to 1910, and Assistant Professor from 1910 to 1913, since which time he has been Professor. He was elected President in 1921. Dr. Morgenstern was Secretary of Central Conference of American Rabbis from 1907 to 1914, and President of American Oriental Society from 1928 to 1929, and of the Society of Biblical Literature and Exegesis, 1941. He was Treasurer of North American Board for Religion in Higher Education in 1933. He has been Trustee of American Schools for Oriental Research in Jerusalem and Bagdad since 1932, and Vice-President of World Union for Progressive Judaism since 1938. Dr. Morgenstern is author of A Jewish Interpretation of Genesis, Studies in the Calendars of Ancient Israel, The Oldest Document of the Hexateuch, The Book of the Covenant, and Amos Studies. Dr. Morgenstern holds honorary degrees from the Jewish Theological Seminary of America (D.H.L.) and the University of Cincinnati (L.H.D.). Residence: 8 Burton Woods Lane. Office: Clifton Ave., Cincinnati, Ohio.

MORGENTHAU, HENRY, JR., Secretary of the Treasury of the United States, was born in New York, N. Y., May 11, 1891, son of Henry and Josephine (Sykes)

Morgenthau. He was educated at Cornell University, which he originally entered as a student of architecture, but his naturally keen interest in farming, stimulated by contact with agricultural scientists, led him to transfer to agricultural courses. On April 17, 1916, he married Elinor Fatman of New York, and they have two sons and one daughter: Henry, Robert Morris, and Joan Elizabeth. Mr. Morgenthau purchased a farm in Dutchess County, N. Y., in 1913, which he has since expanded to 1,400 acres. In 1922 he purchased the American Agriculturalist, and acted as publisher until January 1, 1934. In 1929 he was named by Governor Franklin D. Roosevelt of New York as Chairman of the Governor's Agricultural Advisory Commission. In 1931 he was appointed Conservation Commissioner of the State of New York, and in this position he directed the early stages of the State's million-acre reforestation program advocated by Governor Roosevelt. Upon the inauguration of President Roosevelt, Mr. Morgenthau was appointed Chairman of the Federal Farm Board, and it was announced that he had been commissioned by the President to reorganize and consolidate government farm leading agencies. On creation, by Executive Order, of the Farm Credit Administration, he was named Governor of that agency. As such he assisted in the preparation of the Emergency Farm Mortgage Act of 1933 and the Farm Credit Act of 1933, creating new agencies for loans to farmers. Under his direction the Farm Credit Administration was set up in twelve districts, covering the entire United States, having in each district four branch institutions directed by a General Agent. On November 17, 1933, Mr. Morgenthau was appointed by the President as Under-Secretary of the Treasury, due to the illness of Secretary Woodin, Acting Secretary. On the resignation of Secretary Woodin on January 1, 1934, he was appointed Secretary of the Treasury and was confirmed by the Senate on January 8, 1934. Residence: Hopewell Junction, N. Y. Office: Treasury Department, Washington, D. C.

MORIN, RENÉ, General Manager of Trust Général du Canada (General Trust of Canada), was born at St. Hyacinthe, Que., Canada, July 27, 1883, the son of Joseph and Marie-Louise (Bourgouin) Morin. He received his B.A. from Laval University in 1902, and his B.C.L. from McGill University in 1905. On

May 17, 1909, he married Adine Saint-Jacques. They have one son and two daughters, Jacques, Mrs. Suzanne Raymond and Mrs. Madeleine Thomson. Mr. Morin practiced as a notary from 1905 to 1927, and has been General Manager and Director of Trust Général du Canada since 1927, and in addition, has been Vice-Chairman of the Canadian Broadcasting Corp. since 1937. He is also a Director of the Commerce Mutual Fire Insurance Co. and the Canadian Mercantile Insurance Co. He served as Mayor of St. Hyacinthe from 1915 to 1916 and was a member of Parliament from 1921 to 1930. In 1937 he served as President of Chamber of Commerce of Montreal, and in 1938 was elected Vice-President for Quebec of the Canadian Chamber of Commerce. Residence: 37 Spring Grove, Outremont. Office: 112 St. James, Montreal, Que., Canada.

MORLEY, FELIX MUSKETT, President of Haverford College, was born in Haverford, Pa., January 6, 1894, the son of Frank Morley, professor of mathematics at Haverford College, and Lilian Janet Bird. He was graduated from Haverford in 1915, and earned his Ph.D. at Brookings Institution, Washington, in 1936. In 1940 George Washington University conferred upon him the degree of D.Litt. On December 8, 1917, he married Isabel Middleton, and they have two sons and two daughters: Anthony Jefferson, Felix Woodbridge, Lorna Janet and Christina Bird. Dr. Morley began his career as a reporter on the Philadelphia Public Ledger in 1916, and the following year became a Washington correspondent for United Press. When the United States entered the first World War, he enlisted in the R.O.T.C. at Ft. Meyer, and later was appointed to the staff of the wartime emergency employment service. In 1915-1916 he had been with the Ambulance Service in Flanders. After a three-year period in England as a Rhodes scholar and research fellow at the London School of Economics and Political Science, he returned to the United States in 1922, when he assumed the duties of Associate Editor of the Baltimore Sun. He remained with that newspaper eight years, and from 1931 to 1933 was a member of the staff of Brookings Institution. In December, 1933, he was made Editor of the Washington Post, relinquishing this position in September, 1940, to become President of Haverford College. In 1928 Dr. Morley won a Guggenheim Fellowship to make a study of the League of Nations. He is author of "Unemployment Relief in Great Britain," 1923; "Our Far Eastern Assignment," 1926, and "The Society of Nations," 1932. Address: Haverford College, Haverford, Pa.

MORRIS, CONSTANCE LILY (Mrs. Ira Nelson Morris), Author, was born November 1, 1883, in New York City the daughter of V. Henry and Josephine (de Wolfe) Rothschild. She was educated in St. Mary's Convent, Wellesley College (A.B.), Heidelberg University, Oxford University and the University of Vienna. In 1903 she married Ira Nelson Morris, and they have two children: Ira Victor and Constance. She is a founder of the Women's College Club of Chicago, and was President of the Wellesley Club (Chicago). She was at one time Vice-President of the Women's Board of the Chicago Lying-In Hospital, and of St. Mary's Hospital for Children. She is a member of the Auxiliary Board of the Philharmonic Society of New York. Mrs. Morris is the author of On Tour With Queen Marie, Behind Moroccan Walls, and Maria Theresa, the last Conservative. She has been decorated by the King of Sweden, and Queen Marie of Roumania, and is a Member of the Legion of Honor of France. Her Clubs are the Women's University of New York and Boston, Essex Country of Manchester, Mass., Skokie of Chicago, St. Cloud of Paris, Chicago College, Raneleigh of London, Women's University of London, Author's League of New York and London and American Penwomen's Club. Residence: 998 Fifth Ave., New York, N. Y. Office: 219 Lake Shore Dr., Chicago; Illinois.

MORRIS, DAVE HENNEN, Former Ambassador to Belgium, was born in New Orleans, La., April 24, 1872, son of John Albert and Cora (Hennen) Morris. He was educated at Harvard, '96; New York Law School, '01, and at Columbia, '09. In 1934 Brussels conferred upon him an honorary doctorate; in 1935 he received the degree of LL.D. from Syracuse, and from Tuft's College in 1940; in 1937 the University of Ghent awarded him an honorary Doctorate in Medicine. On June 19, 1895, he married Alice Vanderbilt Shepard, and they have two sons and three daughters: Dave H., Jr., Lawrence, Louise, Emily and Alice. Mr. Morris was engaged in the practice of law in New York from 1901 to 1933. During the World War he was a member of the Draft Board and later served as Government Appeal Agent. He was United States Ambassador to Belgium and Minister to Luxembourg from 1933 to 1937. Mr. Morris is Chairman of the Josiah Macy, Jr. Foundation, Vice-President and Treasurer of Research Corporation, and Vice-President of the N. Y. Post-Graduate Medical School and Hospital, in Columbia University. In 1932 he served on the Executive Committee of the National Democratic Campaign Committee and in 1940 was Chairman of the N. Y. Jackson Day Dinner. He was decorated by the King of the Belgians with the Grand Cordon of the Order of Leopold I, by the Grand Duchess of Luxembourg with the Grand Cordon of the Order of Oak Leaves, and by the President of the French Republic with the rank of Officer of the Legion of Honor. He is President of Phi Beta Kappa Associates and Treasurer of the International Auxiliary Language Association. Residence: 19 E. 70th St. Office: 420 Lexington Ave., New York, N. Y.

MORRIS, EDWARD KARRICK, President of the Federal Storage Co., was born at New York, N. Y., January 25, 1897, the son of Henry Lincoln and Lucy (Karrick) Morris. He is a direct descendant of William Bradford, the first Governor of Massachusetts Bay Colony (1620), and of Edward Morris of Roxbury, Mass. (1652). He attended Berkshire School from 1909 to 1914 and Williams College from 1915 to 1918, and on May 1, 1924, married Teresa James. Mr. Morris served as Director of Athletics at Berkshire School from 1919 to 1921, and was Publicity Manager for the Fidelity Storage Corp. from 1921 to 1923. He was a partner in Morris, Hull & Co. from 1923 to 1925, when he became President and a Director of the Federal Storage Co. Mr. Morris is also a Director of the Liberty National Bank and the Marshall Transfer Corp. He served as Head Coach of Baseball at George Washington University from 1933 to 1941. He enlisted with the U. S. Naval Aviation in 1918, serving for the duration of the U. S. participation in the World War. He is a former President of the Washington Executives Association, and a member of the Washington Board of Trade. He is Chairman of the Storage Committee of the National Furniture Warehousemen's Association. He served as Residential Chairman of the Community Chest Campaign (1941), the Red Cross War Fund Campaign (1942), and the Community War Fund Campaign (1942). He is a former President of the Berkshire School Alumni Association and is a Trustee of Berkshire School. Mr. Morris is a member of Sigma Phi, Omicron Delta Kappa and the Masons, and is a Colonel on the Staff of the Governor of Oklahoma. His clubs include Chevy Chase, University, Gibson Island, U. S. Power Squadrons and Williams, of which he is Treasurer. Residence: 4950 Hillbrook Lane. Office: 1701 Florida Ave., Washington, D. C.

MORRIS, GEORGE MAURICE, Lawyer, was born in Chicago, Ill., May 3, 1889, son of Frank M. and Willa Reid (Guffin) Morris. He was educated at Dartmouth College, A.B. cum laude, 1911, and University of Chicago Law School, J.D. cum laude in 1915. On October 26, 1918, he married Miriam Warren Hubbard, and they have three children: Miriam Patricia, Hugh Ross and Hillis Reid. Mr. Morris was a newspaper reporter and a secretary-clerk during his college vacations. He was admitted to the Bar of Illinois in 1915, and was a law clerk in the office of Dent, Dobyns & Freeman, Chicago, until 1917, when he enlisted in the U. S. Army. He was honorably discharged in December, 1918, as 1st Lieutenant, Ordnance Service. He was admitted to the Bar of District of Columbia in 1919, and was in private law practice in Washington, D. C., until 1924. He was a partner of the firm of Kix-Miller & Baar, Chicago, Washington and New York, from 1924 to 1934, since which time he has been a partner in Morris, KixMiller & Baar, Washington, and in Kix-Miller, Baar & Morris, Chicago. He was Chairman of the House of Delegates of the American Bar Association from 1936 to 1938. Mr. Morris is co-author of Practice and Procedure before United States Board of Tax Appeals, 1926, and is author of Hidden Taxes in Corporate Reorganizations, 1935 and 1939. Residence: 2401 Kalorama Rd. Office: 905 American Security Bldg., Washington, D. C.

MORRIS, HARRISON SMITH, Writer, was born October 4, 1856, in Philadelphia, Pa., the son of George W. and Catharine (Harris) Morris. He was educated in Public and Private Schools in Philadelphia. On June 2, 1896, he married Anna Wharton, and they have one daughter: Catharine Morris Wright (Mrs. Sydney L., Jr.). From 1873 to 1892 he was engaged in the Treasury Department of the Philadelphia & Reading Coal and Iron Co. In 1893 he was made Director of the Pennsylvania Academy of the Fine Arts, a post in which he continued until 1905. He was Editor of Lippincott's Magazine in 1899-1905, and from 1905 to 1907 he served as Art Editor of the Ladies' Home Journal. He was Chairman of the Committee of Ways and Means of the National Academy of Design in New York. From 1909 to 1917 he served as President of the Wharton Steel Co. He was United States Commissioner General to the Roman Art Exposition in 1911, and is American Secretary of the Keats-Shelley Memorial in Rome. He was decorated as Cavaliere di Grande Croce decorato del Grande Cordone dell'Ordine della Corona d'Italia. He is a Trustee of the Wagner Institute of Philadelphia, Elector of the Hall of Fame, Former Vice-President and Treasurer of the National Institute of Arts and Letters, Former President of the Contemporary Club, Philadelphia; former Member of the Philadelphia Board of Education; President of the Art Association of Newport; and Member of the American Philosophical Society and Phi Beta Kappa (honorary). He is author of (poems) A Duet in Lyrics (with J. A. Henry in 1883); Madonna and Other Poems (1894); Lyrics and Landscapes (1908); Martial Notes (1929); Odes (1939). He has also written prose: Tales from Shakespeare (completing Lamb's, 1893); Tales from Ten Poets (1893); Masterpieces of the Sea—Biography of William T. Richards (1912). His novels include: Hannah Bye (1920); and Landlord's Daughter (1923). He is also the author of Walt Whitman —A Brief Biography, with Reminiscences (1920), published in English in 1929, also in Italian; and Confessions in Art (1930). He was Editor of In The Yule Log Glow (1892), and Where Meadows Meet the Sea (1892). His clubs include the Franklin Inn, Sketch, and Corinthian Yacht of Philadelphia; The Players; Salmagundi; Lotos of New York; The Reading Room, Newport, R. I., and Conanicut Yacht Club of Jamestown, R. I. Residence: Pear Hill, Chelten Ave. and York Road, Philadelphia, Pa.; (Summer) Horsehead, Jamestown, Rhode Island.

MORRIS, LELAND B., United States Minister to Iceland since August, 1942, has been in the foreign service for 32 years, during which he served several times as acting head of American diplomatic missions. In 1932 he had charge of the American Legation at Athens, where as Consul General he hadnled the legal end of the extradition proceedings against Samuel Insull. At the entrance of the United States into the Second World War, in December, 1941, he was stationed in Berlin as Charge d'Affaires, where he had been since 1932, the last year serving as acting head of the American Embassy in the absence of an Ambassador. Address: Reykjavik, Iceland.

MORRISON, FREDERICK MARION, Banker, was born on December 3, 1901, at Onawa, Iowa, the son of Herbert Bruce and Etta (Wonder) Morrison. On October 3, 1924, he married Lucile Sandy, and they have a son: James Bruce. Mr. Morrison started his career as a Banker in 1917, serving in various banks in Iowa towns. After ten years with the State Banking Department, Iowa, he entered the Valley Savings Bank, Des Moines, Iowa, as Vice-President and Director in March, 1937. He has been President of the Bank since January, 1938. In addition, he is President and Director of the Des Moines Liquidation Corp., the Valley Des Moines Co., the Reilly Investment Co., and a Director of the Interstate Business Men's Accident Co. Mr. Morrison, who is also President and Director of the Valley Investment Co., is a Trustee of Drake University, and a member of the Des Moines Clearing House. He belongs to the Des Moines Chamber of Commerce and the Des Moines Club and the Wakonda Country Club. Residence: 131 Tonawanda Drive. Office: 4th and Walnut Sts., Des Moines, Iowa.

MORRISON, Rt. Hon. HERBERT STANLEY, P.C., M.P., Secretary of State for the Home Office and Minister of Home Security of England, was born January 3, 1888, the son of Henry and Priscella Morrison. He received his education in the elementary schools of England. In 1919 he married Margaret Kent and they have one daughter. He was Mayor of Hackney from 1920 to 1921. He served as Chairman of the National Labour Party from 1928 to 1929, Secretary to the London Labour Party, and as Minister of Transportation from 1929 to 1931. He is author of Socialisation and Transport, 1933; How Greater London is Governed, 1935, and Editor of the London News. He is now Secretary of State for the Home Office and Minister of Home Security. Address: London, England.

MORRISON, Rt. Hon. WILLIAM SHEPHERD, P.C., M.C., K.C., M.P., Postmaster-General of England, was born in 1893, the son of the late John Morrison. He married Katherine Allison Swan and they have four sons. He was educated at George Watson's College, Edinburgh, and at Edinburgh University, where he took his M.A. During the World War Mr. Morrison served in the R. F. A. in France from 1914 to 1918, resigning his commission with rank of Captain in 1919. In 1923 he was called to the Bar at Inner Temple. He served as private secretary to the Solicitor-General from 1922 to 1923 and from 1924 to 1927, and to the Attorney-General from 1927 to 1929. Since that time he has been member of Parliament for Cirencester and Tewkesbury Division of Gloucestershire. In 1931 Mr. Morrison was appointed a member of the Medical Research Council and Industrial Health Research Board, serving until 1936. From 1931 to 1935 he was also Parliamentary private secretary to the Attorney-General and from 1935 to 1936 he was Financial Secretary to the Treasury, as well as Recorder of Walsall. Mr. Morrison was Minister of Agriculture and Fisheries from 1936 until September, 1939, when he became Minister of Food Supply, continuing as Chancellor of the Duchy of Lancaster. On April 3, 1940, he became Postmaster-General. Address: London, England.

MORSE, CHARLES HOSMER, was born in Chicago, Ill., August 13, 1873, the son of Charles Hosmer and Martha J. (Owens) Morse. He was graduated from Chicago Manual Training School in 1891, and received his B.S. degree in 1895 and his M.E. degree in 1897 from University of Michigan. On February 20, 1900, he married Charlotte Ingersoll, and they have two daughters and one son: Elizabeth (Mrs William S. Covington), Martha J. (Baroness W. Beck von Peccoz) and Charles Hosmer, Jr. Mr. Morse began as a mechanic with Fairbanks, Morse & Co. in 1897, rising to the Presidency in 1915, and to the Chairmanship of the Board in 1927, and retiring in 1938. He is a Director of Fairbanks, Morse & Company, American Terminal Co., Canadian Fairbanks-Morse Co. Ltd. and of the Harris Trust and Savings Bank of Chicago. He is a Trustee of Beloit (Wis.) College. Mr. Morse's club affiliations are The Casino, Onwentsia, Racquet and the University Club of Chicago. He is a collector and also enjoys travel. Residence: 45 North Stone Gate Lane, Lake Forest. Office: 600 S. Michigan Ave., Chicago, Ill.

MORTON, THOMAS JESSE, Jr., Manufacturer, was born on February 25, 1900, at Hartford, Ky.; the son of Thomas Jesse and Lucy Caroline (Townsend) Morton; he graduated from Purdue University with B.S. and M.E. in 1920. On August 2, 1926, he married Ruth Elizabeth Wertz, and they have three children—Thomas Rand, Susan Elizabeth, and James Townsend. Mr. Morton started his career as Production Manager of the Vulcan Plow Works, 1920. In 1922 he became Secretary and General Manager of the Star Foundry. He purchased half interest in the Hoosier Lamp Works of Evansville in 1926, and became sole owner in 1927. A year later he acquired the F. W. Goedeke Metal Stamping Works and by consolidation of the two plants formed the Hoosier Lamp & Stamping Corp., of which he has since served as President and General Manager. Early in 1938, to provide for continued expansion, the Evansville Metal Furn. Co. was taken over, and the plant now occupies 200,000 feet of floor space. A subsidiary corporation, The Cardinal Corp., has been one of the pioneers in developing highly decorated injection molded plastics. Mr. Morton also serves as President and Director of this corporation. In addition, he is President and Director of the Warrick Industries, Inc., and the Acme Tool & Die Co., of Evansville, also Chairman of the Board and President of LUL Products, Inc., Baltimore, Vice-President and Director of the International Door Co. and the International Revolving Door Co. and Director of the International Steel Co. and the Old National Bank of Evansville. He is President and Director of the Evansville Branch of the National Metal Trades Association and member of the State and District Advisory Committee of the Indiana State Employment Service. He is Director of the Evansville Community Fund, the local Chapter of the American Red Cross, and the Evansville Manufacturers & Employers Association. He is a member of the Elks, the Rotary and the Evansville Country Club. His hobbies are hunting and riding. During the first World War, he served as 2nd Class Seaman, U. S. Naval Reserve. Residence: The Old Stone House, Newburgh, Ind. Office: 601 W. Eichel Ave., Evansvile, Ind.

MOSBY, C. V., M.D., Medical Publisher, was born in Nevada, Mo., August 18, 1876, son of J. S. and Mary (Hilliard) Mosby. He was educated at St. Louis University, where he received his M.D. degree. On April 10, 1901, he married Margaret Cavanagh, and, they have two children: John C. and Highland. Dr. Mosby entered the medical publishing business in 1906 as President of The C. V. Mosby Co., of which he has been Chairman of the Board since 1933. Residence: 425 Fairlawn, Webster Grove, Mo. Office: 3525 Pine Blvd., St. Louis, Mo.

MOSES, JOHN, Governor of North Dakota, was born in Strand, Norway, June 12, 1885, the son of Rev. Henrik B. and Isabella (Eckersberg) Moses. He was educated at high school at Kongsvinger and junior college in Oslo. He completed his education at University of North Dakota, from which he received the degrees of A.B. in 1914 and J.D. in 1915. On June 29, 1918, he married Ethel Lilian Joslyn, and they have four children: John Ramsay, James Joslyn, Mary Jean and Robert Henrik. Governor Moses served as clerk and later freight claim investigator at St. Paul from 1906 to 1911. He served as Secretary of State Teachers College, Valley City, N. D., from 1911 to 1912. He was admitted to the Bar in 1915, and engaged in the practice of law until January, 1939, when he became Governor of the State of North Dakota. He was re-elected in November, 1940, and is now serving a 2nd term. Prior to his election, however, he had been State's Attorney for Mercer County for ten years, and President of the Board of Education of Hazen, N. D., for nine years. Residence: 320 Avenue B. Office: State Capitol, Bismarck, N. D.

MOSHER, GILBERT ELWOOD, Chairman of the Board of the Haloid Company, was born in Salisbury, N. Y., October 24, 1873, the son of Alva and Julie Ann (Gifford) Mosher. He was educated at Canastota (N. Y.) High School, and on March 7, 1935, married Laura Newman. Mr. Mosher began as an errand boy with the Eastman Kodak Co. in April, 1891, and became a salesman with the Rochester Optical Co. in October of that year. He served as Sales Manager from 1898 to 1900, and then, with J. Milnor Walmsley, organized the Century Camera Co. This company was purchased by the Eastman Kodak Co. in 1903, and he served as Secretary and General Manager until 1906. Mr. Mosher joined the Haloid Co. in 1912 and served as President from 1917 to 1938, since which time he has been Chairman of the Board. He is also a Director of the Union Trust Co. Mr. Mosher is a member of the Rochester Chamber of Commerce. He is a 32° Mason, and is a member of the Rochester Club, the Oak Hill Country Club and the Rochester Auto Club. His favorite recreations are golf, boating and fishing. Residence: 1229 East Ave., Rochester. Summer Home: Camp "Julie Ann," Canada Lake, Adirondacks, N. Y. Office: 6 Haloid St., Rochester, N. Y.

MOSIER, ORVAL McKINLEY, Vice-President of American Airlines, Inc., was born February 10, 1897, in Pawnee, Oklahoma. He was graduated from the grade and high schools of Oklahoma City, where he also attended Hill's Business College before leaving for Austin, Texas, to enroll at the University of Texas. He is married to Francys Cox Colcord. When the United States entered the World War in 1917, Mr. Mosier joined the Air Corps and by 1919 had been promoted to officer in charge of flying at Rockwell Field, San Diego, California. It was in the Army that his first love for flying was born. He resigned from the Army in February, 1919, and shortly thereafter he turned to test and exhibition flying with the Nebraska Flying Service at Lincoln, and the Harvey Rhinehart Flying Service in Kansas City, Mo. Later he switched his affiliations to the Carnegie Aviation Co., remaining there for about a year. He then accepted a job as secretary to Senator J. W. Harreld, later becoming secretary to John Wesley Hill, a lecturer, on a tour of the country. From these two positions, Mr. Mosier made many invaluable contacts which even today stand him in good stead. But his love for flying again came to the fore and he went back to the air—stunting, exhibition, testing—anything that would enable him to get into a plane and his hands on the controls. Next came a period of training polo ponies and hunting in the Rocky Mountains. While a football coach, he was offered a position with A. G. Spaulding and Co., manufacturers of sporting equipment, and he left Oklahoma City to work for that company as an executive until 1927, when once again the old love for flying became too strong and he deserted his desk for the cockpit of an airplane. For a time thereafter, Mr. Mosier was a test pilot for the Alexander Aircraft Co. of Colorado Springs, Colo. He then organized his own aircraft companies—Lloyd Mosier Air Commerce Co., Pikes Peak Air Commerce Co., and the Western Airport Engineering Co., serving as President of all three companies. During the winters of 1928 and 1929 he went to Cuba where he spent the off months flying seaplanes. Mr. Mosier returned to Colorado from Cuba in 1929 and extended his activities in aviation through his own companies and by working in close conjunction with other operators and manufacturers. He stayed in Colorado Springs until 1932, when he left to return to Oklahoma City. Back in Oklahoma City, he organized the Non-Partisan Tax Payers Association and made a research of county and state government. As a result of his findings during this research and because of his past political and executive experience, he was elected City Manager of Oklahoma City

on August 2, 1933. While serving in that capacity he was instrumental in raising funds for the building of Oklahoma's famed Civic Center. Mr. Mosier remained in Oklahoma City until January, 1937, when once again he resigned from politics to enter aviation, this time as Vice-President and General Manager of Braniff Airways with headquarters in Dallas, Texas. He occupied that position until March 15, 1938, at which time he assumed his present duties as Vice-President of American Airlines, Inc. One of his prized possessions is a membership in the United States Navy Air Corps' "High Hat" Squadron. Besides Col. Charles A. Lindbergh, Mr. Mosier is the only other man ever to have been granted an honorary membership in this famous group of flyers. His membership was granted following a daring feat on his part when he went aloft in a Colorado snow storm, located the squadron, which was lost flying in the Rocky Mountains, and led them to safety. Mr. Mosier is affiliated with the American Legion, the 40 et 8, the Lions Club, Isaac Walton League and the Quiet Birdman, a famous organization of flyers. His hobbies are hunting, fishing and horses. His favorite subject is government. Residence: Belmont Plaza Hotel, New York. Office: LaGuardia Field, New York, New York.

MOSLER, EDUARD, Dr. jur., Mitglied des Vorstandes der Deutschen Bank- und Disconto-Gesellschaft, Berlin, wurde am 25. Juli 1873 in Strassburg i.Elsass als Sohn der damaligen Reussischen Bergassessors Christian Mosler. Er besuchte das Joachimsthalsche Gymnasium in Berlin. In 1897 promovierte er zum Dr.jur. an der Universität Berlin. Dr. Mosler begann seine Laufbahn als Gerichtsassessor in 1899. In 1902 wurde er Geschäftsinhaberder Berliner Handels-Gesellschaft und war seit 1911 Inhaber der Disconto-Gesellschaft, bis zur Fusion mit der Deutschen Bank, nach der er zum Vorstand ernannt wurde. Dr. Mosler ist gleichzeitig Mitglied des Vorstandes folgender Gesellschaften: Allianz - Versicherungs AG., Berliner Maschinenbau A.G. Schwarzkopf, Deutsche Continental Gas-Gesellschaft, Dessau, Eintracht Braunkohlenwerke, Eisenwerk Maxmilianshütte. Th. Goldschmidt AG., Ilse-Bergbau AG., Mitteldeutsche Stahlwerke. Rheinisch - Westfälisches Elektrizitätswerk, Rheinische Stahlwerke. Er ist Mitglied der Industrie- und Handelskammer, Berlin, und Mitglied des Börsenvorstandes, sowie der Central-Kommission der Reichsbank und der Zulassungsstelle. Wohnung: Rauchstrasse 5. Bureau: Mauerstrasse 35, Berlin W88, Deutschland.

MOSLER, EDWIN H., Safe Manufacturer, was born on July 14, 1875, in New York, N. Y.; the son of Michael and Fanny (Traver) Mosler. On January 16, 1917, he married Irma J. Mosler, and they have three children. Mr. Mosler has been serving as Treasurer and Vice-President of the Standard Ordnance Corp. since 1919. He has held the office of President of The Mosler Safe Co. and the Mosler Lock Co., Hamilton, Ohio, since 1922. He is also President and Director of the Guardian Metals Co. In addition, he is Vice-President and Director of the Savoy Oil Co. since 1925, and Director of The Mosler Safe Co. and the Standard Ordnance Co. of Jersey City. He has been Vice-President and Director of the Safe Manufacturers Association since 1928, and is Vice-President and Director of the Bank Vault Manufacturers National Association, of which he was President, 1928-35. He is a member of the New York State Chamber of Commerce and the Hamilton (Ohio) Chamber of Commerce. His club affiliations are the Hollywood Golf Club (Deal, N. J.) and the Ocean Beach Club (Elberon, N. J.), in both of which he is a Trustee His hobbies are mechanics and horticulture. Residence: 285 Central Park West. Offices: Hamilton, Ohio and 320 Fifth Ave., New York, N. Y.

MOTT, CHARLES STEWART, Industrialist, was born in Newark, N. J., June 2, 1875, the son of John Coon and Isabella Turnbull (Stewart) Mott. He was educated at Stevens Institute of Technology, Hoboken, N. J., from which he was graduated as Mechanical Engineer in 1897, and from which he received the honorary degree of Dr. Engr. in 1937. He also studied zymotechnology at Copenhagen in 1894, and chemistry at Munich in 1895. On October 13, 1934, he married Ruth Mott Rawlings, and they have two children: Susan Elizabeth and Stewart Rawlings. By a previous marriage he has three children. Mr. Mott joined C. S. Mott & Co., New York, manufacturers of carbonating apparatus, in 1897. He became Factory Manager and Secretary of Weston Mott Co., Utica, N. Y., in 1900, and President of Weston Mott Co., Flint, Mich., in 1907. He has been a Director of General Motors Corp. since 1913, and has served as Vice-President and as a member of the Finance and Executive Committees. During the past 25 years Mr. Mott has been President and Director of various banks, trust companies and trusts, as well as of various industrial companies. He is a Trustee of Stevens Institute of Technology and President and Trustee of the C. S. Mott Foundation. Mr. Mott was elected Mayor of Flint, Mich., in 1913, 1914 and 1918. 33 Masonic degree, 1941. Residence: 1400 E. Kearsley Street, Flint. Office: General Motors Bldg., Detroit Michigan.

MOULTON, FOREST RAY, Permanent Secretary of American Association for the Advancement of Science, was born in Le Roy, Mich., April 29, 1872, the son of Belah G. and Mary C. (Smith) Moulton. He was educated at Albion (Mich.) College, A.B. 1894, Sc.D. 1921, and at University of Chicago, Ph.D. 1899. In 1939 the degree of LL.D. was conferred by Drake and in 1940 the degree of S.C. was conferred by Case School of Applied Science. Dr. Moulton was Instructor and Professor of Astronomy at University of Chicago from 1896 to 1925, and was Major in the U. S. Army from 1918 to 1919, serving as head of ballistics. From 1925 until 1938 he was a Director of Utilities Power and Light Corporation. He was Trustee of A Century of Progress Exposition from 1929 to 1938, member of Executive Committee from 1930 to 1938, and Director of Concessions from 1931 to 1933. He has been Permanent Secretary of American Association for the Advancement of Science, since 1937. His publications include: Introduction to Celestial Mechanics, 1902; Introduction to Astronomy, 1906; Descriptive Astronomy, 1907; The Tidal and other Problems, 1909; Celestial Mechanics, 1914; New Astronomy, 1916; Periodic Orbits, 1920; New Methods in Exterior Ballistics, 1926; Einführung in dem Himelsmechanik, 1926; Differential Equations, 1930; Astronomy, 1932, and Consider the Heavens, 1936. In addition, he was Editor of The World and Man (also contributor), 1937; Tuberculosis and Leprosy, 1938; Syphilis, 1938; Mental Health, 1939; Problems of Lake Biology, 1939, The Gonococcus and Gonococcal Infection, 1939; The Genetics of Pathogenic Organisms, 1940; The Cell and Protoplasm, 1940; Blood, Heart and Circulation, 1940; Human Malaria, 1941; Liebig Centenary, 1941; Aerobiology, 1942; Laboratory Procedures in Studies of the Chemical Control of Insects; Surface Chemistry, 1942. Office: Smithsonian Institution Bldg., Washington, D. C.

MOULTON, SHERMAN ROBERTS, Chief Justice of the Supreme Court of Vermont, was born in New York, N. Y., June 10, 1876, the son of Clarence Freeman and Annie Jane (Roberts) Moulton. He was educated at Dartmouth College, from which he received his A.B. degree in 1898, and at Harvard Law School, where he received his LL.B. degree in 1901, and he received the honorary degree of LL.D. from Boston University in 1942. On June 20, 1906, he married Stella Allen Platt, and they have one son, Horace Platt. Justice Moulton was admitted to the Bar on October 25, 1901, and began the practice of law. He served as Reporter of Decisions, Vermont Supreme Court, from 1916 to 1919, and was a member of the Vermont State Senate in 1919. Justice Moulton was Judge of the Superior Court from February 1, 1919, to April 2, 1926, and served as Chief Superior Judge from April to November, 1926. He was appointed Associate Justice of the Supreme Court on November 1, 1926, and was appointed Chief Justice on July 8, 1938, taking office on July 12. Justice Moulton is author of The Boone Mystery (an episode in the Judicial history of Vermont). Residence: 178 S. Prospect St., Burlington, Vt. Office: Supreme Court, Montpelier, Vt.

MOULTON, WARREN JOSEPH, President Emeritus of Bangor Theological Seminary and Treasurer of the American Schools of Oriental Research, was born August 30, 1865, in Sandwich, N. H., the son of Gilman Moulton and Lydia Ann (Dearborn) Moulton. He was educated in Boston University (1884-85), Amherst College (B.A. 1888, MA. 1893, D.D. 1908), Yale Divinity School (D.D. 1883), University of Goettingen (Ph.D. 1898), and University of Maine (LL.D. 1921). On June 21, 1900, he married Helen Winifred Shute. Dr. Moulton began his career as a teacher in the Semitic and Biblical Department of Yale University, where he remained from 1898 to 1902. He was ordained to the Congregational Ministry in 1899, traveled in Europe and the Near East (mainly in Palestine and Syria) 1902 and 1903, and from 1904 to 1905 was Pastor in Athol, Mass. From that time until 1908, he served as Associate Professor of New Testament Language and Literature, and as Corresponding Secretary of the Bangor Theological Seminary. He was Hayes Professor of the New Testament in that Institution from 1908 to 1933, and was President from 1921 to 1933. He has been President Emeritus since 1933. From 1912 to 1913 he was Director of the American School of Oriental Research in Jerusalem. He was Honorary Lecturer in Residence at Jerusalem from 1935 to 1936. Since 1936 he has been Treasurer of the American Schools of Oriental Research (Jerusalem and Bagdad). He is President of the Board of Managers of the Bangor (Me.) Public Library since 1934, Trustee of the Quimby Fund for the Town of Sandwich, N. H., and President of the Maine Sea Coast Mission, of which he was Director from 1906 to 1923, and Vice-President from 1924 to 1927. He has been President of the Interdenominational Commission of Maine since 1934, and from 1932 to 1934 was President of the Conference of Theological Seminaries and Colleges of the United States and Canada. In 1917 he was President of the Society of Biblical Literature and Exegesis. He was Governor of the 38th District of Rotary International in 1933-34. He is a member of Phi Beta Kappa, Theta Delta Chi, American Archaeological Institute of America, Palestine Exploration Fund, the Palestine Oriental Society and the Society of Biblical Literature and Exegesis. His clubs are the Rotary and the 20th Century. He has contributed to numerous religious and theological works, and to various religious publications. Address: Hannibal Hamlin House, 15, Fifth St., Bangor, Maine.

MOUNTBATTEN, Commodore Lord LOUIS (FRANCIS, ALBERT, VICTOR, NICHOLAS), G.C.V.O., K.C.V.O., A.M.L.E.E., M.I.W.T., Head of the Commandos of the British Armed Forces, was born in Frogmore House, Windsor, England, June 25, 1900, the son of Admiral of the Fleet 1st Marquess of Milford Haven and Princess Victoria. He is second cousin of King George VI. In 1922 he married Edwina Cynthia Annette, daughter of 1st Baron of Mount Temple, and they have two daughters. He received his education at Locker's Park, Osborne, Dartmouth and at Christ's College, Cambridge. He entered the Royal Navy as a Naval Cadet in 1913, became a Midshipman in 1916; Sub-Lieutenant, 1918; Lieutenant, 1920; Lieutenant-Commander, 1928; Commander, 1932, and Captain, 1937. He served in H.M.S. Lion, 1916; H.M.S. Queen Elisabeth, 1917; H.M. Submarine K6, 1918; H.M.S. P31, 1918; H.M.S. Renown, 1920, 1921; H.M.S. Repulse, 1921; H.M.S. Revenge, 1923. He was in the Signal School, Portsmouth, in 1924, and the Royal Navy College, Greenwich, 1925. He was Wireless and Signal Officer with the Reserve Fleet in 1926; Assistant Fleet Wireless Officer, with the Mediterranean Fleet, 1927-28; 2nd Destroyer Flotilla Signal and Wireless Officer, 1928-29; Senior Wireless Instructor, Signal School, Portsmouth, 1929-31, and

Fleet Wireless Officer with the Mediterranean Fleet, 1931-33; Commander of H.M.S. Daring in 1934 and of H.M.S. Wishart in 1935; Admiralty (Naval Air Division), 1936. He was Naval Aide-de-camp to the Prince of Wales in 1921 and Personal Naval Aide-de-camp to King Edward VIII, in 1936. He was promoted to the rank of Commodore, First Class, in December, 1941, with the title of Adviser on Combined Operations. On March 18, 1942, he became Acting Vice-Admiral and Chief of Operations, succeeding Admiral Sir Roger Keyes. In April, 1942, he became Chief of Combined Operations of the British Army, Navy and Royal Air Force. Address: Brook House, Upper Brook St., W.1, London, England.

MOYLE, JAMES HENRY, Assistant to the Secretary of the Treasury of the United States, was born in Salt Lake City, Utah, September 17, 1858, son of James and Elizabeth (Wood) Moyle. He was educated at University of Utah, '79, and at University of Michigan, LL.B. 1885. On November 17, 1887, he married Alice E. Dinwoodey, and they have four sons and two daughters: Henry D., Walter G., Gilbert D., James D., Alice E. and Sara Virginia. Two other sons, James H. and Richard, are deceased. Mr. Moyle began the practice of law in 1885. He was elected County Attorney in 1886 and to the Utah House of Representatives in 1888, at which time he was reelected also as County Attorney, and was Chairman of the Democratic State Committee in 1898 and 1910. He was Democratic nominee for Governor of Utah in 1900 and 1904, and Democratic and Progressive nominee for U. S. Senator in 1914. Mr. Moyle served as Assistant Secretary of the U. S. Treasury from 1917 to 1921, and as Commissioner of Customs from 1933 to 1939, when he became Assistant to the Secretary of the Treasury. He was a member of the Democratic National Committee from 1916 to 1932, and served as President of the Eastern States Mission of the Church of Jesus Christ of Latter Day Saints from 1929 to 1933. He is a member of the American Anthropology Association and of the American Archaeological Association. Residence: 411 E. 1st St., S., Salt Lake City, Utah. Office: 232 Treasury Bldg., Washington, District of Columbia.

MOYNE, Lord, Privy Councillor (1924), Chairman of the West India Royal Commission, was born in Dublin, Ireland, 1880, the son of the 1st Earl of Iveagh. He was educated at Eton, and is married to Lady Evelyn Erskine. They have two sons and one daughter. Lord Moyne served as Captain of the Loyal Suffolk Hussars, during the South African War, and was wounded. During the World War, 1914 to 1918, he was Lieutenant-Colonel in command of his battalion; Brigade-Major and General Staff Officer in Gallipoli and France. He was awarded the Distinguished Service Order in 1917 and bar to D.S.O. in 1918. He served as Member of Parliament (C) for Bury St. Edmunds from 1907 to 1931. He was Under-Secretary of State for War in 1922, and Financial Secretary to the Treasury, 1923. He was Minister of Agriculture and Fisheries from 1925 to 1929. Lord Moyne has served as Chairman of the following enquiries: Finance of East Africa Colonies, 1932; Housing of the Working Classes, 1933; Royal Commission University of Durham, 1934, and Cinematograph Films Act, 1936. He is the author of "Walkabout," 1936, and "Atlantic Circle," 1938. Address: 10 Grosvenor Place, London, S. W. 1, England.

MUDGE, EDMUND WEBSTER, Manufacturer, was born in Philadelphia, Pa., January 12, 1870, the son of Thomas Henry and Mary Emma (Shepard) Mudge. He was educated at Friends' School and at Woods Town (N. J.) Academy. On April 4, 1899, he married Pauline Seeley of Pittsburgh, Pa., and they have two sons: Edmund Webster and Leonard Seeley. A daughter, Mary Louise, is deceased. Mr. Mudge has been engaged in the manufacture of iron and steel since 1887, and is now the head of Edmund W. Mudge & Co. He is also a Director and Vice-President of National Steel Co., and Chairman of the Board of Mudge Oil Co. In addition he is a Director of Edgewater Steel Co., of which he is Chairman of the Finance Committee; Fidelity Trust Co., of which he is Senior Vice-President, Stoner Mudge & Co., Michigan Steel Corp., Hanna Furnace Co. Mr. Mudge is Chairman of the Finance Committee of the Community Fund., a Trustee and member of the Executive Committee of the Allegheny General Hospital, and a Trustee of the Y. M. C. A., Episcopal Diocese of Pittsburgh and of the Episcopal Cathedral. His clubs are the Pittsburgh, Duquesne, University, Pittsburgh Athletic Association, Longue Vue, Fox Chapel Field and Rolling Rock, Pittsburgh; the Union, Cleveland, and the Union League, Philadelphia. Residence: 1000 Morewood Ave. Office: 2800 Grant Building, Pittsburgh, Pa.

MUELLER, HERMAN EDWIN, Clergyman, was born in Appleton, Minn., July 1, 1890, the son of the Rev. Reinhold M. and Emma (Bunse) Mueller. He was graduated from North Central College, Naperville, Ill., in 1912 with his B.A., and from Evangelical Theological Seminary in 1914 with his B.D. degree. In 1914 he married Edna Emilie Eigenbrodt, and they have two daughters — Dorothy Margaret and Lois Florence. Mr. Mueller was ordained to the ministry in May, 1914. Positions he has held in the Minnesota Conference of the Evangelical Church include: President of the State Young People from 1918 to 1921; Statistician from 1918 to 1923; Conference Secretary from 1924 to 1928; Superintendent of the St. Paul District from 1928 to 1936, and Superintendent of the Minneapolis District from 1936 to 1940. At present, in addition to serving as Pastor of the Salem Evangelical Church, he is member of the Boards of Assembly Grounds and Christian Education, and President of Trustees, of Church Extension, of the Administrative Council, Evangelical Church. He is Chairman of the United Council of Temperance Organizations (Minnesota) and of the Committee on Temperance of the Minnesota Council of Churches. He is a member of the Board of Publication at Harrisburg, Pa., of the Hospital and Deaconis Society of Chicago, Ill. He is author of a translation from the Greek of the Letter to the Hebrews, articles on biblical literature, several hymns in the Church School Hymnal, etc. His hobby is the study of languages. Address: 305 Third Ave., N. E., Waseca, Minn.

MÚGICA VELÁZQUEZ, FRANCISCO JOSÉ, General in the Mexican Army, was born in Tingüindín, Michoacán, Mexico, September 3, 1884, son of Francisco Múgica Pérez and Agapita Velázquez. Both his father and grandfather were liberals who fought against the clerical rule oppressing the Mexican people. He was educated at college at Zamora for two years and at the Seminary, where he studied Latin, philosophy, history, etc. In 1913 he married Angela Alcaraz, from whom he is divorced, and in 1933 he married Matilde Rodríguez Cabo. He has four children by his first marriage: María, Blanco, Bertha and Hugo, and one by his second, Janitzio. General Múgica Velázquez began his military career in 1910, prior to which time he had served as Federal Tax Collector and as Newspaper Editor. He was Aide to President Carranza, and in 1914 was appointed Military Governor of Tabasco. He became Governor of Michoacán in 1923, Quartermaster-General in 1931 and Military Zone Commander in 1933. He entered the Cabinet in 1934 as Secretary of Public Economics, and was Secretary of Communications and Public Works from 1936 to 1939, when he resigned to become Commander of the 21st Military Zone. He was Presidential candidate for the 1940-46 term, but withdrew from the race. He is a Director of Cía de Petróleo Laguna. Residence: Insurgentes 1921, Mexico City. Headquarters: Morelia, Mich., Mexico.

MUIR, ROY CUMMINGS, Vice-President of the General Electric Co., was born in Arcadia, Wis., December 30, 1881, the son of John Cherry and Ann (Michie) Muir. He was educated at the University of Wisconsin, from which he was graduated in 1905 with his B.S. in electrical engineering. In 1939 this institution conferred upon him the honorary degree of Doctor of Engineering. In 1920 he married Marian Bedford and they have one daughter and two sons: Elizabeth, Robert and John Morley. Mr. Muir has been associated with the General Electric Co. since 1905, when he entered the Test Department. He was engaged in turbine design from 1907 to 1908 and in industrial engineering from 1908 to 1919. He was Commercial Engineer of the International General Electric Co. from 1919 to 1922 when he was appointed assistant engineer of the Industrial Engineering Department of the General Electric Co. From 1930 to 1933 he was a member of the Vice-President's Staff, and from 1933 to 1934 served as Manager of the Engineering Department. In 1934 he assumed his present duties as Vice-President in charge of engineering. Residence: 1112 Avon Road. Office: 1 River Road, Schenectady, New York.

MUKERJEE, BISWANATH, Physician and Journalist, Member of the United Provinces Legislative Assembly, India, was born at Muzafferpur, Behar, India, August 6, 1893, son of Harish Chandra Mukerjee, M.D., H.M., and Shrimati Haridashi Devi. Mukerjee was educated at Homeopathic Medical College, Calcutta, where he received the degree of L.M.S. in 1915. On February 14, 1914, he married srimati Nivanani Devi, and they have six surviving children. Dr. Mukerjee was a member of the All India Congress Committee from 1923 to 1929. He was a founder and vice-president of the All India Railwaymens Federation from 1927 to 1929, and vice-president of All India Trade Union Congress from 1927 to 1929. He is president and founder of the B. & N. W. Railwaymen's Association, of the Gorakhpur Divisional Workers and Peasants Association, of the International Hahnemannian Society of India, the Andhra Provincial Homeo-medical Conference and of the All India Homeopathic Medical Association and Conference at Agra. A recognised expert in the Indian Sugar Industry, Dr. Mukerjee is president of the All India Sugar Workers Conference. He is a member of the Indian National Congress, and is closely identified with the Indian journalistic world. While a student in 1909, he wrote an article entitled, "Slave Trade in Nepal," and was arrested and prosecuted. He has taken part in the Non-Cooperation movement of Mr. Gandhi, and has had to undergo long terms of imprisonment. He was arrested in connection with the Meerut Conspiracy case, and was acquitted. Dr. Mukerjee is author of "Homeopathy and Modern Science," and of the autobiography, "The Life of a Man in the Street." Address: Gorakhpur, U. P., India.

MULLEN, JANUARIUS ARTHUR, Insurance Executive, was born June 18, 1905, in O'Neill, Nebr., the son of Arthur Francis and Mary Theresa (Dolan) Mullen. He was educated in Creighton University (Ph.B. 1928, LL.B. 1930). On June 5, 1935, he married Exilona Luisa Hamilton, and they have two children: Francis Hamilton and Michael Anne. Mr. Mullen was engaged in the practice of law in Omaha, Nebr., from 1930 to 1933. He served during 1933-34 as Assistant Legal Adviser and Assistant to the Secretary of the Department of State in Washington, D. C. He was Legal Adviser to

the Special Adviser to the President of the United States from 1934 to 1935. Since January, 1936, he has served as Vice-President of the Standard Accident Insurance Co. He is a member of the American Bar Association. His clubs are the Chevy Chase, National Press, Detroit, University, Detroit Country, and Detroit Athletic. His recreation is golf. Residence: 300 Washington Rd., Grosse Pointe, Mich. Office: 640 Temple Ave., Detroit, Mich.

MULLER, Dr. EDOUARD, Président du Conseil d'Administration de Nestlé & Anglo-Swiss Holding Co., Ltd. naquit à La Tour-de-Peilz, Canton de Vaud, le 16 Février 1885. Après des études à Zurich, le Dr. E. Muller entra au service de la Société Nestlé en Angleterre en 1903. Il fut successivement correspondant étranger et secrétaire de la Direction, puis chef de départements à Londres. En 1911 il fut nommé fondé de pouvoir. Il fut directeur des Agence de la Société pour le Proche-Orient et le Bassin Méditerranéen de 1913 à 1919, date à laquelle il devint directeur de l'Administration des Maisons de Vente continentales Nestlé & Anglo-Swiss Condensed Milk Co. à Paris. En 1926 il fut nommé Directeur général à Vevey et en 1930 Administrateur-délégué du Conseil d'Administration. Dès 1937 M. le Dr. E. Muller est Vice-Président et dès 1938 Président du Conseil d'Administration de Nestlé & Anglo-Swiss Holding Co. Ltd. En outre, il est Administrateur de nombreuses sociétés suisses et étrangères. Pendant la Grande Guerre, le Dr. E. Muller fut Délégué permanent et Fondé de pouvoir du Comité international de la Croix Rouge. Il est Docteur H. C. de l'Université de Lausanne et membre du Comité de Patronage de l'Association des Gradués de l'Ecole des Hautes Etudes Commerciales de l'Université de Lausanne; Vice-Président de la Ligue Grécosuisse; Chevalier de l'Odre du Sauveur de Grèce, Officier de la Légion d'Honneur et de divers autres ordres étrangers, etc., etc. Adresse: Villa Mycéna, Route de St. Maurice 36, La Tour-de-Peilz, Suisse.

MUNCH, PETER, Dr.phil., Minister of Foreign Affairs of Denmark, was born in Redsted, Denmark, July 25, 1870, the son of Christen M. Munch. Dr. Munch passed his student examination in 1889, receiving his degree of Dr. Phil. in 1900. Dr. Munch is married to Elna Sarauw. Dr. Munch was called to the Danish Parliament in 1909, serving as Minister of the Interior from 1909 to 1910. In 1913 he was appointed Minister of Defense, which post he held until 1920. He has been Minister of Foreign Affairs of Denmark since 1929. He was a member of the Danish delegations to the League of Nations Assemblies from 1920 to 1938 and was a member of the Council of the League of Nations from 1934 to 1936. He is President of the National Committee of Intellectual Cooperation. Dr. Munch has written several books on history and political economy. Residence: Oester Allé 5. Office: Christiansborg Stot, Copenhagen, Denmark.

MUNCIE, CURTIS HAMILTON, D.O., Sc.D., Aurist, was born in Brooklyn, N. Y., January 5, 1887, the son of Edward H. Muncie, M.D., and Elizabeth (Hamilton) Muncie, M.D. He studied chemical engineering at the Polytechnic Institute of Brooklyn from 1902 to 1906 and from 1906 to 1908 was a student at the Philadelphia College and Infirmary of Osteopathy. In 1910, he was graduated from Kirksville College of Osteopathy and Surgery, receiving the degree D.O. He received the degree of Sc.D. in 1938 from Florida Southern College. On June 5, 1914 Dr. Muncie married Louise Jennings, who died in 1939. They have two children, Douglas, born 1918, and Louise, born 1920. Dr. Muncie was engaged in general practice of osteopathy in Brooklyn, N. Y., from 1910 to 1912 and since that date has specialized exclusively in the treatment of deafness and allied conditions. From 1920 to 1922 he was professor of constructive finger surgery at the Philadelphia College of Osteopathy. Originator of the Muncie Reconstruction Method of Treatment of deafness and intranasal deformities, as early as 1910 Dr. Muncie was convinced that the cause of most deafness is caused by a deformity, derangement or disease of the Eustachian tubes. He developed a certain operative procedure, accomplished without instruments and wholly with the fingers, by which these deformities are permanently corrected and by which a substantial improvement in the hearing is established. This operation he named "Reconstruction of the Eustachian tubes." In 1916 Dr. Muncie discovered the underlying cause for otosclerosis, a disease which heretofore had been regarded as of hereditary origin. He gave the clinical results of his findings in a thousand cases successfully treated, in the Journal of the American Osteopathic Association in March, 1923, and a year later in an article by him published in the same journal entitled "Reconstruction of the Eustachian Tubes in Otosclerosis." Dr. Muncie's research has proven conclusively that deformities of the Eustachian tube affect the circulation in the inner ear, and for this reason he is able to restore hearing to cases of inner ear deafness, such as otosclerosis, nerve deafness, Meniere's Disease and cases in which the drumhead is destroyed — the first such accomplishment in medical history. In 1933 he concluded research as to the cause of Meniere's Disease and perfected a technique for the removal of the cause and for the cure of these cases without brain surgery. In 1923 and 1924 Dr. Muncie conducted clinics, demonstrating for the first time a method of treatment for immediate restoraion of hearing, in London, Glasgow and Paris. He has held over fifty such clinics in principal cities in the United States and Canada, restoring hearing to the poor before scientific societies. Physicians of all schools have been invited to witness his superb technique and miraculous results. Dr. Muncie has invented numerous surgical instruments and appliances related to the treatment of deafness on exhibition at Smithsonian Institute, Washington, D. C. Dr. Muncie is President of the International Society for Otological Research, Inc., life member of the American Osteopathic Association, and member of the American Osteopathic Society of Ophthalmology, Rhinology and Otolaryngology, the American Association of Orificial Surgeons, Osteopathic Society of New York City; the New England, New York, Eastern and Middle Atlantic States and the Florida Osteopathic Societies; Brooklyn Chamber of Commerce and Phi Sigma Gamma Fraternity. Dr. Muncie is a frequent contributor to professional journals. He is a member of the Montauk Yacht and Atlas Clubs. His chief recreation is yachting. Residence: "Aloha," Kings Point, Great Neck, L. I., N. Y. Office: 502 Park Ave., New York, New York.

MUÑOZ MARÍN, LUIS, President of Puerto Rico, was born in San Juan, Puerto Rico, February 18, 1898, the son of Luis Muñoz Rivera and Amalia Marín. He received his education at Georgetown University. He was Secretary to the Puerto Rican representative in Washington from 1916 to 1918. President Muñoz Marín was Editor of La Revista de Indias (journal of Pan-American culture), a leader in the movement for Latin American unity, and a member of the Secretariat-General of the Pan-American Conference of Havana. He served as Economic Commissioner of Puerto Rico in the United States, and was Director of La Democracia of San Juan. He was elected Senator in 1932 and was Leader of the Popular Party. He is now President of Puerto Rico. He is author of Borrones, 1917; Madre haraposa (collaboration), 1917; "Puerto Rico, the American Colony" in These United States, 1925. Address: San Juan, Puerto Rico.

MUNSELL, WILLIAM OLIVER, Executive, was born on September 25, 1870, at Bloomfield, Indiana; the son of L. S. and Jane (Young) Munsell. He was educated in the grade and public schools of Rock Port and Tarkio, Mo. On October 5, 1893, he married Joey B. Soule, and they have a daughter — Mrs. Dorothy M. Watney. Mr. Munsell began his career as an office boy in 1886. He served as Cashier of the Farmers & Merchants Bank, Mt. Hope, Kansas, during 1889-92, and as Manager of the Parlin & Orendorff Plow Co., Portland, Ore., during 1912-19. He was Manager of the Oliver Chilled Plow Works at Portland from 1919 to 1921, when he became President and General Manager of the Mitchell-Lewis & Staver Co., farm equipment, water systems, pumps, engines, Portland. He has held this position to this date. He also serves as a Director of the Portland Traction Co. and the United States National Bank of Portland. A leader in the social life of his community, Mr. Munsell was President of the Rotary Club in 1924. He is a member of the Portland Chamber of Commerce and heretofore has been an official of the Community Chest. He belongs to the Rotary Club and the East Side Commercial Club. Residence: 3020 N. E. Alameda Terrace. Office: 130 S. E. Morrison St., Portland, Ore.

MUNSON, CHARLES SHERWOOD, President of Air Reduction Co., Inc., was born at Woodbury, Conn., September 14, 1888, the son of John Newton and Florence Averill (Seeley) Munson. He was graduated from Taft School, Watertown, Conn., in 1908 and received his B.A. from Yale in 1912. On June 22, 1912, he married Marjorie Jean Oatman, they have one son, Charles Sherwood, Jr. Mr. Munson began his career in 1912 with the Amoskeag Manufacturing Co., and in 1917 joined Cuban Air Products Co. (New York). From 1919 to 1941, he was President and Director of Cuban Air Products Co., and is now Chairman of the Board of Directors. He served as Vice-President and Director of Air Reduction Co., Inc., from 1924 to 1937, since which time he has been President and Director. He has also served as President and Director of the U. S. Industrial Alcohol Co. since 1932. He is a Director of the National Carbine Corp., of which he was President from 1920 to 1942. Mr. Munson is President and Director of U. S. Industrial Chemicals, Inc. He is a Director of the Guaranty Trust Co. of New York, Canada Dry Ginger Ale, Inc., United Drug, Inc., Reinsurance Corp. of New York, National Distillers Products Corp., Commercial Acetylene Supply Co., Inc., Cuba Distilling Co., Porto Rico Mercantile Company, Crystal Pure Carbonic, Inc., Liquid Carbonic Co. of Cuba, Magnolia Airco Gas Products Co., Pure Carbonic, Inc., Sterno Corp., Wilson Welder & Metals Co. and Petroleum Chemicals, Inc. He is a member of the Executive Committee of Guaranty Trust Co., of New York, and member, Chemical Advisory Committee, Army and Navy Munitions Board. Residence: Sasco Hill, Southport, Conn. Office: 60 E. 42nd St., New York, N. Y.

MUNTERS, VILHELM, Minister of Foreign Affairs of Latvia, was born in Riga, Latvia, July 25, 1898, the son of Nikolai and Augusta (Klein) Munters. He was graduated from Riga Exchange Commercial School in 1915 (with gold medal), and from 1915 to 1917 he studied in the Riga Polytechnical Institute, which had been evacuated to Moscow. In 1925 he was graduated from the Faculty of Chemistry of University of Latvia with the degree of Chemical Engineer. In 1934 he married Natalie Klagin, and they have two children: Marianne and Andrejs. In 1917 Mr. Munters was mobilized in the Russian Army, but the October Revolution broke off his period of service in the Vladimir Military Academy in Petrograd, after which for a time he was imprisoned in the fortress of Peter and Paul. By a fortunate circumstance he was saved from death For a few months he worked in Petrograd, and in 1918 he returned to his native country. When the Bolsheviks took Riga in 1919, he fled to Estonia, where he joined the 6th Infantry Regiment, and when peace was concluded in 1920 between Estonia and Soviet Russia he remained for a few months as aide-de-camp of the Viljandi garrison. In 1920 Mr. Munters was appointed Secretary of the Press Section of Ministry of Foreign Affairs, and in 1925 he became head of the Baltic Section. He became Director of Administrative-Juridicial Department in 1931, and was appointed Secretary-General in 1933 and Minister for Foreign Affairs in 1936. He was representative at Assemblies of League of Nations from 1931 to 1938, and has been a member of the Council of the League, 1936-1939. In November, 1923, when the temporary treaty regarding economic and customs coöperation was signed in Tallinn between Latvia and Estonia, the execution of this treaty in Latvia was entrusted to the chairman of the Latvian delegation, Karlis Ulmanis, who later became President of the Republic, and who invited Mr. Munters to become Secretary of the delegation. Since 1924 Mr. Munters has participated in all economic negotiations between Latvia and Estonia, and since 1925 in all economic negotiations with foreign countries. In 1931, in revising Latvia's economic treaties with Germany, Great Britain and Russia, he was a member of the delegation to Berlin and was Chairman of the delegations to London and Moscow. In 1929 Mr. Munters was delegated by the Government to Warsaw. In 1934 he signed the Treaty of Collaboration with Estonia and Lithuania. On June 7, 1939, he negotiated and signed the Treaty of Non-Aggression between Latvia and Germany, and on October 5th of the same year he went to Moscow where he signed the Pact of Mutual Assistance with the U.S.S.R. Address: Valdemara Iela 3, Riga, Latvia.

MURCHISON, CLAUDIUS TEMPLE, President of The Cotton-Textile Institute, was born in Hickory, N. C., April 17, 1889, the son of Claudius Murat and Alice Penelope (Temple) Murchison. He was educated at Wake Forest (N. C.) College, from which he received his A.B. degree in 1911, and at Columbia University, where he received his Ph.D. degree in 1919. On June 24, 1916, he married Constance Waterman, and they have three children: Nancy Croom, Cameron and David Atwood. Dr. Murchison was lecturer in economics at Columbia University from 1915 to 1916, and was Assistant Professor of Economics at Miami University from 1916 to 1918, Hunter College from 1918 to 1920, and New York University from 1920 to 1921. He served as Associate Professor of Economics at University of North Carolina from 1921 to 1922, Professor of Applied Economics from 1922 to 1934, and as Acting Dean and Head of the Department of Economics and Commerce from 1924 to 1925. He was Director of the U. S. Bureau of Foreign and Domestic Commerce from 1934 to 1935, since which time he has been President of the Cotton-Textile Institute. Residence: 1517 29th St., N.W., Washington, D. C. Office: 320 Broadway, New York, N. Y.

MURPHY, ALEXANDER McAULEY, President of Charles Gurd & Co., Ltd., was born in Montreal, Que., Canada, January 15, 1868, son of Alexander Allen and Fanny (Gurd) Murphy. He was educated at public schools, Toronto. On March 12, 1897, he married Georgiana Mabel Silcox (died 1937) and they had four sons and two daughters. Mr. Murphy started in the dry goods business in 1881. He joined his present company in 1888 and became President in 1929. He is also President of Charles Gurd & Co. (Ont.) Ltd., and President of Charles Gurd & Co. (Maritime) Ltd. He is a member of the Canadian Manufacturers Association, and Chairman of the Produced-in-Canada Association. He is Governor and for 26 years was Honorary Treasurer of the Joint Board of Theological Colleges affiliated with McGill University, a former President of the Irish Protestant Benevolent Society, a former Chairman of the Westmount School Board, and a former Alderman of Westmount. He is a Governor of the United Theological College of Canada. His portrait was painted by G. Horne Russell and C. Shirriff Scott. He is a member of the Montreal Rotary, Westmount Conservative and Montreal Canadian Clubs. Residence: 620 Victoria Ave., Westmount, Que. Office: 1016 Bleury St., Montreal, Que., Canada.

MURPHY, EDWARD SULLIVAN, Lord Justice of Appeal and Privy Councillor of Northern Ireland, was born in Glencairn, County Dublin, Ireland, February 3, 1880, son of Rt. Hon. Mr. Justice James and Mary T. (Keogh) Murphy. He was educated at Charter House and at Trinity College, Dublin, from which he received the degrees of B.A. in 1901 and honorary M.A. On May 22, 1905, he married Alice Louise Holmes. Justice Murphy was called to the Bar in 1903 and was created King's Counsel in 1918. He was Bencher of Kings Inn, Dublin, in 1920, and of Inn of Corme, Northern Ireland, in 1923. He became Attorney-General of Northern Ireland in 1937. Justice Murphy has been a member of Parliament of Northern Ireland for Londonderry City since 1929, and was appointed Lord Justice of Appeal and Privy Councillor in 1939. Address: 30 Windsor Park, Belfast, Northern Ireland.

MURPHY, FRANK, Associate Justice of the United States Supreme Court, was born in Harbor Beach, Mich., on April 13, 1893, the son of John T. and Mary (Brennán) Murphy. He received his LL.B. in 1914 from the University of Michigan, and holds LL.D. degrees from American and Philippine Universities. He was admitted to the Michigan Bar in 1914, and served overseas during the first World War as a Captain of Infantry. He joined the U. S. Army again in 1942. In 1919 he was appointed Chief Assistant to the U. S. Attorney at Detroit, and in 1923 was elected Judge of the Detroit Recorders Court. He was reelected in 1929, and in 1930 resigned to run for Mayor of the City of Detroit. He was re-elected Mayor in 1932, resigning in 1933 to accept his appointment as Governor-General of the Philippines. In 1935 he was appointed First U. S. High Commissioner to the Philippine Government, and in the following year was elected Governor of Michigan, serving from January, 1937, to December, 1938. He was appointed Attorney General of the United States in January, 1939, and after serving as such until January, 1940, was appointed by President Franklin D. Roosevelt as Associate Justice of the U. S. Supreme Court. Address: U. S. Supreme Court Bldg., Washington, District of Columbia.

MURPHY, JAMES B., Member of the Rockefeller Institute for Medical Research, was born in Morganton, N. C., August 4, 1884, the son of Patrick Livingston and Bettie (Bumgardner) Murphy. He was educated at University of North Carolina, from which he received his B.S. degree in 1905, and at Johns Hopkins, where he received his M.D. degree in 1909. In 1927 he received the degree of Dr. honoris causa from University of Louvain, Belgium, and the degree of D.Sc. was conferred upon him by University of North Carolina in 1927 and by Oglethorpe University in 1938. On April 28, 1919, he married Ray Slater, and they have two sons: James Slater and Ray Livingston. Dr. Murphy was medical interne at Pathological Institute, New York, from 1909 to 1910. He was assistant in pathology and bacteriology, Rockefeller Institute, from 1910 to 1913, and associate from 1913 to 1915. He was Associate Member in charge of Cancer Research from 1915 to 1923, since which time he has been Life Member in charge of Cancer Research. He held the Thayer Lectureship at Johns Hopkins in 1934; Hatfield Lectureship in 1936 and Harvey Society Lectureship at Tufts College in 1937, and University of Chicago Cancer Lectureship in 1939; Cutter Lectureship at Harvard in 1940, and Barnard Hospital Lectureship in 1941. Dr. Murphy was Commissioner of the New York State Board of Charities from 1922 to 1930. He is a member of the Board of Managers and Executive Committee of Memorial Hospital, New York, and is a member of the Board of Managers and Vice-President of Mt. Desert Hospital, Bar Harbor, as well as a member of the National Academy of Science, and an officer in the Order of Leopold. He has been a member of the National Advisory Cancer Council of the U. S. Public Health Service since 1938. Dr. Murphy is a member of the board and of the Executive Committee of the American Society for Control of Cancer. In 1922 he was President of the American Association for Cancer Research. Residence: 177 E. 64th St. Office: 66th St. and York Ave., New York, N. Y.

MURRAY, Hon. JAMES E., United States Senator (Democrat), was born May 3, 1876, in St. Thomas, Ontario, Canada. He was graduated from St. Jerome's College of Berlin, Canada, in 1895, and reecived his LL.B. in 1900 and LL.M. in 1901 and LL.D. in 1941 from New York University Law School. In June, 1905, he married Viola E. Horgan, and they have six children. He was admitted to the Montana Bar in 1901 and was County Attorney of Silver Bow County in 1906-08. In 1933 he served as Chairman of the State Advisory Board, Montana, for the P.W.A. He was elected to the U. S. Senate in 1934 to fill the unexpired term of Thomas J. Walsh, and was reelected (full term) in 1936. He is a member of the Education and Labor, Foreign Relations, Military Affairs, Public Lands and Surveys Committees, and (special) the Committees to Investigate Production, Transportation and Marketing of Wool, to Investigate Unemployment and Relief, and Silver, and Chairman of Special Committee to Study Problems of Small Business. Residence: Butte, Mont. Office: U. S. Senate, Washington, D. C.

MURRAY, WILLIAM EWART GLADSTONE, General Manager of the Canadian Broadcasting Corp., was born in Maple Ridge, B. C., Canada, April 8, 1893, the son of Paul and Hannah (Mackay) Murray. He was educated at McGill College of B. C., McGill University, Montreal, and New College, Oxford. In 1923 he married Eleanor, daughter of John Powell, J.P. They have two children: Ian and Anne. Mr. Murray engaged in journalism in Canada, the United States and South American in 1912. He was Rhodes Scholar from the Province of Quebec to Oxford University in 1913,

and saw active service in the World War from 1914 to 1918. From 1919 to 1921 he was aeronautical correspondent of the Daily Express, and was Publicity Director of the Radio Communication Co., Ltd., in 1922 and 1924. He was Director of Public Relations, Information and Relations, British Broadcasting Corp. from 1924 to 1934, Assistant Controller, 1934, and Controller of Programmes, 1935. He has been General Manager of the Canadian Broadcasting Corp. since 1936. Residence: 408 Buena Vista Rd., Rockliffe. Office: Victoria Building, Ottawa, Ont., Canada.

MUSSOLINI, BENITO, Leader of Fascist Italy, was born at Dovia di Predappio in the Province of Forli, July 29, 1883, the son of Alessandro Mussolini and Rosa Maltoni. He was educated at the training school at Forlimpopoli, where he prepared for a pedigogical career. In 1901-1902 he taught at the elementary school of Gualtieri Emilia. In 1902 he emigrated to Switzerland and, after being expelled from that country, he returned to Italy to serve in a Bersaglieri regiment. Later, in 1907-1908, he taught at the elementary school of Tolmezzo, Province of Udine, and in 1908 joined the faculty of Calvi College at Oneglia. Shortly thereafter he moved to Trentino, then a part of the Austrian Empire, and in 1909 became Editor of a local paper, "L'Avvenire," at the same time contributing articles to "Il Popolo di Trentino," edited by Cesare Battisti. His expulsion from Trentino was preceded by a series of arrests and on returning to Italy, he was in 1910 appointed Secretary of the Provincial Socialist Federation of Forli and Editor of "La lotta di classe." On December 1, 1912, he became Editor of "Avanti!" At the outbreak of the World War he did not hesitate to express his sympathies and, unlike his party, definitely favored Italian intervention in the war. This deviation from party policy led to his resignation as Editor of "Avanti!" on October 20, 1914. On November 15th he founded "Il Popolo d'Italia" and on November 23rd was expelled from the party. Premier Mussolini enlisted in the 11th Bersaglieri Regiment in September, 1915. He was seriously wounded on Hill 144 in the Corso Area on February 23, 1917, and later saw service at Caporetto. On March 23, 1919, Mr. Mussolini founded in Milan the "Fasci di combattimento" and from that time on the movement gained rapidly. In post-war Italy wild confusion, strikes and riots abounded to a degree of abjectness. In October, 1922, he decided to put an end to the intolerable political situation then existing in Italy and prepared and successfully directed the March on Rome. On October 31st he was summoned by the King to form a government. In addition to becoming Premier, Mr. Mussolini took the portfolios of Foreign Affairs and Interior. He is now Prime Minister and Minister of War, Navy, Air, Interior and Land Reclamation. Reformer, lawmaker and organizer, his efforts culminated in the formation of the Italian Empire in May, 1936, after the fall of Addis Ababa. Signor Mussolini prepared the entire Ethiopian campaign, mobilizing several divisions of the Army and enrolling tens of thousands of Blackshirt volunteers. In November, 1937, with Germany and Japan, he entered into the Anti-Comintern Pact, having previously joined Germany in forming the Rome-Berlin Axis. In the spring of 1939 Mr. Mussolini brought about the personal union between Albania and Italy. The Albanian Constituent Assembly met at Tirana on April 9th, voted the deposition of King Zog and offered the Crown of Albania to King Victor Emmanuel. Signor Mussolini's writings have been collected in a complete edition, published by the firm of Hoepli of Milan. Up to the present time, eleven volumes have been published. These have been translated into many foreign languages. Mr. Mussolini is married to Rachele Guidi and they have five children: Edda, wife of Count Galeazzo Ciano; Vittorio, Bruno, Anna Maria and Romano. Address: Palazzo Venezia and Villa Torlonia, Rome, Italy.

MUTI, ETTORE, Ex-Secretary of the National Fascist Party of Italy, was born in Ravenna, Italy, May 22, 1902, son of Cesare and Gherardi Celestina Muti. He received a technical education. In 1925 he married Fernanda Mazzotti, and they have one daughter, Diana. Major Muti was a volunteer in the World War and in the Fiume Expedition, as well as in the Abyssinian War and the Spanish National Revolution. He is Major of the Royal Air Force and Consul-General of the Fascist Militia. He was Secretary of the National Fascist Party until October, 1940, when he resigned to serve as Air Force Major in the Italian Forces. Major Muti was decorated with a gold medal in the Spanish campaign, and also holds five silver medals, etc. Address: Palazzo Vidoni, Corso, Vittorio Emanuele, Rome, Italy.

MYERS, ALONZO FRANKLIN, Chairman of Department of Higher Education, New York University, was born at Grover Hill, Ohio, April 6, 1895, son of Louis L. Myers and Emma (Evans) Myers. He was educated at Tri-State College, B.S., A.B. 1915, and at Columbia University, M.A. 1924, Ph.D. 1927. On December 3, 1938, he married Louise Kifer. He has four children by an earlier marriage: John, Alice, Martha and Rose Anne. Dr. Myers served as Superintendent of Schools at Hudson, Ind., in 1915-16, and as Principal of Edgerton (Ohio) High School in 1916-17. He was Superintendent of Schools at Edgerton in 1919-20, and at Port Clinton, Ohio, from 1920 to 1922. He was Professor and Director of Teacher Training at Ohio University from 1922 to 1928, and Director of Division of Teacher Education, Connecticut State Board of Education from 1928 to 1930. He has been Professor of Education at New York University since 1930, and Chairman of Department of Higher Education since 1940. He is a member of National Education Assn. (Chairman of Commission for the Defense of Democracy through Education since 1941), American Civil Liberties Union (member of Academic Freedom Committee), Council Against Intolerance in America, and American Assn. of Teachers Colleges (Chairman Accrediting Committee 1940-41). Dr. Myers publications include: Education in a Democracy, 1937; Cooperative Supervision in the Public Schools, 1938, and Problems in Public School Supervision, 1939. During World War I he served as 2nd Lieutenant, 1st Lieutenant and Captain of Infantry, U. S. Army. Residence: 7-13 Washington Sq., N., New York, N. Y.

MYERS, JAY ARTHUR, Physician, was born in Croton, Ohio, November 25, 1888, the son of Charles and Clara (Baker) Myers. He was educated at Denison University and at Ohio University, from which he received his B.S. in 1912 and M.S. in 1913. In 1914 he took his Ph.D. at Cornell University and in 1920 was graduated from the University of Minnesota with his M.D. On June 23, 1909, he married Faith Lavonne McCracken. They have two daughters and two sons. Dr. Myers began his career as a teacher in rural schools in 1907. From 1911 to 1912 he was assistant in biology at Ohio University. He was Instructor in Anatomy at the University of Missouri from 1913 to 1914 and at the University of Minnesota from 1914 to 1919. Since 1914 Dr. Myers has been continuously associated with the teaching staff of the University of Minnesota. He was Instructor in Medicine from 1920 to 1922, research fellow in tuberculosis from 1921 to 1922, Assistant Professor of Medicine from 1922 to 1923, Assistant Professor of Preventive Medicine and Public Health from 1923 to 1926, Associate Professor of Preventive Medicine and Public Health from 1926 to 1931. Since that time he has been Professor of Preventive Medicine and Public Health. Dr. Myers served as President of the National Tuberculosis Association from 1937 to 1938, the Minnesota Public Health Association from 1926 to 1932, and of the Minnesota Trudeau Medical Society from 1928 to 1930. From 1937 to 1938 he served as President of the American Academy of Tuberculosis Physicians, of which he has been Regent since 1937. He was elected Vice-President of American College of Chest Physicians in June, 1941, and President-elect in June, 1942. He became Chairman of Tuberculosis Committee of the Minnesota State Medical Association in 1938. Dr. Myers was a Director of the National Tuberculosis Association from 1926 to 1940, and since 1934 has been Chairman of the Tuberculosis Committee of the American School Health Assn. Dr. Myers was a member of the Editorial Board of the American Review of Tuberculosis from 1930 to 1937 and since 1930 has been Chairman of the Editorial Board of the Journal-Lancet. Residence: 48 Clarence Ave., S.E. Office: 730 La Salle Building, Minneapolis, Minn.

MYERS, JEROME I., Lawyer, was born November 26, 1895, in Philadelphia, Pa., the son of Morris and Anna (Liebeskind) Myers. Attended the Dickinson School of Law, Carlisle, Pa., from which he was graduated in 1919, with the degree of LL.B., and was president of the graduating class. On December 2, 1924, he married Ethel Grass, of Boston, who died July 27, 1934. One daughter, Marcia, was born to the union. Mr. Myers began his career in 1919 as a lawyer, when he was admitted to practice in the Lackawanna County Courts. Subsequently he was admitted to the Supreme Court of Pa., Superior Court of Pa., United States District Court of the Middle District of Pa., Third Circuit Court of Appeals and the Supreme Court of the United States. From 1920 to 1922 he was private secretary to Mayor Alex T. Connell of Scranton. In 1928 he was appointed United States Commissioner for the Middle District of Pa., and is now serving his fourth term in that office. He has been City Solicitor of Scranton, Pa., since 1934. He is a Director and General Counsel for the Green Ridge Bank of Scranton since July, 1930. He is a member of the Scranton Chamber of Commerce, past President of the Scranton Y. M. H. A., past President of the Pennsylvania State Y. M. H. A., past Exalted Ruler of the Scranton Lodge of Elks, and Director and General Counsel of the Jewish Home for the Friendless. He is a member of the Green Ridge Lodge of Masons, the American Legion, the Lackawanna Bar Association (Director), Pennsylvania Bar Association, American Bar Association, a past trustee of the National Institute of Municipal Law Officers, Chairman of the Municipal Tort Liability Committee of the Institute and a member of the Municipal Tort Committee of the American Bar Association. He is Chairman of the Committee of Unlawful Practice of the Lackawanna Bar Association, and was primarily responsible for the organization of the Municipal Law section of the Pennsylvania Bar Association of which section he is now Vice-Chairman. He is the author of several reports and articles on the liability of Municipal Corporation. He saw active service during the First World War as Chief-Yeoman in the Navy. Residence: 801 Olive St. Office: 414 Mears Building, Scranton, Pa.

MYERS, LEON LEROY, D.D., President of the Christian Restoration Association of Cincinnati, was born in Morganville, Kan., the son of Conrad Myers and Augusta (Roenigk) Myers. He is a graduate of Eugene Bible University, where he received degrees of A.B. in 1910, B.D. in 1913 and D.D. in 1926. On October 12, 1910, he married Ada Gertrude Powell, and

they have six children—Paul Addison, Eugene Powell, Elizabeth Jane, Leon David, Leroy John and James Conrad. Dr. Myers was ordained to the ministry of Church of Christ in June, 1910. He served pastorates in the Oregon conference at Dallas from 1910 to 1912, at Silverton from 1912 to 1914, at LaGrande from August, 1914, to January, 1916, and at The Dalles from January, 1916, to June, 1918, when he was called to Redlands, Calif., serving there until January, 1923. His next pastorate was at Anaheim, California, where he spent three and a half years, serving subsequent pastorates at Dodge City, Kan., until January, 1932, and at Atlanta, Ga., until May, 1934. Since that time he has been President of the Christian Restoration Association of Cincinnati. Dr. Myers has given many lectures of a patriotic nature and also along the lines of temperance. He was actively identified with movements which sought to develop greater love for America and its institutions, as well as to bring reformations looking toward a purer civic life in the communities where he lived. He was a member of the Lyons Club in Dodge City, where he was largely responsible for the erection of the Protestant Hospital. He organized the Southern California Evangelistic Association, which subsequently organized 12 Churches of Christ in that section, and the Tri-State Evangelistic Association of Ohio, Pennsylvania and New York, assisting also in the organization of the Southwest Christian Evangelistic Association. While in Georgia, he reorganized the Christian Camp for young people and in New Mexico organized a similar institution. He gave national prominence to the plan of Faith Missions by which support for missionaries is sent direct from the donor to the missionary instead of through organizations. From May, 1934, to October, 1938, he served as Editor of the Restoration Herald. Residence: 3780 Ault Park Ave. Office: 701 People's Bank Bldg., Cincinnati, Ohio.

MYERS, LOUIS WESCOTT, Attorney and former Chief Justice of the California Supreme Court, was born in Lake Mills, Wis., September 6, 1872, son of Jesse Hall and Elizabeth (Wescott) Myers. He was educated at University of Wisconsin, B.L. 1893 and LL.B. 1895. On November 27, 1901, he married Blanche Brown, and they have one daughter and one son: Elizabeth La Tourette and John Wescott. Judge Myers practiced law in Chicago from 1895 to 1897, and in Los Angeles from 1898 to 1913. He was Judge of the California Superior Court from 1913 to 1923. He was Associate Justice of the California Supreme Court in 1923-24, and Chief Justice from 1924 to 1926. He has been a member of the law firm of O'Melveny & Myers since 1927. The degree of LL.D. was conferred upon him by University of Southern California in 1925, and by University of California at Berkeley in 1926. Residence: 269 S. Lorraine Blvd. Office: 433 S. Spring St., Los Angeles, Calif.

MYERS, PAUL FORREST, Lawyer and former Government Official, was born in York Springs, Pa., August 9, 1887, the son of Clayton Franklin and Sarah Elizabeth (Menges) Myers. He is a direct descendant of first settlers of Pennsylvania in the 17th century. He was educated at Cumberland Valley State Normal School, 1906; Perkiomen School, Pennsburg, Pa., 1907; Princeton, from which he received his A.B. degree in 1913, and at George Washington University, where he received his LL.B. degree in 1916. On June 14, 1913, he married Mae Claire Holt, and they have four sons and one daughter: Paul F., Robert Holt, John Holt, Richard Clayton and Barbara Blair. Mr. Myers was Principal of the Quincy (Pa.) public school from 1907 to 1908. He was a member of the committee which drafted the first Federal income tax regulations, October, 1913, to April, 1914, and was assistant head of the income tax division of U. S. Internal Revenue Bureau from 1914 to 1915. He was chief clerk and head of the appointment division of the same Bureau from 1915 to 1917, and was Chairman of the reorganization committee and Executive Attorney from April to November, 1917. He was chief clerk and executive officer of the U. S. Treasury Department from 1917 to 1920, and served as assistant to Commissioner of Internal Revenue from 1920 to 1921. Since 1921 he has been in general law practice as a member of the firm of Williams, Myers & Quiggle. Mr. Myers was President of the Board of Ministerial Pensions and Relief of United Lutheran Church in America from 1927 to 1933. He is a member of the American and District of Columbia Bar Associations, Delta Sigma Rho and of the Masons and Shrine. Mr. Myers' social affiliations include the Chevy Chase Club, Cosmos Club and University Club, Washington; Charter Club, Princeton; Princeton Club, New York; Capital Yacht Club, Corinthian Club and Severn Yacht Club. His hobby is boating. Residence: 102 E. Melrose St., Chevy Chase, Md. Office: Munsey Building, Washington, D. C.

MYERS, WILLIAM IRVING, Professor of Farm Finance and Head of Department of Agricultural Economics, Cornell University, was born at Lowman, N. Y., December 18, 1891, son of George B. McC. and Florence (Lowman) Myers. He was educated at Cornell University, B.S. 1914, Ph.D. 1918. On May 28, 1915, he married Marguerite Troxwell, and they have four daughters: Elizabeth, Marian, Ruth Margaret and Madeline. Dr. Myers served as instructor in farm management at Cornell from 1914 to 1918, Assistant Professor from 1918 to 1920. He has been Professor of Farm Finance since 1920, and head of Department of Agricultural Economics since 1938. He was Deputy Governor of Farm Credit Administration from June to November, 1933, and served as Governor from 1933 to 1938 (on leave of absence from Cornell). He is a Trustee of Twentieth Century Fund, and is a Director of Tompkins County Trust Co. He is a member of the Board of Trustees and of Executive Committee of Rockefeller Foundation and the General Education Board, and is faculty representative on the Board of Trustees of Cornell University. Dr. Myers was Assistant to Chairman of Federal Farm Board, March to June, 1933, and President of Federal Farm Mortgage Corp. and Director of Federal Surplus Relief Corp. and of Commodity Credit Corp. from 1934 to 1938. He was a member of the National Emergency Council, and served on the President's Committee on Farm Tenancy. He was a member of the Board of Directors of G. L. F. Retail Service Agencies, and Assistant Treasurer of Cooperative G. L. F. Exchange, Inc., from 1930 to 1932. He was a member of Advisory Committee on Administration, President's Committee on Civil Service Improvement, and is Chairman of Land Committee of National Resources Planning Board. He is a member of the Executive Committee of New York State War Savings Committee, and is consultant to War Savings Staff, U. S. Treasury. He is a member of Advisory Council to Agricultural Commission of American Bankers Assn. He was Secretary-Treasurer of American Farm Economic Association, from 1927 to 1931, and President in 1934. Dr. Myers is a Rotarian, and his social affiliations include the Cornell Club of New York and Ithaca Country Club. His publications include: Farm Credit Administration, 1934; The Refinement of Feeding Experiments for Milk Production by the Application of Statistical Methods (with L. A. Maynard), 1918; An Economic Study of Farm Tractors in New York, 1921; How to Plan the Farm Layout, 1922, revised 1939, and Farm Economics (with others). Residence: R.F.D. 1, Ithaca, N. Y.

N

NABRIT, JAMES MADISON, President, American Baptist Theological Seminary and the National Baptist Training School, was born September 17, 1877, in Atlanta, Georgia, the son of J. Clark and Margaret (Petty) Nabrit. He received his A.B. and D.D. degrees from Morehouse College, A.M. from Virginia Theological Seminary, and LL.D. from Selma University. He was a graduate student of Chicago University. He married Augusta G. West on May 5, 1899. From this union there are eight children: James M. Jr., Margaret E., Samuel M., Ann E., Gertrude L., Henry C., Lois H., and Ceceila A. Dr. Nabrit began his career as a teacher in 1898. In 1899 he was Dean of Central City College, Macon, Ga., and was Pastor of St. James Baptist Church at Forsyth, Ga. In 1907 he became Pastor of Bethesda at Americus, and teacher in Americus Institute. He was Pastor at Springfield, Augusta, Ga., and Instructor in Walker Baptist Institute from 1912 to 1921 when he accepted Mt. Olive Baptist Church, Atlanta, Ga., remaining until 1938. He was President of Georgia Baptist Convention from 1922 to 1938. He has been Secretary of the National Baptist Convention, Inc., since 1931. Dr. Nabrit is a member of the Executive Committee of the World's Baptist Alliance and also of the Executive Committee of the Federal Council of Churches. He has held offices in the N.A.A.C.P. the Urban League, Atlanta Branch, Odd Fellows, Pythians and Masons. He is the author of "The Lord's Supper And Who Shall Take It." He is a lover of outdoor sports. Address: American Baptist Theological Seminary, Nashville, Tenn.

NABUCO, MAURICIO, Brazilian Ambassador to Chile, was born May 10, 1891, in London, England. He began his diplomatic career in 1913 as Attaché of the Office of Foreign Relations of Brazil. The greater part of his career has been devoted to various posts in that department, although he has taken an active part as a member of numerous advisory committees and councils. He was the author of a plan of civil service reform in Brazil which was put in effect in 1937. Address: Embajada del Brasil en Chile, Santiago de Chile.

NAFZIGER, RALPH Le ROY, President of the Interstate Bakeries Corp., was born in Kansas City, Mo., November 17, 1886, the son of Edward and Johanna (Forster) Nafziger. On August 12, 1906, he married Nathalie Madeline Schaefer, and they have one son and one daughter: Ralph Le Roy Jr. and Nathalie Madeline. Mr. Nafziger was forced to leave Rensselaer Polytechnic Institute, Troy, N. Y., after two years because of his father's failure in the retail bakery business. He returned home and started a bakery in the basement of a church after making satisfactory arrangements with his father's creditors. He conducted his business with a one-horse wagon for deliveries, and in two years paid off his father's creditors. Aided by one of these creditors he built a new plant, which soon became too small, and from 1910 to 1925 opened up and formed separate companies as follows: Nafziger Baking Co., Kansas City, Mo., 1910; Nafziger Baking Co., St. Louis, Mo., 1917; Nafziger Baking Co., Sedalia, Mo., 1918; Nafziger Baking Co., Burlington, Ia., Nafziger Baking Co., Springfield, Mo., Nafziger Baking Co., Muskogee, Okla., and Nafziger Baking Co., Decatur, Ill., 1919; Nafziger Baking Co., Wichita Falls, Tex., 1920, and Winkleman Baking Co., Memphis, Tenn., 1923. Mr. Nafziger was President of all these companies until 1925, when he became Vice-President and General Sales and Advertising Manager of the Purity Bakeries Corp. He has been President of the Schulze Baking Co. since 1927 and the Interstate Bakeries Corp. since 1930. Since 1930 he has also been Chairman of the Board of the Western Bakeries Corp. Ltd., Los Angeles. In addition, he is President of the R. L. Nafziger Investment Co., and is Director of the following: Weber Baking Co. Ltd., Cramer Baking Co. Ltd., Suydam Baking Co. Ltd., Four-S Baking Co. Ltd., Log Cabin

Bread Co. Ltd., Dolly Madison Corp. Ltd. and the Kilpatrick Baking Co. Ltd. He was a member of the Board of Governors of the American Bakers Association from 1915 to 1918, and Treasurer from 1918 to 1919. An inventor, he is author of the following patents granted in the United States Patent Office: Nafziger Governor for Automobile Motors, Electro Vac Governor for Automobile Motors, and "Idlestop" time switch for Automobile Motors. Noted as a sportsman, Mr. Nafziger pioneered private flying in the United States for business and pleasure in 1914. He has purchased and flown the following planes: J.N.4, Canadian Curtis, OX5 Motor, 1919; J. N. 4, Canadian Curtis, OX5 Motor, 1920; J. N. 4 D., American Curtis, OX5 Motor, 1922; Lincoln Standard Hispano Motor, 1924; Stinson Jr. Cyclone Motor, 1926; Stinson Sr. Cyclone Motor, 1928, and Bach trimotor, 2 Cyclone, 1 Wasp, 1932. He was one of the first members of the Aviation Country Club, Long Island, in 1929. From 1929 to 1934 Mr. Nafziger was a Gentleman Steeplechase rider. Among his winners in meets sanctioned by the National Steeplechase and Hunt Association, were: Grove Cullum, 4-miles over timber, Mission Valley Hunt, Kansas City, Mo., May 3, 1930; Patrick, 4 and 1/2-miles Timber Race, Bridlespur Hunt, St. Louis, November 1, 1930; Patrick, Fort Leavenworth Hunt Cup, 4 and 1/2-miles Timber Race, Fort Leavenworth, Kan., April 25, 1931; Patrick, 4-miles Timber Race, Mission Valley Hunt, Kansas City, Mo., May 2, 1931, and Marie H., 4-miles Timber Race, Mission Valley Hunt, May 5, 1934. Mr. Nafziger is a member of the American Remount Association, Masters of Fox Hounds of America, National Association of Manufacturers and the Kansas City (Mo.) Chamber of Commerce. He is a 32° Mason and Shriner. His clubs are the Kansas City, University and Mission Valley Hunt (M.F.H. 1927-32), Kansas City, Oakbrook Polo and the Press, Chicago. His favorite sports are playing polo and riding to hounds. Homes and Estates: Kansas City town house, 4545 Kenwood Ave.; Roncho Antero, Buena Vista, Colo.; Narragansett Apartments, 1640 E. 50th St., Chicago, Ill., and 2188 Broadview Terrace, Hollywood, Calif. Offices: 40 E. Garfield Blvd., Chicago, Ill., and 34th & Broadway, Kansas City, Missouri.

NAGAI, RYUTARO, Member of the House of Representatives and former Minister of Communications and Minister of Railways of Japan, was born in April, 1881, the son of Noboru and Tsuru Nagai. Following his graduation from the Department of Law and Economics of Waseda University in 1905, he studied at Manchester College and at Oxford University. Mr. Nagai married Tsugiyo Miura and they have two sons. Mr. Nagai began his career as Professor at Waseda University. He has been elected to the House of Representatives seven times from Ishikawa-ken. In 1932 he was appointed Minister of Overseas Affairs. Mr. Nagai became Minister of Communications in 1937. He held this portfolio, as well as the portfolio of Railways during the Abe Government from August, 1939, to January, 1940. Mr. Nagai is the author of various books dealing with China and colonization problems, a biography of Gladstone, etc. Address: 507, 3-chome, Sendagaya, Shibuya, Tokyo, Japan.

NAGAKO, Her Imperial Majesty, Empress of Japan, was born in Tokyo, Japan, March 6, 1903, daughter of the late (Imperial) Prince Kuniyoshi Kuni and Her Imperial Highness Chikako, the Princess Dowager, daughter of the late Prince Tadayoshi Shimazu (Peer). On January 26, 1924, she married H.I.M. the Emperor of Japan, then the Crown Prince. They have two sons and four daughters: H.I.H. Prince Akihito, H.I.H. Prince Masahito, H.I.H. Princess Shigeko, H.I.H. Princess Kazuko, H.I.H. Princess Atsuko, H.I.H. Princess Takako. Address: The Imperial Palace, Tokyo, Japan.

NAGANO, Admiral OSAMI, Chief of the Naval General Staff of Japan, was born in 1888. He received his education at the Naval Academy and at Staff College. He was Commander of the 3rd Squadron and served as President of the Naval Academy. He was Vice-Director of the Naval Instruction Bureau and Delegate to the Washington and Geneva Conferences. In 1934 he became Commander-in-Chief of the Yokosuka Naval Station. He was Chief Delegate to the League of Nations Council in 1935 and Minister of Marine in the Hirota Cabinet from 1936 to 1937. He now serves as Chief of the Naval General Staff of Japan. Address: Tokio, Japan.

NAGAOKA, TOKUJI, Managing Director of the Mitsubishi Economic Research Bureau, was born in Yamagata Pref., Japan, May 1, 1887, the son of Shintaro and Tokiko Nagaoka. He was educated at the Imperial University of Tokyo, from which he received his LL.B. in 1911. In 1908 he married Satoko Nagaoka, and they have two sons, Yotaro and Joji, and three daughters, Yachiyo, Kiyoko and Akiko. Mr. Nagaoka entered the employ of the Mitsubishi Co. in August, 1911. He was manager of the Employment Department of the Nagasaki Shipyard of the Mitsubishi Shipbuilding Co. from 1919 to 1922, when he became Manager of the Research Department of the Mitsubishi Co., becoming a Trustee in 1928. Since March, 1932, he has served as Managing Director of the Mitsubishi Economic Research Bureau, and since 1938, Counselor of Mitsubishi Co. Ltd. He is also a Trustee and Auditor of the Institute for Research in Property Insurance of Japan. Mr. Nagaoka has been very active in public life during the past twenty years. In 1919 he attended the First International Labor Conference at Washington, D. C., after which he proceeded to Europe to study labor conditions there. In 1921 he was a member of the Nagasaki Municipal Council, City Planning Committee and City Relief Committee, and in 1930 was appointed a member of the Committee of Economic Control, Board of Rationalization, Ministry of Commerce and Industry. He was a member of the Technical Committee, National Resource Board, in 1932, and in 1935 was a member of the Technical Committee of the Cabinet Board of Research and Director of the Central Association of Labor Education. In 1936 he was a member of the Special Research Committee of the Japan Society for the Promotion of Scientific Research and special member of the Cabinet Committee on Industrial Control, becoming in 1937 Councillor of the Cabinet Board of Planning (Hirota Cabinet). He has served since 1938 as special member of the National Committee for the Promotion of Science and Arts and of the Industrial Control Committee, member of the Planning Committee of the Konoye Cabinet, and Trustee of the Institute of Oriental Study. Mr. Nagaoka is a member of the Japan Economic Federation, Japan Foreign Trade Association and the Japan Industrial Club. He is the Editorial Supervisor of "Japanese Trade and Industry," published in 1936, and is a student of Buddist literature and classical Chinese poetry. Residence: 3 Hinokicho, Akasaka-ku. Office: 8 3-chome Marunouchi, Tokyo, Japan.

NAHAS PASHA, MUSTAFA EL, Prime Minister of Egypt, was born in 1876. He received his education at Cairo College. He was Judge of Local Courts and served as Deputy and Minister of Communications in 1924. He became Vice-President of the Chamber of Deputies in 1926; was President from 1927 to 1928, and Chairman of the Wafd Party in 1927. He was elected Prime Minister in 1928, 1930 and 1936. In 1937 he was a member of the Egyptian Delegation to the Capitulations Conference at Montreux. He became Prime Minister of Egypt in February, 1942. Address: Cairo, Egypt.

NAKAMURA, YENICHIRO, President of the Sizuoka Thirty-fifth Bank, Ltd., was born in Haibara-Gun, Yosidamura, June 28, 1867, the son of Yenzo Nakamura and Tai Masuda. One of the most distinguished families in Japan, the house of Nakamura was established about 300 years ago. On March 19, 1895, he married Kiku Suzuki, and they have two sons—Lieut. Hidehei Nakamura and Yenbaburo. Entirely self-educated, Mr. Nabamura began his career in his father's company, the Shoyu Sauce Manufacturing, later becoming owner of the latter, as well as of the Japan Tea Manufacturing Co. In 1926 he was elected President of the Thirty-fifth Bank, Ltd., in which capacity he continues to serve. He served as President of the Japan Central Tea Association in 1931 and in the same year he was appointed by the Japanese Government a member of the Royal Commission of Agriculture and of the Forestry Investigation Committee. In 1932 he was elected Vice-President of the Century of Progress Exposition, Chicago. Mr. Nakamura is President of The Toso Railroad Co., Ltd., to which post he was elected in 1927, and of the Ohigawa Railroad Co., Ltd. In addition, he is a Director of The Shizuoka Thirtyfifth Bank, Ltd., The Japan-Ohigawa Railroad Co., Ltd., The Toso Railroad Co., Ltd., The Japan Tea Direct Exporting Cooperation, Japan Black Tea Co., Ltd., Showa Real Estate Co., Ltd., The Nakamura Tea Refining Co., Ltd., Toa Tea Refining Co., Ltd., Japan Music Instrument Manufacturing Co., Ltd., The Ohigawa Electric Power Co., Ltd., The Sanko Cotton Spinning Co., Ltd., Shzuoka Savings Bank, Ltd., Hamana Cotton Spinning Co., Ltd. and the Automobile Iron Foundry, Ltd. He has been active on behalf of various agricultural organizations. He is a member of the Maintenance Committee for Independent Farmers Organization, by appointment of the Ministry of Agriculture and Forestry. The Governor of Shizuoka Prefecture appointed him a member of the Committee for Adjustment of valuations for commodities of municipal products, member of the Municipal Industrial and Chemical Works, and member of the Committee for Social Welfare. He is also a Trustee of the Shizuoka branch of the Japan Red Cross Society, and member of the Rotary Club. His hobby is ceremonial tea-horticulture. Residence: Haibara-Gun, Yosidamura. Office: No. 10, Gofukucho, Ichome, Sizuoka, Sizuoka-Ken, Japan.

NALLY, EDWARD JULIAN, Radio Executive, was born April 11, 1859, in Philadelphia, Pa., son of Patrick and Mary (Cullen) Nally. He was educated at common schools. He married Lee Warren Redd, June 10, 1897; children: Marylee, Edward Julian, Jr. Mr. Nally began his career as a messenger for Western Union Telegraph Co. in St. Louis, 1875; transferred to Minneapolis as Chief Clerk to Superintendent, 8th District, 1881. He joined the Postal Telegraph Cable Co., as Assistant General Supt., Western Division, Chicago, 1890; appointed General Superintendent, 1894; elected Vice-President and transferred to New York, 1906, subsequently, made Director, First Vice-President and General Manager. He joined Marconi Wireless Telegraph Co. of America as Vice-President and General Manager, 1913 (the first man with broad telegraph experience to undertake to build up wireless as competitor to the old established land and cable companies for trans-oceanic and point to point communication). He was co-organizer of the Radio Corp. of America, 1919 and took over the American Marconi Co., 1919, and was President until resignation, in 1923, to assume the new duties and responsibilities of Director of International Relations and Director of the Consortium of American, English, French and German wireless with headquarters in Paris, France, for the mobilization of patents and establishment of world-wide wireless. He resigned from active duties having completed fifty years continuous service in

national and international communication services, 1925. He is a Director of R.C.A., National Broadcasting Co., RCA Manufacturing Co., Inc., and R.C.A. Communications, Inc.; Trustee, Marconi Wireless Telegraph Co. of America; Honorary Member, Wireless Veterans Assn.; Member: The Japan Society, The Friendly Sons of St. Patrick, The Ends of the Earth Society, and The American Irish Historical Society. His clubs are Overseas Press Correspondents, and The Century (New York). Hobbies: Books, prints, miniatures, gardening, antiques. He was decorated by the President of Poland as Officer of Polonia Restituta, 1923. Address: Radio Corp. of America, 30 Rockefeller Plaza, New York, N. Y.

NARIMAN, MAHMMOUD, Director of the Imperial Mint, was born in Teheran, Iran, May, 1893, the son of Hassan Jezayeri and Mariam Jezayeri. He was educated in England and Switzerland and was graduated from the Geneva University in commercial sciences, and also has taken high commercial studies. He married Own Jezayire, and they have two sons, Houshiang and Fereydoun, and two daughters, Mehrangiz and Mariam. At the close of the war he returned home from Geneva to begin his career, first, at the Ministry of Public Works in the Department of Commerce, and later at the Ministry of Finance, where he filled the following positions: Chief Cashier of the Treasury General, 1923; Chief Accountant of the Treasury General, 1924; Deputy Treasurer-General, 1927; Deputy General Manager for the Internal Revenue Department, 1931; Director of the Economical Department of the Ministry of Finances, 1934. In December, 1935, he was appointed one of three Directors of the Agricultural and Industrial Bank of Iran. In this capacity he has been in close contact with the commerce and industry and agriculture of the country. In June, 1937, he was also appointed Acting President of the Exchange Control Commission, later becoming President. He has been recently appointed Director General of the Imperial Mint. Mr. Nariman's hobbies are painting and motoring. Residence: Military Ave. Office: Teheran, Iran.

NARIMAN, Dr. Sir TEMULJI B., Honorary Secretary and Chief-Physician of Parsi Lying-in Hospital, was born at Navsari, India, September 3, 1848, son of Bhikhaji and Villerbai, and a descendant of Nariosung Ohavel, who emigrated from Persia 1,300 years ago. He was educated at Grant Medical College. The Royal College of Physicians (Edinburgh) elected him a Honorary Member in 1922. He is not only the First Indian but the First Citizen in the British Empire to be awarded such high Honour during a period of one hundred years. The two others who received this Honour were American doctors for distinguished service in the first World War. He has three sons and two daughters. Sir Temulji began as a medical practitioner in November, 1872. He rendered valuable services during the first epidemic of plague, and spent many hours daily in house-to-house visits. He was appointed by the Government to Plague Research Committee, and was the Bombay Secretary of the first Calcutta Medical Congress. He has been Chief-Physician of Parsi Lying-in Hospital since 1886. In grateful recognition of his services to this institution, the Parsi community and other admirers have placed a marble bust of Sir Temulji in the hospital. Though a graduate of the Bombay University only, and possessing no British qualifications, he was honored by election as a Fellow of the Obstetrical Society of London. He was awarded the Kaiser-i-Hind Gold Medal in 1909, for Public Service. Sir Temulji is one of the founders of the College of Physicians and Surgeons of Bombay, and served as first Indian President. He was a member of the Bombay Legislative Council and of the Bombay Medical Council. He was appointed honorary adviser to the Far Eastern Congress of Tropical Medicine, and is representative of the Bombay Social Hygiene Council on the Central Council of the British Social Hygiene Council. Sir Temulji is the first Indian unconnected with the college staff whose full size portrait hangs on the college walls of the Grant Medical College. In 1932 he was elected Grand Master of all Scottish Freemosonry in India, Burmah, Ceylon and Persia, becoming the first Indian to be so honored. In November, 1936, the Parsi Community celebrated his Fifty Year Jubilee as Chief Physician of Parsi Lying-in Hospital, of which he was the founder, by presenting him and Lady Nariman an artistic silver casket, and entertaining them at a public dinner. Among the many honors which have been bestowed upon Sir Temulji was his appointment as the first Honorary Fellow of Bombay University. Address: Nariman House, Hornby Road, Fort, Bombay, India.

NARUHIKO, H.I.H. Prince Higashikuni, was born in Tokyo, Japan, December 3, 1887, son of the late Prince Asahiko Kuni (Imperial). He was graduated from Military Academy in 1908. On May 18, 1915, he married H. I. H. Princess Toshiko, daughter of the late Emperor Meiji. They have three sons: H.I.H. Prince Morihiro, H.I.H. Prince Akitsune, H.I.H. Prince Toshihiko. Prince Naruhiko was commissioned Second Lieutenant of the Infantry in 1908, and is now General and a member of the High Military Council. Address: Ichibeicho, Azabu-ku, Tokyo, Japan.

NASALLI-ROCCA, GIOVANNI B. Cardinal, Archbishop of Bologna, was born in Piacenza, August 27, 1872, the son of Count Pietro Nasalli-Rocca and Angela Bovarini. His Eminence was educated in various Italian Colleges and Academies. He was ordained a Catholic Priest on June 8, 1895, and later became Canon of S. Maggiore. On February 10, 1907, he was appointed Bishop of Gubbio and for a time was Almoner to His Holiness. He has been Archbishop of Bologna since November 21, 1921. On May 23, 1923, he was created Cardinal. Address: Bologna, Italy.

NASH, PHILIP CURTIS, President of University of Toledo, was born in Hingham, Mass., August 28, 1890, son of Louis P. and Harriet E. (Curtis) Nash. He is eligible for membership in Sons of American Revolution and Society of King Philip's War. He was educated at Harvard College, A.B. 1911, and at Harvard Graduate School of Applied Science, M.C.E. 1912. The degree of Dr.Engr. was conferred by Case School of Applied Science in 1937, and LL.D. by Northeastern in 1938. On June 16, 1913, he married Frances E. Nightingale, and they have two children: Curtis E. and Erma Harriet. Dr. Nash served as civil engineer to Boston Transit Commission from 1912 to 1917. He was Professor of civil engineering at Northeastern University in 1920-21, and Professor of civil engineering and Dean of Antioch College from 1921 to 1929. He was Executive Director of League of Nations Assn. of U. S. from 1929 to 1933, when he assumed his present post. He is also Vice-President and Director of United Savings & Loan Co., Toledo. He was President of Toledo Rotary Club in 1937, and is now a Director of Toledo Y.M.C.A. and of Toledo Hospitalization Assn. He is a member of Ohio College Assn. (President 1938), Society for Promotion of Engineering Education (President Ohio Section 1935), Phi Beta Kappa, Delta Upsilon and University Club, New York. His hobby is golf. In World War I Dr. Nash served as 1st Lieutenant and Captain, Engineers Reserve, U. S. Army. Residence: 3031 W. Bancroft, Toledo, Ohio.

NASH WALTER, Minister of New Zealand to the United States, was born at Kidderminster, England, February 12, 1882, son of Alfred A. and Amelia (Randle) Nash. He was educated at St. John's School, Kidderminster, and holds the honorary degree of LL.D. from Cambridge, England and Tufts College. On June 6, 1906, he married Lottie May Eaton, and they have three sons: Clement W., Leslie R. and James A. D. A member of the New Zealand Parliament since 1929, Mr. Nash has served as Minister of New Zealand to the United States, a member of the New Zealand War Cabinet and Minister of Finance and Customs since 1935. He was Secretary of the New Zealand Labor Party from 1922 to 1932, a member of the National Executive Committee from 1919 to 1937, and President in 1935-36. He was New Zealand delegate to Second International Labor Conference, Geneva, 1920, and was on the Government Committee to inquire into incidence of rating in rural areas and boroughs in 1927. In the same year he was a member of National Industrial Conference to inquire into relations between employers and employees. He was leader of the New Zealand Delegation to the Conference of Institute of Pacific Relations at Honolulu in 1927, and at Banff, Canada, in 1933. In 1933 he also was a member of the New Zealand Delegation to Conference of British Commonwealth Relations at Toronto, and New Zealand Representative at Conference of Pacific Port Authorities, Toronto. He was New Zealand Representative to the Imperial Conference in 1937. Mr. Nash is Vice-President of New Zealand Branch of Institute of Pacific Relations, and of New Zealand Institute of International Affairs. He is a member of New Zealand League of Nations Union. Address: 27 Observatory Circle, Washington, District of Columbia.

NATAL MARTÍNEZ, BERNABÉ, Abogado y Notario, nació el 11 de Junio de 1892 en Juana Díaz, Puerto Rico. Eran sus padres el señor Román Natal Fernández y la señora Monserrate Martínez Rivera. Es de ascendencia español-venezolana. Cursó sus estudios en el Seminorio Evangélico, y la Escuela de Derecho de Chicago, donde se recibió de Bachiller en Leyes en 1924, en el Colegio Central de Indiana, donde se recibió de Bachiller en Artes. Se casó el 14 de Oct. 1911 con doña Amparo Rodríguez Colón, y tienen cuatro hijos: Ruth Dorcas, José Román, Efraim Bernabé y Irma Amparo un nieto hijo de su hija Ruth-Dorcas nombrodo Luis-Bernabe Munoz Natal. Fué ordenado Ministro de la Iglesia de Hermanos Unidos en Cristo en 1915 y fué electo Miembro de la Asamblea Municipal de Yauco en 1920. Actualmente ejerce su profesión de Abogado-Notario desde 1928. Es Miembro de la Conferencia Anual de la Iglesia de Hermanos Unidos en Cristo de Puerto Rico desde 1912, y de la Asociation de la Iglesia Evangélica Unida de Puerto Rico desde su fundación. Pertenece también al Colegio de Abogados de Puerto Rico, a la Asociación de Graduados de Indiana Central College, y al Partido Republicano Puertorriqueño. Bien conocido como Orador, toma gran parte en las actividades sociales, morales y religiosas de Puerto Rico. Dió una serie de conferencias sobre osuntos moral-sociales en la República Domicana, mientras estaba recorriendo varias ciudades de aquel país, y también, cuando estudiabo en el Colegio Central de Indiana, se sostuvo por dar una serie de conferencias sobre Puerto Rico y su vida social. Dirección: Avenida Hostos Parada 7½. Oficina: Calle Mayor N° 40, Ponce, Puerto Rico, los Estados Unidos.

NATHAN, GEORGE JEAN, Critic and Author, was born in Fort Wayne, Ind., February 14, 1882, the son of Charles-Narét and Ella (Nixon-Nirdlinger) Nathan. He was educated at Cornell University, from which he received his B.A. degree in 1904, and at University of Bologna, Italy, 1905. Mr. Nathan began his career as a reporter on the New York Herald in the autumn of 1905. He later became co-editor of The Smart Set Magazine, and was co-editor and co-founder

of The American Mercury and co-editor and founder of The American Spectator. He is a contributor to Encyclopedia Britannica and Britannica Year Book. In addition to his latest book "The Entertainment of a Nation" and "Encyclopedia of the Theatre," Mr. Nathan is author of the following: "The Critic and the Drama," "Passing Judgments," "The American Credo," "The Morning After the First Night," "Materia Critica," "The Autobiography of an Attitude," etc. Address: 44 W. 44th Street, New York, N. Y.

NAUERT, ROBERT WILLIAM, Insurance Company Executive, was born on September 15, 1901, at Boscobel, Wis.; the son of Joseph B. and Matilda (Dilger) Nauert. His grandparents came from Germany. He graduated from public schools and specialized insurance training. On September 5, 1923, he married Irene H. Huepenbecker, and they have two children—Robert F. and Mary Ann. Mr. Nauert began his career as an insurance and investment broker in January, 1921, owning and operating general insurance and investment agency until January, 1932. He also dealt in real estate. He went to Rockford, Ill., in 1932 and since then has served as President, General Manager and Director of the George Rogers Clark Casualty Co., as Vice-President, General Manager, Treasurer and Director of the Pioneer Life Insurance Co., and President and Director of the Keystone Burial Insurance Society, all of Rockford. He is a Charter Member of the Boscobel (Wisconsin) Kiwanis Club (1928), and belongs to the Knights of Columbus (fourth degree) and the Benevolent and Protective Order of Elks. His hobbies are golf, boating and fishing. He is the author of various articles published in professional periodicals. Residence: South Shore Drive, Delavan Lake, Delavan, Wis.; (City home) 120 N. Highland Ave., Rockford. Office: 222 N. Main St., Rockford, Illinois.

NAVILLE, ROBERT, Dipl.Maschineningenieur, wurde am 10. Februar 1884 in Genf, Schweiz, geboren. Er besuchte das Gymnasium in Zürich und studierte and der Eidgenössischen Technischen Hochschule in Zürich und von 1909-10 an der Technischen Hochschule in Darmstadt. Er promovierte 1907 zum Dipl.Maschineningenieur in Zürich. Herr Naville verheiratete sich in 1909 mit Emy Vogel und hat 3 Kinder. Er begann seine Laufbahn in der Papierfabrik Reisholz. Seit 1912 ist er Direktor und Delegierter des Verwaltungsrats der Papierfabrik Cham AG. in Cham. Er ist Präsident der AG. für Unternehmungen der Papierindustrie in St. Moritz. Seit 1914 ist Herr Naville Mitglied des Kantonsrates Zug, zweimal war er in dieser Zeit Präsident. Von 1920-22 war er Mitglied des Nationalrates. Seit 1922 ist Herr Naville Mitglied der schweizer Handelskammer. Von 1932-37 war er auch Präsident des Verbandes Schweiz. Papier- und Papierstoff-Fabrikanten. Er ist gleichzeitig Mitglied des Verwaltungsrates der Aluminium-Industrie A.G. Adresse: Cham (Zug), Schweiz.

NAWANAGAR, His Highness Maharaja Shri Lt.-Col. Sir Digvijaysinji Ranjitsinhji Jadeja, K.C.S.I., was born in 1895. He was educated at Raj Kumar College, Rajkot; Malvern College and at the University College, London. His Highness succeeded as Ruler of Nawanagar in 1933 and receives a salute of 15 guns. Address: Nawanagar, India.

NAZAR ANCHORENA, BENITO A., Minister of the Supreme Court of Justice of Argentina, was born November 21, 1884, in Buenos Aires, República Argentina. He began his career as Secretary to the Federal Justice of the Capital in 1910, and in 1913 was appointed Prosecuting Attorney. He served as Professor and Dean of the Faculty of Juridical and Social Sciences of the National University of La Plata in 1917 and 1920, and was President of that University from 1921 to 1927. He was appointed to the Bench of the Federal Chamber of Appellations in 1919, and succeeded to the Bench of the Supreme Court of Justice in 1934. Address: Ministerio de la Corte Suprema de Justicia, Buenos Aires, República Argentina.

NEAL, HAROLD BURNHAM, President of the Kinney Manufacturing Co., was born on October 12, 1894, at Bath, Maine; the son of Ernest B. and Annie L. (Burnham) Neal. He was educated in public schools and took various University extension courses. In April, 1915, he married Marion G. Rand, and they have three children: Harold, Jr., Persis Appleton and Dorcas Randall. Mr. Neal began his career as a draftsman in 1912. He entered the engineering department of the Kinney Manufacturing Co. of Boston that year, and remained there until 1915, when he joined its Purchasing Department. After two years he was appointed to a position in the Sales Department, then served two years as Cost Accountant until 1921, when he was made Office Manager. He became Treasurer of the firm in 1928, and in 1931 was promoted to the position of General Manager. He has held the office of the President since 1937, and now is also Director of the Company. He has been actively interested in many business, civic and fraternal organizations, which he has also served as an officer. His hobbies are color photography and gardening. He formerly served in the State Guard and the Massachusetts Militia. Residence: 53 Mount Vernon Ave., Needham, Mass. Office: 3529-3541 Washington St., Boston, Mass.

NEANDER, GUSTAF VERNER, M.D., Medical Inspector and Secretary-General of the Swedish National Association Against Tuberculosis, was born in Finnerödja, Sweden, October 15, 1874, the son of Jakob and Christina (Eriksson) Neander. He received his preliminary education in the schools of Kristinehamn and Örebro. He passed his matriculation examination at Örebro in 1894 and his interm. examination in medicine at Uppsala in 1901. He received the degree of M.B. in 1908 and that of M.D. from Uppsala in 1927. On October 3, 1908, he married Olga Andersson. They have two sons: Lars Olof Gustaf and Nils Jakob Gustaf. Dr. Neander began his career in anti-tuberculosis work in March, 1908, and during the next five years he was leader of the social hygienic experiment "Hälsan" in Norrbotten. He served as Chief Physician of the Sandträsk Tuberculosis Hospital in Norrbotten from 1913 to 1916 and has since been Secretary-General of the Swedish National Association Against Tuberculosis. Dr. Neander is also medical inspector and President of the Board of the Insurance Company of the Swedish Physicians, "Salus." His entire career has been devoted to fighting tuberculosis and he has written a great number of pamphlets and books on the social aspects of this disease. Dr. Neander has been President of the Society of Swedish Tuberculosis Physicians since 1927 and Secretary-General of the Swedish Society for Medical Research since 1925. From 1934 to 1935 he served as President of the Swedish Medical Society. He has been honorary member of the Union of Students "Södermanland-Nerike" at Uppsala since 1937, and of the Swedish Medical Society since 1940. He is a member of the Board of the Swedish Linnean Society, and his clubs are the Royal Automobile, Swedish Rotary and the Society "Idun." He is especially interested in historical research and in botany. Residence: Strandvägen 59. Office: Västra Trädgårdsgatan 11 B. Stockholm, Sweden.

NEDEFF, General NIKOLA, Minister of the Interior of Bulgaria, was appointed to his present post in October, 1939. Address: Ministry of Interior, Sofia, Bulgaria.

NEDICH, General MILAN GEORGE, Minister of the Army and Navy of Yugoslavia, was born in Grotzka, Yugoslavia, September 2, 1877, the son of George Nedich. He received his formal training at the Military Academy and at the High School of the Military Academy, serving as Staff probationer from 1905 to 1908. General Nedich married Jivka Teshich and they have four children: Desanka, Branka, Angeliya, and Dushan. General Nedich was commissioned as sub-lieutenant in 1898. As staff officer, he participated in all military activities from 1912 to 1918. In 1912, as staff Major, he was Chief of the Railway Section of the Department of Comunications and Transportation, G.H.Q., while in the Albanian Revolt he served as Chief of Staff of the Vardarska Division. During the World War, 1914-1918, he served successively as Chief of Inspection, Railway Transportation, Department of Communication and Transportation; Chief of the Department of Communications and Transportation, G.H.Q.; Commander of the 3rd Infantry of the Moravska Division, and as Commander of the 1st Brigade of Infantry in the Dimotchka Division. In 1919 he was Chief of Staff of the 4th Army in the Korushka Offensive. In the post-war period, General Nedich occupied the following positions: Chief of the Communications and Transportation Department, 1920 to 1921; Chief of Staff in the 4th Army, 1921 to 1922; Chief of Communications and Transportation, 1922 to 1924; Commander of the Timotchka Division, 1924 to 1925; Chief Secretary of the National Defense Council from 1925 to 1927; Commander of the Kosovska Division from 1927 to 1928 and of the Dravska Division from 1928 to 1929; Second in Command of the 3rd Army, from 1930 to 1934; Chief of the General Staff from 1934 to 1935, and member of the Army Council from 1935 to 1939. On August 26, 1939, General Nedich was appointed Minister of the Army and Navy. His wartime decorations include The Star of Kara George; Order IV and III with crossed swords; The White Eagle with crossed swords, Order IV and III, and a number of other Yugoslavian and foreign decorations for bravery and distinguished service. Address: Yugoslav Legation, London, England.

NEELD, GEORGE AVERY, Clergyman, was born October 28, 1882, in Cawnpore, India, the son of Frank Lawrence and Emma Leonora (Avery) Neeld. On his father's side he is descended from Bucks County, Pa., Quaker settlers of the 17th century, and on his mother's side he is descended from the Avery Family which settled in Groton, Conn., in the 17th Century. He attended Wesleyan University, Middletown, Conn., where he received his A.B. degree in 1905 and A.M. in 1913 in English Literature; Drew Theological Seminary, B.D. in 1908, and received an A.M. degree in Political Science from Harvard University in 1933. He has studied International Relations during the Summers of 1927, 1931, 1935, and 1939 at Paris, Rome, Venice, London, Berne, Geneva, The Hague and Rhine. He was Supply Preacher in London, England, during the summer of 1927. In 1908 he married Sarah Agnes Scudder, and they have one daughter: Leonora Agnes (Mrs. Leonard A. Schuttig). Reverend Neeld began his career as a Minister of the Methodist Episcopal Church in 1910. From 1919 to 1920 he was Assistant Director of the Metropolitan Survey with the Interchurch World Movement, having previously been, from 1914 to 1919, Pastor of the Oakland Methodist Episcopal Church of Pittsburgh, Pa. In 1920 and 1921 he was Director of the Ohio School of Religion, Ohio State University. He was Minister of Claremont Community Church, Seat of Pomona College, California, from 1921 to 1923. Transferred to the Congregational Church, he was Minister of the North Congregational Church of Christ (Congregational) of New London, Conn., since 1941. Reverend Neeld has been University Preacher at the University of Pittsburgh, Pa.; Carnegie Institute of Technology of Pittsburgh; Ohio State University, Columbus, Ohio; Wheaton College, Norton, Mass.; Middlebury College, Middlebury, Vermont; and Connecticut College, New London, Conn. He has been Director of the Boston Seamen's Friend Society, of the Board of Trustees of the Learned Mission, and twice of the Vermont Congregational Conference, of which he has also been Chairman of the Executive Committee. He is a Trustee of the Sixth Memorial Home, and a member of the Committee on International Relations of the Connecticut Council of Churches. He has also been Vice-President of the League of Nations Association of Vermont. He has twice been Delegate to the General Council of Congregational Churches from the Caledonia Association, and once served as Ver-

mont State Delegate. He is a member of the New London Federation of Churches. In 1940 he was State Delegate to the 6th International Congregational Council, Wellesley, Mass. Rev. Neeld is a member of the American Historical and Political Science Associations, and of the American Societies of International Law and of Church History. He is a Mason and a member of Phi Nu Theta, Rotary Club, Sphinx Club, and the Browning Society. He is the author of articles on the Ohio School of Religion, Rabindranath Tagore, the League of Nations, Versailles Treaty, Foreign Policy of the United States, and many others. Residence: 50 Granada Terrace, New London, Conn.

NEELY, MATTHEW MANSFIELD, Governor of West Virginia, was born in Grove, W. Va., son of Alfred and Mary (Morris) Neely. He was educated at Salem College, and West Virginia University, A.B. 1901 and LL.B. 1902. In 1938 the degree of LL.D. was conferred by Waynesburg College. On October 21, 1903, he married Alberta Claire Ramage. Senator Neely began the practice of law in Fairmont in 1902. He served as Mayor of Fairmont from 1908 to 1910, and was clerk of West Virginia House of Delegates from 1911 to 1913. He was a member of the 63rd to 66th Congresses from the First West Virginia District, 1913 to 1921, and was a member of the U. S. Senate from 1923 to 1929, and from 1931 to 1941. He was delegate-at-large to the Democratic National Convention in 1932, 1936, and 1940. He was elected Governor of West Virginia in November, 1940, and on January 12, 1941, resigned his seat in the United States Senate to become Governor of his State. He is a member of Phi Sigma Kappa, Delta Chi, Phi Beta Kappa, Odd Fellows, Elks, Knights of Pythias and Moose, and is a 32° Mason. He served as a private in the West Virginia Volunteers, Spanish-American War, 1898. Residence: 225 Watson Ave. Office: Home Savings Bank Building, Fairmont, W. Va.

NEHRU, JAWAHARLAL, Former President of the Indian National Congress, was born in 1889, the son of a distinguished and wealthy family of Kashmiri Brahmans. He was educated at Harrow and at Cambridge University, England. Returning to India in 1912, he embarked upon an active political career. About that time he met Mohandas K. Gandhi and became one of his staunchest followers. In 1921 Jawaharlal Nehru joined Gandhi's civil disobedience campaign, and was arrested. He was imprisoned seven times between 1921 and 1934 and spent five and a half years in jail. He served as Secretary-General of the Indian National Congress ten years and is the only man to have been its President three times. He was elected President in 1929, 1936 and 1937, and was succeeded by Maulan Abul Kalam Azad in February, 1940. At present, Nehru is a member of the Working Committee of the Congress. Address: Anand Bhawan, Allahabad, India.

NEISLER, CHARLES EUGENE, Jr., Textile Manufacturer, was born on January 15, 1895, at Kings Mountain, N. C.; the son of Charles Eugene and Ida Pauline (Mauney) Neisler. He was educated at the Davidson College, where he studied Chemistry. On June 29, 1921 he married Myrtle Katheline Baker (dec.), and they had a son—Charles Eugene, 3rd. Mr. Neisler began his career as a Chemist in 1916. He joined the Neisler Mills, Inc., Kings Mountain, and served as Vice-President and General Manager from 1919 to 1932, when he was elected President, which position is held to this date. Since 1933, he also serves as President of the Long Shoals Cotton Mills. He has been Vice-President and Director of the Palmetta Mills, Inc., since 1937, and of the Mayo Mills, Inc., Mayo, S. C., since 1939. He is a Director of the Neisler Mills, Inc., Kings Mountain, N. C. and of the Neisler Mills Co., Inc., New York, N. Y. He is a member of the National Republican Club and the Bankers Club, both of New York. His hobby is hunting. He served in the U. S. Naval Reserve during 1917-19. Address: Kings Mountain, N. C.

NELSON, DONALD MARR, Head of the War Production Board of the United States, was born in Hannibal, Mo., November 17, 1888, the son of Quincy and Mary Ann (MacDonald) Nelson. He was graduated from the University of Missouri. Mr. Nelson began his career as a Chemist in the Sears, Roebuck & Co. laboratory on April 5, 1912. He became an Assistant in the General Merchandise Office in 1918, and Manager of the Boy's Clothing Department in 1921, assuming also the Managership of the Men's Clothing Department in 1924. He was appointed Assistant to Vice-President in Charge of Merchandising in 1926, and General Merchandise Manager in 1928. He served as Vice-President in Charge of Merchandising from 1930 to 1939 and was Executive Vice-President and Director and Chairman of the Executive Committee of Sears, Roebuck & Co. until June 1, 1940, when he was called to Washington to serve as Director of Procurement and Assistant to the Treasurer of the United States. He was made Director of Purchases in the Office of Production Management in 1941, and in August, 1941, was made Executive Director of the Supply Priorities and Allocations Board, and Director of Priorities in OPM. Early in 1942, shortly after the entrance of the United States into the 2nd World War, President Roosevelt appointed him Chairman of the War Production Board. Mr. Nelson formerly was a Director of Allstate Insurance Co., Colonial Radio Corp., Encyclopedia Brittanica, Inc., Florence Stove Co., Nineteen Hundred Corp. and Union Pacific Railroad. From July, 1934, to May, 1935, he served as Assistant to Chairman of the National Industrial Recovery Administration. He was Chairman of the Textile Industry Committee under the Wage and Hour Law, and later served as President of the Institute of Distribution. His clubs are the Chicago, Bob O'Link Golf, Exmoor Country and Tavern. His hobby is photography and his favorite sport is golf. Residence: 595 Longwood Ave., Chicago, Ill. Office: Washington, D. C.

NELSON, OSCAR, Executive, was born March 2, 1879, in Hvena, Sweden, son of Eric and Sophia (Carlsson) Nilsson. He was educated in the public schools of Hvena, Sweden. He married Harriet Engstrom, December 4, 1918, and their children are: John Oscar, Anna Marie, Thomas A., Eric Frederik. Mr. Nelson is President and General Manager of the United Carbon Co., since 1925. He is also President of United Carbon Co., Inc.; United Producing Co., Inc.; Reliance Carbon Co., Inc.; Combined Carbon Co., Inc.; Microid Process, Inc.; Westoak Gasoline Co., Inc.; Oklahoma Salt Industries, Inc.; United Gas Co. of W. Va. He is Vice-President of Texas Carbon Industries, Inc.; Kosmos Carbon Co.; Eastern Carbon Black Co.; National Gas Products Association. He is a Director of the Mississipi River Fuel Corp. Mr. Nelson is a member of the American Society of Swedish Engineers, Member of Board of Governors of American Swedish Historical Museum, and Member of The Newcomen Society of England. His clubs are the Rotary, Charleston Boat, Edgewood Country and Kanawha Country. His hobby is farming. Residence: Charleston and Lewisburg, W. Va. Office: United Carbon Building, Charleston, W. Va.

NEUMAN, ABRAHAM AARON, President of Dropsie College for Hebrew and Cognate Learning, was born in Austria, September 23, 1890, son of Max and Rachel (Rose) Neuman. He was educated at Columbia University, B.S. 1909, M.A. 1912, and at Jewish Theological Seminary of America, Rabbi, 1912, L.H.D. 1914. He has one son, Cyrus Adler. Dr. Neuman served as instructor of history at Teachers Institute of Jewish Theological Seminary of America, New York, in 1912. He was instructor in history at Dropsie College from 1913 to 1923, Associate Professor from 1923 to 1934, and Professor from 1934 to 1941, since which time he has been President. He was rabbi of Congregation B'nai Jeshurun, Philadelphia, from 1919 to 1927, when he began his present pastorate at Mikveh Israel, the second oldest Jewish congregation in the United States. Dr. Neuman is Editor of Jewish Quarterly Review, Trustee and Chairman of College Committee and Vice-President of Board of Overseers, Gratz College, Philadelphia; a member of Executive Council, Chairman of Palestine Committee (and former President) of Philadelphia Branch of United Synagogue of America; a member of the Publication Committee of Jewish Publication Society of America; Recording Secretary of American Jewish Historical Society; revising editor of Universal Jewish Encyclopedia. He is a member of Board of Jewish Ministers of Philadelphia (former President), Rabbinical Assembly, American Jewish Historical Society, American Historical Society, American Oriental Society, Historical Society of Pennsylvania, State Advisory Board of Federal Writers Project of Pennsylvania, Pennsylvania Constitution Commemoration Committee (150th Anniversary), Advisory Committee of the Adult Education Council for Philadelphia, Better Philadelphia Committee. He is an Honorary Fellow of the Jewish Academy of Arts and Sciences. He was Democratic Presidential Elector for State of Pennsylvania in 1940. His social affiliations include the Oriental Club, Philmont Country Club and Round Table Club. His publications include: The Jews in Spain: Their Social, Political and Cultural Life During the Middle Ages (2 volumes), 1942; Cyrus Adler: A Biographical Sketch, 1940, and Relations of the Hebrew Scriptures to American Institutions. Address: 2319 N. Park Ave., Philadelphia, Pennsylvania.

von NEURATH, Baron CONSTANTIN, President of the Secret Cabinet Council of Germany and German Protector of Bohemia-Moravia, was born on February 2, 1873, in Klein-Glattbach, Germany, the son of Baron Constantin and Mathilde (von Gemmingen-Hornberg) Neurath. After completing his studies at the Universities of Tübingen and Berlin, Baron von Neurath began his career, becoming Justizreferendar in 1897 and Assessor in 1901. Later he entered the German Foreign Office, serving successively as Vice Consul in London, Legationsrat in the Foreign Office, Councillor of Embassy in Constantinople, State Minister of Württemberg, Ambassador to Denmark, Ambassador to Rome and as Ambassador to Great Britain until 1932. He was then appointed Foreign Minister in the Cabinet of von Papen, also holding this post in the Cabinet of Adolf Hitler until his resignation in 1938. Subsequently he was made President of the Secret Cabinet Council, and in 1939 was appointed German Protector of Bohemia-Moravia. Address: Hradcin, Prague, Bohemia, German Protectorate.

NEW, GORDON BALGARNIE, Head of the Section on Laryngology, Oral and Plastic Surgery of The Mayo Clinic, was born in Hamilton, Ont., Canada, November 6, 1885, the son of Henry and Marian (Balgarnie) New. He was educated in Hamilton public schools and at the University of Toronto, from which he received his D.D.S. in 1906, M.B. in 1909, and M.D. in 1915. On June 28, 1914, he married Ethel Bailey. They have two sons: Gordon S. and Robert H. Two daughters: Elizabeth and Marian, are deceased. Dr. New began his career as physician and surgeon in 1915. He joined the Mayo Clinic in 1910 as head of Section on Postoperative Treatment and assistant in laryngology and rhinology, assuming his present duties as head of the Section on Laryngology, Oral and Plastic Surgery in 1911. He has been professor of laryngology, oral and plastic surgery at The Mayo Foundation, University of Minnesota Graduate School, since 1921. He is author of numerous articles published in leading medical journals. Office: 102-110 Second Ave., S. W., Rochester, Minneapolis.

NEWALL, Air Chief Marshal Sir CYRUS LOUIS NORTON, G. C. B., K.C.B., C.B., C.M.G., C.B.E., Head of the British Air Forces, was born on February 15, 1886, the son of the late Lieutenant-Colonel William Potter Newall, I.A. In 1925 he married Olive Tennyson Foster and they have one son and two daughters. Marshal Newall was educated at the Bedford School and at the Royal Military College, Sandhurst. He joined the Royal Warwickshire Regiment in 1905 and four years later was transferred to

the Second K.E.O. Gurkhas, Indian Army. In 1908 he served with the Zakkha Khel Expedition and during the World War he commanded a Brigade of the Royal Flying Corps and the Royal Air Force. Marshal Newall served as Deputy Director of Personnel at the Air Ministry from 1919 to 1922, A.D.C. to His Majesty the King from 1923 to 1924, and as Director of Operations and Intelligence and Deputy Chief of the Air Staff from 1926 to 1931. From 1930 to 1931 he was also additional member of the Air Council. He was Air Officer Commanding the Wessex Bombing Area in 1931 and from 1931 to 1934 was Air Officer Commanding the Royal Air Force, Middle East. In 1935 he was appointed Member of the Air Council for Supply and Organization, serving for two years. Marshal Newall has headed the British Air Forces since 1939. Previously he had been Chief of Air Staff since 1937. His decorations include the Albert Medal, 1st Class, Belgian Croix de Guerre, and Officer of the French Legion of Honor, Crown of Italy and Leopold of Belgium. Address: London, England.

NEWBERRY, JOHN STOUGHTON, Jr., Lieutenant (j.g.), U. S. N. R., Curator of the Alger House Museum, was born January 16, 1910, in Detroit, Mich., the son of John S. and Edith (Stanton) Newberry. He received his education in St. Mark's School of Southborough, Mass. (1923-29), Harvard University (A.B. 1933), and the University of London (1934-35). Lt. Newberry began his career in in 1936 as Honorary Curator of Prints at the Detroit Institute of Arts. He served as Assistant to Dr. W. R. Valentiner, Director of the "Masterpieces of Art" exhibition at the New York World's Fair of 1939. Since 1940, he has been Curator of the Alger House Museum, Grosse Pointe Farms, Mich. He is now on indefinite leave of absence. He is a Director of the Detroit Steel Casting Co., and Secretary of the Newberry Estate, Inc. He has been a Trustee of the Founders' Society of the Detroit Museum of Art since 1939, and a Member of the Special Jury of the Detroit Artists' Market since 1938. Since 1940 he has been Treasurer of the Society of Arts and Crafts of Detroit. He was a Member of the Committee to visit the Germanic Museum, Harvard College, Cambridge, Mass., since 1941. Lt. Newberry's clubs include the Grolier of New York, Harvard of Michigan, University of Detroit, Detroit, Racquet of Detroit, Country of Detroit, Onwentsia Club, Lake Forest, Illinois, Iroquois of Harvard, Signet Society of Harvard, Hasty Pudding of Harvard, New York Chamber of Commerce, Faculty Club, Harvard. His hobbies are modern art ond music. Residence: 99 Lake Shore Rd. Office: 32 Lake Shore Rd., Grosse Pointe Farms, Mich.

NEWCOMB, JOHN LLOYD, President of the University of Virginia, was born in Gloucester County, Va., December 18, 1881, the son of Benjamin Carey and Martha Jane (Coleman) Newcomb. He was graduated from William and Mary College with his B.A., receiving his professional degree of C.E. from the University of Virginia. Honorary degrees conferred upon Dr. Newcomb include D.Sc. by Washington and Lee University in 1933; LL.D., George Washington University, 1934; LL.D., Duke University, 1935; LL.D., William and Mary, 1935. On October 24, 1924, he married Grace Shields Russell. Dr. Newcomb began his career as an engineer in 1902, during the summer of which year he was computor in the office of the Rapid Transit Construction Co. in New York City. He was associated with the Norfolk and Southern Railroad Co. from 1903 to 1905, serving as assistant engineer on location and construction from 1903 to 1904, and as division engineer on maintenance of way from 1904 to 1905. In 1905 Dr. Newcomb joined the faculty of the University of Virginia as Adjunct Professor of Civil Engineering. He became Associate Professor in 1909 and the following year was raised to full professorship. Dr. Newcomb was Professor of Civil Engineering from 1910 to 1933, at which time he assumed his present duties as President of the University of Virginia. He is a member of the American Society of Civil Engineers, American Association of University Professors, New York Southern Society, Phi Beta Kappa, Phi Kappa Alpha, Tau Beta Pi and the Colonnade Club. Dr. Newcomb is also a Trustee of the Carnegie Foundation for the Advancement of Teaching and Member War Time Commission, U. S. Office of Education. Address: University Station, Charlottesville, Va.

NEWCOMER, CHAUNCEY LEE, Lawyer, was born October 17, 1871, in Bryan, Ohio, the son of Nathaniel H. and Barbara (Brown) Newcomer. He was educated at country schools and at Hillsdale College (A.B. 1898), and he read law in the office of Melvin M. Boothman, in Bryan, Ohio. On October 10, 1905 he married Claire Sands, and they have three children: Lee N., Arthur S., and a daughter, Mrs. Elizabeth Fenton. Mr. Newcomer began his career as a Lawyer in 1901. He served as a member of the Williams County Board of Elections in 1902-1904, and as Chairman of the Williams County Republican Committee from 1902 to 1908. He was Prosecuting Attorney of Williams County from 1908 to 1910, and Judge of the Common Pleas Court of that County from 1921 to 1929. He is a member of the Executive Committee of the Board of Trustees of Hillsdale College, and a member of the Ohio State and American Bar Associations, the Maumee Historical Association, and others. He is President of the Bryan Public Library Association, and Secretary of the Bryan Business Men's Association, and head of several highway organizations. He is President of the Will Carleton Memorial Association. Mr. Newcomer belongs to the Bryan Service Club, the Masons, and the Delta Tau Delta Fraternity. He is the author of Ditch and Drainage Laws enacted by the General Assembly of Ohio, and of articles in legal periodicals. During the First World War he was Secretary of Liberty Loan Drives and President of the Red Cross. Residence: 327 W. Butler St., Bryan, Ohio. Office: 121 W. Butler St., Bryan, Ohio.

NEWELL, WILLIAM STARK, Shipbuilder, was born in Albany,

N. Y., May 31, 1878, son of William C. and Ellen A. (Doane) Newell. He is a direct descendant of General John Stark, who served with the Continental Army at Bunker Hill, Monmouth, Bennington and Saratoga. He was educated at Massachusetts Institute of Technology, B.S. 1899. The honorary degree of M.S. was conferred by Bowdoin in 1940, and LL.D. by Colby College in 1941. On February 2, 1907, he married Caroline E. Moulton, and they have three children: Ellen N. Tiemer, Mary N. Guild and John R. Mr. Newell began as a shipyard worker in 1898 and was at sea in 1901 in both sail and steam. He served as Assistant Superintendent of Bath Iron Works from 1910 to 1917, and as engineer and Works Manager from 1917 to 1925. He was General Manager of New York Shipbuilding Co. in 1926-27, since which time he has been President of Bath Iron Works Corp. He is also President of Todd-Bath Shipbuilding Corp. and South Portland Shipbuilding Corp., as well as of Kennebec Towage Co. of Bath, Maine. He is a Director of South Portland Dry Dock & Repair Co., Maine Central Railroad Co., Union Mutual Life Insurance Co., Bath Trust Co. and Bath Savings Institution, and Fay and Scott of Dexter, Maine. Mr. Newell was a member of the Board of Aldermen of City of Bath for two terms, 1920, 1921, and was President of the Bath Water District from 1915 to 1940. From 1933 to 1944, he was President of the Bath Savings Institution. He is Vice-President of American Society of Naval Architects and Marine Engineers, and is a member of American Society of Naval Engineers, Institution of Naval Architects (Great Britain), and of the North East Coast Institution of Shipbuilders and Engineers (Great Britain). His social affiliations include the Engineers Club and India House, New York; University Club, Boston, Mass.; Bath (Me.) Country Club and Cumberland Club, Portland, Me. He is author of "Shipbuilding in Maine," and other papers. Residence: 1080 Washington, Bath, Me.

NEWLIN, GURNEY ELWOOD, Lawyer and former President of the American Bar Association, was born November 11, 1880 at Lawrence, Kansas, the son of Thomas Elwood Newlin and Laurie (Hadley) Newlin. He was educated at Haverford College, the University of California, and Harvard Law School. Mr. Newlin began his legal career at Los Angeles, California in 1905, and has been a member of the law firm of Newlin & Ashburn since 1918. He is also Director of the Union Oil Co. of California and the United States Fidelity & Guaranty Co., and member of the Executive Committee and of the Board of Directors of the Security-First National Bank of Los Angeles. From 1914 until 1931 he was a member of the National Conference of Commissioners on Uniform State Laws. Mr. Newlin is actively identified with the American Red Cross, being a member of the Central Committee, one of the incorporators and having served as Chairman of the Los Angeles Branch from 1917 to 1918, and from 1940 to date, and Deputy Commissioner to France from 1918 to 1919. In recognition of his services, he was decorated with the Medaille de la Reconnaisse Française. In 1918 he was Federal Wage Examiner of Southern California for the United States Shipping Board. From 1926 until 1929 he was President of the Los Angeles Grand Opera Association, and now serves as Vice-President and Director of the Southern California Symphony Association. He holds membership in the American Bar Association, of which he was a member of the Executive Committee from 1925 to 1927 and was President from 1928 to 1929, and he is a member of the State Bar of Calif.; Delta Kappa Epsilon Fraternity, of which he was Honorary President in 1932; Order of the Coif and the Golden Bear Fraternity. Mr. Newlin is an honorary member of the Kansas State Bar Association, Iowa State Bar Association, West Virginia Bar Association, Canadian Bar Association, and Bar Association of the City of New York. His clubs include the Los Angeles Country Club, the California Club of Los Angeles, the PacificUnion Club of San Francisco and the Links Club of New York. Residence: 3 Berkeley Square. Office: 601 W. Fifth St., Los Angeles, California.

NEWMAN, EVELYN, Chairman of Division of Literature and Languages, and Professor of English Literature, State College of Education, Greeley, Colo., was born in Jefferson County, Ky., daughter of Isaac and Elizabeth (Bryant) Newman. Her ancestry goes back to pre-Revolutionary War settlers from England. She was educated at University of Chicago, Ph.B. 1907, M.A. 1908; Trinity College, University of Dublin, Ph.D. 1929; Oxford University, 1923, and at Geneva School of International Studies, summers of 1924, 25, 26, and 27. Dr. Newman served as teacher and social worker from 1908 to 1910. She was Executive Secretary of art student work, Y. W.C.A., New York City, from 1910 to 1917, after which she was engaged in overseas war work in morale and education, A.E.F., until 1919. She was Professor of English at State College of Education in 1920-21, and Dean of Women and Professor of English literature from 1922 to 1927. She has been in her present post since 1939. She served as Professor of English literature at Rollins College, Winter Park, Florida, from 1931 to 1939. Dr. Newman was Exchange Professor to University of Exeter, England, in 1935-36. She was Florida delegate to International Conference of University Women, Cracow, Poland, in 1936.

She is a member of American Assn. of University Women, American Assn. of University Professors, National Education Assn., Modern Language Assn. of America, National Council of Teachers of English, National Poetry Society, League of Nations Assn., English - Speaking Union, Pi Lambda Theta, Pi Kappa Delta, Kappa Delta Pi and Delta Kappa Gamma. Her hobbies are travel and international organization, theatre and motion pictures. Her publications include: The International Note in Recent Fiction, 1930; The International Note in Contemporary Drama, 1931, etc. She is noted as lecturer and critic. Residence: Faculty Club, Greeley, Colo.

NEWNAN, HENRY LORING, Insurance Executive, was born on January 16, 1887, at Shelbina, Mo.; the son of Charles Browning and Laura (Loring) Newnan. His father and his grandfather, Peter Redman Newnan, were both Ministers, Disciples of Christ. He is a graduate of the University of Michigan, class of '09. On November 7, 1911, he married Margaret Bosson, and they have three children—Margaret Usher, William Loring, and Henry L., Jr. Mr. Newnan began his career as an insurance engineer in October, 1909. At present he is Vice-President of the Detroit Insurance Agency. During 1928-29 he served as President of the Detroit Association of Credit Men, and during 1930-31 was President of the Detroit Association of Insurance Agents. Active in civic, social and welfare organizations, Mr. Newnan has been a Trustee of the Grosse Pointe Country Day School for several years and President thereof for 1940-41. He also is a Trustee of the Grosse Pointe Memorial Presbyterian Church, member of the Finance Committee of the Woman's Hospital, and Chairman of the Finance Committee of the Detroit Citizens League. He is a member of the Detroit Club, the Detroit Country Club, the Detroit Athletic Club, the Sigma Nu Fraternity, and the Scarab, Witenaggemote and Grosse Pointe Hunt Clubs. His hobby is farming. Residence 44 McKinley Place, Grosse Pointe Farms, Mich. Office: 510 Fisher Building, Detroit, Mich.

NICE, HARRY WHINNA, Attorney-at-Law and former Governor of Maryland, was born in Washington, D. C., December 5, 1877, the son of the Rev. Henry and Drucilla (Arnold) Nice. He was educated at Baltimore City College and at Dickinson College, Carlisle, Pa. He received his degree of LL.B. from the University of Maryland, which later conferred upon him the honorary degree of LL.D. Governor Nice has also been awarded LL.D. degrees by Washington College, St. John's College, Dickinson College. On June 8, 1905, he married Edna Viola Amos and they have one son, Harry W., Jr. Soon after commencing law practice in 1899, Governor Nice entered public life. He was for a time secretary to the Mayor of Baltimore, as well as member of the Baltimore City Council. He has held posts of Supervisor of Elections, Judge of the Appeal Tax Court, Assistant State's Attorney and State's Attorney for the City of Baltimore. In 1919 he was unsuccessful Republican candidate for Governor. He was elected Governor of Maryland in 1934. Governor Nice was the third Republican Governor to be elected in the State of Maryland over a period of 100 years. Residence: 5701 Oakshire Road, Mt. Washington. Office: 1215 Fidelity Building, Baltimore, Md.

NICHOLSON, FRANK LEE, Civil Engineer, was born in Portsmouth, Va., August 12, 1868, son of Francis James and Catharine C. (Culpepper) Nicholson. He was educated in public and high schools, Suffolk Military Academy, and through correspondence courses. On December 4, 1890, he married Ada Starr Parker, and they have one daughter and one son: Ethel (married to Dr. R. H. Peake) and Clyde Parker. Mr. Nicholson was associated in engineering capacities with the Atlantic & Danville Railroad (now Danville Division of Southern Railway) from 1887 to 1889, and with the Wilmington, Newborn & Norfolk Railroad (now Newborn branch of Atlantic Coast Line) in 1889-90. He was assistant engineer, Maintenance of Way, Norfolk Southern Railroad, from 1890 to 1892, acting engineer, Maintenance of Way, from 1892 to 1898, and engineer, Maintenance of Way, from 1898 to 1909, since which time he has been Chief Engineer. Since 1914 he has also been in charge of Valuation of the Norfolk Southern and allied properties. He served in Washington, D. C., as a representative of the Southern Region on a Committee for drafting rules and working conditions for Maintenance of Way Employees and Shop Labor during the Federal Administration of Railways. He is a member of the American Railway Engineering Association (Director 1932-40), American Society of Civil Engineers (Director 1929-31. President of Virginia Section 1926-27), Association of American Railroads (Engineering Division), Society of American Military Engineers, Engineers Club of Hampton Roads (President 1925-26), Odd Fellows and Masons and Shrine. He serves on the City Planning Commission of Norfolk, Va. Residence: 512 Graydon Park. Office: Terminal Station Bldg., Norfolk, Va.

NICHOLSON, MEREDITH, United States Minister to Nicaragua, was born in Crawfordsville, Ind., December 9, 1866. He served as a law clerk from 1884 to 1886 and is a member of the Indiana Bar. From 1886 to 1898 Mr. Nicholson was a journalist. During the next three years he was engaged in mining. He served as Minister to Paraguay from 1933 to 1935 and to Venezuela from 1935 to 1938. In March, 1938, he was named Minister to Nicaragua. In addition to several volumes of essays and addresses, Mr. Nicholson is author of "The House of a Thousand Candles," "Port of Missing Men," "A Hoosier Chronicle," "Broken Barriers," etc. Address: American Legation, Managua, Nicaragua.

NIEBUHR, REINHOLD, Professor of Christian Ethics, Union Theological Seminary, was born in Wright City, Mo., June 21, 1892, the son of Gustav and Lydia (Hosto) Niebuhr. He was educated at Elmhurst College, from which he received his B.A., and at Eden Theological Seminary, St. Louis. At the Yale Divinity School, he took degrees of M.A. and B.D. On December 21, 1931, he married Ursula M. Keppel-Compton and they have one son and one daughter: Christopher Robert and Elisabeth Ann Barbara. Mr. Niebuhr was ordained to the Ministry of the Evangelical Synod of North America in 1915 and served as Pastor at Detroit, Mich., until 1928, when he joined the Union Theological Seminary as Associate Professor of Christian Ethics. He was raised to full professorship in 1929. Mr. Niebuhr was Nathaniel Taylor Lecturer at Yale University and Rauschenbush Lecturer at Rochester Colgate Divinity School in 1933, Gifford Lecturer in Natural Theology at Edinburth University from 1938 to 1940, and Dunkin Lecturer in Philosophy at Manchester College, Oxford, in 1939. From 1928 to 1934, Mr. Niebuhr was one of the editors of the World Tomorrow. Mr. Niebuhr's publications are "Does Civilization Need Religion?", "Leaves from the Notebook of a Tamed Cynic," "Moral Man and Immoral Society," "Reflections on the end of an Era," "Interpretation of Christian Ethics," "Beyond Tragedy," and "The Nature and Destiny of Man," Vol. I, 1941; Vol. II, 1943. Residence: 99 Claremont Ave. Office: 3041 Broadway, New York, New York.

NIEMEYER, Sir OTTO ERNST, G.B.E., K.C.B., Director of the Bank of England, was born at Streatham Hill, Surrey, England, November 23, 1883, the son of E. A. W. and Ethel (Rayner) Niemeyer. He was educated at St. Paul's School, London, and at Balliol College, Oxford. He married Sophie Benedicte, and they have three sons and one daughter. Sir Otto entered the Treasury in 1906 and served as Controller of Finance from 1922 to 1927. He was member of the Financial Committee of the League of Nations from 1922 to 1937 and Chairman in 1927. He joined the Bank of England in 1927 and was elected Director in 1938. He was Director of Vickers-Armstrong from 1928 to 1935 and Deputy-Chairman of the Agricultural Mortgage Corp. from 1929 to 1938. At the present time, he also serves as Director and Chairman of the Board of the Bank for International Settlements, and Director of the National Bank of Egypt and the Banque des Pays de l'Europe Centrale. Residence: Cookhams, Sharpthorne, Sussex. Office: Bank of England, London, England.

NIETZ, JOHN ALFRED, Professor of Education, was born near Toledo, Ohio, October 22, 1888, the son of Gottfried and Bertha (Dietrichkeit) Nietz. He was graduated from Ohio Northern University in 1913 with his A.B., taking his A.M. at Ohio State University in 1919 and Ph.D. at the University of Chicago in 1933. In 1915 he married Ruby Sawyer, and they have a daughter, Martha. Dr. Nietz began his career as a teacher in a rural school of Wood County, Ohio, in 1907. He spent two years as principal of a rurol high school in Wood County and two years as principal of a rural schools of Maumee, Ohio. From 1916 to 1921 he served as Superintendent of schools of Perrysburg, Ohio, and during the next three years was Dean of Murphy Collegiate Institute, Sevierville, Tenn. In 1926 he was appointed assistant professor of education ot the University of Pittsburgh, becoming associate professor in 1929 and full professor in 1939. He is a member of Phi Delta Kappa, Kappa Phi Kappa, National Education Association, American Association of University Professors, National Society for Study of Education, National Society of College Teachers of Education, National Council for Social Studies, Pennsylvania Education Association, Pennsylvania Adult Education Association, and the Historical Society of Western Pennsylvania. In addition to frequent contributions to the American School Board Journal, Journal of Educational Sociology, Education, Pennsylvania School Journal, Elementary School Journal, and Character Magazine, Dr. Nietz is author of Chapter VII entitled, "Visual Aids in Teaching the Social Studies" for the Eighth Yearbook of National Council for Social Studies, and of Chapter I entitled, "Historical Introduction" for Guide to the School Laws of Pennsylvania. He is co-author of "A Working Philosophy of Education for Pennsylvania." His hobby is collecting school textbooks over 50 years old and now has a collection of some 4,000 such books. Residence: 2901 Shady Ave. Office: Cathedral of Learning, University of Pittsburgh, Pittsburgh, Pa.

NIMEH, WILLIAM DEAB, Physician, Gastro-enterologist, was born July 27, 1891, at Deir-El-Kamar, Lebanon Republic, the son of Milhim and Aceen (Estefan) Nimeh. His ancestors descended from the Phoenicians and were converted to Christianity in the 6th

Century. The Nimeh family is one of the oldest and most numerous and famous families of the Lebanon, belonging to the Maronite sect. Dr. Nimeh was educated at Gerard Institute, Sidon; College at American University of Beirut; School of Medicine, Syrian University. He received his M.D. in medicine and surgery in 1919, and was Radiologist, Faculty of Paris University, 1922. In 1942 he received the degree of Doctor of Medicine and Surgery from the School of Medicine, University of Mexico. On July 27, 1933, he married Frances Estella Drake. Dr. Nimeh began his career as a teacher in the American School at Deir-El-Kamar, Lebanon, in in 1907. He also worked in journalism. He was Consulting Physician, American Lebanon School, Medical Officer of A. R. C. and Director of the Hospital of the White Star of Relief of the Near East up to 1920. In 1922 he was Assistant of Radiology and Chief of Service at the St. Antoin's Hospital, Paris. In 1929 he was Secretary of the Section of Gastroenterology, 3rd Pan-American Congress of the Medical Association, and he has been Expert Physician of the French Legation in Mexico since 1923. Dr. Nimeh is a Fellow of the American College of Physicians, Mexican National Academy of Science, American National Gastroenterological Association (founder and first President of the Mexican Chapter, 1936), Société de Gastroentérologie de Paris. He is a member of Union Racionalista (Rama Mexicana), Mexican Medical Association 1929, Franco-Mexican Medical Association 1930. He is a member of the Toltee Lodge, Eastern Star, Mexico-Francia, and he is Foreign Collaborator of the Review of Gastroenterology. Decorations: Officier de l'Instruction Publique; Mérite Libanais. He belongs to the British Club, and the Reforma Club. He is the author of numerous medical articles, monographs, and a booklet of poems dedicated to the British royal family: "Grains of Gold." His hobbies are books and poetry. Residence: Avenida Mexico, 123. Office: San Juan de Letran 24, Mexico City, D. F. Permanent address: Apdo. 2141, Mexico, D. F.

NIMITZ, Admiral CHESTER W., Commander-in-Chief of the Pacific Fleet of the United States Navy, was born in Fredericksburg, Texas, in 1884. He attended the University of Texas and graduated from Annapolis. In 1909 as a Captain he took command of the U. S. S. Plunger. In 1912 he was awarded a Silver Life-Saving Medal for diving into a rough sea and saving a shipmate. He was Chief of Staff in command of the submarine force of the Atlantic Fleet during the First World War, and won the Victory Medal with escort clasp and a special citation in the practical and applied science of plugging submarines. He served as Chief of Navigation until December 17, 1941, when he succeeded Admiral Husband E. Kimmel as Commander-in-Chief of the Pacific Fleet. Address: War Department, Washington, District of Columbia.

NINCIC, MOMCILO, DD.L., Foreign Minister of Yugoslavia in exile, was born in Belgrade, Yugoslavia, in 1876. He was educated at a college in Belgrade. He is married to Spomena Milosevíc. In 1899 he was Professor of Political Economy and Financial Science at the University of Belgrade. He was a Deputy of Parliament and in 1915 became Minister of Serbian Finances. He was the first Yugoslavian Minister of Finances in 1918; became Minister of Foreign Affairs, 1922, and was Chairman of Yugoslavian Delegation to the League of Nations, 1926. He is author of numerous books on insurance matters, exchange questions, commercial and foreign politics. He has received decorations from almost all European countries. In 1922 he was a member of the delegation to Lausanne Conference for treaty of peace with Greece and Turkey. He was President of the Pan-European Union of Yugoslavia. He now serves as Foreign Minister of Yugoslavia in exile. Address: Yugoslav Legation, London, England.

NISSEN, HENRIK JOHAN VILHELM, Director of the Ministry of Social Affairs of Sweden, was born in Upsala, Sweden, November 26, 1875, son of E.G. and Fanny (Ulander) Nissen. He received his LL.B. from University of Upsala in 1901, and on September 5, 1911, married Maria Rodhe. Mr. Nissen began as a clerk at the Ministry of the Interior and at the Board of the Swedish Telegraph in 1903, and in 1904 was a student at the Postal and Telegraphic High School in Paris. That same year he was appointed Attaché at the Swedish Legation in Paris. He was Reporter at the Supreme Court of Administration from 1913 to 1919, and was temporary Director at the Ministry of the Interior in 1919. He has been Director at the Ministry of Social Affairs since 1920. Residence: 24 Johannesgatan. Office: 2 Mynttorget, Stockholm, Sweden.

NISTOR, Dr. ION, Minister of Culture of Rumania, was born at Vicovul de Sus, Radauti, Rumania, in 1876. He was educated at the Universities of Vienna, Munich, Bucharest and Cernauti. In 1913 Dr. Nistor was appointed Privat-Docent at the University of Vienna and from 1913 to 1933 he served as Professor of History at Cernauti University, of which he was also Rector from 1920 to 1921. He was Editor of "Iunimea Literara" from 1904 to 1932 and of "Codrul Cosminului" from 1924 to 1932. From 1927 to 1928 Dr. Nistor was Minister of Public Works. He was appointed Minister of Public Health and Labour in October, 1934, and in November, 1939, assumed his present duties as Minister of Culture. Address: 15, Strada Vasile Lascar, Bucharest, Rumania.

NIUKKANEN, JUHO, Minister of Defence of Finland, was born in Kirvu, Finland, July 27, 1888, son of farmer Kustaa and Maria (Apuhen) Niukkanen. He was educated at District School and at People's High School. On June 24, 1918, he married Vivi Hupli, and they have three children: Maija, Erkki and Arvi. Mr. Niukkanen was Deputy Minister of Agriculture from 1921 to 1922 and from 1922 to 1924, and was Minister of Transport and Public Works from 1925 to 1926. He served as Minister of Finance from 1927 to 1928 and from 1936 to 1937. He was Minister of Defence from 1929 to 1930, and Minister of Transportation and Public Works from 1931 to 1932. He again became Minister of Defence on March 12, 1937, in which capacity he directed the heroic defense of Finland against the Russian invasion which began on November 30, 1939. Address: Helsinki, Finland.

NIX, JAMES THOMAS, Surgeon, was born in Greenville, S. C., May 31, 1887, son of James Thomas and Evelyn Beatrice (Fleming) Nix, grandson of John Darling and Martha Amaranth (Trowell) Nix, and great-grandson of John W. and Penelope (Dixon) Nix. He was educated at Tulane University, New Orleans, where he received the degrees of B.S. in 1906 and M.D. in 1910, and at Loyola University, New Orleans, M.A. 1918 and LL.D. 1924. On December 8, 1913, he married Vera Irene Malter, and they have one daughter and one son: Rosary Vera and James Thomas. Dr. Nix interned at Charity Hospital, New Orleans, 1908-10, where he is now Senior of surgical staff and Director of the Oscar Allen Tumor Clinic. He is also a senior member of the Surgical Staff of Hotel Dieu, and was President of the Hotel Dieu Staff in 1929. He is the Director of the J. T. Nix Clinic. He is Professor of Surgery at School of Dentistry, Loyola University, and was Dean of the Graduate School of Medicine of Louisiana State University, 1937-40. He was Chairman of the Honorary Advisory Committee of the Louisiana State Hospital Board. Dr. Nix was first Exhibitor selected for the Hall of Science of American College of Surgeons in 1936 (subject, Cancer), and in 1930 was awarded the Honorary Life Fellowship, Case Records Award. In 1939 he served as Chairman of the Health Committee of the Eighth National Eucharistic Congress, New Orleans. He was President of the Catholic Physicians' Guild of New Orleans, 1936-1938, and is a member of the Founders Group of the American Board of Surgery. He is a Fellow of Southeastern Surgical Congress, and is a member of the following: American Medical Association; Catholic Hospital Association; Southern Medical Association; Louisiana State Medical Society (1st Vice-President 1932); Orleans Parish Medical Society (President 1937); International Society of Gastro-enterologists; Blue Key; Phi Beta Pi, Beta Theta Pi. He is an honorary member of Beggars Fraternity of Loyola University, Theta Beta, Illinois Clinical Club, Lafourche Valley Medical Society and Seventh District Medical Society, Louisiana. Dr. Nix was decorated Knight of St. Gregory in 1929, and Knight Commandeur of the Holy Sepulchre in 1930. He is permanent honorary President of the Catholic Physicians' Guild of New Orleans and Corresponding Academician of the Institute of Coimbra, Portugal. His social affiliations include the Round Table Club, Southern Yacht Club and New Orleans Country Club, New Orleans. His hobby is collecting medical verse. A poet himself, Dr. Nix has published three volumes, Reflections, 1927, Mother-love, 1928, and A Surgeon Reflects, 1940. He is also author of The Unborn, 1924. He served as 1st Lieutenant, M. R. C., U. S. A., during the World War. Residence: 2140 S. Carrollton Ave. Office: 1407 S. Carrollton Ave., New Orleans, Louisiana.

NOBLE, ROBERT PECKHAM, Corporation Officer, was born on October 1, 1880, at Gouverneur, N. Y., the son of Harvey H. and Edna (Wood) Noble, the eighth generation from Thos. J. Noble, who settled in Westfield, Mass. He was educated at Purdue University, where he graduated with B.S. in M.E. in 1903. In January, 1912, he married Meta Marie Buehner, and they have three children—Robert P. Jr., Edward J., and Margarita E. Mr. Noble began his career as an Engineer (sales) in 1904. Two years later he became North West Representative of the Westinghouse Air Brake Co., serving as such until 1912. During 1912-16 he was Vice-President and Secretary of the Carlton Lumber Co. He has been connected with Life Savers, Inc., since 1916, holding the position of Vice-President and Secretary to date. Since 1930 he has also been President of the Allied Industries, and he is President of the Petroleum Exploration Co. from 1939. He is a Director of Life Savers, Inc., of the Putnam Trust Co., Allied Industries, and the Petroleum Exploration Co. He is a member of the Board of the Greenwich Branch of the Boys Club of America, and is a member of the University and Yacht Clubs of New York, the Round Hill Club of Greenwich, the Indian Harbor Yacht Club, and the Seminole Golf Club, Palm Beach. His hobbies are horses and flying. Residence: Round Hill Road, Greenwich, Conn. Office: Life Savers, Inc., Port Chester, N. Y.

NOBLE, ROBERTO J., Abogado y Diplomático argentino, nació el 2 de Septiembre de 1902 en Buenos Aires, República Argentina, siendo su padre el Sr. Pedro Noble y su madre la Sra. Moría Larrosa. Cursó sus estudios en la Universidad Nacional de Buenos Aires, recibiéndose de Abogado en 1928. El Sr. Noble sivió, al principio de la carrera suya, como Secretario del Instituto Económico, Político y Social de la Universidad Nacional de Buenos Aires, y en 1926 ingresó al periodismo, en "La Nacion" sirviendo desde luego hasta 1929 como Director de "Libertad," y de "Concordancia." Durante los dos períodos 1930-31 y 1931-35 fué Diputado Nacional, y en 1933-35 desempeñó la Vicepresidencia de la Cámara, siendo en la misma époco Representante de la Cámara a la Comisión Nacional de Cultura. Fué Embajador General de la República Argentina al Congreso de Ciencias Políticas de Varsovia en 1935-36. Desde luego hasta 1939 sirvió como Ministro de Gobierno en el Gabinete Provincial de Buenos Aires. Es autor de numerosas obras publicadas tales como "Asistencia Social y Protección de la Infancia," "Reforma Educacional de la Provincia de Buenos Aires," "Política Obrera y Legislación del Trabajo," etc. Fué autor de la Ley de Propiedad intelectual, y fundó la Comisió Nacional de Cultura. Pertenece a numerosos clubes en Buenos Aires, entre ellos el Jockey, el Universitario de Buenos Aires, el Aero Los Patos, etc. Dirección residencial: Sarmiento

2627. Oficina: Suipacha 280, Buenos Aires, República Argentina.

NOBUHITO, H.I.H. Prince Takamatsu, was born in Tokyo, Japan, January 3, 1905, son of the late Emperor Taisho and H. I. M. Empress Dowager Sadako, daughter of the late Prince Michitaka Kujo (Peer). He studied at the Peers School, and was graduated from the Naval College in 1924, the Naval Gunnery School in 1932 and from the Naval War College in 1936. He was commissioned Sub-Lieutenant, 2nd Class, on December 1, 1925, and is now Lieutenant-Commander. On February 4, 1930, he married Princess Kikuko, daughter of the late Prince Yoshihisa Tokugawa (Peer). Address: 1 Takanawa-Nishi-Daimachi, Shiba-Ku, Tokyo, Japan.

NOEL, MARTIN C., Architect and National Deputy, was born August 5, 1888, in Buenos Aires, Argentina, the son of Benito Noel and María Yribas de Noel. He received his education in the Ecole Special d' Architecture of Paris, where he was licensed as an architect. The title was subsequently accepted by the University of Buenos Aires. On June 24, 1926, he married Elena Necol. He served as President of the National Commission of Fine Arts during 1920-29, and from 1922 to 1926 was President of the Directory Commission of the "Teatro Colón". He was President of the Sociedad Estímulo de Bellas Artes in 1920 and of the Corresponding Center of the Unión Ibero-Americana in 1932-1933. He was Delegate of Ecuador to the 25th Americanist Congress held in the University of La Plata, Treasurer of the 2nd Congress of History of America in 1937, and a member of the Commission of the 4th Centenary of the Foundation of Buenos Aires. He was a Founding Member of the Instituto Americano de Arte, of which he is Vice-President. and is Vice-President of the National Academy of Fine Arts. He was elected a National Deputy in 1938 for the term ending in 1942, and serves as President of the Commission of Public Works of the Chamber of Deputies. His completed works include a number of churches, the Palace of the Argentine Embassy in Perú, the Argentine Palace in the Ibero-American Exposition of Seville, Spain, together with many schools, hospitals and public buildings. He has served as a Professor in the Faculty of Architecture of Buenos Aires, and the Faculty of Philosophy and Letters, as well as in the University of Seville, to which post he was designated by Royal decree in 1929. Among his decorations are: Grand Officer of the Order of "The Sun" of Perú, Officer of the Legion of Honor, Commander of the Order of Alfonso XII, of the Crown of Italy, and of the Order of Merit of Ecuador, and Officer of the Order of Merit of Chile. Address: Noel y Cía., Ltda., Patricios 1750, Buenos Aires, Argentina.

NOKRASHY, MAHMOUD FAHMY, Minister of Education of Egypt, was born in Alexandria, Egypt, April 26, 1888, the son of Aly Nokrashy and Hanifa Nokrashy. He received his education at Khedivial Training College in Cairo and at University College, Nottingham, England. On April 19, 1934, he married Alia Nokrashy and they have one son and one daughter, Hani and Safia. His Excellency began his career in September, 1909, as assistant master in the Rasel Tin Secondary School. He taught in secondary schools until 1914 and during the next five years he served as headmaster of Government primary schools. He was Director of Education of Assiut Province in 1920 and Sub-Director and later Director of Administrative Service of the Ministry of Agriculture from 1920 to 1923. In 1924 Dr. Nokrashy was Sub-Governor of Cairo and later in the same year served as Under Secretary of State of the Ministry of Interior. He was Minister of Communications in 1930 and from 1936 to 1937, and Minister of Interior from 1938 to 1939. In August, 1939, His Excellency was appointed Minister of Education. Dr. Nokrashy is President of the Welfare of the Blind Society of Egypt. Residence: 9 Ramses Street, Heliopolis, Cairo. Office: Saad Zaghlul Club, Cairo, Egypt.

NOMURA, Admiral KICHISABURO, Former Ambassador of Japan to the United States, was born in Wakayama-ken, Japan, December 16, 1877; 3rd son of Kisaburo Masuda, adopted by the late Masatane Nomura. He married Hideko, daughter of Tetsuo Yamaguchi, 1908. He entered the navy, through the Japanese Naval Academy, 1896; graduated from Naval Academy, 1898; transferred to the Hiyei as a naval cadet. He left Yokosuka in 1899 on a long training cruise, during which it called at Seattle, Vancouver, San Francisco and other North American ports. In 1908 he was sent to Vienna as naval attaché, and stayed there over two years; transferred to Berlin for a year, after which he was recalled to Japan. He entered Navy Office on his return, serving in the Bureau of Naval Affairs; later appointed adjutant and secretary to the Navy Minister. He was despatched to Washington, D. C., as Naval Attaché, and on his return home in 1918 was made captain of cruiser Yakumo. He was Delegate to Peace Conference at Paris at the close of the first World War, 1918-19. In 1922 he again went abroad, to the United States, to attend, under Admiral Tomosaburo Kato, the Naval Limitation Conference at Washington. In 1923 he was appointed Commander of First Overseas Fleet which patrolled the Yangtze River and the waters around Shanghai; Naval Staff Board, 1926-28; promoted to Admiral, 1926. In 1929 he again visited the United States as Commander of training squadron sent there; returned to become Commander-in-Chief of the Kuré Admiralty Port. He was Commander-in-Chief 3rd Fleet at time of Shanghai Incident, 1932; Supreme Commander of the Yokosuka Naval Base, 1932-33; promoted to rank of full Admiral in 1933. He became Supreme War Councillor; President of Peers' School, Tokyo, Japan, 1936-39; Minister of Foreign Affairs, 1939. He was Ambassador to the United States from February 11, 1941, until Japan attacked America at Pearl Harbor on December 7, 1942. Address: Tokyo, Japan.

NORDBORG, OSCAR ANSHELM, General Manager of the Swedish Shipowners' Association, was born August 9, 1875, at Holm, Sweden, the son of O. A. and Maria (Olson) Nordborg. He received his education at the Navigation Skool. On October 9, 1912, he married Jeannette Brautigan and they are the parents of two children: Tritjof and Stig. Mr. Nordberg served on various steamships of Swedish, Norwegian, American and British companies from 1892 to 1898. He attended navigation school at Stockholm from 1898 to 1899 and during the years between 1901 to 1912, he was master and mate on Swedish steamships. He was engaged as inspector of stevedoring work at the port of Gothenburg from 1912 to 1913, assuming his present duties as General Manager of the Swedish Shipowners Association in 1914. Mr. Nordberg is President of the North of Sweden Stevedore Federation and is a Director of numerous stevedoring companies and associations. He was elected to the Swedish Riksdag (Parliament) First Chamber in 1937 and serves on several state committees. Address: Kingsportsavenyen 1, Gothenberg, Sweden.

NORMAN, Rt. Hon. MONTAGU COLLET, P.C., D.S.O., Governor of the Bank of England, was born in 1871, the son of F. H. Norman. He received his education at Eton and at King's College, Cambridge. In 1933 he married Priscilla, daughter of Major Robert Reyntiens. He served in South Africa with the Bedfordshire Regiment, 4th Battalion, from 1900 to 1901. He became Governor of the Bank of England in 1920 and was re-elected to that post for the twenty-third successive time in 1942. Address: Thorpe Lodge, Campden Hill, W.S., London, England.

NORRIS, ERNEST EDEN, President of the Southern Railway System, was born at Hoopeston, Ill., January 21, 1882, the son of Luther Calvin and Amanda (Lightner) Norris. He was educated in Hoopeston public schools, and on August 10, 1905, married Kathryn Callan. They have two sons, Frank Callan and Ernest Eden, Jr. Mr. Norris began his career in 1899 as telegraph operator and in minor positions with the C. & E. I. & C. & N. W. RR. until 1902, when he entered the service of the Southern Railway as car service agent in Washington, D. C. From 1904 to 1918 he served successively as trainmaster; Assistant Superintendent and Superintendent, Knoxville, Tenn.; Superintendent, Atlanta, Ga., and General Superintendent at Knoxville. In 1918 he became assistant to the President. Mr. Norris was elected Vice-President of the M. & O. RR. in 1919 and appointed Receiver in 1932. On November 1, 1933, he was elected Vice-President (Operation) of the Southern Railway System, and he has served as President since October 21, 1937. He is also a Director of the Richmond, Fredericksburg & Potomac R.R., the Richmond-Washington Co., Fruit Growers Express Co., the Riggs National Bank (Washington, D. C.), Western Union Telegraph Co., Railway Express Agency and Metropolitan Life Insurance Co. He is a Trustee of the National Geographic Society. Address: Southern Railway Executive Office Bldg., Washington, D. C.

NORTON, WILLIAM STRANGE, Comptroller of the Metropolitan Life Insurance Co., was born June 5, 1877, in Brooklyn, New York, the son of Nathaniel and Emma (Read) Norton. He was educated in St. Paul's School, Concord, N. H. On November 16, 1935, he married Mary C. Dunlevy. He has two sons: Nathaniel and Phillips. Mr. Norton began his career in 1895 as a real estate broker with George R. Read & Co. In 1907 he became associated with the Provident Savings Life Assurance Society, and since 1911 he has been with the Metropolitan Life Insurance Co. He also serves as a Trustee of the Union Dime Savings Bank of New York. Mr. Norton saw active military service with the United States Army during the Spanish American War in 1898. He is a Member of the Greenwich Country Club and Blind Brook Club of Port Chester, N. Y., while his principal recreations are golf and horseback riding. Residence: 45 Field Point Road, Greenwich, Conn. Office: 1 Madison Avenue, New York, New York.

NORTZ, EDWARD H., Lumber Executive, was born on September 2, 1882, at Corwith, Iowa, the son of John and Susan (Tiss) Nortz. His father was an outstanding wood working mechanic and contractor in Northern Iowa. He graduated from the High School of Corwith and from the Highland Park College, Des Moines, Ia. Mr. Nortz began his career as one of the organizers of the Nortz Lumber Co. at Foxhorne, Minn., in 1903, and began serving as Secretary of the organization. Later he was made Manager of Sales, then Secretary, Auditor and Collector, and at present holds the position of President. He also was a Director of the Breckenridge National Bank for several years. He is now Vice-President of the Red. Building & Loan Association, and Secretary of the Breckenridge Development Co. He is also serving as Director in Breckenridge Federal Savings & Loan Co. He was organizer of the Wahpeton Improvement Co., and was a Director from 1919 to 1922. He also helped organize and was a Director in Wahpeton and Breckenridge of the Dakota Baseball League, 1920 and 1921, and helped develop such players as Al Simmons and George Pipgrass. During 1910-17, he was an Organizer and Secretary of the Lewiston Clarkston Street Car Co. of Clarkston, Washington. Active in the social and civic life of his community, Mr. Nortz is a member of the Elks, the Knights of Columbus, the Foresters, the Modern Woodmen of the World, and the Breckenridge Commercial Club, of which he was Secretary for several years. His hobbies are baseball, dancing, reading and managing his farms in Welkin County, Minn. Residence: Stratford Hotel. Office: Nortz Lumber Co., Breckenridge, Minn.

NORWOOD, JOHN NELSON, President of Alfred University, was born at Laneham, Notts., England, March 30, 1879, son of John C. and Elizabeth (Ellis) Norwood. He was educated at Alfred University,

Ph.B. 1906; University of Wisconsin, 1907-08; University of Michigan, M.A. 1909, and Cornell University, Ph.D. 1915. On September 3, 1908, he married Ruth F. Sherman, and they have two children: Mrs. Ruth N. Dennis and John E. Dr. Norwood served as teacher of history and economics at Olean (N. Y.) High School in 1906-07. He was Peter White Fellow in American history at University of Michigan in 1908-09, and University Fellow in American History at Cornell in 1909-10. He served as Associate Professor of history and political science at Alfred University in 1910-11, Professor from 1911 to 1934, Dean from 1923 to 1933, and Acting President in 1933-34, since which time he has been President. He has also served as President of New York State College of Ceramics and Chairman of Board of Visitors of New York State Agricultural and Technical Institute at Alfred University since 1934. He is also Vice-President and Director of University Bank, Alfred. He is a Rotarian and Mason. His hobbies are mechanics, meteorology, gardening, amateur motion picture photography, camping and historical research. He is author of The Slavery Schism in the Methodist Episcopal Church, 1844; A Study of Slavery and Ecclesiastical Politics. Residence: 103 N. Main St., Alfred, N. Y.

NOTHIN, TORSTEN KARL VIKTOR, LL.D., Governor-General of Stockholm, was born in Voxtorp, Jönköping, Sweden, February 16, 1884, the son of J. and Anna (Bengtson) Nothin. In 1925 he married Vera Åkerman, and they have one daughter, Anna. Dr. Nothin was called to the Bar in 1905. He was appointed Counsellor of the Lower Court of Appeal in 1917 and of the Supreme Court of Judicature in 1920. He served as a Deputy from 1921 to 1928, and was a member of the Cabinet Council in 1920 and from 1921 to 1923. Dr. Nothin was Minister of Justice from 1924 to 1926, since when he has been Director-General of Stockholm and Chief of the Swedish Land Survey. Dr. Nothin served as Minister without Portfolio in the Hansson Cabinet, 1932 to 1933, and was elected Governor-General of Stockholm in 1933. Until 1923 he was a member (appointed by the State) of Grängesberg-Oxelosund A/B and of Luossavaara-Kiirunavaara A/B. Among Dr. Nothin's publications is included "Städermas särskilda skydigheder och rättigheder i förhållands till staten." Address: Slottsbacken 6, Stockholm, Sweden.

NOYES, FRANK BRETT, Newspaper Publisher, was born in Washington, D. C., July 7, 1863, the son of Crosby Stuart and Elizabeth (Williams) Noyes. He was educated at Preparatory School and at Columbia College, Washington, D. C. Honorary degrees conferred upon Mr. Noyes include: LL.D. by George Washington University in 1925 and University of Pennsylvania in 1928; M.A. by Yale University in 1932, and Litt.D. by the University of Maryland in 1938. On September 17, 1888, he married Janet Thurston Newbold and they have two daughters and one son: Frances, Newbold, and Ethel. Mr. Noyes began his career as a newspaperman on June 2, 1881. He was Treasurer and Business Manager of the Washington Evening Star from 1886 to 1900 and Editor and Publisher of the Chicago Record Herald from 1901 to 1910. Since then he has been President of the Washington Evening Star. Mr. Noyes has been a member of the Board of Directors and Executive Committee of Associated Press since 1894. He served as President of Associated Press from 1900 to 1938. Mr. Noyes has received the following foreign decorations: Officer of the Legion of Honor of France, 1923; Commander of the Order of the White Eagle of Serbia, 1919; Commander of the Order of Leopold of Belgium, 1926; Commander of the Order of the Crown of Roumania, 1927; Commander of the Order of the Crown of Italy, 1932; Commander of the Order of Nichan Iftikhar of Tunis, 1930; Commander of the Order of Merit of Juan Pablo Duarte of the Dominican Republic, 1938. Residence: 2339 Massachusetts Avenue. Office: Evening Star, Washintgon, D. C.

NOYES, PIERREPONT BURT, President of Oneida, Ltd., was born August 18, 1870, in Oneida, N. Y., the son of John Humphrey and Harriet (Worden) Noyes. His paternal grandfather's line descended from Nicholas Noyes (English), who landed in New England in 1634, while his paternal grandmother, Polly Hayes, was an aunt of President Rutherford Hayes. The Worden line came from England a few years later than that of Noyes. His maternal grandmother, Catherine Cook, is of the (Dutch) line which came to America in the 18th Century. Mr. Noyes was educated in Colgate and Harvard Universities. On June 26, 1894, he married Corinna Ackley Kinsley, and they have three children: Mrs. Constance P. Robertson, Mrs. Barbara N. Bolles, and Pierrepont Trowbridge Noyes. Mr. Noyes began his career as Superintendent of Oneida Community, Ltd. in 1895, and was General Manager from 1898 to 1917; he has been President since 1910. Since 1930 he has been Chairman of the Saratoga Springs Commission, and since 1933 President of the Saratoga Springs Authority. He was assistant to the Federal Fuel Administrator, H. Garfield, from 1917 to 1918, and from 1919 to 1920 served as American Member of the Rhineland Commission of Occupation in Coblenz. He is a Director of the Syracuse Trust Co., and Trustee of Colgate University. He is the author of "While Europe Waits for Peace (1921); a novel, "The Pallid Giant" (1927). In 1937 he published "My Father's House," a volume giving something of the unique history of the foundation of the Oneida Community. Residence: Kenwood Station. Office: Oneida, N. Y.

NUFFIELD, 1st Viscount of (William Richard Morris), O.B.E., M.A., Hon. D.L.C., Hon. LL.D., Industrialist, was born on October 10, 1877, the son of Frederick Morris. He received his education at Cowley, Oxford. He was created Baron in 1934 and Viscount in 1938. In 1904 he married Elizabeth Maud Anstey. Viscount Nuffield is Chairman of Morris Motors Ltd., Wolseley Motors Ltd., Morris Commercial Cars Ltd., The M. G. Car Co., Ltd., Morris Industries (Exports) Ltd., and its subsidiaries, The S. U. Carburetter Co., Ltd., Morris-Oxford Press Ltd., Nuffield Mechanisations & Aero Ltd., and Morris Garages, Ltd. A noted philanthropist, he is Treasurer of Guy's Hospital and Life Governor or Vice-President of numerous other hospitals and charitable institutions in Great Britain and Dominions. Viscount Nuffield is Commander of the Order of St. John of Jerusalem and in 1937 was awarded the Albert Gold Medal by the Royal Society of Arts and Commerce. Address: Nuffield Place, near Henley-on-Thames, England.

NUGENT, Sir WALTER RICHARD, Bart., Chairman of the Great Southern Railway (Amalgamated), was born December 12, 1865, third son of Sir Walter, 2nd Bart., and Maria, only daughter of the late Right Hon. Richard More O'Ferrall. He received his education at Downside College and at Catholic University College, Dublin, Ireland. On June 15, 1916, he married Aileen Gladys O'Malley. They have one son and two daughters: Peter Walter James, Heather Vivian Mary, and Gloria Aileen. Sir Walter was Chairman of Freeman's Journal, Ltd., from 1912 to 1916, and Director and Deputy Chairman of Mid. G. W. Railway of Ireland until 1925. He served as Deputy-Chairman of the Great Southern Railway from November, 1924, to July, 1925, since which time he has been Chairman of the Great Southern Railway (Amalgamated). Since 1926 Sir Walter has served as Deputy-Chairman of the Fishguard and Rosslare Harbours and Railway Co. He was a member of the Irish Railway Clearing House in 1925 and the following year he became Chairman. He is a Director of the Northern Assurance Co. and the Bank of Ireland. From 1907 to 1918 he was a member of Parliament for South Westmeath. During 1923 he served on the Irish Reconstruction Committee. Sir Walter is a member of the Council of the Dublin Chamber of Commerce, of which he was President in 1929. He was a member of the Senate, Seorstat Eireann, in 1928. Address: Kingsbridge Station, Dublin, Ireland.

NÚÑEZ PORTUONDO, EMILIO, Envoy Extraordinary and Minister Plenipotentiary of the Republic of Cuba to Perú, was born September 13, 1898, in Philadelphia, Pa., (U.S.A.). He began his political career in 1918 as Consultant to the Council of La Habana, and in 1925 was appointed President of the Civil Service Commission of Cuba, serving as Representative to the Chamber in 1931-33. He has been Minister of Cuba in Perú since his appointment in 1938, having served as Minister in Panamá in 1937-38. Address: Legación de Cuba, Lima, República del Perú.

NURI as-SAID, General, Prime Minister of Iraq since 1941, fought with General Hussein Fawzi's Ottoman forces in the first World War and has been four times Premier and several times Foreign Minister of his country. Address: Baghdad, Iraq.

NUTTER, WILLIAM STOCKDALE, Vice-President of the Goodall Worsted Co. and Inventor of Palm Beach Cloth, was born in Bradford, England, April 12,

1878, the son of John and Ann (Webster) Nutter. He was educated in public schools. In 1939 Bowdoin College conferred upon him the degree of Master of Arts. On December 17, 1902, he married Beatrice Hoyle. Mr. Nutter began as an apprentice with the Goodall Worsted Co. in 1891 and, advancing through all departments, he was elected Vice-President in 1917. It was in 1906 that he invented Palm Beach Cloth and subquently a new method of making mohair pile fabric, patented in 1930. Mr. Nutter is also Vice-President and Director of the Goodall Co. and Director of Sanford Mills and the Goodall Securities Corp. Among his many civic activities Mr. Nutter serves as Vice-President of the Pine Tree Council, Boy Scouts of America, Trustee of Governor Dummer Academy, Trustee of Nasson College, and Director of the Maine State Chamber of Commerce and the Maine Publicity Bureau, also serving as Chairman of the Industrial Committee of the latter. He is Director of the State Y.M.C.A., Trustee of the University of Maine, and Executive Member of the Association of Governing Boards of State Universities. Mr. Nutter is a member of the Masons, Odd Fellows, Elks, Sons of St. George and Red Men. He is also a member of the Maine and New England Senior Golfer's Association, The University Club of Boston, Bauneg Beg Country Club and The Sanford Rotary Club, of which he is a former President. His special interests are Travel, Hand Training and Research. Residence: 231 Main Street. Office: Sanford, Maine.

NYE, GERALD P., United States Senator (Republican), was born in Hortonville, Wis., Dec. 19, 1892. Senator Nye was for many years a newspaper man, publishing papers in Hortonville, Wis., Creston, Iowa, and Fryburg and Cooperstown, N. D. In 1924 he was Independent Candidate for the Second District of North Dakota to Congress. He was appointed to the Senate in 1925 and in 1926 was elected to that post. He was re-elected in 1932 and 1938. He serves on the Foreign Relations, Appropriations, Irrigation and Reclamation, Military Affairs, Privileges and Elections, Public Lands and Surveys and Territories and Insular Affairs Committees. He was Chairman of the Senate Committee appointed to investigate the munitions industry and war causes and sponsored the Neutrality Legislation. Residence: Cooperstown, N.

D. Office: U. S. Senate, Washington, District of Columbia.

NYGAARDSVOLD, JOHAN, Prime Minister of Norway, was born in Hommelvik, Norway, September 6, 1879, the son of Anders N. and Andrea (Ratvold) Nygaardsvold. In 1901 he married Albine Brandsleth. Prime Minister Nygaardsvold began as a saw-mill worker in 1891, and was also engaged in brick manufacturing and farm work until 1901. He was a railroad construction worker in the United States from 1901 to 1907, and in 1908 became a timber and cellulose worker at Hommelvik. He has been a member of the Norwegian Labor Party since 1909. He was Chairman of the Hommelvik Labor Party from 1925 to 1926, and of the Sør-Trøndelag Labor Party from 1924 to 1926. He has been a member of the National Council of the Party since 1924. His Excellency was a member of the Malvik Municipal Council from 1914 to 1916 and from 1920 to 1931, serving as Chairman from 1920 to 1922. He has been a member of all Parliaments since 1916, and has been President of the Lagting since 1928. He was President of the Storting from 1934 to 1935. He was Minister of Agriculture in the Labor Government January and February, 1928, and was Prime Minister and Minister of Public Works from 1935 to 1939, since which time he has been Prime Minister without portfolio. He is a member of the State Directorate of Waterways and Electricity. He has been Secretary of the Parliamentary Group of the Labor Party since 1923, and was Chairman from 1932 to 1935. Address: Norwegian Legation, London, England.

NYLÉN, CARL OLOF SIGGESSON, M.D., Professor of Medicine at the University of Uppsala, was born in Uppsala, Sweden, June 30, 1892, the son of C. E. S. Nylén, army surgeon, and A. O. Chöler. He passed his student examination at Jönköping in 1910 and the following year began his medical studies. He received his license to practice in 1918 and won his Med.Dr. in 1923. On October 22, 1917, he married Elisabet Bengtson. They have seven children — Aija, Ulla, Brita, Bengt, Dagmar, Ingrid, Olle. From 1918 to 1923 Dr. Nylén was assistant at various hospitals in Jönköping, Uppsala and Stockholm. He was Assistant Professor at the Serafimer Hospital and at the Caroline Institute, Stockholm from 1925 to 1935. During the next two years he was Professor

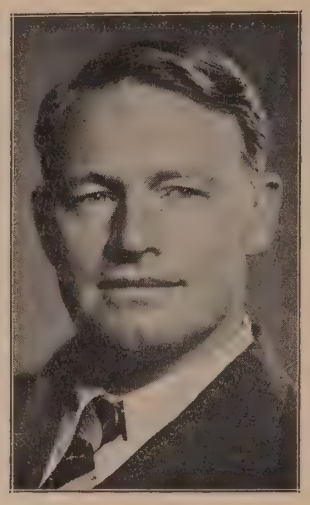

of Medicine at the University of Uppsala, and since 1937 has been Ordinarius Professor of Medicine at the Academic Hospital of that University. Dr. Nylén is a member of the Swedish and Uppsala Medical Associations and of the Collegium Oto-Rhino-Laryngologicum Internationale. He served as Secretary of Swedish Oto-Rhino-Laryngological Association from 1928 to 1931 and of the Nordic Oto-Rhino-Laryngological Association from 1926 to 1933, since which time he has been a member of the Committee of the latter. Dr. Nylén is President of the Föreningen Norden in Uppsala. In 1939 he was chosen Vice-President of the Nordic Oto-Rhino-Laryngological Congress of 1942 in Stockholm. He is author of several medical publications, chiefly on the labyrint and tumours of the cerebrum. A tennis enthusiast, several years champion of Sweden, Dr. Nylén was President of the Uppsala Tennis Club in 1935 and Vice-President of the Swedish International Lawn Tennis Club in 1937 and of the Sport Club of the Students in Uppsala in 1938. In 1928 he was appointed a member of the Committee of the Royal Lawn Tennis Club in Stockholm. Dr. Nylén is a member of Timmermansorden, S. H. T., Rotary Club of Uppsala, the Uppsala Tennis Club, the Royal Lawn Tennis Club and the International Tennis Club of Sweden. Residence: Vasagatan 1 C. Office: Akademiska Sjukhuset, Uppsala, Sweden.

O

OBARA, NAOSHI, Former Minister of Home Affairs and Public Welfare of Japan, was born in January, 1877, the son of Asatada and Yasu Obara (adoptive parents). He is a graduate of the Law Department of the Imperial University of Tokyo, from which he took his degree in 1902. He then entered the Government Judicial Service, where he held such posts as Chief Public Procurator of the Tokyo District Court and President of the Tokyo Court of Appeal. In 1934 Mr. Obara was named Minister of Justice and two years later was appointed life member of the House of Peers. He served as Minister of Home Affairs and Public Welfare from August, 1939, until January, 1940. Address: 23, Nakamachi, Nakano, Tokyo, Japan.

OBERDORFER, HENRY DIXON, Executive, was born on March 1, 1888, at Henderson, Ky., the son of Edward and Cecelia (Godshow) Oberdorfer. He was educated at the High School of Marion, Ill., graduated from the University of Illinois with B.S. Engineering, and did graduate work at New York University. On October 5, 1917, he married Julia Sinnock, and they have two children: Richard and Helen. Mr. Oberdorfer started his career as an Engineer in June, 1910. He was Assistant to the Supervising Architect at the University of Illinois until 1915, and taught at the School of Commerce during 1916-17. After serving in the U. S. Army as Captain of Ordnance during 1917-19, he became associated with the Alexander Lumber Co., remaining there until 1923, when he joined the Circle A Products Corp. He left the latter organization in 1931 to enter business at New Castle, Indiana, as a partner of New Castle Products, his present connection. He has served as Director of the local Salvation Army and as member of the Council of the local Girl Scouts organization. He is a member of the Tau Beta Pi and Sigma Xi Fraternities. His hobby is hunting. Residence: 709 Hawthorn Road. Office: 1605 I Avenue, New Castle, Indiana.

O'BRIEN, PATRICK HENRY, Judge of Probate, was born in Phoenix, Keweenaw County, Mich., March 15, 1868, son of Patrick J. and Mary (Harrington) O'Brien. He was educated at Northern Indiana Law School, '91. On June 23, 1897, he married Bessie Kelly, and on May 26, 1926, Florence Haas. He has three sons and one daughter: Gerald K., William D'Arcy, Daniel P. and Mary L. Nertney. Judge O'Brien began as a school teacher in 1887. He was admitted to the Wisconsin Bar in 1891 and practiced at Superior until 1899, when he removed to Calumet, Mich. He was elected Circuit Judge of the 12th Judicial Circuit of Michigan in 1911, and resigned from the bench in May, 1922, to practice law in Detroit. He was General Counsel of the Detroit Life Insurance Co. until 1929, and was lecturer in private corporations at University of Detroit Law School from 1923 to 1932. He served as Attorney-General of Michigan in 1933 and 1934 and then practiced law in Detroit until January, 1939, when he began the four-year term as Probate Judge of Wayne County. Judge O'Brien is a Director of the Mergraf Oil Products Corp. He is a member of the National Lawyers Guild (Chairman of Detroit Chapter, member of National Executive Committee), Civil Rights Federation of Detroit (former General Counsel) American Civil Liberties Union (former Chairman and General Counsel for Michigan), Knights of Columbus, Eagles and Detroit Yacht Club. His hobbies are travel and fishing. He is author of the pamphlet, The Constitution and the New Deal, and of lectures on various aspects of the political and economic evolution under the Roosevelt Administration. Residence: 8905 E. Jefferson Ave. Chambers: Wayne County Bldg., Detroit, Mich.

O'CONNELL, AMBROSE, First Assistant Postmaster General of the United States, was born in Wapello County, Iowa, July 8, 1886, son of Peter and Mary (Masterson) O'Connell. He was educated at Notre Dame University, Ph.B. 1907, and Columbia University School of Law, LL.B. 1910. On May 11, 1912, he married Hedwig Heide, and they have four children: Ambrose, Jr., Jean, Robert and Hedwig. Mr. O'Connell is a lawyer and newspaper man, and was associated with Guaranty Trust Co., New York, and was correspondent for Chicago Tribune, Chicago Record Herald, Chronicle and American, Indianapolis News, South Bend Tribune and South Bend Times-News. He was appointed Special Assistant to Postmaster General in 1933, and was Advanced to Executive Assistant in 1934, Second Assistant Postmaster General in 1938 and First Assistant Postmaster General in 1940. He has served as Assistant Chairman, Democratic National Convention, and as Assistant Treasurer, Democratic National Committee. He was law secretary and private secretary to Justice Francis B. Delehanty and Justice Edward B. Amend, of the New York Supreme Court. He is a member of Phi Delta Phi, and was National President of Alumni Assn. of University of Notre Dame in 1938-39. Residence: Mayflower Hotel. Office: Post Office Dept., Washington, District of Columbia.

O'CONNELL, Very Rev. MICHAEL J., C.M., M.A., S.T.D., President of DePaul University, was born in Chicago, Ill., January 7, 1898, the son of Patrick and Margaret (Mahoney) O'Connell. He was educated at St. Mary's Seminary, Perryville, Mo., from which he received his M.A. degree in 1923, and at Collegio Angelico, Rome, Italy, from which he received the degree of S.T.D. in 1925. Father O'Connell was ordained a Priest of the Roman Catholic Church in 1923. He was Dean of Studies at St. Mary's Seminary, Perryville, from 1925 to 1926, and Dean of Discipline at Kenrick's Seminary, Webster Groves, Mo., from 1926 to 1931. During the latter period he was also Head of Department of History at Webster College, Webster Groves. He is now President of DePaul University. Father O'Connell was Vice-President of DePaul and Chairman of the University Council from 1931 to 1936. From 1931 to 1935 he was Director of Student Activities and Trustee, and from 1934 to 1935 was Dean of the College of Liberal Arts and Sciences. Residence: 1010 Webster Ave. Office: 2235 Sheffield Ave., Chicago, Illinois.

O'CONNELL, His Eminence WILLIAM HENRY, Archbishop of Boston, was born in Lowell, Mass., December 8, 1859, the son of John and Bridget (Farley) O'Connell. He was educated at Boston College, from which he was graduated with the degree of A.B. in 1881, and at North American College in Rome. His Eminence was ordained to the Priesthood in Rome on June 8, 1884. On November 21, 1895, he was appointed Rector of North American College, Rome, and was named Domestic Prelate on June 9, 1897. Cardinal O'Connell was appointed Bishop of Portland, Me., on April 22, 1901,

was consecrated at St. John Lateran, Rome, on May 19th, and was installed in the Cathedral of Portland on July 4, 1901. In January, 1905, he was named Assistant at the Pontifical Throne and in August of the same year was made special papal envoy to the Emperor of Japan. Cardinal O'Connell was named Archbishop of Constance and coadjutor with succession of Boston in March, 1906, succeeding to the See of Boston on the death of Archbishop Williams on August 30, 1907. He was elevated to Cardinalate on November 27, 1911. Cardinal O'Connell has been awarded the Grand Cordon of Sacred Treasure of Japan and the Lebanese Grand Medal of Merit. He holds the Grand Crosses of the Order of Malta, Crown of Italy, Constantian Order of St. George, Holy Sepulchre, and of the Legion of Honor. His Eminence has translated "Life of Christ" by Cardinal DeLai. He is the author of "Sermons and Addresses," (eleven volumes) and "Recollections of Seventy Years." Address: Archbishop's House, Lake Street, Brighton, Mass.

Fabian-Bachrach

O'CONNOR, BASIL, Lawyer, Senior Member of O'Connor & Farber, and former partner of President Franklin D. Roosevelt, was born in Taunton, Mass., January 8, 1892, the son of Daniel Basil and Elizabeth Ann (O'Gorman) O'Connor. He was educated at Dartmouth College, from which he received his A.B. degree in 1912, and at Harvard Law School, where he received his LL.B. degree in 1915. He received honorary degrees of LL.D. from St. John's University, Brooklyn, N. Y., and Blackburn College, Carlinville, Ill., on June 12, 1941, and Oct. 3, 1941, respectively. On Aug. 31, 1918, he married Elvira R. Miller, and they have two daughters: Bettyann (Mrs. Sidney Culver) and Sheelagh. Mr. O'Connor was admitted to the Mass. Bar in 1915 and to the N. Y. Bar in 1916, since which time he has been engaged in the practice of law. He was associated with Cravath & Henderson, New York, from 1915 to 1916, and with Streeter & Holmes, Boston, from 1916 to 1919. He practiced alone in New York from 1919 to 1925, and was partner in Roosevelt & O'Connor, New York, until 1933, when he again practiced alone to 1934, at which time he formed his present firm. Mr. O'Connor is also a Director of the American Reserve Insurance So. He is President and Trustee of The National Foundation for Infantile Paralysis, Inc. and of The Franklin D. Roosevelt Library, Inc. He is Treasurer, Trustee and Chairman of the Executive Committee of Georgia Warm Springs Foundation, Chairman of the Executive Committee of Friends of Dartmouth Library and Chairman of Dartmouth Center. Mr. O'Connor has served since 1932 as a member of the Committee on Character and Fitness, Supreme Court, Appellate Division, 1st Judicial Department. He is a Director of New York County Lawyers Association, Trustee of Harvard Law School Association and Treasurer and member of Executive Committee of Joint Conference on Legal Education. He is a member of the Executive Committee of the National Conference of Christians and Jews and of the Executive Committee of that organization's New York Round Table. He is a member of the American and N. Y. State Bar Assns., Association of the Bar of City of New York and of the American-Irish Historical Society. He is a Director of the Westhampton Association (Long Island, where he has a farm and summer home at Westhampton Beach). Mr. O'Connor's clubs include the Bankers, Catholic, Dartmouth (former President), Democratic, Harvard, Lawyers, The Centre and University Clubs, New York; New York Athletic Club, New York Yacht Club; Shinnecock Hills Golf Club (Governor), and the Graduate Club, Hanover, N. H. By way of a hobby he collects Dartmouth items and first editions of certain authors, and autographed photographs of Dartmouth men and other friends. He is interested in infantile paralysis and its cure, and the welfare of Dartmouth College. He enjoys farming, and indulges in softball and bridge. The hurricane of September 21, 1938, led Mr. O'Connor to publish the pamphlet, "Certain Federal Agencies through which Assistance in Rehabilitation Might be Obtained in Cases of Disaster, Catastrophe, etc." Residence: 1220 Park Ave. Office: 120 Broadway, New York, N. Y.

O'CONOR, HERBERT ROMULUS, Governor of the State of Maryland, was born in Baltimore, Md., November 17, 1896, the son of James P. A. and Mary A. (Galvin) O'Conor. He was educated at Loyola College, from which he received the degree of A.B. in 1917 and which conferred upon him the degree of LL.D. in 1924. He married M. Eugenia Byrnes of Baltimore, and they have four sons and one daughter: Herbert, Jr., Eugene, James, Robert and Patricia. Governor O'Conor entered public life in 1923 as People's Counsel of the Public Service Commission. He was State's Attorney for Baltimore City from 1923 to 1926, from 1926 to 1930 and from 1930 to 1934. He was Attorney-General of Maryland from 1934 to 1938, and was elected Governor in November, 1938. He was inaugurated on January 11, 1939, for a four-year term. Residence: Government House. Office: State House, Annapolis, Maryland.

O'DANIEL, WILBERT LEE, Governor of Texas, was born in Malta, Ohio, March 11, 1890, son of William Barnes and Alice Ann (Thompson) O'Daniel. He was educated at Arlington (Kan.) public and high schools, and at Salt City Business College, Hutchison, Kan. On June 30, 1917, he married Merle Estella Butcher, and they have two sons and one daughter: Pat, Mike and Molly. Governor O'Daniel began as a stenographer in a flour mill on February 5, 1909, and later became President and Director of W. Lee O'Daniel Flour Co., Fort Worth, Tex. He was elected Governor of Texas in 1938. He was President of the Fort Worth Chamber of Commerce in 1933. He is a Mason and Shriner, and is a member of the Central Christian Church of Austin. He is composer of many songs including, "Beautiful Texas." Address: Austin, Texas.

O'DEA, GERALD MICHAEL, Utilities Executive and President of the National Gas Association of Australia, was born in Jamestown, South Australia, August 4, 1883, son of Michael Leyden and Florence Mary (Henzell) O'Dea. He was educated at St. Peter's College, Adelaide, and at Adelaide University. On November 20, 1912, he married Erica Edith Weidenbach, and they have two daughters: Mrs. Rosemary Erica Duncan and Juliet Mary Annabel. Mr. O'Dea was a clerk with the Adelaide Steamship Co. from 1900 to 1913, when he joined the South Australian Gas Co. as Assistant Secretary. He was Secretary and Business Manager from 1932 to 1935, since when he has been General Manager and Secretary of the South Australian Gas Co. Mr. O'Dea is President and a member of the Council and Executive Board of the National Gas Association of Australia. He is also a member of the Board of the Gas Companies Association of Australia and is a councillor and former President of the Australian Gas Institute. He is a Fellow of the Australasian Institute of Secretaries and of the Commonwealth Institute of Accountants. He is a Trustee of the South Australian Lawn Tennis Association. Mr. O'Dea's clubs are the Naval and Military, Stock Exchange, Royal Adelaide Golf, Adelaide Racing and South Australian Jockey. His favorite sports are motoring, lawn tennis and golf. Residence: 236 Portrush Rd., Glen Osmond. Office: 35/39 Waymouth St., Adelaide, South Australia.

ODENHEIMER, SIGMUND, President of Lane Cotton Mills Co., was born in Odenheim, Baden, Germany, March 31, 1860. He was educated at Technische Hochschule, Karlsruhe, Germany. On January 19, 1898, he married Pauline Freyhan, and they have three children: Marion, Alice and Freyhan. Mr. Odenheimer has been with the Lane Cotton Mills Co. since 1886, and has served as President since 1904. He is also a Director of the Hibernia National Bank, and from 1926 to 1931 was President and General Manager of the New Orleans International Trade Exhibition. He is inventor of the Odenheimer Cotton Bagging, which has been in partial use since 1888, and which apparently will be in exclusive use for covering cotton bales in place of jute bagging. He is Commissioner of Audubon Park, New Orleans, and President of Audubon Park Natatorium. He is also Vice-President of the Zoological Society of New Orleans, and is a member of the New Orleans Public Library Board. He was a member of the Louisiana State Board of Health from 1888 to 1890. He is a member of the Lakewood Country Club. His hobby is his country estate. He is co-author of "Revolutions or Jobs," 1933. Residence: 5225 St. Charles Ave. Office: 434 Cadiz St., New Orleans, La.

ODGERS, MERLE MIDDLETON, President of Girard College, was born in Philadelphia, Pa., April 21, 1900, son of David and Elizabeth (Ramsay) Odgers. He was graduated with first honors from Central High School, Philadelphia, and received the degree of A.B. 1922, A.M. 1924 and Ph.D. 1928 from University of Pennsylvania. In 1938 the degree of L.H.D. was conferred by Temple University. On June 28, 1927, he married Frances B. Bunting, and they have two children: Eleanor B. and John B. Dr. Odgers was instructor in Latin at University of Pennsylvania from 1922 to 1928, Assistant Professor from 1928 to 1936, Professor in 1936, Assistant Director of Admissions from 1926 to 1933, and Dean of Faculty of College of Liberal Arts for Women from 1933 to 1936. He has been President of Girard College since 1936. Dr. Odgers was a Trustee of Temple University from 1938 to 1941, and is now a Trustee of Presser Foundation and of Edwin Forrest Home. He is a Director of the Philadelphia Chamber of Commerce and Board of Trade and of the Philadelphia Bureau of Municipal Research. He served as President of Societies of the Alumni of the College and of

the Graduate School, University of Pennsylvania, and as Vice-President of Associated Alumni of Central High School, Philadelphia. He is a member of American Philological Assn., Linguistic Society of America and other learned societies, as well as of American Legion, Presbyterian Social Union, St. Andrew's Society and Kiwanis Club. His social affiliations include the Philadelphia Country Club, Lenape Club, Franklin Inn Club and University Club. His hobbies are travel, reading and hiking. His publications include: Latin Parens: Its Meaning and Uses, 1928, and Model Statements in Latin Syntax (in collaboration), 1935. Address: Philadelphia, Pa.

ODLUM, FLOYD B., President of the Atlas Corp., Head of Defense Contracts Distribution Division of the Office of Production Management (1941-42), was born in 1892, at Union City, Mich., one of five children of a Methodist Minister. In 1914, he graduated from the University of Colorado with LL.B. degree, and in 1928 was awarded Hon. M.B.A. degree. He married (1st) Mrs. Hortense McQuarrie (president of Bonwit Teller, Inc.), and was divorced in 1935. In 1936 he married Jacqueline Cochran, famous aviatrix, who is currently organizing women fliers for war service. Mr. Odlum began his career after leaving law school, when he entered the Utah Power & Light Co., at Salt Lake City. He then became associated with the law firm of Simpson, Thacher & Bartlett, finally becoming Assistant to the Chairman of the Electric Bond & Share Corp., Sidney Z. Mitchell. Because of his remarkable work in the organization, Mr. Odlum was recommended and elected to the office of Vice-President of the corporation in 1920. In 1926 and thereafter as Vice-President of the foreign branch, the American & Foreign Power Co., he visited South America and Europe and was responsible for foreign investments estimated at that time as being in excess of half a billion dollars. With his friend, George Howard, he organized the United States Co. for investment purposes, in 1923. In 1928 this company, with forty-five stockholders, became the Atlas Utilities and Investors Co., Ltd., of Montreal. The present Atlas Corp. was incorporated in Delaware in 1929, and it is now one of the largest investment companies in the United States with interests in banking, utilities, transportation, retailing, amusements, real estate and manufactures. The corporation began as a family pool, with a capital of $40,000, and was built from 22 investment companies over whose portfolios Mr. Odlum obtained control during the depression years of the early 1930's. In 1931 Mr. Odlum resigned as Vice-President of the Electric Bond & Share Corp. He is now a Director of the United Fruit Co., the Italian Superpower Corp., and of the Madison Square Garden Corp. On September 4, 1941, President Roosevelt elected him to head the new Defense Contracts Distribution Division of the O.P.M., and he accepted the position on the same day. On his recommendation, this Division was merged with the Production Division of the War Production Board formed in January, 1942, and Mr. Odlum became Special Advisor to Donald Nelson, the Board Chairman. Residence: Stamford, Conn. Office: 1 Exchange Place, Jersey City, N. J., also c/o War Production Board, Washington, D. C.

O'DONNELL, Rev. J(OHN) HUGH, C.S.C., President of the University of Notre Dame, was born in Grand Rapids, Mich., June 2, 1895, the son of Edward J. and Sarah A. (O'Grady) O'Donnell. He was educated at the University of Notre Dame, from which he was graduated in 1916 with the degree of Litt.B. In 1922 he received the degree of Ph.D. from Catholic University of America. Father O'Donnell entered the Congregation of the Holy Cross in January, 1917, and was ordained to the priesthood in Grand Rapids on December 28, 1921. He was assigned to the University of Notre Dame in July, 1922, and there taught United States history and was Rector of Badin Hall. From 1923 to 1930 he was Prefect of Discipline and Director of Student Welfare. In 1931 he became President of St. Edward's University, Austin, Tex., returning to Notre Dame in 1934 to accept the Vice-Presidency. He served in this capacity for six years, and from January to July, 1940, served as Acting President of the University. He assumed his duties as President in July, 1940. Father O'Donnell is a member of the American Catholic Philosophical Assn., American Catholic Historical Assn., of which he was a member of the Executive Council for two years, and the Indiana Club of Chicago. He is author of "The Catholic Hierarchy of the United States 1790-1922," in addition to numerous contributions to "The Catholic Historical Review," official publication of the American Catholic Historical Assn. Address: Notre Dame, Ind.

OESCH, Lieutenant-General KARL LENNART, Chief of the General Staff of Finland, was born in Pyhäjärvi, Finland, August 8, 1892, son of Christian and Anna (Stegmann) Oesch. He studied natural sciences at University of Helsinki, 1911-15, and studied at Staff College, in France, 1923-26. In 1919 he married Aitanga Niskanen, and they have one son and one daughter: Karl Kristian and Ann-Mari. General Oesch joined the 27th Jaeger Battalion in the German Army in 1918, and that year commanded a Jaeger Battalion in Finland's War of Independence. He was promoted to Colonel in 1925, Major-General in 1930 and Lieutenant-General in 1936. General Oesch was commander of an Infantry Regiment from 1921 to 1923, Director of Staff College from 1926 to 1929, and Commander of the 1st Division from 1929 to 1930, when he became Chief of the General Staff. Residence: Laivurinkatu 43 A. Office: Korkeavuorenkatu 21, Helsinki, Finland.

OGILVIE, ERIC JAMES, Attorney-General and Minister for Education, Game and Fisheries of Tasmania, was born in Hobart, Tasmania, October 9, 1892, the son of James and Katharine (McGee) Ogilvie. He was educated at Queen's College and at St. Virgil's University, Hobart. On September 3, 1936, he married Lucy Ellen Coghlan. They have one daughter — Katharine Ann. Mr. Ogilvie began his career as a law clerk. He is life member and former secretary of the Federated Clerks Union of Australia. He was formerly Minister of Forestry of Tasmania and is now Attorney-General and Minister for Education, Fisheries and Game. Mr. Ogilvie was instrumental in securing mental hygiene legislation in Tasmania. He is a member of the Federal Executive Council of the Australian Labor Party. He is the author of "Community Credit in Australia," 1928. Residence: 1 Bedford St., New Town, Hobart. Office: Government Buildings, Hobart, Tasmania.

OHNESORGE, WILHELM, Dr. Ing.e.h., German Minister of Posts, was born June 8, 1872, in Gräfenhainichen, Germany, the son of a telegraph official. He studied physics and mathematics in Kiel and Berlin. Dr. Ohnesorge began as an apprentice at the post office in Frankfurt-on-the-Main in 1890. In 1900 he was transferred to Berlin, and in 1919 to Dortmund. In 1929 he became President of the Reichspostzentralamt in Berlin. On March 1, 1933, Dr. Ohnesorge was appointed Secretary of State and in 1936 he succeeded Mr. von Eltz as Minister of Posts. His technical achievements have received international recognition. He has invented various improvements for telegraphic and telephonic communications. Address: Bismarckstrasse 67, Berlin-Charlottenburg, Germany.

OKADA, KEN-ICHI (or KANEKAZU), Minister Plenipotentiary and Envoy Extraordinary of Japan to the Union of South Africa, was born in Tsuruoka, Japan, April 5, 1882, son of Kaneobu and Chitose (Yaguchi) Okada. He is 16th in descent from the founder of the family, Nagatonokomi Okada, feudal lord of Hoshizaki, Owari, Japan. Ken-ichi Okada was educated at Tokyo Foreign Language School and at Waseda University. In October, 1918, he married Harumi Yamada, and they have two children: Aiko and Akiko. Mr. Okada began as a teacher in middle-school. He entered the diplomatic service in 1916 as Vice-Consul at Canton, China, and in 1918 was appointed Secretary of the Department of Foreign Affairs. He was a member of the Japanese delegation to the First Assembly of the League of Nations at Geneva in 1919, and to the Third Assembly in 1923. In 1920 he became Third Secretary of the Japanese Embassy in London, and in 1923 he was appointed Second Secretary of the Japanese Delegation at Stockholm. He was appointed Consul at Antung, China, in 1926; Consul-General at Chientao, Manchukuo, in 1929, and Consul-General at Honolulu, Hawaii, in 1932. He has been in his present post since 1938. Mr. Okada was Director of the Cultural Bureau in the Foreign Office in 1934, and was Counsellor to the International Cultural Relations Association from 1934 to 1938. He is a member of the Japan-America Society and of the Tokyo Club. He enjoys Chinese poems and golf. Residence: 975 Pretorius St. Office: 43 Prudential House, Pretorius St., Pretoria, Union of South Africa.

O'KELLY, SEAN THOMAS, Minister for Finance of the Irish Free State and Tanaiste for Eire, was born on August 25, 1883, the son of Samuel O'Kelly. He was educated at O'Connell Schools in Dublin. Mr. O'Kelly was Alderman of the Dublin Corporation from 1906 to 1924. Vice-President of Fianna Fail, Republican Party, he was one of the founders of Sinn Fein, of which he was honorary Secretary from 1908 to 1910. Mr. O'Kelly is proprietor and editor of "The Nation," Dublin, and is a frequent contributor to the Irish and American press on Irish politics. He was Irish Envoy to Paris and Rome from 1919 to 1922 and to the United States from 1924 to 1926. He was a member of the Dail for Dublin North from December, 1918, until 1937 and has since been Dail Deputy for Dublin Northwest. From 1919 to 1921 Mr. O'Kelly was Speaker of the First Dail. He served as Vice-President of the Executive Council from 1932 to 1938 and as Minister for Local Government from 1932 to 1939, when he became Minister for Finance. Mr. O'Kelly has been Tanaiste for Eire since 1938. Address: 38 Anglesea Road, Donnybrook, Dublin, Ireland.

ÓLAFSSON, GEORG, General Manager of The National Bank of Iceland, was born at Reykjavík, Iceland, the son of Ólafur Sveinsson and Thorbjörg Á. Jónsdottir. He passed Examen Artium in 1903 and received the degree of M.S. from the Faculty of Economics, University of Copenhagen, in 1909. On October 28, 1913, he married Augusta Weiss, and they have three children, Dagny, Efemía and Ólafur. Mr. Ólafsson was Chief of the Office in charge of the general census of December, 1910, from

1911 to 1913, and served as assistant in the Statistical Bureau of Iceland from 1914 to 1917. He was Secretary of the Iceland Chamber of Commerce from 1917 to 1921, and Secretary of the Import Committee Office in 1918, and of the Trade Committee Office from 1920 to 1921, also serving as Secretary of the Iceland Maritime Insurance Co. from 1920 to 1921. Mr. Ólafsson has been General Manager of The National Bank of Iceland since 1921. Residence: Freyjugata 46. Office: Austurstraet 11, Reykjavík, Iceland.

OLDS, IRVING S., Chairman of the Board of Directors of the United States Steel Corp., was born on January 22, 1887, at Erie, Pa., the son of Clark and Livia Elizabeth (Keator) Olds. He graduated from Yale University with B.A. in 1907, and from Harvard Law School with LL.B. in 1910. On October 13, 1917, he married Evelyn Foster. Mr. Olds began his career as Secretary to Justice Holmes, U. S. Supreme Court, 1910-11. He was admitted to the Bar of Pennsylvania in 1910, and New York, 1912. He was associated with the law firm of White & Case, New York City, during 1911-16, being a partner since 1917. He was Counsel in Export Department of J. P. Morgan & Co., relative to war purchases in the U. S. A. by British and French governments, 1915-17, and assistant to Edward R. Stettinius in the War Department in the National Capitol in 1918. He was Counsel of the Purchasing Department, British War Mission to the U. S. in 1917-19. He served as special counsel for the United States Steel Corp. during 1938-40, and has been Chairman of the Board since 1940. He has been a Director and member of the Finance Committee of the Coorporation since 1936. Mr. Olds is a member of the American and New York State Bar Assns., the Assn. of the Bar of the City of New York, the Chamber of Commerce of the State of New York, The Iron and Steel Institute of England, the American Iron and Steel Institute, the Council on Foreign Relations, The American Academy of Political and Social Science, the Academy of Political Science, the Society of Colonial Wars, the Sons of the Revolution, and the Alpha Delta Phi Fraternity. He is also a member at large of Yale Alumni Board as well as a member of the Board of Managers of the N. Y. Institute for the Education of the Blind. He also belongs to the Century Assn., the Yale, Knickerbocker, University and Grolier Clubs, the Down Town Assn., and the Economic Club of New York; the Duquesne Club of Pittsburgh; the Elihu and Graduates Club of New Haven, Conn., and the Blooming Grove Hunting and Fishing Club, Glen Eyre, Pa. His hobbies are fishing, bird shooting, horseback riding, collecting American stamps and early American furniture and prints. Mr. Olds served with Squadron A, New York National Guard, during 1911-16. Residence: 141 E. 72nd St. Office: 71 Broadway, New York, N. Y.

OLDS, RANSOM ELI, Business Executive, was born in Geneva, Ohio, June 3, 1864, the son of Pliny Fiske and Sara (Whipple) Olds. He traces his paternal ancestry back to John Olde, who was born in Sherborne, England, in 1615. His first ancestor to come to this country was Robert Ould, who settled in Windsor, Conn., in 1667. Mr. Olds was educated in Cleveland public schools and at Lansing Business College. He received honorary degrees of Doctor of Science from Kalamazoo College in 1924, Doctor of Engineering from Michigan State College in 1939, and Michigan College of Mining & Technology in 1941. On June 5, 1889, he married Metta Woodward. They have two daughters—Gladys and Bernice. Mr. Olds began his career as a machinist in 1885. In 1890 he put the first stationary gasoline engine on the market and two years later brought out a successful motor vehicle. He served as President of the Olds Motor Vehicle Co. from the time of its organization in August, 1897, until it was sold to Oldsmobile Co. in 1904. In 1904 Mr. Olds became President of the Reo Motor Car Co., serving as Chairman of the Board from 1924 to 1936. Mr. Olds organized the Capital National Bank in 1906 and became President. He held that post until 1932 and then served as Chairman of the Board until 1933. In 1912 he organized the R. E. Olds Co. He served as its President until 1936 and has since been Chairman of the Board. Recently he has given a hotel in Daytona Beach, Florida, for a home for retired Ministers and Missionaries. Active in civic and philanthropic movements, Mr. Olds is a member of the International Committee and local board of the Y. M. C. A. and Director of the Kalamazoo College, to which he donated the Science Hall. He has given camps to the local Girl Scouts and to the Y. M. C. A. and has donated the Hall of Engineering to Michigan State College and a club house to the Women's Club of Lansing. Mr. Olds is a member of the Society of Automotive Engineers and his clubs include the New York Yacht, Detroit Athletic, the Detroit, Detroit Yacht Club, and the Congressional of Washington, D. C. He is a 33° Mason. Mr. Olds' chief recreation is yachting. Residence: 720 South Washington Avenue. Office: Olds Tower, Lansing, Mich.

OLIVEIRA, Dr. PEDRO M., Minister of Education of Peru, was appointed to this post in December, 1939. Address: Ministry of Education, Lima, Peru.

OLIVEIRA VIANNA, FRANCISCO JOSÉ, Legal Adviser of the Ministry of Labor of Brazil, was born June 20, 1883, in Rio de Janeiro, Brazil. He began his legal practice in 1906, and is Professor of Criminal Law and Social Law in the Faculty of Law of the State of Rio de Janeiro since 1916. He is a member of the Brazilian Academy of Letters, the Brazilian Historical Institute, and the Consultive Council of the State of Rio de Janeiro. In 1932 he was a member of the Commission of Reform of the Constitution of the Republic, and is a member of the Revisory Commission of Laws of the Ministry of Justice. He has been Legal Adviser to the Ministry of Labor, Industry and Commerce since 1932. He is an active member of many national and international societies, and has written numerous works dealing with political and legal matters. Address: Alameda 41, Niteroi, Estado do Río de Janeiro, Brasil.

OLIVERA, RICARDO, Diplomatico, Abogado y Doctor en Derecho y Embajador de la República Argentina en Alemania, nació el 10 de Junio de 1886 en Buenos Aires, República Argentina. Se recibió de Doctor en Derecho y Ciencias Sociales en la Universidad de Buenos Aires, y siguió cursos en la Sorbona y en el Colegio de Francia. Ha sido Profesor Suplente de la Facultad de Ciencias Económicas de la Universidad Nacional de Buenos Aires, y fué Profesor de Historia Argentina en el Colegio Nacional "Mariano Moreno." Fué Secretario de la Presidencia de la Nación en las Presidencias de los doctores Roque Sáenz Peña y Victorino de la Plaza. Ha sido Secretario de Legación de 2a. Clase, Secretario de Legación de 1a Clase, Primer Secretario de la Misión Especial al Uruguay para la jurisdicción de las aguas del Plata, Secretario del arbitraje Venezuela-Estados Unidos ante la Corte de La Haya, Encargado de Negocios en Italia y Suiza en 1909, Secretario del Presidente Electo en las visitas oficiales a gobiernos europeos, de Brasil y Uruguay, Enviado Extraordinario y Ministro Plenipotenciario de 2a. Clase en Suecia, y de 1a. Clase sucesivamente en el Ecuador, el Paraguay, Rumania y Bulgaria, Yugoslavia y Grecia, Suecia, Noruega y Finlandia. En 1938 fué nombrado Embajador Argentino en México, y desde 1939 es Embajador Argentino ante el Gobierno de Alemania. En 1937 fué Delegado a la Asamblea Extraordinaria de la Sociedad de las Naciones en 1938 a la Asamblea Ordinaria de la misma. Fué Primer Delegado a la Ordinaria y Presidente de la Commision de Asuntos Politicos del año siguiente, fué Director y organizador del primer censo de empleados nacionales. Es Miembro honorario o activo de gran número de sociedades culturales de carácter nacional y internacional, y pertenece a la academias de varias naciones. Entre sus honores posee la Gran Cruz de San Saba de Yugoeslavia, Gran Cruz del Mérito Civil de Bulgaria, Gran Cruz de Boyacá de Colombia, Gran Oficial de la Orden del Libertador de Venezuela, etc., etc. Dirección: Berlin W. 35, Tiergartenstrasse 9a.

OLSON, CULBERT L., Governor of the State of California, was was born in Fillmore, Utah, November 7, 1876, the son of Daniel Olson and Delilah (King) Olson. He was graduated from the University of Provo, Utah, in 1895, and studied law at Columbian (now George Washington) University, from which he received his LL.B. in 1901, and at the University of Michigan. In 1905 he married Kate Jeremy (dec.). He has three children: Richard, Dean and John (twins). Governor Olson began as a railroad telegrapher in Provo, Utah, and subsequently became associated with Western Union. In 1896 he was made City Editor of the Ogden Standard, after which he became secretary to Congressman William King, and was Washington news correspondent for Western papers. He began his career as a lawyer in 1901. In 1910 he organized the Price (Utah) Commercial and Savings Bank, and two years later was instrumental in organizing the First National Bank of Burley, Idaho, of which he was first President. He was a member of the Utah State Senate from 1916 to 1920, and from 1935 to 1938 was California State Senator from Los Angeles County. From 1934 to 1936 Governor Olson served as State Chairman of the Democratic Central Committee for California. He was elected Governor of California in November, 1938, for a term of four years. Governor Olson was elected Democratic National Committeeman for California in July, 1940. He is also President (ex-officio) of the Board of Regents, University of California and member of the Phi Delta Phi. Address: State Capitol, Sacramento, California.

OLSON, Mrs. GENEVIEVE PATTIANI, was born in Alameda, Calif., March 14, 1891, the daughter of Alfred Washington and Ida (Ferre) Pattiani. On the maternal side she is of French Huguenot and English descent, her maternal grandmother being Luicueda Gaye, a descendant of the English General of Revolutionary War. Her paternal grandmother was Elizabeth Fahrmbacker, daughter of Baron Herman Fahrmbacker of Landschute, Bavaria. Mrs. Olson was educated in Alameda public schools and at Arts and Crafts School, Berkeley, Calif. On December 14, 1910, she married Lieut.-Commander (then Midshipman) Allan G. Olson, U. S. N., and they have three daughters and a son: Alma Genevieve MacKenzie, Mary Elizabeth Farrington, Allan Gage, and Carol. Mrs. Olson entered business life in August, 1929, and has since been Secretary-Treasurer and Manager of the Caligator Pear Corp., Ltd. The Caligator Pear Corp. had its beginning as a by-product of an estate which Mrs. Olson and her husband purchased with the intention of developing as a country residence. Along with the property she had to take an avocado grove. Finding herself with 20,000 pounds of avocados to market, she decided that the wisest thing for the Olson country estate to do with its unwanted crop was to establish its own marketing organization and feed its own product into the trade channels. This resulted in the organization of the Caligator Pear Corp. In 1929 the Company won

the Blue Ribbon for the best commercial avocado pack at the National Midwinter Flower Show in Encinitas, Calif. The only woman member of the Western Fruit Jobbers Association of America from 1934 to 1936, Mrs. Olson has on two occasions been instrumental in preventing the passage of legislation harmful to the industry. Mrs. Olson's prime interest is avocado culture, while her hobby is collecting antique glass. Residence: 1105 F Ave., Coronado, Calif. Office: Bonita, Calif.

O'NEAL, EDWARD ASBURY, III, President of American Farm Bureau Federation, was born in Florence, Ala., October 26, 1875, son of Edward Asbury and Mary (Coffee) O'Neal, II. He was educated at Washington and Lee University, A.B. 1898, and in 1927 received the degree of Hon. Master of Farm Leadership from State Agriculture and Mechanical College, Auburn, Ala. On November 24, 1904, he married Julia Camper, and they have two sons and one daughter: Richard Asbury IV, Moncure Camper and Amelia Browne. Mr. O'Neal began farming in 1899. He was a member of President Harding's Agricultural Conference in 1921, and was President of Lauderdale County Farm Bureau in 1921-22. He was Vice-President of Alabama Farm Bureau Federation in 1922-23, since which time he has been President. He is also President of Alabama Farm Bureau Credit Corp., Alabama Farm Bureau Cotton Association, and Alabama Farm Bureau Mutual Supply Association, as well as of Alabama Farm Bureau Poultry Association. He was Vice-President of American Farm Bureau Federation from 1924 to 1931, when he became President. Mr. O'Neal was a member of the National Agricultural Conference called by Secretary of Agriculture Wallace in 1933, and of Secretary Wallace's Agricultural Advisory Council in 1939. In 1939 he was appointed as the South's "Man of the Year" by The Progressive Farmer, Southern agricultural publication, for outstanding leadership in farm organization work. In 1940 he was appointed as a member of the Executive Committee of the National Defense Conference. In October, 1941, he was made a member of the Farmer Cooperative Defense Committee formed in Washington to serve as an advisory and coordinating committee on all problems of priorities, allocations and related matters affecting supplies for farm production. In 1935 he served on the President's Committee to Direct Works Relief Expenditures. Mr. O'Neal received the degree of Doctor of Agriculture from Alabama Polytechnic Institute in 1933. Residence: 1242 Lake Shore Drice. Office: 58 E. Washington St., Chicago, Ill.

O'NEIL, WILLIAM FRANCIS, President of The General Tire and Rubber Co., was born at Akron, Ohio, August 21, 1885, the son of Michael Augustine and Patience J. (Mahar) O'Neil. He was educated at St. Vincent's High School, Akron, and Holy Cross College, Worcester, Mass., from which he received his A.B. in 1907 and an honorary degree of LL.D. in 1938. On September 14, 1911, he married Grace Savage of Kansas City, Mo., and they have six children, William, Jr., Thomas Mahar, John, Hugh, Michael and Grace Mary Rita. Mr. O'Neil began his business career as cost-man with the Worcester Tire Fabric Co. in 1904, and from 1907 to 1908 served as Merchandise Manager of his father's department store, the M. O'Neil Co., Akron. He was President of the Western Tire and Rubber Co., Kansas City, Mo., until 1915 when he organized the General Tire & Rubber Co., of which he has been General Manager and Director since that date. He also serves as President of the Barberton Foundry Co. and a Director of the Akron Standard Mold Co. Mr. O'Neil is a Director of the Rubber Manufacturers Association. Residence: 1290 W. Exchange St. Office: Englewood Ave. at Holmes St., Akron, Ohio.

O'NEILL, HARRY JOHN, Economist and Investment Banker, was born in St. Paul, Minn., in September, 1898, the son of John J. and Elizabeth (Kane) O'Neill. A graduate of the University of Nebraska, he received his M.A. in 1922 from Columbia University and Ph.D. from the University of California in 1927. In 1918 he married Mabel Manwaring, and they have a son, Donald. Dr. O'Neill began his career as City Superintendent of Schools of Greene, Iowa, in 1920, holding this post four years. He was teaching fellow in economics at the University of California from 1924 to 1926, and Professor of Economics at Iowa State Teachers College from 1927 to 1931, since which time he has been Professor and Head of the Department of Economics at St. Louis University. Since 1930 he has been business consultant for numerous companies. He was compliance officer for Retail Solid Fuel Industry in Division No. 9 under the N.R.A. and from 1934 to 1937 was economist and statistician for the Chicago and St. Louis Live Stock Exchanges. He has been financial advisor to the Mutual Bank and Trust Co. since 1934 and President and Director of Associated Fund, Inc., since 1939. Dr. O'Neill is active in Y. M. C. A. and Boy Scouts activities. He is a board member of the Kiwanis Club of St. Louis and since 1939 has been Vice-President of the League of Nations Association of St. Louis. He is a member of Phi Beta Kappa, Phi Delta Kappa, Artus Society, and the American Economic Association. He is especially interested in the study of business trends. He has addressed many business groups and is author of "Steps Necessary for Business Recovery" and numerous articles on business outlook. Residence: 507 Newport Ave., Webster Groves, Mo. Office: 506 Olive St., St. Louis, Mo.

OPIE, EUGENE LINDSAY, Professor of Pathology at Cornell University Medical College, was born in Staunton, Va., July 5, 1873, the son of Thomas and Sallie (Harman) Opie. He was educated at Johns Hopkins University, from which he received the degrees of A.B. in 1893 and M.D. in 1897. He received the degree of Sc.D. from Yale University in 1931, and LL.D. from Washington University in 1940. On September 6, 1902, he married Gertrude Lovat Simpson, and on September 16, 1918, he married Margaret Lovat Simpson. He has one son and three daughters: Thomas Lindsay, Helen Lovat Colby, Anne Lovat Hughes and Gertrude Eugenie Dinkins. Dr. Opie was assistant in pathology and instructor and associate at Johns Hopkins from 1898 to 1904, and was associate and member of Rockefeller Institute from 1904 to 1910. He was pathologist to Presbyterian Hospital, New York, from 1907 to 1910. He was Professor of Pathology at Washington University from 1910 to 1923, and Dean from 1912 to 1915. From 1923 to 1931 Dr. Opie was Professor of Pathology and Director of the department at University of Pennsylvania, and Director of Laboratories of Henry Phipps Institute. Since 1932 he has been a member of the Advisory Council of the latter. He has been Professor of Pathology at Cornell University Medical College, and Pathologist to New York Hospital since 1931. He was Consultant to the International Health Division of the Rockefeller Foundation from 1928 to 1934 and member of the Board of Scientific Directors from 1934-1938. In 1939 he was Visiting Professor to Peiping Union Medical College. He was commissioned Captain in the U. S. Army in 1917, served in France and was a member ber of Commissions for the Investigation of Trench Fever and of Pneumonia. He was Major in 1917, Lt.-Col. in 1918 and since retirement from active service has been Colonel in the U. S. Army Medical Reserve. Dr. Opie was Co-Editor of Journal of Experimental Medicine from 1905 to 1910. He is a member and former President of Association of Pathologists and Bacteriologists, Society of Experimental Pathology, Society of Experimental Biology, National Tuberculosis Association, Association of Immunologists, Harvey Society and New York Society of Tropical Medicine. He is a member of the National Academy of Sciences. Dr. Opie is author of "Diseases of the Pancreas," 1904; "Epidemic Respiratory Disease," 1920; "Tuberculosis in Public School Children," 1929, and has published studies of diabetes, inflammation, immunity and Tuberculosis. Residence: 540 Park Ave. Office: 1300 York Ave., New York, N. Y.

OPPENHEIM, LAMBERT GOLDSMITH, Executive, was born at Aberdeen, Mississippi, November 20, 1879, the son of Emanuel and Jennie (Strauss) Oppenheim. He was educated in local public schools, and at the age of thirteen he left high school to go to work. On November 9, 1906, he married Selma T. Thorman, who died on June 10, 1937, leaving two children: Paul L. and Edith J. His second marriage was to Adele G. Lehman on November 15, 1939. After his father's early death, his mother went into the millinery business and opened several shops in Vincennes, Indiana, and surrounding towns, while he became a driver for the Burnetts Laundry. He then became an employee in the Gimbel Brothers Store in Vincennes, which was the first Gimbel Brothers store of the national chain in this country. He then worked for a period of time under Isaac Gimbel in the clothing business, who later became president of the entire Gimbel Brothers chain. Mr. Oppenheim then removed to Indianapolis, Indiana, and joined the W. H. Block Co., with whom he remained for eight years. In 1906 he joined the Bailey Co., Cleveland, Ohio, in the capacity of buyer for floor coverings and draperies, and later became general merchandise manager. In 1927 he took on full management of the store as President and General Manager, the position he occupies at this time. Prominent for many years in local, civic and charitable organizations, Mr. Oppenheim has served as a member and officer of many. He is a Mason, a member of the Chamber of Commerce, and the Retail Merchants Board, and belongs to several clubs, including the Mid-Day and Oakwood Clubs. Residence: 2685 Wicklow Road, Shaker Heights, Ohio. Office: The Bailey Company, Cleveland, Ohio.

OPPENHEIMER, Sir ERNEST, Mining Executive; Partner in E. Oppenheimer & Son, was born May 22. 1880, the son of Edward Oppenheimer. He married (first) Mary Lina Pollak, who died in 1934, and (second) Caroline Harvey. He has one son, Harry Frederick. Sir Ernest came to South Africa in 1902. He was Mayor of Kimberley from 1912 to 1915 and Member of Parliament from 1924 to 1938. In 1937 he was awarded the Olympic Crown of Labour. Sir Ernest is Chairman and Permanent Director of Anglo American Corp. of South Africa Ltd. and Chairman of De Beers Consolidated Mines Ltd., African Explosives and Industries Ltd. and N'Changa Consolidated Copper Mines Ltd. He is Deputy Chairman, Rhokana Corporation, Ltd. In addition, he is Director of Barclays Bank D.C.O., British South Africa Co., Ltd., Diamond Corp., Ltd., and of many other diamond, gold, and copper mining companies. Residence: Brenthurst, Parktown. Address: P. O. Box 4902, Johannesburg, South Africa.

ORCHHA, His Highness Saramad-i-Rajahai, Bundelkhand Shri Sawai Mahendra Maharaja Sir Vir Singh Dev Bahadur, K.C.S.I., was born on April 14, 1899. He was educated at Daly College, Indore; Rajkumar College, Rajkot, and at Mayo College, Ajmer. His Highness succeeded as Ruler of Orchha in 1930. He receives a salute of 15 guns. Address: Orchha, India.

ORÍA, SALVADOR, Minister of Public Works of Argentina, was born July 4, 1883, at San Nicolas, Buenos Aires, Argentina; the son of Antonio and Josefa (Mestres) Oría. He was educated at the National University of Buenos Aires. He married Elsa Carreto, and they have two sons: Salvador and Jorge S. Dr. Oría was Associate Professor and Professor at the National University of Buenos Aires. He later became Director of the Institute of Finance of Argentina, and served as a member of the National Commission on Coordination of Transportation. He has been Minister of Public Works in the Cabinet of President Castillo since September 2, 1940. Residence: Florida 1065. Office: Ministry of Public Works, Buenos Aires, Argentina.

ORGAZ, ARTURO, University Professor and Industrialist, was born June 4, 1890, in Córdoba, Argentina. He began his career in 1915 as Lettered Judge of the Peace and during 1918-19 was Prosecuting Attorney. In 1920 he began his legal practice, continuing until 1931. He has been Professor in the National University of Córdoba since 1910, and in the National College of Monserrat since 1920. During 1933-35 he was Provincial Senator of Córdoba. He is a Member of the firm, S.A.C. "Cipycal", and of the S.A. Editorial "S. E. P. A." He was Socialist Candidate for Governor of Córdoba in 1935 and for National Deputy in the same year. In 1937 he was candidate for the Vice-Presidency of the Republic. Address: Bolívar 41, Córdoba, Argentina.

ORLANDI BAIRÁN, Rvdo. JUAN, Ministro de la Iglesia Metodista en Puerto Rico, nació el 26 de Diciembre de 1889 en Guayama, Puerto Rico. Eran sus padres el señor Juan Orlandi Nazario y la señora Antonia Bairán Delgado de Orlandi. Es de ascendencia franco-española. Cursó sus estudios de primeras letras en escuelas públicas y privadas, y se graduó en los estudios prescritos para Predicadores. En 1917 fué ordenado Diácono. Se casó el 5 de Agosto de 1912 con doña Andreita Gómez, y tienen seis hijos: Juan Ernesto, Iris Mirtha, Aida Antonia, Radamee, Héctor, Raúl y Lily Esther. Inició su carrera en 1908 como empleado de comercio, y en 1909 fué listero en las obras del Riego en Patillas. En el año siguiente sirvió como empleado en la Central Lafayette en Arroyo. Los años 1911/12 fué Pastor ayudante en la Iglesia Metodista en Arecibo; en 1913/14, Pastor en Aguirre; en 1915 Pastor en "Arecibo Circuit"; en 1916/20 Pastor en Patillas. En 1919 fué ordenado Presbitero. Desde 1921 hasta 1932 fué Pastor en San Juan, y durante los dos últimos años de ese período fué tambien estudiante del Seminario Evangélico de Puerto Rico en cursos de Extensión. Durante 1933/38 fué Superintendente del Distrito Norte y Pastor en Utuado. Actualmente es Pastor en Sunoco y San Juan Moderno, en Santurce. Ha sido Presidente del Comité de Exámenes, y lo es del de Educación Religiosa, de Finanzas y de Becas de la Iglesia Metodista. Vice-Presidente de la Asociación Ministerial de San Juan, en la que ha sido oficial en varias ocaciónes. Durante la Guerra Mundial fué Registrador para Servicio Militar, Miembro de la Comisión de Alimentos, Presidente del Comité de Huertos, Orador de Cuatro Minutos. Además, pertenece a la Asociación de Caballeros Evangélicos de Puerto Rico, y a la Asociación Agricola Cooperativa de Puerto Rico. Su afición es la avicultura. Dirección: Pomarrosas 45 Santurce, Puerto Rico.

ÖRNE, ANDERS EMANUEL, Director General of the Mails of Sweden, was born October 1, 1881, in the rural parish of Främmestad, Sweden, the son of S. P. and Lovisa Andersson. He received his education at the State Secondary School and at Uppsala University. In 1909 he married Ruth Freding and they are the parents of two sons: Arvid and Bengt. After acquiring experience as a journalist for three years, Mr. Örne served as Editor of two co-operative union newspapers from 1910 to 1918. He was a member of the Stockholm County Council from 1912 to 1919, serving as Secretary of the Co-Operative Union and Wholesale Society from 1917 to 1921 and 1923 to 1925. He was appointed Under-Secretary of the State in the Ministry of Finance in 1920, and was Minister of Communications from 1921 to 1923. Mr. Örne was a member of the L.N.-Preparatory Committee for the Economic Conference in 1925 and the following year, he assumed his present position as Director General of the Mails. In addition, he is Deputy President of the Bank of Sweden and President of the Swedish Post Office Savings Bank, having occupied these posts since 1926, and President of the Stockholm Consumers Society and the Kreditkassan av 1922. From 1919 to 1934, he was a member of the First Chamber of Parliament and in 1927 he was elected President of the Swedish Delegation to the Economic Conference. Mr. Örne is President of the delegation nominated by the Swedish Government for the promotion of economic co-operation between Northern Countries and President of the Board of the University Hospital in Stockholm (Karolinska Sjukhuset). Mr. Örne is the author of "Co-Operative Ideals and Problems," published in Swedish in 1924, 3rd Edition in 1938, published in English in 1926 with a second Edition in 1937; "Nationellt och Internationellt" 1930; "Det Kooperativa Programmet" 11th Edition in 1938. Residence: Norr Mälarstrand 22. Office: General Post Office, Stockholm, Sweden.

ORPEN GERALD EDWARD D'ARCY, Senior Partner in E. R. Syfret & Co., chartered accountants of South Africa, and Chairman of Syfret's Trust Ltd., was born in Cape Town, Cape Province, January 2, 1875, the son of Henry Martyn Herbert and Harriott Eloise (Joseph) Orpen. The Orpen family descended, it is alleged, from Clovis, King of France, whose great-great-grandson was Duke Erpen, a Governor in 571 A.D. The name is derived from ER (dwellers) and PEN (summit) and was spelled Orpinus by historians who wrote in Latin. Duke Erpen's son was Endus Erpen (a Crusader) and his son, Sir Robert D'Erpen, went over to England with William the Conqueror and settled in Norfolk. The descendants of Sir Robert are mentioned as living in Norfolk, Suffolk, etc., during 1200-1400 and it is claimed that the name Erpen came to be spelled Orpen in England and that the name of the Orpens of Suffolk, Kent, Essex and Sussex, is thus derived. Gerald Orpen is also descended from the Sirr family, whose name was originally Sers (Celtic for 'stars'). This family, of French descent, existed in the South of France in the 13th Century. At the beginning of the 18th Century some of the family left France and settled in Dublin, while others went earlier to England, from whence a few went to Germany. Mr. Orpen received his education at South African College, Cape Town. On January 22, 1901, he married Constance Maude Lawton. They have six sons and four daughters — D'Arcy Devenish, Eileen D'Arcy, Norman D'Arcy, Constance D'Arcy, Gerald Henry D'Arcy, Leslie D'Arcy, Patricia D'Arcy, Neil Newton D'Arcy, Raymond D'Arcy, and Pamela Stephanie D'Arcy. Mr. Orpen began his career as a bank clerk in 1891. Immediately after the Union of South Africa came into being, he was appointed a Director of the Land Bank, which position he resigned a few years later. In 1897 he joined E. R. Syfret & Co., chartered accountants, becoming a partner in 1904 and senior partner in 1937. He has been member of the Income Tax Special Court since 1922. In addition to serving as Chairman of Syfret's Trust Co., Ltd., he is Chairman of Cape Times Limited, Cape Electric Tramways Limited, Cable & Wireless of South Africa, Ltd., and Director of Cape Town Branch of Barclays Bank, South African Mutual Life Assurance Society, and Schweppe's (South Africa) Limited. He was formerly President of the Cape Society of Accountants. He is a member of the City Club and the Civil Service Club of Cape Town. His chief recreations are sports. He served in the Matabele Rebellion in Rhodesia in 1896 under Colonel (afterwards Lord) Plumer. Residence: "Sebakwe," Mains Ave., Kenilworth. Office: 24 Wale St., Cape Town, Cape Province, South Africa.

ORR, WARREN HENRY, Lawyer and former Chief Justice of Illinois Supreme Court, was born in Hannibal, Mo., November 5, 1886, the son of James H. and Louisa E. (Watson) Orr. He was educated at University of Missouri, from which he received the degrees of A.B. in 1909 and LL.B. in 1911. On September 10, 1914, he married Dorothy Wallace, and they have three sons: Wallace Watson, Warren Denton and William Eugene. Judge Orr began the practice of law in 1910, being admitted to the Missouri Bar in that year and to the Illinois Bar in 1911. He was City Attorney of Hamilton, Ill., from 1913 to 1918, and County and Probate Judge of Hancock County, Ill., from 1918 to 1930. He was elected Justice of Illinois Supreme Court on June 2, 1930, and voluntarily retired in June, 1939, to engage in practice of law in Chicago, heading the firm of Orr, Vail, Lewis & Orr. He was Chief Justice of the Supreme Court from 1933 to 1934. Judge Orr was also Associate Professor in Law at Northwestern University, summer of 1935. Residence: 1415 Ashland Lane, Wilmette, Ill. Office: 29 S. LaSalle St., Chicago, Ill.

ORTEGA AGUAYO, ABRAHAM, Ex-Minister of Foreign Affairs of the Republic of Chile, was born July 14, 1892, in Lumaco, Malleco, Chile, son of Santiago Ortega and Edelmira Aguayo de Ortega. He received his education in the public schools of Lumaco, the Liceo de Concepción and the Universidad de Concepción. On February 2, 1919, he married Betty Fenner Marin, and they have three children: Renato, Rodolfo and María Isabel. Señor Ortega A. began his career in 1911 as Inspector of

the Liceo de Concepción, and in 1914 was appointed General Secretary of the Lyceum. He subsequently engaged in law practice in Concepción, and from 1916 to 1924 served as Legal Secretary of the Department of Habitations in that city. During 1924-28 he was Professor of Civil Law in the Universidad de Concepción, and from 1925 to 1928 was Governor of Concepción. He served as Solicitor of the Instituto de Crédito Industrial and as Legal Advisor of the Central Board of Benificence. He also serves as Counsel for the "Sanitas" Institute, Ltd., and as Attorney for the Cía. Carbonífera Minera e Industrial de Lota, the Aranco Railways, Ltd., the Anglo-South American Bank, and a number of other commercial firms. He was appointed Minister of Foreign Affairs in 1938, and is a member of the Radical Party. His clubs include the Club de la República, the Club de la Union, the Club Radical and the Stade Française. He is Chairman of the Football Federation of Chile. Residence: Avenida Lota 2260, Los Leones. Office: Instituto de Crédito Industrial (Fiscalía), Santiago de Chile.

ORTEGA, JOAQUÍN, Professor and Chairman of the Department of Spanish and Portuguese at the University of Wisconsin, was born in Ronda, Spain, March 31, 1892, the son of Joaquín Ortega Sánchez and Agueda Durán Harillo. He held a Spanish Government graduate Fellowship in economics in the United States and did research on tariff policies and commercial instruction at the Philadelphia Commercial Museum and other American institutions from 1915 to 1917. He studied at the University of Michigan in 1916, and in 1917 re-

ceived his M. A. from the University of Wisconsin, where he took further graduate work from 1917 to 1922. Prof. Ortega did research work at the Archivo Histórico and Biblioteca Nacional, Madrid, Spain, in 1926-1928 and in 1929-1930. On September 5, 1931, he married Margaret McDonough. They have a son and a doughter—James and Nancy. Prof. Ortega began his career as a journalist and employee in his father's bank in 1909. From 1909 to 1915 he was associated with La Democracia, El Popular, and other newspapers in Spain, and was for a time Spanish correspondent of Fray Mocho, Buenos Aires, Argentina. In 1915 he was Technical Assistant of the Tariff Commission in Madrid. From 1912 to 1915 he engaged in prehistoric studies and field work in caves (particularly famous La Pileta located on own property) and the Neolithic site of La Toma. In 1915 he came to the United States. He served as delegate of the Ministry of Public Instruction of Spain to the United States and as Director of Spanish Studies in the Instituto de las Españas, and from 1920 to 1924 conducted several study groups of American teachers through Spain. In 1916 he joined the faculty of the University of Wisconsin, where he was successively assistant, instructor, assistant professor and associate professor of romance languages until 1930, when he assumed his present duties as professor and Chairman of the Department of Spanish and Portuguese. Prof. Ortega has had extensive experience as a public lecturer, and in 1920-1921 was visiting lecturer at Bryn Mawr College. During Summer Sessions he acted in an advisory capacity in several of the Courses for Foreigners of the Centro de Estudios Históricos at Madrid and taught at the University of Chicago in 1918, University of Southern California in 1933 and 1938, and at the University of New Mexico in 1934 and 1940. He is a member of the Modern Language Association of America, American Association of Teachers of Spanish, National Federation of Modern Language Teachers, Modern Humanities Research Association, Instituto Internacional de Literatura Iberoamericana and the American Association of University Professors. He is honorory member of Sigma Delta Pi and of the Wisconsin Society of the Archaeological Institute of America. His clubs include the Bellas Artes and the Ateneo of Madrid, and the Literary of Madison, Wis. His hobby is collecting English and America books dealing with Spain. Prof. Ortega is author of critical studies on Blasco Ibáñez, Benavente, etc., articles, essays and short stories, published in Spain, Argentina and the United States. Residence: Shorewood Hills. Office: Madison, Wisconsin.

ORTIGA ANCKERMANN, FRANCISCO, Periodista, nació el 27 de Diciembre de 1886 en Palma de Mallorca, España. Eran sus padres el señor Francisco Ortiga Casas y la señora Margarita Anckermann Pujol. Se casó con doña María Luisa Dintrans. El señor Ortiga ha sido colaborador en los periódicos y revistas de la Argentina desde 1904. Sirve, en la actualidad como Director de la Revista "Atlántida." Es autor de la obra "Antología del Disparate." Dirección: Azopardo 579, Buenos Aires, República Argentina.

OSBORNE, JOHN A. C., Adviser to the Bank of England, was born December 2, 1881 in Cardiff, Wales. He received his education at Charterhouse. Mr. Osborne joined the Bank of England in 1902 and was appointed Secretary in 1934. In the same year he became Deputy Governor of the Bank of Canada. He returned to the Bank of England in 1938 as Adviser and he has since served in that capacity. Address: Bank of England, London, England.

OSBOURNE, ALFRED SLACK, Executive, was born on September 28, 1886, at Pittsburgh, Pennsylvania; the son of Walter J. and Elizabeth (Barrows) Osbourne. He studied at the Williamsport Dickinson Seminary, the Bethlehem Prep. School, and the Lehigh University (1909). On October 7, 1913, he married Ruth Donnan, and they had four children—Alfred S., Jr. (dec.), Alvan Donnan, Edmund Donnan, and Margaret Barrows. Mr. Osbourne has been connected with the Union Barge Line Corp., Pittsburgh, since 1930 and now serves as Vice-President, General Manager and Director. He also is Vice-President, General Manager and Director of the Southern Transfer Co., and is a member of the Board of Directors of the Inland Rivers Wharf Co. and the Dravo Corp. He is a Director of the Pittsburgh Coal Exchange and a member of the Pittsburgh Chamber of Commerce. He belongs to the Pittsburgh Traffic Club, the Duquesne Club, the University Club, the St. Clair Country Club, and the Phi Gamma Delta Fraternity. Residence: Murdstone Road, R. D. 9, Pittsburgh, (16). Office: 300 Penn Ave., Pittsburgh, Pa.

OSEEN, Professor CARL WILHELM, Chief at the Nobel Institute of the Royal Academy of Sciences, was born in Lund, Sweden, April 17, 1879, son of A. Th. and Elisabet Ulrica (Hylten-Cavallius) Oseen. He was graduated from University of Lund in 1900 and received his Ph.D. in 1903. He also attended University of Göttingen from 1900 to 1901, and in 1929 received the honorary degree of Dr. Ing. from Danzig. On December 30, 1904, he married Klara Standmark, and they have two daughters and one son: Birgitta, Gunnell and Jurd. Dr. Oseen was appointed docent at the University of Lund in 1902. He was Professor at University of Uppsala from 1909 to 1933, since when he has been Chief of the Nobel Institute of the Royal Academy of Sciences. Dr. Oseen was President of the Royal Academy of Sciences of Stockholm from 1934 to 1935, and Secretary of the Royal Society of Sciences of Uppsala from 1931 to 1933. Address: Stockholm, Sweden.

O'SHAUGHNESSY, LOUIS, Professor of Applied Mechanics and Director of Graduate Studies, Virginia Polytechnic Institute, was born at South Solon, Ohio, August 8, 1877, son of William and Mary Catherine (Lucas) O'Shaughnessy. He was educated at Virginia Polytechnic Institute, B.S. 1903, C.E. 1904; Ohio University, M.A. 1907, and University of Pennsylvania, Ph.D. 1911. On August 17, 1905, he married Ida Louise Surface, and they have one daughter, Betty Louis. Dr. O'Shaughnessy served as instructor in civil engineering at Virginia Polytechnic Institute from 1904 to 1906. He was assistant in mathematics at University of Pennsylvania from 1907 to 1911, and instructor from 1911 to 1918. He was Professor of civil engineering at Virginia Polytechnic Institute in 1918-19, and Professor of applied mathematics from 1919 to 1931, since which time he has been Professor and head of Department of Applied Mechanics. He was Acting Dean of Engineering in 1927-28, and Chairman of Graduate Committee from 1928 to 1935, since when he has been Director of Graduate Studies. He is a Fellow of American Assn. for Advancement of Science, and is a member of Society for Promotion of Engineering Education, Mathematical Society of America, Virginia Academy of Sciences, American Assn. of University Professors, Sigma Xi, Phi Kappa Phi, Tau Beta Pi, Omicron Delta Kappa and University Club. He is interested in differential equations in engineering His publications include: Comparative Study of Differential Equations; The Integrability of Special Differential Equations, and Solutions of Mathematical Problems in Engineering. Address: Blacksburg, Virginia.

OSLER, BRITTON, K.C., Barrister, was born July 5, 1874, at Toronto, Ontario, the son of the Hon. Featherston, late Justice of the Supreme Court of Ontario, and Emma Henrietta (Smith) Osler. He received his education at the Upper Canada College and at the Royal Military College and Osgoode Hall. On September 8, 1909, he married Marion Pickton Gwyn. They have four children: Britton Michael, John Gwyn, Elizabeth Henrietta and Campbell Revere. He was called to the Bar of Ontario in 1897, and since 1898 he has been associated in law practice as member of the firm of Osler, Hoskin & Harcourt, which was established in 1875. In 1921 he was created a King's Counsel. Mr. Osler serves as President and Director of The Debenture & Securities Corp. of Canada; Director and Member of the Executive Committee of The International Nickel Co. of Canada, Ltd.; Director of The International Nickel Co., Inc., American Bank Note Co., Ltd., Hudson Bay Mining and Smelting Co., Ltd., Canadian Ramapo Iron Works, Ltd., and Ontario Refining Co., Ltd. Residence: 67 Binscarth Road. Office: 68 Yonge Street, Toronto, Ontario, Canada.

OSLER, Lt.-Col. HUGH FARQUHARSON, Financier, was born in Toronto, Ont., Canada, November 17, 1881, son of Sir Edmund Boyd and Annie F. (Cochran) Osler. He was educated at Royal Military College, Kingston, Ont. In 1907 he married Kathleen Harty, who is deceased, and on March 2, 1931, he married Embree McBride. He has five sons. Colonel Osler serves as President of Osler, Hammond & Nanton Ltd., Osler & Nanton Trust Co., Manitoba Cartage Co. ond Calgary Edmonton Corp. Ltd. In addition, he is a Director of Great West Life Assurance Co., North Star Oil Ltd., Calgary & Edmonton Land Co., and a member of the Canadian Committee of the Hudson's Bay Co. Colonel Osler served in the World War as second in command of the 43rd Battalion Cameron Highlanders of Canada, C. E. F. He is a Director of the Canadian Institute for the Blind. He is a Trustee of the Winnipeg General Hospital and Winnipeg Foundation. His social affiliations include these clubs: Manitoba, Manitoba Jockey (of which he is sometime President), St. Charles Country, Winnipeg Winter, Toronto Golf, Toronto, etc. Residence: 221 Roslyn Rd., Winnipeg, Man. Summer Home: Lake of the Woods, Man. Office: Nanton Building, Winnipeg, Man., Canada.

OSMENA, SERGIO, Vice-President of the Commonwealth of the Philippines, was born in 1878. He received his education at the University of Santo Tomas and in 1903 was admitted to the Bar. Mr. Osmena was Provincial Governor of Cebu and President of the first Convention of Provincial Governors in 1906. The following year he became Speaker of the first Philippine Assembly, serving as Speaker of the House of Representatives from 1909 to 1922. He was elected Senator for Cebu in 1922, 1928 and 1934. In 1925 Mr. Osmena was Philippine Legislature Envoy to the United States and Delegate to the 23rd Inter-Parliamentary Conference in Washington. In 1927 he served on the Committee of the Philippine Legislature to confer with the President of the United States. He was Temporary President of the Philippine Senate in 1931. President of the Nationalist Party from 1907 to 1921 and Vice-President of the Consolidado Nationalist Party from 1922 to 1923, Mr. Osmena was appointed Acting Secretary of Public Instruction in 1935, becoming Permanent Secretary in 1936. Mr. Osmena has been Vice-President of the Philippine Islands since 1935. Address: Washington, District of Columbia.

OSSA COVARRUBIAS, MANUEL, Chilean Senator, was born in July, 1878, in Santiago de Chile. He began his professional career in 1900 as Secretary of the Direction General of Public Works, and later became civil engineer of the company constructing the Maipú Canal. He has served as a member of the Senate since 1937. At the present time he is Counsellor of the Mortgage Bank of Chile, the Consolidated Chilean Insurance Company, and is Vice-President of "Cristalenas" de Chile. He is a Director of the National Company of Cloth "El Salto" and the Agricultural S. A. "Viña La Rosa". Address: Ejército 102, Santiago de Chile.

OSTRIA GUTIÉRREZ, ALBERTO, Bolivian Ambassador to Chile, was born at Sucre, Bolivia, February 6, 1897, the son of Eulogio Ostria and María Gutiérrez de Ostria. He married Elena Pérou and they have four children: Alberto, Carmen, Elena and Marta. His Excellency was educated at Colegio de los Jesuítas, Sucre; University of St. Francis Xaxier,

Sucre, and at the Free Faculty of Law, Rio de Janeiro. His Excellency was Professor of International Law at the University of La Paz in 1921. Entering the diplomatic service, he was appointed Secretary of the Bolivian Legation in Argentina and later served as Secretary in Brazil and Spain. In 1927 he was National Deputy. His Excellency Ostria Gutiérrez was appointed Minister Plenipotentiary to Peru in 1928, occupying that post for a number of years, and to Brazil for three years. He was formerly Director of "El Diario" of La Paz and Editor of various other Bolivian newspapers. In May, 1939, His Excellency was appointed Foreign Minister of Bolivia by President German Busch to succeed Eduardo Diez de Medina. He is now Ambassador to Chile. Mr. Ostria Gutiérrez has been decorated with the Grand Cross of the Order of the Sun of Peru, Commander of the Order of Charles III of Spain, and many others. In September, 1939, he headed the Bolivian Delegation to the Pan-American Conference. Address: Bolivian Embassy, Santiago, Chile.

OTTERSON, JOHN EDWARD, Shipbuilding Executive, was born in Allegheny, Pa., March 29, 1881, son of John Price and Louise (LeGrand) Otterson. He was graduated from U. S. Naval Academy in 1904, and received the degree of M.S. at Massachusetts Institute of Technology in 1909. On June 21, 1904, he married Roxanna Johnson. Mr. Otterson served in the U. S. Navy from 1900 to 1915. He was with the Winchester Repeating Arms Co., from 1916 to 1924, successively as General Manufacturing Superintendent, Vice-President and President. From 1924 to 1926 he was President of the Winchester Co. and Simmons Hardware Co., and General Commercial Manager of Western Electric Co. He was Vice-President and General Manager of Electrical Research Products, Inc., from 1927 to 1928, and President from 1928 to 1935. In 1935-36 he served as President and Director of Paramount Pictures, Inc., Paramount Pictures Corp., Paramount Productions, Inc., Paramount Pictures Distributing Corp. and Paramount International Corp. From July, 1941 to July, 1942, he was Coordinator for Ship Repair and Conversion. He is now President of New Jersey Shipbuilding Corp., and Chairman of American Maritime Council, Inc. Mr. Otterson's social affiliations include the University Club and India House (New York); Army & Navy Club (Washington, D. C.), and the New Haven Country Club. His hobbies are art and music, and his favorite sports are tennis and golf. Residence: 77 Edgehill Rd., New Haven, Conn. Office: 11 Broadway, New York, N. Y.

OTTO SIEBER, GUILLERMO, Médico, nació el 1° de Enero de 1888 en Santiago de Chile, siendo su padre el señor Maximiliano Otto y la señora Emilia Sieber su madre. Cursó sus estudios médicos en la Escuela de Medicina de la Universidad de Chile. El señor Otto S. ha sido Jefe de Trabajos y Ayudante de la Casa Central de la Asistencia Pública, Médico del Servicio de Giencología del Hospital General de Concepcion y es Médico Jefe del Hospital de Niños,

dueño de la Clínica Quirúrgica de Concepción, Director de la Sociedad Agricola del Sur, etc., etc. También ha sido Director Técnico de la Asistencia Pública de Concepcion Vocal de la Junta de Vecinos de la Ciudad de Concepcion. Dirección: Castellón 261, Concepción, Casilla 516, República de Chile.

OVERSTREET, JAMES WILLIAM, President of National Electric Coil Co., was born in Thaxton, Va., June 21, 1888, son of James H. and Jenny (Quisenberry) Overstreet. He was educated under private tutors. He has been twice married, and has one daughter, Emily Bissett, by the first union. Mr. Overstreet was engaged in clerical and official capacities with the Southern and Railway Express Cos. from 1908 to 1920, when he joined the National Electric Coil Co. He has served successively as Manager, General Manager, and President and Director. He is also President and a Director of National Electric Service Corp. Mr. Overstreet is a Rotarian, also Scottish and York Rite Mason. His social affiliations include the Columbus Club, Columbus Athletic Club, Columbus Country Club, and non-resident member of the Faculty Club of Ohio State University; and the Bluefield (W. Va.) Country Club. Residence: 190 Woodland Ave., Columbus, Ohio. Offices and headquarters: Columbus, Ohio and Bluefield, W. Va.

OZAKI, YUKIO, Dai-Ni Hikaeshitsu Member of the Japanese Diet, was born on November 22, 1858, the son of Yukimasa and Shigeko Ozaki. He studied at Keio-giziku. He married (1st) Shigeko Tanaka (deceased), and (2nd) Theodora Yeiko. He has three sons and three daughters. Mr. Ozaki is the only member of the Japanese Diet to have been elected at every election since the adoption of the Imperial Constitution. He is former Editor of Niigata, Hochi and Choya Shimbun (newspaper). He entered the government service as Secretary of the Statistics Board, but left on the resignation of Count Okuma in 1881. With Count Okuma he founded the Progressive Party in 1882. In 1897 he became a Councillor in the Foreign Office, and in 1898 was appointed Minister of State for Education in the Okuma Cabinet. In 1900 he joined the Sei-yu-kai Party organized by Prince Ito. He served as Mayor of Tokyo from 1902 to 1911, and as Minister of State for Justice in 1913. He was awarded the 1st Order of the Rising Sun in 1916. He is author of many books on political and economic questions. Address: Zushi, Sagami, Japan.

P

PAASIKIVI, JUHU K., Former Prime Minister of Finland, is also President of the Industrial Mortgage Bank of Finland, Chairman of the Finnish Export Association and President of the Finnish Section of the International Chamber of Commerce. Mr. Paasikivi was formerly Managing Director of the Kansallis-Osake-Pankki Bank. A leading member of the Coalition Party and Councillor of State, he was formerly Prime Minister of Finland. In 1939 Mr. Paasikivi was appointed to represent Finland in its unsuccessful efforts to conclude a pact with Soviet Russia. When hostilities between the two countries commenced, he became Minister without portfolio in the Ryti Cabinet upon its formation in December, 1939. Address. Helsinki, Finland.

PACHECO, Dr. ANTONIO FARIA CARNEIRO, Minister of Education of Portugal since January, 1936, previously held this post from April to July, 1933. Address: Ministry of Education, Lisbon, Portugal.

PACHECO, DUARTE, Minister of Public Works and Communications of Portugal, was born April 19, 1899, in Loulé (Algarve), Portugal. At intervals from 1925 to 1937, Senhor Pacheco served as Director of the Superior Technical Institute of Lisbon. He was Minister of Public Instruction of the Republic in 1928, Minister of Public Works and Communications during 1932-36 and President of the Municipal Chamber (Council) in 1938. In this latter year he was again appointed Minister of Public Works and Communications. Address: Ministerio das Obras Publicas e Comunicações, Lisboa, Portugal.

PACKER, DOUGLAS FRANK HEWSON, Managing Director of Consolidated Press Limited, was born December 3, 1906, in Sydney, Australia, the son of Robert Clyde and Ethel Maude (Hewson) Packer. His father, a prominent journalist, was Editor of the "Sunday Times," one of the founders of "Smith's Weekly" and "Daily Guardian," and Managing Editor of Associated Newspapers Limited. Mr. Packer received his education at the Sydney Church of England Grammar School. On July 24, 1934, he married Gretel Joyce Bullmore and they are the parents of two sons — Robert Clyde, and Francis Kerry Bullmore. Mr. Packer began his career in 1923 as a cadet reporter with the "Daily Guardian," of which he became Assistant Business Manager in 1926. In 1927 he was appointed General Advertising Manager and a Director of "Daily Guardian" and "Smith's Weekly." In October, 1932, Mr. Packer purchased the newspaper, "The World," which was absorbed by Associated Newspapers the same year. He is one of the founders of the "Australian Women's Weekly," established in June, 1933, by Sydney Newspapers, Ltd., which company absorbed the "Daily Telegraph" from Associated Newspapers, Ltd., in January, 1935. The latter company then became known as Consolidated Press Limited, of which Mr. Packer is Managing Director. His clubs are the Australian Golf and the Royal Sydney Yacht Squadron. Mr. Packer's favorite recreations are polo, golf and yachting. Residence: "Cairnton," 76-78 Victoria St., Bellevue Hill. Office: 168-174 Castlereagh St., Sydney, Australia.

PADELFORD, NORMAN J., Professor of International Law, Fletcher School of Law and Diplomacy, was born in Haverhill, Mass., November 18, 1903, the son of Frank W. and Grace (Ilsley) Padelford. He was educated at Denison University, Ph.B. 1925, and Harvard University, A.M. 1928 and Ph.D. 1929. On June 11, 1929, he married Helen Proctor of Shanghai, China, and they have two daughters: Grace Anne and Carolyn. Dr. Padelford was teaching assistant in government at Harvard from 1926 to 1929; Ozias Goodwin Fellow in International Law from 1928 to 1929, and was appointed Sheldon Traveling Fellow in 1929. He was assistant in government at Radcliffe College from 1927 to 1928. He was Assistant Professor of Government at Colgate University from 1929 to 1936, and head of Department of Government from 1933 to 1936, since which time he has been Professor of International Law at Fletcher School of Law and Diplomacy (Tufts-Harvard). He was National Chairman of Student Volunteer Movement in 1926. Dr. Padelford has done extensive research in the archives of the State Department, the Navy Department, and the British Foreign Office. He is author of "Peace in the Balkans," 1935, of "International Law and Diplomacy in the Spanish Civil War," 1939, and of "The Panama Canal in Peace and War," 1941. He is a member of Executive Council of the American Society of International Law, of the Accion Hispanica Pro Solidaridad Continental, as well as member of many learned and professional societies. He has acted as consultant to the International Missionary Council on questions of international law. He is currently a special consultant of the Department of State. Residence: 6 Ravenscroft Rd., Winchester. Office: Medford, Massachusetts.

PADDOCK, HIRAM LESTER, Paper Manufacturer, was born in Wolcott, N. Y., June 8, 1860, the son of William Warren and Mary Albertine (Lester) Paddock. He was educated at Cazenovia Seminary, and on June 17, 1886, married Mary L. Weeks, who died in 1925. He has one daughter, Mrs. Imogene P. Ash. Mr. Paddock served as Vice-President of the Lakeside Paper Co., Skaneateles, N. Y., from 1885 to 1895, and, in 1886, as one of the incorporators, he joined the Oswego Falls Pulp and Paper Corp., now the Oswego Falls Corp. He was Treasurer from 1886 to 1906, since which time he has been President. From 1906 to 1918 Mr. Paddock was President of the Oswego County Independent Telephone Co. and from 1910 to 1922 President of the Skaneateles Paper Co. He is now also Chairman of the Board of the Sealright Corp. and of the Citizens National Bank and Trust Co. of Fulton,

New York. Mr. Paddock was Vice-President and Curator of the Albert Lindley Lee Memorial Hospital from 1909 to 1939, and a Trustee of the First M. E. Church, Fulton. He is a member of the English Speaking Union and his clubs include the Oswego Country, Fulton, Lake Placid and the Pleasant Point Club of Lake Ontario. Residence: 253 S. 4th St. Office: 314 S. 1st St., Fulton, N. Y.

PADILLA, EZEQUIEL, Minister of Foreign Affairs of Mexico, was born in Coyuca de Catalán, December 31, 1890, the son of Mariano Padilla y Evarista Peñaloza. He received his education at the University of Mexico; Free Law School, Mexico City; Columbia University, New York, and at the Sorbonne, Paris. He began his career as Federal Deputy, serving from 1922 to 1924, 1924 to 1926, and 1932 to 1934. Senor Padilla was President of the Mexican Delegation to the Interparliamentary Congress of Washington in 1926 and elected Federal Senator in 1930. He was Professor in the Faculty of Law of the University of Mexico; Attorney-General of the Republic; Secretary of Public Education, and Minister Plenipotentiary to Italy and Hungary. In 1940 he became Minister of Foreign Affairs in the Cabinet of President Avila Camacho. He is author of En la tribuna de la revolución, 1929, and La educación del pueblo, 1930. Address: Mexico City, Mexico.

PADWAY, JOSEPH ARTHUR, Chief Counsel of the American Federation of Labor, was born in Leeds, England, July 25, 1891. He was educated at Marquette University, where he received his LL.B. degree in 1912. On March 2, 1912, he married Lydia Rose Paetow, and they have one daughter, Ruth Doris Weinshel. Judge Padway was admitted to the Wisconsin Bar in 1912, and began practice in Milwaukee. He served as counsel to the Wisconsin State Federation of Labor from 1915 to 1925, and has served in that capacity since 1927. He was appointed by the Governor of Wisconsin as Judge of the Civil Court of Milwaukee County in 1925, and was elected for the full term in 1926, resigning in 1927. He has been Chief Counsel of the American Federation of Labor since 1938, and also serves as general counsel of a number of international unions affiliated with the A.F.L. He was a member of the Wisconsin State Senate in 1925, and served as Regent of State Teachers Colleges of Wisconsin from 1933 to 1938. He is now Professor of Labor Law at Columbus University, Washington, D. C. Address: 736 Bowen Bldg., Washington, D. C.

PAFFEN, PAUL J., Consulting Industrial Engineer, was born in Germany, December 24, 1876, son of John J. and Cathe Paffen, and became a naturalized American citizen in 1910. He was educated at Mining & Mechanical Engineering College, Bochum, Germany, 1891-96. Mr. Paffen was employed by Krupps Coal Mines and Bochumer Cast Steel Works, Germany, in engineering capacities. He established his own business, General Construction & Machine Work, Riemke, in 1901. He came to the United States in 1903 and became associated with Cooks Lo-

comotive Works, Paterson, N. J. where he remained until 1904. He was engineer with the Botany Worsted Mills, Passaic, N. J., from 1904 to 1911, and mechanical engineer and architect with the Atlantic F. & O. Co., New York, in 1911-12. He served as mechanical and construction engineer in charge of construction and development, of the Borrett Co., from 1913 to 1930, and as Chief Engineer from 1930 to 1938, since which time he has been in practice as a consulting industrial engineer specializing in Power Plants, Designing of Equipment for Coal Tar Distillation, Pitch Coking, Machinery for Prepared-Roofing Products and Factory Appraisal. He is a member of the American Society of Mechanical Engineers, and is a member of the American Society of Mechanical Engineers, and is a 32° Mason and Shriner. He is a licensed professional engineer of University of the State of New York, and of the State of New Jersey. He holds several U. S. Patents. Address: 331 W. Water St., New Haven, Conn.

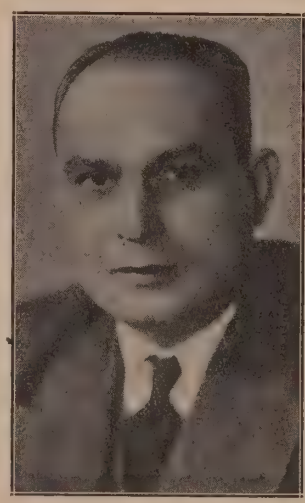

PAGAN, Hon. BOLIVAR, Resident Commissioner of Puerto Rico to the United States, was born in Puerto Rico, May 16, 1899, son of Emilio and Elisa (Lucca) Pagán. He was educated at University of Puerto Rico, where he received the degree of LL.B. in 1921. He is President of the Socialist Party of Puerto Rico and of the Puerto Rican Federation of Labor. Judge Bolívar Pagán was admitted to the Bar of the Supreme Court of Puerto Rico in 1921, and is also a member of the bar of U. S. District Court for Puerto Rico, U. S. First Circuit Court of Appeals, Boston, and the Supreme Court of the United States. He became Judge of Fajardo in 1922, and has been a member of the Insular Board of Elections, 1923-1940. He was candidate for election to the House of Representatives in 1924. He served as City Treasurer of San Juan from 1925 to 1929, and was candidate for election to the Senate in 1928. Judge Pagán was Associate-Commissioner of the Public Service Commission of Puerto Rico from 1930 to 1933, and was Treasurer of the Government of the Capital, San Juan, 1931-1940. He has been Senator-at-Large and Vice-President and Floor Leader of the Insular Senate of Puerto Rico, 1933-1940. In 1936-37 he served as City Manager of San Juan. He was appointed Resident Commissioner from Puerto Rico in 1939, and elected in 1940 for term expiring in 1945. Judge Bolívar Pagán is a member of the American Group of the Interparliamentary Union, the Puerto Rican Bar Association, the American Bar Assocaition, Academy of Political Sciences, New York, Academy of Political and Social Sciences of Philadelphia, etc. He was President of the Institute of Puerto Rican Liberature, 1935-1940, and is a Director of the Puerto Rican Academy of History. He was Vice-President and Acting President of the Athenaeum of Puerto Rico in 1929-30, and Vice-President of the Library Association of Puerto Rico in 1934. He is honorary Vice-President of the "House of Spain," San Juan. Judge Bolívar Pagán has served on many political and legislative commissions from Puerto Rico to the United States. He was editor of the newspaper, "La Idea," Ponce, in 1917, and of the magazine, "Aurora," Ponce, in 1918. He has been contributing editor of several newspapers and magazines of Puerto Rico, and is now contributing editor of the daliy newspaper, "El Mundo," San Juan. A noted writer, Judge Bolívar Pagán won first prize in the Insular School Literary Contest in 1915, and of the Insular Literary Contest of the Spanish Casino, in 1921. He is author of "América y Otras Páginas," 1922; "El Sufragio Femenino," 1924; "Ley Municipal Revisada Anotada y Comentada," 1925, "Ideales en Marcha," 1939, and "Handbook on Puerto Rico," 1940. Residence: San Juan, Puerto Rico. Office: Old House Office Bldg., Washington, D. C.

PAGE, ARTHUR WILSON, Vice-President of the American Telephone & Telegraph Co., was born at Aberdeen, N. C., September 10, 1883, the son of Walter Hines and Alice (Wilson) Page. He was educated at Lawrenceville (N. J.) School and at Harvard University, class of '05. On June 1, 1912, he married Mollie Hall, and they have three sons and one daughter, Walter Hines, 2nd, Arthur W., Jr., John Hall, and Mrs. Anderson Hewitt. Mr. Page was with Doubleday, Page & Co., publishers, from 1905 to 1927, except for part of 1918 when he served in the propaganda section of the General Staff (G 2 D) of the A. E. F. From 1913 to 1926 he was Vice-President of the company in general charge of all its magazine enterprises, and Editor of World's Work. He has served as Vice-President of the American Telephone & Telegraph Co. since January 1, 1927. He is a Director of that company and of the Chase National Bank of New York, Continental Oil Co., and the Westinghouse Electric & Manufacturing Co. He is Trustee of Teachers College, Carnegie Corp., Metropolitan Museum of Art, Farmers Federation, Asheville, N. C. He was President of the Bell Telephone Securities Co. from 1927 to 1933, and in 1930 was Advisor to the American Delegation to the London Naval Conference. Residence: 165 E. 65th St., New York, and R.F.D. No. 2, Huntington, L. I., N. Y. Office: 195 Broadway, New York, N. Y.

PAIS de SOUSA, Dr. MARIO, Minister of Interior of Portugal, was born at Santa Combo, Portugal, the son of Jasé and Carlota Pais de Sousa. He was educated at the University of Coimbra, where he was licensed in law. Dr. Pais de Sousa married Palmira Pais de Sousa and they are the parents of four children. His Excellency began his career as an attorney. He was formerly member of the Chamber of Deputies of Portugal and former Director of the Railroad Co. of Beios Alto. Prior to becoming Minister of Interior of Portugal, Dr. Pais de Sousa held posts of Inspector of Prison Services and Civil Governor of the District of Coimbra. His Excellency is a member of the National Political Council. Address: Avenida Oscar Monteiro Torres, Lisbon, Portugal.

PAIVA, Excmo. Sr. Dr. FÉLIX, Former President of the Republic of Paraguay, was born in Caazapá, Paraguay, on February 21, 1877. He received his Bachelor's Degree and that of Doctor in Law and Social Sciences in the Federal Capital. For a number of years he was Professor of Law in the Faculty of Law of the Universidad Nacional, serving as Dean of the Faculty and as Rector of the University. He was Attorney General of State and served as President of the Superior Tribunal of Justice (Supreme Court) of the Republic. In politics he has constantly been associated with the Radical Liberal Party, and in 1904 he took part in the Revolution, becoming a member of the Provisional Committee of the Liberal Party. At the age of 28, he was elected to the Senate of the Republic and introduced much important legislation. He has occupied the posts of Minister of Foreign Relations, Minister of Justice and Public Instruction, Minister of War and the Navy, Minister of the Interior, as well as Vice-President of the Republic. His term of office as President expired in August, 1939. Address: Calle España 401, Asunción, Paraguay.

PALACIOS MENDOZA, ENRIQUE JUAN, Archaeologist, was born January 23, 1881, in México, D. F. Señor Palacios M. began his career as an archaeologist and historian in 1917, and in 1925 was appointed archaeologist of the Department of Public Education. He has been Chief of Archaeologists since his appointment a short time later. Since 1928 he has belonged to the Archaeological Department of the National University of México, and in that year he was one of the Mexican Delegates to the 23rd Congress of Americanists held in New York. He has been Vice-President

of the Section of Pre-History and Archaeology of México of the 27th Congress of Americanists held in México, D. F., in 1939. Internationally famed for his research in Maya civilization and culture, he has written a number of studies dealing with the pre-historic era in México. Address: Instituto Nacional de Antropología, Avenidas Yucatán y Zacatecas 218, or Jalapa 224, México, Distrito Federal.

PALACIOS VILLACAMPA, CARLOS, Director of the Banco Central de la Reserva del Perú (Central Bank of the Reserve of Perú), was born November 19, 1880, in Lima, el Perú, the son of Federico Palacios and Mercedes Villacampa de Palacios. He studied in the Jesuits School, the Escuela Nacional de Guadalupe and the Universidad San Marcos de Lima. On September 24, 1920, he married Amelia Mereyra, and they have five children: Carlos, Amelia, Mercedes, Francisco and Aurelio. Señor Palacios began his diplomatic career in 1900, and in the following year was appointed Secretary of the Prefecture of the Departamento (State) of La Libertad. He served during 1903 as Secretary to the Peruvian Legation in Colombia and in 1904 was Secretary to the Minister of Foreign Affairs. Since 1908 he has been engaged in agricultural operations, and since 1930 he has been Managing Director (Gerente) of the Compañía Urbanizadora San Isidro. During 1937 and 1938 he was President of the National Agrarian Society (la Sociedad Nacional Agraria), and since that time he has served as a Director of the Banco Central de Reserva. Residence: Paz Seldan 190 (San Isidro). Office: Negreiros 542, Lima, La República del Perú.

PALANPUR, Lt.-Col. His Highness Zubdtul-Mulk Dewan Mahakhan Shri Taley Muhommed Khan Bahadur, G. C. I.E., K. C. V. O., A. D. C., Nawab of Palanpur, was born on July 7, 1883. He succeeded as Nawab of Palanpur in 1918. His Highness was a Delegate to the League of Nations Assembly in 1928 and in 1937 attended the Coronation of His Majesty King George VI. His Highness receives a salute of 13 guns. Address: Palanpur, India.

PALEY, WILLIAM S., President of the Columbia Broadcasting System, Inc., was born on September 28, 1901, at Chicago, Ill., the son of Samuel and Gold (Drell) Paley. He graduated from the Western Military Academy, Alton, Ill., in 1918, studied at the University of Chicago during 1918-19, and received B.S. degree from the University of Pennsylvania in 1922. On May 11, 1932, he married Dorothy Hart, and they have two children: Jeffrey and Hilary. Mr. Paley began his career in 1922, when he was in charge of production and advertising with the Congress Cigar Co., Philadelphia. He was elected to the position of Vice-President in 1923, and served as such until 1929, also as Secretary during 1925-29. He has served as President and Director of the Columbia Broadcasting System, Inc., since October 1928. He is also President and Director of the William S. Paley Foundation, Inc. He is a Director of the Museum of Modern Art and the Philharmonic Symphony Society of New York. He is a member of the Advertising Club, the Cloud, Lambs and Lotos Clubs, as well as the Sands Point, Turf & Field, and River clubs. He is the author of miscellaneous articles and pamhplets concerning radio broadcasting. Residence: Shelter Rock Road, Manhasset, N. Y. Office: 485 Madison Ave., New York, New York.

PALMER, WALTER WALKER, Bard Professor of Medicine, Columbia University, and Director of Medical Service, Presbyterian Hospital, was born in Southfield, Mass., February 27, 1882, son of Henry Wellington and Almira Roxana (Walker) Palmer. He was educated at Mount Hermon, '01; Amherst, B.S. 1905, and Harvard, M.D. 1910. On October 12, 1922, he married Francesca Gilder, and they have three children: Helena Francesca Gilder, Gilder and Walter de Kay. Dr. Palmer interned at Massachusetts General Hospital in 1911, and was resident physician from 1913 to 1915. From 1912 to 1913 he was Instructor in Physical Chemistry and Henry P. Walcott Fellow at Harvard. He was assistant in medicine and assistant resident physician at Hospital of the Rockefeller Institute from 1915 to 1917. He joined the faculty of Columbia University and the staff of Presbyterian Hospital in 1917, and has been in his present post since 1921. Dr. Palmer was formerly President of the New York Clinical Society, Harvey Society, and the Practitioners Society. He is Editor of "Medicine", and is sometime Editor of "Archives of Internal Medicine." He is author of more than 50 publications. Residence: 24 Gramercy Park. Office: 620 W. 168th St., New York, N. Y.

PANNILL, CHARLES JACKSON, President of the Radiomarine Corp. of America and of the RCA Institutes, Inc., was born at Petersburg, Va., on May 13, 1879, the son of Thomas and Virginia Knox (Walthall) Pannill. He was educated at private and public schools, and on December 10, 1910, he married Ethel McMaster Worrell. Mr. Pannill began as a telegrapher in 1898 and served the U. S. Navy during the Spanish-American War, 1898 to 1901. In 1912 he was the first man to be licensed by the United States Government as a wireless operator. He was associated in radio experiments with Professor Reginald Fessenden at Old Point Comfort, Va., from 1901 to 1909, and was with the Massie Wireless Telegraph Co. from 1909 to 1912. He served as Superintendent of Installation and Operation, Marconi Wireless Telegraph Co. of America from 1912 to 1914 and was in the U. S. Navy from 1914 to 1919 as radio expert aide and later as assistant to the Director of Naval Communications, Washington, D. C. He became Vice-President, General Manager and Director of the Independent Wireless Telegraph Co. in 1919 and was elected President in 1927. In 1928 he was elected Vice-President, General Manager and Director of the Radiomarine Corp. of America, a subsidiary of the Radio Corp. of America, and served as Executive Vice-President from 1931 to 1934. He has been President since 1935. Mr. Pannill is also President and Director and Chairman of the Board of Editors of RCA Institutes, Inc., and Executive Vice-President and Director of Comite International Radio-Maritime, Brussels, Belgium. On April 14, 1937, H. M. the King of the Belgians decorated Mr. Pannill Chevalier de l'Ordre de Leopold, in recognition of his eminent services to international radio-marine communications. Mr. Pannill is a member of the New York Maritime Exchange, Propellor Club of New York, India House, Sleepy Hollow Country Club, Whitehall Club, Rockefeller Center Luncheon Club and a non-resident member of the Cosmos Club, Washington. During his five years of service at Washington, D. C., 1914 to 1919, he was a resident member of the Cosmos Club and the Society of Washington Engineers. In 1915 he was elected a Fellow of the Institute of Radio Engineers and in 1929 he was elected as a member of the Society of Naval Architects and Marine Engineers. His hobbies are hunting, fishing, golf, and riding. Mr. Pannill is the author of "Commercial Traffic Regulations of Naval Communication Service," 1915. Residence: 80 Hereford Road, Lawrence Park West, Bronxville, N. Y. Office: 30 Rockefeller Plaza, New York, New York.

PARC, Vicomte ALAIN DU, C.V.O., LL.D., Belgian Minister to the United States, was born in 1892. He was educated at Louvain University. Dr. Parc was Attache of the Ministry of Foreign Affairs from 1920 to 1922 and of the Legation of Paris, 1922 to 1928. He became Minister of Foreign Affairs in 1928, 1st Secretary of the Legation in 1924, Counsellor, 1930, and Minister, 1936. He was Chief of the Section of Commercial Expansion in the Ministry of Foreign Affairs and Director of the State Office of Commerce. He now serves as Belgian Minister to the United States. Address: Belgian Embassy, Washington, D. C.

PARENT, Hon. GEORGE, Speaker of the Canadian Senate, was born in Quebec, Que., Canada, December 15, 1879, son of Hon. Simon Napoléon (Premier of Quebec) and Louise (Gendron) Parent. He was educated at Laval University, where he received the degrees of B.A. and LL.L. On February 17, 1912, he married Kathleen Grenier, and they have two sons: Simon G. and Jacques. Senator Parent was called to the Bar in 1904, and was created King's Counsel. He is a member of the law firm of Taschereau, Parent & Cannon, and is President of Citadel Brick Ltd., Wolfesfield Ltd., The Equitable Enterprises Ltd., and Vice-President of Donnaconna Paper Co. He is a Director of Quebec Power Co., Southern Canada Power Co.,etc. He was a member of the House of Commons from 1904 to 1911 and from 1917 to 1930, when he was called to the Senate. In 1905 he seconded the address in reply to the speech from the Throne. His social affiliations include the Quebec and Kent Golf Clubs, Victoria Curling Club, Ottawa Country Club and the Garrison Club. His hobbies are fishing, hunting and golfing. Residence: Battlefields Park, Quebec, Que. Office: Canadian Bank of Commerce Bldg., 70 St. Paul St., Quebec, Que., Canada.

PARKER, CHARLES FRANKLIN, Minister of the First Congregational Church of Prescott, Ariz., was born December 1, 1902, in Albany, Mo., the son of Frank A. and Kittie Clyde (Canaday) Parker. He was educated in the University of Missouri (A.B.), Chicago Theological Seminary (B.D.), and the University of Chicago (graduate study). On June 18, 1931, he married Josephine McDaniel, and they have one daughter: Catherine Josephine. Mr. Parker became active in religious work in 1923, although he was not ordained to the ministry until April, 1932. From 1927 to 1929 he served as Executive Secretary of the Students Religious Council at the University of Missouri. He was Minister of the Fountain Park Congregational Church of St. Louis from 1932 to 1934. In the latter year he was called to the ministry of the First Congregational Church of Prescott, Ariz. where he has since served. He was elected Moderator of the Arizona Association of Congregational Churches in 1937. In 1941 he became Moderator of the Southwest Conference of Congregational Churches. He has also been active in social work, and from 1940 to 1942 served as a member of the International Committee on Underprivileged Children of Kiwanis International, which in 1938 he served as Lieutenant Governor for the Southwest District. He is also a member of the Alpha Kappa Delta, Phi Delta Kappa, Phi Alpha Tau, Blue Key, Alpha Tau Omega, Q. E. B. T., the Masonic Order and the Knights of Pythias. He has contributed to The Advance, Missionary Herald, Kiwanis Magazine, The Seminary Register, Religious Digest, International Journal of Religious Education, and is the author of Christian Education in the Local Church, and of A Study of the Process of Constituency Depletion. Address: 216 E. Gurley St., Prescott, Ariz.

PARKER, CLINTON WOODBRIDGE, Banker, was born at Stoneham, Mass., March 24, 1889; the son of Daniel Herbert and Alma Celia (Bunker) Parker. He is a descendant of Thomas Parker, of Norton, Derbyshire, England, who settled in Lynn, Mass., in 1635; in 1640 he was one of the founders of town and church of Reading, Mass. Outstanding among his ancestors was Capt. John

Parker (1729-75), veteran of French and Indian War, captain of a company of minute men; he led American force in opening skirmish of war at Lexington, Mass. The Bunkers were early Maine settlers, one of them fighting in the Revolutionary War. Mr. Parker was educated in the public schools of Wakefield, Mass., 1895-1908, then went to Comer's College, Boston, 1909-10, and Mass. School of Art, Boston, 1910-14. He is unmarried. He began as a teacher in the schools of Winchester, Mass., 1913-14. He served as Assistant Secretary of the Florida East Coast Hotel at Palm Beach during 1914-17. He has been Assistant Secretary of the Dime Savings Bank of Brooklyn since 1917. Active in civic affairs, he is Director and Vice-President of Goodwill Industries of Brooklyn, Director and Secretary-Treasurer of the Actors' Foundation, Inc., of New York City, as well as Director of the Collectors of American Art, Inc., and of the Woodstock (N. Y.) Memorial Association. Since 1936 he is Treasurer of the Drama League of New York, since 1940 he is Treasurer of the Edwin Markham Memorial Association, and since 1935 President of the Department of Dramatic Art, of the Brooklyn Institute of Arts and Sciences; he also is Secretary of the Advisory Council of the Institute. He is Chairman of the Insurance Committee of the Savings Banks Association of the State of New York. He belongs to the American Management Association, the National Association of American Composers and Conductors, the Poetry Society of America, the Woodstock (N. Y.) Historical Society, the New England Society, and the American Society of Safety Engineers. He is a member of the Welfare Council of the New York City. He is member of the Town Hall and Bohemian Clubs (New York). His hobbies are art, drama, gardening. During 1918-19 he served as Regimental Sergeant Major, N.G.T.C., U. S. Army. Residence: 10 Park Ave., New York, N. Y. Office: 9 DeKalb Ave., Brooklyn, N. Y.

PARKER, ROBERT SHUMATE, President of the Federal Reserve Bank of Atlanta, was born August 23, 1884 in Dalton, Ga., the son of Robert E. and Catherine B. (Shumate) Parker. He received his preliminary education in the public schools of Atlanta, obtaining his A.B. from Emory University in 1905, and his B.L. in 1907 from the University of Georgia. On June 5, 1911, he married Helen Jennings Cay. Mr. Parker began the general practice of law in 1907 with the firm of Brown & Randolph, and was later a member of the firms of Randolph & Parker, and Randolph, Parker & Fortson. In 1930 he became a member of the firm of Colquitt, Parker, Troutman & Arkwright, withdrawing from legal practice in 1935 to devote his entire time to the Federal Reserve Bank of Atlanta as General Counsel. He was elected First Vice-President and General Counsel in 1936, and assumed his present duties as head of that institution in 1939. He is a Member of the American, the Georgia and the Atlanta Bar Associations, and the American and Georgia Bankers' Associations, the Chi Phi and the Phi Beta Kappa Fraternities. His clubs include the Atlanta Rotary, of which he was President in 1926-27, and the Capital City. Residence: 34 Palisades Rd. Office: Federal Reserve Bank Bldg., Atlanta, Ga.

PARKS, OLIVER LAFAYETTE, President and founder of Parks Air College, was born June 10, 1899, in Minonk, Illinois, the son of Alvah Harrison and Sarah Adaline (Melchert) Parks. He received his education at Shurtleff College, Alton, Ill., and the Washington University of St. Louis. On July 4, 1922, he married Margaret M. Struif. They have one son—Oliver Lafayette, Jr. Mr. Parks began his career as an automobile salesman on February 19, 1923, for the Wells Motor Co., distributors of Chevrolet automobiles, remaining with this company until July, 1924. He represented the Gravois Motor Co., St. Louis, Mo., from July, 1924 until August, 1927, and during the the last two years of this period, he ranked as fourth highest retail Chevrolet salesman in the Chevrolet Motor Co. organization throughout the United States. On August 1, 1927, he founded Parks Air College, and has since served as President and Chairman of the Board of Directors. In March, 1939, he founded Albama Institute of Aeronautics, Tuscaloosa, Alabama; in June, 1940, he founded Mississippi Institute of Aeronautics, Jackson, Mississippi, and Missouri Institute of Aeronautics, Sikeston, Mo., and is President and Chairman of the Board of Directors of each of these organizations. Mr. Parks is a member of the National Aeronautic Assn. and a member of the Aeronautical Chamber of Commerce. He is also president of the Southwest Aviation Conference, and a member of the Rotary Club. He enlisted in the U. S. Marine Corps on July 10, 1917 and trained at Parris Island, S. C., serving one year with Company 52, U.S.M.C., Third Division at San Domingo. He also served one year with the 13th Regiment of the American Expeditionary Forces, and was honorably discharged as a Corporal. August 13, 1919, at Norfolk, Va. His special interest is working with young men and helping them prepare for useful, successful careers in aviation. Residence: 7 McKnight Lane, Clayton, Mo. Office: Parks Airport, East St. Louis, Ill.

PARRES GUERRERO, JOSÉ, Secretary of State for Agriculture and Development of Mexico, was born December 15, 1889, in Mineral del Monte, Estado de Hidalgo, México. In 1914 he began his career as a physician, and shortly thereafter left México, D. F., to enter the "Liberating Army of the South." In 1916 he was appointed Chief of Sanitary Services of the Army, serving until 1920. He was appointed Governor of the State of Morelos in 1920, serving until 1923, and in March, 1924, entered the Department of Agriculture and Development. He became Under-Secretary in 1927, and in 1928 resigned to become candidate for Governor of Hidalgo. He served in 1930 as Minister Plenipotentiary in Ecuador, and on his return to México in 1932, became Counsellor of the National Agrarian Commission. He was appointed Under-Secretary of Agriculture and Development in 1933, and in 1937 became Secretary. He has also been Presiding Counsellor of the National Bank of Agricultural Credit and President of the National Irrigation Commission and the National Agricultural Council. Address: Tacuba 7, México, D. F.

PARRY, Hon. WILLIAM EDWARD, Minister of Social Security of New Zealand, was born in 1878. A former miner, in 1911 he was appointed a member of the Royal Commission on Mines and in 1918 became Secretary of the Coal Miners' Federation. He has been a member of Parliament for Auckland Central since 1919. Mr. Parry was appointed Minister of Internal Affairs in December, 1935. He has been Minister of Social Security since 1941. Address: 99 The Drive, Epsom, Auckland, New Zealand.

PARSONS, ARTHUR BARRETTE, Mining Engineer; Secretary of the American Institute of Mining and Metallurgical Engineers, was born in Salt Lake City, November 22, 1887, the son of Arthur Huntington and Katherine (Barrette) Parsons. He received the degree of B.S. in Mining Engineering from Utah School of Mines in 1909, and the honorary degree of Dr.Eng. from South Dakota School of Mines in 1936. In 1915 he married Mary Snell, and they have two sons: Richard and Arthur B., Jr. Mr. Parsons was Smelter Superintendent of Burma Mines Ltd., Burma, India, from 1917 to 1918, and mining engineer with Butte & Superior Mining Co., Butte, Mont., from 1918 to 1919. From 1919 to 1922 Mr. Parsons was Associate Editor of Mining & Scientific Press, San Francisco, and from 1922 to 1928 served as Assistant and then Associate Editor of "Engineering and Mining Journal," New York. From 1928 to 1930 he was Vice-President and later President of Mineral Research Corp., New York. He was Assistant Secretary of American Institute of Mining & Metallurgical Engineers from 1930 to 1931, since which time he has been Secretary. Mr. Parsons was Secretary of Engineers Council for Professional Development from 1937 to 1938. He has been Secretary of the Engineers Defense Board since 1941. He is author of the book, "The Porphyry Coppers". Residence: 52 Edgewood Rd., Scarsdale. Office: 29 W. 39th St., New York, N. Y.

PARTABGARH, His Highness Maharawat Sir Ram Singhji Bahadur, K.C.S.I., was born in 1908. In 1929 he became Maharaja of Partabgarh. His Highness receives a salute of 15 guns. Address: Partabgarh, India.

PASTOR, BENÍTEZ, JUSTO, Presidente del Banco de la República, y Doctor en Derecho y Ciencias Sociales, nació el 28 de Mayo de 1895 en Asunción, República del Paraguay. Cursó sus estudios en la Universidad Nacional del Paraguay, y en el Colegio Nacional de Asunción. Se casó el 4 de Abril de 1923 con doña María Stella Inafran, y tienen cinco hijos. El Sr. Pastor Benítez inició su carrera público en 1916 como Secretario de la Municipalidad de Asunción; y fué Diputado Nacional en 1920. Encargado de Negocios del Paraguay en Italia en 1925, y Presidente de la Oficina de Cambios, puesto al cual fué nombrado en 1928, y que actualmente desempeña en al Banco de la República. También ha desempeñado las carteras de Interior en 1931, de Justicia en 1930, de Hacienda en 1932 fué Ministro de Relaciones Exteriores desde 1932 hasta 1934, durante la Guerra del Chaco. En 1935 se lo designó Ministro Plenipotenciario en el Brasil, y en 1938 Mijistro Plenipotenciario en Bolivia. Sirvió durante 1939, como Ministro de Hacienda. En 1940 (De Cuero a Setiembre) desempeñó la misura Cartera em ef Presidente Mariscal Estigarribia. Ha sido Professor Universitario y Vice-Presidente del Partido Liberal. Es Miembro de varios grupos jurídicos como el Instituto Americano de Derecho Internacional, el Instituto Argentino de Derecho Internacional, la Academia Española de la Lengua, y del Academia de Derecho Internacional de Paris. Su afición es el periodismo. Es autor de varios traeajos como "La Causa Nacional", "El Liberalismo Paraguayo", "Bajo el Signo de Marte", "La Vida del Dictador Francis" y "La Ruta". Residencia: Calle Brasil 130, Asunción, República del Paraguay.

PASTORIZA, ANDRÉS, Envoy Extraordinary and Minister Plenipotentiary of the Dominican Republic to the United States, was born in Santiago de los Caballeros, D. R., April 24, 1887, son of Tomas and Teresa (Valverde) Pastoriza. He was educated at Peekskill (N. Y.) Military Academy, 1901-04, and at Peirce School of Business Administration, Philadelphia, 1905. In 1911 he married Matilde Espaillat of Santiago de los Caballeros, and they have two sons and one daughter: Andrés, Tomas Agusto and María Matilde. Engaged in commercial and industrial enterprises, Mr. Pastoriza was called to the Cabinet to hold the Portfolio of Public Works in 1924 until 1930. In 1935 he held the Portfolio of Agriculture and Labor, and later that year received his present appointment. Active in civic and welfare work in the Dominican Republic, he is a former President of the Aldermanic Council, Santiago, and a former member of the Junta Columbiana, National Council of Education. He has served as President of the Chamber of Commerce, Industry and Agriculture of Santiago and of Santo Domingo, and is now an Honorary Vice-President of the Dominican Chamber of Commerce in the U. S., and a member of the U. S. Chamber of Commerce. He is a member of the Supreme Council 33° of the Dominican Republic, and is former Venerable Master of Nuevo Mundo Lodge. His social affiliations include the Metropolitan, Chevy Chase, National Press, Cosmos and University Clubs, Washington, D. C., and the Bankers Club, New York. Address: 2633 Sixteenth St., N.W., Washington, D. C.

PATCHIN, ROBERT H., Vice-President of W. R. Grace & Co., was born February 6, 1881, in Des Moines, Iowa, the son of Robert A. and Calista Halsey Patchin. He received his education at Iowa State College. He married Custis Carter (deceased 1922). His present wife is the former Minga Pope Duryea.

Mr. Patchin began his career in 1899 as member of the staff of the Des Moines Leader. From 1900 to 1902, he was a staff member of the Washington (D. C.) Times, and from 1902 to 1913, he was Washington and foreign correspondent for the New York Herald. Mr. Patchin served as Secretary of the National Foreign Trade Council, N. Y., from 1914 to 1917, at which time he was appointed Manager of W. R. Grace and Co. He has been Vice-President of that company since 1928. Mr. Patchin was an organizer of and is a Director of Pan American Grace Airways, Inc., Director of Grace Steampship Co., Grace Line, and the Panama Agencies Co. He is Director and Treasurer of the National Foreign Trade Council and Vice-President of the Pan American Society. Residence: Roslyn, N. Y. Office: 7 Hanover Square, New York, New York.

PATIALA, His Highness Farzand-i-Khas Daulat-i-Inglishia Mansur-ul-Zaman Amir-ul-Umra Maharaja Dhiraj Raj Rajeshwar, Shri Maharaja-i-Rajgan Shri Yadavindra Singhji Mohinder Bahadur Yadu Vanshavatans Bhatti Kul Bhushan, Ruler of Patiala, was born in 1913. He succeeded as Ruler of Patiala in March, 1938. His Highness receives a salute of 17 guns. Address: Patiala, India.

PATIJN, JACOB ADRIAAN NIKOLAAS, Former Minister of Foreign Affairs, The Hague, was born in Rotterdam, Netherlands, February, 1873, the son of J. G. and A. J. C. (Veeren) Patijn. He took his J.D. degree at University of Leiden. On September 17, 1924, he married Jonkvrouwe E.W.M. de Brauw. Dr. Patijn was appointed an Attaché of the Siamese Legation in Paris in 1898. He became Assistant Legal Adviser in Siam in 1900. From 1903 to 1908 he was Chief of a Municipal Department in The Hague, the Netherlands, and from 1908 to 1911 an official of the Ministry of Agriculture. He was Burghomaster of the City of Leeuwarden from 1911 to 1918 and of the City of The Hague from 1918 to 1930. Dr. Patijn was H.M. Envoy Extraordinary and Minister Plenipotentiary in Rome from 1931 to 1936 and in Brussels from 1936 to 1937. He served as Minister of Foreign Affairs from 1937 to 1939. He is a Director of the Rotterdam Mortgage Bank for the Netherlands. Address: 38 Lange Voorhout, The Hague, Netherlands.

PATRI, ANGELO, Author and Educator, was born November 26, 1877, in Italy, the son of Nicholas and Carmela (Conti) Patri. He received his preliminary education in the public schools of New York City and in 1897 was awarded his A.B. from the College of the City of New York. He received his A.M. in 1905 from Columbia and his D.H.L. in 1930 from Tufts College. In 1910 he married Dorothy Caterson. Mr. Patri has spent the greater part of his life in the interests of children and child welfare, having begun his career in 1897 as a public school teacher, a capacity in which he continued until 1907, when he was appointed Principal of Public School No. 4 in the Bronx, New York. In 1913 he assumed his present duties as head of Public School No. 45, the Paul Hoffman Junior High School. Mr. Patri published his first book in 1907 under the title, "Pinocchio in Africa," and since that time has published 14 volumes of literature for children and child-training books for parents and teachers. Since 1918 he has carried on a series of daily essays on children published in newspapers, and has written a number of editorials in Red Book together with other published material dealing with children and child-behaviour. His published works include: Child Training, Talks to Mothers, School and Home, Problems of Childhood, The Questioning Child, A Schoolmaster of the Great City, and What Have You to Give; and for children, Spirit of America, Pinocchio in Africa, Pinocchio in America, the Adventures of Pinocchio (a translation from the original Italian), White Patch, and "The Parents Councillor"; edited "The Junior High School Anthology." Residence: 601 E. 170th St. Office: 189th St. and Lorillard Pl., New York, New York.

PATRON COSTAS, ROBUSTIANO, Abogado, gran industrial, Presidente Provisorio del Senado de la Nación y Presidente de la República para caso de acefalía. Nació el 5 de agosto de 1878 en Salta, República Argentina. Fueron sus padres el Sr. Robustiano Patron y la señora Francisca Costas. Se recibió de doctor en jurisprudencia en la Universidad Nacional de Buenos Aires en 1901. Contrajo matrimonio con Da Elisea Ortiz en 1906. En 1902 fué nombrado Ministro de Hacienda de la Provincia de Salta, cargo que ocupó hasta la terminación del gobierno de que formaba parte, en 1904. Actuó luego en política, siendo designado Presidente del Partido Unión Popular. En 1910 fué designado Ministro de Gobierno de la Provincia, cargo que abandonó al ser proclamado candidato a gobernador en 1912. Triunfante en las elecciones de ese año, dirigió los destinos de la provincia durante el período 20 de febrero 1913-20 de febrero de 1916. En marzo de este año fué electo senador nacional por el período 1916-1925. Desde 1926 a 1929 fué electo senador provincial y Presidente del Senado. En 1931 dirigió la organización de las fuerzas políticas nacionales después de la revolución de Septiembre de 1930. Fué designado Presidente del Partido Demócrata Nacional. Organizado el país constitucionalmente y triunfante la fórmula presidencial Justo-Roca, fué electo Senador Nacional por Salta para el período 1932-1938. Constituído el Congreso Nacional, se lo designó Presidente del Senado, y como presidente de la Asamble Nacional tomó el juramento al Presidente General Agustín P. Justo y al Vicepresidente Dr. Julio A. Roca. Desde 1932 a 1938 fué Presidente de la Comisión de Presupuesto del Senado. En agosto de 1932 fué electo Presidente de la Nación para caso de acefalía, puesto para el que ha sido designado por elecciones sucesivas desde esa fecha hasta 1940. Terminado su mandato de senador nacional en 1938 ha sido reelecto por el período que se inicia en esa fecha y que termina en 1947. Ha sido electo Presidente Provisorio del Senado en los años 1932-1940. Hombre de actividades múltiples, al propio tiempo que político y estadista fué un gran propulso de la industria azucarera en su Provincia, Salta; verdadero pioneer, fundó, dirigió y organizó en Orán el Ingenio y Refinería de Azúcar San Martín de Tabacal, el establecimiento de su clase más importante y moderno de América del Sur, que es un modelo en su género no sólo desde el punto de vista fabril sino como organización de carácter social. Direcció: Reconquista 336, Buenos Aires, República Argentina.

PÄTS, KONSTANTIN, President of the Republic of Estonia, was born February 23, 1874, on a farm near Pärnu. His early political career was devoted to winning local town government for the Estonians. In 1901 he became Editor-in-Chief of a newly-founded newspaper, "Teataja," which served as a propaganda organ for the Estonian cause. After the first Russian revolution in 1905, President Päts was condemned to death by the Russian Military Court. He fled to Switzerland and later to Finland, living in exile six years. While in Finland he was Editor of a newspaper devoted to the national aims of his people. President Päts was head of the National Administration of Estonia in 1917 and the following year served as Prime Minister of the Provisional Government. He was imprisoned for a short time by German military authorities for opposing the plan of a Baltic Duchy. He served as President and Prime Minister from 1921 to 1922, in 1923, from 1932 to 1933 and from 1933 to 1935. He relinquished the Premiership in 1938, continuing as President of the Republic of Estonia. Address: Tallinn, Estonia.

PATTERSON, ALEXANDER EVANS, Insurance Executive, was born in Washington, D. C., June 23, 1887, the son of William Hart and Georgie Anna (Evans) Patterson. He was educated at public schools and in 1938 received the honorary degree of LL.D. from Coe College, Cedar Rapids, Ia. On October 5, 1920, he married Eleanor Morgan, and they have two children: Alexander Evans, Jr., and Portia. Mr. Patterson began as a salesman with the Equitable Life Assurance Society in 1908, later serving as Manager. He was General Agent of the Penn Mutual Life Insurance Co. at Chicago from 1928 to 1937, when he was elected Vice-President of the Penn Mutual; on July 1, 1941, he was elected Vice-President of the Mutual Life Insurance Co. of N. Y., where he is in charge of insurance operations. During the World War he served 27 months in the U. S. Army, retiring as Major, Field Artillery. Mr. Patterson is a member of Sigma Alpha Epsilon, and of the following clubs: Chicago (Ill.); Racquet, Philadelphia, Merion (Pa.) Cricket; New York-Rookery. Residence: 10 Gracie Sq. Office: 34 Nassau St., New York, New York.

PATTERSON, ERNEST MINOR, President of the American Academy Political and Social Science, was born in Cincinnati, Ohio, July 17, 1879, son of John Paul and Henrietta Frances (Jackman) Patterson. He was educated at Park College, Parkville, Mo., A.B. 1902, A.M. 1904, LL.D. 1936; University of Chicago, 1909-10, and University of Pennsylvania, Ph.D. 1912. On July 3, 1906, he married Elsie Davis Reynolds, and they have one daughter, Grace Frances. Dr. Patterson was Professor of Latin at Henry Kendall College, Muskogee, Okla., from 1902 to 1905, and then served as Principal of Wasatch Academy, Mt. Pleasant, Utah, until 1908. He was Dean of Washington College, Tenn., in 1908-09. He was Instructor in Finance, University of Pennsylvania, from 1910 to 1915, and Assistant Professor of Economics from 1915 to 1919, since which time he has been Professor. He was also Chairman of Department of Economics from 1919 to 1932, and Chairman of Graduate Group Committee in Economics from 1919 to 1936. He was Visiting Professor at Institut Universitaire de Hautes Etudes Internationales, Geneva, in 1929, and Lecturer at Academy of International Law, The Hague, in 1931. Dr. Patterson has been President of American Academy of Political and Social Science since 1930. He was Vice-President of the American Economic Association in 1936 and has held office in many other organizations. He is a member of the American Philosophical Society and serves on a number of its committees. Dr. Patterson is author of the books: The Operation of the New Bank Act (with Thomas Conway, Jr.), 1914; A Financial History of the Philadelphia Electric Co., 1914; Tests of a Foreign Government Bond, 1928; The World's Economic Dilemma, 1930; America: World Leader or World Led? 1932; Consumer Credit and Its Uses (co-atuhor), 1938; The Economic Basis of Peace, 1939; Planning for America (co-author),

1941; and Economic Problems of War (co-author), 1942. Residence: 404 S. 47th St. Office: 217 Logan Hall, University of Pennsylvania, Philadelphia, Pa.

PATTERSON, FRED DOUGLAS, President of Tuskegee Institute, was born in Washington, D.C., October 10, 1901, son of William Ross and Mamie (Brooks) Patterson. He was educated at Prairie View (Texas) College; Iowa State College, from which he received the degree of Doctor of Veterinary Medicine in 1923 and M.S. in 1927, and at Cornell University, Ph.D. 1932. In 1935 he married Catherine E. Moton. Dr. Patterson taught chemistry at Virginia State College from 1923 to 1926, and in 1936-37 was Director of Agriculture there. He joined the faculty of Tuskegee Institute in 1928 as veterinarian and Instructor in Bacteriology, becoming Director of the School of Agriculture in 1932 and President in 1935. Dr. Patterson is a member of the President's Advisory Committee on Cotton Tenancy and the Commission on Farm Tenancy. He is a member of the Executive Board of the National Urban League, Southern Education Foundation, and member of the Board of Incorporators of American Red Cross. He is a Trustee of Calhoun School, Bethune-Cookman College, Fisk University, the Phelps-Stokes Fund. Address: Tuskegee Institute, Ala.

PATTERSON, GRAHAM CREIGHTON, Publisher, was born on December 25, 1881, at Pittsburgh, Pa., the son of John Mitchell and Margaret Laird (Mcfarlane) Patterson. He studied at the Shady Side Academy, Pittsburgh (1900) and graduated from Cornell University (A.B. 1904). On May 5, 1909, he married Maude Dewar, and they have two children: Maude Elizabeth and John Graham. Mr. Patterson started as the General Secretary of the Cornell University Christian Association in 1904-05. He then became Advertising Manager for the Federal Electric Co., Chicago, where he remained for two years. In 1901 he was made Advertising Representative for magazines, Sunset, Suburban Life, and Christian Herald, serving as such until 1918, when he became Publisher and President of The Christian Herald, which position he held until 1930. He was Vice-President of The Christian Herald Association from 1931 to 1935, when he became Publisher and President of the Farm Journal in Philadelphia. He is a member of the National Publishers Association, and his club affiliations include the Racquet Club, the Merion Golf Club, the Poor Richard Club of Philadelphia (Vice-President), the University Club of New York, Chicago and Cleveland, the Detroit Athletic Club, and the Cornell Club of New York. His hobbies are bridge and golf. Residence: 200 Golf View Road, Merion Golf Manor, Pa. Office: 230 South 7th St., Philadelphia, Pa.

PATTERSON, Dr. GUILLERMO, Jr., B.S., Ch.E., M.Sc., Ph.D., LL.B., Consulting Chemist and Attorney at Law, was born February 13, 1884 in Panama City, Republic of Panama, the son of Guillermo Patterson and Cristina Medrano. Dr. Patterson is de-

scended of a family line which originated in Scotland, removed to Ireland, thence to the United States and later to Panama. His mother was the great-granddaughter of the Count Francisco de Medrano of Castille, Spain. Dr. Patterson received his education in Cooper Institute, where he was awarded his B.S. in Chem. in 1910, in New York University, receiving his B.S. in Ch.E. in 1911, Notre Dame University, Chem. Eng. and M.Sc., 1911, Ph.D. 1912, and in Hamilton College, LL.B., 1920. On February 15, 1913, he married Angélica María Chaves, and they have one son. Dr. Patterson began his career in 1906 as Assistant Chemist with Lederle Laboratories in New York City, and later served as Assistant Biological Chemist in the Medical College of Cornell University, Assistant Professor of Chemistry at Notre Dame, Professor of Chemistry and Mathematics in Charge of the Department at the Panama National Institute and Professor of Mathematics and Chemistry in the Panama Normal College. During 1916-24 he served as Professor of Chemistry in charge of the Department in the School of Pharmacy of the University of Panama, and during 1928-29 he was Professor in Charge of the Department of the Normal College. Since 1929 he has been engaged in practice as a Consulting Chemist. He began his political career in 1913 as Mayor of Panama City, and was President of the Municipal Council in 1915. During 1914-18 he served as Vice-President of the Chamber of Deputies, and in the latter years was also Director of Municipal Laboratories at Panama. In 1923 he was designated Attaché of the Panamanian Legation in Berlin, and in the succeeding two years was Secretary of Legation in Italy and Switzerland, where he also served as Chargé d'Affaires in 1926-28. He has practiced law since 1928, and since 1936 is Judge of the Fifth Circuit Court. He is an Honorary Director of the Instituto Antimalárico di Roma, as well as Director of the French Distillery, the Patterson Real Estate and Law Office, and President of the Boxing Commission. He is also Executive Head of the Sociedad de Ciencias Aplicadas, a Fellow of the Royal Society of Arts and Sciences, of the American Association for the Advancement of Science, Member of the New York Academy of Sciences and the American Academy of Political and Social Sciences. His clubs are the Union, Rotary, Panamá Golf, and the Miramar. He is the author of some 18 text-books concerned with chemical matters. Address: Apartado N°. 719 Panama City, Republic of Panama, C. A.

PATTERSON, PAUL CHENERY, Newspaper Publisher, was born November 18, 1878, in Jacksonville, Ill., the son of J. March and Mary (Hamilton) Patterson. He was educated at the University of Chicago. On October 22, 1910, he married Elsie Jarvis McLean, and they have six children. Mr. Patterson began his career as a reporter for the Chicago Tribune in 1899. From 1907 until 1911 he was successively City Editor, Managing Editor and General Manager and Treasurer of the Washington Times. In 1911 he became Managing Editor of the Baltimore Evening Sun, and in 1913 he became Business Manager, Secretary and Treasurer of the Sun and the Evening Sun. Since November 11, 1919, he has served as President and Executive Editor of those newspapers. He is a Director of the Associated Press. From 1922 until 1924 he served as President of the Newspaper Publishers' Association. Residence: 219 Northway, Guilford. Office: The Sun, Sun Square, Baltimore, Md.

PATTERSON, ROBERT PORTER, Under Secretary of War, U.S.A., was born in Glens Falls, N. Y., February 21, 1891, the son of Charles R. and Lodice (Porter) Patterson. He was educated at Union College, from which he received his A.B. degree in 1912, and at Harvard Law School, LL.B. 1915. On January 3, 1920, he married Margaret Winchester, and they have four children: Robert P., Aileen W., Susan H. and Virginia D. Judge Patterson was admitted to the New York Bar in 1915 and was engaged in the practice of law until 1930, when he became United States District Judge for the Southern District of New York. In 1939 he became United States Circuit Judge, Circuit Court of Appeals, Second Circuit. He was appointed Assistant Secretary of War in 1940, and later became Under Secretary of War. He is President of Harvard Law School Association, and a Trustee of Union College. Residence: Cold Spring, N. Y. Office: War Department, Washington, District of Columbia.

PATTERSON, WILLIAM ALLAN, President of the United Air Lines Transport Corp., was born October 1, 1899, in Honolulu, Hawaii, the son of William A. and Mary (Goulter) Patterson. He was educated in public schools. On June 20, 1924, he married Vera Anita Witt and they are the parents of one daughter and one son: Patricia Ann and William Allan, Jr. Mr. Patterson began as an office boy in 1914 with the Wells Fargo Bank & Union Trust Co. Thereafter he occupied various other positions with that company and at the time of his resignation in 1928, he was serving as assistant to the Vice-President. From 1929 to 1931 he was assistant to the President of the Boeing Airplane Co. and the Boeing Air Transport, and during the next three years he was President of Boeing Air Transport, Pacific Air Transport, and the National Air Transport & Varney Air Lines. Mr. Patterson has been President and Director of the United Air Lines Transport Corp. since 1934. He is a Director of the Air Transport Association of American and of the Chicago Association of Commerce. Residence: Pfingsten and Willow Road, R.F.D. 1, Northbrook, Ill. Office: 5959 South Cicero Avenue, Chicago, Illinois.

PATTON, RALPH CLIFTON, Business Executive, was born February 10, 1887, in New Orleans, La., the son of Dr. George Farrar and Clara May (Simmons) Patton. He attended Tulane University (B.E. 1907; E.E. 1909), and on June 1, 1912, he married Carolyn D. T. Parker. They had one child, Carolyn L. Mr. Patton began his career as a Test Engineer at General Electric Co. in 1907. In 1908 he took a similar position with Electrical Testing Laboratories. In 1909 he become Electrical Engineer at D. & W. Fuse Co., and he remained with that firm until 1917. In 1918, with H. F. MacGuyer, he founded Patton-MacGuyer Co., and has been President of that organization to date. In 1923, also with H. F. MacGuyer, he founded the Patton-MacGuyer Realty Co., of which he has been President to date. In 1929 he became Secretary of the General Fittings Co., and still holds that position. He is a member of the American Institute of Electrical Engineers; Providence Engineering Society; Amateur Astronomers Society; American Association of Variable Star Observers; Skyscrapers. He is Senior Warden in the Episcopal Church of the Transfiguration, and he is a member of Pi Kappa Alpha Fraternity. His hobby is astronomy, and he maintains a private astronomical observatory housing a 12 foot telescope. Residence: 86 Blackstone Blvd. Office: 17 Virginia Ave., Providence, R. I.

PATTULLO, Hon. THOMAS DUFFERIN, K.C., LL.D., M.L.A., Prime Minister and President of the Council of the Province of British Columbia and President of the Pacific Great Eastern Railway, was born January 19, 1873, at Woodstock, Ontario, the son of George Robson and Mary (Rounds) Pattullo. He received a high school education at Woodstock. On November 30, 1899, he married Lillian Riedemaster and they are the parents of one daughter, Mrs. C. S. Collison. Premier Pattullo began his career as a bank clerk, and prior to 1897 he was editor of the "Galt Reformer," Galt, Ontario. He served as Secretary of the Yukon Commission from 1897 to 1898 and for a period of three years, he was Assistant Gold Commissioner. From 1901 to 1908 he conducted a general brokerage and financial business at Dawson, Y. T., and from 1908 to 1916 at Prince Rupert, B. C. While at Dawson, Mr. Pattullo was a member of the City Council, and later served also as Alderman and Mayor of Prince Rupert. He was first elected to the British Columbia Legislature at the General Election in 1916 and was re-elected in 1920, 1924, 1928, 1933, 1937 and 1941. On Nov. 30, 1916, he was appointed Minister of Lands in the Brewster Administration, occupying that post for twelve years. He was leader of the opposition in the

British Columbia Legislature from 1928 to 1933 and in November of that year, he was elected Prime Minister. Mr. Pattullo has served as President of the Pacific Great Eastern Railway since 1933. Residence: 951 Beach Drive. Office: Parliament Buildings, Victoria, British Columbia.

PAUES, ERIK WALDEMAR, Managing Director of the Federation of Swedish Textile Industries, was born in Acklinga, Skaraborg, Sweden, November 5, 1879, son of Johan Wilhelm and Gustava (Andersson) Paues. He was educated at University of Upsala, from which he received his fil. kand. in 1902 and jur. kand. in 1906. On November 5, 1911, he married Siri Carola Lundmarker, and they have five children: Wilhelm, Ivar, Brita, Kerstin and Lennart. Mr. Paues served as legal adviser and Secretary to the Federation of Swedish Textile Industries from 1907 to 1920, since when he has been Managing Director. He was appointed Chairman and Manager of the Federation of the Swedish Clothing Industry in 1920, and from 1922 to 1935 was a member and expert of the Swedish Unemployment Board. He was an expert for the Swedish textile industries in Anglo-Swedish trade treaty negotiations in 1933 and 1934, and was a Delegate to the International Labor Office International Conference in Washington in 1937. He became a deputy member in 1929 and a member in 1932 of the Swedish Labor Court. Mr. Paues was a member of the Stockholm City Council from 1927 to 1938, serving on its Executive Committee from 1931 to 1934 and as Chairman of its Conservative Party Group from 1930 to 1934. He was appointed to the National Economic Commission for Emergency of War in 1939. Residence: Ostermalmsgatan 97. Office: Blasieholmshamnen 4 A, Stockholm, Sweden.

PAUL, Prince Regent of Yugoslavia, M.A., Hon. D.C.L., G.C.V.O., was born in 1893. He received his education in Switzerland, Belgrade and England. A cousin of the late King Alexander, Prince Paul became First Regent after the former's death. He is President of the Red Cross and founder of Prince Paul's Museum. He holds the rank of General in the Royal Yugoslav Horse Guards. Address: Yugoslav Legation, London, England.

PAVOLINI, ALESSANDRO, Minister of Popular Culture of Italy, was born in Florence, Italy, September 27, 1903, the son of Paolo Emilio and Margherita (Cantagalli) Pavolini. He holds degrees in law and social sciences. He is married to Teresa Franzi and they have three children: Ferruccio, Maria Vittoria and Vanni. Mr. Pavolini participated in the March on Rome in October, 1922. He was appointed Under-Secretary of the Florentine Fascist Party in 1928, becoming Secretary of the Fascist Provincial Federation of Florence the following year. Mr. Pavolini was elected President of the Fascist Professions and Arts Confederation in 1934. Noted as a journalist, he was formerly Editor of "Il Bargello," and his publications include "Il Giro d'Italia," 1928; "L'indipendenza finlandese," 1928; "Nuovo Baltico," and "Disperata." He is President of the Institute for Cultural Relations with Foreign Countries and is a member of the Grand Council of Fascism. He was appointed Minister for Popular Culture in October, 1939. Captain Pavolini was a volunteer in the Abyssinian War, for which he was decorated with a silver medal for bravery. Residence: 160 via Flaminia. Office: 56 via Vittoria Veneto, Rome, Italy.

PAYNE, DANIEL WEBSTER, Executive, was born on September 13, 1866, at Malone, N. Y.; the son of Cyrus A. and Carrie C. (Carter) Payne. He was educated in common schools and went to the Franklin (Nebr.) Academy. On October 22, 1888, he married Risa D. Soucie, and they have three children — Harry Vernon, Merle Margaret and El Roy Lawrence. Mr. Payne began working as a carpenter with his father, who came from New York in 1871, when fifteen years of age. Four years later he went to work for L. R. Cottrell, Seward, Nebr., to learn the tinners trade and to gain knowledge of installing coal-fired hot air furnaces, and remained there until 1887. From that time until 1890, he was connected with H. J. Hall & Bro., Lincoln, Nebr., installing hot air furnaces. He then went to Omaha to begin working for Chris Specht in the cornice business. A year later he took charge of the firm of Maxwell, Sharp & Ross, a tin shop and hot air furnace concern, and was connected with A. C. Snyder, York, Nebr., during 1892-1901. He opened his own shop in York, Nebr., in 1901, installing plumbing, pressure steam heaters, and made installations in many localities throughout Central Nebraska. He came to Los Angeles in 1909, working for Thomas Haverty for one year, and from 1910 to 1915 had charge of work shops of J. A. Hartfield. He then founded his own firm, D. W. Payne & Son, 1915, and engaged in extensive research work, designing and perfecting of gas furnaces. In 1925 the firm was reorganized under the name of Payne Furnace & Supply Co.; another reorganization took place in 1937, and he has remained as President and Director to this date. Mr. Payne, who has been in the heating business for over fifty years, and learned and worked in four different trades with considerable success, is an active member of the Los Angeles Chamber of Commerce and the Foreign Trade Club of Southern California. His hobbies are baseball, fishing. Residence: 1042? Lorenzo Place, Los Angeles. Office: 336 N. Foothill Road, Beverly Hills, Calif.

PAZ, EZEQUIEL P., Director Propietario de "La Prensa" (periódico), nació en San Fernando, Provincia de Buenos Aires, República Argentina, el 21 de Abril de 1871. Es hijo del señor Dr. José C. Paz y de la señora Zelmira Díaz de Paz. Hizo sus estudios primarios en el Colegio Nacional de Buenos Aires. Estudió Retórica y Filosofía en el Liceo Condorcet, y se graduó en letras y ciencias en la Sorbonne de París. El señor Paz ha hecho su carrera desde tipógrafo en "La Prensa," uno de los diarios más afamados en América y reconocido como uno de los cuatro grandes del mundo. Fué Co-Director del periódico, fundado por su padre, desde 1897 hasta 1900, en que al radicarse el fundador definitivamente en París, asumió por completo la dirección. A partir de 1912 hízose cargo también de la administración de la empresa. Fúe presidente de la Comisión que construyó la Rambla de Mar del Plata, el balneario argentino de más importancia económica y social. El 18 de Julio de 1914 fundó el Instituto Popular de Conferencias, tribuna de extensión universitaria, de difusión científica y cultural, que funciona en el edificio de La Prensa, pero que es independiente de este diario. Fué presidente y fundador del Touring Club Argentino, institución que propende al desarrollo de las carreteras y del trasporte. Pertenece al Jockey Club de Buenos Aires, del cual es socio vitalicio, al Club Argentino de Pelota, de que es Presidente Honorario, al Círculo de Armas, al Yacht Club Argentino, al Club de Pesca "Mar del Plata" y a casi todos los clubs de golf. Residencia: Juncal 1620. Oficina: Avenida de Mayo 575, Buenos Aires, República Argentina.

PAZ SOLDAN, CARLOS MOREYA, Minister of Development of Peru, has held his present post since December, 1939. Address: Ministry of Development, Lima, Peru.

PEACOCK, Sir EDWARD ROBERT, G.C.V.O., Banker, was born at Glengarry County, Canada, August 2, 1871, the son of Rev. W. M. and Jane (McDougall) Peacock. He was educated at Queen's University, Canada, and received honorary degrees of D.C.L. from Oxford and LL.D. from Edinburgh. In July, 1912, he married Katherine Coates, and they have two daughters: June and Felicity. Sir Edward began his career as Master at Upper Canada College, September, 1895. He served as private secretary to E. R. Wood in 1902, and from 1903 to 1915 was associated with the Dominion Securities Corp. From 1912 to 1925, Sir Edward served as President of the Barcelona Traction, Light and Power Co., the Mexican Light & Power Co., and the Mexico Tramways Co., and Vice-President of the Brazilian Traction Light & Power Co. He has been a Managing Director of Baring Brothers & Co. since 1924. In addition, he is a Director of the Bank of England, Hudson's Bay Co. and the Canadian Pacific Railway Co. Sir Edward is Receiver General of the Duchy of Cornwall. Residence: 9 Connaught Place, W. Office: 8 Bishopsgate, London, England.

PEARSON, WALTER EDWARD, Legislator, was born September 23, 1874, in Richmond, Va., the son of William A. and Mary C. Pearson. His ancestors by both lines came to Virginia from England. He was educated in Glade Spring (Va.) Academy, and Richmond College (now Richmond University), 1895. On July 31, 1901, he married Virginia Johnston, and they have three children: Virginia E. Werlein, Walter J. and David W. Senator Pearson began his career as an Insurance Agent in 1896, and until 1908 was Manager of the Flat Top Insurance Agency of Bluefield, W. Va. In the latter year he removed to Portland, Ore. He became associated with the insurance brokerage firm of McCargar, Bates & Lively. In 1922 the firm was reorganized as Bates, Lively and

Pearson, and he has been a Partner since that date. In 1934 he was elected to the Oregon State Senate for a 4-year term. He was appointed to the Oregon State Board of Higher Education in May, 1937. In January, 1939, he was appointed State Treasurer. He continued in that post for two years. He was elected for a second 4-year term as State Senator in January, 1941. Senator Pearson is a Director of the Lincoln County Logging Co. He takes an active part in civic and church affairs. He is a member of the Portland Community Chest, the Y.M.C.A., and the Portland Council of Churches, etc. During the 1st World War he served in the Multnomah Guard. Senator Pearson's clubs are the Arlington, University and Waverly Country. He is interested in outdoor sports, and his principal recreations are golf and fishing. Residence: 1209 S. W. 6th Ave. Office: 301 Yeon Bldg., Portland, Oregon.

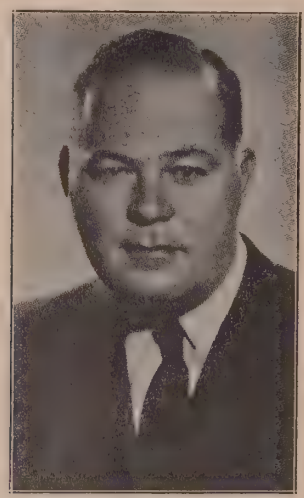

PECO, JOSÉ, Abogado y Director del Instituto de Criminología, en la Universidad de La Plata, nació el 27 de Agosto de 1895 en Buenos Aires, la Argentina, el hijo del señor Angel Peco y la señora María Cabaleiro de Peco. Por la rama paterna, él es de ascendencia vasco-española, y por la materna, de la argentino-gallega. Cursó sus estudios primarios en la Capital Federal, y los secundarios en el Colegio Bernardino Rivadavia. Él ganó su título de Abogado en 1918 y el de Doctor en Jurisprudencia en 1920 de la Universidad de Buenos Aires. El señor Peco Inició su carrera como Abogado en 1920 en la Ciudad de Buenos Aires, donde queda hoy día. Es Director del Instituto de Criminología en la Universidad de La Plata desde 1934, y desde 1926 profesor de Derecho Penal, y durante 1937-39 fué Director del Instituto de Altos Estudios Jurídicos. Actualmente esta sirviendo su segundo período como Consejero Académico de la Facultad de Derecho de La Plata. En 1932-36 desempenó el cargo de Decano de la Facultad de Ciencias Jurídicas y Sociales de la Universidad de la Plata, y desde 1938 es Diputado Nacional. Desde 1926 fué Miembro de la Asociación de Prisiones de París, y desde 1937 es Miembro de la Academia de Ciencias de Buenos Aires. También es Miembro de la Sociedad Argentina de Criminología, del Instituto Cultural Argentino-Mejicano, y del Instituto Cubano — Argentino de Cultura, y Miembro honorario del Colegio de Abogados de Venezuela. El señor Peco es autor de la Reforma penal argentina, El Uxoricidio por adulterio, La Reforma Penal en el Senado de 1933, El Homicidio en el codigo penal argentino, Delitos contra el honor, y Defensa ó Acusación?, Memoria del Decanato-1932-1936, y además de innumerables artículos y monografías publicados. El ha recibido muchos premios importantes de sus obras publicadas. Como Abogado Defensor el ha intervenido en los procesos criminales de más resonancia con exito. El figura entre los primeros oradores del país por discursos pronunciados ante Tribunales, academias, tribunas y parlamento. Porque era tan fuerte en su defensa de las libertades, fué confinado en Ushuaia durante 5 meses en el año 1934. Como Diputado su popularidad era tan grande fué el más votado en las elecciones de la Capital Federal de 1938. Residencia: Avellaneda, Provincia de Buenos Aires, la Argentina. Oficina: Diagonal Roque Saenz Peña 995, Buenos Aires, la Argentina.

PEERS, ROBERT ALWAY, Physician, was born December 13, 1875, in Woodstock, Ontario, Canada, the son of Richard and Margaret Hatch (Alway) Peers. He attended Albert College, Trinity Medical College (F.T.M.C. 1899), and Trinity University (M.D., C.M., 1899), and on July 20, 1901, he married Lucy Fitzgerald Stewart. They have two children: Robert Steward, M.D., and Francis Hamilton. Dr. Peers began his career as a physician in 1899. Since 1908 he has been Medical Director of Colfax School for the Tuberculous. He is Secretary of the Placer-Nevada-Sierra County Medical Society, and is Past-President of the California Medical Association, the California Academy of Medicine, the California Tuberculosis Association, and the California Northern District Medical Society. He is former Director of the National Tuberculosis Association, a Fellow of the American Medical Association, Life Member of the American College of Physicians. He is a member of the American Academy of Tuberculosis Physicians, the International Union Against Tuberculosis, and the American College of Chest Physicians, and he is President of the Placer County Tuberculosis Association and Diplomate of the American Board of Internal Medicine. He is a Director of the Central California Corp., and a member of the Advisory Board of the Bank of America, both of Auburn, Cal. He is a member of the Lions Club and is the author of numerous medical reports and articles. During World War I he served as Captain with the American Red Cross in France. Historical and biographical books are his hobby. He has been Mayor of the City of Colfax, Cal., since 1922. Residence: Colfax, California.

PEHRSSON BRAMSTORP, AXEL ALARIK, Minister of Agriculture of Sweden, was born in Öja, Sweden, August 19, 1883, the son of Jac. and Ingrid Pehrsson. He was educated at People's High School. On May 22, 1908, he married Sigrid Nilsson, and they have four children: Inga Frideborg, Folke Gunnar, Ruth Ingegärd and John Bertil. Mr. Pehrsson Bramstorp has been a farmer since 1898. He has been a member of the County Session of Malmöhus County since 1912, and has been a member of Parliament, Second Chamber, since 1934, having previously served from 1918 to 1921 and from 1929 to 1932. He has served as Minister of Agriculture since June 19, 1936, and was Prime Minister from June 19 to September 28, 1936. Mr. Pehrsson Bramstorp is a member of the Board of the Scanian Bank Co. Ltd., Malmö; Vice-Chairman of the Board of the joint-stock Slaughter Association; a member of the Board and Chairman of the Swedish joint-stock Slaughter Association; Vice-Chairman of the Board of the State Corn Committee; State Representative on the Board of the Public Swedish Seed Co. and of the Seed Union of Sweden, and a member of the Board of the Public Agriculture Society of Sweden. Residence: Lilla Isie Södra Åby. Office: Kanslihuset, Stockholm, Sweden.

PEKKALA, MAUNO, Former Minister of Finance of Finland, was formerly Acting Chief Director of the Forest Service of Finland. He held his last post from the formation of the Ryti Cabinet in December, 1939, until his resignation in May, 1942. Address: Helsinki, Finland.

PELLEY, JOHN JEREMIAH, President of the Association of American Railroads, was born at Anna, Ill., May 1, 1878, the son of Joseph and Mary (Anders) Pelley. He was educated at Anna public and high schools and at the University of Illinois. On August 22, 1908, he married Alma Ethel Thompson, and they have one daugter, Mrs. W. D. Van Schalkwyk. Mr. Pelley began his career in 1899 as a station clerk for the Illinois Central Railroad at Anna. He was a Superintendent at Fulton from 1911 to 1915, and at Memphis from 1915 to 1917. From 1917 to 1919 Mr. Pelley was General Superintendent of the Southern Lines, and from 1919 to 1920, General Superintendent of the Northern Lines, after which he left the service of this road to become Chairman of the Committee on Car Service of the American Railway Association, Chicago. In 1923, however, he rejoined the Illinois Central as General Manager, after which he became Vice-President in charge of operations, from 1924 to 1926. Mr. Pelley served as President of the Central of Georgia Railway and the Ocean Steamship Co. of Savannah from 1926 to 1929, and as President of the New York, New Haven & Hartford RR Co. from 1929 to 1934, when he resigned to accept the presidency of the Association of American Railroads. Mr. Pelley is also a Director of the Western Union Telegraph Co., Equitable Life Assurance Society and Washington Properties, Inc. Residence: The Wardman Park Hotel. Office: 915 Transportation Building, Washington, District of Columbia.

PEÑARANDA CASTILLO, ENRIQUE, General de División y Presidente Constitucional de la República de Bolivia, nació el 17 de Noviembre de 1892 en la Provincia de Lorecaja, siendo sus padres el Sr. Teodocio Peñaranda y la Sra. María del Castillo. Cursó sus estudios en el Colegio Militar al que ingresó como Cadete en 1907. El Excmo. Sr. Peñaranda C. inició su carrera militar el 29 de Octubre de 1910 al graduarse de dicho colegio con grado de Sub-teniente, y prestó sus servicios en el Regimiento "Campero" 5 de Infantería, así como otros regimientos bien conocidos en la historia de su patria. Durante 1930 desempeñó el cargo de Delegado Nacional en el Gran Chaco. El 13 de diciembre de 1933 fué ascendido al grado de General y nombrado Comandante en Jefe del Ejército en pleno campo de batalla. General en Jefe del Ejército, habiéndo sido durante esta misma campaña Comondante de Regimiento, Comandante del Destacamento Peñaranda, Comandante de División, y Comandante del Primer Cuerpo del Ejército. Sirvió en el alto corgo de Ministro de Defensa Nacional durante 1939. Al morir el Presidente German Busch, que había impuesto una dictadura en el país, y que desolvió el congreso nacional, el Excmo. Sr. Carlos Quintamilla ascendió al poder ejecutivo como Presidente provisional. Quitó la censoría de prensa éste, y formuló planes de una elección constitucional. En diciembre de 1939 renunció su cargo de Ministro de Defensa Nacional, y se retiró de las filas del Ejército. Fué electo Presidente Constitucional de la República el 10 de marzo de 1940 Fué condecorado por los gobiernos del Brasil y de Chile con Orden del Mérito y la Gran Cruz del Sur respectivamente. Condecorado con el "Gran Collar del Aguila Azteca" por el Gobierno de México. Además posee los grados más altos de su país. Dirección: Palacio de Gobierno, La Paz, Bolivia.

dePENCIER, ADAM URIAS, Archbishop of British Columbia, Canada, was born in Burritts Rapids, Ont., Canada, February 9, 1866, the son of Peter Theodore and Sarah (Eashman) dePencier. He was educated at Ottawa Normal School and at Trinity College, Toronto. In 1895 he married Nina Frederica Wells, and they have six sons and three daughters. Archbishop dePencier served as incumbent of Navan, Ont., from 1890 to 1893, and as Priest Vicar of St. Albans Cathedral, Toronto, from 1893 to 1896. Until 1910, when he was consecrated Bishop, he served successively as Rector of Uxbridge, Curate of St. James Cathedral, and Rector of St. Matthews, Brandon, Man., and of St. Pauls, Vancouver, B. C. He was elected Archbishop in 1925. Address: 1426 Nanton Ave., Vancouver, B. C., Canada.

PENDERGRASS, EUGENE PERCIVAL, M.D., Professor of

Radiology, Medical School and Graduate School of Medicine, University of Pennsylvania; and Director, Department of Radiology, Hospital of the University of Pennsylvania, was born October 6, 1895, in Florence, S. C.; the son of Edward J. and E. Ethel (Smith) Pendergrass. He was educated at Wofford College (1912-14), University of North Carolina (1914-16), University of Pennsylvania (M.D. 1918). On September 9, 1922, he married Rebecca Barker, and they have one son and two daughters—Henry Pancoast, Jane Barker, and Margaret Bradford. Dr. Pendergrass began his career as a radiologist in 1919. He was Interne at the University of Pennsylvania Hospital, 1918-19; Associate Director, Department of Radiology, University of Pennsylvania Hospital, 1922-39; Assistant Professor of the Graduate School of Medicine, University of Pennsylvania, 1928-37. He has been Consultant to the Chestnut Hill Hospital since 1935; Professor of Radiology, School of Medicine, University of Pennsylvania, since 1936; Professor of Radioloyy, Graduate School of Medicine, University of Pennsylvania, since 1937; Director of the Department of Radiology, Hospital of the University of Pennsylvania, since 1939. He is a Fellow of the American College of Radiology (of which he was Secretary, 1937-39), American Roentgen Ray Society (of which he was Secretary, 1932-37), Philadelphia Roentgen Ray Society (which he served as President in 1928 and Secretary 1926-27), Philadelphia County Medical Society (of which he is a Member of the Board of Directors since 1939), Philadelphia College of Physicians (Councillor, 1939-42), American Medical Association Radiology Society of North America. He is a lember of the Advisory Comittee of the National Association of Manufacturers, member of the Medical Committee of the Air Hygiene Foundation of America, Inc., member of the Executive Committee and Board of Directors of the American Society for the Control of Cancer. His Club is the Philadelphia Country. His hobbies are trout fishing and golf. He is the author of numerous medical contributions and of the book, The Head and Neck in Roentgen Diagnosis (by Henry K. Pancoast, Eugene P. Pendergrass and J. Parsons Schoeffer), published by Charles C. Thomas. During the first World War he served as Lieutenant (M.C.), U. S. N., 1918-19. He has been Lieutenant Commander, MC-V (S), U.S.N., since 1935. Residence: 428 Owen Rd., Wynnewood, Pa. Office: 3400 Spruce St., Philadelphia, Pa.

PENNEY, JAMES CASH, Founder and Chairman of the Board of the J. C. Penney Co., Inc., was born in Hamilton, Mo., September 16, 1875, the son of the Rev. James Cash and Mary Frances (Paxton) Penney. He was graduated from Hamilton High School in 1893. His honorary degrees include: Doctor of Business Administration, awarded by Kansas Wesleyan University in 1925; Doctor of Commercial Science, awarded by Boston University in 1927, and Doctor of Laws, conferred upon him by Rollins College in 1928. Following his graduation from high school, Mr. Penney worked for two years on his father's farm before he secured employment in a Hamilton store. In 1897 he went to Denver, where he worked for a short time in a department store. Later he moved to Longmont, Colo., and eventually joined T. M. Callahan & Co. The following year he was sent to the company's store in Evanston, Wyo., and in 1902 was sent to Kemmerer, Wyo., to open a new store. Mr. Penney purchased a one-third interest in the new store. Later he acquired a one-third interest in another Johnson & Callahan store at Rock Springs, Wyo. In 1908 he acquired full interest in the two latter stores and during the next year, two more stores were established. Headquarters were opened in Salt Lake City in 1909, and in 1913, when the offices were transferred to New York City, the business was incorporated as the J. C. Penney Co., Inc. At that time there were 48 stores in the chain. The company now operates 1604 stores in the United States. Mr. Penney served as President until 1917 and has since been Chairman of the Board of Directors. He is also President and Director of Emmadine Farms, Inc., and of Foremost Guernsey Association, Inc. Mr. Penney endowed Emmadine Farm and was founder of the Memorial Home Community for aged, retired ministers and religious workers, at Penney Farms, Florida. He is a 32° Mason. Residence: White Plains, N. Y. Office: 330 West 34th Street, New York, N. Y.

PERALTA, HERNÁN G., Lawyer, Professor and Historian, was born in San José, Costa Rica, February 16, 1892, the son of Marcial Peralta and Juanita Quirós de Peralta. His father, Don Marcial Peralta, a man of exceptional scholarly attainments, founded the textile industries in Costa Rica, and was the son of Don Francisco Peralta, Consul of Spain and President of the Bank of Costa Rica. Mr. Peralta's paternal great-grandfather, Don José María de Peralta, served as President of the first independent Government of Costa Rica in 1822, President of the Chamber of Deputies in 1823, and as Minister of State in 1824. On his mother's side, he is descended from an equally distinguished family. His grandfather, General Don Pedro Quirós, was a Director of the Bank of Emission of Credit and served as Vice-President of the Republic of Costa Rica in 1877 and 1881. Mr. Peralta was educated in English School Lordly, at the College Seminary of San José, Liceo of Costa Rica, from which he received his degree of B.A.; at the University of Barcelona, and at the School of Law of Costa Rica, being graduated from the latter in 1925. On January 31, 1931, he married Lolita Zeller. Mr. Peralta began his career as Professor of History at the Liceo of Costa Rica in 1920, serving there until 1931. During this period he was also Professor of Mercantile Law and Political Economy at the School of Commerce of San José from 1920 to 1924. In 1928 he was appointed Manager of the Spanish Chamber of Commerce of Costa Rica, holding this post for five years. Since 1931 Mr. Peralta has been collaborator of the Espasa-Calpe Encyclopedia of Madrid. From 1933 to 1936 he was Counsellor of the Spanish Legation and since 1932 has been Consul for Belgium. He has served as Secretary of the National Bank of Costa Rica since 1935. In 1930 Mr. Peralta was made a delegate of the International Centre of Interchange of Barcelona and has since held this post. He is a member of the Faculty of Law of Costa Rica, Institute of International Law, Society of Geography and History of Costa Rica, Subcommittee on Anthropological and Historical Sciences of the Seventh Pan-American Scientific Congress, Sección de Estudios Americanistas of the University of Valladolid, Institute of Economic and Social Studies of Mexico; corresponding member of the Royal Academy of the History of Madrid, Hispanic-American Royal Academy of Sciences and Arts of Cádiz, American Academy of the History of Buenos Aires, American Academy of Political and Social Science, Geographical Society of Lima, and the International Law Association "Francisco de Vitoria." Among other honors, Mr. Peralta received the silver medal commemorating the 25th Anniversary of the Coronation of Alphonse XIII. His publications include "España y América," 1918; "Don Rafael Yglesias, Apuntes para su biografía," 1928; "El Colegio de San Luis Gonzaga," 1941; "Agustin de Iturbide y Costa Rica," 1942; "Los Aborígenes de Costa Rica," "Los Orígenes de nuestro Derecho Público" and "Don Florencio del Castillo en las Cortes de Cádiz." Mr. Peralta has contributed numerous works on history and ethnography to various journals and reviews. Address: P.O. Box 895, San José, Costa Rica.

PÉREZ, Dr. ENRIQUE S., President of the National Mortgage Bank of Argentina, was born in Buenos Aires on October 28, 1863, the son of Enrique Perez and Micaela Lacombe. He was graduated in Law in 1886. He married Carmen González Catán, and they have four children. In 1889, together with several other young men, he organized the Civic Union. He served as Chief of the Canton "Frontón Buenos Aires" in the Revolution of 1890, and was initiator and organizer of the Radical Party in 1891. He was Councilman of the Commune of Buenos Aires in 1892, and was Chief of the Forces which took the Carcel de Dolores, and reconquered Chascomús in the revolution against the Governor of Buenos Aires in 1893. In 1893 he left Argentina for Montevideo after the failure of a new revolutionary movement. He served as Director of Drainage of the Province of Buenos Aires from 1900 until 1912. He was elected National Deputy in 1902. In 1911 he was designated Administrator of Internal Revenue, and in 1912 was appointed Minister of Finance. In 1924 he was appointed to the Directive Board of the National Bank of Argentina, and was Administrator of State Railways from 1924 to 1925. He was appointed Minister of Finance by the President of the Provisional Government in 1930. In February, 1933, he assumed the Presidency of the National Mortgage Bank. In 1902 he founded, with others, the first Argentina butter factory, "La Unión Argentina". Address: Banco Hipotecario de la Nación, Buenos Aires, República Argentina.

PÉREZ QUESADA, EDGARDO, Envoy Extraordinary and Minister Plenipotentiary of Argentina to Portugal, was born March 26, 1883, in Buenos Aires, Argentina. For a number of years he occupied the Chair of Argentine History in the Industrial School of the Nation, and in 1925 began his diplomatic career as Second Secretary of the Parisian Embassy. He became First Secretary of the Embassy in Paris in 1929, and in 1931 was appointed Counsellor of the Embassy. The following year he was appointed Counsellor of Embassy in Spain, where he became Chargé d'Affaires in 1936. He was designated Minister Plenipotentiary in 1937, and in October, 1939, was transferred to Portugal as Minister. Address: Legación de la República Argentina, Lisboa, Portugal.

PERKINS, FRANCES, Secretary of Labor of the United States, was born in Boston, Mass., April 10, 1882, daughter of Frederick W. and Susan E. (Beane) Perkins. She was educated at Mt. Holyoke College, '02, and took graduate work at Columbia, Chicago and Pennsylvania, specializing in sociology and economics. She was married in New York on September 26, 1913, and has one daughter, Mrs. David M. Hare. Miss Perkins was appointed Executive Secretary of the Consumers' League, New York City, in 1910, and served as Executive Secretary of the New York Committee on Safety from 1912 to 1917. She was a member of the New York State Industrial Committee from 1919 to 1921, and was New York State Industrial Commissioner from 1929 to 1933. She was a member of the New York State Industrial Board from 1923 to 1926, and served as Chairman from 1926 to 1929. In 1933 Miss Perkins was appointed Secretary of Labor by President Roosevelt. She has been a member of the Central Statistical Board since 1933 and of the National Resources Board since 1934. Address: U. S. Department of Labor, Washington, D. C.

PERKINS, JOHN ARTHUR, M.P., Ex-Australian Minister for External Territories, was born in Tumut, N.S.W., Australia, son of Edward and Annie (Connolly) Perkins. He was educated at state schools, and is married to Evelyn Mary Bray. Mr. Perkins was a farmer from 1894 to 1900, and a stationer thereafter until 1924. He

represented Coulburn in the N.S.W. Parliament from 1921 to 1926, and has been member of Federal Parliament for the Eden-Monaro Electorate since 1926. He was Federal Government Whip in 1929. From 1932 to 1933 he served as Assistant Minister for Trade and Customs. Mr. Perkins was Minister for the Interior from 1933 to 1934, and Minister for Trade and Customs from 1938 to 1939, when he became Minister for External Territories, which post he held until Oct., 1941. He served as Alderman on the Cooma Municipal Council from 1903 to 1909, and as Mayor of Cooma in 1904 and 1908. Residence: James St., Manly, N.S.W. Office: Canberra, Australian Capital Territory.

PERNOT, GEORGES, Minister of Blockade of France, was born in 1879. In 1924 he was elected Deputy for Doubs and for a time served as Vice-President of the Chamber of Deputies. He was Minister of Public Works from 1929 to 1930 and in the Flandin Cabinet he held the portfolio of Justice from 1934 to 1935. He has been a member of the Senate since 1935, when he also became Vice-President of the Council. Mr. Pernot was appointed Minister of Blockade in September, 1939, upon the outbreak of war with Germany. Address: Vichy, France.

PERRY of Stock Harvard, Baron, Chairman of Ford Motor Co. Ltd. and Henry Ford & Son Ltd., was born in Bristol, England, March 18, 1878, the son of Alfred and Elizabeth (Wheeler) Perry. He was educated at King Edward School, Birmingham, and in 1903 married Catherine Meals. Lord Perry was a pioneer motorist in 1896, and in 1904 took over an agency for Ford Cars in Great Britain. He was appointed Managing Director of the Ford Motor Co. (England), Ltd. in 1911, and since 1928 has served as Chairman of the Ford Motor Co., Ltd., and of Henry Ford & Son, Ltd. In addition, he is a Director of the National Provincial Bank, Ltd., Firestone Tyre & Rubber Co., Ltd., Fordson Estates, Ltd. and Slough Estates, Ltd., of which he is founder. During the World War Lord Perry served as member of the Tank Board, Director of Traction, Deputy Controller of Mechanical Warfare and Director of the Food Production Department. From 1913 to 1914 he was President of the Motor Trade Association. His decorations are: Knight Commander of British Empire, Officer Legion of Honour (France), and Commander of Order Leopold II (Belgium). Residence: Lilystone Hall, Stock, Essex. Office: 88 Regent St., London, W.1, England.

PERRY, JOHN HOLLIDAY, Editor, Radio Executive, was born on March 3, 1881, Port Royal, Kentucky; the son of William M. and Mottie (Atterbury) Perry. He studied at Hanover (Ind.) College, graduating with B.A. in 1902. He received L.B. degree from University of Virginia in 1904, and studied at the University of Washington and at Centre College. In 1914, he married Dorothy Lilly, and they have two children—John, Jr. and Farwell Wilmot. Formerly National Counsel of the United Press Associations, Mr. Perry has been

connected with The Scripps' Western newspapers until 1918. At present he serves as President and Director of the Western Newspaper Union, the American Press Association, the Publishers Autocaster Service, New York, The Metropolis Co., Jacksonville, Fla., the News-Journal Co., Pensacola, Fla., the Bay County Publishers, Panama City, Fla., and Radio Stations WJHP, WCOA, WTMC, and WDLP, Florida. Mr. Perry is a member of the Metropolitan Club and the Sleepy Hollow Country Club of New York, the Ardsley Golf Club, the Gulf Stream Country Club, the Everglades and Bath & Tennis Clubs of Palm Beach, Florida. His hobbies are golf, swimming, and tennis. He is the author of "Newspaper Law," "Who Runs the Country," and co-author of "Florida in the Making" and "So This Is Florida." Residence: Palm Beach, Fla. Office: 304 E. 45th St., New York, N. Y.

PERRY, JOHN LESTER, President of the Carnegie-Illinois Steel Corp., was born March 11, 1881, at Worcester, Mass. He was educated in public and high schools of Worcester. On August 31, 1904, he married Kathryn Thayer, and they have two children: Mrs. J. E. Walter and John L., Jr. On August 1, 1899, Mr. Perry began his career as a cost clerk with the American Steel and Wire Co. and in 1916 he was made Assistant Superintendent of the North Works, Worcester, Mass. The following year he became Superintendent of the South Works, Worcester, Mass., returning to the North Works as Superintendent in 1918. In 1928 he was made Manager of the Worcester District and he became a Vice-President in 1933. In 1935 he resigned to serve as President of the Tennessee Coal, Iron & Railroad Co., resigning in 1938 to assume his present post as President of the Carnegie-Illinois Steel Corp. He also serves as President of the Bessemer & Lake Erie Power Co., and the Carnegie Libraries of Braddock, Homestead and Duquesne, Pennsylvania. He is also a Director in the U. S. Steel Corp. of Delaware. Residence: 1060 Morewood Avenue. Office: 434 Fifth Avenue, Pittsburgh, Pa.

PERSHING, JOHN JOSEPH, The General of the Armies of the United States, was born in Laclede, Mo., September 13, 1860, the son of John Fletcher and Ann (Thompson) Pershing. He was educated at State Teachers College, Kirksville, Mo., and was graduated from the United States Military Academy in 1886 with his B.S. In 1893 he received his LL.B. degree from the University of Nebraska. Numerous honorary degrees have been conferred upon General Pershing. On January 26, 1905, he married Helen Frances Warren. He has one son, Francis Warren Pershing. Upon being graduated from the U. S. Military Academy on July 1, 1886, Gen. Pershing was commissioned a Second Lieutenant of Cavalry. He was promoted to First Lieutenant on October 20, 1892, and to Major (temporary) on August 18, 1898. On June 30, 1901, he reverted to the permanent rank of Captain and was promoted to Brigadier-General, Regular Army, on September 20, 1906, to Major-General September 25, 1916, and to General on October 6, 1917. Gen. Pershing was Professor of Military Science and Tactics at the University of Nebraska for four years. In May, 1898, he joined his regiment, the 10th Cavalry, at Chickamauga Park, sailing with it to Cuba, where he served with distinction in the Santiago campaign. In December, 1898, he was appointed Chief of the Division of Customs and Insular Affairs. In September, 1899, he went to the Philippines, where he was later in charge of Moro affairs at Camp Vicars, and in command of Vicars, participating in many operations against the Moros. He served on the Mexican Border to March 15, 1916, when he entered Mexico in command of the Expeditionary Force, remaining there until February, 1917. Gen. Pershing was designated by the President on May 26, 1917, to lead the American Forces in the World War. Upon his return to the United States on September 8, 1919, he was assigned to duty at General Headquarters, A.E.F., Washington, to August 31, 1920; and at Headquarters, General of the Armies, Washington, to July 1, 1921. On the latter date he was appointed Chief of Staff of the Army, serving in that capacity until his retirement on September 13, 1924. Gen. Pershing has been honored with decorations by the United States and numerous foreign governments. He is Honorary National Commander of the American Legion and Honorary Commander-in-Chief of Veterans of Foreign Wars. He is the author of "My Experiences in the World War," 1931. Address: War Department, Washington, District of Columbia.

PERSONS, FREDERICK TORREL, Librarian of Congregational Library, was born in Sandisfield, Mass., February 2, 1869, the son of Byron J. and Ellen K. (Spaulding) Persons. He was educated at Yale College, B.A. 1894; Union Theological Seminary, '02, and Columbia University, M.A. 1902. Mr. Persons was ordained to the Congregational ministry in 1903, previous to which he served as teacher in private schools from 1894 to 1899. He was Associate Pastor of United Church (Congregational), New Haven, Conn., from 1902 to 1904, and Pastor at Woodbridge, Conn., from 1904 to 1911, and at Mt. Carmel, Conn., from 1911 to 1915. He was Librarian of Bangor Theological Seminary from 1915 to 1924, since which time he has been Librarian of Congregational Library, Boston. Mr. Persons was President of Special Library Association of Boston from 1929 to 1930. He is Secretary of Library Club of Boston and of the Winthrop Club (Boston). He lectured on architecture at Bangor Theological Seminary from 1917 to 1939, and has lectured elsewhere on architectural subjects. Mr. Persons contributed 75 articles to Dictionary of American Biography. Residence: 306 Vinton St., Melrose Highlands. Office: 14 Beacon St., Boston, Massachusetts.

PESHKOFF, TIMOTHY V., Methodist Minister, was born June 23, 1885, in Russia, the son of Vladimir and Elizabeth (Shmakoff) Peshkoff. He was educated in Valparaiso University (1912-14), and Gordon College of Theology (1920-23), as well as Boston University (Bachelor of Religious Education, 1925, M.A. 1928, B.S.T. 1928). In 1928 he married Alice Miriam Safford. He has two sons: Paul and John. Mr. Peshkoff came to the United States in 1908. He was ordained a priest in the First Russian Orthodox Church, independent of the Russian Holy Synod, in Chicago, Ill., in August, 1915. While a priest in that city he organized and promoted Mutual Aid Societies among Russians, and served as a Member of the Committee of Immigrant Protective League. During the first World War he was a volunteer worker for the Red Cross and Government Loan Campaigns. In 1916, in Argo, Ill., he led and won a strike against the Sugar Refinery, without losing a life among the workers. He was an itinerant lecturer on Russia from 1918 to 1920. He was admitted to full membership in the New York Eastern Methodist Conference in 1928, and was Minister of the Church of All Nations from 1928 to 1938, and of Olivet Memorial (Evangelical) Church of New York from 1932 to 1939. He has been Minister of the South Third St. Methodist Church of Brooklyn since 1938. He is President of the Russian Field Mission, member of the Naturalization Committee of New York City, and of the Greater New York Clergy Club. He is a contributor to the Minister's Annual (Cleveland), Zion's Herald (Boston), Religious Digest, Books Abroad, etc. Address 411 South Third St., Brooklyn, N. Y.

PETAIN, Marshal HENRI PHILIPPE, G.C.B., G.C.M.G., Chief of State of France, was born in 1856. He received his education at St. Cyr School. In 1900 he became a Battalion Commander and served as Professor at Higher Military School in 1901. He was promoted to Colonel in 1911 and Brigadier-General and Commander of Army Corps in 1914. He assumed the defense of Verdun in 1916, was Commander-in-Chief of the French forces on the Western Front in 1917, and became Marshal of France in 1918. He was Commander of the French forces in Morocco during the revolt there from 1925 to 1928. Marshal Petain was Vice-President of the Higher Council of War, 1920-30; General Inspector of Aerial Defense, 1931, and Minister of War in the Doumergue Cabinet, February to November, 1934. He became a member of the Higher Council of National Defense in 1931 and has been a member of the Academy des Sciences Morales et Politiques since

1919 and the French Academy since 1929. He has been Chief of State of France since 1940. Address: Vichy, France.

PETER II, King of Yugoslavia, was born on September 6, 1923, the son of King Alexander I. In October, 1934, he succeeded to the throne, the administration of the government being entrusted to a regency, with Prince Paul at its head. Address: Yugoslavia Legation, London, England.

PETER, LUTHER CROUSE, Opthalmologist, was born in St. Clairsville, Pa., February 14, 1869, the son of Rev. Jacob and Harriett Jane (Crouse) Peter. He was educated at Susquehanna University, 1887 and 1888; Gettysburg College, from which he received the degrees of A.B. in 1891 and A.M. in 1894, and at University of Pennsylvania, where he received his M.D. degree in 1894. On June 20, 1916, he married Carrie Chrystine Moser. Dr. Peter began his professional career in 1894. He was Professor of Diseases of the Eye at Temple University from 1917 to 1930, and has been Professor of Opthalmology at Graduate School of Medicine, University of Pennsylvania, 1919 to 1940. He also serves as Consulting Opthalmologist to Rush Hospital for Consumption and Allied Diseases, Friend's Hospital for Mental and Nervous Diseases, and Roxborough Memorial Hospital. He is a Fellow of American College of Surgeons, American Opthalmology Society, College of Physicians of Philadelphia and Oxford Congress of Opthalmology (England). He was Secretary-Treasurer of an International Congress of Opthalmology in 1922, and Member of the National Board of Opthalmology from 1929 to 1937, serving as President in 1935 and 1936. He is a former President of American Academy of Opthalmology and Oto-Laryngology, and is a member of the American Medical Association. He is a Mason and Shriner, and is a member of Phi Beta Kappa and Pi Gamma Delta. Dr. Peter's clubs are the Union League Club of Philadelphia and the Manufacturers Country Club. His hobby is photography. Dr. Peter is author of The Principles and Practice of Perimetry, 4th edition, 1938, and Extra-Ocular Muscle, 3rd edition, 1940. Residence: 121 E. Mt. Pleasant Ave. Office: 1930 Chestnut St., Philadelphia, Pa.

PETER, MARTIN LUTHER, Lutheran Pastor, was born January 28, 1865, in Corydon, Ind., the son of Rev. Philip Adam and Mahala (Rhodes) Peter. He is descended from Abraham Strickler and Rev. John Rhodes, two of the founders of the Massanutton Settlement, and of Michael Rhodes, who served under General Peter Muhlenberg in the American Revolution. He was educated in the Capital University of Columbus, Ohio, Roanoke College (A.B. 1889, A.M. 1892, D.D. 1942), and in the Theological Department of the former institution (1892). He married (1st) Augusta Pfeiffer (dec.), and on June 7, 1911, he married Mrs. Bessie Lee Johnson (dec.). On June 1, 1916, he married Edith Lynn Stout. He has one daughter: Esther Augusta. Mr. Peter began his career as a Lutheran Minister in South Bend and La Paz, Ind., in 1892. From 1909 to 1915 he was Pastor in Corydon, Ind., and from 1915 to 1918 in Xenia, O. He was Pastor in Aurora, W. Va., from 1918 to 1923, and in Smithfield, Pa., from 1923 to 1930. He has been Supply Pastor in Dayton, Ohio, since 1930. He is Past Chaplain, and Secretary of the Richard Montgomery Chapter of the Sons of the American Revolution, and is now Treasurer of the Dayton Historical Society. He is a member of the Institute of American Genealogy, and was elected a Fellow in 1939 and is one of the organizers of the Harrison County (Ind.) Historical Club. Mr. Peter edited and compiled "Luther in Poetry." He is the author of A Miracle Among Men (1907), A Conversation on Christian Baptism, America's Early Settlers (Poem, 1928), 150th Anniversary Pageant of Aurora, W. Va., The Aurora Community, The Historic Old St. Jacob's Church, Smithfield, Pa., Lutheranism in Southern Indiana, etc., etc. His club is the Dayton "Borrowed Time" Club. Address: 86 Mary Ave., Dayton, Ohio.

PETERSON, ELMER GEORGE, President of Utah State Agricultural College, was born in Plain City, Utah, August 26, 1882, son of Augustus and Agnes (Geddes) Peterson. He was educated at Utah State Agricultural College, B.S. 1904; University of Chicago, 1906, and Cornell University, A.M. 1909 and Ph.D. 1911. On September 3, 1913, he married Phebe Nebeker, and they have two sons and two daughters. Dr. Peterson served as Assistant Professor of Bacteriology at Cornell in 1909-10, and as Professor at Oregon State College and Bacteriologist of Oregon State Experiment Station in 1910-11. He was Professor of Bacteriology at Utah State Agricultural College in 1911-12 and Director of Extension from 1912 to 1916, when he became President. Address: College Hill, Logan, Utah.

PETREE, NEIL, Merchant, was born in Norburn, Mo., March 18, 1896, the son of Louis E. and Kittie (Neil) Petree. He received his A.B. degree from Stanford University in 1919, and on May 24, 1919, married Vera Thomas. They have one daughter, Virginia King. Mr. Petree was buyer and Merchandise Manager with Weinstock, Lubin & Co., Sacramento, Calif., from 1919 to 1924, after which he was successively Division Merchandise Manager and General Merchandise Manager of Hale Bros., San Francisco, until 1928. He joined the Associated Dry Goods Corp., New York, in 1928 as Vice-President and Merchandise Manager, and in 1930 served in the same capacity with James McCreery & Co., New York, of which he was President from 1931 to 1937. Mr. Petree was Director and Chairman of the Finance Committee of the National Retail Dry Goods Association from 1933 to 1934, and President of the New York Retail Dry Goods Association from 1934 to 1936. He has been President and Director of Barker Bros. Corp., Los Angeles, since 1938, and is also Consulting Professor at Stanford University. He is a Director of the Retail Merchants Credit Association and of the Downtown Shopping News Corp. He is President of Down Town Business Men's Association, Vice-President Los Angeles Chamber of Commerce, Director Pacific Mutual Life Insurance Co., and State Director of Office of Price Administration. Residence: 65 Fremont Place. Office: Seventh and Flower Sts., Los Angeles, Calif.

PETTIBONE, HOLMAN DEAN, Banker, was born February 27, 1889, at Albion, Nebraska, the son of Frank B. and Mary (Holman) Pettibone. He was educated at Beloit College (A.B. 1911) and Chicago-Kent College of Law (LL.B. 1914). On September 15, 1915 he married Marie C. Moll, and they have six children: Georgia, Jean (Mrs. Herbert K. Butz), Richard, Barbara, Marie and Holman D., Jr. Mr. Pettibone's entire career has been with the Chicago Ttile and Trust Co., since entering the Title Division in 1911. He was appointed Assistant Secretary in 1920, Assistant Trust Officer in 1926, Vice-President and Trust Officer in 1928, Director and President, in 1931. He is also a Director of the Chicago Daily News; Trustee of the Chicago, Indianapolis and Louisville Railway. He is First Vice-President and Director of the Chicago Association of Commerce, Trustee of Northwestern University, Trustee of Beloit College, and member of the Advisory Council of the Chicago Community Trust, the Chicago, Illinois and American Bar Associations, Chicago Real Estate Board, Citizens Association, Chicago Zoological Society, Field Museum and Beta Theta Pi and Phi Delta Phi. In 1942 he served as Chairman of the United Service Organizations War Fund Campaign, Chicago area. His clubs are the Chicago, University, Indian Hill, Economic, Law and Commercial. Residence: 698 Blackthorn Rd., Winnetka, Ill. Office: 69 West Washington St., Chicago, Ill.

PEW, JOHN HOWARD, President of the Sun Oil Co., was born in Bradford, Pa., January 27, 1882, the son of Joseph Newton and Mary Catherine (Anderson) Pew. He was educated at Shadyside Academy, Pittsburgh, Grove City (Pa.) College, and at Massachusetts Institute of Technology. On January 3, 1907, he married Helen Jennings Thompson and they have two daughters and one son — Mrs. Roberta Pew Sheronas, George T. and Mrs. Frances Pew Black. Mr. Pew began his career as an engineer in the Marcus Hook refinery of the Sun Oil Co. in 1901. Thereafter he served successively as assistant superintendent and superintendent of the refinery and as Vice-President of the company until 1912, at which time he assumed his present duties as President. He is also a Director of the American Petroleum Institute, Sun Shipbuilding & Dry Dock Co., and the Crucible Steel Co. of America, as well as the National Association of Manufacturers. Residence: Grays Lane and Mill Creek Road, Ardmore, Pa. Office: 1608 Walnut St., Philadelphia, Pennsylvania.

PEYTON, JOHN NEWTON, President of the Federal Reserve Bank of Minneapolis, was born in Duluth, Minn., April 19, 1885, the son of Hamilton M. and Martha (Newton) Peyton. He was graduated from Phillips Exeter Academy in 1905 and from Yale in 1908. On February 11, 1914, he married Julia E. Morrow. They have two sons, Morrow and Thomas. Mr. Peyton entered the banking business in 1912 as Cashier and later as President of the Pioneer National Bank of Duluth, serving in this post until 1933, and acting also as Vice-President of the Minnesota National Bank of Duluth from 1920 to 1931. He was Commissioner of Banks, State of Minnesota, from 1931 to 1933, and Chairman of the Board of the Federal Reserve Bank of Minneapolis from 1933 to 1936, since which time he has been President. Residence: 470 No. Mississippi River Blvd., St. Paul, Minn. Office: Minneapolis, Minn.

PFAFF, OTTO A., Foundryman, was born on September 28, 1897, at New York, N. Y., the son of Leopold C. and Louise (Hilger) Pfaff. He was educated at the Yonkers High School and at New York University. On July 10, 1922, he married Kathleen M. Leddy, and they have three children: Mary Louise, Catherine Ann and George Otto. Mr. Pfaff commenced his career in June, 1916, when he entered the American Foundry Equipment Co., as bookkeeper-stenographer. He was promoted to Treasurer in January, 1920, advanced to the office of Treasurer and Secretary six years later, and became Vice-President and Treasurer of the company in January, 1933. He was made Vice-President and General Manager of the American Foundry Equipment Co. in January 1936, and has served as President and General Manager since January, 1941. He also is a Director of the St. Joseph Bank & Trust Co., South Bend, Ind., a former Director of the American Foundrymen's Association and a Director of the Foundry Equipment Manufacturers Association. He is a member of the Indiana Club of South Bend. His hobby is sailing. Residence: 1402 E. Jefferson Blvd., South Bend, Ind. Office: Mishawaka, Indiana.

PFAHLER, GEORGE EDWARD, Professor of Radiology, University of Pennsylvania, was born in Numidia, Pa., January 29, 1874, the son of William and Sarah (Stine) Pfahler. His German ancestors came to America in the latter part of the 18th century. He was educated at Teachers College, '94, and Medico-Chirurgical College of Philadelphia, M.D. 1898. The honorary degree of Sc.D. was conferred by Ursinus College in 1935. In 1908 he married Frances Simpson, deceased, and in 1918 he married Muriel Bennett. Dr. Pfahler began as a farmer, later taught school and eventually became a physician. In 1899 he was

appointed Roentgenologist to the Philadelphia General Hospital. In 1902 he was appointed roentgenologist to Medico-Chirurgical Hospital, in which position he served until 1916, when the hospital closed. He was appointed Adjunct Professor in Symptomatology at Medico-Chirurgical College (now merged with University of Pennsylvania) in 1907, Clinical Professor of Roentgenology in 1909, and was Professor from 1912 to 1916, since which time he has been Professor of Radiology in Graduate School of University of Pennsylvania. He was Director of Radiology Department of Graduate Hospital, 1916-1932. Since 1916 he has also served as Director of Radiology Department of Misericordia Hospital. Dr. Pfahler served as President of Philadelphia Roentgen Society in 1909, American Roentgen Ray Society in 1910, American Electrotherapeutic Association in 1912, American Radium Society in 1921, and as first President of American College of Radiology in 1922. He is also a member of County Medical Society, College of Physicians, Obstetrical Society, Pathological Society and Dermatological Society and Medical Club of Philadelphia; American Medical Association, American College of Physicians and Honorary Fellow of the Radiological Society of North Americo. He is a member of the Board of Directors of Ursinus College. He is a Director of Ursinus College. Dr. Pfahler was made an Honorary Fellow of Radiological Society of France, and an honorary member of German Roentgen Society, Radiological Society of Russia, and Radiological Society of Austria. He was elected Honorary Vice-President of Fifth International Congress of Radiology in 1937. His honors include Strittmatter Gold Medal Award, 1930; Gold Medal Award from American Roentgen Ray Society and Medal from American Radium Society in 1937, and the honorary degree of D.M.R.E. from Cambridge University, England. His hobby is photography. Dr. Pfahler is author of 314 scientific articles. Residence: 6463 Drexel Rd. Office: 1930 Chestnut St., Philadelphia, Pa.

PHELPS, HENRY WILLIS, Former Chairman of the Board of the American Can Co., was born July 28, 1863, in Lewiston, Illinois, the son of Henry Phelps and Anna Lambert (Proctor) Phelps. He was graduated from Williams College in 1886. On June 22, 1886, he married Elizabeth B. Turner, who died November 19, 1890. On December 22, 1892, he married Anna Elizabeth Olson. They are the parents of two children—Elizabeth P. Eddy, and Raymond Willis. He began his career as a bank clerk at Lewistown, Illinois, on July 1, 1885, and was a member of the firm of Ranney and Phelps from 1887 until 1893, when he joined the Union Can Co. as General Manager and Secretary. He served in these capacities until 1901. When Mr. Phelps was elected to the Board of Directors of American Can Co. in 1901, he was serving as Central District Sales Manager. From 1902 to 1905 he was General Manager of the Pacific District, and General Manager of Sales from 1905 to 1913, at which time he became Executive Vice-President. He served as President for thirteen years, from 1923 to 1936, when he assumed the position as Chairman of the Board of Directors of the American Can Co. He retired from active service on April 1, 1941, after a continuous term of forty years. He is a member of the Pacific Union Club of San Francisco, Union League of New York, the New York Athletic Club, the Chicago Athletic Association, the Sleepy Hollow Country of New York, and the University Club of Washington, D. C. Mr. Phelps is a golf enthusiast, and also enjoys horseback riding. Residence: Hotel Ambassador. Office: 230 Park Ave., New York, N. Y.

PHELPS, SHELTON JOSEPH, President of Winthrop College, was born in Nevada, Mo., October 7, 1884, the son of Joseph Clark and Mary Catherine (Short) Phelps; grandson of Jonathan and Mary Anne (Richardson) Phelps, and Daniel and Theresa Hannah (Cavin) Short, and great-grandson of Thomas P. and Nancy (Harvey) Phelps, and George Short, and great-great grandson of John and Elizabeth (Le Grande) Phelps, all of whom lived in Kentucky. He was educated at Missouri State Teachers College, where he received his B.S. degree in 1915, and George Peabody College for Teachers, from which he received the degrees of M.A. in 1916 and Ph.D. in 1919. On August 27, 1907, he married Emma Estella Higgins, and they have two daughters: Mary Ann (Mrs. Dwight Bridges) and Mildred Catherine (Mrs. Ewing Lawrence, Jr). Two sons, John Shelton and Paul Higgins, are deceased. Dr. Phelps was successively Principal of high schools at Mountain Grove and Neosno, Mo., and Superintendent of Schools at Mountain Grove from 1907 to 1913. He was Professor of Mathematics at Missouri State Teachers College from 1913 to 1916, and Professor of Education at University of Vermont from 1916 to 1918. He was Professor in School Administration at George Peabody College for Teachers from 1919 to 1934, serving also as Director of Instruction in 1927 and Dean of the Graduate School from 1931 to 1934. Since 1934 he has been President of Winthrop College, the South Carolina College for Women. Dr. Phelps was professional member of the Tennessee Board of Education from 1923 to 1924. He was a member of the White House Conference on Child Health and Protection from 1929 to 1930, the National Secondary Survey Commission from 1929 to 1930, and the National Survey Teacher Training Commission from 1929 to 1930. He has been a member of the South Carolina Rural Electrification Survey Authority since 1935. Dr. Phelps was President of the Peabody Alumni Association from 1927 to 1928, of the Tennessee Educational Association from 1928 to 1929, and of the Tennessee College Association from 1923 to 1924. He has been Secretary-Treasurer since 1936 of the Southern Association of College and Secondary Schools and is a member of the Executive Committee of American Council on Education. He is also a member of Superintendents Section of National Education Association. He was National President of Phi Delta Kappa in 1928, and is a Mason and Shriner. Dr. Phelps is author of The Administration of County High Schools in the South, 1920, and College and University Education, 1931. He is co-author of Anderson and Phelps Arithmetic for Every-Day Life. Address: Rock Hill, S. C.

PHILLIPS, FRANK, Chairman of Phillips Petroleum Co., was born in Scotia, Greeley Co., Nebr., November 28, 1873, son of Lewis F. and Lucinda J. (Faucett) Phillips. He received a Grammar School education. On February 18, 1897, he married Jane Gibson of Creston, Ia., and they have one son, John Gibson. Mr. Phillips was associated with various business enterprises until the age of 25 when, in 1898 he entered banking in Creston. He moved to Bartlesville, Okla., in 1903, where he organized and became President of the Citizens Bank & Trust Co., which merged with the Bartlesville National Bank, which later merged with the First National Bank, of Bartlesville. He was President of these institutions until he became Chairman of the Board of the First National Bank, which position he still holds. He became interested in the oil business in 1903 in the mid-continent field. He served as President of the Phillips Petroleum Co. from the time of its inception, June, 1917, to April 26, 1938, when he became Chairman of the Board. Mr. Phillips is also engaged in the ranching business in Oklahoma, Texas and Colorado. In addition to the Phillips Petroleum Co. and the First National Bank of Bartlesville, Mr. Phillips is a Director of the First National Bank of St. Louis, Hycar Chemical Co., (Akron, O.), and the American Petroleum Institute. He has been active in the promotion of aviation and other national projects, and has taken a part in education and welfare work throughout the country. He is a Trustee of the John and Mary R. Markle Foundation, New York City, and is Chairman of the Board of The Frank Phillips Foundation, Inc. He is a life member of the Board of Trustees of Lafayette College, and is a Trustee of Kansas Wesleyan University. He was financial backer of Col. Arthur C. Goebel who won the Dole prize in August, 1927, with the ship Woolaroc, which made the first successful flight from the Pacific Coast to Hawaii. The plane is now preserved in the Woolaroc Museum on Mr. Phillips' ranch near Bartlesville. The honors that have been accorded Mr. Phillips are many and varied. He has been appointed Colonel on the staffs of the Governors of Oklahoma, Kentucky, Texas, New Mexico, Colorado, South Carolina. He was decorated Chevalier of the Legion of Honor by the French Government in 1928, and was admitted to the Hall of Fame of the State of Oklahoma in 1930. In 1932 he was given the honorary degree of Doctor of Business Administration by Kansas Wesleyan University. In 1937 he was the recipient of the Award of the Aviation Club of Oklahoma City for outstanding contributions to aviation from 1934 to 1936, etc. Residence: 1107 Cherokee Avenue. Office: Phillips Building, Bartlesville, Oklahoma.

PHILLIPS, LEON C., Governor of Oklahoma, was born in Grant City, Mo., December 9, 1890, son of Rufus P. and Bertha (Bressler) Phillips. He was educated at Epworth University and at University of Oklahoma, from which he received his LL.B. degree in 1916. On June 19, 1916, he married Myrtle Ellenberger, and they have two children: Robert Rowe and Lois Ann. Governor Phillips began the practice of law in 1916. He served as a member of the State House of Representatives from 1932 to 1938, when he was elected Governor of Oklahoma. He was Speaker of the House in 1935. Address: State Capitol, Oklahoma City, Oklahoma.

PHILLIPS, WILLIAM, Ex-United States Ambassador to Italy, was born in Beverly, Mass., May 30, 1878, son of John C. and Anna (Tucker) Phillips, and is descended from Rev. George Phillips, who accompanied Governor Winthrop in the "Arbella" in 1630 to the Massachusetts Bay Colony. He was educated at Harvard College and Harvard Law School. He is married to Caroline Astor Drayton, and they have five children: Beatrice, William, Jr., Drayton, Christopher and Anne. Mr. Phillips entered the diplomatic service as private secretary to the American Ambassador in London in 1903. In 1905 he was appointed Second Secretary at Peking. He became assistant to the Third Assistant Secretary of State on Far Eastern Affairs, 1907; Chief of Division of Far Eastern Affairs, 1908; Third Assistant Secretary of State, 1909, and Secretary of the Embassy at London in September, 1909. He was delegate to the International Congress of Chambers of Commerce and Commercial and Industrial Associations, London, in 1910. He resigned from the foreign service in 1912, when he became Regent of the College and Secretary of the Corporation of Harvard until 1914. He was appointed Third Assistant Secretary of State in March, 1914. He served as Chairman of the National Exposition Commission to represent the Government of the United States at the Panama Pacific International Exposition, San Francisco, in 1914, and was delegate to the Second Pan-American Scientific Congress, Washington, D. C., in 1915-16. Mr. Phillips became Assistant Secretary of State in 1917, and Envoy Extraordinary and Minister Plenipotentiary to The Netherlands and Luxemburg in 1930. He was appointed Under-Secretary of State in 1922, and in 1924 returned to Europe as Ambassador Extraordinary and Plenipotentiary to Belgium and Envoy Extraordinary and Minister Plenipotentiary to Luxemburg. He was Envoy Extraordinary and Min-

ister Plenipotentiary to Canada from 1927 to 1929, when he resigned. He served on the President's Committee for Unemployment in 1931, and as Chairman of the Massachusetts Emergency Committee for Unemployment in 1931-32. He became U. S. Commissioner on the Permanent Commission of Inquiry, U. S. and Latvia. Mr. Phillips was appointed Under-Secretary of State in 1933, and was delegate to the London Naval Conference in 1935-36, when he was appointed Ambassador Extraordinary and Plenipotentiary to Italy. He resigned his Ambassadorship upon Italy's declaration of war against the United States in December, 1941. He was appointed London Director of the Office of Strategic Services in July, 1942. Address: American Embassy, London, England.

PHIPPS, LOUIS NICHOLAS, Legislator and Merchant, was born March 6, 1896, in Anne Arundel County, Md., the son of Julius and Rachel (Ford) Phipps. He is of English-Scotch descent. He was educated in Public Schools of Arundel County and in the University of Baltimore. On January 15, 1921, he married Mae E. Sherbert. They have two children: Doris and Louis, Jr. Mr. Phipps began his career as a newspaper boy. In 1917 he served as Postmaster of Tracy's Landing, Md. In 1918 he entered military service and was on duty in England and France for 10 months, with the 79th Combat Division. Prior to leaving for war service (in 1917), he had entered the automobile business in combination with a country store. On his return he re-entered that business in Annapolis, Md. In April, 1924, he organized the Annapolis Buick Co., which he still owns and operates. He is also active in the field of real estate. In addition he is Director of the County Trust Co. of Maryland, and the Annapolis Industrial Loan Co. In 1927 he was elected Councilman (Alderman) of the City of Annapolis, and in 1935 became Mayor. He was reelected to the latter post in 1937. Mr. Phipps was elected to the Maryland State Senate in 1938 for the term ending 1942. He is Past-President of the Chamber of Commerce, Past-Commander of the Veterans of Foreign Wars and American Legion (Annapolis Posts), and is a retired member of the Annapolis Fire Department. His clubs are the Rotary and Annapolis Yacht. His recreations are boating and fishing. Residence: 67 College Ave. Office: 240 West St., Annapolis, Md.

PICHARDO MARCHENA, RAFAEL PAINO, Presidente de la Junta Superior Directiva del Partido Dominicano y Vice-Presidente y Tesorero de la Empresa Editorial "La Nación" en Ciudad Trujillo, nació el 27 de Abril de 1899 en Ciudad Trujillo, República Dominicana. Es hijo del señor Bernardo Pichardo y de la señora Ofelia de Marchena de Pichardo. Cursó sus estudios en el Instituto "Santo Tomás," y en la Escuela de Bachilleres, donde se recibió de Bachiller en 1916. Se casó el 24 de Junio de 1933 con doña Clara Aurora Ricart, y tienen un hijo: Bernardo Enrique. El señor Pichardo sirvió durante 1932-33 como Secretario de Hacienda y durante los dos años siguientes fué Secretario de Trabajo y Comunicaciones. En 1934-36 fué Inspector de Legaciones y Consulados de la República, y en 1935 sirvió como Enviado Extraordinario y Ministro Plenipotenciario ante el Gobierno Británico en Misión Especial. En ese mismo año fué también Representante Especial del Gobierno Dominicano en el Tricentenario de las Antillas Francesas. En el año que siguió fué Embajador Especial ante el Sr. Presidente de la República de Haití, y desde entonces hasta 1937 desempeñó el cargo de Enviado Extraordinario y Ministro Plenipotenciario en Chile y el Perú. En este último año fué a la Coronación de los Reyes Británicos como Embajador Especial, y poco más tarde fué Delegado al Congreso de Municipios en La Habana. En 1939 sirvió como Delegado del Gobierno Dominicano en la Feria Mundial de Nueva York. Actualmente es Presidente de la Junta Superior Directiva del Partido Dominicano desde Dic. 28, 1938. Pertenece a Diversas asociaciones culturales y cívicas, y es socio del Country Club, del Club Antillas y del Centro Ramfis. También posee diversas condecoraciones por su trabajo diplomático. Residencia: Arzobispo Nouel N° 52. Oficina: Calle Arzobispo Meriño N° 30, Ciudad Trujillo, Distrito de Santo Domingo, República Dominicana.

PICKARD, FREDERICK WILLIAM, Vice-President and Director of E. I. duPont deNemours & Co. Inc., was born at Portland, Me., September 2, 1871, the son of Charles Weston and Henrietta Maria (Groth) Pickard. He was educated at Portland High School and at Bowdoin College, from which he received his A.B. and LL.D. On October 4, 1899, he married Jane Alice Coleman, and they have one son, John Coleman. Mr. Pickard served as Managing Editor of the Portland Transcript from 1895 to 1900, when he became Secretary of the King Mercantile Co. and the Oriental Powder Co., Cincinnati, until 1903. He joined E. I. duPont deNemours & Co. as Assistant Manager in Cincinnati in 1903, and became Manager in 1905. In 1908 he was appointed Assistant Manager at Denver, and served as Manager at Pittsburgh from 1909 to 1917, when he became Director of Sales. Mr. Pickard has served as Vice-President and Director since 1918, and from 1918 to 1935 was a member of the Executive Committee. Residence: Old Mill Road, Greenville. Office: 9108 duPont Building, Wilmington, Del.

PIERLOT, HUBERT MARIE EUGENE, Prime Minister of Belgium and member of the Senate of Belgium, was born at Cugnon, Belgium, December 23, 1883. He was educated at the Collège de Maredsous and the Collège de St. Michel at Brussels, and at the University of Louvain, where he received his doctorate in jurisprudence and his degree in political and social sciences. He married Marie-Louise de Kinder and they have seven children: Marie-Thérèse, Françoise, Louis, Jean, Gérard, Hubert and Cécile. Premier Pierlot served as Minister of the Interior, Social Welfare and Public Health in the de Broqueville Cabinet from June until November, 1934. In the Theunis Cabinet he held the portfolio of the Interior from November, 1934, until March, 1935. He has also served as Foreign Minister and Minister of Agriculture. Premier Pierlot volunteered for service in the World War on August 5, 1914. He received his commission in the 10th Regiment, later serving in the 20th Regiment. Subsequently he became Lieutenant in the Reserves. Mr. Pierlot's favorite recreation is hunting. Address: Belgian Embassy, London, England.

PIERPONT, WALTER LAWRENCE, Association Executive and Civic Leader, was born in Sisterville, W. Va., December 13, 1880, the son of J. S. and Mary (Lazear) Pierpont. He was educated at Marietta College, from which he received his A.B. in 1900. In 1938 this institution conferred upon him a degree of LL.D. On December 25, 1902, he married Lou O. Silvers, and they have a daughter, Evalyn Ruth. Mr. Pierpont begon his career as a retail clerk in July, 1900. He was employed as a clerk in a wholesale drug house in Denver, Colo., in 1901, and from 1902 to 1906 was engaged in retail mercantile business at Grand Island, Nebr. He owned and operated an advertising service for retailers in Wichita, Kan., from 1906 to 1912 and in Omaha, Nebr., from 1913 to 1931. Mr. Pierpont assumed his present duties as President and Manager of the Association of Omaha Taxpayers, Inc., in February, 1932. Long active in welfare work, Mr. Pierpont was President of the Omaha Solvation Army Board from 1926 to 1929, member of the Omaha School Board from 1929 to 1935, Vice-President of the Board in 1931, 1933 and 1934, and President of the School Board in 1932. President of the Omaha Chamber of Commerce in 1932, he served as Chairman of its Publicity Bureau from 1926 to 1931. Since 1935 he has been a member of the Board of Governors and Budget Committee of the Omaha Community Chest, and, in addition, is a Director of the Nebraska Society for Crippled Children and Trustee of the First Central Congregational Church. In 1927 he was President of the Omaha Rotary Club. He is a member of the Elks Club, having served as Exalted Ruler in 1931; Philadelphia Academy of Political and Social Science, Phi Beta Kappa, and Alpha Tau Omega. He has contributed numerous articles on taxation to such magazines as National Municipal Review, Nation's Business, Saturday Evening Post, etc. His hobby is traveling. Residence: 5501 Harney St. Office: 466 Brandeis Theatre Bldg., Omaha, Nebraska.

PIERSOL, GEORGE MORRIS, Physician, was born in Philadelphia, Pa., October 13, 1880, the son of George A. and Anne W. (Steel) Piersol. He was educated at University of Pennsylvania, from which he received the degrees of B.S. in 1902 and M.D. in 1905. On September 26, 1908, he married Helen Delano, and they have two daughters and one son: Anne P. Collins, Helen P. Price and George M., Jr. Dr. Piersol served as resident physician at University of Pennsylvania Hospital from 1905 to 1906, and as Chief Resident Physician from 1906 to 1907. He was instructor in medicine at the Medical School of the University from 1907 to 1909, instructor from 1909 to 1912, and associate in medicine from 1912 to 1920, since which time he has been professor of medicine in the Graduate School of Medicine of the University of Pennsylvania. Dr. Piersol was also Professor of Medicine at Women's Medical College of Pennsylvania from 1917 to 1923. He has been active consultant to Philadelphia General Hospital since 1931 and physician to the Graduate School of Medicine since 1920, as well as Director of Medical Services to the Abington Memorial Hospital since 1931. He was President of American College of Physicians in 1933, and has been Secretary-General since 1939. Dr. Piersol has served as Editor-in-Chief of the Cyclopedia of Medicine since 1929, and as Editor of International Clinics since 1937. He was Editor of American Journal of Medical Science from 1911 to 1922. Residence: 126 Grays Lane, Haverford, Pa. Office: 2031 Locust St., Philadelphia, Pa.

PIERSON, WARREN LEE, President and General Counsel of the Export-Import Bank of Washington, was born in Princeton, Minn., August 29, 1896, son of Louis W. and Hilda (Pearson) Pierson. He was educated at University of California, A.B. 1917, and at Harvard Law School, LL.B. 1922. On August 12, 1927, he married Eleanor S. Mehnert. Mr. Pierson began the practice of law in Los Angeles in 1922, and became Counsel of the Reconstruction Finance Corporation in 1933. He was General Counsel of the Export-Import Bank of Washington in 1934-35, and has been President and General Counsel and Trustee since 1936. Mr. Pierson is a member of

the National Emergency Council, and is a member of the Executive Committee on Commercial Policy, the committees on Coöperation with American Republics; on Inter-American Economic Problems, and of the Interdepartmental Committee to Study International Broadcasting. During recent years he has traveled in Europe, the Far East and in Latin America in connection with business of the Export-Import Bank. Residence: Shoreham Hotel. Office: Federal Loan Bldg., Washington, District of Columbia.

PILET-GOLAZ, MARCEL, Ex-President of Switzerland, was born in Cossonay, near Lausanne, December 31, 1889, the son of Edouard Pilet, former deputy of Lausanne to the State Legislature of the Canton of Vaud. After three years of elementary school at Cossonay, he continued his studies at Lausanne, where he specialized in law from 1907 to 1911. He then attended the Universities of Leipzig and Paris and in December, 1912, received his law degree in Switzerland. During his sojourn in the French capital, President Pilet-Golaz served as secretary to a deputy, thus obtaining his first insight into the intricacies of politics. He began law practice in Lausanne and in a short time had established a substantial private practice. On March 6, 1921, he was elected Deputy of the State Legislature of Vaud, where he soon became an outstanding figure. Mr. Pilet-Golaz became a member of the National Council in 1925, continuing his private practice and at the same time holding the post of Instructor of Law at the Cantonal School of Agriculture at Marcelin sur Morges. On December 13, 1928, he was elected to the Federal Council of Switzerland and was appointed Chief of the Department of Posts and Railroads. Mr. Pilet-Golaz served as Vice-President of the Federal Council for 1933 and the following year was elevated to the presidency of the Swiss Confederation. In December, 1939, he was again elected President of the Swiss Confederation for a one-year term. Address: Berne, Switzerland.

PINCHOT, GIFFORD, United States Forester and Former Governor of Pennsylvania, was born August 11, 1865, in Simsbury, Conn., the son of James W. and Mary J. (Eno) Pinchot. His maternal line is descended from a family which came to this country in 1632, while his paternal line is of French descent. He was educated in Yale University (A.B. 1889, Hon. A.M. 1901, and LL.D. 1925), and studied forestry in France, Germany, Switzerland and Austria. He has been awarded degrees, likewise, from Princeton University (Hon. A.M. 1904), Michigan Agricultural College (Sc.D. 1907), McGill University (LL.D. 1909), Pennsylvania Military College (LL.D. 1923) and Temple University (LL.D. 1931). On August 14, 1914, he married Cornelia Elizabeth Bryce, and they have one son: Gifford Bryce. Governor Pinchot was the first American to make forestry his profession. He began his work in 1890, and in 1892 started the first systematic forest work ever done in the U. S. at Biltmore, N. C. He was a Member of the National Forest Commission in 1896 and 1897, and from 1898 to 1910 served as Forester and Chief of the Division (later Bureau of Forestry and now Forest Service) of the U. S. Department of Agriculture. He was the first to formulate the policy of Conservation. He was President of the National Conservation Association from 1910 to 1925. From 1903 to 1936 he was Professor of Forestry in Yale University, and since 1936 he has been Professor Emeritus. Governor Pinchot has taken a leading part in the civic and political affairs of Pennsylvania. He was Commissioner of Forestry of Pennsylvania from 1920 to 1922, and from 1923 to 1927 served as Governor of that State. He again served as Governor from 1931 to 1935. He inspected Philippine Island forests in 1902. He was appointed by President Theodore Roosevelt on the Committee on Organization of Government Scientific Work, the Commission on Public Lands, the Commission on Department Methods, the Inland Waterways Commission, and the National Conservation Commission, of which he was Chairman. In 1908 he was Chairman of the Joint Committee on Conservation appointed by the Conference of Governors and National Organizations at Washington, D. C. From 1914 to 1915 he was a member of the Commission for Relief in Belgium, and from 1917 to 1918 he was a member of the U. S. Food Administration. He is the author of a number of books dealing with forestry, conservation, the church and sports. In 1923 he negotiated a settlement of the anthracite coal strike. Residence: Milford, Pa.

PINEDA, NESTOR, Minister of Mines and Petroleum of the Republic of Colombia in the Cabinet of President Alfonso Lopez, since August, 1942. Address: Bogota, Colombia.

PINTO, MANUEL (H), Lawyer and National Deputy, was born October 12, 1895, in Buenos Aires, República, Argentina. He served as Secretary of the Ministry of Government in the National Intervention of Buenos Aires in 1917, and in the following year was appointed Secretary of the Department of Police of Buenos Aires. During 1920-22 he was Secretary of Finance and Administration of the Municipality of Buenos Aires, and served from 1922 to 1926 as National Deputy. He was Argentine Delegate to the 8th and 9th International Conferences of Labor at Geneva, and was Delegate of the Ministry of Public Works for a study of the Railroad systems of Italy, Switzerland and France in 1926. In 1936 he was Delegate of the Radical Party to the Pan-American Labor Conference of Santiago de Chile, and presently serves as National Deputy for the term 1938-42. Address: Montevideo 711, Buenos Aires, República Argentina.

PINTO, ESCALIER, ARTURO, Minister of Labor of Bolivia in the Cabinet of President Enrique Penaranda, held the post of Minister of Education until his appointment to his present position on March 2, 1942. Address: La Paz, Bolivia.

PIROTTO, ARMANDO D., Member of the Chamber of Deputies of Uruguay, was born November 12, 1907, in Montevideo, Uruguay. In 1933 he began his political career as Political Chief of the Department of Colonia, and in the following year was elected National Deputy for Colonia. He was reelected in 1938 as Deputy for Montevideo. He is President of the Commission of International Affairs of the Chamber, and has been Plenipotentiary Delegate to the 8th Pan-American Conference of Lima, Government Delegate to the International Congress of History in Buenos Aires, member of the Embassy of Intellectual Intercourse to Brazil, Minister in the transmission of communications to Argentina, etc. Address: Brito del Pino 1166, Montevideo, Uruguay.

PITMAN, ISAAC JAMES, Chairman and Managing Director of Sir Isaac Pitman & Sons Ltd., was born in London, England, August 14, 1901, the son of Ernest and Frances Isabel (Butler) Pitman, and eldest grandson of Sir Isaac Pitman, inventor of Pitman's Shorthand. He was educated at Eton and at Christ Church, Oxford. In 1927 he married Hon. Margaret Beaufort Lawson-Johnston, 2nd daughter of the 1st Baron Luke of Pavenham. They have three children. Mr. Pitman has been associated with Sir Isaac Pitman & Sons Ltd. since 1923. He is a Director of the Bath Gas Co. He is Founder and Principal of Intensive Business Course for University and Public School Men and Women, and is Governor of Pitman's College. He is Vice-President and member of the Council of the National Conference on Commercial Education. Residence: 22 Wilton Crescent, S. W. 1. Office: 39 Parker St., London, W. C. 2, England.

PIUS XII (Eugenio Pacelli), was born in Rome, Italy, March 2, 1876, the son of Filippo Pacelli and Virginia Graziosi. He was educated at Gregorian University, Roman Seminary, and at Capranica College. His Holiness was ordained to the Priesthood in 1899. Former Professor at the Academy of Noble Ecclesiastics, Secretary of Extraordinary Ecclesiastical Affairs, and former Secretary of the Pontifical Commission for the Codification of Canon Law, he was consecrated Archbishop of Sardi in May, 1917. He was appointed Apostolic Nuncio to Bavaria, where he negotiated and signed a new concordat in March, 1924. On February 7, 1930, he was created Cardinal and appointed Secretary of State of the Holy See. He was elected Pope on March 2, 1939, assuming the name of Pius XII. His Holiness was Cardinal

Legate to the International Eucharistic Congress in Buenos Aires in 1934, at Lourdes for 'triduum' of intercession for world peace in 1935, at Lisieux for the dedication of the Basilica of Sainte Thérèse de l'Enfant-Jésus in 1937, and to the International Eucharistic Congress in Budapest in 1938. His Holiness is author of "La personalità e la territorialità delle leggi specialmente nel diritto canonico," 1912; "Gesammelte Reden," 1930; "Discorsi e Panegirici," 1936; "Triptyque," 1936. Address: The Vatican, Vatican City, Italy.

PIVIDAL, RAFAEL, Abogado, escritor y profesor universitario, nació el 28 de Abril de 1896 en Buenos Aires, República Argentina. Eran sus padres el señor Rafael Pividal y la señora Lía Lanusse. Se recibió de Abogado en la Facultad de Derecho y Ciencias Sociales de la Universidad Nacional de Buenos Aires. Se casó con doña Claude Saillard, y tienen seis hijos. El señor Pividal es Profesor adjunto de Instroducción a las Ciencias Jurídicas Sociales en la Facultad de Derecho y Ciencias Sociales de la Universidad Nacional de Buenos Aires, y Profesor de Lógica y Psicología en el Colegio Nacional Justo José de Urquiza. Dirección: Cerrito 839, Buenos Aires, República Argentina.

PLACE, EDWIN HEMPHILL, Physician-in-Chief of the South Department of Boston City Hospital, was born in Milton, Wis., September 29, 1880, the son of William F. and Alice (Dunham) Place. He is descended from Enoch Place, who was born in England in 1631. Dr. Place was educated at Francestown Academy, Manchester (N. H.) High School, and at

Harvard Medical School, from which he was graduated in 1904. On June 27, 1907, he married Emma Frances Bixby. They have two daughters and two sons — Cleone Dunham Place Tiffany, Edwin Hemphill, Jr., Frances Bixby and Thomas Bixby. Dr. Place served as house officer of Boston City Hospital from 1904 to 1906 and as assistant resident physician of the South Department of Boston City Hospital from 1906 to 1909, since which time he has been physician-in-Chief. He served under John H. McCollum, and in 1909 was assistant in pediatrics under Dr. Thomas Morgan Rotch at Harvard Medical School, where he was successively instructor, assistant professor and clinical professor of pediatrics until his resignation in 1929. He is now Instructor in Harvard Medical Graduate School. He has been a member of the faculty of Tufts Medical School since 1915, and is now clinical professor of pediatrics. He is Instructor in Department of Board of Health Mass. Inst. of Technology. He is consultant for contagious diseases to Massachusetts General Hospital, Massachusetts Eye and Ear Infirmary, Newton Hospital, Weymouth Hospital, Emerson Hospital of Concord, Faulkner Hospital, Boston Floating Hospital, Carney, Boston State Hospital, and Massachusetts Memorial Hospitals. He is a member of the Massachusetts Medical Society, Massachusetts Public Health Association, Boston Bacteriological Society, Dorchester Medical Society, Phi Rho Sigma, and the Aesculapian Club. He is co-discoverer of the Haverhill Fever. In addition to various articles on contagious diseases published in leading medical journals, Dr. Place is author of chapters on diphtheria in "Cecil's Medicine" and on treatment of scarlet fever in "Blumer's Therapeutics." Author of the chapter on contagious diseases in MacCroe & Osler's textbook. Residence: 286 Highland St., W. Newton, Mass. Office: 745 Massachusetts Ave., Boston, Mass.

PLANTZ, ALDEN CHARLES, Lawyer, was born February 4, 1882, in Dodge County, Neb.; the son of Franklin C. and Harriet Elizabeth (Pettegrew Plantz. Genealogy: On father's side, Christian Plantz, grandfather, came from Germany, settled in New York, married Sallie Drake; father was in Civil War, enlisted in 51st New York Infantry, later was made Corporal, reenlisted Troop H, Second Regiment, U. S. Cavalry; on mother's side, descendant of John and Priscilla Alden, their son, Joseph and his wife, their son, Isaac and his wife, their son, John and his wife, their son John and his wife, and their daughter, Elizabeth Alden Pettegrew and her husband. He was educated in the public and high schools of Hay Springs and Fremont, Neb. On January 1, 1908, he married Helen Watt (who died August 2, 1936). Mr. Plantz began his career in 1899 as a post office clerk. He became Assistant Cashier of the Northwestern State Bank, Hay Springs, Neb., 1900-03. He was Bookkeeper, then 2nd Vice-President of the Maverick Loan & Trust Co., Rushville, Neb., 1903-10. He was admitted to the practice of law in November, 1910, and has since engaged in private practice in Rushville, Neb. He became County Attorney for Sheridan County, Neb., 1913-19. He was Village Trustee, 1910 and 1911. He served as President of the Rushville Board of Education for five years, and he was Chairman of the Republican County Central Committee for Sheridan County, Neb., 1922 to 1932. He is President of the Sheridan County Bar Association, and is also President of the Sixteenth Judicial Bar Association. Mr. Plantz is President and Director of the Rushville Lumber & Coal Co., as well as of the General Contracting Co., Rushville, Neb. He is a member of the American Bar Association and the Nebraska State Bar Association, also of the Rushville Chamber of Commerce and the Sheridan County Historical Society. He is a Trustee of the Methodist Church of Rushville. His hobby is farming, and he owns and operates 1,280 acres of farm land. During the first World War he served as Government Appeal Agent, Secretary of the Sheridan County Council of Defense, President of the American Red Cross, and Member of the Legal Advisory Board. Residence: Loofbourow. Office: Main St., Rushville, Neb.

PLUMMER, GEORGE IRVIN, Railway Official, was born on September 23, 1889, at Longview, Texas, the son of George and Mary E. (Maddox) Plummer. He was educated in the public schools of Longview. On April 9, 1911, he married Lena Pearl Brewer. Mr. Plummer started his career on January 18, 1906, when he entered the Dallas Railway & Terminal Co. as stationman. He was appointed Superintendent of Transportation of the company on November 19, 1917, was promoted Assistant General Manager on September 1, 1930, became a Director on March 8, 1938, and has served as Vice-President of the company since March 11, 1939. During 1940-41 he was President of the American Transit (Operating) Association. He is a member of the Dallas Citizens Traffic Commission, a Director of the Community Chest of Greater Dallas, a member of the Oak Cliff-Dallas Commercial Association, and a Director of the Dallas Automobile Club. He also is a member and former President of the Dallas Electric Club and the Dallas Salesmanship Club, and a member of the Masons, the American Legion (Commander in 1920), the Dallas Rotary, Athletic and Lakewood Country Clubs. His hobby is golf. Mr. Plummer served in the U. S. Army during 1917-19, with the A.E.F. in 1918-19. Residence: 6925 Lake Shore Drive. Office: 202 Interurban Building, Dallas, Texas.

PODELL, JACOB JOSEPH, Lawyer, was born August 10, 1887, the son of Mordecai and Minna (London) Podell. He was educated at Townsend Harris Hall, Columbia University (A.B. 1912) and New York University (LL.B. and J.D. 1915). On August 10, 1922, he married Rose Soffer and they have three children: Madeleine, Robert Louis and Carol Florence. Mr. Podell was admitted to practice in New York in 1916. He is a member of the law firm of Hays, Podell & Shulman. He was associate counsel in the defense of constitutionality of rent laws in various courts, including the U. S. Supreme Court. He is a member of the N. Y. County Lawyers, Brooklyn, New York State and the American Bar Associations. He has been Delegate to the Republican Judicial Convention (2nd Department) on various occasions, and in 1940 he was Republican Presidential Elector. He is a member of the Kings County and New York State Republican Committee. Mr. Podell belongs to the American Legion, the City Club of New York and the National Republican Club. He is Treasurer of the Lawyers Club of the Brooklyn Federation of Jewish Charities, and director of the Unity Club. He is a government appeal agent in the Selective Service. He served on the U. S. S. Aeolus during the first World War. His hobbies are golf, travel, photography, and the collecting of first editions. Residence: 225 Eastern Parkway, Brooklyn, N. Y. Office: 39 Broadway, New York, N. Y.

POETKER, ALBERT H., S.J., Executive Dean of University of Detroit, was born in Cincinnati, Ohio, January 4, 1887, the son of Henry and Catherine (Steinkamp) Poetker. He was educated at St. Xavier College, Cincinnati, A.B. 1907; St. Louis University, A.M. 1914, and Johns Hopkins University, Ph.D., 1926. He also spent five years in ecclesiastical studies and travel in Europe. Father Poetker entered the Society of Jesus in 1907, and was ordained in 1921 at Barcelona, Spain. He was Instructor in Physics at St. Louis University from 1915 to 1917, and Assistant Professor from 1917 to 1919. He was Research Fellow at Johns Hopkins University from 1926 to 1927. Father Poetker was Professor of Physics, Head of Department and Regent of College of Engineering at Marquette University from 1927 to 1931, and at University of Detroit from 1931 to 1932. He was President of University of Detroit from 1932 to 1939, since which time he has been Executive Dean. Address: Detroit, Mich.

POGGIO, JOSÉ, Cattle Breeder (Ganadero), was born October 12, 1869, in Buenos Aires, República Argentina, the son of Antonio Poggio and María G. Lértora de Poggio. He received his education in the primary and secondary schools of Buenos Aires. On April 19, 1897, he married Delia Arnaldi, and they have four children: Juan José, María Emilia, Delia and José Víctor. Señor Poggio began his career in 1881 as an office boy in the firm of Eduardo Canevaro, founded by Adolfo Casal in 1850. Shortly after beginning this work, he became the principal source of income for his family. He was nevertheless able, by strenuous efforts, to continue his schooling in evening classes. At the age of 18, he left this concern to enter Santamarina e Hijos, of which he was made Factor and Manager at the age of 22. In 1907 he became a Partner, with Señor Vicente Caride, in Caride, Poggio y Cía. In 1915 the firm was turned over to employees by the principals. Since that time Sr. Poggio has devoted himself to the management of his personal interests and the operation of his farms. He formerly served as President of the Comisión Asesora de Ganaderos, during the presidency of General Uriburu, and he is presently a Director of the Sociedad Argentina Rural, Vice-President of the Caja de Conversión, Vice-President of the "Bolsa de Comercio" (Stock Exchange of Buenos Aires), of which he was several times President, and is a Director of a number of private banks and companies. Residence: Calle Callao 1604. Office: Vicente López 1815, Buenos Aires, República Argentina.

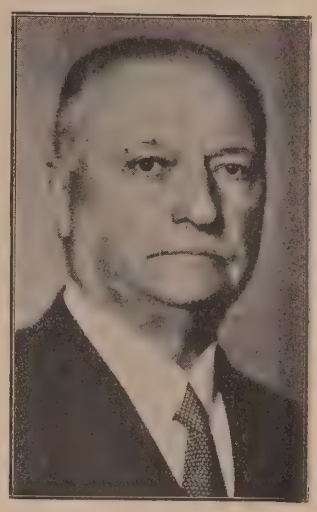

POINDEXTER, MILES, Lawyer and Author and former United States Senator, was born in Memphis, Tenn., April 22, 1868, the son of William Bowyer and Josephine Reid (Anderson) Poindexter. He is descended from early families of Virginia. He was educated at Washington & Lee University and its Law School, from which he received his LL.B. degree in 1891. In 1919 the degree of LL.D. was conferred by George Washington University. On June 16, 1892, he married Elizabeth Gale Page, Walla Walla, Wash., who died on December 20, 1929. He has one son, Commander Gale Aylett, U.S.N., Retired. Senator Poindexter began the practice of law at Walla Walla, Wash., on October 10, 1891, and was Prosecuting Attorney of State of Washington for Walla Walla County from 1893 to 1895. He moved to Spokane in 1897, and was Assistant Prosecuting Attorney of Spokane County from 1898 to 1904. He was Judge of Superior Court from 1904 to 1908, Member of 61st Congress from 3rd District of Washington, from 1909 to 1911, and was U. S. Senator from Washington for two terms, 1911 to 1923. He was Acting Chairman of the Senate Naval Affairs Committee, 1919 to

1923. He served as Chairman of Republican Senatorial Campaign Committee from 1920 to 1921. In 1920 Senator Poindexter received 19 votes for President of the United States at the Republican National Convention. He was United States Ambassador to Peru from 1923 to 1928. He is author of Ayar-Incas, 2 volumes, 1930; Peruvian Pharaohs, 1938, and of various magazine articles. His correspondence and papers are deposited in the Alderman Library, University of Virginia. Legal Residence: Spokane, Wash. Mailing Address: Greenlee, Virginia.

POLHEMUS, JAMES HENRY, Executive, was born April 16, 1887, in Newport, Oregon, the son of James Suydam and Mary C. (Daly) Polhemus. He is descended from the early Dutch settlers of New York. He attended Stanford University (B.A. in C.E. 1911), and on December 12, 1912, he married Winifred W. Wilson. Mr. Polhemus began his career as Field Engineer and Superintendent of Construction, U. S. Engineers, on the Dalles-Celilo Canal, in 1911. He held this position until 1914, when he became Superintendent in charge of dredging and harbor improvements, Coos Bay, Oregon. From 1918 to 1920 he was General Manager of the Coos Bay Shipbuilding Co., and from 1920 to 1936 he was General Manager and Chief Engineer, Port of Portland, Oregon. In 1936 he resigned in order to take the position of Executive Vice-President of the Portland Electric Power Co., Portland Traction Co., and Portland General Electric Co. Since 1940 he has been President of the Portland General Electric Co. He has been, from 1926 to date, member of the Board of Directors of the Portland Chamber of Commerce, the Battleship "Oregon" Memorial Association, and the Society of Military Engineers. He has also been a member of the Board of Directors of the Portland Library Association, and in 1937 he was Leader of the Portland Community Chest Drive. In 1936 he was President of the Oregon Section of the American Society of Civil Engineers, and from 1937 to 1941 he was Commissioner of the Port of Portland. He is a member of the Advisory Committee of the National Rivers and Harbors Congress, and he is Technical Counselor of the School of Engineering and Industrial Arts, Oregon State College. He is the author of numerous articles on various phases of dredging, being one of the best known authorities on dredging in the United States. He designed the first Diesel Electric Pipe Line Dredge in the United States, and was instrumental in developing Swan Island as a Municipal Airport. He is a Shriner and Scottish Rite Mason. His clubs include the Arlington, Waverly Country, University, and Rotary. Ships are his special interest and his recreations are golf and bridge. Residence: 2846 N. W. Fairfax Terrace. Office: Electric Bldg., 621 S. W. Alder St., Portland, Oregon.

POLLOCK, CHANNING, Author, Dramatist, Publicist and Lecturer, was born in Washington, D. C., March 4, 1880, the son of Alexander L. and Verona E. (Larkin) Pollock. He was graduated from Bethel Military Academy, after which he studied at the Polytechnique, Prague. Colgate University has conferred upon Mr. Pollock the degree of Litt.D., and he received an LL.D. from Northeastern University. On August 9, 1906, he married Anna Marble. Mr. Pollock began his career as dramatic critic for the Washington Post in 1896. His works include (plays) "A Game of Hearts," "The Pit," "Napoleon the Great," "In the Bishop's Carriage," "The Little Grey Lady," "Clothes," "The Secret Orchard," "The Traitor," "Such a Little Queen," "The Inner Shrine," "Roads of Destiny," "The Crowded Hour" (with Edgar Selwyn), "The Sign on the Door," "Ziegfeld Follies 1921," "The Fool," "The Enemy," "Mr. Moneypenny," "The House Beautiful" and "Stranglehold"; (books of essays) "The Footlights Fore and Aft," "Guide Posts in Chaos," and "The Adventures of a Happy Man"; (novels) "Behold the Man," "Star Magic" and "Synthetic Gentleman." He is also co-author, with Rennold Wolf, of the following plays: "The Red Widow," "Hell," "My Best Girl," "The Beauty Shop," "Her Little Highness," "A Perfect Lady," "Ziegfeld Follies 1915," and "The Grass Widow." Address: Shoreham, Long Island, N. Y.

PONTIUS, CLARENCE ISAIAH, University President and Banker, was born in Chicora, Pa., December 1, 1892, soon of Solomon Isaiah and Sarah Katherine (Summerville) Pontius. He attended the Mt. Hermon (Mass.) Boys School from 1910 to 1911 and was graduated from Ohio State University in 1915. In 1936 the degree of LL.D. was conferred upon him by Oklahoma City University. On October 7, 1922, he married Ruth Elizabeth Birch, and they have two children—Betty Jane and Clarence Birch. He organized and was president of several financial companies at Warren, Ohio, from 1916 to 1930; disposed of interests and moved to Tulsa, Oklahoma, in 1930 and became associated with the First National Bank & Trust Co. From 1931 to 1935 he was in the general investment business. Dr. Pontius has been President and Chairman Board of Trustees of University of Tulsa since June, 1935. He is Chairman and Trustee of Lew Wentz Student Loan Foundation of Tulsa; Vice-President and Director, Tulsa Area Boy Scouts of America; Director, Y.M.C.A.; Vice-President and Member Executive Committee, Southwestern Art Association; Member, Commission on Institutions of Higher Education of the North Central Association of Colleges and Secondary Schools, and Member, Original Oklahoma State Co-ordinating Board of Higher Education. He is a member of the Royal Order Jesters, Phi Delta Theta, Alphi Phi Omega, Pi Gamma Mu, Pi Delta Epsilon. He is a Republican, Methodist (Trustee and Chairman, Finance Committee, First Church of Tulsa). He is a Mason (32°, K.T., Shriner). His clubs are the Rotary, Oakhurst Country, Tulsa Club, Men's Dinner Club of Tulsa (Vice-President and Governor), University Club, Tulsa, University Club, New York. Residence 1839 E. 32nd Place, Tulsa, Oklahoma.

POP, TRAIAN, Minister of Public Wealth of Rumania, was born in 1885 in Sinca cechio, Fagaras, Rumania. He was educated at the University of Cluj and took graduate studies in Vienna. After passing his advocate examination, Dr. Pop entered law practice in Cluj in 1912. In 1919 he became Professor of Jurisprudence. He was a member of the Chamber of Deputies of Rumania from 1928 to 1931 and the following year was elected to the National Senate. Dr. Pop served as Minister of Public Wealth in the Calinescu and Argetoianu Cabinets, retaining this post in the present Tatarescu Government. His works include several volumes on criminal law, as well as dictionary of jurisprudence. Address: Bucharest, Rumania.

POPE, ALLAN MELVILL, President of The First Boston Corp., was born on November 24, 1879, at Boston, Mass., the son of William Carroll and Mabel Richmond (Downer) Pope. He went to the Boston Latin School (grad. 1898) and graduated from the U. S. Military Academy (B.Sc. 1903). On November 23, 1910, he married Elvira Emily Dickson, and they had three children: Elvira Dickson, Allan Melvill (dec.) and Thomas Melvill. Colonel Pope became connected with the First National Corp. of Boston in January, 1920, and shortly afterwards was made Manager of the Boston office. He served as Vice-President in charge of the New York office during 1921-25, as Executive Vice-President and Director from 1925 to 1928, and as President and Director of the corporation during 1928-29. Upon the merger of this concern with the Old Colony Corp. in December 1929, he became Executive Vice-President and Director of the First National Old Colony Corp. In June, 1932, the name of the corporation changed and Col. Pope became President and Director of The First of Boston Corp. and Chairman of the Board of Directors of The First of Boston Corp. of Massachusetts and Executive Vice-President of The First of Boston International Corp. In June, 1934, on separation of The First of Boston Corp. from its parent institution, The First National Bank of Boston, he became President, Director and Member of the Executive Committee of The First Boston Corp., which position he now holds. He also is a Director of Gorham, Inc., Insuranshares Certificates, Inc., The First British American Corp., Ltd., London, and Commerce & Industry Association of N. Y. He is a member of the Executive Committee, Vice-President of the Council and Vice-Chairman of the Planning Committee, also Chairman of the Committee on Commerce Divisions of New York University. He served as member of the Executive Committee and Chairman of Investment Group of the National Industrial Information Committee in 1940, is a member of the Advisory Council of the Better Business Bureau, New York City, and on the Council of The Pan American Society. He is a Trustee of the Endowment Fund of the Association of Graduates of the U. S. Military Academy, a former President and Governor of the Investment Bankers Association, and a former President of the American Acceptance Council, of which he also was Chairman of the Executive Committee. In 1903 he was commissioned 2nd Lt. of Cavalry, U. S. Army. He was promoted through grades to Lt. Colonel, resigning in 1919. He served in the Philippines, was appointed Lt. Col. on General Staff in France, May, 1918. He was Instructor at the General Staff College and Staff Officer at General Headquarters, Chaumont. Upon his return to America, he was appointed Secretary of the General Staff in Washington. Residence: Katonah, N. Y. Office: 100 Broadway, New York, N. Y.

POPE, BAYARD FOSTER, Chairman of the Board of the Marine Midland Corp., was born at Hingham, Mass., October 5, 1887, the son of William Carroll and Mabel Richmond (Downer) Pope. He was educated at Prince School and Nobles Private School, Boston, and at Harvard College, where he received his A.B. in 1909. On September 17, 1910, he married Elma Marguerite Neergaard. They have two sons, Bayard F., Jr., and Alan Neergaard. Mr. Pope began as a bond salesman with Mason, Lewis & Co., Boston, in 1908, and was with Blodget & Co., New York and Boston, from 1909 to 1927, becoming a partner in 1920. He was elected President of Stone & Webster and Blodget, Inc., New York, in 1927, and since 1932 has served as Chairman of the Advisory Committee of the Marine Midland Trust Co. of New York. Mr. Pope was Executive Vice-President of the Marine Midland Corp., Buffalo, N. Y., from 1932 to 1934, since which time he has been Chairman of the Board. He is a Director of the Marine Trust Co. of Buffalo, Marine Midland Corp., Marine Midland Trust Co. of New York (Vice Chairman, Executive Committee, January 1, 1941-), Marine Midland Group, Inc., Carrier Corp., Union Service Corp., National Investors Corp., Hotels Statler Co., Inc., New York Hotel Statler Co., Inc., Remington Rand, Inc. and Selected Industries, Inc. He was Treasurer and Director of New York World's Fair 1939. In December, 1941, he was appointed Chairman Executive Committee of U. S. Treasury War Savings Staff, N. Y. Residence: The Westbury Hotel, 15 East 69th St., N. Y. Office: 120 Broadway, New York, N. Y.

POPE, JAMES PINCKNEY, Director of the Tennessee Valley Authority, was born in Jackson Parish, La., March 31, 1884, the son of Jesse T. and Lou (McBride) Pope. He was graduated from the Louisiana Polytechnic Institute in 1906 with the degree of B.I., and subsequently entered the University of Chicago Law School, where he received his LL.B. degree in 1909. He was awarded an LL.D. degree from Tusculum College, Greeneville, Tennessee, 1939. On June 26, 1913, he married Pauline Ruth Horn. They have two sons—Ross P. and George Allan. Senator Pope began his career as a lawyer in November, 1909. He was City Attorney of Boise, Idaho, in 1916, and assistant Attorney General of Idaho in 1918 and 1919. He was elected Mayor of Boise in April, 1929, and was re-elected in 1931 for another two-year term. On November 8, 1932, he was elected to the United States Senate, completing his term on December 31, 1938. Senator Pope assumed his present duties as Director of the Tennessee Valley Authority on January 12, 1939, by appointment of President Franklin D. Roosevelt. Residences: 701 Nine-

teenth Street, Knoxville, Tenn.; (legal) Boise, Idaho. Office: New Sprankle Building, Knoxville, Tenn.

POPOFF, IVAN VLADIMIR, Minister for Foreign Affairs of Bulgaria, was born in 1890. He received his education at the Universities of Poitiers and Berlin. Mr. Popoff served as Director of the Press Bureau of the Ministry of Foreign Affairs of Bulgaria from 1924 to 1934, when he was appointed Chargé d'Affaires in Hungary. He was Bulgarian Minister to Hungary in 1934, to Rumania in 1935, Czechoslovakia in 1936, and to Yugoslavia from 1937 to 1940. In February, 1940, he was appointed Minister for Foreign Affairs in the Filoff Cabinet. Address: Sofia, Bulgaria.

POPPEN, EMMANUEL FREDERICK, General President of the American Lutheran Church, was born in New Dundee, Ontario, Canada, October 14, 1874, the son of the Rev. Simon and Caroline (Buerkle) Poppen. He attended the College and Theological Seminary of Capital University, from which he received his A.B. in 1893. In 1928 this institution conferred upon him the degree of D.D. On August 4, 1897, Dr. Poppen married Anna Trebel and they have one daughter —Marion Edith (Mrs. C. R. Athy). Dr. Poppen was ordained to the Lutheran ministry on May 24, 1895, and served pastorates at Versailles, Ohio from 1895 to 1897; at St. Marys, Ohio, from 1897 to 1905; Sidney, Ohio, from 1905 to 1915; Grove City, Ohio, from 1915 to 1931. He was full time President of the Ohio District of the American Lutheran Church from 1931 to 1937, when he became Acting President of the American Lutheran Church. Dr. Poppen has been General President since 1938. He has been Commissioner of the National Lutheran Council since 1925. He was Delegate and member of the Secretariat of the Second Lutheran World Conference, Copenhagen, Denmark, in 1929. From 1926 to 1929, he served as Secretary of the National Lutheran Editors Association. Dr. Poppen is editor of "American Lutheran Hymnal," 1930; "Songs of Praise," 1935, and "The Beauty of Holiness in Public Worship," 1938. Residence: 2645 Bexley Park Road. Office: 57 East Main Street, Columbus, Ohio.

PORBANDAR, Captain His Highness Maharaja Shri Sir Natwarsinhji Bahadur, K.C.S.I., Maharaja Rana Saheb of Porbandar, was born in 1901. He succeeded as Ruler of Porbandar in 1908 and receives a salute of 13 guns. His Highness received his education at Rajkumar College. Address: Porbandar, India.

PORRITT, BENJAMIN DAWSON, Director of Research of The Research Association of British Rubber Manufacturers, was born in Boissevain, Man., Canada, January 26, 1884, the son of Thomas Herbert and Eleanor Annie (Wilson) Porritt. According to Church Registers, the original home of the family, circa 1700, was at Birstall, Yorks., England (birthplace of Joseph Priestley), and this was later transferred, circa 1800, to Armley, near Leeds. The name and occupation of the family (textiles) indicates Huguenot origin. He was educated at Whitgift Grammar School,

Croydon; University College, London, and University College Hospital Medical School. On April 13, 1915 he married Margaret Patterson Stirling, and they have two daughters: Jessie Eleanor and Margaret Isabel. Mr. Porritt began as a chemist with the North British Rubber Co., Ltd., Edinburgh, in December, 1908. He was Works Superintendent of the company from 1910 to 1912, and Chief Chemist from 1912 to 1920, when he was appointed first Director of the Research Association of British Rubber Manufacturers. Exempt from military service, Mr. Porritt was responsible from 1916 to 1918 for the technical control and testing of output of factory for the mass production of kite-balloon fabric, and was engaged in other war services. He received the degree of M.Sc. from London University. He is a Fellow of the Institute of Chemistry, Institute of Physics, Institution of the Rubber Industry and of the Royal Society of Edinburgh. Active in civic work, he has served as member of Council, Vice-President and Chairman of Examination Board of the Institution of the Rubber Industry (Colwyn medallist), and member of Council of the Institute of Chemistry and of the Chemical Society. He has been a member of the Rubber Industry Council of the British Standards Institution since 1938. Mr. Porritt is a member of the Royal Forth Yacht Club and of the Chemical Club. His hobbies are yachting and photography. He is the author of "Chemistry of Rubber," 1913; "Early History of the Rubber Industry," 1925; "Rubber, Physical and Chemical Properties," 1936, and of numerous papers on rubber in scientific and technical periodicals. Residence: 23 Addiscombe Grove. Office: 105 Lansdowne Road, Croydon, Surrey, England.

PORTAL, Lord, Lieutenant-Colonel, WYNDHAM RAYMOND PORTAL, M.V.O., D.S.O., D.L., LL.D., Minister of Works and Buildings and First Commissioner for Works of England, was born in 1885. He received his education at Oxford University. He was Managing Director of Portals, Ltd.; Chairman of Wiggins Teape, Ltd.; Director of Annandal and Co., Ltd., Charles Morgan and Co., Ltd., Commercial Union Assurance Co., Ltd., Compass Inc., Trust, Ltd. and Great Western Railway Co., Ltd. He was Chairman of the Special Areas Reconstruction Association and Trustee of Lord Nuffeld's £2,000,000 gift to distressed areas. He now serves as Minister of Works and Buildings and as First Commissioner for Works of England. Address London, England.

PORTALES VICUÑA, GUILLERMO, Senator and Vice-President of the Chilean Senate, was born August 2, 1893, in Santiago de Chile. He began his career in 1920 as Assistant Attorney of the Housing Reconstruction Department in Valparaíso, and four years later was appointed Superior Lettered Justice in the Department of Ovalle. In 1929 he became Reporter of the Appellate Court of La Serena, and in March, 1932, he was elected to the Senate. He is now serving his second term as Vice-President of that body. He also operates the Hacienda (Plantation) Santa Elena in Coquimbo, Chile. Address: Casilla 88, Coquimbo, Chile.

PORTELL-VILÁ, HERMINIO, Professor of Modern History and History of the Americas, and Head of the Chair in the Universidad de la Habana since 1938, was born June 18, 1901 in Cárdenas, Cuba, the son of Colonel Juan Portell (Spanish Army) and of Magdalena Vilá de Portell. His paternal line is of Catalonian descent, living in the Balearic Islands, while that of his mother was Catalonian stock which migrated to Cuba in the early part of the 19th Century. He received his degree of Bachelor of Letters and Sciences from the Institute of Matanzas in 1923, and in 1927 was awarded his Doctor in Laws and in 1934 his Doctor in Philosophy from the University of La Habana. On March 2, 1929, he married Miss Lea Rodríguez. Dr. Portell-Vilá began his career in 1919 as a newspaperman, serving as a reporter and Assistant Editor on "La Unión," of Cárdenas, "Carteles" of La Habana, etc. He was appointed Instructor in Cuban History in the Universidad de La Habana in 1928 and served in that capacity until 1931 when he came to the United States on a fellowship. In 1931, 1932, 1933 and 1935 he was Guggenheim Fellow in Cuban-American History. He served as Counsellor of the Cuban Embassy in Montevideo and was Delegate Plenipotentiary of Cuba, to the Seventh International Conference of American States held in Montevideo in 1933, and was a Member of the Reporting Committee which drafted the "Convention" on Duties and Rights of the States. During 1934 he served as Consultant to the Foreign Policy Association, and from 1935 to 1938 was Associate Professor of History in Black Mountain College (N.C.) and Lecturer at the George Washington University 1933 ,and the University of California at Los Angeles, 1940, and for the Harris Foundation Institute, University of Chicago, 1941. Now Secretary to the Committee on Cuban-American Cultural Relations, of Havana, Cuba. Dr, Portell-Vilá serves on the Governing Boards of the Sociedad Económica de Amigos del País (Economic Society of Friends of the Country, founded 1792), the Sociedad del Folklore Cubano, and the Institución Hispano-Cubana de Cultura. He is a Member of the Sociedad Geográfica de Cuba, and the Inter-American Library and Bibliographical Association. Dr. Portell-Vilá is a Member of the Vedado Tennis Club, while his published books include "Historia de Cárdenas," "Narciso López y su época," (3 vols.), "Cespedes," "Cuba y la Conferencia de Montevideo," "Cuba, Past and Present" (in English), "Inter-American Solidarity," and "Historia de Cuba en sus relaciones con los Estados Unidos y España," (History of Cuba in her relations with the United States and Spain), four volumes published between 1938-39, together with many pamphlets. Residence: 962 Linea Street, Vedado, Havana. Office: Universidad de La Habana, La Habana, Cuba.

PORTER, JOHN WILLIAM, President of the Alabama By Products Corp., was born on February 7, 1873, at Grand Ridge, Illinois; the son of John Thomas and Phebe J. (Finley) Porter, and grandson of Samuel W. Porter and Ebenezer Finley, both of whom lived in New Salem, Pa. He was educated ot the Brewton (Ala.) Institute and graduated from the Florida State Normal College in 1900. On April 24, 1901, he married Bertha C. Albes, and they have eight children—Paul A., John F., Clyde N., Howard J., Margaret C., James W., Ralph A. and Charles E. Mr. Porter began his career as a bookkeeper in 1900. He was Auditor for the Lacy-Buek Iron Co. during 1900-06, for the Southern Steel Co. during 1906-07, and for the Woodstock Iron Co. during 1907-08. In 1908 he was made Sales Manager of the Alabama Consolidated Coal & Iron Co., serving as such until 1912. From 1913 to 1920 he was Sales Manager and Treasurer of The Alabama Co., and Vice-President and General Manager of the company from 1920 to 1924. He was elected Vice-President of the Hammond Iron Co. in 1925, and after holding this office for ten years became President of the Alabama By Products Corp., of which he is now also a Director. In addition to his duties there, he holds directorships in the Shelby Iron Co., the A. B. C. Coal & Coke Co., and the Smokeless Fuel Co. He is a Director of the Birmingham Chamber of Commerce, the Associated Industries of Alabama, of the Birmingham Y. M. C. A., and the Alabama Mining Institute. His club affiliations include the Bankers Club of America, the Panama (Fla.) Country Club, and the Mountain Brook Country Club of Birmingham. His hobbies are fishing and hunting. Residence: 1302 N. 32nd St. Office: First National Bank Bldg., Birmingham, Alabama.

PORTUONDO, AURELIO, Corporation Official and former Representative of the Cuban Government, was born March 11, 1875, in Santiago de Cuba, the son of Manuel Portuondo and Josefa Barceló de Portuondo. He received his B.A. degree from the Instituto de Santiago de Cuba, and later attended Schissler College of Business and the Peirce School, both in the U.S.A. On February 3, 1904, he married Josefa de Regil, and they have six children: Aurelio, Jr., Beatriz, Manuel, Cecilia, Alonso and Graziella. Señor Portuondo began his commercial career in 1896 in New York City (U. S.) as a clerk in the office of Flint Eddy & Co., and from 1898 to 1905 served as repre-

sentative of that concern and of the American Trading Co. in México. From 1903 to 1915 he was a Director of the Banco Mercantil de Yucatán, the Banco Yucateco and the United Railways of Yucatán; serving also as General Manager of the Cía. de Hacendados Henequeneros de Yucatán. In the latter year he returned to the country of his birth, where he has since served as Vice-President and Director of the Cuban Trading Co., the Regla Coal & Oil Co., the Francisco Sugar Co., the Manatí Sugar Co., the Ferro-Carril de Tunas, the Cía. Azucarera Céspedes, the Cía. Azucarera Coliseo, and the Cía. Cubana de Fibras y Jarcia. In addition he has been Vice-President of the Asociación de Hacendados y Colonos de Cuba in 1918-27, Member of the Commercial Mission to Washington, D. C., by the Cuban Government, where he served as Representative of the Cuban Sugar Industry in 1921-22, Member of the Cuban Sugar Finance Committee, in 1921-25, Director of the Cuban Chamber of Commerce in New York during 1924-25, Member of the Technical Tariff Commission in 1926-32, Member of the National Commission for the Defense of Sugar during 1927-31, Member of the Cuban Sugar Institute for the Stabilization of Sugar during 1931-41, Cuban Delegate to various international sugar conferences in Europe (The Hague, Paris, Brussells) from 1932 to 1935. Member of the Cuban Delegation to the Inter-American Conference for the Consolidation of Peace at Buenos Aires, la Argentina, in 1936, Plenipotentiary Delegate of the Cuban Government to the International Sugar Conference of London in 1937, Cuban Delegate to four of the regular meetings of the International Sugar Council in London during 1937-39, and, since 1938, Member and Vice-President of the Executive Committee of the National Association of Plantation Owners (Hacendados) in La Habana. His clubs include the Habana Yacht, the Union, and the Country de la Habana. Residence: Avenida de las Americas y Calle 22, Miramar, la Habana. Office: Edificio La Metropolitana, Apartado 1166, La Habana, Cuba.

PORTUONDO DOMENECH, JUAN MIGUEL, Ministro del Health de la República de Cuba, nació en 1894 en Santiago de Cuba. Eran sus padres el señor Rafael Portuondo y la señora María Domenech de Portuondo. Cursó sus estudios en el Instituto de Segunda Enseñanza de Santiago de Cuba y en la Universidad de la Habana. Se casó en 1920 con doña Rosa Arnaz, y tienen cinco hijos: Rosa, Gloria, Juan Miguel, María y Rafael. El señor Doctor Portuondo D. inició su carrera en 1913 como Interno del Hospital "Mercedes" de la Habana, y poco después fué nombrado Inspector Médico de la Campaña Anti-Palúdica en las Provincias de Oriente y Camagüey. Durante 6 meses fué Jefe del Laboratorio de la Colonia Española de Santiago de Cuba y desde 1918 hasta 1926 del Laboratorio Sánchez Portuondo en la misma ciudad. En 1935 ingresó a ser Presidente del Colegio Médico de Santiago de Cuba. Además ha sido Presidente de la Asociación de Vaqueros de Oriente, Fundador de la Primera Cooperativa de Compra (Fundada por la dicha Asociación), Presidente de la Delegación Cubana a la II Conferencia Internacional del Trabajo, celebrada en los EE. UU. de Norteamérica, y Presidente de la misma conferencia. En la actualidad sirve a su país como Secretario del Trabajo desde 1936. Fué Candidado a Alcalde de la Ciudad de Santiago de Cuba en 1920, y fué Consejero (electo) Provincial de Oriente. Pertenece al Club San Carlos, al Jaimanitas Biltmore Club y al Casino Deportivo de La Habana. Sus intereses especiales son la Medicina y Asuntos Sociales. Nominado candidato a Senador de la República por el Partido Liberal en la provincia de Oriente, en diciembre 20 de 1939. Es autor de la obra médica "La Diatermia en el tratamiento de las enfermedades de las vías urinarias, así como numerosos decretos para el bienestar público. Residencia: Calle Quinta entre C. y D., No. 306, Vedado, Cuba. Oficina: Ministry of Health, Habana, Cuba.

POSTMUS, JOHANNES, Governor of the South African Reserve Bank, began his banking career in 1896. He has been with the South African Reserve Bank since 1927 and was elected Governor in 1932. Residence: 900 Schoeman St. Office: Church Square, Pretoria, Transvaal, South Africa.

POTEMKIN, VLADIMIR P., Vice-Commissar for Foreign Affairs of the Union of Soviet Socialist Republics, was born in 1876. Former Minister to Greece and Ambassador to Italy, Commissar Potemkin was Delegate to the League of Nations Assembly in 1934. During the next three years he served as Ambassador to France and since 1937 has been Vice-Commissar for Foreign Affairs. Mr. Potemkin is also a member of the Central Executive Committee of the U. S. R. R. Address: Commissariat for Foreign Affairs, Moscow, Union of Soviet Socialist Republics.

POTTENGER, FRANCIS MARION, Physician, Founder and Medical Director of Pottenger Sanatorium and Clinic for Diseases of the Chest, Monrovia, Calif., was born in New Baltimore, Ohio, September 27, 1869, the son of Thomas and Hannah Ellen (Sater) Pottenger. His first paternal ancestor to come to America was John Pottenger, who was born in England in 1643 and settled in Maryland about 1665. On the maternal side he is descended from Henry Sater who came from West England to Virginia in 1709, later settling in Maryland, where he established the first Baptist Church in the colony and was the first recorded Baptist in Maryland. Francis M. Pottenger was educated in public schools of New Baltimore, Ohio, and at Otterbein College, Westerville, Ohio, from which he received degrees of Ph.B. in 1892, Ph.M. in 1897, A.M. 1905, and an honorary LL.D. in 1909. In 1894 he was graduated from the Cincinnati College of Medicine and Surgery. Dr. Pottenger took post graduate medical work in New York in 1900, also studying in Vienna, Berlin, Munich and London in 1894, 1905, 1907 and 1909. Dr. Pottenger has been married three times. His first wife, Carrie Burtner, died in 1898. By his second marriage to Adelaide G. Babbitt he has three children: Francis Marion, Jr., Robert Thomas, and Adelaide Marie. In 1917 he married Caroline Lacy and they are the parents of one daughter, Caroline Lacy. Prior to entering medical practice at Norwood, Ohio, in 1895, Dr. Pottenger was assistant to the Chair of Surgery at the Cincinnati College of Medicine and Surgery. In the fall of 1895 he located in California, continuing the practice of medicine. In 1901, he opened an office in Los Angeles for the diagnosis and treatment of diseases of the chest, being the first in Southern California to limit his practice to the scientific treatment of diseases of the chest. In 1903 he established at Monrovia, Calif., The Pottenger Sanatorium and Clinic for Diseases of the Chest, of which he has since been President and Medical Director. Dr. Pottenger was lecturer on diseases of the chest and climatology at the University of Southern California from 1903 to 1904 and professor of clinical medicine (Department of diseases of the chest) from 1905 to 1909 and from 1914 to 1920. He has again been professor of clinical medicine at the same institution since 1931. In 1902 Dr. Pottenger was instrumental in establishing the Southern California Anti-Tuberculosis League, serving as its President until 1906. The league was eventually made the California Tuberculosis Association, of which he was President from 1931 to 1932 and of which he was a member of the Board of Directors from 1930-40. Dr. Pottenger has been consultant to the Los Angeles County Hospital since 1933 and to the Collis P. and Howard Huntington Memorial Hospital since 1936; Chairman Emeritus of the Medical Executive Board and consultant to the Los Angeles Sanatorium and Vice-President, California State Board of Public Health. In 1909 he discovered light touch palpitation, a diagnostic measure in diseases of the chest. He was first to describe motor and trophic reflexes in the soft, skeletal tissues, resulting from pulmonary inflammation, and their use in the diagnosis of tuberculosis. Dr. Pottenger was also first to describe and classify many other reflexes from the lung, some forty in number. In 1913 he described the motor reflex from the kidney and in the same year offered a classification for the symptoms of tuberculosis based on their etiology, showing that all symptoms of this disease could be classified into three groups, viz., (1) those produced by toxins; (2) those of reflex origin; (3) those due to the tuberculosis process per se. Dr. Pottenger has addressed medical societies in all principal cities in the United States and several cities in Europe. In addition to some 275 papers published in medical magazines, he is author of seven books: "Pulmonary Tuberculosis," 1908; "Muscle Spasm and Degeneration in Intrathoracic Inflammation and Light Touch Palpation," 1913; "Tuberculin in Diagnosis and Treatment," 1913; "Clinical Tuberculosis" (2 volumes), 1917, 1922; "Symptoms of Visceral Disease," 1919, 1922, 1925, 1930, 1938; "Tuberculosis and How to Combat It," 1921, 1928; "Tuberculosis in the Child and the Adult," 1934. Dr. Pottenger is a member and past President of the Los Angeles County Medical Association, Los Angeles Clinical and Pathological Society, Southern California Medical Society, American Therapeutic Society, Association for the Study of Internal Secretions, California Tuberculosis Association, and the American Sanatorium Association. He has been a Director since 1924 and President from 1939 to 1941 of the Los Angeles Tuberculosis and Health Association. He is a Fellow of the American College of Physicians, of which he is former President and Councilor, and the National Geographic Society. In addition he is a member of numerous scientific and professional organizations. Address: Monrovia, California.

POTTER, EDWARD, Jr., Banker was born on March 2, 1895, at Watertown, Tenn.; the son of A. E. and Effie Irene (Smith) Potter. He studied at Vanderbilt University (one year). On June 30, 1917, he married Bertha Herbert, and they have two daughters — Jean Marie Potter McCann and Patricia Herbert. Mr. Potter began his career as a clerk in the Broadway National Bank in 1913. He has been Chairman of the Board of Directors of this Bank since 1930. He became an officer of the Commerce Union Bank predecessor in 1916, later being appointed Vice-President of the Commerce Union Bank, of which he is President since 1930. He also serves as a Director of W. G. Bush & Co., of T. L. Herbert & Sons, of the Werthan Bag Corp., the Percy Warner Corp., and the Nashville Chamber of Commerce. He is Secretary of the Board of Hospital Commissioners of the Nashville General Hospital, and a member of the Board of Fisk University, Nashville, and Cumberland University, Lebanon, Tenn. He is a member of the Belle Meade Country Club, and the Hillsboro Hounds Hunt Club. His hobbies are farming and breeding horses. Residence: Treemont, Franklin Road. Office: 400 Union St., Nashville, Tenn.

POTTER, HUGH, President of the River Oaks Corp., was born on August 8, 1888, at Gainesville, Texas; the son of James M. and Ella (Lee) Potter. He studied at Harvard University (A.B. 1910) and the University of Texas (M.A. 1911, LL.M. 1913). On September 8, 1927, he married Lucile Lister, and they have three children — Hugh, Jr., William Scott, and Marion Joan. Mr. Potter began his career in June, 1913, when he was admitted to the bar and commenced the general practice of law. He served as District Judge, Harris County, Texas, during 1921,

and as President of the Houston Real Estate Board in 1929 and 1931. He has been President and Director of the River Oaks Corp., Houston, since 1924, and at present also is a Director of the Second National Bank of Houston and the River Oaks Gardens. He was President of the National Association of Real Estate Boards in 1934. A leader in the civic and commercial development of Houston, Mr. Potter was President of the Houston Chamber of Commerce in 1933 and Chairman of the Houston City Planning Commission in 1938. He is a member of the River Oaks Country Club, the Texas Corinthian Yacht Club, the Houston Club, the Allegro Club, the Tejas Club, and the Harvard Club of New York. His hobbies are horseback riding and tennis. Residence: 3260 Chevy Chase Drive. Office: 2500 River Oaks Blvd., Houston, Texas.

POTTER, ROCKWELL HARMON, Dean of Hartford Theological Seminary, was born in Glenville, N. Y., October 1, 1874, the son of Spencer S. and Catherine S. (Harmon) Potter. He was educated at Union College, from which he received his A.B. degree in 1895; Yale Divinity School, 1895 to 1896; Union Seminary from 1896 to 1897, and Chicago Theological Seminary, 1897 to 1898. On May 12, 1898, he married Jean A. Gilchrist, and they have two sons and three daughters. Mr. Potter was ordained to the ministry in July, 1898, and was Minister of the Reformed Church of Flushing, N. Y., until 1900, and of the First Church (Congregational) at Hartford, Conn., from 1900 to 1928. He has been Dean of Hartford Theological Seminary since 1928. Mr. Potter was Moderator of National Council of Congregational Churches from 1923 to 1925, and President of American Board of Foreign Missions from 1925 to 1940. Residence: 205 Girard Ave. Office: 55 Elizabeth St., Hartford, Connecticut.

POU ORFILA, JUAN, Cirujano Ginecólogo, nació el 28 de Agosto de 1876 en Colonia, República Oriental del Uruguay. Eran sus padres el señor Juan Pou y la señora Jacinta Orfila de Pou. Estudió en la Universidad de Montevideo y cursó los de perfeccionamiento en Madrid y Berlín durante 1900 y 1904-06, respectivamente. Se casó el 27 de enero de 1910 con doña Natalia de Santiago, y tienen dos hijos: Alejandro y Ricardo. El doctor Pou Orfila inició la carrera en Montevideo en 1899 como

Ayudante del Laboratorio de Histologia en la Facultad de Medicina y fué Jefe de dicho laboratorio durante 1907-12. Desde 1915 hasta 1927 desempeñó la cátedra de Clínica Obstétrica y actualmente es Profesor de Clínica Ginecológica desde aquél año. También fué Miembro del Consejo de Salud Pública durante 1926-28, y Decano interino de la Facultad de Medicina de Montevideo en 1927. Pertenece a las Sociedades Ginecológicas del Uruguay, de la Argentina, del Brasil, de España y es "Fellow" del Colegio Americano de Cirujanos y de las Sociedades Alemanas de Ginecología y de Cirujía. Su interés especial es la enseñanza médica. Es autor de varios Libros: Lógica y Pedagogía Médicas; Reflexiones sobre educación médica; Fisiopatología Clínica y Experimental; Fisiopatología Quirúrgica y Experimental Discursos Universitarios y escritos culturales, así como numerosos estudios sobre asuntos médicos. Dirección: Calle Colonia 1270, Montevideo, República Oriental de Uruguay.

POUND, Admiral Sir (ALFRED) DUDLEY (PICKMAN ROGERS), G.C.V.O., K.C.B., C.B., First Sea Lord and Chief of Naval Staff of England, was born on August 29, 1877, the son of Alfred John and Elizabeth Pickman (Rogers) Pound. He was educated at Fonthill, East Grinstead; The Limes, Greenwich; H. M. S. Britannia, etc. Admiral Pound was in command of H. M. S. Colossus at the Battle of Jutland on May 31, 1916. He served as Director of the Plans Division of the Admiralty from 1922 to 1925 and as Chief of Staff to Admiral Sir Roger Keyes, Commander-in-Chief of the British Naval Forces in the Mediterranean, from 1925 to 1927. During the next two years he was a Lord Commissioner of the Admiralty and Assistant Chief of the Naval Staff. Admiral Pound was Rear-Admiral commanding Battle Cruiser Squadron from 1929 to 1931, Admiralty Representative on the League of Nations Advisory Commission in 1932, and Second Sea Lord and Chief of Naval Personnel at the Admiralty from 1932 to 1935. In 1935-1936 he was temporary Chief of Staff of the Mediterranean Forces. Prior to assuming his present duties as First Sea Lord in 1939, Sir Dudley had been Commander-in-Chief of the British Naval Forces in the Mediterranean. He has received the American Distinguished Service Medal, Bronze Medal of the Royal Humane Society, Officer of the French Legion of Honor, and the Rising Sun 3rd Class of Japan. Address: The Admiralty, London, S. W. 1, England.

POWELL, JOSEPH WRIGHT, Special Assistant to Secretary of the Navy, was born at Oswego, N. Y., February 15, 1877, the son of Elisha B. and Addie Gay (Wright) Powell. He was graduated from the U. S. Naval Academy with his B.S. in 1897, and took a post graduate course in naval architecture and marine engineering from 1897 to 1898, as well as a special course in naval construction at the University of Glasgow, 1899-1900. He married Bertha Allen Osterhout on September 7, 1899 and they have one son, Joseph Wright, Jr. Mr. Powell served as assistant naval constructor, New York Navy Yard, from 1900 to 1901, and was assistant to superintending constructor of the William Cramp & Sons Ship and Engine Building Co., Philadelphia, from 1902 to 1906, after which he was Assistant to President from 1906 to 1914. Meanwhile, in 1906 he had resigned his commission in the U. S. Navy. From 1914 to 1917 he was President of the Fore River Shipbuilding Co., Quincy, Mass., and in 1917 became Vice-President of the Bethlehem Shipbuilding Corp. Ltd., in charge of construction of all the yards owned by Bethlehem interests. For six months of 1921 he was President of the U. S. Shipping Board Emergency Fleet Corp. In 1929 he organized The United Dry Docks, Inc., a consolidation of six shipbuilding and ship repair yards located in New York Harbor, and in 1930 became President of the company (later renamed United Shipyards, Inc.) and served in this capacity until December, 1939, when the Company was liquidated. Since 1939 he has been engaged in general business and work incident to dissolution of United Shipyards, Inc. until November, 1940, when he accepted the position of Special Assistant to the Secretary of Navy to assist in speeding up the Naval Shipbuilding Program. He is also Deputy Chief of the Office of Procurement and Material of the Navy Department. Mr. Powell is a Director of Republic Aviation Corp. He is Committee Member of Lloyd's Register of Shipping, New York. He is a Past President of the Society of Naval Architects and Marine Engineers and is Honorary Vice-President of the American Bureau of Shipping. He is President and Trustee of Webb Institute of Naval Architecture in New York; Trustee of National Sailors Home, Duxbury, Mass.; Member Board of Governors India House, New York, and Member of Corporation of Massachusetts Institute of Technology. Residence: 79 Presidents Lane, Quincy, Mass. Office: 10 High St., Boston, Mass.

POWER, Hon. CHARLES GAVAN, P.C., Minister of National Defense (Air) of Canada, was born in Sillery, P. Q., January 18, 1888, the son of William and Susan (Rockett) Power. He was educated at Loyola College, Montreal, and at Laval University, from which he received degrees of B.A. in 1907 and LL.B. in 1910. On September 18, 1912, he married Rosemary Pendleton. They have two sons and one daughter. Upon completion of his studies, Mr. Power entered law practice in Quebec. He was elected to the House of Commons for Quebec S. at the General Election in 1917, being re-elected in 1921, 1925, 1926, 1930 and 1935. He became Minister of Pensions and National Health of Canada in October, 1935, and is now Minister of National Defense (Air). Address: Ottawa, Ontario, Canada.

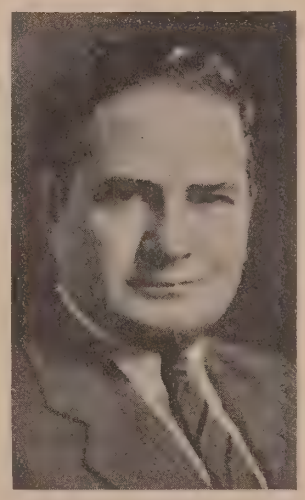

POWERS, LEON WALTER, General Agent and General Counsel of the Farm Credit Administration of Omaha, was born in Webster County, Iowa, June 12, 1888, the son of Walter and Catherine (McIntyre) Powers. He was educated at the University of Iowa, from which he received his A.B. in 1912 and at the University of Chicago, where he took his J.D. degree in 1914. On June 28, 1916, he married Marie Lally, and they have two daughters and two sons —Mary Catherine, Patricia Ann, James Perry and Walter. Judge Powers began his career as a lawyer in 1914. He served in the Iowa State Legislature from 1919 until 1923, and from 1934 to 1936 was Justice of the Supreme Court of Iowa. In 1937 he was appointed General Counsel of the Farm Credit Administration of Omaha, and later that year also assumed the duties of General Agent. Judge Powers is also Chairman of the Board of the Federal Land Bank of Omaha, Federal Intermediate Credit Bank of Omaha, Omaha Bank for Cooperatives, and the Production Credit Corporation of Omaha. He is a member of the Omaha Athletic Club and of the University Club of Lincoln. His favorite recreation is fishing. Address: Farm Credit Bldg., Omaha, Nebraska.

PRADO, ELADIO, Gerente del Banco de Costa Rica, Sucursal de Limón, nació el 12 de Febrero de 1880 en San José, Costa Rica, es hijo del señor Eladio Pérez de Prado y de la señora Rosa Sáenz Sandoval. Su señor padre era cubano, y su señora madre de nacionalidad costarricense. El señor Prado cursó sus estudios primarios en el Liceo de Costa Rica, pasando en seguida al Colegio Rollin de París y a la Escuela Metropolitana de Comercio de Londres, donde se graduó en 1898. Casó el 24 de Mayo de 1906 con doña Adrivana Valverde, y han procreado cinco hijos: Rosa (fallecida), María, Ema, Alfredo y Eladio; siendo doña Adriana hija legítima del Doctor D. Pánfilo J. Valverde y de doña Emma Carranza Montealegre. Inició su carrera en la rama de comercio en 1899. En 1918 aceptó el puesto de Vocal del Banco de Costa Rica, de que fué Presidente en 1931-37. En 1920-24 ocupó el cargo de Vocal del Consejo Administrativo del Ferrocarril al Pacífico, y actualmente sirve como Gerente del Banco de Costa Rica, Sucursal de Limón desde 1937. Además de su carrera bancaria y comercial, ha sido Presidente municipal de San José en 1921, Vocal de la Junta de Caridad de San José en 1936, Vocal del Comité de Vigilancia del Museo Nacional en 1925-32, Vocal del Patronato Nacional de la Infancia en 1932-36, Presidente de la Asociación Cultural Puccini de Limón en 1939, Director de la revista mensual "Heraldo Mariano" en 1915-21, y de la "Sufragios" en 1921-33, Prosecretario del Congreso Eucarístico Costarricense en 1913, y, durante 1911-15 Vocal, Secretario, etc. de la Liga de Acción Social Católica de San José. Algunas de sus distinciones recibidas son: Correspondiente de la Academia de la Historia de España, Medalla de plata Centenario de la Independencia, Caballero Pro Eclesia et Pontifice S. S. Pío XI, y la Medalla de oro del Concurso Poético de la Coronación de la Patrona de Cuba, la Virgen de la Caridad, etc. El señor Prado es autor de varias obras historicas, y ha escrito las siguientes obras poéticas: Rosal de María Santísima, Vía Sacra, etc. Residencia: Avenida B, Limón. Oficina: Apartado B, Limón, Costa Rica.

PRADO-TAGLE, ERNESTO, Médico-Cirujano, nació el 2 de Mayo de 1889 en Santiago de Chile. Cursó sus estudios superiores en la Universidad de Chile, y luego realizó estudios de perfeccionamiento durante 3 años en Inglaterra, Francia y Alemania. Es Profesor titular de Clínica Médica en la Universidad de Chile, y ha representado a su país en diversos congresos en Francia, y Alemania. También es autor de numerosas obras y publicaciones científicas. Uno de los médicos más bien conocidos de Chile, el doctor Prado T. fué Presidente y Director en varios períodos de la Sociedad Médica de Chile. Ha ocupado numerosos cargos importantes dentro del cuerpo médico en la Facultad de Medicina, y en instituciones de beneficencia. Es Presidente de la Sociedad Chilena de Gastroenterología fundada por él en 1938, y del Capítulo Chileno de la Asociación Médico Panamericana, que fundó en su patria. Además es Miembro de la Academia de Meidicina de Buenos Aires, y de la Sociedad Internacional de Gastroenterología, sirviendo en su comité permanente. Dirección: P. Forestal 362, Santiago de Chile.

PRADO y UGARTECHE, MANUEL, President of Peru, was born in Lima, April 21, 1889, the son of General Mariano Ignacio Prado, former President of Peru, and Magdalena Ugarteche de Prado. He was educated in Jesuit secondary schools in Lima and Paris, School of Engineering of Lima, and at the University of San Marcos. He married Enriqueta Garland and they have two children. In 1915 President Prado joined the Faculty of Science of the University of San Marcos, where he was Professor of Higher Mathematics until 1919. He was elected Deputy to the Peruvian Congress in 1919, serving two years. In 1934 he became President of the Central Reserve Bank of Lima. In December, 1939, he was elected President of Peru for a term of six years. Address: Lima, Peru.

PRAT CARVAJAL, ARTURO, Abogado, agricultor, ex-ministro de Estado y miembro de la Cámara de Diputados de Chile. Nació en Valparaiso el 29 de Diciembre de 1878, siendo sus padres el señor Arturo Prat Chacón y la señora Carmela Carvajal. Educado en el Santiago College y en el Colegio de San Ignacio, en Santiago, y en la Universidad de Chile. Diputado por Tarapacá e Imperial en el periodo 1915-1921. Miembro de las Comisiones de Haciendo y de Presupuestos de la Cámara de Diputados. Ministro de Hacienda en 1916-1917, y en 1931. Dirección: Moneda 1456, Santiago de Chile.

PRATT, AUGUSTE GOUBERT, President of The Babcock & Wilcox Co., was born in Brooklyn, N. Y., March 31, 1881, the son of Nathaniel W. and Carrie V. (Deudney) Pratt. He was educated at Stevens Institute of Technology, from which he was graduated in 1903 with his M.E. On January 5, 1905, he married Ruth Nesmith and they are the parents of four daughters—Mrs. D. C. Taylor, Mrs. David N. Fisher, Mrs. Janet P. Tully and Mrs. James W. Todd. Mr. Pratt entered the employ of The Babcock Wilcox Co. in 1903 as a junior engineer. He occupied various posts until 1924, when he assumed his present duties as President and Director. In addition, Mr. Pratt serves as President and Director of The Babcock & Wilcox Tube Co., and Chairman of the Executive Committee and Director of Babcock-Wilcox & Goldie-McCulloch, Ltd. (Canada). He is a Director of Babcock & Wilcox, Ltd. (London), Diescher Tube Mills, Inc., The Fidelity & Casualty Co., Fidelity-Phenix Fire Insurance Co., The Lummus Co., and the Worthington Pump & Machinery Corp., and Trustee of the Central Hanover Bank & Trust Co. Residence: 345 Walnut St., Englewood, N. J. Office: 85 Liberty St., New York, New York.

PRESTON, FREDERICK AUGUSTUS, Industrialist, was born March 10, 1884 in Evansville, Indiana, the son of Frederick A. and Charline I. (Willard) Preston. He received his preliminary education in the Muncie public and high schools, and later attended Phillips Andover Academy. He was graduated from the Sheffield Scientific School of Yale University in 1906 with the degree of B.Sc. On February 7, 1911, he married Margaret Atwater and they have three children: Frederick W., Charles D., and Henry A. Mr. Preston's entire business career has been with the Railway Specialties Co. and its successor, the P. & M. Co., since his entrance into that firm in July 1906 as a salesman. Thereafter he held various posts until 1931, when he assumed his present duties as President. He also serves as President and Director of the Maintenance Equipment Co. and as Vice-President and Director of Poor & Co. He is a Director of the Illinois Bell Telephone Co., the Kensington Steel Co., and the Stefco Steel Co. Mr. Preston served as a Major of Air Service with the American Expeditionary Forces during the World War. He was Chairman in 1934, and since that time has been a Member of the Executive Committee of the Community Fund. He has been President of the Lake Forest Park Board since 1933, and is a Member of the Board of Managers of the Chicago Y. M. C. A. He has been Civilian Chief of Ordnance of the Chicago District since 1935, and since 1940 Director of the Pyle-National Co., Chicago. In 1935 he served as President of the Commercial Club of Chicago, of which he is now a member. His other clubs include the Chicago, the University of Chicago, the Yale of Chicago, the Onwentsia, the Shoreacres Country, the Coleman Lake, the Cliff Dwellers and the Casino. His favorite recreation is trout fishing. Residence: 1200 North Green Bay Road, Lake Forest, Illinois. Office: Railway Exchange Building, Chicago, Illinois.

PRESTON, THOMAS ROSS, Banker, was born on November 29, 1869, at Woodbury, Tenn.; the son of Hugh Lawson and Thankful Caroline (Doak) Preston. He was educated at the Woodbury Academy and was awarded D.C.L. degree by Oglethorpe University. On June 25, 1895, he married Roberta Clift, and they have two children—Mrs. Arwin Preston Lawson and Thomas Ross, Jr. Mr. Preston began his career as a clerk in the Bank of Woodbury, later joining the Traders National Bank of Tullahoma, Tenn., also working at night as clerk for N. C. & St. L. Railroad. Later he came to Chattanooga as messenger for the South Chattanooga Savings Bank, of which he later became President. With his brother he organized the Hamilton National Bank in 1905, and he has been President to date. The name of the bank was changed to Hamilton Trust & Savings Bank and was later absorbed by the Hamilton National Bank and converted into its Main Street Branch. At present, he serves as President of the Hamilton National Associates, Inc., comprising 17 banks located in East Tennessee and North Georgia. He also serves as a Director of the Hamilton National Banks of Chattanooga and Knoxville, the N. C. & St. L. Railroad, the Provident Life & Accident Insurance Co., the O. B. Andrews Co., the Ross-Meehan Foundries, and many others. A leader in the civic life of his community, Mr. Preston has served as officer and member of many local organizations. He has been Chairman of the Hamilton County Sinking Fund Commission for forty years. He was President of American Bankers Association during 1927-28. He is a member of the Mountain City Club and the Chattanooga Golf & Country Club. His hobby is golf, and he is the author of many financial pamphlets and articles. Residence: 122 North Crest Road, Missionary Ridge, Chattanooga. Office: Market and Seventh Sts., Chattanooga, Tennessee.

PRICE, BYRON, Director of Censorship of the United States, was born on a farm near Topeka, Ind., March 25, 1891, the son of John and Emaline (Barnes) Price. He was educated at Wabash College, from which he received his A.B. degree in 1912, and on April 3, 1920, married Priscilla Alden. Mr. Price began his career as a newspaper man in 1909, servini with various Crawfordsville and Indianapolis, Ind., papers until 1912. From May to December, 1912, he was reporter and Editor with United Press Associations in Chicago and Omaha. He joined the Associated Press in 1912 at Atlanta. He was News Editor of the Washington Bureau from 1922 to 1927 and Chief of the Washington Bureau from 1927 to 1937, since which time he has been Executive News Editor in charge of entire general news report. On leave from that position, he was appointed Director of Censorship on December 19, 1942, by President Roosevelt. Residence: 4521 Lowell St. Office: Office of Censorship, Washington, D. C.

PRICE, JULIAN, President of the Jefferson Standard Life Insurance Co., was born on November 25, 1867, in Lunenburg County

(near Richmond), Va., the son of Joseph J. and Margaret (Hill) Price. He was educated in the public schools. On August 22, 1897, he married Ethel Clay and they have two children: Kathleen Marshall (Mrs. Joseph M. Bryan) and Ralph Clay. Mr. Price started as an employee of the Southern Railway in 1887, where he remained until 1903, when he became a salesman for the American Tobacco Co. After two years he joined the Greensboro Life Insurance Co. as insurance solicitor and general agent. During 1909-12, he served as Secretary and Agency Manager of that company. He was made Vice-President and Agency Manager of the Jefferson Standard Life Insurance Co. in 1912, and has held the position of President since 1919. He is also President of the Atlantic & Yadkin Railway, Greensboro, N. C., and Director of the Mooresville Mills and Southeastern Cottons, Inc. He is a former President of the Federal Home Loan Bank, Winston-Salem, N. C. He is a member of the Executive Committee and ex-President of the American Life Convention, a Director of the Life Insurance Institute, and a member of the Association of Life Insurance Presidents. He was a member of the City Council, Greensboro, N. C., 1920-26 and 1928-30; he is ex-Chairman of the N. C. State Salary and Wage Commission, a member of the National Harbors and Waterways Congress, a member of the Executive Committee of the Greensboro Council of Catholics, Jews and Christians, a Director of the Greensboro Chamber of Commerce, and a Trustee of the N. C. Agricultural & Technical College and the Richardson Memorial Hospital. Mr. Price is a member of the Rotary Club, the Greensboro Merchants & Manufacturers Club, the Sons of Confederate Veterans, the Greensboro Country Club, the Sedgefield Country Club, the Southern Society of N. Y., the Patriotic Sons of America, the International Acquaintance League, and the National Council of the National Economic League. He is a 33° Mason, Knight Commander of Court of Honor, Past Commander of Knights Templar, and Past Potentate of Oasis Temple. He is also a Life Member of the Elks, and emeritus member of the Imperial Shrine. Residence: 301 Fisher Park Circle. Office: Jefferson Standard Bldg., Greensboro, N. C.

PRIEBE, FRANK A., Packer, was born on January 5, 1899, at Minonk, Illinois; the son of William F. and Matilda (Simater) Priebe. He was educated at the Oak Park High School (1916) and graduated from the University of Chicago with B.S. degree in 1920. On June 5, 1926, he married Ruth Bournique, and they have three children — Helen, Barbara, and Frank, Jr. Mr. Priebe began his career in June, 1920, when he entered Priebe & Sons, Inc., packers of poultry and eggs, Chicago, Ill. At present he serves as Treasurer and Director of the organization, also as Vice-President and Director of the F. M. Stamper Co., Moberly, Mo., and as a Director of the Liberty National Bank and the Fulton Market Cold Storage Co., both of Chicago. He is President and Chairman of the Board of Directors of the Institute of American Poultry Industries and member of the Agricultural Committee of the United States Chamber of Commerce. He is a member of the University Club of Chicago, the Onwentsia Club of Lake Forest, and the Winter Club of Lake Forest. He is the author of the newspaper column, "Weekly Letter to Poultry Raisers." During 1918-19 he served in the U. S. Navy. Residence: 210 N. Maple Court, Lake Forest, Illinois. Office: 110 N. Franklin St., Chicago, Ill.

PRIETO, JUSTO PASTOR, Minister for Foreign Affairs of Paraguay, was born in Pilar, October 15, 1897, the son of Juan Pio Prieto and Concepción Rojas de Prieto. He was educated at the Colegio de Asunción and at the University of Asunción, from which he received his doctorate in law and social sciences in 1918. During his career as a practicing attorney, Dr. Prieto was counsel for the International Telephone Company, Central Railway of Paraguay, Bank of London and South America, International Product Company and various other business enterprises. In 1922 he was made Secretary and Legal Adviser of the Police Department and the following year became President of the Municipal Council. In 1924 Dr. Prieto was elected a National Deputy, serving also on the Executive Board of the Liberal Party. In the same year he became Professor of Sociology and Civil Law at the University of Asunción; Professor of Law at the Military School, Superior School of War, and the Escuela Normal de Profesores. He was appointed Dean of the Faculty of Law and Social Sciences of Asunción in 1928, becoming Rector of the University of Asunción a year later. Dr. Prieto was appointed Minister of Justice, Worship and Public Instruction in 1931 and Minister of Justice and Education in 1932. He assumed his present duties as Minister for Foreign Affairs in August, 1939. Address: Asunsión, Paraguay.

PRINCE, AARON E., Minister, Educator, Author, was born January 1, 1887, in Fairfield, Ill., the son of Peter and Emma (Young) Prince. He attended Ewing College, Howard-Payne College, LaGrange School of Theology, and holds the degrees of A.B., S.T.B., and D.D. On August 24, 1909, he married Pearl Bonner. They have six children: Esther, Ruth, Mary, Grace, Dorothy, and Aaron E., Jr. Dr. Prince was ordained a Baptist Minister in 1904. He was Pastor of the First Baptist Churches, Albion and Browns, Ill., 1904-05; Norris City, Ill., 1906-07; Mill Shoals, Ill., 1908-09; Casey, Ill., 1910-12; Ewing, Ill., 1912-14; Charleston, Ill., 1914-16; LaGrange, Mo., 1916-19; Eldorado, Ill., 1919-21; Marion, Ill., 1921-27; Brownwood, Tex., 1927-34; Pineville, La., 1934-39, and West Monroe, La., 1939 to dote. Dr. Prince was Clerk of the Westfield Baptist Association, Ill., 1910-11, Professor of History and Commercial Science at Ewing College, 1912-14, and LaGrange College, 1916-19. He has been President of the Executive Board of the Louisiana Baptist Convention since 1937. He was founder in 1936, and teacher from 1936 to 1939, of the Radio Sunday School Class, KALB, Alexandria, La., and founder in 1939 and teacher to date of the Radio Sunday School Class, KMLB, Monroe, La. He is Past President of the Brownwood City Ministers Association and of the Board of Trustees of Ewing College (declined election to presidency of the college in 1926). He has been Secretary of the Executive Board of the Illinois Baptist State Association, Trustee of Howard-Payne College, Moderator of Brown County Baptist Association (Texas), publicity director of the Louisiana College campaign, and the Louisiana Baptist Convention. He has been Chaplain of the U. S. Veterans Hospital, Alexandria, La., Louisiana State Industrial School for Girls, Alexandria, and the Central Louisiana State Hospital. He has served on the boards of numerous church conventions and missions, and of various charities. He is a Mason and an Odd Fellow, and past member of the Rotary and Kiwanis, as well as the Logossian Literary Society. He is the author of three books: "Life's Best," "Christ Is All," "Meeting Life's Reverses," also numerous tracts and book reviews for religious papers. He is interested in collecting coins and finds recreation in playing golf. Residence: 504 W. Pine St. Office: First Baptist Church, W. Monroe, La.

PROCOPÉ, HJALMAR JOHAN FREDRIK, Minister of Finland to the United States, was born in Helsinki, Finland, August 8, 1889, the son of Carl Albert Fredrik and Elin Hedvig Vendla (von Torne) Procopé. He was educated at Nya Svenska Laroverket, and at the University of Helsinki, from which he was graduated in law. His Excellency was a practicing lawyer from 1915 to 1922, and began to take part in political life during the Independence Movement of 1915-17. He held various positions in the Foreign Office, 1918, and was a member of the Municipal Council of Helsinki from 1918 to 1919, and of Parliament from 1919 to 1922 and 1924 to 1926. He was a member of the Trade Treaty Committee from 1921 to 1939, and from 1922 to 1924 was Chairman of the Supervisory Board of the forwarding firm of Victor Ek. He served as Minister of Commerce and Industry from 1920 to 1921 and in 1924. He was Minister of Foreign Affairs from 1924 to 1926 and from 1927 to 1931, serving in the interim as Finnish Minister to Warsaw, 1926-27. He has concluded, or took part in the concluding of trade treaties with France, Denmark, Iceland, Poland, Japan, Lithuania, and others. He was Finnish Delegate to the International Hague Conference of 1922, and to the World Economic Conference, 1933. He was Finnish Representative at the Assembly of the League of Nations 1924, 1928, and 1929. He represented Finland at the League of Nations Council, 1928-30 and, was Chairman of the 51st and 52nd meetings of the Council, 1928, and was Rapporteur to the Council for Financial Questions in 1928 and for Mandate Questions, 1928-30. He was also a member of various committees of the council. He was a member of the Chamber of Commerce of Helsinki from 1932 to 1939, and has been Chairman of the American-Egyptian Commission of Conciliation since 1933. He was General Manager of The Finnish Paper Mill Association from 1931 to 1939, and since February 1, 1939, has been Finnish Minister to the United States. He wears the following decorations: Grand Cross Finland's White Rose; The Liberty Cross, first and fourth; The Medal of the War of Independence; The Memorial Medal of the Jagar Battalion; Grand Cross of The Italian St. Mauritius and Lazarus Order; Grand Officer of the French Legion of Honour; Grand Cross of The Royal Swedish North Star Order; Grand Cross of the Norwegian Order of St. Olaf; Grand Cross of The Danish Dannebrog Order; Grand Cross of the Icelandic White Falk Order; Grand Cross The Eagle Cross of the Esthonian National Guard; The Esthonian Liberty Cross, Class1; Grand Cross The Latvian Three Stars Order; Grand Cross of The Polish Restor-

ation Order; Grand Cross of The Brazilian South Star Order, etc. He is author of the following: "Independence or Continued Oppression," 1917; "Customs Tariffs and Treaty Policy," 1923; "Our Customs Tariff System from the Point of View of Trade Treaty Policy," 1926; "Finland and the International Situation in Northern Europe" (in French), 1932; "Some Comments on the Trade Treaty Policy of Finland," 1933; "Tendencies in International and Scandinavian Trade Policies," 1935; "The most-favoured-clause in present Trade Politics," 1938; "Economic Co-operation between the Northern countries and the joint delegations for its promotion," 1938. Residence: 3110 Woodland Drive, Washintgon, District of Columbia.

PRUITT, MARION COLUMBUS, M.D., F.R.C.S., F.A.C.S., Surgeon and former President of the American Proctologic Society, was born in Jacksonville, Ala., November 20, 1885, the son of John Thomas Pruitt and Sara Ann (Boozer) Pruitt. He was graduated from Atlanta School of Medicine, Emory University, in 1911, receiving a triple degree from the Royal College of Physicians and Surgeons, Edinburgh, in 1915. In 1914 he took graduate work in Vienna, Austria. In January, 1914, he married Emily Webster, and they have a daughter, Emily Marion. Dr. Pruitt served his internship at Georgia Baptist Hospital, Atlanta, in 1911-1912 and from 1911 to 1913 was demonstrator in anatomy at Emory University. He was resident surgical officer of Westminster Hospital, London, in 1914-1915, and surgeon to Fourth London General Hospital in 1916-917. In 1917 he was commissioned Captain in the U. S. Army Medical Corps, receiving his majority in 1918, when he served as surgical specialist to the 27th General B. E. F. at Calais, France. On returning to the United States, he entered private medical practice, specializing in proctology. Since 1929 he has been proctologist to Georgia Baptist, St. Joseph, Piedmont, Crawford W. Long and Grady Hospitals, and to the Anti-Tuberculosis Association. President of the American Proctologic Society in 1936-37, Dr. Pruitt is a fellow of the Royal and the American College of Surgeons. He is Vice-Councillor and former 1st Vice-President of the Medical Association of Georgia, molding membership in the Fifth District Medical Society, American Medical Association, Southeastern Surgical Congress, American Medical Editors and Authors Association, Southern Medical Association, of which he was Chairman of the Section on Proctology in 1937, and the Fulton County Medical Society, where he served as President in 1934. He has been Secretary and Treasurer of the Emory Medical Alumni Association since 1926. He is also a member of the Governor's Staff and of the American Legion. In addition to numerous articles published in leading medical journals, Dr. Pruitt is author of the books, "Injection Treatment of Internal Hemorrhoids," 1929; "Modern Proctology," 1931, and "Hemorrhoids," 1938. Residence: Henry Grady Hotel. Office: 403 Medical Arts Bldg., Atlanta, Ga.

PRUITT, OTTO EARL, Executive, was born in 1895, near Alva, Oklahoma, the son of John H. and Elizabeth (Witt) Pruitt. He graduated State Normal School and Business College. In 1916, he married Avice Elmore, and they have a son: O. Earl Pruitt, Jr. Mr. Pruitt commenced his business career in 1914, when he started as an office machine operator. In 1918 he entered business as head of the Pruitt Advertising Co. A year later he established the Pruitt Office Machines Co., and he has served as President and General Manager of the greatly developed organization since that time. Since 1936 he has also been sole owner and Editor of the Office Equipment Valuation Book. In addition, he is President of the County Finance Co., Waukegan, Ill., the Copymaster Co., and of Earl & Co., Investments, Chicago, and a Director of the Madison Crawford National Bank. He is a member of the Typewriter and Office Machinery Dealers Association and belongs to the Executive Club, the Civitan Club, the Illinois Aviation Club, the Little Egypt Club, and the Gospel Fellowship Club. His hobbies are aviation, horses and boating. Residence: 6657 Hiawatha Drive. Office: 425 North LaSalle St., Chicago, Ill.

PRYSER, THORALF, Chief Editor of "Morgenposten," was born in Drammen, Norway, August 10, 1885, son of G. F. Pryser. He was educated at Oslo University, where he received the degree of cand. oecon. in 1909. On February 3, 1912, he was married to Laila Meyer, and they have two daughters: Astri (Mrs. L. A. Sand, Jr.) and Sonja. Mr. Pryser began as a journalist in 1910 with "Verdens Gang," and joined "Morgenbladet" in 1911 and "Aftenposten" in 1913. He has been Chief Editor of "Morgenposten" since 1918. He also has served as Editor of Oslo Børs Annual, and as Press Commissioner for Norwegian State Fairs. He was Captain in the Field Artillery Reserve, 1930. Mr. Pryser is a member of the Board of Directors of A/S Den Nye Eskefabrikk Fram. He was Chairman of the Oslo Journalist Club from 1916 to 1918, for the Norwegian Press Association, Oslo District, from 1920 to 1922, for the Norwegian Press Association from 1924 to 1928, and for the Editors Association, Oslo District, from 1931 to 1933. He served as Chairman of the Norwegian-Baltic Association from 1929 to 1939. He is a member of the Oslo Rotary Club and of the Royal Norwegian Yacht Club. His hobbies are riding and skiing. Residence: Gjetemyrsv. 19. Office: N. Vollgt. 8, Oslo, Norway.

PUEYRREDON, HONORIO, Governor of the Province of Buenos Aires, was born July 9, 1876, in Buenos Aires, Argentina. He is married and has eight children. He began his career as Professor of Process Law in the National University of Buenos Aires ,and served as a member of the Directive Council of the Faculty of Law. He was Minister of Agriculture of the Republic in 1916, and Minister of Foreign Relations in 1917-22. He subsequently served as Ambassador to the United States of America until 1928. He has served as Governor of the Province of Buenos Aires for a number of years. In 1920 he was President of the Argentine Delegation for the first Assembly of the League of Nations in Geneva, Switzerland. Address: Reconquista 336, Buenos Aires, República Argentina.

PUGH, WILLIAM BARROW, Stated Clerk of the General Assembly of the Presbyterian Church in the United States of America, was born January 20, 1889, in Utica, N. Y., the son of William Barrow and Mary Jane (Albro) Pugh. He attended the University of Pennsylvania (A.B. 1910) and Princeton University (M.A. 1912), Princeton Theological Seminary, College of the Ozarks (D.D. 1933), and Tusculum College (LL.D. 1939). He married Emma Marie Schapterkotter and they have two sons: William Barrow and Donald Henry. Dr. Pugh was ordained a Presbyterian Minister in 1915. He was Pastor of the Beacon Church, Philadelphia, from 1915 to 1928, First Church, Chester, Pa., 1929-38, and he has held his present position since 1938. He has been Secretary of the General Council, Presbyterian Church in U.S.A., since 1938, Trustee of the General Assembly, and a member of the executive council of the Presbyterian Historical Society. He is Secretary of the Department of Church Cooperation and Union, Secretary of the Joint Committee of Church Union of the Protestant Episcopal and Presbyterian Churches, and was Delegate to the Federal Council of Churches of Christ in America, 1932-34, '36, '38, '40, a member of the Executive Committee since 1932, and Chairman of the Advisory Committee for the Biennium, 1941-42. He is currently a member of a special commission of Fifteen on National Defense Problems, Christian Commission for Camp Communities, General Committee on Army and Navy Chaplains. He was a member of a special committee on revised Book of Discipline, 1932-33, and is a Trustee of Princeton Theological Seminary. He is Editor of The Annual Minutes of the General Assembly, The Constitution, The Digest, and The Manual of the Presbyterian Church in U. A. A., and has contributed articles on church law to magazines. He was a Chaplain with the 28th Division of the U. S. Army in World War I, participating in the Oise-Aisne, Meuse-Argonne, and Ypres-Lys offensives. Residence: Providence Rd., Wallingford, Pa. Office: 514 Witherspoon Bldg., Philadelphia, Pa.

PUGSLEY, CHESTER DeWITT, Retired Banker, and Lawyer, was born in Peekskill, N. Y., March 29, 1887, the son of Cornelius A. and Emma Catherine (Gregory) Pugsley. He was educated at Harvard University, and was admitted to the New York Bar in 1913. Mr. Pugsley was a member of the law firm of Rabenold & Scribner, New York, from 1917 to 1927, and served as Vice-President of the Westchester National Bank, Peekskill, from 1918 to 1930, and Vice-Chairman and Counsel from 1930 to 1933. During the World War, he served with the U. S. A., Field Artillery. He has made many gifts for educational purposes both here and abroad, including gifts to the Government of Greece for the establishment of a National Park on Mount Olympus, and to the Government of Estonia toward the establishment of National Zoological Park, Tallinn. He has also made gifts to the College of the City of New York, Harvard University, American Scenic and Historic Preservation Society, Vassar College, Carmel Library, Rollins College Library, Duke University, University of Virginia, Columbia University and others. He founded with government co-operation institutes of international affairs in Japan, Bulgaria, Greece, Lithuania, and other nations. Mr. Pugsley is a member of the American Society of International Law, Chamber of Commerce, University and Lawyers Clubs (New York). Address: Peekskill, N. Y.

PURCELL, WILLIAM HENRY, President of The Alliance Machine Co., was born in Crestline, Ohio, August 19, 1866, the son of James and Ellen (Crowe) Purcell. He was educated at Alliance public school. On April 14, 1893, he married Gertrude Hartzell and they have three daughters: Mrs. Hazel P. Rodman, Mrs. Dorothy P. Lewis, and Mrs. Ruth P. Fennerty. Mr. Purcell began his career as a machinist apprentice on June 1, 1882, later becoming foreman, superintendent and general manager of the company. He organized The Alliance Machine Co., of which he is President and Director, in 1901. Mr. Purcell also serves as Chairman of the Board of the Alliance First National Bank; President and Director of the Alliance Manufacturing Co. and Director of Manufacturing Co. and Director of Transue & Williams Steel Forging Corp. and the McCaskey Register Co. He is also President and Director of Machined

Steel Casting Co., and Secretary and Director of The Alliance Structural Co. He is a member of the Congress Lake Club and the Alliance Country Club and a Life Member of the Army & Navy and Congressional Country Clubs of Washington, D. C. Residence: 1315 S. Union Ave. Office: Mahoning Ave., Alliance, Ohio.

PYEATT, JOHN SAMUEL, President of the Denver and Rio Grande Western Railroad Corp. and Chairman of the Board of the Missouri Pacific Railroad Co., was born at Prairie Grove, Ark., September 29, 1874, the son of John C. and Julia A. Pyeatt. He was educated at public schools, and on March 20, 1911, married Myra S. Loy. They have three children, Mrs. R. E. Sargeant, Jr., Martha (Mrs. George H. Menefee),, and John S., Jr. Mr. Pyeatt began his career as a railroad clerk in 1895, and after serving various roads in this capacity until 1898, he became Chief Clerk to the General Superintendent of the Missouri Pacific Railroad. He served as Superintendent of various divisions of the Pere Marquette from 1904 until 1910. In 1910 Mr. Pyeatt became Superintendent on the St. L. and S. F. Railroad, and was appointed General Superintendent of Texas Lines in 1911, serving as Vice-President and General Manager of the South Texas and Louisiana Lines and General Manager for the Receiver, from 1912 to 1916. He was President of the Gulf Coast Lines from 1916 to 1918 and from 1918 to 1919 served as Federal Manager for Group C., comprising all or a portion of 16 railroads under Federal control in Texas, thereafter serving as Federal Manager of the 'Frisco lines from 1919 to 1920. Mr. Pyeatt again served as President of the Gulf Coast Lines until 1924. He was President of the Denver & Rio Grande Western Railroad from 1924 to 1936, and since 1936 he has been President and Director of the Denver & Rio Grande Western Railroad Corp. He has also served as Chairman of the Board of the Missouri Pacific since April, 1938, and in addition is a Director and President of the Terminal Shares, North K. C. RR & Bridge Co. Residence: 818 Vine St. Office: 1021 Continental Oil Bldg., Denver, Col.

Q

QUENSEL, NILS JACOB EBERHARD, Minister without Portfolio of Sweden, was born in Stockholm, October 22, 1894. He received his education at Upsala University. Mr. Quensel was appointed Acting Public Prosecutor in the Svea Court of Appeals in 1924, becoming Court Counsellor in 1936. He joined the Ministry of Finance in 1931 as Chief of the Legal Department and two years later assumed the duties of Under-Secretary of Finance. In 1934 he was appointed Under-Secretary of Communications. Mr. Quensel has been Minister without Portfolio since June, 1936. Address: Stockholm, Sweden.

QUESADA, FRANCISCO DIONISIO, Jurist, was born April 8, 1889, in Entre Ríos, República Argentina. He began his career as a clerk in the Civil Chamber in 1906, and shortly thereafter was appointed Titular Advisor of the Director of Lands and Colonies. In 1918 he was Secretary of the National Intervention in Salta, and served as Minister of Government in that body in 1928. He has been a Member of the Second Chamber of the Civil Division since 1938. In addition, he holds large agricultural tracts. Address: Palacio de Justicia, Buenos Aires, República Argentina.

QUEZON, MANUEL L., President of the Philippines, was born in Baler, Tayabas, P. I., August 19, 1878, the son of Lucio and Maria Molina Quezon. He was educated at San Juan de Letran, from which he was graduated with the degree of A.B. in 1894, and at the University of Sto. Tomas, where he received the degree of LL.B. in 1903. LL.D. degrees were conferred upon Mr. Quezon by the University of the Philippines in 1929, by the University of Santo Tomas in 1936, and by Georgetown University in 1937. During the uprising of 1898-1899, he served on the staff of General Aguinaldo as first Lieutenant of Infantry in 1898. He was promoted to Major in 1899 and later was chief of staff commanding the department of Central Luzon. On December 14, 1918, he married Aurora Aragon. They have three children: Maria Aurora, Maria Zeneida, and Manuel L., Jr. President Quezon began his career as a lawyer in 1903 and in the same year was appointed Fiscal for Mindoro. The following year he was Fiscal for Tayabas, of which he was Provincial Governor from 1906 to 1907. From 1907 to 1908 he was a member of the first Philippine Assembly and floor leader. His Excellency served as Resident Commissioner to the United States of America from 1909 to 1916 and on August 29, 1916, he obtained the passage of the Jones Law. He was Senator from the Fifth Senatorial District and first and only President of the Philippine Senate from 1916 to 1935. In 1922 he founded and was for six years President of the Colectivista Party. He was head of the Partido Nacionalista Consolidado from 1928 to 1933 and President of the Anti-HHC Nacionalista Party from 1933 to 1934, of the Nationalist-Democratic Party from 1934 to 1935, and of the Coalition of the two major parties in 1935. His Excellency was elected first President of the Government of the Commonwealth of the Philippines on September 17, 1935, taking his oath of office as head of the new government on November 15, 1935. He was re-elected on Nov. 12, 1941, and took the oath of office for his second term on Corregidor, December 30, 1941. President Quezon has headed several important legislative missions to the United States, the last of which missions in 1934 resulted in the Tydings-McDuffie Independence Law. President Quezon has received the following honors and decorations: Officer of the French Legion of Honor; Order du Jade of China; Gran Caballero de la Republica (Spain); Grand Cordon of the Order of the Crown of Italy (which was not accepted) Grand Cross of the Order of the Crown of Belgium. Manila address: Malacañan Palace, Manila, P. I. Temporary address: Shoreham Hotel, Washington, D. C.

QUIGLEY, MARTIN JOSEPH, Publisher, was born in Cleveland, Ohio, May 6, 1890, the son of Hugh C. and Ellen (Daly) Quigley. He was educated at Niagara University, 1906-08, and at Catholic University of America, 1908-09. On April 16, 1913, he married Gertrude Schofield, and they have two sons and two daughters: John Schofield, Martin Schofield, Mary Ellen and Martha Marie. Mr. Quigley was a newspaper reporter in Cleveland, Detroit and Chicago from 1910 to 1913. He became Editor of Exhibitors Herald in 1915 and has been Editor and Publisher since 1916. Since 1916 he has also been President of the Quigley Publishing Co., Inc., publishers of Motion Picture Herald, Motion Picture Daily, Better Theatres, Fame, Teatro al Dia and Motion Picture Almanac. Mr. Quigley is author of "Decency in Motion Pictures." Residence: Riverside, Conn. Office: Rockefeller Center, New York, New York.

QUIJANO, ALEJANDRO, Counsellor at Law, was born in 1883 in Mazatlán, Estado de Sinaloa, México, the son of Fiacro Quijano, Ing., and of Clotilde Sánchez de Quijano. He pursued his preliminary studies in the Escuela Preparatoria de México, and in 1907 was received as a Doctor in Law (Doctor en Derecho) in the National University of México. In 1913 he married Dolores Méndez Armendáriz, and they have five children: Fiacro, Alejandro, Héctor, Rosa María and Manuel. Dr. Quijano began his practice as a Counsellor at Law in México City in 1907, and served during three years as Director of the Law School of the Universidad Nacional de México, where he was Professor of Administrative Law, Elocution and Civil Practice. He likewise served as Professor of General and Spanish Literature in the Escuela Nacional Preparatoria and the Escuela Normal. During 1927-28 he was President of the Barra Mexicana. At the present time one of the most widely known lawyers in the Republic, he serves as Legal Consultant for the Cities Service Co. of New York, the H. L. Doherty Co. of New York, the Standard Fruit and Steamship Co. of New Orleans and its subsidiary concerns in México, the San Luís Mining Co. and the Guanaceví Mining Co. Since 1917 he has been a partner in the law firm of Quijano y Fernández MacGregor, Mexico City. He is Counsellor of the Legation of the Republic of China, and was for several years Counsellor of the Legation of France and Legal Adviser of the Spanish Embassy in México. As President of the Asociación Mexicana de la Cruz Roja (Mexican Association of the Red Cross), he has been awarded the Gold Medals of the Spanish and Costa Rican Red Cross organizations, and is a Knight of the Cuban Red Cross, as well as an Honorary Member of the Venezuelan Red Cross. He is President of the Board of the Symphonic Orchestra of México, and of the Mexican National Commission of the "Faro de Colón", a lighthouse to be erected in memory of the great discoverer on the Island of Santo Domingo by the combined subscriptions of the members of the Pan American Union. Doctor Quijano is an active member of many civic organizations throughout the world, of many of which he has become a member by invitation in recognition of his legal work. He is a Knight of the Spanish Order of Alfonso XII, a Corresponding Member of the Spanish Academy of Madrid, President of the Academia Mexicana Correspondiente de la Española, Corresponding Member of the Academia Hispano Americana de Ciencias y Artes de Cádiz, Honorary Member of the Academy of Jurisprudence and Legislation of Madrid, Officer of the Academy of France, Grand Officer of the Order of Boyocá (Colombia), Grand Officer of the Order of Cristóbal Colón de La República Dominicana, Member of the Société de Legislación Comparee of Paris, and of the Société Academique d'Histoire Internationale of Paris, Member of the Comité France-Amerique of Paris, Member of the American Institute of Law and of Comparative Legislation of Paris, Member of the International Law Association of London, Honorary Member of the Ohio State Bar Association (U. S.), Member of the College Art Association of America of New York, President of the Spanish-Mexican Institute for University Exchange, Corresponding Member of the Academia Nacional de Historía of Bogotá and Honorary Member of the Institute Sanmartiniano of Bogotá. In addition he a member of a number of the Ateneo de Ciencias y Artes de México (The Athenaeum of Sciences and Arts of Mexico), and an Honorary Member of the National Academy of History and Geography, and of the Mexico City Rotary Club. He is the author of a number of works of literary criticism and biography, together with educational and literary studies. Residence: Calle Londres 169. Offices: Avenida Madero No. 35, Mexico, D. F.

QUINN, THEODORE KINGET, Advertising Executive, was born in New York, N. Y., June 11, 1893, the son of Timothy P. and Clara Ellen (Kinget) Quinn. His father came from Limerick, Ireland, in 1870. He was the son of a family of Quinns distinguished in politics and active in the liberation of Ireland. His mother is the daughter of Dr. Richard T. Kinget, professor of theurapeautics of Oxford College, England, and who later was teacher and author in Virginia and New York. Mr. Quinn was educated at Baldwin-Wallace College and at Cleveland Law School. On October 21, 1919, he

married Ruth Sherman. They have two children: Jean Sherman and Theodore Kinget, Jr. Mr. Quinn began as a factory worker in 1911, and in 1912 became foreman with the General Electric Co. He then served successively as accountant, traveling auditor, credit manager, sales manager and department manager until 1930, when he became Vice-President. He was Chairman of General Electric Contracts Corp. and Vice-Chairman of General Electric Supply Corp., 1935 to 1936, since which time he has been President and Director of Maxon, Inc. He is also a Director of Rex Cole, Inc., Broquinda, Inc., Houses, Inc., and the Pace Institute. He is active in the work of the Community Fund, Salvation Army and other like organizations. Mr. Quinn's clubs are the Lotus and Advertising, New York; Wee Burn Country Club, Darien; Norwalk Yacht, and the Mohawk Golf, Schenectady, N. Y. His hobbies are farming, horses, books and boats. Residence: Sunswyck Lane, Darien, Conn. Office: 570 Lexington Ave., New York, N. Y.

QUINTANILLA, General CARLOS, Ex-President of Bolivia, was formerly Commander-in-Chief of the Bolivian Army. On the death of President German Busch in August, 1939, General Quintanilla was chosen by the Cabinet and military leaders to succeed him. Shortly after becoming President, General Quintanilla moved to restore constitutional government to Bolivia, decreed suspension of censorship, removed all restraints on freedom of the press, and announced plans for general elections. He served as President until April 15, 1940. Address: La Paz, Bolivia.

QUO TAI-CHI, Dr., Chairman of the Foreign Affairs Sub-Committee of the Supreme National Defense Council of China, was born in 1889. He is a graduate of the University of Pennsylvania and holds an honorary doctorate from Oxford. Dr. Quo was Secretary to the President of China from 1915 to 1917 and Counsellor to the Minister of Foreign Affairs from 1916 to 1917. He was Technical Delegate to the Paris Peace Conference in 1919, Counsellor to Dr. Sun Yat-sen and Chief of the Publicity Bureau of the President's Office, Canton, from 1920 to 1922. In 1922 he was Chief of the Department of Political Administration, Kwantung Province; Vice-Minister for Foreign Affairs, Canton, 1923-24; Vice-Minister for Foreign Affairs, Nanking, and Foreign Commissioner, Shanghai, 1927-28. He was a member of the Legislative Yuan, 1928-30. As Political Vice-Minister for Foreign Affairs in 1932, he negotiated and signed the agreement terminating Sino-Japanese hostilities in Shanghai. He was Minister to Great Britain, 1932-35, and became Ambassador to Great Britain in 1935. He was a Delegate to the League of Nations Assembly from 1932 to 1936 (Chief of Delegation, 1934); Delegate to the World Economic Conference, 1933; Chinese Representative on the League of Nations Council, 1934, 1937; Representative on China Technical Collaboration Committee, 1934-1937, and Reserve Member of the Central Control Committee of Kuomintang, 1936. Dr. Quo served as Minister of Foreign Affairs of China from April to December, 1941, when he was appointed Chairman of the Foreign Affairs Sub-Committee of the Supreme National Defense Council. Address: Chungking, China.

R

RACZKIEWICZ, WLADYSLAW, LL.D., President of the Polish Government in exile, was born in Minsk, Poland, January 16, 1885. He attended the University of St. Petersburg and finished his law studies in Dorpat, Tartu. He served a year in the Russian Army in 1911 and practised law in Minsk-Litewski. He organized the Polish youth in the independence movement and served in the Russian Army as an officer from 1914 to 1917. After the Revolution in Russia he was one of the organizers of the Association of Polish Warriors. In May, 1917, he was elected President of the Chief Polish Military Committee "Naczpol" and served in St. Petersburg, Minsk, Kiev and Bobrujsk until March, 1918, when he organized the Committee to Defend the Eastern Provinces. During the advance of the Polish troops in the East he was Deputy General Commissary with the field army. In August, 1920, at the evacuation of Minsk, he organized the local riflemen formations and fought with them near Wilno. Dr. Raczkiewicz was Chief of the Administration and Delegate of the Government for Wilno, Poland. In June, 1921, he became Minister of the Interior; Governor (Voivode) of Nowogrod, September, 1921; Delegate of the Government in Wilno, August, 1924, and again Minister of the Interior in two Cabinets, June, 1925-May, 1926. He was elected Marshal of the Polish Senate in December, 1926, and Polish Minister of the Interior in the Coalition Cabinet in October, 1935. He became internationally known as President of the World Association of Poles Abroad. He was also President of the Association to Support the Academic Youth and the Polish Section for National Enlightenment. Dr. Raczkiewicz has been President of the Polish Government in exile since September 30, 1939. Among his awards are the Polish Cross and Medal for Independence, Polish Restitute, Polish Military Cross of Merit, etc. Address: London, England.

RAEDER, General-Admiral ERICH, Commander-in-Chief of

the German Navy, was born April 24, 1876, in Wandsbek, Germany. Admiral Raeder entered the Imperial German Navy on April 16, 1894, and was appointed Naval Officer in 1897. From 1903 to 1905 he studied at the Naval Academy. In 1910 he became officer on the Kaiser's private yacht, "Hohenzollern." He was appointed Korvettenkapitän in 1911, and became a member of the Admiral Staff in 1913. During the World War he served in various commanding capacities and attended the battles of Jutland and the Doggerbank. After the war he again joined the Admiral Staff of the German Navy. He was promoted to Contreadmiral in 1922, and in 1925 he became Commander of the Baltic Fleet. Since October 1, 1928, he has been Commander-in-Chief of the German Navy. Under his command the enormous reconstruction of the German Navy was accomplished. In 1938 Admiral Raeder received the rank of General-Admiral. Admiral Raeder is author of the publication "Der Krieg zur See 1914-1918," (a history of the sea warfare from 1914 to 1918). Office: Tirpitz Ufer, Berlin, Germany.

RAHMAN, Khan Bahadur SAYIDUR, M.A., B.L., Minister to the Government of Assam, was born at Ganhati, India, November 1, 1895, son of Khan Bahadur Azizur Rahman and Uhera Khatoon. He was graduated from Cotton College with honors in English in 1916. He received his M.A. degree in English from Presidency College, Calcutta, and his B.L. degree from University College of Law. On March 27, 1924, he married Herira Akhtan Khatoon, and they have five children. Khan Bahadur Rahman began the practice of law in 1920. He became Vice-Chairman of the Dibrugarh Municipal Board in 1921, and served until 1924. He was a member of the Assam Legislative Council from 1927 to 1929, and was a member of the Selection Board for Provincial Services in Assam from 1929 to 1932. He was enrolled as Advocate of the High Court of Calcutta in 1931, and received the title of Khan Sahib in 1933 and Khan Bahadur in 1938. He has been a member of the Legislative Assembly since 1937, and has served as Revenue Minister to the Government of Assam since 1939. Khan Bahaddur Rahman has been a member of various boards and commissions. He was appointed a member of the Board of Enquiry at Digboi in 1938. Address: Shillong, Assam, India.

RAJAGOPALACHARIAR, The Hon. Sri C., Prime Minister of the Government of Madras (India) in charge of Finance, was born in 1879 near Hosur, Salem District. He was educated at Central College, Presidency College and at the Law College of Madras. After his admission to the Bar in 1900, Premier Rajagopalachariar entered law practice in Salem. He was active in the Satyagraha campaign in 1919 and the Non-co-operative movement in 1920. He was Editor of "Young India" during Mohandas K. Ghandhi's imprisonment. He served as General Secretary of the Indian National Congress from 1921 to 1922 and as member of the Working Committee of the Congress throughout the Non-co-operative campaign. After the conviction of Dr. Kitchlew, Mr. Rajagopalachariar assumed the presidency of the Indian National Congress. He is Leader of the Congress Party of the Madras Legislative Assembly and Prime Minister of the Government of Madras. Address: Bazlullah Road, Thyagarayanagar, Madras, India.

RAJPIPLA, Major His Highness Maharaja Shri Vijaysinhji, K.C.S.I., Maharaja of Rajpipla, was born on January 30, 1890. He succeeded as Ruler of Rajpipla in September, 1915. His Highness was educated at Rajkumar College and has traveled widely in Europe and America. He receives a permanent hereditary salute of 13 guns. Address: Rajpipla, India.

RALSTON, Col. Honourable JAMES LAYTON, P.C., K.C., C.M.G., D.S.O. (with bar), LL.D., D.C.L., Defense Minister of Canada, was born in Amherst, N. S., Canada, September 27, 1881, the son of Burnett William and Bessie Chipman (Layton) Ralston. He was educated at Amherst Academy and at Dalhousie Law School. In 1907 he married Nettie Winnifred McLeod, and they have one son, Stuart Bowman. Col. Ralston read law with Logan & Jenks from 1898 to 1903. He was called to the Nova Scotia Bar on March 10, 1903, and made K.C. in 1914. His law firms since 1903 have been as follows: Logan, Jenks & Ralston, 1903-09; Logan & Ralston, 1909-11; Ralston, Hanway & Ralston (Amherst), 1911-12; Maclean, Burchell & Ralston (Halifax). and later, Burchell & Ralston, 1912-26; Mitchell, Ralston, Kearney & Duquet, 1930, and later, Ralston, Kearney & Duquet 1935. Col. Ralston

served as Minister of National Defense, Ottawa, from 1926 to 1930. He was elected to the Nova Scotia Legislature (Cumberland) in 1911 and 1916, and contested Cumberland in the Provincial elections of 1920 and 1925. He was appointed Chairman of the Royal Commission on Pensions & Re-establishment by the Federal Government in 1922. In 1926 he unsuccessfully contested Halifax in the Federal election, but was elected by acclamation (Shelburne-Yarmouth, Nova Scotia) in November of that year, and re-elected in 1930. During the latter year he also served as Canadian Delegate to the London Naval Conference. On September 6, 1939, he was sworn in as a member of the Cabinet of Prime Minister Mackenzie King as Minister of Finance. On June 6, 1940, he became Minister of Defense. Mr. Ralston is President of the Equitable Life Insurance Co. of Canada, and is Director of the following: Barclays Bank (Canada); Barclays (Canada), Ltd.; Eastern Trust Co.; Asbestos Corp., Ltd.; Dominion Steel & Coal Corp., Ltd.; Dominion Coal Co., Ltd., and Canadian Paperboard, Ltd. Address: 1210 Royal Bank Building, Montreal, Quebec, Canada.

RAMÍREZ, JOSÉ BENITO, Ministro, Secretario Privado del Presidente de la Republica, Presidente de la Junta Directiva del Banco Nacional de Nicaragua, y fundador de la casa comercial "José Benito Ramírez," nació el 29 de Marzo de 1886 en León, República de Nicaragua. Eran sus padres el señor Benito Ramírez y la señora Candida Rosa Ortiz de Ramírez. Cursó los estudios intermediarios en el Colegio" "San Ramón" Leon Nicaragua se graduó en el Colegio Mercantil de Guatemala en 1901. Se casó el 29 de Abril de 1907 con doña Sofía Hernández, y tienen cinco hijos: Sofía, Blanca, Bertha, Adilia, y José Benito. En 1910 el señor Ramírez fundó a la casa comercial, "José Benito Ramírez," habienda sido, anteriormente, Apoderado General y Jefe de la Casa de Agencias "Rodolfo d'Arbelles" y Gerente de la "Julio Castro." Fué Vice-Presidente y Gerente de la Compañía Cervercera de Nicaragua en 1928-31, y desde 1938 es Miembro de las Juntas Directivas del Banco Nacional de Nicaragua. Fué Ministro de Hacienda y Crédito Público de la República en 1936-38, como Presidente de la Junta Directiva del Banco Nacional de Nicaragua, acompañó al Exmo. Sr. Presidente de la República Gral A Somoza en su visita al Exmo. Sr. Presidente de los Estados Unidos, Mr. Roosevelt, en 1939. También es Presidente de la Junta Directiva de la Compañía Nacional de Seguros de Nicaragua. En 1924-31 fué Miembro de la Junta de Beneficencia, y Director del Hospital General de la Capital Federal, y durante 1934-35 fué Presidente de la Cámara Nacional de Comercio e Industrias de Managua, así como Miembro de la Junta del "Hospicio Zacarias Guerra" en 1933-35. Desde la fundación de la Cruz Roja Nicaragüense hasta que fué electo Presidente del Comité Nacional en el período 1938-39, fué Tesorero. En 1940-41 es Gobernador ante la Liga de Sociedades de la Cruz Roja. Es Ex-Presidente del Club Rotario de Managua, Presidente de los Clubs de Sport "La Loma Country Club," y "Nejapa Country Club," Ex Tesorero del Club Social de Managua y del Club Internacional de Managua. Residencia: 2a y la Avenida Noroeste N° 120, Managua, Nicaragua.

RAM SARN DAS, Lala Honourable Rai Bahadur, C.I.E., M.C.S., Kaiser-i-Hind Gold Medal (1914), Chairman of the Council of State and Leader of Opposition in the Council of Lahore, was born in Lahore, India, November, 1876, the son of Rai Bahadur Lala Mela Ram. Ram Sarn Das was educated at the Government College, Lahore. He is one of the leading Zamindars (landholders) and Industrialists of the Punjab. He is owner of Mela Ram Cotton Spinning & Weaving Mills, Lahore, and is also Chairman of the Sunlight of India Insurance Co., Ltd., and the Lahore Safe Deposit Co., Ltd. In addition, he is Chairman of the Advisory Committee of the Central Bank of India, Ltd. (Punjab Branches), and is a Director of British India Corp., Ltd., Imperial Bank of India, Concord of India Insurance Co., Ltd., Sutlej Cotton Mills, Ltd., and the O. K. Electric Works, as well as Government Director of the Indian Trans-Continental Airways, Ltd. Address: 1 Egerton Road, Lahore, India.

RAMOS CABIESES, OSCAR, Minister of the Treasury of Peru, has occupied this post since December, 1939. He is also a Director of Banco Central de Reserva del Peru. Address: Lima, Peru.

RAMPUR, Major His Highness Alijah Farzand-i-Dilpizir-i-Daulati-Inglishia, Mukhlis-ud-Daula, Nasir-ul-Mulk, Amir-ul-Umara, Nawab Sir Syed Mohammad Raza Ali Khan Bahadur, Mustaid Jung, K.C.S.I., Ruler of Rampur, was born on November 17, 1906. He was educated at Rajkumar College. His Highness succeeded as Ruler of Rampur in 1930 and receives a permanent salute of 15 guns. Address: Rampur, India.

RANKIN, LYNN McGAUGHEY, Surgeon, was born September 26, 1896, in Greeneville, Tenn., the son of Thomas Samuel and Mary (Coile) Rankin. He attended Tusculum College, Greeneville, Tenn. (A.B. 1917), and Jefferson Medical College, Philadelphia, Pa. (M.D. 1921). On October 3, 1923, he married Helen Yvette Armitage, and they had two children: Thomas

Lynn, and Julia Armitage. In 1923, Dr. Rankin was Clinical Assistant in Surgery at Jefferson Hospital, Philadelphia. He became Assistant in Surgery in 1937. In 1927 he was Associate in Surgery at Delaware County Hospital, Drexel Hill, Pa., and in 1929 he was Visiting Chief in Surgery there. He has been Chief of Service in General Surgery from 1937 to date. From 1933 to date he has been Associate in Surgery at Fitzgerald-Mercy Hospital, Lansdowne, Pa., and in that year he was also Dispensary Assistant Surgeon at Presbyterian Hospital, Philadelphia. He has been Associate Chief Surgeon at Presbyterian Hospital from January, 1941, to date. In 1927 he was Instructor in Operative Surgery at Jefferson Medical College. In 1932 he became Demonstrator of Operative Surgery, and since 1939 has been Instructor in Surgery, at the University of Pennsylvania. Dr. Rankin is a Diplomate of the American Board of Surgery, and he is a member of the Pennsylvania State, West Philadelphia, and Delaware County Medical Societies, having been President of the Eastern Branch of the latter in 1939. He is also a member of the American College of Surgeons, the American Medical Association, Philadelphia Academy of Surgery, Medical Club of Philadelphia, and the Medical Club of Delaware County. In 1939 he was President of the latter, and he has been its Director since that date. In 1918 Dr. Rankin was with the Student Army Training Corps at Jefferson Medical College, and from 1925 to 1935 he was a 1st Lieutenant in the U. S. Army Medical Corps. He is a Trustee of Chi Chapter, Alpha Omega Alpha Honorary Fraternity, and a member of Phi Chi Medical Fraternity. His clubs include the Doctors' Golf Association, Optimist International, Physicians' Motor, and Automobile Club. He is the author of "Fractures of the Pelvis—A Report of 449 Cases" (1937), Review of the Ulcer Surgery, Presbyterian Hospital" (1937), "Rupture of the Spleen from Muscular Action" (1939), and co-author of "Appendicitis Complicated by General Peritonitis" (1939). His recreations are golf and farming. Residence: 7106 Sellers Ave. Office: 200 Long Lane, Upper Darby, Pa.

RANSOM, RONALD, Vice-Chairman of the Board of Governors of the Federal Reserve System, was born in Columbia, S. C., January 21, 1882, the son of Luther A. and Elizabeth Chaffin (Cocke) Ransom. He was educated at the University of Georgia, from which he received his LL.B. in 1903. On December 19, 1908, he married Mary Brent, daughter of the Hon. Hoke Smith of Atlanta, and they have one daughter, Mrs. Ransom Sturges. Mr. Ransom was admitted to the Bar in 1903 and was engaged in the practice of law in Atlanta until 1922. He was Vice-President of the Fulton National Bank of Atlanta from 1922 to 1933, and Executive Vice-President from 1933 to 1936. Mr. Ransom has been a member of the Board of Governors of the Federal Reserve System since February 1, 1936, and has served as Vice-Chairman of the Board since August of that year. Residence: 2311 Connecticut Ave., N.W. Office: Federal Reserve Board Building, Constitution Ave., Washington, D. C.

RASJOES, Hon. G. ANDERSON, Minister of Communications of Sweden, was appointed to his present post in December, 1939. Address: Stockholm, Sweden.

RASOR, CLAIRE, Surgeon, was born at Princeton, Calif., June 15, 1883, the son of Andrew Jackson and Clara (Brockman) Rasor. He attended the University of California, School of Pharmacy, where he received his Ph.G., in 1904; and Northwestern University Medical School, where he was awarded his M.D. in 1908. He also attended the University of Vienna, doing post-graduate work there. On May 10, 1911, he married Martha E. Garrette. Dr. Rasor served his internship at Wesley Memorial Hospital, Chicago, in 1908, becoming Resident in Surgery in 1909, remaining until 1910, starting private practice in 1911. He has served on the Surgical Staffs of Fabiola Hospital, 1916-31, and the East Oakland Hospital, 1931-39. He has been a member of the Staff of Surgeons at Peralta Hospital in Oakland, Calif., since 1938. He is a member of the American Medical Association, California State Medical Association, and Alameda County Medical Society. He is also a Fellow of the American College of Surgeons. His fraternal orders include Phi Delta Phi, Phi Rho Sigma, and he is a Mason (Scottish Rite, Shrine). He is a member of the Commonwealth Club of California. His favorite recreations are books and fishing. Residence: 2832 Lakeshore Blvd. Office: 1624 Franklin, Oakland, Calif.

RATLAM, Major-General His Highness Sir Sajjan Singhji, G.C.I.E., K.C.S.I., K.C.V.O., A.D.C., Maharaja Sahib Bahadur of Ratlam, was born on January 13, 1880. He succeeded his father, Sir Ranjit Singhji, K.C.I.E., in 1893. His Highness was educated at Daly College, Indore. During the World War he served in France and was awarded the Croix d'Officier of the French Legion of Honor. He was granted the honorary rank of Colonel in the British Army in 1918. His Highness also served in the Afghan War in 1919. He receives a salute of 13 guns. Address: Ratlam, India.

RAY, MILTON S., Executive Explorer, Poet, was born at San Francisco, Calif., February 26,

1881, the son of William S. and Julia H. (Ruth) Ray. He was educated at the University of California, and on October 7, 1915, married Rose Carolyn Etzel. In 1907 Mr. Ray was elected Secretary-Treasurer and Director of the W. S. Ray Manufacturing Co., and in 1915 he also became Vice-President. In 1929 he became Secretary-Treasurer of the Ray Burner Co. of Calif. and in 1930 Secretary-Treasurer of the Ray Burner Co. of Del. Since 1933 he has been President, Treasurer and Director of the Ray Burner Co. of Del., San Francisco and New York, and since 1935 President, Treasurer and Director of the Ray Oil Burner Co. of San Francisco, Calif., and Jersey City, N. J. Aside from his business interests, Mr. Ray is widely known as an explorer and poet. Since 1898 he has made many explorations in over thirty countries, obtaining specimens for the Pacific Museum of Ornithology, of which he is Curator. In 1936 he was awarded First Prize for his poem, "San Francisco," and is the author of "The Farallones, The Painted World and Other Poems of California," 2 vols., published in 1934, and "Poems," published in 1936. He has also written for magazines and other periodicals over 100 prose articles on nature subjects, as well as various verse. In 1918 he received the Honor Flag from the U. S. Government as Director of an auxiliary war plant in San Francisco. He is now a member of the San Francisco Contract Board of the San Francisco District Ordnance Office of the War Department. He is a Director of the Pacific Museum of Ornithology, and a member of the California Academy of Sciences, National Geographical Society and British Oologists' Club, as well as of the Cooper Ornithological Club of California and P. E. N., San Francisco Branch. Residence: 2901 Broadway. Office: 401 Bernal Ave., San Francisco, Calif.

RAYBURN, SAM, Speaker of the House of Representatives of the Congress of the United States, was born in Roane County, Tenn., January 6, 1882, the son of W. M. and Martha (Waller) Rayburn. He moved to Texas in 1887. He was educated at Mayo School (now East Texas State Teachers College), B.S., and at University of Texas, where he studied law. Mr. Rayburn began the practice of law in 1908 at Bonham, Texas. He was a member of the House of Representatives of State of Texas from 1907 to 1912, and was Speaker of the House from 1910 to 1912. He was elected to the United States House of Representatives from the 4th Texas District to 63rd and succeeding Congresses, and was Chairman of the House Committee on Interstate and Foreign Commerce from 1931 to 1937. He was Majority Leader of the House of Representatives from January, 1937 to September, 1940, when he was elected Speaker. Mr. Rayburn is a member of the National Press Club, Washington, D. C. His hobby is raising Jersey and Polled Hereford cattle. Residence: Bonham, Texas. Office: U. S. Capitol Building, Washington, D. C.

RECORDS, RALPH LaFAYETTE, President of The Cincinnati Bible Seminary, was born in

Edinburg, Ind., April 16, 1883, the son of James LaFayette and Sarah Mariah (Niebel) Records. He was educated at Franklin College, Ph.B. 1908; College of the Bible, '09; Transylvania University, A.M. 1910, and was graduate student at Kentucky State, Indiana and Chicago. In 1930 the degree of D.D. was conferred by The Cincinnati Bible Seminary. On January 6, 1908, he married Florence Louise Waltz. Dr. Records was ordained to the ministry of Disciples of Christ in November, 1903, and served pastorates in Kansas Church of Christ, Edinburgh, Ind., 1903 to 1904 (and since 1917); Mt. Carmel Church of Christ, Trafalgar, 1904-10; Ewing, Ky., 1910; Gordonsville, Va., 1911 to 1913, and Cane Ridge, Ky., from 1913 to 1917. He was tutor in history at Franklin College from 1907 to 1908. He was Head of Science Department of Virginia Christian College from 1910 to 1911, head of Bible Department from 1911 to 1913, and Dean of College from 1911 to 1913, after which he was Head of Department of Physics and Chemistry at Transylvania University until 1917. Dr. Records was Professor of Church History and Chemistry (advanced courses) at Bethany College from 1917 to 1919, and Professor of Chemistry at Franklin College from 1920 to 1921, and then was Professor of Church History and Christian Doctrine at McGarvey Bible College, 1923-24. He was appointed Dean and Professor of Old Testament, Hermeneutics and Exegesis, The Cincinnati Bible Seminary in 1924, and has served as President since 1928. He was President of Science Section of Kentucky Education Association in 1915, and is also a member of Indiana Academy of Science. He has had membership in the Association for Advancement of Science, and the American Chemical Society. He is a member of Sigma Alpha Epsilon. Dr. Records has been contributor to Teacher's Quarterly since 1932. Residence: Edinburg, Ind. Office: 957 Chateau Ave., Price Hill, Cincinnati, Ohio.

REDDING, CHARLES SUMMERFIELD, President of the Leeds & Northrup Co., was born on November 20, 1883, at Philadelphia, Pa.; the son of Thomas A. and Elizabeth Lois (Kennedy) Redding. He went to the Northeast Manual Training School and graduated from the University of Pennsylvania with B.S. in E.E. in 1906. On October 24, 1911, he married Luella M. McDermond, and they have four children—C. Thompson, Janet (Redding) Rowland, James Karcher, Andrew Compton. Mr. Redding began his career as an Instructor of Mechanical Engineering at the University of Pennsylvania, 1906-08. He has been connected with the Leeds & Northrup Co., since 1909, having started as Salesman. Later he was promoted to Sales Manager, Factory Manager, then as Treasurer, and then became Vice-President of the company. At present he serves as President of Leeds & Northrup, also as a Director of the Philadelphia Mfg. Mutual Fire Insurance Co. Mr. Redding has been active for years in The Franklin Institute, of which he is now President. He is also a Director of the Community Fund of Phiadelphia. His clubs are the Union League and Engineers of Philadelphia, also the Old York Road Country Club. His hobby is golf. Residence: 111 Hilltop Road, Jenkintown, Pa. Office: 4901 Stenton Ave., Philadelphia, Pa.

REDMOND, JOHN ABBOTT, Methodist Minister, was born in Hensall, Ont., Canada, June 27, 1897, son of Charles Abbott and Annie Margaret (Rousom) Redmond. He was educated at Syracuse University, B.A. 1928; Boston University, M.A. 1930, and Boston University School of Theology, S.T.B. 1931. On June 4, 1924, he married Lucille May de la Mater, and they have two children: Joan Margaret and John Charles. Mr. Redmond was Minister of First Methodist Church at Hingham, Mass., from 1928 to 1931, and at Potsdam, N. Y., from 1931 to 1934. He was Pastor of Central Church, Utica, N. Y., from 1934 to 1939, since which time he has been Pastor of the First Methodist Church of Ithaca. Mr. Redmond was National President of the Oxford Fellowship in 1928, and President of the Utica Council of Churches in 1938. He is a Director of Wesley Foundation. He is a 32° Mason, and is a member of I. O. O. F., Theta Chi Beta, Theta Beta Phi and the Kiwanis and Rotary Clubs. He is a member of the American Legion, having served with the Canadian Expeditionary Force in 1917-18. His hobbies are photography, books, mechanics and travel. Address: 208 E. Court St., Ithaca, New York.

REED, CLYDE MARTIN, United States Senator from Kansas, was born October 19, 1871, at Champaign County, Ill. He was educated in public schools. In 1891, he married Minnie E. Hart, and they have seven children: Robert M., Mildred Bundy, Esther Smith, Constance McArthur, Howard H., Kathrine Mitchell and Clyde M., Jr. Senator Reed began his career in 1887 as a teacher in public schools, and in 1889 entered the Railway Mail Service, serving for twenty-eight years. He resigned, in 1917, as Superintendent of the Railway Mail Service, to become Manager and Publisher of the Parsons (Kan.) Sun, of which he is now Editor and Publisher. In 1920 he was Secretary to Governor Henry J. Allen, and in the same year was appointed Member of the Kansas Court of Industrial Relations. He became Chairman of the Kansas Public Utilities Commission, 1921-24. He was Governor of Kansas from 1929 to 1931. He has practiced extensively as a commerce counselor before the Interstate Commerce Commission and State Commissions. He was elected to the Senate of the United States in 1938 for a six-year term. Residence: Stoneleigh Court, Washington, D. C., and 1526 Morgan St., Parsons, Kansas. Office: Senate Office Bldg., Washington, District of Columbia.

REED, FRANK CARLTON, President of Westinghouse Electric Elevator Co., was born in Mercer County, Pa., January 1, 1879, the son of Alexander Smith and Loretta (McEwen) Reed. He was graduated from Grove City College in 1900, and Massachusetts Institute of Technology in 1903. On August 30, 1909, he married Mary Boyd Firth. Mr. Reed began as an apprentice with the Westinghouse Electric & Manufacturing Co. in 1903, and was a member of the sales department from 1905 to 1921. He was Branch Manager at Huntington, W. Va., from 1921 to 1927. From 1927 to 1931 he served as General Sales Manager of the Westinghouse Electric Elevator Co., and was Vice-President from 1931 to 1936, since which time he has been President and Director, as well as Vice-President of Westinghouse Electric & Manufacturing Co. since 1942. He is also a Director of the National Elevator Manufacturing Industry, Inc. Mr. Reed is a member of the Sons of the American Revolution and Masons. His clubs are the Union League, Chicago; University, Pittsburgh; Rockefeller Center Luncheon, Inc. and Center Restaurants, Inc., New York, and the Rotary, Jersey City. Residence: 2600 Hudson Blvd. Office: 150 Pacific Ave., Jersey City, New Jersey.

REED, JAMES ROSS, M.D., Ophthalmologist, was born in Erie, Pa., February 24, 1880, the son of John G. and Candace Eliza (Blair) Reed. His ancesters came to America in the latter part of the 17th Century and in the beginning of the 18th Century, settling in Pennsylvania. He was educated at the University of Michigan, from which he received his A.B. in 1903 and M.D. in 1905. In 1910 he married Nina K. Blinn, who died in 1911, leaving one son, John Edmund. In 1914 he married Margaret Macey, and they had five sons—James Ross, Joseph Arthur, Wm. Hugh (deceased), David M., and Edward A. Dr. Reed began his career as an ophthalmologist in 1907. He was house surgeon of the

N. Y. Eye and Ear Infirmary from 1907 to 1908, when he removed to California. In 1909 he joined the staff of Pasadena Hospital, serving as President of the hospital staff in 1924-1925. Since 1925 he has been a member of the consulting staff of the latter institution. Dr. Reed was assistant junior eye surgeon to the Los Angeles General Hospital from 1921 to 1927. He has been a member of the staff of St. Luke's Hospital, Pasadena, since 1932. He is a fellow of the American College of Surgeons and the International College of Surgeons, holding memberships in the American Medical Association, California and Los Angeles Medical Societies, Los Angeles Ophthalmological Society, Pacific Oto-Laryngological Society, Western Ophthalmological Society, and the Academy of Ophthalmology and Otolaryngology. He was formerly a member of the Rotary Club, Pasadena Athletic and Pasadena University Clubs. In addition to articles in various scientific publications, he is author of "Vernal Catarrh," 1908, and "Oculist, Optician and Patient," 1930. During the first World War, he served as Captain in the Medical Corps. Residence: 620 Calaveras St., Altadena, Calif. Office: 201 N. El Molino Ave., Pasadena, Calif.

REED, STANLEY (FORMAN), Associate Justice of the United States Supreme Court, was born in Mason County, Ky., December 31, 1884, the son of Dr. John A. and Frances (Forman) Reed. He was educated at Kentucky Wesleyan College, from which he received his A. B. degree in 1902; Yale University (Bennett prize), from which he received the degrees of A.B. in 1906 and LL.D. in 1938. He studied law at University of Virginia and at Columbia University, and was auditeur benevole at University of Paris from 1909 to 1910. On May 11, 1908, he married Winifred Elgin, and they have two sons: John A. and Stanley Forman. Justice Reed was admitted to the Bar in 1910, and was a member of the law firm of Browning, Reed & Zeigler, He served in the Kentucky Legislature from 1912 to 1916. He was Growers Coöperative Association. From 1929 to 1932 Justice Reed served as General Counsel to the Federal Farm Board, and from December, 1932, to March, 1935, he was General Counsel of the Reconstruction Finance Corporation. He served as special assistant to the Attorney-General, and from March 23, 1935, to January 31, 1938, he was Solicitor-General of the United States. In 1938 he was appointed to the Supreme Court by President Roosevelt. During the World War Justice Reed served as 1st Lieutenant, U.S.A. His social affiliations include the Burning Tree and University Club and the Washington Golf and Country Club, Washington, D. C., and the University Club, New York. Residence: The Mayflower. Office: U. S. Supreme Court Building, Washington, D. C.

REEVE, BRYCE BYRUM, Medical Director of the Standard Oil Co., (Indiana), was born March 29, 1895, at Edwardsport, Ind., the son of Samuel Morris and Lealie S. (Hulen) Reeve. He was educated at Indiana University (B.S. 1919, M.D. 1921). On December 30, 1924, he married Clara Evelyn Tharp and they have three children: Esther Ruth, Bryce Byrum, Jr., and Roscoe Edward. Dr. Reeve served his interneship in the Passavant Memorial Hospital of Chicago, and in 1922 became Chief Surgeon of Phillips Sanatorium (Malvern, Ark.). From 1923 to 1934 he was Chief Surgeon of the Standard Oil Co. of Indiana, and since 1934 has served as Medical Director in Chicago. He is a Staff Member of the South Shore Hospital, Honorary Member of St. Catherine's Hospital of Indiana Harbor, and on the Courtesy Staff of Wesley Memorial Hospital. He is a Fellow of the American Medical Association, American Association of Industrial Physicians and Surgeons, and Member of the Chicago and Illinois State Medical Societies, and of the Masons and Phi Chi. His clubs are the South Shore Country and the Flossmoor Country. During World War I he served with the U. S. Navy Medical Reserve Corps. Residence: Hutchison Rd., Flossmoor, Ill. Office: 910 S. Michigan Ave., Suite 1303, Chicago, Ill.

REICHELDERFER, F(RANCIS) W(ILTON), Chief of the United States Weather Bureau, was born in Harlan, Ind., August 6, 1895, the son of Francis Allen and Mae Olive (Carrington) Reichelderfer. He was educated at Northwestern University, A.B. 1917 and Sc.D. 1939; attended Geophysical Institute, Bergen, Norway, 1931, and other meteorological institutes in United States and abroad. On June 19, 1920, he married Beatrice Hoyle, and they have one son, Bruce Allen. Commander Reichelderfer served in the U.S.N. from 1918 to 1939 with various assignments as aviation and general line officer; specialized in meteorology. He was assigned to Bureau of Aeronautics, Navy Dept., Washington, D. C. (1922-28, 1932); Executive Officer, Naval Air Station, Lakehurst, N. J., (1935-36), and USS Utah (1938), as Commander, U. S. Navy. Transferred to Department of Agriculture as Acting Chief of Bureau on December 15, 1938, and appointed Chief of U. S. Weather Bureau on January 2, 1939; President of American Meteorological Society, 1939-41; Member (Hon.), Institute of the Aeronautical Sciences; National Advisory Committee for Aeronautics; Philosophical Society of Washington; Washington Academy of Sciences; American Geophysical Union; Northwestern Alumni Asso. Residence: 3837 Garrison St., N.W. Office: Weather Bureau, Washington, District of Columbia.

REINHART, HANS, Schriftsteller, wurde am 18. August 1880 in Winterthur, Schweiz, als Sohn von Dr. Theodor und Lilly (Volkart) Reinhart geboren. Die Vorfahren sind nachweisbar seit der Mitte des 15. Jahrhunderts in Winterthur ansässig. Der Grossvater mütterlicherseits ist Salomon Volkart, der Mitbegründer der Weltfirma Gebr. Volkart in London, Indien und Winterthur, (1816-93). Der Urgrossonkel väterlicherseits war Henri Meister, Nachfolger von Grimm in der "Correspondence littéraire" (1744-1826). Reinhart besuchte die Realschule und das Gymnasium in Winterthur und stu-

dierte an den Universitäten Heidelberg, Berlin, Zürich und München Germanistik, Literatur-Kunst-Musik- und Theatergeschichte, Philosophie und Psychologie. Reinhart begann seine Laufbahn als Dichter in 1896. Von 1909-10 unternahm er, zwecks theosophischer Studien, in Adyar-Madras, Reisen nach Indien und Ceylon. Seit Ausbruch des Weltkriegs 1914 weilt er wieder in seiner Vaterstadt Winterthur, wo er als freier Schriftsteller tätig ist. Er ist Mitbegründer und Ehrenmitglied der "Literarischen Vereinigung Winterthur." Sein Club ist der PEN-Club, Sektion Basel. Er ist Verfasser zahlreicher Bücher, u.a.: Werke, zuerst in Einzelausgaben erschienen, später vereinigt in "Gesammelte Dichtungen," fünf Bände 1921-23, und "Ausgewählte Werke," 1930-31. Er veröffentlichte Nachdichtungen dramatischer Werke aus dem Französischen und Mittelhochdeutschen, sowie einen "Thematischen Führer durch F. Kloses mythisches Oratorium- "Der Sonne-Geist" (Dichtung von A. Mombert, 1918) und eine Auswahl der "Kindertotenlieder" von Rückert (1929). Adresse: Römerstrasse 29, Winterthur, Schweiz.

REISER-SIEMSSEN, GUSTAV, Direktor, wurde am 11. Juni 1876 in Fischenthal, Schweiz, als Sohn von Johann Jakob und Regula (Diener) Reiser-Siemssen geboren. Er entstammt einer alten Familie, deren Geschichte bis in 16. Jahrhundert zurückreicht. Nach Besuch der schweizerischen Volksund Mittelschulen wurde er im kaufmännischen Beruf ausgebildet. Seit 29. Januar 1914 ist Direcktor Reiser-Siemssen mit Minny Siemssen verheiratet. Er begann seine Laufbahn in Paris und Florenz von 1896 bis 1900 und von 1905 bis 1906. Seit dem Jahre 1929 ist er Direktor der Tuchfabrik Wädenswil AG. in Wädenswil. Er ist gleichzeitig Präsident des Verwaltungsrates der Gessner & Co. AG., Seidenfabrik in Zürich und Wädenswil, Präsident des Verwaltungsrates der Tuchfabrik Sevelen AG. in Sevelen, (St. Gallen) und Mitglied des Verwaltungsrates der Steinkohlen-Handels AG- in Glarus. Direktor Reiser-Siemssen ist Mitglied des Vorstandes des Verbandes der Wolltuchfabrikanten in der Schweiz, Zürich. Er war in früheren Jahren langjähriges Mitglied diverser Gemeindehörden von Wädenswil. Er ist Mitglied des Schweizerischen Alpenclubs und des Schweizerischen Automobilclubs. Direktor Reiser-Siemssen liebt Bibliophilie. Adresse: Wädenswil, Schweiz.

REITH, Sir JOHN CHARLES WALSHAM, G.B.E., Kt., Minister of Transport of England, was born in 1889, the son of the Very Rev. George Reith, D.D., and Adah Mary Weston. In 1921 he married Muriel Katharine Odhams and they have one son and one daughter. Sir John was educated at Glasgow Academy, Gresham's School, and at the Royal Technical College, Glasgow. After completing a five-year engineering apprenticeship in Glasgow, Sir John went to London in 1913 as engineer with S. Pearson & Son. During the first year of the Great War he served as Major in the Royal Engineers. In 1916-1917 he visited America, where he was in charge of contracts for munitions for Great Britain and on his return to England in 1918 he was made Engineer-in-Chief of the Department of Civil Engineering at the Admiralty. He was in charge of liquidation of ordnance and engineering contracts for the Ministry of Munitions in 1919. In 1922 Sir John was appointed first General Manager of the British Broadcasting Co., Ltd., becoming Managing Director the following year. He served as Director-General of the latter from 1927 to 1938 and has since been Chairman of Imperial Airways Limited. In January, 1940, Sir John joined Prime Minister Chamberlain's Cabinet as Minister of Information, and he held this post until May, 1940, when he became Minister of Transport. Address London, England.

REMINGTON, WILLIAM PROCTER, Bishop of Eastern Oregon for the Episcopal Church, was born March 13, 1879, in Philadelphia, Pa., the son of Joseph Price and Elizabeth Baily (Collins) Remington. He is of Quaker descent. He was educated in the University of Pennsylvania (S.T.D. 1940, B.S. 1900), and Virginia Theological Seminary (D.D. 1922). On September 9, 1905, he married Florence Lyman Allen. Bishop Remington began his career in 1905 as Assistant in Holy Trinity Church of Philadelphia, having previously served from 1900 to 1902 as a teacher in the De Lancey School. He was Vicar of the Chapel of Holy Communion of Philadelphia from 1907 to 1911, and Rector of St. Paul's of Minneapolis, Minn., from 1911 to 1918. In the latter year he was elected Suffragan Bishop of South Dakota. He served, during the first World

War, as Chaplain of Base Hospital No. 26 (Minnesota). From 1919 to 1922 he served as Suffragan Bishop of South Dakota. He has been Bishop of Eastern Oregon since 1922. Bishop Remington is President of the Corporation Sole of the Missionary District of Eastern Oregon and served as Chairman of the Executive Committee. He is a Trustee of Whitman College, and of the University of Pennsylvania. He served as Vice-Chairman of the Playgrounds Committee of the Minneapolis Chamber of Commerce from 1915 to 1918. He was President of the Northwestern Alumni of the University of Pennsylvania from 1915 to 1918, and was Vice-President of the Province of the Pacific from 1937 to 1939. In 1900 he represented the United States in the Second Olympic Games held in Paris. He is a member of Phi Beta Kappa, Psi Upsilon, Sphinx, His clubs are the Rotary, Kiwanis, Pendleton Country and Northwest Seniors' Golf. His recreations are golf and fishing. He is the author of numerous articles in Country Gentleman and other magazines. Residence: 613 S. E. Byers St., Pendleton, Oregon.

RENDAHL, JUNALD LEO, College President, was born January 4, 1903, in Orrin, N. D., the son of John J. and Bertha Serene (Amdahl) Rendahl. His paternal great-grandparents were Ole Rognalson Bale, Johanna Johannesdatter Tenningaasen, and Jon Tomasson Feten(of the Losnaetti family in Norway), and Lussi Nilsdatter Mundahl. His maternal great-grandparents were: Berge Amdahl, Martha Dagskaar, Sigvi Larson Sandvig, and Bertha Serena Hundsness. He was educated in Concordia College, Moorhead, Minn. (A.B. 1923), North Dakota State College (1923-24), Luther Seminary (1925-26), and North Dakota University (M.S. 1929). On September 2, 1925, he married Myrtle Collins, and they have three children: John Dennis, Roy Collins and Janet Myrtle. Mr. Rendahl began his career in 1923 as Principal of the Petersburg (N. D.) High School. He was Superintendent of Schools in Plaza, N. D., from 1924 to 1925, in Monango, N. D., from 1926 to 1927, and in Petersburg from 1927 to 1930. In 1930 he became connected with Waldorf College, where he served as Dean of the College until 1932, Acting President until 1933, and President since that date. He is Vice-President of the American Association of Commercial Colleges and Secretary of the College Conference of the Lutheran Church. He is Life Member of the National Education Association, and President of the Forest City Lyceum Association. He is a member of the American Association of School Administrators, American College Publicity Association, Iowa College Presidents' Association, and the Forest City Chamber of Commerce. He is a member of the Phi Delta Kappa, Pi Gamma Mu, Phi Theta Kappa, and of the Rotary Club. Residence: 206 Sixth St. South. Office: Waldorf College, Forest City, Iowa.

REPASS, REVEREND ELLIS ARTHUR, Lutheran Pastor, was born August 21, 1874, at Rural Retreat, Virginia, the son of Luther Kurtz and Margaret Ann (Crabtree) Repass. He was educated at Hawkins Chapel Institute, Roanoke College (A.B. 1897, D.D. 1936), Mt. Airy Seminary, and Central University (Ph.D. 1904). On August 28, 1900, he married Mary Florence Burch, and they have one son, John H. Repass. Reverend Repass began his career as Pastor of the Mt. Tabor Parish in Augusta County, Virginia. He has served pastorates in Virginia, North Carolina, and Pennsylvania. He has been Pastor of the First Lutheran Church of Columbia, Pa., since 1925. He was Secretary of the Virginia Synod in 1913-17, and Trustee of the Roanoke Woman's College in 1911-17. He was engaged in War Relief Work of the National Lutheran Council in 1919-20. He is the author of 'Home-Training" and "New Testament Baptisms" and numerous tracts and pamphlets. He has written considerable verse which appears in some twenty volumes of literature. His hobbies are gardening and poetry. Residence: 454 Chestnut St., Columbia, Pa.

REWA, His Highness Bandhvesh Maharaja Sir Gulab Singh Ju Deo Bahadur, G.C.I.E., K.C.S.I., Maharaja of Rewa, was born in 1903. He succeeded as Ruler of Rewa in 1918 and assumed full ruling powers four years later. His Highness is a member of the General Council of Daly College and the Managing Committee of King Edward Medical School in Indore. He was Delegate to three Round Table Conferences, serving on the Federal Structure Committee. His Highness receives a salute of 17 guns. Address: Rewa, India.

REYNAUD, PAUL, Former Premier of France, was born at Barcelonnette, Basses Alpes, France, on October 15, 1878. Mr. Reynaud completed high commercial studies and holds a doctorate in jurisprudence. He began his career as a lawyer in 1911. One of the leaders of l'Alliance Démocratique, he was elected Deputy for Basses Alpes in 1919 and for the second division of the city of Paris in 1928. In 1930 he became Minister of Finance and the following year he received the portfolio of Colonies. He served as Minister of Justice in 1932 and in 1938 and in November of the latter year again became Minister of Finance. On March 22, 1940, he became Minister of Foreign Affairs, and on May 18, 1940, assumed also the post of Minister of Defense, which position he held until the defeat of France by Germany. His publications include "Les Trois Glorieuses," "Jeunesse, quelle France veux-tu?" "Le problème militaire français" and "Le courage de la France." Mr. Reynaud holds the rank of Captain in the French Army Reserves. Address: Vichy, France.

RHAMY, BONNELLE WILLIAM, Clinical Pathologist, and Manager of the Fort Wayne Medical Laboratory, was born February 11, 1874, in Findlay, Ohio, the son of John Handcock and Dorcas Ann (Shippy) Rhamey. He is descended from Jacob and Mary Remy, Huguenot refugees to Westmoreland County, Virginia, in 1655. Their son, William, married Catherine Asbury, and the line follows: Asbury married Elizabeth Hannah Neale; Thaddeus married Christina Stump; Richard Remy (Rhamey) married Jane Riddle; and Richard Riddle Rhamey married Mary (Miracle) Grim, grandparents of the subject. Dr. Rhamy was educated in the Ft. Wayne Medical College (now Indiana University College of Medicine) (M.D. 1898). He is a Licentiate of the American Board of Pathology in Clinical Pathology and Pathological Anatomy (received May 17, 1937). On September 9, 1904, he married Mary Alice Orvis (1st) and on May 17, 1938, he married (2nd) Elma L. Miller. He had two children: Mary Louise (R.) Thieme and William Orvis (deceased). Dr. Rhamy began his career in 1898 as Assistant to Dr. G. W. McCaskey in Ft. Wayne, where he continued until 1905. He became City Bacteriologist in that year, and in the same year founded the Fort Wayne Medical Laboratory. His work in the medical profession received recognition in 1910, when he was elected President of the Allen County Medical Society. He serves as Pathologist to the Lutheran and Methodist Hospitals of Fort Wayne, Defiance Hospital of Defiance, Ohio, Wabash Hospital of Wabash, Ind., Plymouth (Ind.) Hospital, Angola (Ind.) Hospital, and Bryan (Ohio) Hospital. He served as a member of the Public Relations Commission in 1928-34, the Board of Censors in 1934-37, and since 1934 has been State Councilor of the American Society of Clinical Pathologists. He was President of the Fort Wayne Academy of Science in 1938. He has served for 20 years as a member of the Chamber of Commerce. He was an organizer and member of the Fort Wayne Academy of Science, and in the Masonic Order is a member of the Shrine (Scottish Rite). He is State Counselor of the Huguenot Society of Founders of Mannikin. He is a member of the Institute of American Genealogy, Virginia Historical Society, Smithsonian Institution, Indiana Society of Clinical Pathologists, which he organized in 1934, the New England Genealogical and Historical Society, and the Biographical Photographic Association. He is Pathologist-Member of the Medical Advisory Board for the Fourth Congressional District of Indiana for Selective Service. His clubs include the Fort Wayne Country, Executive, Fort Wayne Movie, and he has been a Fellow of the American Institute of Genealogy for many years. His recreations are moving pictures, golf, tropical fish, rock gardens and travel. Dr. Rhamy is the author of The Remy Family in America, Rhamy Triple Stain, The Development of Chemical Preservation of Complement — especially Rhamy's Sodium Acetate Method, and was co-author of "Orvis Genealogy." In the first World War he served as Captain of the Medical Reserve Corps from 1918 to October of that year, when he went with the American Expeditionary Forces, serving until 1919. Residence: 3714 Fairfield Ave. Office: 347 W. Berry St., Ft. Wayne, Ind.

von RIBBENTROP, JOACHIM, Minister of Foreign Affairs of Germany, was born April 30, 1893, the son of Lieutenant-Colonel Richard and Sophie (Hertwig) von Ribbentrop. He was educated at Kassel and Metz, Germany; Grenoble, France, and London, England. In

1920 he married Anna Elizabeth Henkell. They have two sons and two daughters. After his education he began his career as business man. He spent a short time in Canada and when the World War broke out in 1914 he happened to be in British territory. He managed to return to Germany and volunteered for service in the army. He served at the front and was promoted Second and First Lieutenant. At the end of the war he took part in the peace negotiations as adjutant to the representatives of the War Ministry. In 1920 he left the army and resumed his business career. He travelled widely abroad as commercial representative and was associated with the well-known champagne firm of Henkell & Co., owned by his father-in-law. Since 1930 Herr von Ribbentrop has worked for the National Socialist Party, becoming a close adviser to Adolf Hitler on foreign affairs. In 1932-33 he took a leading part in the negotiations which preceded Hitler's appointments as Chancellor of Germany. The next year he was commissioned to negotiate on the disarmament question, and in 1935 he was appointed Ambassador to London. He led the German delegation in Geneva and for naval talks in London. In February, 1938, he succeeded Baron von Neurath as German Minister for Foreign Affairs. Especially connected with his name in the German foreign policy are the German-English Naval Pact, 1935; the Anti-Comintern Pact, which established the Berlin-Rome-Tokyo triangle, 1936; and, in 1939, the German Friendship Pact with Russia, which he also concluded and signed. He directed the German foreign policy during the affiliation of Austria, 1938, the accessions of the Sudeten area, 1938, the Munich Pact, 1938, establishment of the protectorate Bohemia-Moravia, 1939, the return of Memelland, 1939, and the conquest of Poland in September, 1939. Address: Wilhelmstrasse, Berlin, Germany.

RICE, CLARENCE THORNTON, Financier, was born April 11, 1881, in Marysville, Kan.; the son of Charles William and Margaret Inez (Crane) Rice. His father was born in England, and his mother was born in Pennsylvania of Dutch ancestry. He was educated in the public and high schools of Marysville, Kan.; University of Kansas (B.Sc. and B.A. 1911), and Columbia University (M.A. 1918). On June 17, 1903, he married Edith Pearl Stewart, and they have two daughters—Mary and Inez. Mr. Rice began his career as Superintendent of Schools, at Bonner Springs, Kan., 1911-13. He was Instructor in Mathematics at Wyandotte High School, Kansas City, 1913-15. He became Principal of Argentine High School, Kansas City, 1915-19, and from 1919 to 1924 was Principal of the Wyandotte High School and Dean of Junior College, Kansas City. He has been President of The Anchor Bldg., Svgs. & Loan Assn., Kansas City, since 1924. He served as Director of the Federal Home Loan Bank, District No. 10, Topeka, Kan., 1932-38; Chairman Advertising and Business Development Division of United States Building and Loan League, 1932-37; Chairman, Southern Division Region No. 8, Boy Scouts of America, 1932-37; Member of the Planning Commission of Kansas City, 1936-38, and Member of National Association of Real Estate Boards Tax Committee, 1936-38. He is Past President of the United States Savings and Loan League, Southwestern Building & Loan Conference, The Kansas Building & Loan League, The American Savings and Loan Institute, the Wyandotte County League of Building & Loan Associations, Chamber of Commerce of Kansas City, Kansas City Rotary Club, The Club Presidents' Round Table, the Community Chest Association of Kansas City, the Kaw Council Boy Scouts of America, Camp Fire Girls Association of Kansas City, The High School Principals Association of Kansas, The Department of Secondary Education of the United States. His clubs are the Rotary, Y. M. C. A., Chamber of Commerce and Hi-12. He is a Mason 32°). His hobby is his home at Lake Quivira. He is the author of Collection of Payments (Building & Loan Annals, 1933; Advertising Possibilities (Savings & Loan Journal), March, 1933; Advertising Budget & Plans for Million Dollar Associations (American Building Association News), December, 1930; Home Taxation (Savings & Loan Journal), January, 1933; Moratoriums—How Shall We Collect Our Payments? (Savings & Loan Journal), May, 1933; Building and Loan Progress in the Southwest (American Building Association News), May, 1932. Residence: 934 Barnett Ave. Office: 731 Minnesota Ave., Kansas City, Kansas.

RICE, ELMER, Playwright, Novelist and Stage Director, was born in New York, N. Y., September 28, 1892, son of Jacob and Fanny (Lion) Rice. He was educated at New York Law School, where he received the degree of LL.B. cum laude. On June 27, 1915, he married Hazel Levy, and they have one son and one daughter: Robert and Margaret. This marriage was dissolved and on January 12, 1942, he married Betty Field. Mr. Rice was admitted to the Bar in 1913, and saw his first play produced in 1914. He is author of the plays: The Home of the Free, On Trial, The Adding Machine, The Passing of Chow-Chow, Wake Up, Jonathan (with Hatcher Hughes), A Diadem of Snow, Close Harmony (with Dorothy Parker), Cock Robin (with Philip Barry), Street Scene, The Subway, See Naples and Die, The Left Bank, Counsellor-at-Law, The House in Blind Alley, We, the People, Three Plays Without Words, The Gay White Way, Judgment Day, Between Two Worlds, Not for Children, Black Sheep, American Landscape, Two On An Island, and Flight to the West; and the novels, A Voyage to Purilia and Imperial City. In 1916 he founded the Inter-Settlement Dramatic Society and became Chairman. He is a member of Council of Dramatists of the League of British Dramatists. Mr. Rice served as New York Regional Director of the Federal Theater Project in 1935-36. He was elected President of the Dramatists Guild in 1939, and is a Director of the American Civil Liberties Union and a member of the National Panel of the American Arbitration Association. He is a Director of The Playwrights' Producing Co., Inc.. Office: 630 Fifth Ave., New York, New York.

RICHARD, AUGUSTE, Chairman, Army and Navy Munitions Board, was born January 28, 1890, in New York, N. Y., the son of Edwin A. and Alice (Moore) Richard. He was graduated from Harvard University with his B.A. in 1912. On August 21, 1917, he married Hetty Lawrence Hemenway and they have two daughters: Harriet Lawrence and Elvine, and two adopted sons: Mark and Ian Bruce. Mr. Richard began his career with the investment banking firm of R. L. Day & Co. of New York, in 1912, and in the following year he became associated with John H. Meyer & Co., where he continued until 1920. Thereafter he became Department Manager of Lawrence Co. and in 1923 became a junior partner in that firm. He resigned in 1926 to become Treasurer and General Manager of the Ipswich Mills. In 1929 he became Vice-President of the Spool Cotton Co. becoming President in 1930. He severed this connection in 1939 to become Vice-President and Director of Pacific Mills, which position he held until October, 1942, when he resigned all business connections to accept a government appointment as Chairman of the Army and Navy Munitions Board in Washington, D. C. Address: 1400 - 34th St., N.W., Washington, District of Columbia.

RICHARDSON, Admiral JAMES OTTO, Member of General Board of the United States Navy, was born in Paris, Texas, September 18, 1878, the son of John James and Frances Goodlet (Foster) Richardson. He received his appointment to the U. S. Naval Academy in 1898 and was graduated with distinction in 1902. He attended Navy Post Graduate School 1909-1911 and U. S. Naval War College in 1934. On September 20, 1911, he married May Dickens Fenet, and they have a son, Joe Fenet. Admiral Richardson received his commission as Ensign in the United States Navy in 1904. During the first World War he was with the grand fleet as executive officer of the battleship Nevada. He served as Budget Officer of the Navy Department in 1934-1935, Chief of Staff of the United States Fleet in 1935-1936, and as Commander of Destroyers of the Scouting Force in 1936-1937. In 1937 he was appointed Assistant Chief of Naval Operations, holding this post one year. He was Chief of the Bureau of Navigation from 1938 to 1939, when he was ordered to command the battle force. Admiral Richardson was Commander-in-Chief of the United States Fleet from January 6, 1940, to March, 1941, since when he has been a member of the General Board of the Navy. His clubs include the Army and Navy Country, Chevy Chase and The Alfalfa. Residence: 2708 35th St., Washington, D. C.

RIDDER, JOSEPH E., Newspaper Publisher, was born in New York, N. Y., April 4, 1886, the son of Herman and Mary (Amend) Ridder. He was educated at De LaSalle Institute and Columbia University, and in 1911 married Hedwig Schneider. They have two sons and two daughters: Bernard, Eric, Hedwig and Barbara. Mr. Ridder began in the newspaper business in 1907. He served as General Manager of the International Typesetting Machine Co. from 1912 to 1916, and as Vice-President of the New York Staats-Zeitung from 1916 to 1927, interrupted in 1918 when he was in the U. S. Army. He was Vice-President of the Journal of Commerce, New York, the St. Paul Dispatch-Pioneer Press and Long Island Daily Press from 1927 to 1930, since which time he has been President and Director of Ridder Bros., Inc. Mr. Riddér is a Director of the Journal of Commerce, Long Island Daily Press, St. Paul Dispatch-Pioneer Press, Duluth Herald, Seattle Times, Grand Forks Herald, Aberdeen American-News, Fifth Avenue Coach Co., Sonatone Corp. and Ridder-Johns Co. Residence: Manhasset, L. I., N. Y. Office: 63 Park Row, New York, New York.

RIDER, JAMES TURNER, Jr., Clergyman and Educator, was born in Marysville, Pa., February 6, 1885, the son of James Turner and Ella N. (Wolaver) Rider. He was educated at Chesbrough Seminary and at Gordon College, from which he received his Th.B. degree in 1927. In 1936 he won his B.D. degree at Gordon Divinity School. On September 20, 1907, he married Isabel Charlotte Harper, and they have a daughter, Dorothy Estelle. Mr. Rider began his career as a Minister of the Gospel in 1908, when he was called to the Free Methodist Church, Walton, N. Y., where he remained two years. He served pastorates at Dallas, Pa., from 1910 to 1913, at West Kendall, N. Y., from 1913 to 1916 and at Rushford, N. Y., from 1916 to 1919. He was Pastor of the Baptist Church of Ayer, Mass., during 1919-1922 and assistant Pastor of Tremont Temple in 1922-1926. He has been Pastor of Ruggles Street Baptist Church since 1926, in addition to which he is Director and instructor of Evangelism and President of the Board of Trustees of Gordon College. Former Moderator of the Boston West Association, Mr. Rider is Director and Vice-President of the Union Rescue Mission of Boston and Director of the New England Evangelistic Association. He was President of the Boston Baptist Ministers Conference for one year, and is a member of the Commission on Evangelism of the Massachusetts Baptist Convention. Residence: 41 Martin St., West Roxbury, Mass.

Study: Ruggles Street Baptist Church, Boston, Mass.

RIDGEWAY, WILLIAM WESLEY, Episcopal Priest, was born June 25, 1891 in Boston, Mass., the son of John Bentley and Annie (McLellan) Ridgeway. His paternal line is of English descent, having been connected with the British Army and with the Church of England, while his maternal line came from Aberdeen and the Isle of Skye, Scotland, in the 18th Century, settling on Royal grants. He received his Ph.B. in 1914 from St. Stephen's College, of Annandale, N. Y., and in 1927 was awarded his Ph.D. from the Chicago Law School. He also studied in the Episcopal Theological School, Harvard University, and Andover Theological School. On September 21, 1918, he married Sybil Isabel Jewers, and they have four children: Sybil Isabel, Dorothea Annie, Marguerite Joan and William Wesley, Jr. Dr. Ridgeway began his career in April, 1917, as Rector of Christ Church in Eastport, Maine. He was ordained a Deacon in the Episcopal Church in May of that year, and in 1918 was ordained to the Episcopal Priesthood. In the former year he also founded St. Paul's in Lubec, Me., and during 1918-19 he served as Sub-Dean of St. Paul's Cathedral of Detroit, Mich. During 1919-20 he was Rector of St. John's in Royal Oak, and from that time to 1922 he served as Canon and Executive Priest of St. Paul's Cathedral in Erie, Pa., where he had, in 1919, founded St. John's. In 1920 he also founded the colored Christ Church of Erie, Pa. In 1922-27 he was Rector of St. Luke's of Niles, Ohio. In 1924 he founded All Saints Church, Guard, Ohio, and from 1923 to 1926 served as Chairman of the Commission on Immigration and Emigration of the Diocese of Ohio. During 1927-28 he was Rector of the Church of the Redeemer of Cleveland, Ohio, and in the following year served as Assistant in the Church of the Saviour in Philadelphia. He has been Rector of St. Wilfred's in Camden, New Jersey, since 1930. In 1935 he was "Good Government" candidate for Mayor of Camden, and he presently serves as Member of the Board of Adult Education in Camden, and as Chairman of the Carrie von Nieda Memorial Fund in that city. He is the author of "A Solution of International Problems," published in 1927. His special interests are psychology, psychiatry and books. Address: St. Wilfred's Rectory, 83 N. Dudley St., Camden, New Jersey.

RIENHOFF, WILLIAM FRANCIS, Jr., Associate Professor of Surgery in Johns Hopkins University, was born October 10, 1894, in Springfield, Mo., the son of William Francis and Sarah Aileen (Hopkins) Rienhoff. He was educated in Drury Academy of Springfield (1910), Cornell University (A.B. 1915), and Johns Hopkins University (M.D. 1919). On June 2, 1923, he married Frances Kemper Young, and they have four sons: William Francis III, Hugh Young, MacCallum, and Francis Colston. Dr. Rienhoff began his career as a physician in 1919, serving as Interne in Medicine in Johns Hopkins Hospital from 1919 to 1920. He was Interne in Surgery in 1920, and from 1920 to 1923 served as Assistant Resident Surgeon in the Johns Hopkins Hospital. He was Resident Surgeon from 1923 to 1925, Assistant Surgeon in 1925, and since 1926 has been Assistant Visiting Surgeon, and Visiting Surgeon to Johns Hopkins Hospital. He was Instructor in Surgery in Johns Hopkins University from 1922 to 1930, and was Associate in Clinical Surgery from 1931 to 1932. Since 1933 he has been Associate in Surgery and Associate Professor of Surgery in Johns Hopkins University. He is Attending Surgeon to the Women's, Union Memorial, Church Home, Providence, Mercy and Marine Hospitals. In addition he serves as Instructor in Surgical Anatomy in the Johns Hopkins Medical School. He is a Trustee of the Gilman Country School for Boys. He is Associate Editor of the Journal of Surgery, and of Annals of Surgery. He is a Fellow of the American Medical Association and the American College of Surgeons. He is a member of the American Surgical Association, Society of Clinical Surgery, Southern Medical Association, the American Society of Anatomists, Southern Surgical Association, American Society of Thoracic Surgeons, American Bronchoscopic Society, Societe Internationale De Chirurgie, etc. His clubs include the Baltimore, Maryland, Bachelors' Cottilon, Elkridge Kennels, and the Gibson Island. He is a member of the Phi Beta Kappa, Sigma Xi, Alpha Omega Alpha, Phi Sigma Kappa, and Pi Gamma Mu. His recreations are golf and shooting. He is a Lieutenant Commander in the United States Naval Reserve. He is the author of numerous contributions dealing with specific aspects of clinical surgery, to the Bulletins of the Johns Hopkins Hospital, and American Medical Association, and to the Archives of Surgery, Southern Medical Journal, and Lewis System of Surgery. Residence: 608 W. Belvedere Ave. Office: 1201 N. Calvert St., Baltimore, Maryland.

RÍOS ARIAS, JOSÉ M., Lawyer and Corporation Official, was born September 1, 1889, in Valparaíso, Chile, the son of Mariano Ríos González and Carmela Arías de Ríos. He received his Bachelor's degree in 1907 from the "Internado Nacional de Chile" and in 1913 was awarded his degree of Lawyer (Abogado) from the University of Chile. On April 4, 1917, he married Ema Igualt. They have four children: Jorge, Hector, María and Ínez. Señor Ríos A. served as an official of the Ministry of Education from 1907 to 1913, when he began the practice of law in Valparaíso. During 1913-16 he was Professor of History and Legislation in the Commercial Institute of Valparaíso, and in 1915 served as Professor of the Penal Code. Since 1913 he has engaged in the general practice of law. He is a Director of the Compañía Minera de Oruro, the Compañía Morococala, and the Compañía Vinto; Vice-President of the Compañía Huanchaca de Bolivia; President of the Central Insurance Co., and Director of the Chilena Consolidada Insurance Co., the South American Mining Co., the Sociedad Agrícola de Nuble y Rupanco, the Sociedad de Turismo y Hoteles de Chile and the Sociedad Termas de Puyehue. In 1925 he was elected to the Chamber of Deputies of the Republic, where he served until 1936, and during this period was President of the Finance Committee in 1933-36, and Minister of Justice and Public Education in 1931. He was elected to the Senate for the term 1936-41, and has been President of the Education Committee and member of the Finance Committee of that body. From 1931 to 1932 he was a Director of the Central Bank of Chile (el Banco Central de Chile). In 1937 he served as President of the Liberal Party. Residences: Traslaviña 337, Viña del Mar, Chile, and Bandera 52, Santiago de Chile. Office: Calle Prat 779, Valparaíso, Chile.

RÍOS DELGADO, ANÍBAL, Secretario de Educación y Agricultura de la República de Panamá, nació el 19 de Agosto de 1896 en David, Chiriquí, Panamá. Es hijo del señor Aníbal Ríos V. y de la señora María Delgado de Ríos. Recibió su título de Licenciado en Derecho y Ciencias Políticas de la Escuela Nacional de Derecho y Ciencias Políticas en 1920. Se casó el 6 de Enero de 1929 con doña Elida Pacheco de Ríos. El señor Ríos D. inició su carrera en 1914 como maestro en la Escuela Anexa al Instituto Nacional de Panamá donde sirvió hasta 1918 cuando fué nombrado Inspector Distritorial de Instrucción Pública. Durante 1919-21 desempeñó el cargo de cronista del "Diario de Panamá", pasando a ser Director del periódico "El Tiempo", en el último año, puesto que ocupó hasta 1923. Fué profesor de Geografía y Matemáticas en el Instituto Nacional de Panamá en 1923-26, nombrándosele Subinspector General de Enseñanza en 1926-28. Durante 1928-32 fué Diputado a la Asamblea Nacional y Presidente de la misma, sirviendo después como abogado de la United States Fidelity and Guarantee Co. en Panamá en 1933-36. Volvió a ser Diputado a la Asamblea Nacional en Septiembre de 1936 hasta el 1° de Octubre de ese mismo año, en que fué llamado a ocupar la cartera de Secretario de Educación y Agricultura de la República. Además es miembro del Directorio Nacional del Partido liberal. El pertenece al Club Unión, al Panamá Golf Club y al Balboa Gun Club. Es autor de la obra: "Croniquillas". Residencia: Avenida Justo Arosemena 77, Panamá. Oficina: La Secretaría de Educación y Agricultura, Panamá, la República de Panamá.

RÍOS, MORALES, JUAN ANTONIO, President of the Republic of Chile, was born November 10, 1888, in Cañete, the son of don Anselmo and Lucinda (Morales) Ríos. He married Marta Ide and they have three children: Carlos, Fernando and Juan. He began the practice of law in 1914. From 1921 to 1923, he was General Consul of Chile in Panama. He was elected a Deputy to Parliament for two consecutive terms representing the Radical Party. From 1930 to 1932 he served as Senator. On June 16, 1932, he was named Minister of the Interior, resigning that post in September of the same year to become Minister of Justice. On two occasions he served as President of the Radical Political Party of Chile. He was elected President of Chile in 1942. Residence: Avenida J. Pedro Alessandri 111. Office: Presdential Headquarters, Santiago, Chile.

RIPLEY, JOSEPH P., Chairman of Harriman Ripley & Co., Inc., Investment Bankers, was born at Oak Park, Ill., March 29, 1889, son of Joseph T. and Harriet T. (Konantz) Ripley. He received his M.E. degree from Cornell in 1912. On June 14, 1916, he married Florence G. Albro, and they have two sons: John C. and Warren A. Mr. Ripley entered the operating department of J. G. White & Co., New York, in 1912. He joined W. A. Harriman & Co., Inc., investment bankers, in the buying department, in 1922, and was elected Secretary in 1923. He was elected Assistant Vice-President of The National City Co. (later City Company of New York, Inc.) investment bankers, in 1925, Vice-President in 1927 and Executive Vice-President in 1933. He was President and a Director of Brown Harriman & Co. (now Harriman, Ripley & Co., Inc.) from 1934 to 1942, since which time he has been Chairman and a Director. He is also Chairman of the Board and Director of Cramp Shipbuilding Co., and a Director of Brown Harriman & Co., Ltd. (London), United Air Lines Transport Corp. and West Virginia Pulp & Paper Co. He is a member of Investment Bankers Association (former Governor), and of Joint Administrative Board of New York Hospital-Cornell Medical College Assn. His social affiliations include the Bohemian Club, San Francisco; Garden City (L. I.) Golf Club; Jekyll Island Club, Brunswick, Ga., and the Links and University Clubs, New York. Residence: Ebo Farm, Smithtown Branch, N. Y. Office: 63 Wall St., New York, New York.

RIVAS CAMACHO, SANTIAGO, Minister of Commerce of the Republic of Colombia in the Cabinet of President Alfonso Lopez, was appointed to this post in August, 1942. Address: Ministry of Commerce, Bogota, Colombia.

RIVAS, RAIMUNDO, Enviado Extraordinario y Ministro Plenipotenciario de la República de Colombia en el Uruguay y el Paraguay, nació en Bogotá en 1889. Eran sus padres el señor Luís G. Rivas y Ortega y la señora Julia Escobar Santa María de Rivas. Cursó los estudios de literatura en los Colegios de San Bartolomé y Mayor del Rosario y luego de Derecho y Ciencias políticas. Principió su carrera diplomática en 1911 como Jefe del Archivo Diplomàtico en el Ministerio de Relaciones Exteriores, y, después de haber desempeñado diversos puestos, entre ellos el de Presidente de la Comisión Asesora de la Cancillería, en 1930 fué nombrado Ministro de este ramo del Gobierno. En 1917 fué Alcalde de Bogotá. Sirvió en 1921 como Delegado Oficial al Congreso de Historia y Geografía Hispano-americanas de Sevilla y fué Vice-Presidente de él. Desde 1924 hasta 1927 desempeñó el cargo de Enviado Extraordinario y Ministro Plenipotenciario en Venezuela. En 1929 fué Delegado Plenipotenciario en la Comisión de Investigación y Conciliación entre Bolivia y el Paraguay que tuvo por sede Washington, D. C. (EE.UU.). También

ha sido Enviado Extraordinario y Ministro Plenipotenciario en misión especial a Caracas cuando él litigió con el Perú, Delegado Plenipotenciario a la VII Conferencia Panamericana celebrada en Montevideo en 1933, Mediador por Colombia según la Convención respectiva suscrita en la Conferencia de Buenos Aires para la consolidación de la Paz, etc. Desde el nombramiento en 1939 es Enviado Extraordinario y Ministro Plenipotenciario en el Uruguay y el Paraguay. También es Miembro de la Comisión Permanente de Montevideo para la Codificación del Derecho Internacional Privado, de la Comisión de Expertos para la Codificación del Derecho Internacional de Washington (EE.UU.), y de la Corte Permanente de Arbitraje de La Haya (Holanda). Miembro del Congreso de Jurisconsultos de Montevideo, 1940. Embajador a Bolivia en misión especial. Ha recibido diversas condecoraciones, entre ellas la Gran Cruz de Boyacá, la Placa de Gran Oficial de la Corona de Bélgica, de la de Italia, de la Orden del Libertador, etc. Pertenece a numerosas sociedades y corporaciones, tantas extranjeras como colombianas, y posee muchos honores especiales dados por sus notables trabaojs en lo diplomático. Es autor de muchas obras sobre asuntos diplomáticos, sociales, históricos y biográficos, así como ciertos trabajos dramáticos y de colaboración. Dirección: Legación de Colombia, Montevideo, República Oriental del Uruguay.

RIVERA, DIEGO, Painter, was born at Guanajuato, Guanajuato, Mexico, December 8, 1886, the son of Diego Rivera and Maria Barrientos. He was educated at the School of Fine Arts in Mexico City and also studied in Spain, Paris, Italy, and Soviet Russia, where he was guest painter in 1927-1928 and where he was elected professor by the students and professors of the Fine Arts School at Moscow. The first exhibition of Mr. Rivera's paintings in the United States was organized by Stieglits, New York, in 1916. He took part in French exhibitions and one-man shows in the Modern Museum in 1931. Mr. Rivera's murals appear in Mexico in the Building of Public Education, in the Agricultural School of Chapingo, Building of Public Health, Cortes Palace in Cuernavaca, National Palace of Mexico in Mexico City, etc. His principal works in the United States include a series of panels in fresco on the revolutionary history of the United States for the New Workers School, New York; murals in the Luncheon Club of San Francisco Stock Exchange, in the San Francisco School of Fine Arts and Detroit Art Institute; decorations for Rockefeller Center, New York City, which were the cause of great controversy, and many other murals and frescos, as well as portraits and sketches. In 1930 Mr. Rivera was awarded the gold medal for accomplishment in mural painting by the Association of American Architects. Mr. Rivera is a member and social adviser on the Executive Committee of the Workers and Peasants Confederation, "Casa del Pueblo." Political Secretary of the Workers and Peasants Revolutionary Party, he participated in the Mexican Revolution, especially in the State of Morelos with the forces of Evarardo Gonzales, revolutionary chief. Mr. Rivera is author of "Portrait of America." Address: Palmas y Altavista, Villa Obregon, Mexico, Distrito Federal.

RIVERA, FELIPE MANUEL, General del Ejército y Ministro de Estado en el Despacho de Minas y Petróleo, nació en La Paz, República de Bolivia, el 13 de Junio de 1892. Eran sus padres el señor Juan Rivera y la señora Avelina Lino de Rivera. Asistió a la Escuela Nacional Pública y al Colegio Militar, pasando entonces a los Estados Unidos de Norteamérica, donde estudió en la Universidad "Columbia" durante 1924-25, y, durante 1926-27, en la Escuela de Ingenieros del Ejército Estadunidense. Se casó el 27 de Mayo de 1937 con doña María Luisa Ernst. Ingresó el General Rivera en el Ejército de la República como Oficial en 1911, y desde 1914 hasta 1915 sirvió como Oficial Instructor en el Colegio Militar. En 1916-17 formó parte de la Comisión de Limites con el Perú, y desde entonces hasta 1923 fué Jefe de la Comisión Militar Topográfica en el Territorio del Norte. En 1925-26 fué adjunto del Regimiento N° 2 de Ingenieros del Ejército Estadunidense en Fort Sam Houston, Tejas, EE.UU., y al regresar a Bolivia, fué designado Miembro de Comisión en Europa y Adjunto en Milítar en Londres, Inglaterra. En 1931 fué promovido Jefe de Sección del Estado Mayor General y Profesor en la Escuela de Guerra, así como Sub-Jefe del Estado Mayor General del Ejército. En 1933-35 sirvió como Jefe de Estado Mayor de la 8a. División de Infantería, del 11 Cuerpo de Ejército, y del Comando Superior en la Guerra del Chaco. Durante los dos años siguientes fué Asesor Militar en la Delegación de Bolivia a la Conferencia de Paz en Buenos Aires, y Jefe de Estado Mayor Auxiliar. Fué designado Ministro de Minas y Petróleo en 1937 y Ministro de Defensa Nacional en 1938, haciéndose Ministro de Minas y Petróleo para el segundo período en 1939. En 1936-39 fué Presidente de la Sociedad de Seguro Militar y durante 1937-39, Director de la Sociedad Lloyd Aereo Boliviano. Es Miembro de la Sociedad Americana de Ingenieros Militares de EE.UU., de la Sociedad de Ingenieros de Bolivia del Centro de Propaganda y Defensa Nacional, en que ha sido Vice-Presidente, y de la Sociedad Geográfica de la Paz. Fué nombrado Subteniente del Ejército en 1914, Teniente en 1914, Capitán en 1918, Mayor en 1925, Teniente Coronel en 1929, y Coronel en 1934. Obtuvo su último grado de General de Brigada en Diciembre, 1937. Pertenece al Club Social La Paz, al Club de Tenis La Paz, al Club Amigos de la Ciudad, y al Círculo Militar. Sus aficciones son las siguientes: Escursiones, equitación, remar y cacería. Entre las condecoraciones del General Rivera, posee la Orden de Condor de los Andes, la Orden al Mérito Militar, la Medalla de Guerra, y la Orden Aguila Azteca de Méjico. Residencia: Avenida Arce N° 1306, La Paz, Bolivia. Oficina: Ministerio de Minas y Petróleo, La Paz, Bolivia.

The Rt. Hon. Lord RIVERDALE of Sheffield (Arthur Balfour), was born in London, England, 1873. He was educated at Ashville College, Harrogate. In 1899 he married Frances Josephine Keighley, daughter of C. H. Bingham, Esq., of Sheffield, and they have two sons and three daughters. Lord Riverdale serves as Chairman and Managing Director of Arthur Balfour & Company, Ltd., steel manufacturers, with branches, agencies and representatives all over the world. Lord Riverdale has served as Vice-Consul for Denmark in Sheffield since 1899, and as Consul for Belgium since 1915. As Belgian Consul, his Lordship had a great deal of work to do in connection with the 9,000 refugees in his Consular District, also serving as Chairman of the Sheffield Refugee Committee. He was Master Cutler of Sheffield from 1911 to 1912, and Chairman of the Sheffield Works' Societies Association (N.H.I.) in 1912. In 1913 he was appointed member of the Royal Commission on Railways, and in 1914 member of the Advisory Committee on War Munitions, serving also as member of the Industry Advisory Committee to the Treasury until 1918. During the World War, Lord Riverdale, in addition to his other duties, traveled to Italy, France and Switzerland on Government Commissions and was able to smooth over certain difficulties in connection with trade between these countries and Great Britain. In 1922 he was Deputy President of the Association of British Chambers of Commerce. In 1923 he was a member of the Committee appointed by the British Government to draw up the Agenda for the Imperial Economic Conference. Lord Riverdale served as President of the Association of British Chambers of Commerce from 1923 to 1924. He was Chairman of the British National Committee of the International Chamber of Commerce in 1926, and was Government Delegate on the Preparatory Committee of the Economic Conference in connection with the League of Nations, serving as leading Government Delegate on the Economic Conference in 1927, and as leading British Delegate on the Consultative Committee of the Economic Conference at Geneva in 1928. During 1928 he was also Vice-President of the International Chamber of Commerce and member of the Standardization and Simplification Committee appointed by the Board of Trade. In 1931 Lord Riverdale served as Chairman of the United Kingdom Trade Mission to Egypt. He was active in 1932 as Chairman of the Budget Committee of the International Chamber of Commerce; Chairman of the London Council of the Australian Association of British Manufacturers, and member of the Imperial Committee of the Federation of British Industries, while in 1933 he was a member of the Advisory Council for Scientific and Industrial Research. His Lordship was Vice-Chairman of the British Council in 1935 and member of the Grand Council of the Federation of British Industries and of the Anglo-Japanese Trade Relations Committee. In 1938 he was appointed a member of the Advisory Committee of the Department of Overseas Trade for the New York World's Fair of 1939. In addition to his connection with Arthur Balfour & Company, Ltd., Lord Riverdale also serves as Chairman of C. Meadows & Co., Ltd., Sheffield, and Chairman of High Speed Steel Alloys Ltd., Widnes, the largest alloy producing company in the world. He is also a Director of the Sheffield and District Gas Co., National Provincial Bank, Ltd. and Telegraph Construction & Maintenance Co., Ltd., as well as Local Director of the National Provincial Bank, Ltd. and the Alliance Assurance Co., Ltd. His decorations include Chevalier de l'Ordre de Leopold 1er; Grand Officier de l'Ordre de la Couronne; Commander (Grade II) of the Order of the Dannebrog; Officier de la légion d'Honneur, and Order of the Brilliant Jade of China. Address: Riverdale Grange, Sheffield, 10, England.

RIVERS, THOMAS MILTON, Director of The Hospital of The Rockefeller Institute for Medical Research, was born on September 3, 1888, at Jonesboro, Ga., the son of Alonzo Burrell and Mary Martha (Coleman) Rivers. He studied at Emory College (A.B. 1909), and the Johns Hopkins Medical School (M.D. 1915), receiving Honorary Sc.D. at Emory University (1936), Rochester University (1938), University of Chicago (1941). On August 5, 1922, he married Teresa Jacobina Riefle. Dr. Rivers began his career at the Johns Hopkins Hospital in Baltimore, becoming Resident House Officer in medicine (1915-16), then Assistant Resident Pediatrician (1916-17), and Resident Pediatrician and Instructor (1917-18); during 1919-21 he was Instructor in Bacteriology at Johns Hopkins, and Associate in Bacteriology from 1921-22. During 1920-22 he also was Pathologist to the St. Joseph's Hospital in Baltimore. He joined the staff of The Rockefeller Institute in 1922, serving as Associate in Medicine until 1924; he was an Associate Member from 1924 to 1927, and is a full Member since 1927. In 1937 he was appointed Director of the Hospital of the Rockefeller Institute in New York, now also serving as Director of the Board of Scientific Directors of the International Health Division of The Rockefeller Foundation. Dr. Rivers is a member of the Advisory Committee of the National Foundation for Infantile Paralysis, the New York City Board of Health, and the Pneumonia-Influenza Commission of the Metropolitan Life Insurance Co. He is a member of numerous medical,

scientific societies. He is a contributor and editor of "Filterable Viruses" (Williams & Wilkins, Baltimore, 1928), Lane Medical Lectures (Stanford Univ. Press, 1939), and the author of numerous articles in professional journals. During the first World War, Dr. Rivers served as 1st Lieutenant in the U. S. Army Medical Corps; he now holds rank of Commander in Medical Corps of U. S. Naval Reserve. Residence: 163 Greenway South, Forest Hills, N. Y. Office: 66th St. & York Ave., New York, New York.

RIZA SHAH PÄHLÄVI, His Majesty, King of Iran, was born on March 16, 1878, in the region of Sawadkuh, the son of Abbas Ali Khan. He received his preliminary education under the tutorship of his uncle, after which, in keeping with family tradition, he began military training. He joined the Iranian Brigade of Kosaks in 1900. In 1921 he became Commander-in-Chief of the Army and, in addition, received the portfolio of War. His Majesty was named Prime Minister in October, 1923. After the overthrow of the Kadjar Dynasty and the disposition of Ahmad Shah, His Majesty was appointed Chief of the Provisional Government in October, 1925. He was proclaimed Shah of Iran on December 12, 1925. Address: The Royal Palace, Teheran, Iran.

RIZVI, Khan Bahadur SYED AHMAD HUSAIN, M.B.E., K.B., M.L.C., son of the late Syed Dildar Husain Rizvi, was born in Jais, Rae-Bareli, India, 1883, and educated in Gorakhpur and Government Collegiate School, Fyzabad, is now one of the leading magnates of Lucknow and one of the most favorably known citizens of Northern India. Soon after finishing school, Khan Bahadur Rizvi placed on the market his specially medicated preparation, Betel-Tobacco, manufactured in his factory at Lucknow, Messrs. Ahmad Husain Dildar Husain. Apart from his success in commercial life, Khan Bahadur Rizvi has been active in public life for many years, and in 1916 was elected a member of the Lucknow Municipal Board. He rendered yeoman service to the Crown during the World War, not only by his personal subscriptions to the War Loans, but also by helping the Government with men and money raised through his influence. In 1918 he was appointed Honorary Magistrate, and in 1919, on the creation of the Lucknow Improvement Trust, he was nominated a Trustee. That same year he was awarded by the government a Certificate in recognition of his valuable services during the World War. In 1921 he was given the 2nd Class Magisterial Powers, and in 1922 he was awarded a Sandad from His Excellency, the Governor of United Provinces in recognition of his meritorious public services. In 1925 he was created Khan Sahib. He became Managing Proprietor of "Hamdam," the most widely circulated Urdu daily newspaper of Northern India. In the same year he was unanimously elected to the office of Senior Vice-Chairman of the Lucknow Municipal Board, and was also appointed a member of the Committee of Oriental Studies in Lucknow University. In 1927 the title Khan Bahadur was bestowed upon him. The year 1928 saw two signal honors: he became Chairman of the Lucknow Improvement Trust, and was made a Special Magistrate of the 1st Class. Other important appointments have been: Secretary of Anjuman Islahul-Muslimeen and Mumtaz Orphanage, Lucknow, 1929; member of the Benares Municipal Inquiry Committee, by appointment of the government, 1931; Executive Board of the Government U. P. Industrial & Agricultural Exhibition, and Honorary Special Magistrate 1st Class for Life, 1936; elected to U. P. Legislative Council, 1937; member of the Advisory Committee of Sarda Canal Hardoi Division; member of the Court of Aligarh Muslim University, 1938; member of Electricity Inquiry Committee, 1938, and other important posts that naturally come to a man of such prominence and ability. In 1935 Khan Bahadur Rizvi was awarded a Coronation Medal, in commemoration of Their Majesties' Silver Jubilee, and in 1937 received another Coronation Medal. In 1938 the distinguished title of M.B.E. was conferred on him. In addition to Ahmad Husain Dildar Husain, of which he is the sole proprietor, he is interested in many other great enterprises, including: Campierganj Sugar Mills Ltd., of which he is a founder; Pipraich Sugar Mills Ltd.; Sitapur Electric Supply Co. Ltd.; Indian National Airways Ltd.; Cold Storage Co. of India Ltd.; Dalmia Cement Ltd; Alkali Chemicals Ltd.; Reserve Bank of India; Buland Sugar Factory; Moradabad Water Supply Co. Ltd., and the Upper India Couper Paper Mills Ltd. He is also a member of the Advisory Board (local) of the Central Bank of India Ltd., Lucknow, and of the Board of Management of Ganga Prasad Memorial, Lucknow. He is married and has three sons. Address: Abdul Aziz Road, Lucknow, India.

ROAST, HAROLD JAMES, F.C.S., F.C.I.C., M.E.I.C., Metallurgical Chemist, was born in London, England, November 21, 1882, the son of Frederick and Marienne E. (Wheeler) Roast. He was educated at Henry VIII Foundation, Berkhampstead, and at the City of London College, England. On November 5, 1934, he married Katherine Blanche Hattie of Caledonia, N. S. Mr. Roast came to Canada in 1902 as chemist with the Milton Hersey Co., Montreal, and became chemist in charge with the Canada Iron Foundries,

Radnor Forges, in 1903. He became Works Manager of the Canadian Carbonate Co., Ltd., Montreal, and was associated with Dr. J. T. Donald in 1904, and in 1907 was appointed General Manager of the Canadian Magnesite Co. In 1914 he became Manager of the testing department of The James Robertson Co., Ltd., Montreal, remaining until 1922, when he was elected Vice-President of the National Bronze Co., Ltd., Montreal He served as President of this company from 1926 to 1928, when he disposed of his interest, remaining as Metallurgical Director until 1933. He joined the Canadian Bronze Co. in 1933 as technical adviser and since 1935 has served as Vice-President in charge of technical operations. From 1918 to 1936 Mr. Roast was also Sessional Lecturer at McGill University. He was metallurgist in charge of shell production during the World War. Mr. Roast serves as Vice-President of the Negro Community Centre. For several years he represented Canada on the Board of the American Institute of Metals, since absorbed by the American Institute of Mining and Metallurgical Engineers. He is Vice-Chairman of the Canadian Section and Chairman of the Non-Ferrous Division of the American Foundrymen's Association, and was one of the organizers of the Canadian Institute of Chemistry and of the Association of Professional Chemists of Quebec. He is a member of the American Society for Testing Materials and is Fellow of Sigma Xi, McGill Chapter. His clubs include memberships in the Mount Stephen, McGill Faculty and Rotary, Montreal, and Chemists, New York. Mr. Roast has been a frequent contributor to the daily press and to various technical publications, and is the author of many technical papers presented before learned societies. Residence: 197 Stanstead, Town of Mt. Royal. Office: 999 Delorimier Ave., Montreal, Que., Canada.

ROBB, WILLIAM EDWARD, Insurance Executive, was born near Howell, Mich., February 25, 1875, the son of William and Mary (McGivney) Robb. He was educated at Law Department of University of Michigan, '03. On October 3, 1905, he married Agnes Ellsworth, and they have three sons and three daughters: James, William F., Leon, Anna, Marion and Margaret. Mr. Robb began the practice of law in September, 1903, and was elected Prosecuting Attorney in 1908 and re-elected in 1910. He founded the Citizens' Mutual Auto Insurance Co. (which does a Statewide business) on August 30, 1915, since which time he has been Secretary-Treasurer and General Manager and Director. He is also Vice-President and Director of State Mutual Cyclone Insurance Co. and Director and Vice-President of Michigan Life Insurance Co. Since 1921 he has also served as President and Director of First State & Savings Bank of Howell. Mr. Robb has been a member of Michigan State Sanatorium Commission since 1933. His clubs are the Detroit Athletic Club and Western Golf & Country Club, Detroit, and Chemung Hills Country Club, Howell. Residence: 328 E. Lake St. Office: 304 E. Grand River Ave., Howell, Mich.

ROBBINS, CHARLES BURTON, Manager and General Counsel of the American Life Convention, was born in Hastings, Ia., November 6, 1877, the son of Lewis and Harriett Elizabeth (Benson) Robbins. Genealogy: 1st Generation in America — Richard Robbins (1610-1684) came from England in 1638 and settled in Charlestown, Mass., m. 16— to Rebecca —. 2.—Nathaniel Robbins (1648-1719), Cambridge, Mass. m. Mary Brasier 1669. 3.—John Robbins (1680-1751), Cambridge, Mass. m. 1705 Abigail d. Roger and Mary (Baker) Adams 1682-1723). 4. — Solomon Robbins (1729-1801), Cambridge, Mass. m. 1747 Martha d. John and Martha (Green) Sweetser (1725-1798). 5. — Phineas Robbins (1748-17—), Newton, Mass. m. Betty Brown (d. 1829). 6. — Samuel Robbins (1771-1832) Newton, Mass. and Nelsonville, Ohio, m. 1795 Abigail d. Nathan and Lydia (Goodridge) Porter of Salem (1777-1846). 7. — Joseph Jenkins Robbins (1803-1873) Nelsonville, Ohio. m. 1829 Harriet d. Josiah and Mary Ann (Beach) Coe of Stratford, Conn. and Athens, Ohio (1796-1869). 8. — Lewis Robbins (1835-1893), Hastings, Ia., m. 1865 Harriet Elizabeth d. Michael and Harriet (Ashton) Benson (1842-1897). 9. — Charles Burton Robbins (b. 1877), Chicago, Ill., m. 1903 Helen Larrabee (1876-1919). Charles B. Robbins received his B.A. from the University of Nebraska in 1898 and his M.A. from Columbia University College of Law in 1903. On September 9, 1903, he married Helen Larrabee, deceased, and he has one son and two daughters: Lewis, Mrs. Anna Marcella Yarnall and Mrs. Julia Larrabee Allen. Mr. Robbins was admitted to the Bar in 1904, and served as Judge of the Superior Court of Cedar Rapids, Ia., from 1909 to 1919. He was President and General Counsel of the Cedar Rapids Life Insurance Co. from 1914 to 1937 (serving as Assistant Secretary of War, 1928-29), and has been Manager and General Counsel of the American Life Convention since 1934. He also served as Chairman of the Board of the Federal Home Loan Bank of Des Moines and as a Director of the Merchants National Bank of Cedar Rapids. From 1930 to 1931 he was President of the American Life Convention. Mr. Robbins served in the Spanish-American War at Manila until the close of the war, and in the Philippine insurrection. He took part in 27 engagements in the latter, and was wounded in the head at the bat-

tle of Marilao, March 27, 1899. He was awarded Silver Star and Purple Heart medals. He served as Major and Adjutant, 67th and later 69th Infantry Brigade, U.S.A., from 1917 to 1919, with the A.E.F. in France, 1918 to 1919. He was commissioned Major, U. S. R., 1921, Lieutenant-Colonel 1923 and Colonel 1926. He was Commander of the Iowa Department, American Legion, from 1922 to 1923, and Civilian Aide to the Secretary of War for Iowa, C. M. T. C., 1924-27. Mr. Robbins is a Director of St. Luke's Hospital and a Trustee of Coe College, Cedar Rapids. His clubs are the Cedar Rapids Country; Army and Navy, National Press, Washington; Army and Navy, Tavern, and Union League, Chicago. His hobby is numismatics. Residence: 3750 Lake Shore Drive. Office: 230 N. Michigan Ave., Chicago, Ill.

ROBERTS, KENNETH (LEWIS), Author, was born in Kennebunk, Me., December 8, 1885, the son of Frank Lewis and Grace Mary (Tibbets) Roberts. He was educated at Cornell University, where he received his A.B. in 1908. The degree of Litt.D. was conferred upon him by Dartmouth in 1934, Colby in 1935, Bowdoin in 1937, and Middlebury in 1938. On February 14, 1911, he married Anna S. Mosser. Mr. Roberts was Editor-in-Chief of the Cornell Widow from 1905 to 1908. He was a member of the staff of the Boston Post from 1909 to 1917, as reporter, and special writer; on the staff of Life, New York, from 1915 to 1918, and on the staff of Puck from 1916 to 1917. From 1919 to 1929 he was a staff correspondent of the Saturday Evening Post, stationed in Washington from 1921 to 1926, and covering assignments in Siberia, the Philippines, England, Central Europe and the Balkans. Mr. Roberts' books are: Europe's Morning After, 1921; Why Europe Leaves Home, 1922, also published in England; Sun Hunting, 1923; The Collector's Whatnot (with Booth Tarkington and Hugh MacNair Kahler), 1923; Black Magic, 1924; Concentrated New England, 1924; Florida Loafing, 1925; Florida, 1926; Antiquamania (illustrated by Booth Tarkington), 1928; Arundel, 1930, also published in England, Denmark, Sweden and Germany; The Lively Lady, 1931, also published in England and Germany; Rabble in Arms, 1933, also published in England, Argentina, Germany and Sweden; Captain Caution, 1934; For Authors Only and Other Gloomy Essays, 1935; It Must Be Your Tonsils, 1936; Northwest Passage, 1937, also published in England, Australia, Argentina, Norway, Sweden, Denmark, Germany, France, Italy, Hungary, Rumania, Poland and Czechoslovakia; Trending into Maine, 1938; March to Quebec, 1938; Oliver Wiswell, 1940, also published in Australia, Argentina, and Switzerland. Residence: Kennebunkport, Me.

ROBERTS, OWEN J., Associate Justice of the Supreme Court of the United States, was born in Philadelphia, Pa., on May 2, 1875. He received his A.B. in 1895, his LL.B. in 1898 from the University of Pennsylvania, and in the latter year began the practice of law in Philadelphia, where he remained until 1930. He was nominated to the United States Supreme Court in May, 1930, by President Herbert Hoover, and took office in June of that year. Residence: West Vincent Twp., Chester County, Pa. Office: United States Supreme Court Building, Washington, D. C.

ROBERTS, Most Rev. THOMAS D'ESTERRE, S.J., D.D., Archbishop of Bombay, was born March 7, 1893, at Le Havre, France, the son of William D'Esterre and Clara Roberts. He was educated at Liverpool and was ordained at St. Denno's College, N. Wales. Archbishop Roberts joined the Society of Jesus in September, 1909. He was master at Preston College from 1916 to 1922 and from 1929 to 1935, and at Beaumont College from 1926 to 1928. From 1935 to 1937 he served as Rector of St. Francis-Xavier College and of the Parish of Liverpool. On August 12, 1937, he was consecrated Archbishop of Bombay. In 1938 he was appointed to the Senate of Bombay University. Address: Archbishop's House, Bombay, 1, India.

ROBERTSON, BENJAMIN PERRY, President of the Baptist Bible School of Washington, D. C. and Pastor Emeritus of the First Baptist Church of Hyattsville, Md., was born Jan. 22, 1863, in Tigerville, S. C., the son of William Davis and Marinda Rachel (Westmoreland) Robertson. His earliest recorded ancestor is John Robertson, of Scotland, founder of the Robertson Clan, and of the Family Robertson of Struan, said to be the oldest family in Scotland, and which was descended of the Royal House which occupied the Throne of Scotland during the 11th and 12th Centuries. He received his A.M. from Judson College, his Ph.D. in 1909 from George Washington University and the People's National University, his Th.M. in 1892 from the Southern Baptist Theological Seminary, his D.D. in 1919 from Union University, and his LL.D. from the People's National University in 1922. Dr. Robertson began his career in 1892 as Pastor of the First Baptist Church of Gaffney, South Carolina, and thereafter, until 1918, served in the pastorates successively of the Fuller Memorial Church of Baltimore, the First Church of Arcadia, Fla., the Central Church of Atlanta, the St. Charles Avenue Church of New Orleans, La., the First Church of Paducah, Ky., and the First Church of Senatobia, Miss. He has been Pastor of the First Church of Hyattsville, Md., since 1925. In 1891 he led in the founding of the North Greenville Baptist Junior College, and later led in founding the Limestone College, and Columbia College, which was later combined with Stetson University, Fla. He was Superintendent of the Atlanta Baptist Association during 1909-11, and was one of the Leaders in the founding of the Baptist Bible Institute and one of the leaders in the establishment of the Baptist Hospital of New Orleans, La. In 1918 he was co-founder, and has since been President, of the Baptist Bible School of Washington. Since the formation of the Baptist World Alliance he has been a delegate to every meeting, and is a member of the Columbia Baptist Convention of Washington, D. C. Dr. Robertson is a Mason, an Odd Fellow, a Member of the W.O.W., the Jr.O.U.A.M., and of various literary clubs. He is a Democrat. He is the author of the book "The Holy Spirit," and of several pamphlets and booklets. Residence: 4311 Columbia Pike, Arlington, Va. Office: 715 8th St., N. W., Washington, D. C.

ROBERTSON, The Rt. Hon. Sir MALCOLM ARNOLD, G.C.M.G., K.B.E., Chairman of Spillers, Ltd., was born in London, England, September 2, 1877, the son of Charles Boyd and Adelheid (von Rabe) Robertson. He was educated at Marlborough and abroad, and in 1917 married Gladys Ingalls. They have one son, Donald Struan. Sir Malcolm began his career in the Foreign Office in 1898. He was 3rd Secretary, Diplomatic Service at Berlin from 1903 to 1904, and 2nd Secretary at Peking, 1905, and Madrid, 1907. He was Chargé d'Affaires at Bucharest from 1910 to 1911, and 1st Secretary in 1912, following which he was Chargé d'Affaires at Montevideo from 1912 to 1913 and at Rio de Janeiro from 1913 to 1915. Then he served as 1st Secretary at Washington from 1915 to 1918, and at The Hague from 1918 to 1919. In 1919 he was Counsellor of Embassy and Deputy British High Commissioner on the Inter-Allied Rhineland High Commission, and in 1920 became British High Commissioner on the same High Commission with rank of Minister Plenipotentiary in the Diplomatic Service. Sir Malcolm served as H.M. Agent and Consul-General at Tangier from 1921 to 1925, and as Envoy Extraordinary and Minister Plenipotentiary at Buenos Aires from 1925 to 1927, and Ambassador from 1927 to 1929, retiring from the Foreign Service in 1930. He is now Chairman of Spillers, Ltd. and Director of the British Oak Insurance Co. Residence: 2 Rutland Gate, London, S.W.7. Office: 40 St. Mary Axe, London, E.C.3, England.

ROBINEAU, MAURICE HENRI, Executive, was born on July 29, 1900, at Syracuse, N. Y.; the son of Samuel E. and Adelaide A. (Alsop) Robineau. He graduated from the Central High School of Syracuse in 1917, attended Syracuse University and Cornell University in 1919, and graduated from the Colorado School of Mines with E. M. in 1923. On March 18, 1930, he married Fannabelle Zike, and they have two children—Germaine and Rodney Rick. Mr. Robineau began his career as a Salesman for the Texas Company, 1923-25. He was owner and General Manager of the Western Nebraska Oil Company, Sidney, from 1925 to 1932, and President and General Manager of the Bay Petroleum Corp. from 1932 to 1939. Since 1940 he has been President and Director of The Frontier Refining Co. He is also Vice-President and Director of Kline, Robineau & Parker. He is a member of the Denver Athletic Club, the Denver Country Club, and the Tennis Club. During 1917-19 he served with the Syracuse Hospital unit in the United States, England and France. Residence: Frontier Hotel. Office: The Frontier Refining Co., Cheyenne, Wyoming.

ROBINSON, ERNEST FRANKLIN, Surgeon, was born in Lawrence, Kan., February 13, 1872, the son of David Hamilton and Henrietta (Beach) Robinson, and is a descendant on his father's side of the Alexander Hamilton family, and of Capt. Beach of Miles Standish Continental Army. He was educated at University of Kansas, B.A., 1893, and University of Pennsylvania, M.D., 1896. On February 6, 1904, he married Mary Kip of San Francisco, who died in 1923, and on April 9, 1927, he married Ruby Shelabarger of Paris. He has two sons and one daughter by his first marriage: Ernest Kip, Mary Clementine (Mrs. F. C. Koch) and William Ingraham. Dr. Robinson served as interne in Philadelphia Hospital and Boston Emergency Hospital from 1896 to 1898. He removed to Kansas City, Mo., in 1901, and became Surgeon to C. B. & Q. Railway. He was Associate Professor of Surgery, Medical Department, University of Kansas from 1901 to 1909. He was Chief Surgeon of Kansas City Terminal Railway from 1903 to 1915, and Surgeon to Kansas City General Hospital from 1908 to 1916. He is now Surgeon to Research Hospital. Dr. Robinson was member and President of Missouri State Board of Health from 1909 to 1914. He is now Medical Director of Business Men's Assurance Co. He is a Fellow of American Medical Association and of American College of Surgeons. He is a member of Jackson County Medical Association, Academy of Medicine and William Pepper Medical Society. He is a member of Phi Kappa Psi, Phi Alpha Sigma, the University Club and Kansas City Country Club. His hobbies are hunting and fishing. During the Spanish-American War Dr. Robinson served as Assistant Surgeon, U.S.A., Philippine Islands, 1898-1900, and during the World War was Major Surgeon, U.S.A. He is author of many publications on Traumatic and Abdominal Surgery, Gunshot Wounds, Spanish-American War, Tropical Abscesses of the Liver and Bubonic Plague. Residence: 5021 Sunset Dr. Office: 1101 Grand Ave., Kansas City, Mo.

ROBINSON, GEORGE WILSE, Physician and Neuro-Psychiatrist, was born August 1, 1871, at St. Clair, Mo., the son of George Woodford and Cornelia (Beckwith) Robinson. He was educated at Missouri State University and Beaumont Medical College (M.D. 1896). On December 28, 1898, he married Olive Bradley, and they

have two children: M.D. Lt. G. Wilse, Jr., and Lt. Paul Edward. Dr. Robinson began his career in 1896 as a practicing physician, and from 1904 to 1910 served as Professor of Physiology in the University Medical College of Kansas City. He was Superintendent of State Hospital for the Insane, 1907-1909, Superintendent, Kansas City General Hospital, 1909-1910; Superintendent, The Punton Sanitarium, 1910-1923; Superintendent G. Wilse Robinson Sanitarium, 1923-1935; Medical Director, The Neurological Hospital and Robinson Clinic from 1935. He is a member of the Kansas City Academy of Medicine, the Jackson County Medical Society, the Missouri State Medical Association, American Psychiatric Association, and the American Medical Association; President, JCMS, 1918; President, KCAM, 1921, and President, MSMA, 1923. He is the author of numerous studies in psychiatry, and in thinking processes, among them: Problems of Mental Health, Autistic Thinking, Fear and Behaviour, etc. During World War I he served as Chief of the Neuro-Psychiatric Staff of Base Hospital 28, at Limoges, France. He was discharged with the rank of Major. Residence: 2625 Paseo, Kansas City, Missouri.

ROBINSON, IRA E., Lawyer and former Chairman of the Federal Radio Commission, was born in West Virginia, September 16, 1869, son of William and Mary (Sayre) Robinson. He was educated at Fairmont (W. Va.) State Normal School, '89, and at University of Virginia, where he studied law. On October 25, 1892, he married Ada Sinsel, who is deceased. Judge Robinson began the practice of law in 1891, and served as Prosecuting Attorney of Taylor County, W. Va., from 1896 to 1900. He was a State Senator from 1902 to 1904, and was Judge of the Supreme Court of Appeals from 1907 to 1915, serving as Presiding Judge for two years. He was a member of the Federal Radio Commission from 1928 to 1932, and was Chairman for two years. Residence: "Adaland," R.F.D., Philippi, W. Va. Office: Goff Bldg., Clarksburg, W. Va.

ROBINSON, VICTOR, M.D., Professor of the Histoory of Medicine at Temple University School of Medicine and President (1940) of the New York Society for Medical History, was born in the Ukraine, Russia on August 16, 1886, the son of William J. Robinson (M.D.) and Marie Halper Robinson. He received his education at New York University Law School (1906-08); New York College of Pharmacy (Ph.G. 1910); Columbia University (Ph.C. 1911); Chicago College of Medicine and Surgery, now Loyola University (M.D. 1917); post graduate work in bacteriology and urology in the New York Polyclinic Medical School and Hospital; clinical work at West Side Hospital and Dispensary (New York) and at Hospital for Ruptured and Crippled (New York). He has been Professor of the History of Medicine at Temple University School of Medicine (Philadelphia) since 1929 and lecturer on history of nursing at Temple University School of Nursing since 1937. Editor of Medical Life, the only monthly journal of medical history in the English language, since 1920. Dr. Robinson was editor of the Medical Review of Reviews from 1916 to 1918 and from 1927 to 1937; Modern Home Physician (new encyclopedia of medical knowledge) in 1934 and 1938-39; American editions of Paolo Mantegazza in 1935 and 1936; Encyclopaedia Sexualis (with contributions by 100 scholars) in 1936; American edition of Richard von Krafft-Ebing in 1939, and the Encyclopedia of Health, 8 volumes, 1940. In addition to contributions to Archives of Dermatology and Syphilology, British Journal of Dermatology and Syphilis, Cyclopedia of Medicine, Dictionary of American History, Max Neuburger Festschrift, The Scientific Monthly, etc. He is author of "Essay on "Hasheesh," 1912, 1925; "Pathfinders in Medicine," 1912, 1929; "Pioneers of Birth Control," 1919; "Don Quixote of Psychiatry," 1929; "Life of Jacob Henle," 1921; "Story of Medicine," 1931 (several reprints); "Sylabus of Medical History," 1933, and "The Way of Life of a Physician," 1941. For a period of eight months, Dr. Robinson broadcast weekly over the "University of the Air" of Station WEVD. Address: 4 St. Luke's Pl., New York, N. Y.

ROBLES VALENZUELA, VÍCTOR VICENTE, Barrister-at-law and Diplomat, was born July 20, 1879, in Concepción, Chile, the son of Benito Robles and Carmen Valenzuela de Robles. He attended the Liceo de Concepción and received his degree of lawyer (Abogado) in 1900 from the Universidad de Chile. On April 14, 1923, he married Beryl MacNamara Cooper, and they have two children: Víctor M., and Imogen. Señor Robles began his legal career as a practicing attorney, and served for three years as a Professor of Civil Law in Concepción, subsequently directing a course in Industrial Law for two years. He was formerly a member of the National Chamber of Deputies, having been elected four times, and was for five years President of the Committee for Foreign Affairs. In 1919 he served as Minister of War and the Navy, and was Chilean Representative to the Second Pan-American Financial Congress. In the latter part of the year he was named Minister Plenipotentiary and Envoy Extraordinary of Chile in Japan, and was Councillor of State in 1923-24. He served as Legal Representative of the Chilean Republic for the Plebiscitary Questions over Tacna and Arica in 1926, and under President Montero was appointed Minister of the Interior and Chief of the Ministry in 1932. During his 12 years as Deputy, he directed the political activities of the Radical Party. He is a member of the Consultative Committee for Foreign Affairs with America, an organ of the Ministry of Foreign Affairs of Chile. Residence: Biarritz N° 1961. Office: Huérfanos N° 1294, Santiago de Chile.

ROCKEFELLER, JOHN DAVISON, JR., Philanthropist, was born in Cleveland, Ohio, January 29, 1874, the son of John Davison and Laura (Spelman) Rockefeller. He was educated at Brown University, from which he received his B.A., 1897, M.A., 1914, and LL.D., 1937. On October 9, 1901, he married Abby Aldrich, and they have one daughter and five sons: Mrs. David M. Milton, John D., 3rd, Nelson A., Laurance S., Winthrop and David. Mr. Rockefeller began his career in his father's office in 1897. He has devoted his time to the business, philanthropic, charitable and civic undertakings of the Rockefeller family. He was associated with his father in the creation and development of the Rockefeller Institute for Medical Research in 1901, the General Education Board in 1902, The Rockefeller Foundation in 1913 and the Laura Spelman Rockefeller Memorial in 1918. Mr. Rockefeller serves as President of the Board of the Rockefeller Institute for Medical Research. In April, 1939, he retired as Chairman of the Board and as a Trustee of the General Education Board, and in April, 1940, as Chairman of the Board and Trustee of the Rockefeller Foundation. Mr. Rockefeller is the author of "The Personal Relation in Industry." Residence: 740 Park Ave. Office: 30 Rockefeller Plaza, New York, New York.

ROCKLEY, The Right Hon. Lord, Privy Councillor, G.B.E. (formerly Rt. Hon. Sir Evelyn Cecil, M.P.), was born in London, England, May 30, 1865, the son of Lord Eustace Cecil, 3rd son of the 2nd Marquis of Salisbury, and Lady Gertrude Scott, daughter of the 2nd Earl of Eldon. He was educated at Eton and at New College, Oxford. On February 16, 1898, he married Hon. Alicia Amherst. They have one son and two daughters, Hon. Robert Cecil, Hon. Margaret Cecil (Hon. Mrs. H. A. C. Lane) and Hon. Maud Cecil (Hon. Mrs. Greville Steel). Lord Rockley was called to the Bar in 1889. He served as Assistant Private Secretary to the Prime Minister from 1891 to 1892 and from 1895 to 1902. He was a member of the London School Board from 1894 to 1899, and was a Member of Parliament from 1898 to 1929, presiding over or serving on numerous parliamentary commissions or enquiries. He became a Privy Councillor, 1917. He was raised to the Peerage as Lord Rockley in 1934, and from 1935 to 1938 served as Chairman of the Royal Commission on Safety in Coal Mines. Lord Rockley is Director of the Foreign & Colonial Investment Trust Co. and other trust companies, Clerical, Medical and General Assurance Co. and of the Southern Railway. He was Secretary-General of the Order of St. John (ambulance) from 1915 to 1921, and is now President of East Dorset Hospital. His clubs are the Carlton and Athenaeum, London. In 1895 Lord Rockley wrote. "Primogeniture" (a short history of its development in various countries and its practical effects). Residence: Lytchett Health, Dorset. Office: Southern Railway, boardroom, Waterloo Station, London, England.

ROCKWELL, WILLARD FREDERICK, Consulting Engineer, was born March 31, 1888, in Boston, Mass., the son of Frederick Joshua and Katharine (Herr) Rockwell. He was educated at the Mechanic Arts High School of Boston, Mass., and the Massachusetts Institute of Technology (1908). On June 4, 1908, he married Clara Whitcomb Thayer, and they have five children: Katharine Thayer (Mrs. William S. Potter), Janet Ella (Mrs. Chas. S. Bygate), Margaret Eleanor (Mrs. H. Campbell Stuckeman), Willard Frederick, Jr. and Elizabeth Thayer. Mr. Rockwell began his career in 1914 as a Consulting Engineer, in which capacity he has been engaged to date. He was Vice-President of the Torbensen Axle Co., Cleveland, Ohio, in 1918. He was President of the Wisconsin Axle Co., Oshkosh, Wis., from 1919 to 1940. He has been President of the Pittsburgh Equitable Meter Co. since 1926, and has been President of the Merco Nordstrom Valve Co. since 1932. He was President of the Timken-Detroit Axle Co. from 1933 to 1940, since which time he has been Chairman of the Board. He is also President of the H. A. Smith Machine Co.; President of the Meter Parts Co.; Chairman of the Board of the Timken Silent-Automatic Co., Wisconsin Axle Co., Standard Steel Spring Co., National Meter Co., Inc., and Muehlhausen Spring Co. He has been Chairman of the Board and President of the Hupp Motor Car Corp. since 1942. In April, 1942, he was appointed Director of Production of the U. S. Maritime Commission, Washington, D. C. He is a Director of Association of Gas Appliance and Equipment Manufacturers. He was formerly President of the Water Meter Works Institute, also Water Works Manufacturers Association, and serves as a member of the Committee on Business Welfare of the Chamber of Commerce of the United States; President of the Association of Gas Appliance and Equipment Manufacturers; Director of the Automotive Parts and Equipment Manufacturers; Member of the Board of Governors of the Water and Sewage Works Manufacturers Association. He is a Member Executive Committee of Army & Navy Munitions Board, and a Trustee of Automotive Safety Foundation, Washington, D. C. He is a member of many engineering societies and clubs. He is Lieutenant-Colonel Quartermaster Reserve Corps., U.S. Army. Residence: 140 W. Hutchinson Ave., Edgewood, Pittsburgh, Pa., and 5565 Pine Tree Drive, Miami Beach, Fla. Office: 400 N. Lexington Ave., Pittsburgh, Pa.

RODAS EGUINO, REMY, Minister of Education of Bolivia in the Cabinet of President Enrique Penaranda since March 2, 1942. Address: La Paz, Bolivia.

RODRIGUES, Dr. MANUEL, Ex-Minister of Justice of Portugal, has been a member of the Council of State since 1934. He served as Minister of Justice from 1926 to 1928 and again held this post from 1932 to 1940. Dr. Rodrigues is a Director of Banque d'Outremer. Address: Lisbon, Portugal.

RODRÍGUEZ, JOSÉ ANTONIO EZEQUIEL, Presidente de la Corporación "J. A. E. Rodríguez, Incorporado," nació el 15 de Febrero de 1883 en Caguas, Puerto Rico. Eran sus padres el señor Francisco Rodríguez y la señora Elena García. Desciende de una línea española. Estudió en el Colegio Comercial "Carlisle," en el Colegio de Maestros de Blooms-

burg, y en el Instituto "Alexander Hamilton," en donde se recibió de Contador Público. Se casó el 14 de Agosto de 1914, con doña Lolita Mangual, y tienen un hijo, Luís Antonio. El señor Rodríguez inició su carrera en 1907 como Taquigrafo y desde luego hasta 1910 fué Secretario y Taquígrafo en el "American Railroad Co. of Puerto Rico." Durante 1910-17 sirvió como Examinador de Cuentas en el Gobierno de Puerto Rico, haciéndose Jefe de la División de Cuentas en el último año. Durante 1920-25 fué Contable y Administrador de la Corporación "Weil y Weil, Inc." y fué Presidente de Rodríguez y Fine, Inc., desde luego hasta 1927. Es actual Presidente y Administrador de J. A. E. Rodríguez, Inc., desde 1927. Ha sido Presidente del "Puerto Rico Institute of Accountants," Miembro y Director de la Cámara de Comercio de Puerto Rico, y de la Y. M. C. A., y del "Berwind Country Club." Es Presidente de la Asociación de Industriales de Puerto Rico y del Club Rotario de San Juan. Es muy activo en la masonería y pertenece al Casino Español, al Casino de Puerto Rico y al Club Pro-Arte Musical. Su afición es el juego de golfo. Residencia: Martín Peña. Oficina: Avenida Ponce de León, Edificio Rodríguez, San Juan, Puerto Rico.

RODRíGUEZ MUÑIZ, TULIO, Juez Municipal y Abogado en ejercicio en Caguas, Puerto Rico, nació el 11 de Enero de 1879 en Orocovis, Puerto Rico. Eran sus padres el señor Ramón R. Rodríguez y la señora Sinecia Muñiz de Rodríguez. Los abuelos paternos vinieron de Venezuela, y los maternos eran españoles. Estudió los grados primarios en la escuela pública de Barranquitas, siendo su maestro su hermano Castulo Rodríguez. Durante 1900-02 cursó los estudios educacionales en la Escuela Normal Insular, anexa a la Universidad de Puerto Rico, donde se recibió Maestro Elemental en el último año. Se preparó y graduó de Abogado en estudios libres en 1913. El 28 de Diciembre de 1902 se casó con Jacinta Sariego y tienen cinco hijos: Rosario, Elisa, Tulio, Francisco, y Luís Modesto. Desde 1902 hasta 1912 el señor Rodríguez M. desempeñó varios cargos de maestro en las escuelas públicas de Puerto Rico. Después de recibirse de Abogado, abrió su oficina en Barranquitas. En 1916 ingresó al Departmento de Justicia de Puerto Rico como Juez de la Corte Municipal de Camuy y cuatro años más tarde fué trasladado a Caguas, donde sirvió hasta 1925. Fué Juez Municipal General en el año que siguió, hasta que aceptó el cargo de Fiscal de la Corte del Distrito de Aguadilla, que desempeñó hasta 1927. Sirvió así, también, en Guayama, durante 1927-28, fecha en que tomó oficina como Juez de la Corte de Distrito en Guayama, donde sirvió hasta 1930. Durante 1934-35 fué nuevamente Fiscal de esta misma Corte. Actualmente es Juez Municipal de Caguas desde 1937. Durante los años de la Guerra Mundial, ocupó el alto cargo de Presidente de la Junta de Exenciones, y "Chairman" (Presidente) de los Hombres de Cuatro Minutos (Four Minute Men) en el distrito de Camuy, Puerto Rico. En 1911-13 fué Redactor de "La Democracia," órgano oficial del Partido Unión de Peurto Rico. Además ha sido Presidente interino y Secretario General en propiedad de la Liga Insular de Padres y Maestros de Puerto Rico. Es Miembro del "Bar" de Abogados. Oficina: Corte Municipal, Caguas, Puerto Rico, los EE.UU. Residencia: Gautier Benítez N° 8, Caguas, Puerto Rico, los EE.UU.

RODRíGUEZ RIVERA, JUAN FRANCISCO, Superintendente de los Defensores de la Fe, nació el 3 de Enero de 1897 en Maunabo, Puerto Rico. Eran sus padres el señor Juan Francisco Rodríguez y la señora Candelaria Rivera, ambos puertorriqueños. Se recibió de Doctor en Divinidad en el Colegio "Divino" de St. Louis, EE.UU. en 1927, y en el Colegio Nacional de la Biblia en 1932. Se casó el 8 de junio de 1925 con doña Dolores Rosario Santiago, y tienen seis hijos: Miriam Ramona, Juan Eri, Dan Francisco, Luis Abner, Ruth Nilda, Idia Abigail. Fué Predicador Evangélico en Vieques, Puerto Rico en 1917-18, y desde entonces hasta 1921 fué Profesor de Instrucción Pública en la República Dominicana. En 1927 fundó, y hasta 1928 fué Director de la Revista "Gospel Spreader," habiendo sido Presidente de la Asamblea de la Alianza Cristiana y Misionera en 1924. En 1931 sirvió como Secretario de la Asociación Bautista de Puerto Rico, y desde 1931 hasta la fecha es Pastor y Evangélista tanto en Puerto Rico como los Estados Unidos. Desde ese año también es Sub-Director de "El Defensor Hispano" y es Representante de los Defensores de la Fe para los países que hablan español desde 1931. Es Director de la Casa Editora "El Defensor Hispano," del Instituto Bíblico de los Defensores de la Fe, y, en la actualidad, dirige el programa de radio "La Hora Espiritual," que fundó el en 1931. Es Ministro Honorario del Consejo Latino-Americano de Iglesias y della Iglesia Presbiteriana de la Biblia. Por lo demás, es Presidente de la Asociación Periodística Guayamesa, Ministro activo del Movimiento Internacional de Los Defensores de la Fe Cristiana y Socio de la Biblioteca Carnegie en San Juan. Sus recreaciones son actos literarios, la lectura y viajes de estudio. Tradujo al castellano "Este Camino," "Cristo en Nosotros," y Cristianismo ó Religión? Es autor de Nuestros Males y su Remedio; Above all Nations is Humanity; How to Make Effective the Eighteenth Amendment of The Constitution; y Why He Had Not Married. Tiene en prensa "El Camino de la Felicidad," "Our Troubles and Their Cure," "Rivulets of Living Waters," "Radiographs from the Bible," "Vital Truth for Today," "A Word from Puerto Rico," "Arrows from the Bible Bow," "El Angel de la Bondad" y "Gleams from the Kingdom." También escribió el himno "Esperando al Señor." Dirección: Arizmendi 21, Río Piedras, Puerto Rico, los EE.UU.

ROESER, CHARLES FRANKLIN, Petroleum Executive and President of the Independent Petroleum Association of America, is the son of William and Catherine (Herschler) Roeser, Jr. He was educated at Marietta Academy and Marietta College. On April 4, 1927, he married Maxine Sheannon. They have two daughters: Emily and Ellen. Mr. Roeser has served as President and Director of Roeser & Pendleton, Inc., since 1924, and as President of the Independent Petroleum Association of America since 1935. He is also Chairman of the Board of Directors of the Continental National Bank of Fort Worth. He is a member of the Advisory Board to the U. S. Bureau of Mines, and served as Chairman of the Committee on Gas Problems in 1936, 1937 and 1938. He is a member of the Fort Worth Club, the Fort Worth Boat Club and the River Crest Country Club. His hobbies are hunting, golf and riding. Residence: 23 Westover Road. Office: 613 Fort Worth Club Bldg., Fort Worth, Texas.

van ROEY, J. E., Cardinal, Archbishop of Malines, was born in Vorselaar, Belgium, January 13, 1874. He entered the Great Seminary at Malines on September 28, 1894, and was ordained to the Priesthood on September 18, 1897. He entered University of Louvain on August 16, 1897, and received the degree of Doctor and Magister in Divinity on July 20, 1903. Cardinal van Roey became lecturer at Louvain University in 1901 and Professor in 1907. He was appointed Vicar-General to Cardinal Mercier on September 30, 1907, Archbishop of Malines on March 12, 1926, and Cardinal on June 20, 1927. Address: Archbishop's Palace, Malines, Belgium.

ROFE, THOMAS, ERNEST, Barrister-at-Law, was born in Sydney, N. S. W., Australia, June 15, 1869, son of Alfred and Sarah (Fulton) Fofe. He was educated at Miss Walker's Private School, Cleveland St. Public School and Sydney Grammar School. On December 27, 1923, he married

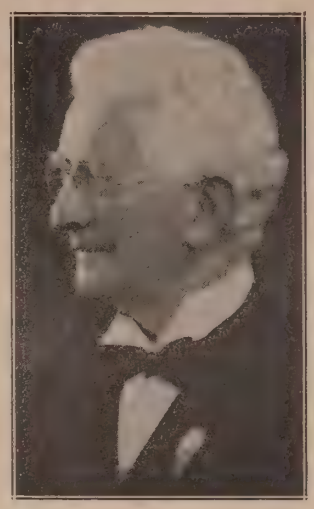

Minnie Edith Hilder, and they have one son and three daughters: Ernest Fulton Gladstone, Minnie Edith Fulton Nance, Dulcie Victoria Eleanor Fulton and Jessie Margaret Fulton. Mr. Rofe began in 1886 as a solicitor's articled clerk, and was called to the Bar in 1939. He is also President of the New South Wales Associated Blue Metal Co. and of the Natural Gas and Oil Corp., Ltd. He is Director of a number of other companies and is shareholder in over fifty companies. Noted for his benevolences, Mr. Rofe has given over £65,000 to charities, churches and hospitals. He has endowed seven beds in perpetuity in seven hospitals and five wards in perpetuity in five hospitals. He is a Director of three hospitals and Patron of two. He served as first President and is now Vice-President of the Metropolitan Hospital Contribution Fund, which has given to the hospitals over £1,037,-926 since 1932. Mr. Rofe was honored by H. M. the King of England with the Order of St. John of Jerusalem, the Jubilee Medal of King George V and the Coronation Medal of King George VI. He is Patron, President or Vice-President of numerous cricket, football, soccer, tennis, hockey and other sport clubs, and is President of several musical societies and male choirs, including a junior orchestra and choir of 250 voices. He is former President of the Royal Philharmonic Society. Mr. Rofe is a Councillor and former President of the Shire of Hornsby. For many years he served on the Council of the Local Government Association and on many occasions was its Vice-President. He is a Councillor of the National Park Trust, controlling 35,000 acres. He also served at one time on the Council of the Kuringgai National Park Trust. He has presented two parks to the public. In church work, he has served twice as President of the Churches of Christ in New South Wales, Federal President of the Churches of Christ in Australia, Federal Treasurer, twice, and first lay President of the Council of Churches in New South Wales. His clubs are the Millions, Constitutional and National. Mr. Rofe's hobby, as is evident, is helping the poor, needy and sick. Residence: Woononia Ave., Wahroonga. Office: Eldon Chambers, 92 Pitt St., Sydney, N. S. W., Australia.

ROGERS, ELMER A., Lawyer, was born in New York, N. Y., December 9, 1900, son of Joseph and

Louisa (Weis) Rogers. He was educated at College of the City of New York and at New York Law School, where he received his LL.B. degree in 1922. On June 30, 1929, he married Bernice H. Paul, and they have one son, Paul T. Mr. Rogers is admitted to practice of law in the Federal and State Courts of New York and in the U. S. Treasury Department. He served as Special Deputy Attorney General in 1931. He served as counsel to the Special Committee of Washington Heights Taxpayers Association to investigate activities of the utility companies. He appeared as one of counsel in action brought by the Attorney-General to dissolve a fish trust in New York State; as assistant to the late Judge Sherman when he appeared as counsel on behalf of former Senator Greenberg when his seat was contested by Senator Courtlandt Nicol; as attorney for the defendant in the case of Owners and Tenants Electric Co., Inc. v. Tobias, and as counsel in five murder cases, the most important one being People of State of New York v. William Davis. Mr. Rogers is now counsel to the Rex Film Corp., Tru Pictures Co., Inc., and to the radio character, "Voice of Experience." He is general counsel to the Greater City Hotel Management Co., and President and Director of Rofunds, Inc. He is arbitrator on the Special Panel of Arbitrators of the American Arbitration Association, and was a member of the George Washington Bi-Centennial Commission. Mr. Rogers was member of committee of President Roosevelt's Anti-Hoarding Campaign. He was formerly national chairman—Committee on Americanism of the Improved Order of Red Men. He is a member of the New York County Lawyers Association (and serves on their membership committee), Tammany Society or Columbian Order, Improved Order of Red Men, Grand Street Boys Association and Real Estate Board of New York (Associate member). His hobbies are hunting, radio, water sports and motion pictures. Residence: 322 Heathcote Rd., Scarsdale, N. Y. Office: 18 E. 41st St., New York, N. Y.

ROGERS, Hon. NORMAN McLEOD, P.C., Minister of Defense of Canada, was born at Amherst, Nova Scotia, July 25, 1894, the son of Henry Wyckoff and Grace Dean (McLeod) Rogers. He was educated at Cumberland County Academy, Amherst, and at Acadia University, from which he was graduated with his B.A. in 1919. He then studied at Oxford University, where he took degrees of M.A. in 1920, B.Litt. in 1921, and B.C.L. in 1922. On June 7, 1924, he married Mary Frances Parker Keirstead. They have two sons: Roderick McLeod and Alan McNeill. Mr. Rogers read law with his father and in 1924 was called to the Bar of Nova Scotia. He was Professor of History at Acadia University from 1922 to 1927 and during the next two years served as secretary to the Prime Minister, Hon. Mackenzie King. From 1929 to 1935 he was Professor of Political Science at Queen's University. Mr. Rogers served as counsel for the government of Nova Scotia before the Royal Commission on Economic Inquiry. In 1935 he was elected to the House of Commons for Kingston City and in October, 1935, he was sworn in as member of the Privy Council and appointed Minister of Labour. In September, 1939, Mr. Rogers was named Minister of Defense. Address: Ottawa, Ontario, Canada.

ROGERS, WILL, Member of Congress, was born December 12, 1898, in Bessie, Oklahoma Territory, the son of John and Martha Ella (Hatchett) Rogers, and is a descendant of Sir John Rogers of England. He was educated at Central State Teachers College (A.B. and B.S.) and Oklahoma University (M.A.). On March 8, 1919, he married Miss Chloe Gorden, and they had one daughter, Nell, who is now Mrs. Vern Staley. Mr. Rogers began his career in 1917 as a school teacher at Brathwaite, Okla. In 1918 and 1919 he taught at Bessie, Okla., and in 1920 he became Superintendent of Schools at Cheyenne, Okla. From 1922 to 1925 he was Principal of Schools at Bartlesville, Okla., and in 1926 and 1927 he was Superintendent of Schools in Chattanooga Okla. From 1928 to 1932 he was Superintendent of Schools at Moore, Okla. In 1932 he was elected as Congressman-at-Large from Oklahoma, and was re-elected in 1934, 1936, 1938, and 1940. He is a member of the Eastern Star, the Oklahoma Farmers Union, the Oklahoma Memorial Association, the Red Red Rose, Phi Delta Kappa, Pi Kappa Alpha, the Baptist Church, the Masons, Woodmen, Knights of Pythias, Shriners, and the Indian Affairs Committee (Chairman). He finds relaxation in golf and writing poetry. Oklahoma Residence: Oklahoma City. Washington Residence: George Washington Inn. Office: United States Capitol Building, Washington, D. C.

ROJAS, LUÍS MANUEL, Attorney-at-Law, General in the Mexican Army and Magistrate of the Military Supreme Court of Justice of México, was born September 21, 1870, in Ahualulco, Estado de Jalisco, México, the son of Anastasio Rojas Topete and of Antonia Arriola de Rojas. He was graduated in 1897 as Doctor in Law from the Escuela de Derecho de Guadalajara, and on August 5, 1915, he married Elodia Ramírez. Dr. Rojas began his career in 1898 as Secretary of the Criminal Court of Guadalajara, Jalisco, México, and from 1899 to 1912 was Editor and owner of the weekly newspapers "El Siglo XX" (The 20th Century), "La Gaceta" (The Gazette), and the "Gaceta de Guadalajara," published in Spanish and English in Guadalajara, Jalisco. In 1910 he founded the "Revista de Revistas" (Review of Reviews) in México, D.F., now the oldest weekly in México. In February, 1913, under the compulsion of the Huerta Revolution and the fall of the Government of President Madero he sold the publication. He was, at this time, a Federal Representative, and was removed from office by General Huerta's dissolution of the House. In 1916 and 1917 he served as President of the Constitutional Congress of México held in Querétaro, and during 1914 he served on the Committee that drafted the project of the preconstitutional decrees of the Mexican Government, as well as the first project of the new Mexican Constitution in 1916. In 1915 he served as Minister to Guatemala. Address: Madrid 55, México, D.F.

ROJO, JUAN B., International Lawyer, was born November 17, 1889, in Culiacán, Estado de Sinaloa, México, the son of Juan B. Rojo and Elisa de la Vega (de Rojo). He received his preliminary education in the Instituto Sinaloense and the Colegio Civil "Rosales", later attending the Escuela Nacional de Jurisprudencia, and the Escuela de Altos Estudios de la Universidad de México, and George Washington University. On November 17, 1917, he married Dolores Cecilia Bonillas. Señor Rojo began his career in 1911 as Secretary of the Second Federal Court of the Federal District in México City, having been Delegate to the First National Congress of Students in 1910. Thereafter he served as Professor in the Escuela Preparatoria Nacional and in 1916 was Secretary of the Joint Mexican-North American Commission which met in New London and Atlantic City (U. S. A.) in that year. In the following year he was appointed First Secretary of the Mexican Embassy in Washington, D. C., and in 1918 was Counselor serving as Charge d'affaires ad interim in 1918 and 1919. In 1919 he was a member of the Governing Board of the Pan American Union, and was a member of the Directive Board of the Mexican National Railways in New York, serving as a member of the Organizing Committee and as Delegate to the Second Panamerican Commercial Conference in Washingon. He was Minister Plenipotentiary to Japan and Titular Minister to China in 1920, having served during 1915-16 as Consulting Attorney to the Bureau of International Affairs and to the Department of Foreign Affairs. Subsequently he occupied the post of Chief of the Department of Government in the Secretariat of Interior. He was Judge of the Seventh Criminal Court in 1912, and Magistrate of the Supreme Court of the Federal District in 1929-34. Has been Patron of several welfare institutions and recipient of the Military Condecoration: "To Loyalty". Residence: 2a Calle de Amberes 38. Office: Avenida Madero 6, Of. 310, México, Distrito Federál.

ROME, SIGMUND JACOB, Rabbi, was born October 12, 1893, in Zaleszycyky, Austria (Poland),

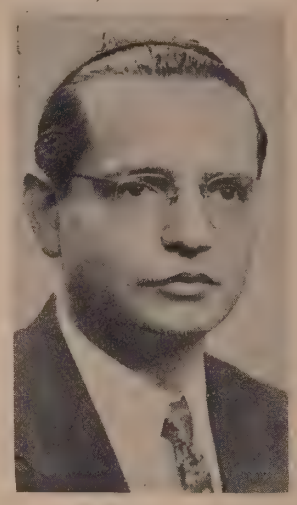

the son of Hyman and Lena (Sperling) Rome. He was educated in Columbia University (A.B. 1917, and teacher's diploma in Music 1917), Jewish Theological Seminary of America, under the tutelage of Rabbi Benjamin Fleischer; Brooklyn Law School (LL.B. 1921), and St. John's University (J.S.D. 1934). On July 16, 1919, he married Bluma Fine, and they have three daughters: Dorothy, Evelyn and Marilyn. Dr. Rome was ordained Rabbi in 1925. He served as Rabbi of Temple Beth-El, in Brooklyn from 1914 to 1926. In 1927 he founded and has since been Rabbi of Tree of Life Temple in Brooklyn. He was admitted to the New York Bar in 1923, and engaged for several years in private law practice. He was a Member of the National Executive Board of the American Jewish Congress in 1935 and 1936, and of the Speakers Committee of the United Jewish Appeal in 1939, 1940, 1941. He served on the Clergymen's Committee for the Temple of Religion of the New York World's Fair in 1939. He was Director of the Jewish Home for Convalescents from 1932 to 1936, and was Delegate to the Convention, Karen Hayesod in 1924. In 1925 and 1926, Rabbi Rome was Chairman of the Greenpoint Division of Brooklyn, and Member of the Executive Committee for the Williamsburg Division of the Brooklyn United Palestine Appeal. He was Chairman of the Committee on Intellectual Advancement of the Independent Order Brith Abraham, in 1935 and 1936. He also served as Director of the Home of Old Israel from 1932 to 1936, and of the Bialystocker Center of New York City from 1934 to 1938. He was Vice-Chairman of the Speakers Bureau of the Kings' County Democratic Organization in 1933, and was Delegate to the State Democratic Convention in 1934 and 1936. He was a member of the Committee on Lectures of the Brooklyn Bar Association in 1932. Dr. Rome's many civic efforts and his work on behalf of Jewry, has brought him wide recognition. In token of this, he has been made Honorary Member of the Veterans of Foreign Wars, the Max Feinberg Association, and the Romener Benevolent Association. He is a regular member of the Jewish War Veterans, Knights of Pythias, Masons, and of the Madison and Parkway Democratic Clubs, in both of which he is also a Director. He served in 1918, as a member of the

Local Draft Board No. 56, in Greenpoint, Brooklyn, N. Y., and was Chairman of the Jewish Division of the Fourth Liberty Loan Drive for the Greenpoint section of Brooklyn. His hobbies are music, handball and golf. He is the author of "Comparative Study of Hebrew and Roman Criminal Law and Procedure," a work which was published in 1934. Residence (summer): Highmount, N. Y. Address: 881 Eastern Parkway, Brooklyn, New York.

ROMIER, LUCIEN, Minister of State of France, was born in 1885. He received his education at Ecole des Chartes, École Francaise de Rome. He was Sub-Director of the Association National d'Expansion Économique from 1919 to 1920. From 1920 to 1924 he was Director of Journée Industrielle, Figaro, 1924-26, and Revue des Deux-Mondes in 1926. He has been President of the Société d'Économie Nationale, a member of the Academy d'Agriculture. He now serves as Minister of State of France in the Laval Cabinet. He is author of Jacques d'Alban de Saint-André, maréchal de France 1512-1562, Le royaume de Catherine de Medicis 1913-23, Qui sera le Maître? Europe ou Amérique, 1927, L'homme nouveau, 1928, Promotion de la femme, 1929, and Plaisir de France, 1932. Address: Vichy, France.

ROMMEL, Marshal ERWIN, Commander of the Axis forces in Libya, was born in 1891, the son of a school teacher. He served in the First World War and in 1915 distinguished himself on the battlefield of Champagne, winning an award from Kaiser Wilhelm II. Toward the close of that war he fought on the Piave and Isonzo against the Italians. He joined Hitler's S.S. troops shortly after their founding in 1921. In 1938 he became commandant of the training school for officers in Austria, and he wrote a handbook on "Infantry Assaults." In the Second World War he led the Seventh Panzer Division in the blitzkrieg from Belgium to Cherbourg in 1940, for which he was rewarded with the Oak Leaves to the Knights Cross of the Iron Cross. He first became interested in Egypt when he traveled through the country in 1936 and 1937, subsequently organizing his Afrika Korps. He left Afrika Korps for the Polish and French campaigns. In Poland, as a Colonel, he commanded a tank division. In 1941 he returned to Libya, where he has since commanded the Axis forces: Address: Berlin, Germany.

ROOSEVELT, ANNA ELEANOR, was born in New York, N. Y., October 11, 1884, daughter of Elliott and Anna R. (Hall) Roosevelt. She was educated under private tutors and in a private school in England. She holds the degrees of D.H.L. and LL.D. On March 17, 1905, she was married to Franklin Delano Roosevelt, and they have one daughter and four sons: Anna, James, Elliott, Franklin, Jr., and John. Mrs. Roosevelt, the "First Lady of the Land," is actively interested in many welfare and educational organizations. She is constantly called upon to lecture before numerous groups throughout the country. In addition to her daily syndicated column, "My Day," Mrs. Roosevelt is author of "When You Grow Up to Vote," "This Troubled World," "This is My Story," "My Days," "Hunting Big Game in 80's," "Bobby and Betty Visit Washington," "The Moral Basis of Democracy" and "Christmas." Her social affiliations include the Cosmopolitan, Women's City and University Clubs. Washington, D. C.; and Altrusa, Business and Professional Clubs, New York. She flew to England in October, 1942, and surveyed conditions there. Address: The White House, Washington, D. C.

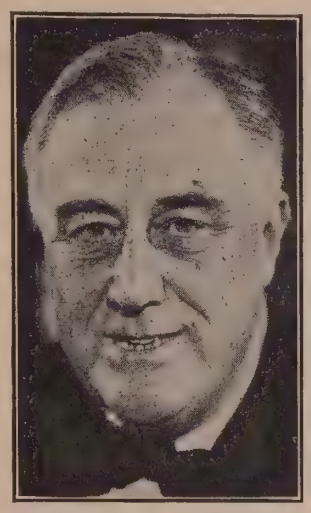

ROOSEVELT, FRANKLIN DELANO, President of the United States of America, was born at Hyde Park, N. Y., January 30, 1882, the son of James and Sara (Delano) Roosevelt. He prepared for college at Groton and was graduated from Harvard University in 1904. He then entered Columbia University Law School, and was admitted to the Bar in 1907. On March 17, 1905, he married Anna Eleanor Roosevelt. They have four sons and one daughter: James, Anna, Elliott, Franklin D., and John A. For three years President Roosevelt was engaged in law practice with Carter, Ledyard and Milburn, New York. He was a member of the firm of Roosevelt and O'Connor from 1924 to 1933. In 1910 he was elected to the New York State Senate, resigning March 17, 1913, to accept the post of Assistant Secretary of the Navy. In this capacity Mr. Roosevelt was in charge of inspection of naval forces in European waters from July to September, 1918, and of demobilization in Europe from January to February, 1919. He served as Assistant Secretary of the Navy until 1920 and in the same year was Democratic nominee for Vice-President of the United States. He was elected Governor of New York State in 1928 and was re-elected in 1930. On November 8, 1932, he was elected President of the United States and reelected in 1936 and 1940. President Roosevelt was a member of the Hudson-Fulton Celebration Commission in 1909 and the Plattsburgh Centennial in 1913. In 1915 he was a member of the National Commission of the Panama Pacific Exposition. From 1918 to 1924 he served as Overseer of Harvard University. He is President of the Georgia Warm Springs Foundation. President Roosevelt is a Mason and holds membership in Alpha Delta Phi and Phi Beta Kappa fraternities. He is also a member of the Naval History Society, New York Historical Society, the Holland Society, and the Harvard and Century Clubs. President Roosevelt is an ardent philatelist. Other hobbies which he pursues enthusiastically are the collection of ship models and other naval data and the collection of old prints. He is the author of "Whither-bound," 1926; "Government Not Politics," "Looking Forward," 1933; "On Our Way," 1934, and "Public Papers and Addresses of Franklin D. Roosevelt." Address: The White House, Washington, D. C.

ROOTH, IVAR, Governor of the Bank of Sweden, was born in Stockholm, Sweden, November 2, 1888, the son of Otto and Ellen (Hertzman) Rooth. He was educated at Uppsala University, where he received his LL.B. in 1911. In 1931 he married (second) Ingrid Söderlind. He has four children: Gösta, Elsa, Lars and Ellen. Mr. Rooth was appointed Assistant Solicitor in the Stockholms Handelsbank in 1914 and became Manager in 1915. In 1920 he was appointed Director and Vice-President of Stockholms Intecknings Garanti Ab., and since 1929 has been Governor of the Bank of Sweden (Sveriges Riksbank). Mr. Rooth was Director in the Bank for International Settlements, Basle, from 1931 to 1933, and has served in this capacity since 1937. Residence: Lützengatan 3. Office: Sveriges Riksbank, Stockholm, Sweden.

ROSA, JOSÉ MARÍA, Político, abogado e industrial, nació el 10 de Mayo de 1876 en Buenos Aires, República Argentina. Eran sus padres el señor José María Rosa y la señora Alejandrina Rodríguez. Estudió en la Facultad de Derecho y Ciencias Sociales de Buenos Aires. Se casó con doña Lucila Cano y tienen cinco hijos. El señor Rosa fué colaborador en la revolución del 6 de Septiembre de 1930, e Interventor Nacional en la Provincia de Mendoza durante 1930-32. Fundó las Compañías Colonizadoras "Tierra del Sud," "Tierra del Oeste," Tierras y Colonias La Verde, y Industrial y Rural Ltda. Es Miembro fundador de la "Defensa Social Argentina." Residencia: Santa Fé 969. Oficina: Rivadavia 655, Buenos Aires, República Argentina.

ROSE, DURANT, Executive, was born in New York, N. Y., 1896, the son of Charles H. M. and Heloise (Durant) Rose, and the grandson of Dr. Thomas C. Durant, builder and first Vice-President of the Union Pacific Railroad, who drove the "last spike" which joined the Atlantic and Pacific Oceans by railroad. He was educated by private tutors in Munich and Rome, and in 1922 married Lillian Tiffany. Mr. Rose began as a department head with the Goodrich Rubber Co. in 1919, and in 1922 was one of the founders of Armored Service Corp., which pioneered the armored car industry in New York. He was Director, Senior Vice-President and General Manager of that Company from 1926 to 1939, and Vice-President of Wells Fargo Armored Service Corp. from 1938 to 1940. He also served as Secretary and Director of L. Tiffany, Inc. since 1926, and from 1928 to 1938 was Secretary of the Plant Protection Corporation. During the World War he served in the front lines with 105th Machine Gun Battalion, 27th Division, and was awarded the Silver Star Citation. He was twice Chairman of the Commercial Vehicle Operators of New York, and served on the Executive Committee of the Commercial Vehicle Section, Greater New York Safety Council. He is Partner of Timbrell and Co., New York, and Chief Business Specialist, Office of the Chairman, War Production Board; Executive Secretary, Committee for the Review of Data Requests from Industry, War Production Board. Mr. Rose is Secretary-Treasurer of the 105th Machine Gun Battalion Association, and life member of Sons of the American Revolution, 27th Division Association and of the Association of Ex-Members of Squadron "A." He is a contributor of feature articles to national magazines. Residence: Durant, Rockland County. Office: War Production Board, Washington, D. C.

ROSECRANS, EGBERT, President Judge of the Court of Common Pleas, Warren County, N. J., was born in Hoboken, N. J., October 7, 1891, the son of James Hankinson, M.D., and Maja (Lowell) Rosecrans. He is a direct descendant of Harmon Rosecrans who emigrated from Holland to New Amsterdam in 1657. His great-great-grandfather, Col. John Rosecrans, was in command of the Sussex County (N. J.) Regiment in the Continental Army. General William Starke Rosecrans, Judge Rosecrans' great-uncle, fought in the Civil War. His grandfather, the Rev. Cyrus Egbert Rosecrans was one of the founders of Beloit College and of Milwaukee-Downer College, Wisconsin. Egbert Rosecrans was educated in the public elementary schools of Hoboken and prepared for college at the Blair Academy. He was matriculated at

Wesleyan University, receiving his legal training at New York Law School. On June 4, 1914, he married the late Edith Wilson. On February 15, 1931, he married Aileen Rittenhouse, from whom he was later divorced. On October 10, 1941, he married Marian E. Willcox. Judge Rosecrans has two children—Constance Wilson and Rhonda Rittenhouse. Judge Rosecrans was admitted to the practice of law in New Jersey in 1913 and in California, Nevada and to the Supreme Court of the United States in 1923. Later he became special Master in Chancery and Supreme Court Commissioner. Judge Rosecrans has been engaged in general law practice since 1913. He was County Counsel of Warren County, N. J., in 1917 and from 1921 to 1923, during which period he was also Commissioner in Lunacy, N. J. He served as Municipal Accountant for New Jersey from 1918 to 1921. Judge Rosecrans has acted as counsel and as special counsel for various municipal and county governments. From 1931 to 1936 he was Counsel for the New Jersey Commissioner of Banking and Insurance. He served as associate counsel in the defense of Bruno Hauptmann in the Lindbergh kidnapping trial in 1935 and as leading counsel upon the appeals. Judge Rosecrans was County Chairman of the New Jersey United States Constitution Commission from 1936 to 1937. In 1938 he was appointed Chairman of the Commission of Judges designated by the Chancellor for the revision of New Jersey Probate Courts Rules which work was completed in 1941. Judge Rosecrans was a member of the law faculty of the John Marshall College, New Jersey, in 1938. He has held his present post as President Judge of the Court of Common Pleas of New Jersey since April 1, 1938. He is Chairman of the Selective Service Advisory Board for Warren County and Trustee of the New Jersey Institute for Practicing Lawyers. Judge Rosecrans is a member of the American Bar Assn., Warren County Bar Association, of which he is a former President and now Trustee, and the New Jersey State Bar Association. He is a member of the General Council of the latter. Judge Rosecrans is also a member of the New Jersey Society of Sons of the Revolution. Residence: Highroads, Blairstown, N. J. Office: Warren County, N. J.

von ROSEN, Count ERIC, Ph.D., Swedish Ethnographer and Explorer, was born in Stockholm, Sweden, June 2, 1879, son of Count Carl Gustaf and Ella Carlton Moore von Rosen. His mother was born in Philadelphia, Pa. The family von Rosen has been known in the Baltic Provinces since the 13th century, with the knight, Woldemar von Rosen, "vasallus ecclesiae Rigensis," mentioned in 1288. The title of Count (Greve) was conferred by King Adolphus Fredrik of Sweden on Baron Gustaf Fredrik von Rosen in November 21, 1751. Count Eric von Rosen was educated at Norra Latinläroverket and at University of Uppsala. On January 19, 1905 he married Baroness Mary Fock (born in 1886), and they have three sons and three daughters: Björn, born in 1905; Carl-Gustaf, born in 1909; Egil, born in 1919; Mary, born in 1906; Birgitta, born in 1913, and Anna, born in 1926. Count von Rosen was a member of the Nordenskiöld Expedition to Gran Chaco from 1901 to 1902, the expedition to the White Nile in 1909 and to the Bangweulu Swamps in Central Africa from 1911 to 1912. He is a member of the Board of the Swedish Anthropological and Geographical Society, and is an honorary member of the Württembergische Verein für Handelsgeographic and of Verein für Geographie und Statestik in Frankfurt. He is a corresponding member of the Geographical Society of Finland, the Anthropologische Gesellschaft in Vienna, Société des Américanistes in Paris and the Sociedad Argentina de Antropologia (Anthropological Society of the Argentine). Count von Rosen is a member of the Authors Association of Sweden and of the Royal Automobile Club of Sweden and the Travellers Club of Stockholm. His hobbies are big-game hunting, fishing and Alpinism. Count von Rosen's publications are as follows: "The Chorotes Indians," 1904; Archaeological Researches on the Frontier of Argentina and Bolivia," 1904; "Från Kap til Alexandria," 1912; "Träskfolket," 1916; "Ethnological Research Work," 1924; "Popular Account of Archaeological Research," 1924; "Did prehistoric Egyptian Culture spring from a Marsh-dwelling People?" (in Riksmuseets Etnografiska Avdelnings Meddelanden, No. 8, and "Ymer," Vol. 1929, Part 3, etc. Address: Rockelstad Castle, Sparreholm, Sweden.

ROSEN, ROBERT, Physician, Surgeon, was born January 21, 1890, in New York City, the son of David and Pauline (Rosen) Rosen. He took his S.B. degree in 1913 at Michigan State College and his M.D. degree in 1918 at Johns Hopkins University Medical School. On April 12, 1924, he married Mary Helen Lemert of Ohio, and they have two children: Harold M. and Donald Richard. In World War I, he was a First Lieutenant in the Medical Corps, U. S. Army. For a time he was Urologist at the Port of Embarcation, assignment for this work was that of Major. He entered the active practice of Medicine in 1920, having served his internship at Johns Hopkins Hospital, Bay View City Hospital of Baltimore, Md., and Brady Urological Institute, N. H. He is a member of the staff of Grale Hospital. He is a Fellow of the American Medical Association, and has been Secretary and President of the Maimonides Medical Society. He is a member of the Wayne County, West Side, and Michigan State Medical Societies, and the Johns Hopkins Surgical Society. He is a Wayne County Medical Examiner. He has been Adjutant and Commander of the Antler Post, No. 334, of the American Legion, and the 40/8, Commander of the Military Order of the World War, Past National Vice-Commander and Department Commander of Michigan of the Jewish War Veterans of the U. S., Past National Surgeon and Past National Membership Chairman and a Past National Executive Committeeman. He is also a member of the National Sojourners, Knights of Pythias, Masons, Elks and Eagles. He is Organizer and Honorary President of the Nathan Straus Executives. He is President of the Noon Day Luncheon Club, and a member of the Men's Club and Temple Beth El. He is the author of many medical articles. His recreations are golf, handball and swimming. Residence: 19184 Warrington Drive. Office: 512 Fox Theatre Bldg., 2211 Woodward Ave., Detroit, Mich.

ROSENAU, MILTON JOSEPH, Director and Professor of Epidemiology, School of Public Health, University of North Carolina, was born in Philadelphia, Pa., January 1, 1869, the son of Nathan and Matilda (Blitz) Rosenau. He was educated at the University of Pennsylvania, from which he was graduated with his M.D. in 1889. In 1914 Harvard University conferred upon Dr. Rosenau the honorary degree of A.M. On January 13, 1934, he married Maud H. Tenner. His first wife was the late Myra F. Frank, whom he married in 1900. He has two sons and one daughter: Milton J., Bertha (Mrs. Max L. Ilfeld) and Leonard P. Tenner. Dr. Rosenau entered the U. S. Public Health and Marine Hospital Service in 1890, resigning in 1909. He was quarantine officer in San Francisco from 1895 to 1898 and from 1899 to 1909 served as Director of the Hygienic Laboratory. Dr. Rosenau was Professor of Preventive Medicine and Hygiene at the Harvard Medical School from 1909 to 1935 and has since been Professor Emeritus. From 1922 to 1935 he was Professor of Epidemiology at the Harvard School of Public Health. From 1913 to 1922 he served as Director of the School of Public Health of Harvard University and Massachusetts Institute of Technology. A member of the Massachusetts Board of Health from 1912 to 1914, Dr. Rosenau was Director of its Antitoxin and Vaccine Laboratory and Chief of the Division of Biologic Laboratories from 1914 to 1921. Dr. Rosenau assumed his present duties as Director and Professor of Epidemiology of the Division of Public Health, University of North Carolina, in 1935. Dr. Rosenau organized quarantine at Santiago and other Cuban ports from 1898 to 1899. He was President of the Society of American Bacteriologists in 1934. Dr. Rosenau was awarded the gold medal of American medicine for service to humanity 1912 and the Sedgwick memorial medal for achievements in public health in 1934. Dr. Rosenau is author of the following books: Disinfection and Disinfectants, 1902; The Milk Question, 1912; Preventive Medicine Hygiene, 6th edition, 1935, and others. Residence: Laurel Hill Road. Office: Chapel Hill, North Carolina.

ROSENBERG, Rabbi ISRAEL, Jewish Leader, was born in Lomza, Poland, March, 1875, son of Gershom and Zipporah (Rachmilevitch) Rosenberg his ancestors having been outstanding leaders in the Jewish community and merchants for many generations. He was educated at Rabbinical Seminary (Yeshivas) of Lomza, Slobodka and Kollel Navaredok, Poland. In 1895 he married Sarah Greenberg, and they have one son and three daughters: J. Mitchell, Sade Redelheim, Leah Jacobs and Beatrice Pekelner. Rabbi Rosenberg was minister at Poughkeepsie, N. Y., from 1902 to 1903; Bayonne, N. J., 1903 to 1910; Burlington, Vt., 1910 to 1912; Paterson, N. J., 1912 to 1919 and Jersey City, N. J., 1919 to 1920. He is President of Union of Orthodox Rabbis of United States and Canada; Ezras Torah Fund for Relief of European and Palestine Rabbis; Central Relief Committee (an affiliate of Joint Distribution Committee); Kenesseth Israel of Palestine (Ramban); American Committee for Yeshivath Meah Shearim, Jerusalem; American Committee for Lomza Yeshiva; American Committee for Kollel Navaredok; American Committee for Kollel Kovno, and was President of Kosher Meat Campaign for German Jewry. He is Honorary President of Yeshivah Chasam Sefer Ridvaz, Palestine; Yeshivah Kenneseth Beth Isaacs of Kamynetz, and of Yeshivah Chafetz Chaim, Brooklyn. He is Honorary President and Treasurer of American Committee of Telzer Yeshivah; Honorary President and Treasurer of Campaign for Yeshivas of Europe, Treasurer of American Committee of Mir Yeshivah. He was 1st Vice-Pres. of Isaac Elchanan College of America from 1910 to 1912. Rabbi Rosenberg is President of United Charity Institutions of Jerusalem, and was Presiding Judge of the Rabbinical Tribunal of Supreme Court, Province of Ontario, in 1926. He was delegate to World Zionist Congress, London, 1920, and Zurich, 1929 and was elected an Honorary Vice-President of the latter. He was elected alternate member of Jewish Agency in 1929. He was Chairman of Talmud Publishing Society in 1921 - 22, and was Chairman of delegation of Central Relief Committee to Europe in 1920. Rabbi Rosenberg contributed to the rabbinical publications: Yagdil Torah, 1915-16; Nar-Ha-marabi, 1923; Migdol Torah, 1925; Ozar Hatorah, 1926, and Hapardes, 1927 and 1938. Address: 901 Avenue H, Brooklyn, New York, N. Y.

ROSENMAN, SAMUEL I., Justice of the New York State Supreme Court, was born in San Antonio, Tex., February 13, 1896, son of Solomon and Ethel (Paler) Rosenman. He was educated at Columbia College, where he received his A.B. degree in 1915, and at Columbia Law School, LL.B. 1919. On September 15, 1924, he married Dorothy Reuben, and they have two sons: James S. and Robert. Justice Rosenman began the practice of law in 1920, and was a member of the New York State Assembly from 1922 to 1926. He was New York State Legislative Bill Drafting Commissioner from 1926 to 1929, and served as counsel to Governor

Roosevelt from 1929 to 1932, when he was appointed by Governor Roosevelt to the Supreme Court. He was reappointed by Governor Lehman in 1933, and in November, 1933, was elected for the full 14-year term, beginning January 1, 1934. He is President of the Jewish Education Committee of New York. Justice Rosenman is Editor of "Public Papers and Addresses of Franklin D. Roosevelt." Chambers: 60 Centre St., New York, N. Y.

ROSENWALD, LESSING JULIUS, Former Chairman of the Board of Sears, Roebuck & Co., was born in Chicago, Ill., February 10, 1891, the son of Julius and Augusta (Nusbaum) Rosenwald. He was educated at Cornell, leaving in 1911. On November 6, 1913, he married Edith Goodkind, and they have two sons and three daughters: Julius, II, Robert L., Mrs. Helen Snellenburg, Joan E., and Janet. Mr. Rosenwald joined Sears, Roebuck & Co. on September 11, 1911, and held various positions until finally elected Chairman of the Board of Directors, from which post he resigned on January 18, 1939. Active in civic and welfare work, Mr. Rosenwald is Trustee of Jefferson Hospital, Abington Hospital, Philadelphia Museum of Art, Free Library of Philadelphia, University of Chicago and Federation of Jewish Charities of Philadelphia. He was formerly President of the latter. He served as a Second Class seaman during the World War. Address: Alverthorpe, Jenkintown, Pennsylvania.

ROSIER, JOSEPH, Educator, was born in Wilsonburg, W. Va., January 24, 1870, the son of John Wesley and Rebecca (Miller) Rosier. He was educated at Salem (W. Va.) College, from which he received his B.Pd. degree in 1895 and M.A. in 1915. In 1933 Marshall College conferred upon him the degree of LL.D. On August 14, 1895, he married Iva Randolph, and they have two daughters and a son—Mrs. Hugh. Simpson, Robert and Mrs. Herndon Smith. Mr. Rosier began his career as a teacher in village schools in 1890. He was principal of public schools in Salem in 1891 and 1892 and superintendent of schools of Harrison County from 1892 to 1894. During the next two years he was a member of the faculty of Salem College. He taught at State Normal School at Glenville, W. Va., from 1896 to 1897 and at State Teacher's College, Fairmont, from 1897 to 1900. For fifteen years thereafter he was superintendent of schools of Fairmont, and in 1915 he assumed his present duties as President of the Fairmont State Teacher's College. He has frequently lectured before teachers' institutes and at educational gatherings and is consultant on education for the Works Progress Administration. He is life member of the National Education Association, of which he was President in 1932-1933, and is a member of the American Association of Teachers Colleges, National Society for the Study of education and the A. O. U. W. He is a Knight of Pythias and Rotarian. From 1936 to 1940 he was member of the Board of Directors and President of the County Library oard. He is author of numerous articles in various educational publications and newspapers. During the World War he was County Food Administrator. Residence: 730 Benoni Ave. Office: Fairmont State Teachers College, Fairmont, W. Va.

ROSS, JOHN M., Planter, was born August 12, 1868 in Kincardine, Scotland, the son of Hugh and Mary (Forbes) Ross. He received a public school education. On December 18, 1901, he married Georgiana Stewart. Mr. Ross became an overseer of the Hakalau Plantation Co. in 1894, becoming Head Overseer two years later. In addition to serving as Manager of the Hakalau Plantation Company, a position he has occupied since 1905, Mr. Ross is President of the Hilo Electric Light Co., the Hilo Gas Co., the First Trust Co. of Hilo, the Hawaiian Insurance and Guarantee Co. at Hilo, the Hawaii Finance Co., the Hawaii Island Planters Association, and the Shippers Wharf Committee. Mr. Ross serves as a member of the Honolulu Crippled Children's Association, the Hawaiian Y. M. C. A. at Hilo, the Hawaii Volcano Research Association, the Hilo Rotary Club, the Hawaii Vocational Association, and the National Aeronautic Association of the United States. A 33° Mason, he holds membership in the Kiluuea Lodge of F. & A. M. of Hilo; Aloha Temple (Shriner); Honolulu Consistory No. 1; Kalani Lodge of Perfection No. 1, Hilo. His clubs include the Aloha Welfare, the National Travel and the Pan Pacific Union of Honolulu. Address: Hakalau, Hawaii.

ROSS, THOMAS J., JR., Public Relations Counsel, was born July 27, 1893, in Brooklyn, N. Y., the son of Thomas J. and Mary (Egan) Ross. He was educated at St. Francis Xavier College, from which he received his A.B. in 1913. On October 6, 1917, he married Marion A. Byrne and they have three sons and one daughter: Thomas J., II, John B., Gerard T., and Joan M. While attending college, Mr. Ross was part-time reporter on the Brooklyn Eagle and New York Tribune. When he was graduated from college in 1913, he secured a position as reporter on the New York Sun, where he remained until 1916. During the next year he was political reporter and legislative correspondent for the New York Tribune. He joined first Plattsburg Training Camp, at outbreak of war, 1917; commissioned 2nd Lieutenant, 76th and 4th Field Artillery, U. S. Army, 1917; resigned as 1st Lieutenant, First Field Artillery, 1919. In 1919 Mr. Ross became associated with Ivy Lee, public relations counsel. He has been senior partner of Ivy Lee and T. J. Ross since 1935. Residence: 66 East 78th St. Office: 405 Lexington Ave., New York, New York.

ROSSI, ANGELO JOSEPH, Mayor of San Francisco, was born in Volcano, Calif., January 22, 1878, son of Angelo and Madalena (Gueirolo) Rossi. He was educated at elementary and night schools. In 1902 he married Grace Allen, and they have two daughters and one son: Eleanor, Rosamund and Clarence. Mayor Rossi began as an errand boy, and finally became the owner of a florist business. He always took an active interest in civic and welfare work, and was President of the San Francisco Downtown Association in 1920-21. He has been President of Dante Hospital since 1925. In private life he is President of Angelo J. Rossi, Inc., florists. Mayor Rossi entered public life in 1914 when he became Recreation Commissioner, serving until 1921. He was a member of the Board of Supervisors of San Francisco from 1921 to 1925 and from 1929 to 1931. He was appointed Mayor of San Francisco on January 8, 1931, and was elected in November, 1931, and re-elected in 1935 and 1939. He is a member of the Executive Committee of the U. S. Conference of Mayors, and of the Golden Gate International Exposition, San Francisco. Residence: 2466 Union St. Office: City Hall, San Francisco, California.

ROTHE, Dr. GUILLERMO, Minister of Justice and Public Instruction of Argentina, was born in Totoral, Province of Córdoba, Argentina, December 10, 1879, the son of Enrique Rothe and Lisaura Armesto. He received his education at Colegio Nacional de Monserrat, Córdoba, A.B. 1897; Faculty of Law and Social Sciences of the University of Córdoba, LL.D., D.S.Sc. 1901. He is married to Matilde Molina Quintana. Dr. Rothe began his career as Professor of Constitutional Law in the University of Córdoba in 1905 and became Judge of the Civil Court of the Province of Córdoba in 1908. From 1910 to 1912 he served as Attorney (fiscal) of the Government of Córdoba. He was Academician of the Faculty of Law and Social Science of the University of Córdoba in 1910; National Deputy, 1912-16 and 1920-22; Deputy to the Constituent Convention of Córdoba, 1912. Dr. Rothe was Provincial Minister of the Government of Córdoba, 1922-24; Dean of the Faculty of Law and Social Sciences of the University of Córdoba, 1924-28, Vice-Rector, 1926-28; Judge of the Superior Tribunal of Justice of Córdoba, 1925-30, President 1929; Federal Interventor in the Province of Santa Fé, 1930-31; Minister of Justice and Public Instruction, 1931-1932, and National Senator from Córdoba for the term 1932-41. He has served in the Castillo Cabinet as Minister of Justice and Public Instruction of Argentina since September 2, 1940. Address: Montevideo 1306, Buenos Aires, Argentina.

ROTHENBURGER, WILLIAM FREDERIC, Minister, was born March 5, 1874, in Holgate, Ohio, the son of Christian William and Katherine Jane (Leonhart) Rothenburger. He attended Ohio Normal University, Hiram College, University of Chicago (B.D. 1907), and Spokane University (Honorary D.D. 1932). He married Kate Parmly Teachout on June 27, 1906 (deceased 1908), and they had one child: Ruth Mae (Mrs. M. S. Ferguson). On August 9, 1913, he married Leila Covert Avert, and they have two children: Ada Jane (Mrs. Evered Rogers) and Wilma. Dr. Rothenburger was a teacher in Henry County, Ohio from 1893 to 1896. In 1900 he was ordained a Minister in the Disciples of Christ Church, and he subsequently was Pastor of churches at Ashtabula, Ohio, 1900 to 1905, Irving Park, Chicago, 1906 to 1907, Franklin Circle, Cleveland, Ohio, 1908 to 1918, First Christian of Springfield, Ill., 1918 to 1927, and since 1927 he has been Pastor of the Third Christian Church at Indianapolis, Indiana. In 1913 he was President of the Ohio Disciples Convention. He was President of the Disciples Discussion Congress in 1923. He was, in 1933, Vice-President, and in 1934, President of the International Convention of Disciples. He was adinterim President of the United Christian Missionary Society, 1939. He has been Chairman of the Board of Trustees, College of Missions, Chairman of the Commission on Missionary Policies and Relationships, Chairman of the Board of Managers and Board of Trustees, United Christian Missionary Society, Vice-President and Treasurer of the Association for the Promotion of Christian Unity, Secretary of the Commission on Restudy of Disciples and Secretary of Flanner House (Negro Social Settlement). He has been a member of the Board of the Disciples Pension Fund, Marion County Christian Church Union, Indianapolis Church Federation, and the Federal Council of Churches of Christ. In 1911 he was on a study tour of Europe, and in 1924 toured Europe, Africa and Asia. He was Fraternal Delegate from the Disciples of the United States and Canada to the Conference of Churches of Christ in Great Britain in 1936. He was a member of the Good Will Seminar to South America in 1940, and is a Member Board of Trustees, Ward College, Buenos Aires, Argentina. In 1898 he was a Captain in the Cadets of Ohio Normal University. He is the author of "The Cross in Symbol, Spirit, and Worship" (1930), many tracts and contributions to religious publications. He is a member of the Masons, Professional Men's Forum, Y.M.C.A. Health Club, and Optimists' Club. His hobbies are travel and movie photography. Residence: 3320 Ruckle St. Office: 1654 Broadway, Indianapolis, Ind.

ROVENSKY, JOSEPH CHARLES, Vice-President of The Chase National Bank of the City of New York, was born in Pittsburgh, Pa., June 15, 1886, the son of John and Agnes (Benes) Rovensky. He received his Ph.G. from the University of Pittsburgh in 1909, and on September 20, 1912, married Josephine Walthour. Mr. Rovensky began as Assistant Cashier with the First National Bank, Jeannette, Pa. in 1912, remaining until 1917 when he became Assistant Bank Examiner at Chicago. He was As-

sistant Cashier of the Corn Exchange National Bank, Chicago, from 1918 to 1920, and National Bank Examiner at New York from 1920 to 1922. Mr. Rovensky was appointed Assistant Cashier of the Chase National Bank in 1922 and has served as Vice-President since 1928. Since 1931 he has also been Vice-President and Director of The Chase Bank. He was Financial Expert to American Members at the International Conference, Basle, in 1931. He was member of the American Committee on the German Credit Agreement, Berlin, from 1931 to 1935 and from 1936 to 1939. He served as Director of Division of Finance and Industry in Office for Coordination of Commercial Relations between the American Republics, Washington, D. C., 1940-41. Mr. Rovensky is a member of the Executive Committee of the American and Asiatic Association and council member and Director of the National Foreign Trade Council, Inc. He is Life Trustee of Washington & Jefferson College, Washington, Pa., and Trustee of Trinity Lutheran Church, New Rochelle, N. Y. Mr. Rovensky also serves as a Director of the Board of Ministerial Pensions and Relief of the United Lutheran Church of America and as a Director of the Huguenot Y. M. C. A., New Rochelle. His decorations are Knight Commander of the Crown of Italy and the Order of the Phoenix, Greece. He is a Mason and his clubs are Pelham Country, Pelham Manor; Greensburg (Pa.) Country; Bankers, and Recess, New York, and The Everglades, Palm Beach, Fla. Residence: Witherbee Court Apartment, Pelham Manor, N. Y. Office: 18 Pine St., New York, N. Y.

ROWAN, Rev. TIMOTHY, Ph.D., LL.D., Editor of The New World, was born in Chicago, Ill., January 16, 1889, the son of Michael and Mary (Coughlin) Rowan of Irish ancestry. He was educated at St. Viator College and at North American College, Rome. Father Rowan was ordained a priest on March 15, 1919, and served as Assistant Pastor of St. Thomas Aquinas and St. Gertrudes, Chicago. He was appointed Assistant Editor of The New World in 1926, Managing Editor in 1929 and President and Publisher in 1934. He was appointed Pastor of St. Lucy's Church, Chicago, 1939. In 1934 he was Editor of First Cardinal of the West (biography of Cardinal Mundelein). Father Rowan received the degrees of Ph.D. 1915 and Th.B. in 1916, Rome, and LL.D. from St. Viator in 1938. He is a member of Illinois Athletic Club. Residence: 440 N. Mayfield, Chicago, Ill.

ROWE, JOHN JAY, President of the Fifth Third Union Trust Co., was born in Cincinnati, Ohio, November 5, 1885, the son of William Stanhope and Margaret (Richardson) Rowe. He received his A.B. from Harvard in 1907, and was a law student for one year. On November 24, 1909, he married Grace Sherlock Probasco, and they have two sons and two daughters: William Stanhope, 2nd; John Jay, Jr., Mrs. Grace Rowe Mackall and Margaret A. Mr. Rowe began his career with the First National Bank, Cincinnati, in 1907, and served as President from 1929 to 1934, since which time he has been President and Director of the Fifth Third Union Trust Co. He is also a Director of the Proctor & Gamble Co., U. S. Printing & Lithograph Co., Fox Paper Co., Cincinnati Branch of the Federal Reserve Bank of Cleveland, Crosley Corp., Cincinnati Equitable Fire Insurance Co., General Machinery Corp., General Machinery Ordnance Corp., Cincinnati Industries, Inc., Eagle Picher Mining & Smelting Co., Emery Industries, Inc., Eagle Picher Lead Co., Cincinnati Gas & Electric Co., Globe Wernicke Co., Valvoline Oil Co., and the West Virginia Coal & Coke Corp. Residence: Camargo Club Drive, Indian Hill. Office: Fourth and Walnut Sts., Cincinnati, Ohio.

ROWE, LEON STANTON, Director-General of the Pan American Union, was born in McGregor, Ia., September 17, 1871, son of Louis and Katherine (Raff) Rowe. He was educated at Central High School, Philadelphia, B.A. 1887; University of Pennsylvania, Ph.B. 1890 and LL.B. 1895, and University of Halle, Germany, Ph.D. 1893. He holds the degree of LL.D. from National University of LaPlata, Argentina, 1906; University of Chile, 1907; Pennsylvania, 1931, and Georgetown, 1933. Dr. Rowe was admitted to the Bar of Pennsylvania and New York, and of the United States Supreme Court. He was appointed by President McKinley a member of the Commission to Compile and Revise the Laws of Puerto Rico in 1899, and was Chairman of the Insular Code Commission in 1901. He served as Professor of Political Science at University of Pennsylvania from 1904 to 1917. He was U. S. Delegate to the Third International Conference of American States, Rio de Janeiro, 1906, and was Chairman of the U. S. Delegation to the First Pan American Scientific Congress, Santiago, 1908-09. He served on the U. S.-Panama Mixed Claims Commission, Washington, D. C., March to September, 1913. He was Secretary-General of the First Pan American Financial Congress, Washington, D. C., 1915, and was U. S. Delegate to the Second Pan American Scientific Congress, Washintgon, D. C., 1915-16. From 1916 to 1917 he served as Secretary of the American-Mexican Mixed Claims Commission. When the United States entered the World War Dr. Rowe was called from University of Pennsylvania, where he was occupying the Chair of International Law, to become Assistant Secretary of the Treasury, which post he held until the end of the war. Subsequently he became Chief of the Latin American Division of the Department of State, serving in that capacity from 1919 to 1920, when he became Director-General of the Pan American Union. Dr. Rowe was U. S. delegate to the Fifth International Conference of American States, Santiago, 1923, and was Chairman of the U. S. Delegation to the Third Pan American Scientific Congress, Lima, 1924-25. He was a member of the U. S. Delegation to the Sixth International Conference of American States at Havana in 1928, and he represented the Pan American Union at the Seventh International Conference of American States at Montevideo, 1938, and at the Eighth Conference, Lima, 1938. In 1936 he attended the Inter-American Conference for the Maintenance of Peace as a guest of the Argentine Government. He was U. S. representative on the Permanent Commission of the International Association of Road Congresses. He was a guest of the government of Panama at the Meeting of the Ministers of Foreign Affairs of the American Republics in 1939. Dr. Rowe is a member of numerous historical, cultural and scientific organizations throughout the Americas, and he has been awarded the Distinguished Orders of Merit by many Latin American governments. He is author of a number of reports and books dealing with Latin American problems. Address: 17th St. and Constitution Ave., N. W., Washington, D. C.

ROWELL, ROSS ERASTUS, Major-General, U.S. Marine Corps, was born in Ruthven, Iowa, September 22, 1884, son of Elmore C. and Jessie M. (Rogers) Rowell. He was educated at University of Idaho, '07. On March 6, 1912, he married Marguerita Byington. General Rowell was commissioned 2nd Lieutenant in the U. S. Marines in 1906, and was promoted to his present rank in 1942. As a naval aviator he received the Navy D.S.M., Distinguished Flying Cross and seven other medals. He was Director of Aviation, U.S.M.C., from 1934 to 1939, and Naval Attache to the American Embassy, Havana, Cuba, in 1939-40. He is at present Commanding General, Marine Aircraft Wings, Pacific Fleet. General Rowell has served in Cuba, Haiti, Santo Domingo, Nicaragua, the Philippines, Great Britain and France and at sea. He is a member of Phi Delta Theta, Army & Navy Club and Army & Navy Country Club, Washington, D. C., and the Cuyamaca Club, San Diego, Calif. Residence: 1005 Olive Ave., Coronado, Calif. Address: Headquarters U. S. Marine Corps, Washington, D. C.

ROWNTREE, LEONARD G., Director of Philadelphia Institute of Medical Research, was born in London, Ont., Canada, April 10, 1883, son of George and Phoebe (Martindale) Rowntree. He was educated at University of Western Ontario, where he received his M.D. degree, and abroad. In 1916 the degree of Sc.D. was conferred by Western University, London, Ont. On July 9, 1914, he married Katharine Campbell, and they have two daughters: Alison (Mrs. L. H. Wallace) and Jean Eleanor. Dr. Rowntree became a volunteer assistant at Johns Hopkins Medical School in 1907, and served as assistant instructor, and later Assistant and Associate Professor of Pharmacology until 1914, and as Associate Professor of Medicine from 1914 to 1916. He served as Professor of Medicine at the Medical School of University of Minnesota, and Chief of the Department, from 1916 to 1920, and as Professor of Medicine, Graduate School of the University of Minnesota, as Chief of Department of Medicine, Mayo Foundation, and Senior Medical Consultant and Director of Clinical Investigation, Mayo Clinic, from 1920 to 1932. Since 1932 Dr. Rowntree has been Director of the Philadelphia Institute for Medical Research, and Research Clinician to the Philadelphia General Hospital. He was President of the American Society for Clinical Investigation in 1922, of the Minnesota Society of Internal Medicine in 1927, and of the American Society of Endocrinology in 1928. He was a member of the Council of Pharmacy and Chemistry of the American Medical Association from 1916 to 1936. Dr. Rowntree is author of books on blood volume, Addison's disease and the life of Dr. George Brown, and of upwards of 250 other publications in renal function tests, liver functional tests, cardiorenal-vascular disease and hypertension, water intoxication, various endocrine diseases, function of the thymus and pineal glands and malignancy, also many articles on the medical function of Selective Service. He served in World War I as Major and Lt.-Col., M. C. of Army of U. S.; appointed Col. M. C. Res. U. S. Army, 1924. He has served as Chief of the Medical Division, Selective Service System, National Headquarters, Washington, D. C., since December, 1940. Residence: 4701 Connecticut Ave., N.W., Washington, D. C. Offices: 34th and Pine Sts., Philadelphia, Pa., and 21st & C Sts., N. W., Washington, District of Columbia.

ROXAS, MANUEL ACUÑA, Lawyer; Secretary of Finance of the Commonwealth Government of the Philippines, was born in Capiz, P. I., January 1, 1892, son of Gerardo and Rosario (Acuña) Roxas. He was educated at University of Philippines, where he received his LL.B. degree in 1913. On April 21, 1921, he married Trinidad de Leon, and they have two children: Rosario and Gerardo. Mr. Roxas became private secretary to the Chief Justice of the Supreme Court of Philippines in 1913, remaining in that post until 1915. In 1919 he became Provincial Governor of Capiz Province. He was a member of the House of Representatives from 1922 to 1935, and served as Speaker from 1922 to 1933. He was a member of the National Assembly from 1936 to 1938, when he became Secretary of Finance. Mr. Roxas was a member of the Constitutional Convention in 1934, and was elected Chairman of the National Economic Council in 1938. He is Chairman of the National Development Co., National Rice & Corn Corp., National Food Products Corp., National Warehousing Corp., and of the Philippine Charity Sweepstakes. He is Director of Insular Sugar Refining Co. Mr. Roxas serves as Chairman of the Rural Progress Administration and of the Tax Commission. He is Director of the National

Settlement Administration, and is a member of the National Emergency Control Board. He is a Regent of University of the Philippines. Address: Washington, D. C.

ROY, Rev. PERCY ALBERT, S. J., President of Loyola University of the South, was born January 8, 1889, in New Orleans, La., the son of William Alexander and Anna Xavier (Strong) Roy. He was educated in the College of the Immaculate Conception (A.B. in Classical Lit. 1907), Woodstock College, Md. (A.B. in Phil. 1914, Ph.D. 1925), and St. Louis University, Mo., (M.A. 1922). He began his career in 1915 as a teacher in the Jesuit High School of New Orleans. He taught from 1917 to 1920, and was Regent from 1918 to 1920 of St. Charles College, Grand Couteau, La. He was Principal of the Jesuit High School of New Orleans from 1925 to 1934, and Regent of the College of Arts and Science of Loyola University from 1934 to 1937. He served as Dean of Faculties and Dean of the College of Arts and Sciences, from 1937 to 1939, and has been President of Loyola University since 1939, and Trustee since 1936. He has been a member of the Society of Jesus since 1908, and was ordained to the Priesthood in 1922. Father Roy is President of the Marquette Association for Higher Education. He was Secretary in 1931-33, Vice-President in 1933-35, and President in 1935-37, of the Secondary School Department of the National Catholic Education Association, of which he was a member of the Executive Board in 1935-38. He is now Vice-President of the college and university department of the National Catholic Educational Association, elected in April, 1941. He was President of the Southern Association of Colleges and Secondary Schools from 1939 to 1940, and was a member of the Executive Committee from 1939 to 1940. He is a member of the American Association for the Advancement of Science; Department of Superintendence of the National Education Association; Society for Curriculum Study; Louisiana State Teachers' Association; Jesuit Educational Association, and members' Council of the New Orleans Association of Commerce. He was the originator and First Chairman of the Southern Regional Unit of Secondary Schools of the National Catholic Education Association in 1938. Address: 6363 St. Charles Ave., New Orleans, La.

RUBIN, (SVEN) TRYGGVE (SALOMON), Professor at the Technical High School of Stockholm, was born in Stockholm, Sweden, March 1, 1874, the son of S. Th. and Eva (Ekström) Rubin, scion of an old Swedish family of clergymen and lawyers, derived from Värend, Sweden. He was educated at University of Uppsala, and received the degrees, Cand. Phil., 1895, Licentiate Phil., 1901, and Ph.D., 1903. On September 11, 1922 he married Hilda Elisabeth Olsson, and they have one son Per Tryggve, born August 31, 1923. Dr. Rubin became assistant at the Astronomical Observatory in Uppsala in 1897, and from 1899 to 1901 was assistant in astronomical and geodic work with the Swedish expedition for the

measurement of an arc of meridian in Spitzbergen. In 1902 he was chief in charge of the expedition for the same purpose. He was chief of the geodetic survey of North-Eastern Rhodesia from 1903 to 1907. He was instructor in Geodesy to Swedish surveyors from 1907 to 1932 and became a professor in 1924. Dr. Rubin has been Professor in Geodesy at the Royal Technical High School, Stockholm, and Principal of its Section for Surveying since 1932. He was President of the Swedish Cartographical Society from 1911 to 1914 and from 1922 to 1925. He served as Secretary of the Association for Landstorm, Stockholm, from 1912 to 1915 and as President from 1929 to 1934, since when he has been honorary member. He was President of the Society of Swedish Landstorm Officers from 1928 to 1939, when he became an honorary member. He has also been honorary member of the Union of Swedish Surveyors since 1935. Dr. Rubin is interested in cryptography. He is author of "Le Réseau de la Base Suédoise au Spitzbergen," etc. In August, 1914, he was mobilized as chief of a Swedish Battalion of Landstorm for Coast Defense. Residence: Hornsgatan 33 B. Office: Valhallavägen, Stockholm, Sweden.

RUGG, PAUL PRIOR, Clergyman of the Methodist Church, was born October 28, 1894, in Alexandria, Ohio; the son of John S. and Nora (Prior) Rugg. His paternal grandfather was Samuel Rugg, and his maternal grandfather was John Prior. He was educated at the Ohio Wesleyan University (A.B. 1916), Garrett Biblical Institute, Boston University (S.T.B. 1918), Ohio State University and Columbia University. He married Ruty Daily in 1919, and has two children—John and Molly. Mr. Rugg began his career as a Methodist Minister in 1922. He was Professor of History at the Anglo-Chinese College, Foochow, China, 1918-19; Associate Secretary, Missionary Education of Sunday Schools of Methodist Episcopal Church, 1920-21; Secretary Church Training Committee Conservation and Advance of Methodist Episcopal Church, 1921-23; Secretary Missionary Education, Methodist Episcopal Church, 1923-24; Pastor, Walnut Street Methodist Episcopal Church, Chillicothe, Ohio, 1924-28; Associate Secretary Board of Foreign Missions, Methodist Episcopal Church, 1928-33; Granville, Ohio, 1933-36; Oxford, Ohio, Director Wesley Foundation, Miami University, 1936-39. He has been identified with the Grandview Methodist Church at Columbus, Ohio, since 1939. He served as Lecturer for Benevolent Boards, Methodist Episcopal Church; Member Board of Managers, Missionary Education Movement; Member Board of Ministerial Training, Ohio Conference Methodist Church; Director Wesley Foundation, Miami University; and on the National Committee Church and World Peace, Federal Council of Churches of Christ in America, and the Methodist Federation for Social Service. He was Alumni Director, Ohio Wesleyan University, and Member Board of Trustees, Methodist Children's Home of the Ohio Annual Conference. He is a member of Delta Sigma Rho and Sigma Chi. He is the author of the following monographs: "Church Training Night," "Church School of Missions," "Good Will Toward Men," A Christmas Service (World Service Agencies M. E. Church), 1929; Editor, Sharing Our Life With China, Japan, India, etc. (Board of Foreign Missions M. E. Church), 1928-32; "Building a Missionary Church," for International Council of Religious Education, 1938. Address: 1256 Ashland Ave., Columbus, Ohio.

RUGG, ROBERT BILLINGS, President of the National Rockland Bank of Boston, was born in Boston, Mass., September 17, 1886, the son of Frederic Waldo and Luella (Billings) Rugg. He was educated at Roxbury Latin School, Boston, and at Dartmouth College, from which he received his A.B. On November 23, 1922, he married Margaret J. Hurley, and they have one son, Frederic W., 2nd. Upon leaving Dartmouth in 1908 Mr. Rugg entered the security business. He was Manager of the Bond Department of the National Shawmut Bank, and Treasurer of the Shawmut Corp., Boston, from 1923 to 1925. He was elected Vice-President of the National Rockland Bank in 1925 and served as Executive Vice-President from 1929 to 1932, since which time he has been President and Director. He is also a Director of the Massachusetts Bonding & Insurance Co. and the Joseph Warren Co-operative Bank, Boston. He is Chairman of the Stockholders Advisory Committee of the First Federal Reserve District. Residence: 112 Bullough Park, Newtonville, Massachusetts. Summer residence: "Pineholm," West Harwich, Mass. Office: 30 Congress Street, Boston, Mass.

RUIZ GUIÑAZÚ, ENRIQUE, Minister of Foreign Affairs of Argentina, was born in Buenos Aires in 1882, the son of Luis Maria Ruiz de Grijalba and Delores Guiñazú. He received his education at Colegio La Salle and at Faculty of Law of Buenos Aires, where he received the degree of doctor in 1905. Dr. Ruiz Guinazu was Secretary of the Civil Court of Buenos Aires and Secretary of Finance and Political Economy of the Faculty of Law in 1908. He served as Secretary of Finance of the City of Buenos Aires. He was Director-General of the Civil Register of Buenos Aires, 1908-14; Professor of Social Economy of the University of Buenos Aires, 1914; Associate Member of the Supreme Court and of the Federal Court, 1918. On October 14, 1935, he was the Argentine delegate to the conference of fifty nations at Geneva. He was President of the League of Nations Council in 1935 and served for several years as Ambassador to Switzerland. He was Ambassador to the Vatican until January, 1941, when he became Minister of Foreign Affairs of Argentina. He is author of El general Indalecio Chenaut, 1907; Quiebras y concordato preventivo, 1914; La magistratura indiana (awarded government prize, 1916), and has contributed to the Revista del Banco Hipotecario Nacional and Revista de Economia Argentina. Address: Buenos Aires, Argentina.

RUNCIMAN OF DOXFORD, Viscount (Rt. Hon. Walter Runciman), was born at South Shields, England, in 1870, the son of Walter (1st Baron Lord Runciman of Shoreston) and Ann Margaret (Lawson) Runciman. He was educated at Trinity College, Cambridge, where he received his B.A. in 1892 and M.A. in 1895. In 1898 he married Hilda Stevenson. They have two sons and three daughters: Hon. W. Leslie, Hon. J. C. S., Hon. Mrs. Fairweather, Hon. Mrs. Holmden and Hon. Mrs. Oliver Farrer. Lord Runciman entered the House of Commons from Oldham in 1899, and served as a member from Dewsbury, 1902 to 1918, Swansea, 1924 to 1929, and from St. Ives, Cornwall, from 1929 to 1937. He entered the House of Lords as Viscount Runciman of Doxford in 1937. He served as Financial Secretary to the Treasury from 1907 to 1908, and served as President of the Board of Education from 1908 to 1911 and as President of the Board of Agriculture from 1911 to 1914. Lord Runciman was Commissioner of His Majesty's Woods, Forest and Land Revenues from 1912 to 1914 and was President of the Board of Trade from 1914 to 1916 and from 1931 to 1937. In 1926 Viscount Runciman served as Chairman of the International Shipping Conference. In 1938 he was Head of the Mission to Czechoslovakia which attempted to find a peaceful solution to the "Sudeten" problem. He was Lord President of the Council from 1938 until September, 1939. Address: Doxford, Chathill, Northumberland, England.

RUSHDU ARAS, TEWFIK, Turkish Ambassador to Great Britain, was formerly Minister for Foreign Affairs of Turkey. He headed

the Turkish Delegation to the Mixed Greco-Turkish Commission on Exchange of Population and was Delegate to the League of Nations Council. His Excellency now serves as Ambassador to Great Britain. Address: Turkish Embassy, London, England.

RUSSELL, FRANK B., President of the Louisville Plate Glass Co., Inc., was born March 24, 1868, in Carter County, Kentucky, the son of Charles W. and Louisa (Ross) Russell. He was educated at Public Schools. In 1895, he married Lilian Stitzel and they have two daughters: Mrs. John Middleton and Mrs. Russell Broaddus, II. Mr. Russell began his career in 1886 as a bookkeeper in his father's pig iron manufacturing company. In 1892 he became Cashier of the Clay City National Bank and from 1895 to 1900, he was engaged in land and timber development. Thereafter he operated a lumber manufacturing company until 1917, when he became interested in the development of oil lands. Mr. Russell drilled 125 producing wells in Kentucky, and is now President of the Petroleum Company, operating wells in West Kentucky. He has been President of the Louisville Plate Glass Co., Inc., since 1924 and has served as Director of the United States Trust Co. since 1918, and of the Lincoln Bank & Trust Co. since 1923. Residence: 205 South Peterson St. Office: Broadway and 14th St., Louisville, Ky.

RUSSELL, HORACE, Attorney; member of Russell & Bridewell, was born in Puckett, Miss., November 7, 1889, son of Virgil R. and Eleanor (Everitt) Russell. He was educated at Mississippi College, A.B. 1912; Cumberland University, LL.B. 1916. In 1938 he received the degree of D.C.L. from University of the South. On June 21, 1916, he married Julia Myers, and they have three children: Horace, Jr., Philip E., and Elsie J. Mr. Russell began the practice of law in 1916. He was a member of Watkins, Russell & Asbill, Atlanta, Ga., from 1918 to 1923, and of Jones Fuller, Russell & Clapp, Atlanta, from 1925 to 1932. He served as general counsel to the Federal Home Loan Bank Board, Washington, D. C., from 1932 to 1938, since which time he has been with his present firm in Chicago. He is also a Director of Kankakee Federal Savings & Loan Association and of the Home Owners Mutual Insurance Co. He was a member of the General Council of City of Atlanta from 1923 to 1928, and President of the Family Welfare Society of Atlanta from 1925 to 1930. Also at Atlanta he was President of the Chamber of Commerce in 1930-31, and President of the Southeastern Fair Association in 1931. He is a Rotarian, and his social affiliations include the Knollwood and Mid-Day Clubs, Chicago; Cosmos Club, Washington, D. C., and the Lawyers Club, Atlanta. Residence: 453 Skokie Rd., Glencoe, Ill. Office: 2017 Field Bldg., Chicago, Ill.

RUSSELL, NORMAN FELT SHELTON, President of the United States Pipe & Foundry Co., was born in Jersey City, N. J., September 29, 1880, the son of William Jay and Francelia (Felt) Russell. He was graduated from Colgate Academy and Colgate University, and on May 15, 1920, married Ella Dewees Eisenbrey. They have four children: Norman F. S., Jr., Louis E., Ella King and Grace Felt. Mr. Russell was with Colgate Hoyt & Co., bankers and brokers, from 1902 to 1909. He joined the United States Pipe & Foundry Co. as a salesman in 1910, and was appointed purchasing agent two years later. He became General Sales Manager in 1914 and served as Vice-President from 1921 to 1923, since when he has been President. In addition to this company, Mr. Russell is a member of the Board of Directors of the Pennsylvania Company for Insurance on Lives and Granting Annuities, Colgate-Palmolive-Peet Co., United States Sugar Corp., and Cramp Shipbuilding Co. Residence: River Bank, Edgewater, N. J. Office: Drawer 306, Burlington, New Jersey.

RUSSELL, RICHARD BREVARD, United States Senator (Democrat), was born in Winder, Ga., November 2, 1897, son of Richard Brevard and Ina (Dillard) Russell. He was educated at Seventh District Agricultural and Mechanical School, Powder Springs, Ga., 1914; Gordon Institute, 1915, and University of Georgia, B.L., 1918. Senator Russell began the practice of law in 1918, and was a representative in the General Assembly of Georgia from 1921 to 1931, serving as Speaker pro tem. from 1923 to 1926, and as Speaker from 1927 to 1928 and from 1929 to 1931. He was a member of the committee of five to revise the Code of Georgia in 1929. He served as Governor of Georgia from June 27, 1931, to January 10, 1933. He was Chairman of the Georgia Delegation to the Democratic National Convention in Chicago in 1932. On November 8, 1932, he was elected to the United States Senate to fill the vacancy caused by the death of Hon. William J. Harris, and took seat on January 12, 1933, after the expiration of his term as Governor. On November 3, 1936, he was elected for a full term, ending January 3, 1943. Senator Russell is Chairman of the Senate's Immigration Committee, and is a member of the Committees on Appropriations, Manufacture and Naval Affairs. He also serves on the special Committee to Investigate Conditions in the Merchant Marine. Residence: Winder, Ga. Office: Washington, D. C.

RUSSELL, WILLIAM FLETCHER, Dean of Teachers College and Barnard Professor of Education, Columbia University, was born in Delhi, N. Y., May 18, 1890, the son of James Earl and Agnes (Fletcher) Russell. He was educated at Cornell University, A.B. 1910, and Columbia University, Ph.D. 1914. On June 17, 1913, he married Clotilde Desjardins, and they have three sons: William Fletcher, Jr., James E., II, and Robert. Dean Russell was teacher of history and economics at College High School, Greeley, Colo., from 1910 to 1911, and Assistant Professor of History and Sociology at State Teachers College of Colorado from 1911 to 1912. He was a graduate scholar at Teachers College in 1913; Honorary Fellow from 1913 to 1914; assistant in philosophy and education, Columbia University. He was Associate Professor of Secondary Education at George Peabody College for Teachers, Nashville, Tenn., from 1914 to 1915, and Professor from 1915 to 1917. From 1917 to 1923 Dean Russell served as Dean of the College of Education, State University of Iowa. He was Professor of Education and Associate Director of the International Institute from 1923 to 1927, and has been Dean since 1927 and Barnard Professor of Education since 1936, Teachers College, Columbia University. Honorary degrees conferred upon Dean Russell include: LL.D., George Washington and Pittsburgh Universities, 1928, and Colby College and Columbia University, 1929; Ed.D., Colorado College of Education, 1935, and Paed.D., Sofia, 1939. He was awarded the Butler Medal (Columbia University) in 1928, and was given the medal of Award for Distinguished Achievement by the Alumni Association of Horace Mann School in 1939. Dean Russell was Director of the Educational Section, Russian Division, Committee on Public Information, from July, 1918, to February, 1919, and was a member of the China Educational Commission from 1921 to 1922. He was Chairman of the American delegation to World Federation of Education Associations from 1925 to 1927; Education Adviser to the American Library Association from 1924 to 1930, and Chairman of the American Council on Education from 1933 to 1935. He was a member of the National Advisory Committee on Education from 1928 to 1931, and since 1935 has been a member of the American Youth Commission (American Council on Education). He has been Director, National Citizenship Education Program, U. S. Dept. of Justice, since August, 1941. He is Commander of the Order of St. Sava (Jugoslavia), Commander of the Order of St. Alexander (Bulgaria) and Officer of the Legion of Honor (France). Dean Russell is author of Economy in Secondary Education, 1916; Education in a Democracy (in Russian), 1918, Liberty vs. Equality, 1936; The New "Common Sense", 1941; and The Meaning of Democracy (with T. H. Briggs), 1941. He is editor of The Rise of a University, vol. I, 1937. Residence: 409 W. 117th St. Office: 525 West 120th St., New York, N. Y.

RUST, BERNHARD, German Minister of Science and Education, was born September 30, 1883, in Hannover, Germany. His ancestors were peasants. He studied philology and philosophy at the Universities of München, Göttingen, Berlin and Halle, where he received his doctorate. In 1909 he became teacher at Ratsgymnasium Hannover. In 1930 he resigned and devoted himself to politics. Minister Rust joined the National Socialist Party in 1925 and became a District Leader. In 1930 he was elected a member of the Reichstag. On February 4, 1933, he was Prussian Minister of Culture and on April 30, 1934, he became Reich Minister of Science and Education. Address: Wilhelmstrasse 68, Berlin, W.8, Germany.

RUST, ELLSWORTH MARSHALL, Engineering Executive, was born in "Rockland," near Leesburg, Va., June 22, 1879, the son

of Col. Armistead Thomson Mason and Ida (Lee) Rust. He has many noted forebears in both his father's and mother's line. Among the former were Capt. George Rust, who served in the Revolutionary Army. The first Rust to come to America was William Rust, who came to Virginia from England about 1650. On his mother's side he is descended from Col. Richard Lee, who came from England to Virginia in 1642; Henry Lee, grandfather of General Robert E. Lee; and Richard Henry Lee, one of the first two United States Senators from Virginia, and one of the first Senators to make a speech in the Senate opposing slavery. He and his brother, Francis Lightfoot Lee, were both Signers of the Declaration of Independence. Richard Henry Lee would have written the Declaration of Independence, but he had to turn the work over to his colleague, Thomas Jefferson, as he had to leave Philadelphia to visit his sick wife in Virginia. Ellsworth Marshall Rust was a member of the Class of '02, Virginia Military Institute, and on September 5, 1912, married Eva Thompson, widow of Stephen Huger Manigault, at Seneca, S. C. Mr. Rust began as mechanical draughtsman with the American Steel & Wire Co., Pittsburgh, Pa., on September 1, 1900. Later that year he joined Charles Worthington, consulting structural engineer, Pittsburgh, remaining with him about six months. He became a draughtsman with the Keystone Bridge Works of the American Bridge Co., Pittsburgh, and then served as mechanical draughtsman at Rising Fawn, Ga., on the rehabilitation of the blast furnace plant of the Georgia Coal & Iron Co. Following this, he again joined Charles Worthington to aid in the design of steelwork on the Carnegie Institute and Library at Pittsburgh. From that time until 1905, when he founded the Rust Engineering Co. with two of his brothers, Mr. Rust was associated with the engineering departments of various important industries, and as Eastern Sales Manager of the Rust Boiler Co. until it was sold to the Babcock & Wilcox Co. Mr. Rust is Vice-President and Director of the Rust Engineering Co., Rust Furnace Co., Bolivar Clay Products Co. and the Birmingham Clay Products Co., and President and Director of Woodbridge Sales Co. and Woodbridge Clay Products Co. Mr. Rust served as member and Treasurer, and Chairman of the Finance Committee, of the Na-

tional Code Authority for General Contractors, Washington, D. C., during the life of the NRA. He now serves as Secretary-Treasurer and Chairman of the Finance Committee of The Associated General Contractors of America; Secretary-Treasurer of The Constructor, a monthly magazine, and Secretary of the Consulting Constructors' Council of America. He is a member of the Railroad-Machinery Club, New York. His hobbies are economics and history. Residence: The Farnsboro, 2129 Florida Ave., N. W., Washington, D. C., and 320 N. King St., Leesburg, Va. Office: 902 Denrike Building, Washington, D. C.

RUTH, HENRY SWARTLEY, Professor of Anesthesiology and Head of the Section at Hahnemann Medical College and Hospital, was born in Philadelphia, Pa., August 12, 1899, the son of Henry L. S. and Carrie Anders (Kindig) Ruth. He is of Swiss and German stock, his ancestors having settled in Montgomery and Bucks County during 1790-1800. He was educated at Swarthmore College, Hahnemann School of Science, from which he received his B.S., and at Hahnemann Medical College and Hospital, where he took his M.D. in 1923. On July 16, 1924, he married Lola Althouse Zendt, and they have a daughter and a son: Patricia Anne and Henry Swartley, Jr. Dr. Ruth began his career as physician-anesthetist in September, 1924. He has been anesthesiologist to Hahnemann Hospital, Phila., since 1924 and to St. Luke's and Children's Hospitals, Philadelphia, since 1927. From 1933 to 1940 he was Chief of the Division of Anasthesia of Philadelphia General Hospital; following 1940, consulting anesthetist. From 1933 he was Chief Anesthesiologist to Broad Street Hospital of Philadelphia and Clinical Professor of Anesthesia at Hahnemann Medical College and Hospital, until his present appointment in 1942 at the latter institution. Dr. Ruth is Vice-President of the American Board of Anesthesiology and Editor of "Anesthesiology," official organ of the American Society of Anesthetists, Inc., of which he was President in 1938, and is now serving on its Board of Directors. He served as President of the Eastern Society of Anesthetists in 1935 and of the Germantown Homeopathic Medical Society of Philadelphia in 1936. He is a former Vice-President of the American Society of Regional Anesthesia, holding membership in the Associated Anesthetists of the United States and Canada, International Anesthesia Research Society, American Medical Association, Philadelphia County Medical Society, American Institute of Homeopathy, Hoemopathic Medical Society of the State of Pennsylvania, Homeopathic Society of Philadelphia County, and the Main Line Branch of the Montgomery County Medical Society. Since 1937 he has been Chairman of the Anesthesia Study Commission of the Philadelphia County Medical Society. In addition to numerous scientific articles published in leading medical journals, Dr. Ruth was Guest Editor for the December, 1936, issue of the American Journal of Surgery, and is a member of the Editorial Board of that publication; section on nitrous oxid-Oxygen anesthesia in Davis' Cyclopedia of Medicine, 1931; section on anesthesia in the Revision Service Volume of Davis' Cyclopedia of Medicine, 1937, 1938, 1939 and 1940, and of the section on regional anesthesia in Bancroft's Operative Surgery, 1941 (D. Appleton-Century Co., New York), also Associate Editor in charge of subjects on Anesthesiology for Cyclopedia of Medicine, Surgery and Specialties, 1939, (F. A. Davis Co., Phila.). He is a Mason and his Clubs are the Union League of Philadelphia, Philadelphia Rotary, Penn of Philadelphia and the Bala Golf. His hobbies are photography and music. Address: 218 Derwen Rd., Merion, Pennsylvania.

RUTHVEN, ALEXANDER GRANT, President of University of Michigan, was born in Hull, Ia., April 1, 1882, the son of John and Katherine (Rombough) Ruthven. He was educated at Morningside College, B.S. 1903, and University of Michigan, Ph.D. 1906. The honorary degree of LL.D. was conferred by Albion and Northwestern in 1930, Morningside in 1931, Denison in 1933, and Tulane and California in 1938; and the degree of Sc.D. by Kalamazoo in 1931 and Michigan College of Mining and Technology in 1937. In September, 1907, he married Florence Hagle. They have one daughter and two sons: Katherine Lenora, Alexander Peter and Bryant Walker. Dr. Ruthven was Instructor in Zoölogy at University of Michigan from 1906 to 1911, Assistant Professor from 1911 to 1915, and Professor from 1915 to 1929, also serving as Dean of Administration from 1928 to 1929. He was Curator of the Museum of Zoölogy from 1906 to 1913, and Director from 1913 to 1936. He was Director of the University Museums from 1922 to 1936; Chairman of the Department of Zoology and Director of Zoological Laboratories from 1927 to 1929. He has served as President of the University since 1929. From 1908 to 1912 he also served as Chief Field Naturalist of Michigan Geological and Biological Survey. He was President of Michigan Academy of Science, Arts and Letters in 1913; and of American Society of Ichthyologists and Herpetologists in 1928. He was decorated with the Blue Grand Cordon of the Order of the Brilliant Jade in 1938. Dr. Ruthven has conducted expeditions in western North America, Central America and South America for collection of zoölogical specimens. He is author of Variations and Genetic Relationships of the Garter-Snake, 1908, and A Naturalist in a University Museum, 1931. He is also co-author of Laboratory Directors in Principles of Animal Biology, 1919, and of Principles of Animal Biology, 1920. Address: Ann Arbor, Michigan.

RUTTLEDGE, PATRICK J., Minister for Local Government and Public Health of the Irish Free State, was formerly Minister of Lands and Fisheries. He served as Dail Deputy for North and West Division of County Mayo from 1921 to 1923 and since then has been a member of the Dail for North Mayo. Mr. Ruttledge, a solicitor by profession, was appointed Minister for Justice in 1933. He held this post until September, 1939, when he became Minister for Local Government and Public Health. Address: 26 Clyde Road, Dublin, Ireland.

RYAN, Rev. CARL J., Educator, was born in Dayton, Ohio, August 6, 1893, the son of Charles and Katherine (Kammer) Ryan. He was educated at University of Dayton, A.B. 1916, and at Catholic University of America, M. A. 1924 and Ph.D. 1927. Father Ryan served as Professor at St. Gregory Seminary, Cincinnati, from 1927 to 1929 and from 1930 to 1932. He was teacher at Elder High School from 1929 to 1930. Since 1932 he has been Superintendent of Parochial Schools of Archdiocese of Cincinnati and Dean of Teachers College, Athenaeum of Ohio. Residence: 2161 Grandin Rd. Office: 28 Calhoun St., Cincinnati, Ohio.

RYAN, JAMES, M.B., B.Ch., D.P.H., Minister for Agriculture of the Irish Government, was born in Tomcoole, County Wexford, Ireland, December 6, 1892. He was educated at St. Peter's College, Wexford, Ring Irish College and at the National University of Ireland. He holds degrees of M.B., B.Ch., B.A.O., and D.P.H. Dr. Ryan is married to Mairin Cregan and they have two sons and one daughter. Dr. Ryan was junior physician at the City Skin and Cancer Hospital from 1921 to 1926. He was in the G.P.O. during uprising of 1916 and was later imprisoned. In 1918 he was elected member of Parliament for South Wexford. From 1919 to 1922 he was Vice-Chairman of the Wexford County Council. He was imprisoned on Spike Island from 1920 to 1921. Dr. Ryan voted against the Anglo-Irish Treaty and was in Four Courts during the siege of June, 1922. Later, he was imprisoned and went on a thirty-five-day hunger strike in 1923. Dr. Ryan was appointed Minister of Agriculture in March, 1932. He was a member of the Irish delegation to the Economic Conference at Ottawa, Canada, in 1932, and member of the delegation on British-Irish Negotiations in 1938. Address: Department of Agriculture, Dublin, Ireland.

RYAN, Most Rev. JAMES HUGH, Roman Catholic Bishop, was born December 15, 1886, at Indianapolis, Ind., the son of John Marshall and Brigid (Rogers) Ryan. He was educated at Duquesne University, Mt. St. Mary's Seminary of the West, American College of Rome, The College of Propaganda (Rome), (S.T.B. 1906, S.T.D. 1908) and the Roman Academy (Ph.D. 1908). He has been awarded the degree of LL.D. from Marquette University, Manhattan College, St. Bonaventure College, and Duquesne University, that of Litt.D. from the National University of Ireland, and of Ph.D. from the Catholic University of the Sacred Heart (Milan, Italy). He is a Phi Beta Kappa. Bishop Ryan was ordained to the Priesthood in 1909 in Rome, and became Domestic Prelate in 1927, Prothonotary Apostolic in 1929, Titular Bishop of Mora in 1933, and Bishop of Omaha in 1935. He was Professor of Psychology in St. Mary-of-the-Woods College from 1911 to 1921, Instructor in Philosophy in the Catholic University of America from 1922 to 1926, Associate Professor of Philosphy from 1926 to 1928, and Elizabeth Breckenridge Caldwell, Professor of Philosophy from 1928 to 1929. During 1920 through 1928 he was Executive Secretary of the National Catholic Welfare Conference, and from 1928 to 1935 he served as Rector of the Catholic University of America, in which he continues as Trustee. He is the author of A Directory of Catholic Colleges and Schools (1921), A Catechism of Catholic Education (1922), An Introduction to Philosophy (1924), and The Encyclicals of Pius XI (1927). His club is the University. Address: 2507 Cass St., Omaha, Nebraska.

RYAN, T. CLAUDE, President and Treasurer of Ryan Aeronautical Co., was born in Parsons, Kan., January 3, 1898, son of William Marion and Ida Frances (Ziegler) Ryan. He was educated at Oregon State College. On February 18, 1928, he married Gladys Zeta Bowen, and they have three children: David Claude, Jerome Donald and Stephen Michael. Mr. Ryan enlisted in the U. S. Army Air Corps in 1919, and was graduated from the pilot's course (with pursuit) rating in 1921. He founded Ryan Airlines, Inc., in 1922, and became President. He is now President and Treasurer and Director of Ryan Aeronautical Co. and of Ryan School of Aeronautics. Mr. Ryan is a member of Quiet Birdmen and of the Chamber of Commerce. Residence: 3141 Xenophon St. Office: Lindbergh Field, San Diego, Calif.

RYAN, THOMAS PERRY, Attorney, was born October 15, 1869, in Ryan, W. Va., the son of Rev. Thomas Perry and Adaline (Harper) Ryan, of Irish descent. He was educated in the Common schools and at West Virginia University. He married Fannie Drennen, July 20, 1889. He was admitted to the practice of law in 1896 and has since been engaged therein, specializing in minerals, oil and gas, and mines. He served as general counsel for several oil and gas companies for 8 years, and was active as counsel in murder and rape cases. He is President and counsel for the Ryan Oil Co., and has a large practice in State and Supreme Courts. He is a member of the West Virginia and American Bar Associations; Odd Fellows; Knights of Pythias; Elks; Masons (Scottish Rite, 32°, Shriner). His hobbies are flower gardens and orchards. Residence: 708 Market St. Office: 520 Market St., Spencer, W. Va.

RYDER, OSCAR BAXTER, Chairman of the United States Tariff Commission, was born February 9, 1885, in Pamlico County, N. C., the son of Oliver and Martha Allison (Russell) Ryder. He was educated in the University of Richmond (A.B. 1908, A.M. 1909), and Harvard University (A.M. 1915). On November 30, 1918 he married Gilby Nanine Kelly. Mr. Ryder began his career as Principal of the Sussex County (Va.) Public High School in 1909. He was Instructor in English in John Marshall High School of Richmond from 1911 to 1914. From 1915 to 1917 he was Assistant in Economic History in Harvard University, and in 1918 he was Assist-

ant Professor of Economics in the University of Louisville, Ky. In the same year he served as a member of the Staff of the Planning and Statistics Division of the U. S. Shipping Board. He was also a member of the Staff of the Price Section of the War Industries Board from 1918 to 1919. He served as Economist to the U. S. Tariff Commission from 1919 to 1933. In the latter year, he became Assistant Chief of the Economics Division, and from 1933 to 1934 served as Chief of the Imports Division of the N.R.A. He has been a Commissioner of the U. S. Tariff Commission since 1934; Vice-Chairman. 1939-42; Chairman since August 1, 1942. In 1934-35 he was a member of the Joint Committee of the League of Nations on Clearing Agreements, and Chairman of the Committee for Reciprocity Information from 1939 to July 31, 1942. He is the author of a number of reports for the Tariff Commission. He is a member of the Cosmos Club. Residence: 803 Prince St., Alexandria, Va. Office: Old Land Office Bldg., Washington, District of Columbia.

RYDH, HANNA, Dr. phil., Archaeologist, was born February 12, 1891, in Stockholm, Sweden, the daughter of J. A. and Mathilda (Westlund) Rydh. She was educated at Wallinska School, Stockholm, and studied at the Universities of Stockholm and Uppsala, receiving her cand. phil. degree, 1915, and Dr. phil. degree, 1919. She married, first, Dr. Dror Schnittger, deceased, and, 1929, Governor M. Munck af Rosenschöld; she has three children. Dr. Rydh began her career as Assistant of the Art Institute at Stockholm University, 1915. Thereafter she was a research worker for the State Historical Museum and in France. In 1925-29 she lectured at the Historical Museum. Dr. Rydh has been very active in the scientific field and politics and humanitarian activities. She is President of the Fredrika Bremer Association which is affiliated to the International Alliance of Women for Suffrage and Equal Citizenship of the Social Section of the Red Cross and the Friends of the Blind. She has travelled all over Europe, North Africa, lectured in South America and U. S. A., etc. She is a member of the Archaeological Society; Association of Science; Royal Academy of History; the Royal Norwegian Society of Science; the American Society of Political and Social Science, and various archaeological and cultural organizations and clubs. Dr. Rydh was Swedish Delegate to the League of Nations, 1938, and is Vice-President of the Central Commission of Help for Finland, 1939. She is a member of the International Club and the Club of University Women, etc. Her favored sport is horse riding and skiing. Dr. Rydh is author of numerous scientific and popular publications, including: The historical sources of Strindbergs "Master Olof"; Where the monuments of the ancestors stand; The women in ancient Scandinavia; Aranaes; Prehistorical researches on the Isle of Adelsö; the Stone-age Cave Sfora Förvar; Mother tells how it was in former times; Seasonal fertility rites and the death cult in Scandinavia and China; Oscar Montelius, road-maker through centuries; the land of the Sungod; From Argentine to the Andes. Address: Johannesgatan 20, Stokholm, Sweden.

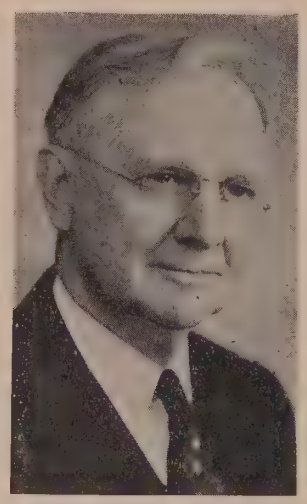

RYLAND, ALBANUS S., Surgeon, was born August 18, 1880, in Cressona, Pa., the son of William H. and Emmalina (Straub) Ryland. He is of English descent. He was educated in Millersville State Teachers College (1905), and the Medico Chirurgical College of Philadelphia (M.D. 1912). On December 11, 1913, he married Kathryn S. Bittle, and they have two children: June L., and Olive E. Dr. Ryland began his career as principal of a high school in 1905, a post in which he served until 1908. He served in internship (from 1912 to 1913) in the Mercy Hospital of Wilkes Barre, Pa. From that time until 1919 he practiced medicine at Valley View, Pa. In the latter year he removed to Pottsville, Pa., where he has since practiced. He was President of the Schuylkill County Medical Society in 1926. He is a Member, and was President in 1937, of the Pottsville Hospital Staff. He presently serves as Chief of Intra Cranial Injuries, Skull Fractures, and Traumatic Surgery in that Hospital. He is a Member of the Phi Rho Sigma, the Masonic Order (Shriner), and the B.P.O. Elks. His clubs are the Pottesville and the Kiwanis, of which he is now Director and Past-President. He is a Fellow of the American Medical Association. He is author of a number of publications on medical and surgical subjects. He has taken post-graduate courses in New York Post Graduate Medical School and Hospital (1918), University of Pennsylvania Polyclinic Hospital, and Cook County Graduate School and Hospital (1939). Address: 217 Mahantongo St., Pottsville, Pa.

RYTI, RISTO, President of Finland, was born in 1889. After taking his law degree at the University of Helsinki in 1909, he practiced his profession for ten years. From 1919 to 1920 Mr. Ryti was Manager of an export trade company. He was a member of the National Chamber of Deputies from 1919 to 1924 and from 1927 to 1929, serving as Minister of Finance of Finland from 1921 to 1924. In 1923 he was appointed Governor of the Bank of Finland. Upon the invasion of Finland by Russian troops in December, 1939, a new cabinet was formed and Mr. Ryti assumed the duties of Prime Minister. In December, 1940, he was elected President of Finland, succeeding the late Kyosti Kallio. Address: Helsinki, Finland.

S

SACASA, Dr. CRISTONA, Member of the Nicaraguan Senate, is also a Presidential Designate. Dr. Cristona was elected to the latter post by Congress for a period of one year on December 2, 1939. Address: Managua, Nicaragua.

SACHIN, His Highness Mubariz-ud-Daulah, Muzzaffer-ul-Mulk, Nasrut-e-Jung, Nawab Bahadur Sidi Mohommed Haider Mohommed Yakut Khan, Nawab of Sachin, was born on September 11, 1909. He succeeded as Nawab of Sachin in November, 1930. His Highness is a member of the Chamber of Princes in his own right. Address: Sachin, India.

SÁENZ GARCÍA, JORGE, Prefecto del Departamento de La Paz, Bolivia, nació en La Paz el 6 de Septiembre de 1897. Es hijo del señor Jorge Sáenz y de la señora Sara García Pacheco de Sáenz. Durante 1906-10 cursó sus estudios en el Colegio San Calixto en La Paz, y desde entonces hasta 1916 en las escuelas de Alemania. Se casó el 2° de Octubre de 1926 con doña Rosaio Sáenz Gastañeta, y tienen dos hijos: Jorge Alberto y Alejandro. El señor Sáenz G. inició su carrera en 1917 como cajero de la Casa Jorge Sáenz e hijos, que fué fundada por su padre. En 1922 ingresó al servicio diplomático de su país, sirviendo en este mismo año como Adjunto a la Embajada Extraordinaria de Bolivia en Río de Janeiro. Durante 1925-26 fué Segundo Secretario de la Legación de Bolivia ante la Santa Sede, y en 1928 se hizo Consejero de la Cía. del peñó hasta 1930. Fué electo Presidente de la Cámara Nacional de Comercio en 1932, al cuál cargo fué reelegido para 1933 y nombrado nuevamente en 1937-39. En 1933 sirvió como Secretario de la Delegación de Bolivia a la Liga de las Naciones, y en 1939 fué Delegado Plenipotenciario de Bolivia a la VIII Conferencia Internacional Americana, reunida en Lima, habiendo sido Presidente de la Comisión de Estudios económicos con el Perú en 1938. Actualmente es Prefecto del Departamento de la Paz desde 1939, y sirve como Gerente de la Casa Jorge Sáenz e Hijos, y como Presidente de la Fábrica Nacional de Vidrios. Es Miembro del Centro de Propaganda y Defensa Nacional y de los "Amigos de la Ciudad." Es Socio del Club de la Paz, del de Tennis La Paz, del Alemán, y del Rotario. Su interés especial es el estudio de finanzas. Residencia: Avenida Arce 1261. Oficina: Recreo 490, Casilla 672, La Paz, Bolivia.

SAGARNA y BARNETCHE, ANTONIO NICASIO, Minister of the National Supreme Court of Justice of Argentine since 1928, was born at Nogoyá, October 11, 1874, son of Pedro Sagarna and Antonia Barnetche. He was educated at Colegio Nacional of Concepción, Uruguay, Entre Rios, and at Faculty of Law at University of Buenos Aires, where he received the degree of lawyer and of Dr. Jur. He received an honorary doctorate from Faculties of Philosophical and Historical Sciences, and of Political and Economic Sciences, University of San Marcos, Lima, Peru. He is married to Sarah Sagasta, and they have two sons and two daughters. Dr. Sagarna y Barnetche was appointed Attorney-General in Gualeguay in 1903, and Judge of the Primary Court of Concepción del Uruguay, Entre Rios, in 1904, in which post he remained until 1908. He became Professor at Collegio Nacional of Concepción in 1908, and served on the Superior Tribunal of Justice of Entre Rios from 1909 to 1912. He was Professor in the School of Commerce of Paraná from 1910 to 1912, and in the Normal School of Paraná from 1911 to 1918. He was a Deputy to the Provincial Legislature of Entre Rios in 1913-14, and was Minister of Government from 1914 to 1918. He was Minister Plenipotentiary to Peru in 1919-20. He was Professor in the Faculty of Education of Paraná from 1920 to 1923, and Dean from 1921 to 1923, as well as Professor in the Faculty of Juridical Sciences of Santa Fé from 1920 to 1923. He served as National Minister of Justice and Public Instrutcion from 1923 to 1928. He is a member of numerous learned societies, and is author of many important publications. His decorations include: Knight of the Crown of Italy; Grand Cross of the Order of the Sun of Peru; Order of Merit of Chile; Commander of Order of the Condor of the Andes of Bolivia; Knight of the Order of Merit of Ecuador; decoration of the Provincial Council of Lima, Peru, and gold medal of the Peruvian Congress. Address: Las Heras 1979, Buenos Aires, Argentine.

ST. LAURENT, Hon. LOUIS STEPHEN, LL.D., K.C., Minister of Justice, Dominion of Canada, was born at Compton, Que., Canada, February 1, 1882, son of J. B. M. and Mary Anne (Broderick) St. Laurent. He was educated at St. Charles College, Sherbrooke; Laval University, B.A., LL.D., and received the honorary degree of LL.D. from Queen's University in 1930, and from University of Manitoba in 1935. On May 19, 1908, he married Jeanne Renault, and they have two sons and three daughters. Mr. St. Laurent was called to the Bar of Quebec in 1905. He was appointed Professor in the Law Faculty of Laval University in 1914, and was sworn in as Minister of Justice in the King Cabinet on December 10, 1941. He was elected to House of Commons for Division of Quebec-East at by-election, February 8, 1942. He was appointed King's Counsel in 1915. He was Batonnier-General of Province of Quebec Bar in 1929-30, and served as President of Canadian Bar Association from 1930 to 1932. His social affiliations include the Garrison Club, Quebec; Cercle Universitaire and University Clubs, Montreal, and Rideau Club, Ottawa. Residence: 239 Grand Allee, Quebec, Que. Office: Ottawa, Ont., Canada.

SAIYID SAID ibn TAIMUR, Sultan of Oman, was born on August 13, 1910, the son of Seyyid Taimur ibn Feisal ibn Turki. He succeeded his father as Sultan of Oman in 1932. Address: Muscat, Oman, Arabia.

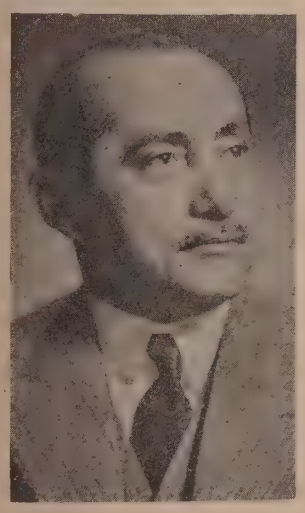

SAKLATVALA, SORABJI DORABJI, Director of Tata Sons Limited, was born March 19, 1879, in Bombay, India, the son of Dorabji and Jerbai N. (Tata) Saklatvala. He is a graduate of St. Xavier's School and St. Xavier's College. On November 12, 1908, he married Meherbai Divecha and they are the parents of one daughter, Rhoda. Mr. Saklatvala began as an apprentice in cotton mills in January, 1901. In 1902 he became Assistant Manager of Advance Mills, Ahmedabad, and from 1909 to 1916 served in a similar capacity with The Empress Mills, Nagpur. He was Manager of Tata Sons Limited from 1917 to 1923 and during the next five years was in charge of the Cotton Mills Department of that company. He has served as Director of Tata Sons Limited since January 1, 1929. Mr. Saklatvala is also Chairman and Director of the Svadeshi Mills Co., Ltd., Advance Mills Limited, the Central India Spinning, Weaving & Manufacturing Co., and The Tata Mills, Ltd., and Director of the Tata Power Co., Ltd., the Indian Hotels Co., Ltd., the Tata Hydro Electric Agencies Limited, The Bank of Baroda Limited, The Millowners' Mutual Insurance Ltd., the Century Mills Co., Ltd., and the Associated Bldgs. Co., Ltd. From 1924 to 1925 he was Chairman of the Millowners' Association of Bombay, and from 1928 to 1931 was Vice-President of the Indian Central Cotton Committee. He has been a member of the Legislative Assembly of Bombay since 1934. Residence: 18 Carmichael Road, Cumballa Hill. Office: Bombay House, Bruce St., Fort, Bombay, India.

SAKURAUCHI, YUKIO, Minister of Finance of Japan, was born in August, 1880. He has been elected to Parliament seven times from Shimane-ken. Mr. Sakurauchi was formerly Minister of Agriculture and advisor to the Minsei-to Party. He was appointed Minister of Finance in January, 1940. Mr. Sakurauchi is President of the Kotogawa Electric Co., Izumi Electric Power Co., and the Sagami Electric Power Co., and Director of the Hokkai Colliery & Steamship Co. Address: 34 Mita Matzuzaka-cho, Shiba-ku, Tokyo, Japan.

SALAZAR, Dr. ANTÓNIO DE OLIVEIRA, Prime Minister of Portugal and Minister for Foreign Affairs and War, was born in Vimieiro, Portugal, April 28, 1889, the son of António de Oliveira and Maria do Resgate Salazar. He was educated at the Seminary of Vizeu and at the University of Coimbra, from which he received his doctorate in jurisprudence. Premier Salazar began his career as instructor at Via Sacra College, Vizeu, in 1908. In 1914 he joined the faculty of the University of Coimbra as Assistant Professor of Economic Sciences and four years later was elevated to full professorship. Dr. Salazar served as Minister of Finance from June 12th to June 19, 1926. He was again named Minister of Finance April 27, 1928, and held this portfolio until August, 1940. He has been President of the Council of Ministers (Prime Minister) since July 5, 1932, Minister of War since May 11, 1936, and Minister of Foreign Affairs since November 6, 1936. As Minister, ad interim, of Colonies in 1930, Premier Salazar obtained the passage of the Acte Colonial. On becoming Minister for Finance, one of his first acts was to revise the monetary system and place the country on a sound financial basis. In 1933 as Prime Minister, he submitted to the country the Political Constitution of Portugal. He has appropriated vast amounts for economic development and national reconstruction. One of his outstanding accomplishments has been the restoration of the Navy, which heretofore had been neglected to a degree of decadence. Noted as a journalist, Dr. Salazar is author of articles and reports on economic, monetary and legislative subjects. Address: Presidency of Council, Lisbon, Portugal.

SALAZAR ARGUMEDO, CARLOS, Minister for Foreign Affairs of Guatemala, was born on February 10, 1863, the son of Federico Salazar and Josefa Argumedo. He was educated at Polytechnic School and at the University of Guatemala. Mr. Salazar began his career as Military Inspector in 1884. Two years later he became Secretary of the Supreme Court and from 1886 to 1905 was Professor of Constitutional Law at the University of Guatemala. He served as Judge of the Primary Court from 1892 to 1895 and as Magistrate of the Court of Justice from 1895 to 1908. In 1908 he was Guatemalan representative before the Central American International Court of Justice. Since 1909 he has been a member of the Hague Tribunal. Mr. Salazar was counsel for Guatemala in the boundary dispute with Honduras. Professor of Civil Law at the University of Guatemala, he became Dean of the Faculty of Law in 1909. Mr. Salazar is now Minister for Foreign Affairs, having previously held this post Address: Callejón de Córdova 2, Guatemala City, Guatemala.

SALOVAARA, VÄINÖ VEIKKO, Minister of Communications and Public Works of Finland, was born in Iitti, Kausala, Suomi (Finland), February 26, 1888, the son of Aleksander and Amanda (Wikander) Salovaara. He was educated in public and industrial schools, and on June 2, 1914, married Lovisa Markkanen. They have six children: Eero, Jorma Veikko, Kaija Inkeri, Heikki Kalervo, Eila Annikki and Pirkko Liisa. Minister Salovaara began his career in 1909 at the Electric Plant of the City of Helsinki. He was Secretary of the Metal Workers Union from 1919 to 1923, and served as Chief Engineer of the plants of the Coöperative Elanto from 1924 to 1937. He entered the Cabinet in 1937. He is Director of the Workers Savings Bank and of various other business interests of the Worker Unions. He was Deputy Delegate for Social Affairs at the Ministry of Labour from 1921 to 1923, and Delegate from 1924 to 1926. He was a member of the Committee for Hours of Work from 1919 to 1923, and has been a member of the Board of Directors of the State Cartridge Factory since 1927. He served on the City Council of Helsinki from 1919 to 1920, and has served since 1922. Since 1921 he has also been a member of the Municipal Administration of the City of Helsinki. Mr. Salovaara is also Chairman of the Workers Association of the City of Helsinki. Residence: Kaikukatu 2. Office: Kulkulaitosministeriö, Helsinki, Suomi.

SALSBURY, CLARENCE GRANT, Medical Director, Sage Memorial Hospital; Superintendent of Ganado Mission, was born May 25, 1886, in Moira, Ontario, Canada, the son of Esli I. and Mary Lillian (Foster) Salsbury. He is of English and Scotch descent, and his ancestors migrated to Ontario after first having settled in New England. He attended Boston College of Physicians and Surgeons (M.D. 1913), and on December 22, 1909, he married Cora Helene Burrows. They have one child: C. Chalmers. In 1913 Dr. Salsbury was Assistant House Surgeon at New York Lying-In Hospital. In 1914 and 1915 he was Superintendent and Surgeon at Kilbourne Memorial Hospital, Kachek, Hainan, China. He was Superintendent and Surgeon at Mary Henry Hospital, 1915 to 1924, and at Presbyterian Hospital, 1925 and 1926, in Nodoa and Hoihow, Hainan, China. In 1927-1929 he was Superintendent and Surgeon of Presbyterian Hospital at Ganado, Arizona. He has been Medical Director and Chief Surgeon of Sage Memorial Hospital, Ganado, Arizona, from 1929 to date. In 1930 he organized the first accredited school of nursing for Indian young women. He is a Fellow of the American College of Surgeons, International College of Surgeons, and American College of Hospital Administrators. He was a member of the House of Delegates and of the Membership Committee of the American Hospital Association from 1938 to 1939. He served as State Chairman of the National Hospital Day in 1937, 1938, and 1939. He was a member of the House of Delegates of the Association of Western Hospitals from 1937 to 1939, and was President of the Arizona Hospital Association in the latter year. He is a member of the American Protestant Hospital Association, American Congress on Obstetrics and Gynecology, and the Southwestern Medical Association. He is Past-President and Vice-President of the Navajo-Apache, and Apache County Medical Societies. He is Regional Past-President for the Southwest of the National Fellowship of Indian Workers, etc. He is a Presbyterian and Past-Moderator of the Synod of Arizona. He is the author of "Disease Incidence Among the Navajos" (July, 1937, S. W. Medicine), "Treatment of Fractures at Sage Memorial Hospital" (Sept., 1937, S. W. Med.), and "How A Small Hospital Serves a Large Indian Community" (March, 1938, Hospitals). He is a member of the Masonic Order and of the Shrine. His recreations are fishing, photography and golf. Residence: Ganado, Ariz. Office: Sage Memorial Hospital, Ganado, Arizona.

SALTONSTALL, RICHARD, Banker and Trustee, was born July 23, 1897, in Newton, Mass., the son of Richard M. Saltonstall and Eleanor (Brooks) Saltonstall. He was educated in the Noble and Greenough School of Boston, Harvard College (A.B. 1920), and the Harvard Graduate School of Business Administration (1921-22). On June 18, 1921, he married Mary Rogers and they have three children: Mary B., Richard, Jr., and Sally. Mr. Saltonstall began his career in 1921 with the Brookline Trust Co. In 1922 he severed his

connections with that institution to go with the Merchants National Bank, and from 1922 to 1924 he was associated with Tucker Anthony & Co. He has been a partner in the State Street Research and Management Co. since 1924. He is Treasurer of the Boston Dispensary and the Judge Baker Guidance Center. He also serves as Selectman of the Town of Sherborn, Mass., Treasurer of the Massachusetts Guernsey Breeders' Association, Trustee of the Massachusetts Society for the Promotion of Agriculture, and Trustee of the Massachusetts State College. He is a Director of the Second National Bank of Boston, and Vice-President of the State Street Investment Corporation. During World War I he served as a Seaman in the U. S. N. R. F. from 1917 to 1918, and as Ensign in 1918-19. His clubs are the Porcellian, Cambridge; The Harvard of Boston, Somerset, and the Norfolk Hunt. Residence: Charlescote Farm, Sherborn, Mass. Office: 140 Federal St., Boston, Mass.

SALVAT, RAYMUNDO MIGUEL, Abogado, Profesor de Derecho Civil en la Facultad de Derecho y Ciencias Sociales de la Universidad Nacional de Buenos Aires, y Presidente de la Cámara 2a de Apelaciones en lo Civil de la Capital Federal, nació el 30 de Octubre de 1881 en Nogoyá, Provincia de Entre Ríos, República Argentina. Es hijo del señor Raymundo Salvat y de la señora Remedios Maqueda de Salvat. Se Casó el 2 de Enero de 1915 con doña Nieves C. Coulin, y tienen dos hijos: Raymundo Joaquín y María de las Nieves Ana. Se recibió de Doctor en Jurisprudencia y de Abogado en la Facultad de Derecho y Ciencias Sociales de la Universidad Nacional de Buenos Aires en 1908. El señor Doctor ingresó al Colegio Nacional de La Plata en 1909 como Profesor y desde 1917 hasta la fecha es Profesor de Derecho Civil en la Facultad de Derecho y Ciencias Sociales de la Universidad Nacional de Buenos Aires. Ha sido Miembro del Consejo Directivo de dicha Facultad en varios períodos, y en 1918 fué Secretario de la Intervención a la Universidad Nacional de Córdoba. En 1921 sirvió como Interventor Nacional en la Provincia de San Juan, y en la actualidad es Miembro de la Cámara 2a de Apelaciones en lo Civil de la Capital Federal desde 1920, y fué Presidente de la misma durante varios períodos anuales. También formó parte de la Comisión de Reformas al Código Civil, entre de otros puestos numerosos. Es Miembro de la Academia de Derecho y Ciencias Sociales, Miembro Honorario de la Real Academia de Jurisprudencia de Madrid, Miembro Honorario del Instituto de Abogados del Brasil, y pertenece a la Sociedad de Legislación Comparada de París. Entre las obras del señor Doctor Salvat que deben ser mencionadas son: "Tratado de Derecho Civil Argentino," y numerosas colaboraciones en el diario "La Prensa" y en Revistas jurídicas del país. Dirección (Residencia y Estudio): Ayacucho 1457, Buenos Aires, República Argentina.

SAMPEY, JOHN RICHARD, President of the Southern Baptist Theological Seminary, was born September 27, 1863, in Ft. Deposit, Ala., the son of James L. and Louisa Z. (Cochran) Sampey. He is French Huguenot (Through Belfast, Ireland), descent. He was educated in Howard College (A.B. 1882), and in Southern Baptist Theological Seminary (graduate, 1885). On September 16, 1885, he married Annie Renfroe, and they have three children: Elnora Scott, John Richard, Elsie Louise. Mr. Sampey began his career as Assistant Instructor in the Southern Baptist Theological Seminary in October, 1885, and was Assistant Professor from 1887 to 1890, Associate Professor from 1890 to 1892, and Professor of Old Testament Interpretation since 1892. He was Librarian from 1890 to 1929, and has been President since 1929. He is a member of the Society of Biblical Literature and Exegesis, since 1912, the International Sunday School Lesson Committee since 1895, and has been Chairman of the Committee on Improved Uniform Lessons since 1915. He served in College Cadet Corps from 1879 to 1882, becoming Captain of Company A. His special interest is military history, particularly that dealing with the war of 1861-65. He is author of The Heart of the Old Testament, Syllabus for Old Testament Study, and The International Lesson System. His club is the Conversation of Louisville, of which he has been a member since 1891. Residence: 1313 Willow Ave. Office: 2825 Lexington Rd., Louisville, Ky.

SAMPSON, HENRY ELLIS, Lawyer, was born in Audubon, Iowa, March 6, 1879, son of Cyrus Henry and Martha (Ellis) Sampson. His grandfather, Henry Sampson, came from southern England to southern Wisconsin in 1842. Henry E. Sampson was educated at Cornell College, Iowa, A.B. 1903; University of Chicago, Ph.B. 1904, and J.D. 1905, and University of Iowa 1902-03. On October 18, 1905, he married Mary Luella Stubbs, clubwoman. Mr. Sampson has been engaged in the general practice of law at Des Moines, since 1905, specializing in corporation, insurance, constitutional law, malpractice and taxation litigation. He successfully argued the constitutionality of the Workmen's Compensation law before the Iowa and the United States Supreme Courts. He represented the public in litigation involving the validity of Luten's patents on concrete bridge construction resulting in such patents being declared void and in reducing the cost of such public works, all to the advantage of the taxpayers of Iowa. He served as counsel for the Insurance Department of Iowa, from 1911 to 1916, and for the Iowa Industrial Commissioner and for the State Highway Commission from 1914 to 1916, and for the State Corporation Department, from 1912 to 1917. He has been General Counsel for the Iowa Manufacturers Association of Iowa, since 1917, Iowa representative of Prentice-Hall, Inc., of New York, and the Lloyds Insurance Co. of London in the central states. Mr. Sampson was a member of the committee on the Des Moines Plan of City Government in 1907, and is an ardent supporter of the Commission Form of Government for cities. He served as Assistant Attorney-General of Iowa from 1910 to 1916. Mr. Sampson was one of a committee of three selected to redraft the Iowa Workmen's Compensation Act; later he was appointed attorney to help draft the Iowa Unemployment Compensation Act. He is a member of the Advisory Counsel of Iowa for the Unemployment Compensation Commission. He was formerly Professor of Malpractice and Medical Jurisprudence at Still College. He is a trustee of the First Methodist Church of Des Moines, and for fourteen years was superintendent of its Adult Sunday School. He is a trustee, and member of the Executive Committee, of Simpson College, at Indianola. He is a member of the Iowa State, and Polk County, Bar Associations, the Delta Chi fraternity, the Des Moines Chamber of Commerce, and a member of the Masonic bodies and the Mystic Shrine. He is the only lay member of the Atlas Fraternity for Osteophatic physicians. An active Republican. His social affiliations include the University Club and the Cornell Club of Des Moines (Vice-President). He is author of the monographs, One Year Under the Des Moines Plan, Workmen's Compensation Laws, Temperance Laws of Iowa, New Road Legislation, etc. Addressed members of the American Bar Association at Washington, in 1914, on the subject "Workmen's Compensation Law." Makes a hobby of research of the laws of defense for members of licensed professions. Residence: 671 33rd St. Office: 601 Register & Tribune Bldg., Des Moines, Iowa.

SAMUEL, Viscount, Rt. Hon. Sir HERBERT LOUIS SAMUEL, P.C., G.C.B., G.B.E., D.C.L., Member of Parliament, was born in Liverpool, England, November 6, 1870, the son of Edwin L. Samuel and Clara Yates. He received his education at University College School and at Balliol College, Oxford. In 1897 he married Beatrice, daughter of Ellis A. Franklin, and they have three sons and one daughter. He was Liberal Member of Parliament for the Cleveland Division of Yorkshire from 1902 to 1918 and for the Darwen Division of Lancashire, 1929 to 1935. Viscount Samuel served as Parliamentary Under-Secretary to the Home Office from 1905 to 1909, and as Chancellor of Duchy of Lancaster, 1909 to 1910, and 1915 to 1916. He was Postmaster-General, 1910-14, 1915-16; President of Local Government Board, 1914-15; Secretary of State for Home Affairs, 1916, 1931-32; British Special Commissioner to Belgium, 1919. From 1920 to 1925 he was High Commissioner for Palestine; also Chairman of Royal Commission on Coal Industry, 1925; Chairman of the Palestine Electric Corp., Ltd. He was President of the British Institute of Philosophy, 1931. He is author of Belief and Action: An Everyday Philosophy, 1937. Address: 32 Porchester Terrace, Hyde Park, London, W.2, England.

SAMUEL, FRANK EDWARD, National Adjutant of The American Legion, was born in Downing, Mo., December 31, 1889, son of John Henry and Dollie Mae (Shaw) Samuel. He was educated at Fairmount College (now University of Wichita), where he received his B.A. degree. Mr. Samuel was English Instructor at Canton Christian College (now Lingnan University), China, from 1912 to 1916, inclusive. He served overseas during the World War with the 353rd Infantry, 89th Division, and was candidate for commission when the Armistice was signed. He was Assistant Department Adjutant, The American Legion of Kansas, in 1919, and Department Adjutant from 1919 to 1924. Next, he was Director of Organization and Membership at National Headquarters, Indianapolis, in 1924-25, and then he served as Assistant National Adjutant from 1926 to 1932, when he became National Adjutant. His social affiliations include the Indianapolis Athletic Club, Indianapolis Service Club and the Algonquin Riding Club, of which he was President in 1939. His Legion membership is Capitol Post No. 1, Topeka, Kansas; 40 and 8 affiliation; in Voiture No. 145, Indianapolis, Ind. Mr. Samuel is a collector of oriental art objects. He enjoys skating and horseback riding. He is a Director and Vice-President of the Algonquin Riding Club. Residence: 402 N. Meridian St. Office: 777 N. Meridian St., Indianapolis, Ind.

SAN JINES, General JULIO, Minister of Public Works of Bolivia in the Cabinet of President Enrique Penaranda since March 2, 1942. Address: Ministry of Public Works, La Paz, Bolivia.

SANCHEZ PONTON, LUIS, Minister of Education of Mexico in the Cabinet of President Avila Camacho. Address: Ministry of Education, Mexico City, Mexico.

SANCHO BONET, RAFAEL, Tesorero de Puerto Rico, nació el 15 de Septiembre de 1893 en Mayagüez, Puerto Rico. Eran sus padres el señor Rafael Sancho Richar y la señora Aracelis Bonet Corsino. Se recibió de Ingeniero Civil en el Colegio de Ingeniería de Scranton y de Abogado en la Escuela de Leyes de Chicago. Se casó con doña Mercedes Colón en 1920, y tienen cuatro hijos. El señor Sancho Bonet inició el ejercicio de la abogacía en 1921, y fué organizador y Director de Reclutamiento militar en Cataño durante la guerra mundial. Fué Sub-secretario del Tribunal de Distrito de San Juan en 1919-20, y Juez de Distrito en Arecibo desde 1930 hasta 1935. Fué Tesorero de Puerto Rico desde 1935 hasta el presente Mayo 16, 1940. Durante 1931-33 fué Comandante

de la Legión Americana, puesto de Arecibo. Es auto de varias obras literarias. Dirección: Tesorería de Puerto Rico, Box 2508, San Juan, Puerto Rico, EE.UU.

SANDBURG, CARL, Author, was born in Galesburg, Ill., January 6, 1878, the son of August and Clara (Anderson) Sandburg. He was educated at Lombard University. In 1908 he married Lillian Paula Steichen, and they have three daughters: Margaret, Janet and Helga Marie. Mr. Sandburg is author of six books of verse, Rootabaga stories for children, The American Songbag, Abraham Lincoln: the Prairie Years (2 volumes), the War Years (4 volumes). His hobby is goat breeding, and is owner of Toggenburg and Nubian does, winners of championship awards at Illinois and Ohio State Fairs in 1939. He has been President of North American Paw Paw Growers Association since 1934. Mr. Sandburg was a member of the expedition to Puerto Rico in 1898. Address: Harbert, Mich.

SANDER, FREDERIK (ANTONIO), Managing Director of the Carlsberg Breweries was born in Everdrup by Naestved, Denmark, September 12, 1883, the son of Georg Heinrich and Maren Kirstine (Petersen) Sander. On August 1, 1918, he married Estrid Birch-Olsen, and they have one son: Jørgen. Mr. Sander began as a clerk in the Carlsberg Breweries in 1903, and was appointed Manager in 1913, Vice-Director in 1918, Director in 1934, and Managing Director in 1936. He is also a Director of the A/S Krystalisvaerket, A/S Kastrup Glasvaerk, A/S Nordisk Kulsyrefabrik, A/S Dansk Maltcentral, A/S Københavns Plantageselskab, A/S Det Københavnske Reassurance Kompagni, and Forsikringsselskabet Danmark. He is a Member of the Bankraad of Landmandsbanken. Mr. Sander serves as Chairman of Bryggeriforeningen and of Mineralvandsfabrikanternes Forening. He is a Member of the Board of Carlsberg Musaeum, the Industriforeningen and of the Akademiet for-de tekniske Videnskaber. His personal decorations are: Knight of the Order of Danebrog (1926); Silver-Cross of the same Order (1938). Residence: Gl. Carlsbergvej 16. Office: Vesterfaelledvej 100, Copenhagen, V., Denmark.

SANNER, ASA EVERETTE, Clergyman, was born near Macon, Mo., February 13, 1890, the son of Elias and Elizabeth Hall (Alexander) Sanner. He was educated at McGee College, from which he received his A.B. in 1908. In 1938 Pasadena College conferred upon him the degree of D.D. On July 25, 1914, he married Marie Mercer, and they have four sons and a daughter—A. Elwood, Raymond Wesley, Harold Mercer, Ruth Marie and Kenneth Everette. Dr. Sanner began his career as a teacher and evangelist in 1906. He was District Superintendent of the Church of The Nazarene in Colorado from 1917-22, after which he taught at Northwest Nazarene College for a year. He served as District Superintendent in Idaho from 1923 to 1930 and Pastor of the Church of the Nazarene in Alhambra, Calif., from 1930 to 1933. Since that time Dr. Sanner has been District Superintendent of the Southern California district. Address: 1018 N. Madison Ave., Pasadena, Calif.

SANTOS, Dr. EDUARDO, Former President of the Republic of Colombia, served as President of his country for a four-year term from August, 1938, to August, 1942. Address: Bogotá, Colombia.

SANTOS, MUÑOZ, PABLO, Ministro Plenipoteniario de la República Argentina en Canadá, nació el 26 de Agosto de 1900 en Santiago, la Argentina. Es hijo del señor Jose N. Santos y la señora Aspasia Muñoz de Santos. Recibió su título de Doctor en Leyes de la Facultad de Derecho y Ciencias Sociales de la Universidad Nacional de Buenos Aires en 1922. Se casó el 16 de Abril de 1936 con doña Lydia Zerboni, y tienen tres hijas: Beatriz, Ana Maria y Susana. El señor Santos Muñoz inició su carrera diplomática en 1928, sirviendo como Segundo Secretario de la Embajada Argentina en Washington, D. C. (EE.UU.), y en 1931 fué nombrado Primer Secretario en Londres, Inglaterra. En el siguiente año pasó a Ginebra, donde sirvió como Secretario de la Delegación Argentina a la Conferencia Desarme. Fué nombrado Consejero de Embajada del Ministerio de Relaciones Exteriores en 1937, y sirvió como Delegado y Secretario General de la Conferencia de Paz Posterior a la guerra del Gran Chaco, celebrada en Buenos Aires en 1937-38. En 1938-39 fué Encargado de Negocios de la Embajada Argentina en Río de Janeiro, Brasil, siendo nombrado Ministro Plenipotenciario en 1939. Luego fué Secretario General del Ministerio de Relaciones Exteriores desde 1939 hasta 1941 y desde entonces Ministro en Canadá. Es autor de "Libertad de Testar," publicado en Buenos Aires en 1923. Residencia y Oficinas: Legación de la República Argentina, 5 Rideau Gate, Ottawa, Canada.

SARACOGLU, SHUKRU, Prime Minister of Turkey, was educated at the Turkish Civil Service School and at Lausanne University. He became a lawyer and financiar and served in the first World War as a reserve officer. In the War for Independence he joined Kemal Ataturk's army, and after the war he became a member of the National Assembly and later Minister of Finance. He resigned from the latter post in December, 1930, and was sent to the United States to study American finance and business and to establish new commercial relations. He became Minister of Justice in 1932, and Minister of Foreign Affairs in November, 1938, in which position he signed the mutual-assistance pact with France and Great Britain, and on June 18, 1941, signed an amity and consultation pact with Germany. He took Dr. Refik Saydam's place as Acting Premier on November 17, 1941, and upon the death of Dr. Saydam in July, 1942, he became Prime Minister. Address: Ankara, Turkey.

SARAFIAN, KEVORK AVEDIS, Educator, was born in Aintab, Cilicia, Armenia, March 12, 1889, the son of Avedis and Marie Sarafian. He was educated at State Normal School, Bridgewater, Mass.; Teachers College, Columbia University, from which he received his B.S. in 1913 and M.A. in 1914, and at the University of Southern California, where he took his Ph.D. in 1929. On July 23, 1916, he married Lucy Gazarian. They have four children—Marie, Armen, Lucille and Grace. Dr. Sarafian began his career as Editor of an Armenian newspaper, "Baikar" in Boston, in 1916. He was Editor of "Gotchnag," New York Armenian weekly, from 1917 to 1919, and in 1920 and 1921 was Editor-in-Chief of "Nor Giank" of Fresno, Calif. During the next two years he was head of the Department of Foreign Languages at San Diego Army Navy Academy. In 1923 he was appointed Chairman of the Department of Foreign Languages of La Verne College, holding that post until 1929, when he assumed his present duties as Chairman of the Department of Education. From 1929 to 1935 he was visiting lecturer in education at Claremont Colleges. Since 1928, Dr. Sarafian has lectured in education at the summer session of the University of Southern California. He is a founder-member of the Pacific Geographic Society and member of the American Association for the Advancement of Science, Phi Delta Kappa, National Education Association, California Society for Secondary Education, National Geographic Society, Society for the Advancement of Education, Alliance Française, and the Educational Book Review Club. He is author of "History of Education in Armenia" and "French Educational Theorists." Dr. Sarafian's hobbies are writing and gardening. Residence: 381 Baseline Road, Claremont, Calif. Office: Third and D Sts., La Verne, Calif.

SARNOFF, DAVID, President of the Radio Corporation of America, was born February 27, 1891, at Uzlian, Minsk, Russia, the son of Abraham and Lena (Privin) Sarnoff. He was graduated from New York public schools and later pursued special courses in electrical engineering at Pratt Institute. On June 14, 1927, St. Lawrence University conferred upon him the honorary degree of Doctor of Science, and on June 5, 1935, he was awarded a similar degree by Marietta College. He received the honorary degree of Doctor of Literature from Norwich University on June 10, 1935, winning the degree of Doctor of Commercial Science from Oglethorpe University on May 28, 1938, and from Suffolk University, June 15, 1939. On July 4, 1917, Mr. Sarnoff married Lizette Hermant of Paris, France. They are the parents of three sons — Robert William, Edward, and Thomas Warren. The career of Mr. Sarnoff has been contemporary with the vast expansion of radio communication throughout the world and with the establishment of radio as a medium for popular education and entertainment. The death of his father when Mr. Sarnoff was still in his 'teens, placed the burden of family support upon the boy's shoulders. He was in turn delivery boy, news boys and messenger boy. He became interested in wireless communication and on September 30, 1906, entered the employ of the Marconi Wireless Telegraph Company of America as office boy. His hope, however, had been to secure a position as telegraph operator. The following year he was made a junior telegraph operator and in

1908 he was sent to the Marconi Station at Siasconset, Nantucket Island, Mass., as wireless operator. In 1909 Mr. Sarnoff became Manager of the Marconi Station at Sea Gate, New York. In 1910 and in 1912 he served as wireless operator at the Marconi Station of John Wanamakers', New York City, the intervening year having been spent as wireless operator on the SS. Boethic and on the SS. Harvard. The loss of the Titanic in 1912, and the great service of the radio during this catastrophe, aroused public consciousness to the importance of this new service. Congress passed a new law making much stricter the requirements regarding equipment and operators on seagoing vessels. Mr. Sarnoff became successively Chief Inspector, Assistant Chief Engineer, Assistant Traffic Manager and, in 1917, Commercial Manager of the Marconi Company. In 1919, when the Radio Corporation of America was formed, it acquired the American Marconi Company and appointed Mr. Sarnoff Commercial Manager of RCA. In the following eleven years he progressed steadily from Commercial Manager to General Manager, Vice-President and General Manager, Executive Vice-President, and finally in 1930 at the age of 39, to President of the Radio Corporation of America. In addition, Mr. Sarnoff is Director and Chairman of the Board of RCA Manufacturing Co., Inc., the National Broadcasting Co., Inc., and the Chatham Square Music School. He is President and Director of RCA Communications, Inc., and Director of the Electric and Musical Industries, Ltd., Metropolitan Opera Association, Inc. Aside from his numerous business affiliations, Mr. Sarnoff maintains an active interest in various civic and social activities. He is a member of the Council of New York University; President of the Economic Club of New York (1940-42); life member of the Veteran Wireless Operators Assn., Fellow of the Institute of Radio Engineers; member of the Academy of Political Science, American Chamber of Commerce in France, American Institute of Electrical Engineers, Electrical Manufacturers' Club, National Institute of Social Sciences, American Signal Corps Association, New York Society of Military and Naval Officers of the World War, United States Veteran Signal Corps Association. He became Member of President's Committee on Fair Employment Practice, July 18, 1941; Member of Industry Advisory Committee of the U. S. Defense Communications Board, December 2, 1940; First Vice-President of the Social Service Bureau, May 5, 1941; Member, Committee to Visit The Physics Dept. of Harvard University, The National Aeronautical Association. Mr. Sarnoff holds honorary membership in the Radio Club of America, Beta Gamma Sigma-Delta of New York and Tau Delta Phi. The French Government made him a Chevalier of the Legion of Honor in recognition of his "pioneering and great accomplishments in the science of radio," and Cross of Officer, June 1940. Poland conferred upon him the Order of Polonia Restituta, Officers Grade; Officer of Order of Oaken Crown of Grand Duchy of Luxenberg. He is a Colonel in the Reserve Officers of the United States Army and has completed a course of studies in the Army War College in Washington, D. C. Among his activities outside the field of industry. Mr. Sarnoff is best known for his effective work with Owen D. Young on the final reparation settlements made in Paris during 1929, which resulted in the adoption of the "Young Plan." His clubs include the Army and Navy of Washington, India House, and the Century Country. Residence: 44 East 71st St. Office: 30 Rockefeller Plaza, New York, N. Y.

SASSAMAN, IRA SEEBOLD, Lutheran Pastor, was born June 17, 1878, in Dry Valley Cross Roads, Pa., the son of Abraham and Elmira (Seebold) Sassaman. He was educated in the Central Pennsylvania College (1896-98), Susquehanna University (D.D. 1921), and Pennsylvania State College (1910-12). On May 12, 1909, he married Mary Agnes Caspar, and they have four children: Ira C., Rev. Robert S., Charles H. and Mary Agnes. Dr. Sassaman began his career in 1898 as a school teacher. From 1902 to 1904 he was engaged as a salesman. He was ordained to the Lutheran Ministry in 1908, and served until 1910 as Pastor of St. Paul's Church of Burnham, Pa. He was Pastor of Grace Church of State College, Pa., from 1910 to 1913, Alpha Lutheran Church of Turtle Creek from 1913 to 1916, Church of Northumberland from 1916 to 1925. Since 1925 he has been Pastor of St. Matthew's Lutheran Church of Williamsport, Pa. He was Y. M. C. A. Secretary for Burnham from 1910 to 1911, organizer for the Prohibition Party from 1905 to 1906. President of the Intercollegiate Prohibition Association of Pennsylvania from 1905 to 1907, Secretary of the Susquehanna Synod of the Lutheran Church from 1920 to 1923, and President of that Synod from 1935 to 1938, member of the Executive Committee of the Central Pennsylvania Synod of the Lutheran Church from 1935 to 1938, and President of the Susquehanna Conference of the Lutheran Church from 1938 to 1939. He was Director of the Williamsport Y. M. C. A. from 1927 to 1929, and President of the Williamsport Ministerial Association from 1928 to 1929. He was Keyman of the Pennsylvania Council of Churches from 1931 to 1939. He is now Chairman of the Department of Evangelism in that body, Chairman of the Department of Evangelism of the Men's Dry League of Pennsylvania, Member of the Advisory Committee of the Salvation Army, Director of the Park Home of Williamsport, President of the Lycoming County Men's Dry League, and Chairman of Civic Righteousness of Williamsport. His clubs are the Monarch and the Acacia. His hobbies are bowling and cabinet making. Address: 735 Pearl St., Williamsport, Pennsylvania.

SAYRE, Hon. FRANCIS B. United States High Commissioner to the Philippine Islands, was born in South Bethlehem, Pa., on April 30, 1885. He was graduated from Williams College in 1909 and from Harvard Law School three years later. Mr. Sayre was Deputy Assistant District Attorney in New York in 1912-1913, Assistant to the President and Instructor in Government at Williams College from 1914 to 1917, and teaching fellow at Harvard Law School from 1917 to 1918. From 1919 to 1933, with leaves of absence for other official duty, Mr. Sayre served as Assistant Professor and later as Professor of law at Harvard University. From 1923 to 1925 he served as Adviser in Foreign Affairs to the Siamese Government, negotiating for that Government political and commercial treaties with European nations, thus bringing to an end the system of extraterritoriality theretofore prevailing in Siam. From 1932 to 1933 he was Massachusetts Commissioner of Correction and from 1929 to 1933 he was also Director of the Harvard Institute of Criminal Law. In November, 1933, Mr. Sayre was appointed Assistant Secretary of State of the United States. Under Secretary Hull, he was in charge of the American trade agreements program and helped to negotiate trade agreements between the United States and the leading nations of the world. In 1939 President Roosevelt appointed him High Commissioner to the Philippine Islands. Address: 4853 Rockwood Parkway, Washington, District of Columbia.

SCATES, DOUGLAS EDGAR, Educator, was born in San Diego, Calif., December 11, 1898, son of Walter B. and Leona L. (Roberts) Scates. He was educated at Whitworth College, A.B. 1922, and University of Chicago, Ph.D. 1926. On December 26, 1922, he married Marjorie L. Baldwin, and they have two children: Charmian L. and Marian L. Dr. Scates was instructor in Department of Education, University of Chicago, from 1924 to 1926, and assistant professor of education at Indiana University from 1926 to 1929. He served as director of Bureau of Research, Cincinnati Public Schools, from 1929 to 1939, when he assumed his present post as associate professor of education at Duke University. He has been summer school instructor in universities of Chicago, 1925, 1927; Loyola, 1926; Indiana, 1928, 1929; Cincinnati, 1930, and Duke, 1931-42. He is a member of National Education Association, American Educational Research Association (executive committee), American Statistical Association (Vice-President 1941, President North Carolina Chapter 1941-42), American Psychological Association (associate), Psychometric Society, Econometric Society, American Sociological Society, American Association of School Administrators, National Association of Public School Business Officials, Educational Press Association, Society for Curriculum Study, American Association for Advancement of Science (Fellow), National Society for Study of Education, Phi Delta Kappa, National Society of College Teachers of Education, Kappa Delta Pi, Ohio Conference of Statisticians (President 1933), and Ohio Education Association (President Educational Research Department, 1934, 35). His publications include: The Methodology of Educational Research (with Good and Barr); Statistics in Educational Practice, etc. He is chairman of editorial board and editor of Review of Educational Research, a member of editorial board of Journal of Educational Research, and contributing editor of Journal of Experimental Education. Residence: 2247 Cranford Rd. Office: Duke University, Durham, N. C.

SCHAEFFER, HENRY, Pastor of First United Lutheran Church, West Palm Beach, Fla., was born September 28, 1881, in the Palatinate, Germany, the son of John S. and Margaret (Korn) Schaeffer; he was brought to the United States in 1891. He was educated in the University of Pennsylvania (A.B. 1911, Ph.D. 1912), the Philadelphia Lutheran Seminary (B.D. 1917, S.T.M. 1918). On June 14, 1924, he married Charlotte C. Liebbe, and they have three children: Henry Paul, Charlotte and Charles Luther. George K., son of deceased wife, Elizabeth M. Kessler. Dr. Schaeffer was ordained to the Ministry in 1907, and was Pastor of the Lutheran Church of Chestnut Hill, Philadelphia, from 1915 to 1919. He was Professor of Theology in the Chicago Lutheran Seminary, 1920-42. Since 1930 he has been Chairman of the Chicago Lutheran Leadership Committee. From 1931 to 1932 he was President of the Theological Faculties Union of Chicago. He was President of the Chicago Society of Church History in 1938-39, Chicago Society of Biblical Research and the United Lutheran Ministerial Association of Chicago in 1939-40. He was Chairman of the Illinois Synod Parish Education Committee, 1936-41. He is a member of the American Academy of Political and Social Science, International Council of Religious Education, American Oriental Society, and the Society of Biblical Literature. He is the author of Social Legislation of the Semites (Yale-Oxford, 1915), Call to Prophetic Service (1926), and Latest Old Testament Discoveries (1937). Residence: 321 Croton Way, West Palm Beach, Florida.

SCHAFFER, WILLIAM IRWIN, Chief Justice of the Supreme Court of Pennsylvania, was born in Philadelphia, Pa., February 11, 1867, the son of George A. and M. Henrietta (Irwin) Schaffer. He was educated at public school. The degree of LL.D. was conferred upon him by Pennsylvania Military College in 1920, Lafayette College in 1922, University of Pennsylvania in 1939, and Villanova College in 1940. On December 23, 1893, he married Susan A. Cross. Justice Schaffer began the practice of law on February 13, 1888. He was District Attorney of Delaware County from 1894 to 1900, and State Reporter of Pennsylvania from 1900 to 1919. From 1919 to 1921 he served as Attorney-General of Pennsylvania. He was Justice of the Supreme Court of Pennsylvania from 1921 to January 1, 1940, since which time he has been Chief Justice. He is also a Director of Penn Mutual Life Insurance Co. Justice Schaffer was President of the Pennsylvania Bar Association from 1919 to 1920. Residence: College Ave. and Tunbridge Rd., Haverford, Pa. Office: 358 City Hall, Philadelphia, Pa.

SCHAFFLE, ALBERT EBERHARD FRIEDRICH, II, Educator, was born in Philadelphia, Pa., June 6, 1892, son of Samuel W. and Margaret (Hutchison) Schaffle. He was educated at Cornell

University, 1911-13, B.S. 1916; University of Delaware, B.S. in Agr. 1915, M.S. 1923; University of Pennsylvania, M.A. 1927, and New York University, Ed.D. 1942. On June 29, 1923, he married Beatrice Caley (deceased June 18, 1937), and on February 9, 1942, he married Mary Beatrice Rigg. He has a daughter, Ellen Beatrice. Dr. Schaffle was a science teacher in the Vineland (N. J.) High School in 1916-17, and was a member of the extension staff on Rutgers University in 1917-18. He was Supervising Principal of Schools in Delaware County, Pa., from 1918 to 1920, and head of a department of the Veterans Rehabilitation Division, University of Delaware, from 1920 to 1924. He was employed by Wilmington (Del.) High School as science teacher in 1924-25, and was Director of Guidance to public schools from 1925 to 1927, also serving as evening school Principal during the same period. He has been Assistant Dean of School of Education at Rutgers since 1927, and Associate Professor of Education since 1928. He is a member of Eastern States Assn. of Professional Schools for Teachers, International Council of Religious Education, Sons of American Revolution, American Assn. for Advancement of Science, National Economic League, American Assn. for Advancement of Education (charter), National Society of College Teachers of Education, American Assn. of University Professors, American Academy of Political and Social Science, Academy of Political Science, National Education Assn. (life), New Jersey State Teachers Assn., Phi Delta Kappa, Kappa Phi Kappa, Epsilon Pi Tau, Kappa Delta Pi, Alpha Kappa Pi, Bound Brook Civic Assn., Rotary Club, etc. His clubs include Rutgers, Rutgers Faculty, Cornell of Delaware, Cornellians of Raritan Valley, University, Bound Brook, N. J., etc. Residence: 11 E. Union Ave., Bound Brook, N. J. Office: Rutgers University, New Brunswick, New Jersey.

SCHALL, LeROY ALLEN, Walter Augustus LeCompte Professor of Otology and Professor of Laryngology at Harvard Medical School, was born in Latrobe, Pa., October 15, 1892, the son of Ephriam and Elsie E. (Scott) Schall. He is a descendant of Michael Schall, who emigrated from the Palatinate to Philadelphia in 1752. Dr. Schall was educated in the public elementary and high schools of Latrobe and at Jefferson Medical College, from which he received his M.D. in 1917. He received an Honorary A.M. degree from Harvard University in 1942. On November 16, 1921, he married Mabel Ferguson, and they have two daughters: Ethel and Nancy. In 1923 he was appointed clinical assistant of the Massachusetts Eye and Ear Infirmary, where he was assistant surgeon from 1925 to 1929, associate surgeon from 1929 to 1935 and surgeon from 1935 to 1939, since which time he has been surgeon in charge of otology and laryngology. Since 1939 he has also been surgeon in charge of otology and laryngology of Massachusetts General Hospital, having held, during the same period, similar posts at this institution as he occupied at Massachusetts Eye and Ear Infirmary. He was for sixteen years assistant laryngologist to Robert Bent Brigham Hospital. He was formerly consultant to the Tumor Clinic of Boston Dispensary and to the Ear, Nose and Throat Department of this dispensary; consulting aurist to Anna Jaques Hospital, Newburyport, and assistant laryngologist to Newton Hospital. From 1925 to 1939 he was visiting surgeon to the New England Peabody Home for Crippled Children, and since that time has been consultant. Dr. Schall is consultant and former assistant laryngologist to Palmer Memorial Hospital and Huntington Memorial Hospital, and he was consulting otolaryngologist to U. S. Marine Hospital No. 2 from 1923-1940, and consultant to Jordan Hospital, Plymouth, from 1936-1940. He joined the faculty of Harvard Medical School in 1924, becoming professor of laryngology in 1939. He has held the Walter Augustus LeCompte chair in otology since 1939, and, in addition, is head of the Department of Otolaryngology of Harvard Medical School, member of the Board of Directors of the American Board of Otolaryngology. He is a Fellow of the American Medical Association, Massachusetts Medical Society, New England Otological and Laryngological Society, American Bronchoscopic Society, of which he was Vice-President in 1934; American Laryngological, Rhinological and Otological Society, American Academy of Ophthalmology and Otolaryngology, of which he was first Vice-President in 1934; American Laryngological Association, American Otological Society, Boston Surgical Society, Newton Medical Club, the Aesoulapian Club, and a Fellow of the American College of Surgeons. He served as Vice-Chairman of the Section of Otology and Laryngology of the American Medical Association in 1937, and as Secretary of the same section in 1938, 1939 and 1940, and Chairman in 1941. During the first World War, Dr. Schall was First Lieutenant in the U. S. Army Medical Corps serving on the Examining Board of the Army Medical School from October to November, 1917, and overseas from January, 1918, to August, 1919 with the 20th Engineers during 1918, and with Camp Hospital No. 45 from December, 1918, to August, 1919. For three years following the war he was with the U. S. Public Health Service, as otolaryngologist to U. S. Veterans Hospital No. 36. He is a member of the Harvard Club and the Brae Burn Country Club. He is author of some 38 publications on diseases of the ear, nose and throat. Residence: 293 Fuller St., West Newton, Mass. Office: 243 Charles St., Boston, Mass.

SCHENCK, HARRY PAUL, Professor of Otolaryngology, was born January 6, 1896, in Philadelphia, Pa., the son of James Buchanan and Savilla E. (Fries) Schenck. His paternal line is descended from Johann Schenck who emigrated to New Netherlands in 1616, later settling on Long Island. He was educated in Haverford College (B.S. 1918), and the University of Pennsylvania (M.D. 1923). On June 12, 1924, he married Edna Manvillier Leinbach. Dr. Schenck began his career in 1923 as Resident Pathologist in the University of Pennsylvania, where he remained until 1925. From 1925 to 1928 he was Research Fellow in Allergy in the University of Pennsylvania, and from 1925 to 1937 served as Curator of the Mutter Museum of the College of Physicians of Philadelphia. He was Assistant Otolaryngologist to the Children's Hospital from 1926 to 1938. He was Associate in Otolaryngology in the Graduate School of Medicine of the University of Pennsylvania from 1927 to 1937. He was Instructor in Otolaryngology from 1927 to 1935, and Assistant Professor from 1935 to 1939, at the University of Pennsylvania. From 1932 to 1938 he was also Assistant Professor of Pathology in the Evans Institute of the University of Pennsylvania. He has served as Professor and Head of the Department of Otolaryngology of the University of Pennsylvania since 1939. He is a Fellow of the College of Physicians of Philadelphia, the American Medical Assn., American College of Surgeons, American Laryngological Association, and the American Otological Society. He is a member of the Pan-American Medical Association, Association for the study of Asthma and Allied Conditions, American Association for the Study of Allergy, American Academy of Ophthalmology and Otolaryngology, American Laryngological, Rhinological and Otological Society, Philadelphia Laryngological Society and Philadelphia Allergy Society. Dr. Schenck served overseas with the 315th Infantry, 79th Division from 1918 to 1919. He has been Lieutenant Commander of Medical Corps -V (S.), U. S. N. R. since 1935. His hobbies are book-collecting and painting. He is the author of more than fifteen technical studies of clinical matters published in medical reviews. His clubs are the University, Philobiblon and Philadelphia Country. Residence: 1235 Wyngate Rd., Wynnewood, Pa. Office: 1912 Spruce St., Philadelphia, Pa.

SCHIBLER, OSCAR, BEAT, Direktor, wurde am 17, Juni 1887 in Schönenwerd, Schweiz, als Sohn von Jacob Beat und Berta Charlotte (Rochholz) Schibler geboren. Er stammt aus einer alteingesessenen Familie von Landwirten, die in den Nachbargemeinden Walterswil und Gretzenbach (Kanton Solothurn) lebten. Der älteste Vorahne war (nachweisbar in Kirchbüchern) Johannes Schibler, geboren um 1580, Landwirt und Venner zu Walterswil, Pfarramt Gretzenbach. Der Grossvater mütterlicherseits war Prof. Dr. Ernst Ludwig Rochholz, Rektor der Kantonsschule zu Aarau, bekannt durch seine Sagenforschungen und Folklore; er starb in 1892. Er besuchte die Kantonsschule in Aarau und lernte als kaufmännischer Volontär in Florenz in 1905. Von 1906-10 arbeitete er praktisch in Naturseiden-Spinnerei und Zwirnerei in Südfrankreich. Seit 28. April 1919 ist Direktor Schibler mit Johanna Umiker verheiratet. Er begann seine Laufbahn als Fabrikleiter der Firma Alexandre Billion, Spinnerei und Zwirnerej von Naturseide in Nachabino, Moskauer-Gouvernement in Russland. Er wurde dann Direktor und später Anteilhaber dieser Firma. Von 1919-25 war er Prokurist und Abteilungsleiter der Schweizerischen Kreditanstalt, in Zürich. Er ist Direktor der Steckborn Kunstseide A.G. in Steckborn, Schweiz, seit 1927. Er ist Mitglied der Thurgauischen Handelskammer und Mitglied des kaufmännischen Schiedsgerichtes der Thurgauischen Handelskammer. Er ist auch Mitglied des Vorstandes der Arbeitgeber-organisation und verschiedener Wirtschaftsverbände. Direktor Schibler ist Verfasser verschiedener wissenschaftlicher Arbeiten über Neuorientierungen auf dem Gebiete der Viscose-Spinnereiund Zwirnerei, sowie der Verwendung neuer Spinnsubstanzen. Er ist Erfinder von Streckspinnverfahren, technischen Verbesserungen und Erneuerungen im Bereiche der Kunstseide-Fabrikation und Entwerfer einer neuartigen Lautschrift und zweckmässiger Schreibgeräte, sowie zahlreicher Patente und Gebrauchsmuster. Direktor Schibler war Soldat im schweizerischen Grenzdienst im Weltkrieg 1914-18. Wohnung: Haus Bollander, Seestrasse 487, Steckborn. Bureau: Steckborn Kunstseide A.G., Seestrasse 552, Steckborn, Schweiz.

SCHIFF, LEON, M.D., Medical Professor, was born in Riga, Latvia, May 1, 1901, the son of Mordecai and Esther (Liebshutz) Schiff. He was educated at the University of Cincinnati, from which he received his B.S. in 1922, M.D. 1924, M.S. 1927 and Ph.D. 1929. On June 9, 1925, he married Augusta Miller, and they have three sons—Herbert Noland, Gilbert Martin and Eugene Roger. After completing his Internship and Residency at Cincinnati General Hospital from 1924-1930, Dr. Schiff began private medical practice, specializing in internal medicine. He has been attending physician, Medical Service, of Cincinnati General Hospital since 1937 and senior attending physician, Medical Service ,of Jewish Hospital since 1940. In 1926 he was appointed instructor in medicine at the University of Cincinnati, Medical School, where he has been assistant professor of medicine since 1930. He is a member of the Editorial Council of the American Journal of Digestive Diseases and Nutrition, and his publications include Serum Bilirubin in Health and in Disease Reticulocyte Response in Pernicious Anemia Following Intramuscular Injection of Gastric Juice; Gastric Secretions in Man. Observations on the Effects of Repeated Injections of Histamine and on Transient Achlorhydria; The "Haematopoietic Principle" in the Diseased Human Liver; Observations

on the Oral Administration of Citrated Blood in Man (1) The Effects on the Blood Urea Nitrogen; Elevation of Urea Nitrogen Content of the Blood Following Hematemesis or Melena; Renal Function and the Azotemia Following Hematemesis; Desiccated Hog's Stomach Extrac (Ventriculin) in the Treatment of Atrophic Gastritis. He is a member of Alpha Omega Alpha, Sigma Xi and Losantiville Country Club. His hobbies are golf and photography. Residence: 1027 Egan Hills Drive. Office: 723 Carew Tower, Cincinnati, Ohio.

SCHILTHUIS, PIETER WILLEM, Officer of the Order of Oranje-Nassau, was born in Groningen, Netherlands, October 7, 1862, son of Jan and Maria (Swanenburg) Schilthuis. He was educated at Commercial College in Amsterdam and Antwerp. On June 26, 1891, he married Sara Hendrika van Egmond, and they have six children. Mr. Schilthuis served his apprenticeship in Antwerp and London from 1875 to 1885, and was in the grain exporting business at Groningen from 1886 to 1896. Since 1896 he has been grain exporter and importer at Rotterdam. He is President of the Board of Directors of Grain-Elevator Mij., and is a Director of Onderlinge Grain Elevator Mij., and of Finantieele Trust Mij. From 1913 to 1939 he has served as President of the Union of Netherlands Grain & Seed Importers. Mr. Schilthuis was a member of the Court of Appeal for Accident Insurance, Rotterdam, from 1904 to 1938, the general treasurer of the Vryheidsbond (the liberal political party of the Netherlands) from 1920 to 1922, and a member of the Committee for Examination at High Schools, Rotterdam, from 1930 to 1936. His hobbies are history and the history of art. Address: Eendrachtsveg 11, Rotterdam, Holland.

SCHLUETER, ROBERT ERNST, Surgeon, was born June 9, 1872, at St. Louis, Missouri, the son of Ernst and Elizabeth (Pullmann) Schlueter. He attended the St. Louis College of Pharmacy (Ph.G. 1891) and Missouri Medical College (M.D. cum laude 1895). On September 19, 1916, he married Katheryn B. Weber. Dr. Schlueter began his career in 1895 as Assistant Surgeon at St. John's Hospital Dispensary which position he held until 1902. He became Surgeon in 1902, and served at St. John's for one year. From 1903 to 1912 he was at the O'Fallon Dispensary. In the years 1896 to 1899 he was Instructor in Physiology at Missouri Medical College, and Lecturer in Pharmacy from 1897 to 1899. He was Instructor in Surgery at Washington University from 1904 to 1912, and from 1914 to 1916. He was Visiting Surgeon at the St. Louis City Hospital from 1912 to 1916, and he has been Surgeon of the Lutheran Hospital since 1911, of DePaul Hospital since 1930, of Deaconess Hospital since 1932, of St. Anthony's since 1933, and Associate Professor in Surgery at St. Louis University since 1923. He is a Life Fellow of the American College of Surgeons, Fellow of the American Medical Association, and member of the St. Louis Medical Society (President 1911), the Missouri State Medical Association (President 1918), St. Louis Surgical Society (President 1941), the Missouri Historical Society, the American Association for the Advancement of Science, the Societé française d'Histoire de la Médicin, and other organizations. His hobby is medical history and he has written several important works on that subject, including numerous biographies of men important in medical history. He is a member of the University Club. He served in the First World War as a Major in the U. S. Medical Corps. Residence: Gatesworth Hotel, 245 N. Union Blvd. Office: 508 N. Grand Blvd., St. Louis, Mo.

SCHMID, ALFRED, Dr. med., Arzt für Elektro- und Strahlentherapie, wurde am 13. November 1884 in Bern, Schweiz, als Sohn von Adolf und Elisabeth (Salfisberg) Schmid geboren. Er entstammt einer Familie, die seit dem 15. Jahrhundert bekannt ist und viele Ärzte, Wissenschaftler, Kaufleute und Bankiers gestellt hat. Sein Vater ist als Erfinder des Automatischen Quellenfinders bekannt geworden. Dr. Schmid besuchte das Gymnasium in Bern und studierte Medizin an den Universitäten Bern, Jena, München, Hamburg und Wien; er promovierte im Jahre 1912 zum Dr. med. Seit 23. August 1918 ist er mit Selina Faisst verheiratet; sie haben zwei Kinder, Selina und Alfred. Dr. Schmid begann seinen Beruf als Arzt im Juli 1914; er ist seit dieser Zeit in Bern tätig. Im Jahre 1932 erfolgte die Einführung des "Combinierten Hochspannungsstromes" in die Elektrotherapie. Im Jahre 1938 wurde er zum Dozent für Geschichte der Medizin an der Universität Bern ernannt. Dr. Schmid ist Mitglied und war Präsident der bernischen Naturforschenden Gesellschaft und der Astronomischen Gesellschaft, Bern. Er ist Korrespondierendes Mitglied der Société Francaise d'Electrothérapie, Paris, und Mitglied vieler inländischer ausländischer wissenschaftlicher Gesellschaften. 1940 Gründungsmitglied der Hallergesellschaft. 1940 Wahl in die Eidgenössische Bibliothekskommission. Seine Liebhabereien sind Bibliophilie, Astronomie, Physik und Meteorologie. Dr. Schmids Veröffentlichungen sind "Biologische Wirkungen der Luftelektrizität," 1936; "Uber alte Kräuterbücher," 1939, sowie verschiedene Arbeiten in Kongressberichten und Zeitschriften. Er ist Mitglied der Zofingia, Bern. In der Armee ist er Ober 1st leutnant der Sanität. Adresse: Thormannstrasse 48, Bern, Schweiz.

SCHMIDLAPP, CARL J., Vice-President of The Chase National Bank of the City of New York, was born at Cincinnati, Ohio, August 10, 1888, the son of Jacob Godfrey and Emilie (Balke) Schmidlapp. He was educated at Milton Academy, University of Cincinnati and Cornell University, where he received his A.B. in 1908. On March 15, 1920, he married Frances Cooper, and they have two daughters, Frances D., and Jean C. Mr. Schmidlapp entered banking in 1910 with the Bankers Trust Co., New York, remaining until 1915, since which time he has been Vice-President of The Chase National Bank. Mr. Schmidlapp is a Director of the Fifth-Third Union Trust Co., Cincinnati; Allied Chemical & Dye Corp., Austin, Nichols & Co., Inc., The Chase Bank, The Chase National Bank of the City of New York, Chicago Pneumatic Tool Co., Colorado Fuel & Iron Corp., Continental Insurance Co., Fidelity Sugar Co., First American Fire Insurance Co., General Foods Corp., Punta Alegre Sugar Corp., White Rock Mineral Springs Co. and Cuban Atlantic Sugar Co. Residence: 834 5th Ave. Office: 18 Pine St., New York, N. Y.

SCHNIEWIND, EWALD H., Patent Promoter, was born in Elberfeld, Germany, February 20, 1887, the son of Daniel Julius and Emmy Elisabeth (Burchard) Schniewind. Included in his ancestry is Samuel Eliot of Boston, Mass., a merchant during the Revolutionary period. Mr. Schniewind was educated in various colleges in Germany, and came to the United States in 1910. On February 20, 1924, he married Eva Clara Marie von Forckenbeck, and they have one son and one daughter: Arthur Sigurd Laurence von Forckenbeck, and Judith Ludovica Elisabeth. After serving his apprenticeship in the business of his forefathers, the firm of H. E. Schniewind, Elberfeld, Germany, and a subsequent commercial education in Berlin, London and Lyon, Mr. Schniewind became an executive of the Susquehanna Silk Mills, New York, owned by his family, in 1910, remaining until 1937. He has been President and Director of the Groov-Pin Corp., which he founded, since 1926, and is now actively engaged in the development of two new companies producing patented products. He is a member of many museums and geographical and scientific societies, and has also been active in societies devoted to music and genealogy. His clubs include the Metropolitan and German, New York; and the Belle Haven Beach, Greenwich Country, Field, and Middle Patent, Greenwich, Conn. His hobbies are music and oriental art. Residence: North St., Greenwich, Conn. Office: 52 Vanderbilt Ave., New York, N. Y.

SCHOELLKOPF, JACOB F., JR., Executive, was born at Buffalo, N. Y., May 3, 1883, the son of Jacob F. Schoellkopf. He was educated at Heathcote and at Cornell University, from which he was graduated with the degree of A.B. Later he took post graduate studies at the University of Strasbourg, Alsace-Lorraine, where he received his Ph.D. On October 24, 1907, he married Olive C. Abbott and they are the parents of three daughters and one son—Olive Wilhelmina (Mrs. Patrick H. Hodgson), Jacob F., 4th, Nell H. (Mrs. James S. Ely), and Judith A. (Mrs. Eric Franzen). Mr. Schoellkopf's first position was that of manufacturing chemist with Schoellkopf, Hartford & Hanna Co. (now part of the National Aniline & Chemical Company, Inc.), entering their service January 1, 1908 and remaining until 1918. During this period he filled the post of Secretary and upon his retirement he was Vice-President and Director of manufacturing. Later he visited Japan and China, returning to Buffalo to organize the investment securities company of Schoellkopf, Hutton & Company, Inc., which in 1921 became Schoellkopf, Hutton & Pomeroy, Inc. Mr. Schoellkopf is President and Director of the Niagara Share Corp. of New York, Niagara Share Corp. of Maryland, Chairman of the Board of Directors and Director of the Insuranshares Certificates, Inc.; Vice-President and Director of the Bradford Penn Refining Co., Director of the Buffalo Electro-Chemical Co., American Steamship Co., Bell Aircraft Corp.; Buffalo Insurance Co., Buffalo Sintering Corp., Dunlop Tire & Rubber Corp., Forest Petroleum Corp., General Railway Signal Co., General Reinsurance Corp., Niagara Oil Corp., Niagara Sprayer & Chemical Co., Inc., North Star Insurance Co., Republic Steel Corp., and the Skenandoa Rayon Corp. Residence: Buffalo, N. Y. Office: 70 Niagara Street, Buffalo, N. Y.

SCHREMBS, Most Rev. Archbishop JOSEPH, S.T.D., Bishop of Cleveland, was born in Ratisbon, Bavaria, Germany, March 12, 1866, the son of George and Mary (Gess) Schrembs. He was educated at St. Vincent's College, Latrobe, Pa., Grand Seminary, Montreal, Que., and at Laval University. Archbishop Schrembs was ordained to the Priesthood on June 29, 1889. He was Assistant Pastor and later Pastor of St. Mary's Church, West Bay City, Mich., from 1899 to 1900, and Pastor of St. Mary's Church, Grand Rapids, Mich., from 1900 to 1911. On January 15, 1903, he was named Vicar General of Grand Rapids. He was appointed Auxiliary Bishop of Grand Rapids and Bishop of Sophene on January 6, 1911, and was consecrated on February 22nd. In August of the same year, Archbishop Schrembs was appointed First Bishop of Toledo and was installed on October 4. He has been Bishop of Cleveland since June, 1921, and was appointed Archbishop in March, 1939. Archbishop Schrembs was named Domestic Prelate to His Holiness in 1906 and Assistant at the Papal Throne in 1914. He was formerly Episcopal Chairman of the Catholic Lay Organization, National Catholic Welfare Conference. Promoter of the National Eucharistic Congresses in the United States, he was host to the 7th National Eucharistic Congress at Cleveland in September, 1935. He is Trustee of Catholic University of America and President and Protector of the Priests' Eucharistic League in the United States. During the first World War he was one of four Bishops on the Na-

tional Catholic War Council. Archbishop Schrembs is fond of church music and is author of "Diocesan Hymnal" Part I and II, and of "Catholic Music Hour Series — Gregorian Chant Manual." Residence: 18401 Shaker Blvd., Shaker Heights. Study: 605 N.B.C. Bldg., Cleveland, Ohio.

SCHRUP, JOSEPH HENRY, Physician and Surgeon, was born February 3, 1882, in Dubuque, Iowa, the son of Joseph J. and Willimena (Strueber) Schrup. He was educated at Dubuque Public Schools and at Northwestern University Medical School (M.D. 1904). During the years of 1914, 1923 and 1932, he studied in Europe. Dr. Schrup began his career as an Interne at the Mercy Hospital in Chicago in 1904. He has practiced medicine from 1906 to date in Dubuque, Iowa, specializing in Surgery, Urology, and Internal Medicine. He has designed surgical and laboratory equipment. Dr. Schrup is a Staff Member of all local hospitals, and has attended most American medical conventions. He is a member of the Elks. His hobbies are: Travel, Mechanics, Research, Medical Contributions, Fishing, and Golf. He was President, in 1918, of the Dubuque County Medical Society. He is a Fellow of the American Medical Association and a Life Member of the Iowa State and Dubuque County Medical Societies. Dr. Schrup served during World War I as a Captain in the Medical Corps of the U. S. Army, and is at present a part-time Senior Physician of the Medical Corps. He is the author of many articles and monographs of a scientific nature including: "Comparison of American and European Surgery," "Cardiovascular Disease—A New Aspect of Cause and Treatment," "Cystoscopic Treatment of Nephritis," "Interrelation of Pelvic and Abdominal Pathology," "The Urological Treatment of Allergies," and many others. Residence: 1370 Belmond St. Office: 915 Main St., Dubuque, Iowa.

SCHUBRING, EDWARD JOHN BERNHARD, Attorney-at-Law, was born in the Town of Troy, Sauk County, Wis., November 17, 1878, the son of Herman and Maria (Krueger) Schubring. He was educated at high school, Sauk City, Wis., and at the University of Wisconsin, from which he received his B.L. in 1901 and LL.B. in 1903. On June 16, 1904, he married Selma Langenhan, a Phi Beta Kappa, holding B.A., M.A. and Ph. D. degrees from the University of Wisconsin. Mr. Schubring was admitted to the Bar in 1903. He was a member of the firm of Jones & Schubring from 1904 to 1920; Schubring, Ryan & Petersen, 1924 to 1925, and Schubring, Ryan, Clarke & Petersen, from 1925 to 1932. Since 1936 he has been a member of the firm of Schubring, Ryan, Petersen & Sutherland. From 1906 to 1915, Mr. Schubring served as General Counsel and Director of the Southern Wisconsin Power Co. and the Wisconsin River Power Co. He took an important part in organizing these water power companies which developed two of the largest hydroelectric systems in Wisconsin. He subsequently helped to enlarge and consolidate them with gas and electric utilities to form the Wisconsin Power & Light Co., the second largest undertaking of its kind in Wisconsin. He is General Counsel and Director of this company. Mr. Schubring is also General Counsel and Director of the Commonwealth Telephone Co. of Wisconsin, the Illinois Commercial Telephone Co., Michigan Associated Telephone Co., Lexington (Ky.) Telephone Co. and the Ray-O-Vac Co., the second largest enterprise in the dry battery industry in the United States. In addition, he is District Attorney for Wisconsin for the Illinois Central Railroad Co. and General Counsel for the Madison Bus Co. From 1914 to 1918, Mr. Schubring was Trial Attorney for The Miami Conservancy District of Dayton, Ohio, having charge of all principal suits in connection with the establishment of that District and its flood prevention works. Since 1918 he has served as President of the Madison General Hospital Association, a non-profit organization operating a hospital of 300 beds. He is a member of the Madison Club, University Club, Technical Club, Professional Men's Club and Maple Bluff Country Club, Madison, and of the Lake Placid (N. Y.) Club. He is fond of reading and finds recreation in golf, travel and mountaineering. He was the principal assistant to Hon. Burr W. Jones in preparing a second edition of the latter's "Jones on Evidence," 1908. Residence: 410 N. Pinckney St. Office: 122 W. Washington Ave., Madison, Wis.

SCHUMAN, FREDERICK L., Woodrow Wilson Professor of Government at Williams College, was born February 22, 1904, in Chicago, Ill., the son of August and Ella (Schulze) Schuman. He was educated at the John C. Coonley Elementary School, Chicago; Lake View High School, Chicago; University of Chicago (Ph.B. 1924, Ph.D. 1927). On June 23, 1930, he married Lily Caroline Abell, and they have two sons: Karl August and Donald Robert. Dr. Schuman began his career in 1926 as Instructor in Political Science at the University of Chicago. He held this position until 1932, and then became Assistant Professor of Political Science until 1936. He left the University of Chicago to become Visiting Lecturer at Williams College from 1936 to 1938, since which time he has been Woodrow Wilson Professor of Government at Williams College. He served as Visiting Professor of Government at Harvard University in the summer of 1938, and at the University of California in the summer of 1939. Dr. Schuman is a member of the American Political Science Assn. and the American Society of International Law. His hobbies are swimming, travel and photography. He is the author of American Policy Toward Russia Since 1917 (1928); War and Diplomacy in the French Republic (1931); International Politics—An Introduction to the Western State System (1933; 2nd Edition, 1937; 3rd Edition, May, 1941); Conduct of German Foreign Affairs (1934); Rotary? (1934); The Nazi Dictatorship (1935); Germany Since 1918 (1937); Night Over Europe (1941), and (with George D. Brodsky as co-author) of Design For Power (1942). Residence: 10 Glen St., Williamstown, Mass.

SCHUMANN, JOHN J., JR., President of General Motors Acceptance Corp., was born in New York, N. Y., September 11, 1889, the son of John J. and Caroline Mathilde Schumann. He was graduated from public school in New York in 1903, and attended College of the City of New York in 1903 and Cooper Union and New York University from 1903 to 1908. On September 29, 1917, he married Florence Ward Ford, and their children are: Caroline F., John A., Robert F., and W. Ford. Mr. Schumann was employed by N. W. Harris from 1903 to 1917, and from 1917 to 1919 was with the War Loan Organization, Second Federal Reserve District, serving successively as Assistant Executive Secretary, and Executive Secretary of Distribution Committee, Liberty Loan Organization. He entered General Motors Acceptance Corp. in 1919 as Manager of the Financial Sales Department. He was elected Vice-President in 1920, Director in 1921 and President in 1929. He was also elected Chairman of the Board of General Exchange Insurance Corp. in 1929 and Director of General Motors Corp. in 1934. Mr. Schumann also serves as President and Director of General Motors Acceptance Corp. of Delaware, General Motors Acceptance Corp. of Indiana, Inc., General Motors Acceptance Corp. of South America, General Motors Acceptance Corp. Continental and General Motors Acceptance Corp.-Mexico. In addition, he is Vice-President and Director of GM Shares, Inc., and Director of General Exchange Corp. Mr. Schumann's clubs include the Metropolitan and The Recess, New York; Upper Montclair (N. J.) Country; Montclair (N. J.) Golf, Madison (Conn.) Beach and Country, and The Recess, Detroit. Residence: 309 Upper Mountain Ave., Upper Montclair, N. J. Office: 1775 Broadway, New York, N. Y.

SCHWABE, WALTER PAUL, Utilities Executive, was born December 20, 1874, in New York, N. Y., the son of Bernard Heinrich and Theresa (Lietzow) Schwabe. He was educated in Public Schools, and Cooper Union Institute (correspondence and night school courses in engineering). On November 14, 1900, he married Anna Clara Orlofski, and they had two children: Herbert Bernard and Anna Clara (deceased). After a short period in a New York brokerage house and with a firm of selling agents in textiles, Mr. Schwabe began his career in the electrical industry in 1893 as apprentice in the Rutherford (N. J.) Electric Light Co. Two years later he became Superintendent of that company, and following its merger with the Gas & Electric Co. of Bergen County in 1902, he was made Superintendent of the Rutherford District. In 1903 the company was taken over by Public Service Corp. of New Jersey, and Mr. Schwabe continued until 1908 as Superintendent and Commercial Agent of the Bergen District. In 1908 he became General Manager and Superintendent of the Northern Connecticut Light and Power Co., of which he was made Vice-President and General Manager in 1913. He also became President and General Manager of the Thompsonville Water Co. in 1914, Stafford Springs Aqueduct Co. in 1916, Windsor Locks Water Co. in 1928, and The Connecticut River Co. in 1925. He was a Director in all of these. In 1926 they were all merged to form the Northern Connecticut Power Co. of which he became President. In 1929 it was purchased by the Connecticut Electric Service Co., and in 1935 it was liquidated and its properties acquired by the Connecticut Light and Power Co., of which he was made Manager of the Northern District. In 1939 the management plan was revised, and Mr. Schwabe has since been Manager of the Northern Division. He is also Vice-President and Director of the Bankers National Investing Corp., President of the Thompsonville Savings and Home Loan Association, and Director of the Windsor Locks Building and Loan Association, American Business Credit Corp., Beneficial Industrial Loan Corp., and the Dudley Lock Co. He is a member of the Connecticut Water Works Association, of which he was President from 1927 to 1929, and of the American Water Works Association, American Gas Association, American Institute of Electrical Engineers, Edison Institute, and a Past President of New England Division of its predecessor, the National Electric Light Assn. He is State Director for the Thompsonville Chamber of Commerce, of which he is Past President, in the Connecticut Chamber of Commerce. From 1931 to 1935 he was President of the Connecticut Building and Loan League. In 1932 he was appointed by President Hoover as a Director of the Federal Home Loan Bank of Boston, and was re-elected in 1934, 1936, 1938 and 1940. He is Past Exalted Ruler of Elks (1905), and organized and was first President of the Thompsonville Rotary Club. His club is the Suffield Country. He is a Registered Professional Engineer in Connecticut. Residence: 1290 Enfield St., Enfield, Conn. Office: 15 Central St., Thompsonville, Conn.

SCHWARZ, RALPH J., Attorney-at-law, was born December 6, 1880, at New Orleans, La., the son of David and Mathilde (Seligman) Schwarz. He was educated at Tulane University (A.B. 1902, LL.D. 1936), Columbia University (A.M. 1904, LL.B. 1905). On April 14, 1915, he married Irma Sale, and they have three children: Marjory (Mrs. Jac Stich), David R., and

Ralph J., Jr. Mr. Schwarz began his career in 1905 as a practicing attorney, and was Professor of Law at Tulane University Law School and in the School of Commerce for many years. He is Past-President of the New Orleans, and Member of the Louisiana State and American Bar Associations. He is a Member of the Louisiana Law Institute, of the Ohio Beta Kappa Associates, and President of the Jewish Children's Home. His club is the Lakewood Country of New Orleans. Residence: 7933 St. Charles Ave. Office: Canal Bldg., New Orleans, La.

SCOON, ROBERT (Maxwell), Stuart Professor of Philosophy and Chairman of the Department in Princeton University, was born September 21, 1886, at Geneva, N. Y., the son of Charles K. and Caroline (Maxwell) Scoon. He was educated at Geneva High School, Hamilton College (A.B. 1907), Oxford University (B.A. 1910), and Columbia University (Ph.D. 1916). On November 23, 1915, he married Elizabeth Grier Hibben, and they have one son: John Grier Hibben. Dr. Scoon began his career in 1911 as Instructor in Classics at Princeton, and in 1914 became Assistant Professor of Classics at Washington University, Assistant Professor at Princeton in 1915, and Associate Professor of Philosophy at Princeton in 1923, and Full Professor in 1928. He has been Stuart Professor since 1936, and Chairman of the Department since 1934. He is President of Princeton Chapter of Phi Beta Kappa, and Past President of Princeton Section of the American Association of University Professors. He is a member of Chi Psi and the American Philosophical Association. His clubs are the Nassau of Princeton and the Princeton of New York. He is the author of "Greek Philosophy Before Plato." During World War I he served as 2nd Lieutenant of Infantry, U.S.A. Residence: 19 Cleveland Lane. Office: Seventy-Nine Hall, Washington Rd., Princeton, New Jersey.

SCOTT, JOHN W., Member of the Federal Power Commission, was born in Grand Rapids, Mich., September 12, 1893, the son of Warren Eastman and Mary (Richter) Scott. He was graduated from Valparaiso (Ind.) University with an LL.B. degree in 1916 and later engaged in special studies in constitutional, administrative and public utility law at George Washington University. On May 15, 1924, he married Carolyn Irene Van Slyke. They have one son, John W., Jr. Mr. Scott was admitted to the bar of Indiana in 1916. He was admitted to practice before the Court of Appeals of the District of Columbia in 1936 and before the United States Supreme Court in 1937. Mr. Scott was engaged in law practice at Gary, Ind., from 1916 to 1935. He served as Deputy Prosecuting Attorney of Lake County, Ind., in 1917, and as City Comptroller of Gary from 1921 to 1923. He was a member of the Indiana State Legislature in 1926, also served in 1928, 1929. From 1935 to 1937 he was Special Assistant to the Attorney General of the United States. On June 22, 1937, he was appointed by President Roosevelt, a member of the Federal Power Commission. During the World War, Mr. Scott served as 1st Lieutenant, 28th Infantry, U. S. Army, First Division of the A.E.F. He was wounded in action on May 28, 1918, at Cantigny. He was awarded the Silver Star Medal with oak leaf twice and also received the Purple Heart. Mr. Scott is a member of the American Legion and of the Disabled American Veterans of the World War, of which he was National Vice Commander from 1925 to 1926. Residences: Gary, Ind., and 3505 Macomb St., N. W., Washington, D. C. Office: 18th and Pennsylvania Ave., Washington, D. C.

SCOTTEN, ROBERT M., United States Minister to Costa Rica since February 26, 1942, was formerly Minister to the Dominican Republic. Address: Legation of the United States, San José, Costa Rica.

SCROGGS, SCHILLER, Dean of the School of Arts and Sciences of Oklahoma Agricultural and Mechanical College, was born in Rogers, Ark., May 30, 1892, the son of Dr. J. W. Scroggs and Flora Hawley (Beckwith) Scroggs. He was graduated from Southeastern State College in 1924 with his B.A., taking his M.A. at Teachers College, Columbia University in 1932, and Ph.D. at Yale in 1935. On May 25, 1921, he married Marie Landram, and they have a son, Schiller Joe. Dr. Scroggs began his career as a high school teacher in Kingston, Okla., in 1920. He was Principal of Kingston High School in 1921-1922, Superintendent of Schools of Westboro, Mo., in 1922-1923, and Superintendent of Schools of Kingston, Okla., from 1923 to 1927. During the next year he served as Principal of James Earl Russell Demonstration High School and as professor of secondary education at Southeastern State College, Durant, Okla. In 1928 he was appointed Director of Administrative Research at Oklahoma Agricultural and Mechanical College, becoming Director of Admissions in 1931 and Dean of the School of Arts and Sciences in 1935. In 1933 he was teaching fellow at Yale University Graduate School of Education with rank of instructor, and in the same year was appointed Director of Studies of the Oklahoma State Coordinating Board. He is a member of the Oklahoma Education Association, Oklahoma Academy of Science, Phi Delta Kappa, Kappa Delta Pi, American Legion and A. F. & A. M. Dr. Scroggs' hobby is writing, and his publications include "First Steps in Curriculum Making," "Sabbatical Leave," "A Survey of Proposed Units for Measuring Service Loads in Institutions of Higher Learning," "The Junior College Idea of Oklahoma," "An Index of Similarity, from a Summary of the Content of Professional Courses in Education in Institutions of Higher Learning in Oklahoma," "A Liberal College in the Making" (editor and contributor), "Systematic Fact-Finding and Research in the Administration of Higher Education," "Generality in the General Course," "The Beginnings of Coordination in Oklahoma," etc. He enlisted in the U. S. Army in 1912 and two years later was promoted to Sergeant in the U. S. Hospital Corps. From 1916 to 1920 he advanced successively from 2nd Lieutenant to 1st Lieutenant and Captain, serving with the U. S. Expeditionary Force to Siberia from 1918 to 1920. He traveled in the Orient for five and a half years. Residence: 1524 College Ave. Office: Stillwater, Okla.

SCWIETERS, JOHN FRANCIS, Attorney-at-law, was born August 3, 1889, in Fort Wayne, Ind., the son of John H. and Mary E. Schwieters. He received his education in the University of Chicago (one year), Yale College (A.B.), and Harvard Law School (LL.B.). On October 1, 1919, he married Norma Dee Childs. Mr. Schwieters began his career as a lawyer in September, 1916. From 1920 to 1921 he was a member of the Village Council of Floral Park, L. I. He has maintained his offices in New York and Floral Park, where he engages in the private practice of law. He is Director, Vice-President and Counsel of John Lewis Childs, Inc., Director and Counsel of the Greater New York Safety Council, Inc., and of other corporations organized for his clients. He is President, Director and Counsel of Pine Wall Tower Agency, Inc. He is Past-President, Past Deputy District Governor of the Lions Club of New York, and is a member of Phi Beta Kappa (Yale). His clubs include the Yale, North Hempstead Country, Lions' and Knights of Columbus, etc. In the first World War Mr. Schwieters served with the Chemical Warfare Service, with the grade of Sergeant. His recreations are golf, swimming, skeet-shooting and photography. Residence: 91 Tulip Ave., Floral Park, Nassau County, N. Y. Offices: 60 Wall Tower (70 Pine St.), New York, N. Y., and 124 Tulip Ave., Floral Park, N. Y.

SEABURY, GEORGE TILLEY, Secretary of American Society of Civil Engineers, was born in Newport, R. I., April 12, 1880, son of T. Mumford and Mary (Tilley) Seabury. His original progenitor in America was a sea captain who settled in Duxbury, Mass., in 1639. One of Mr. Seabury's antecedents joined with the family of Priscilla Alden and Miles Standish. He is also of the line of the Reverend Samuel Seabury, first Episcopal Bishop in America. George T. Seabury was educated at Massachusetts Institute of Technology, where he received the degree of S.B. in Civil Engineering in 1902. On September 6, 1904, he married Margaret Howard Knight, and they have one daughter, Mary Knight (Mrs. Medley P. Ray). Mr. Seabury began his professional experience as assistant engineer with the Subway Construction Co., New York, in 1902, and then became associated in 1906 with O'Rourke Engineering and Contracting Co. Followed periods of association with United Engineering and Contracting Co., City Wastes Disposal Co., J. C. Rodgers, Hildreth & Co., and the Board of Water Supply of New York, with which he was associated for nine years. He was division engineer in charge of surveys, field investigations, studies, and construction for the Water Supply Board, Providence, R. I., from 1915 to 1918. After war service as Major in the U. S. Army, Mr. Seabury was President and General Manager of George T. Seabury, Inc., road construction specialists, until 1923. He was Manager of the Providence Safety Council from 1923 to 1924, and has been Secretary of American Society of Civil Engineers since January 1, 1925. Mr. Seabury is an honorary member of Koninklijk Instituut Van Ingenieurs. He is a national honorary member of Chi Epsilon, a member of Delta Upsilon Fraternity and Corinthian Lodge of Masons, as well as of the Engineers Club. Residence: 14 Washington Sq. Office: 33 W. 39th St., New York, New York.

SEAVEY, CLYDE LEROY, Member of Federal Power Commission, was born in Dixon, Ill., August 10, 1874, the son of Fletcher and Evaline (Eastwood) Seavey. He was educated at Illinois Normal and Business College, 1892-95. On May 11, 1903, he married Lucile Follett. They have living, one son and one daughter: Clyde F. and Wilma S. Ogden. Commissioner Seavey was in the assay office and in charge of general supply store of a mining company in Tucson, Ariz., from 1896 to 1898. He was in the newspaper business in Pasadena, Calif., in business office and editorial work, from 1898 to 1903. From 1903 to 1911 he was Assistant Secretary of State Board of Examiners of California. Commissioner Seavey was a member and Chairman of the State Tax Commission from 1915 to 1917, a member of State Board of Control from 1911 to 1915 and 1917 to 1921, and a member of State Civil Service Commission from 1921 to 1923. He was City Manager of Sacramento from June, 1921, to January, 1923, when he was appointed to the Railroad Commission, on which he served for two six-year terms, until August, 1934. He was appointed to the Federal Power Commission on August 13, 1934, and was reappointed for a five-year term on June 22, 1935. He was Vice-Chairman from April 6, 1937, to October 1, 1937, and Acting Chairman from October 1, 1937, to July 7, 1939. He was Chairman from July 8, 1939 to December 31, 1939. Home: Berkeley, Calif. Residence: 3700 Massachusetts Ave., N. W. Office: 1800 Pennsylvania Ave., N. W., Washington, D. C.

SEGURA y SAENZ, PEDRO Cardinal, Archbishop of Seville, was born in 1880. He was ordained to the Priesthood in 1906 and ten years later was appointed Auxiliary Bishop at Valladolid. His Emi-

nence became Archbishop of Burgos in 1926. He was formerly Primate of Spain and Archbishop of Toledo. He left Spain after the establishment of the republic and from 1931 to 1937 was Cardinal at the Papal Court. His Eminence has been Archbishop of Seville since 1937. Address Archbishop's Palace, Seville, Spain.

SEIBERT, PERCY ALLEN, Corporation Official, was born December 1, 1880, in Clearspring, Md., U.S.A., the son of M. Finley Seibert and Eleanor Hassett Seibert. His paternal grandfather was State Senator David Seibert, whose ancestors came from Bavaria and Switzerland about 1756 and settled in Womelsdorf, Pa. His mother's father was born in Ireland and removed to the United States when a child (about 1805). He received his preliminary education in Washington High School, and later under the private tutelage of Professor Isaac Sprecher. In 1902 he was engaged in travel study in Europe, and in 1916 he was awarded his LL.B. degree from the Chicago Law School. He was admitted to the Maryland Bar in 1917. In 1907 he married Jeanne Rose Alphand at La Paz, Bolivia, and they have one daughter, Mrs. Stella Jeanne (Seibert) Graham, a member of the Chilean Bar. Mr. Seibert began his career in 1901 as a salesman, and in 1902-04 he held various posts from junior engineer to acting chief of the party on surveys for the B. & O. Railroad. During 1904-05 he served as Commissary General of the Commission for the Study of Railways of Bolivia, and during 1905-07 he was Manager of the Salsberg Mining Machinery & Supply House. During the two years immediately succeeding he served as Manager of the Bolivia Supply Co. of New York, Boston & Oruro, Bolivia, and in 1908-09 he was Sub-Manager of the Andes Tin Co., where he served as General Manager thereafter until 1914. During the latter part of that year and the next, he was engaged in confidential missions in Perú, England, France and the United States, and during 1917-19 he served as Manager of the Victor Cooler Door Co. & Potomac Furniture Co. handling war work. In 1919-22 he was lawyer-assistant to the General Manager of Guggenheim Bros. of Bolivia, and held a similar post with the Caracoles Tin Co. of Bolivia during 1922-24, where he served as Acting General Manager the following year, and as Assistant to the General Representative in South America of Guggenheim Brothers until 1930, when he assumed his present commercial activities. He is President of the Pension Guaranty Association of Santiago de Chile. He is past President and Director of the American Society of Chile, President of the Chile American Association, Vice-President of the Chamber of Commerce of Chile, Director of the American Chamber of Commerce and Director of the National Mining Society of Chile; an associate life member of the American Society of Civil Engineers, a life member of the American Institute of Mining & Metallurgical Engineers, a member of the Inter-American Commercial Arbitration Commission for Chile; member of Chile-United States Cultural Institute and member of Chile-Bolivia Cultural Institute; chairman of Committee on Relations of the Cooperation Committee of Chile, whose duty it is to coordinate the activities of these two organizations and those of Chile-American Association, member of the Coordinating Committee for Chile of the Office of the Coordinator of Inter-American Affairs, Washington, D. C. He is also a member of the Elks, the Masons, the Knights Templar and the Shrine. He was awarded the distinction of Knight Commander of the Order of Merit of Chile (Comendador de la Orden del Mérito de Chile) in 1938. In 1941 he was awarded the distinction of Knight Commander of the Order of the Condor of the Andes of Bolivia (Comendador de la Orden del Condor de los Andes de Bolivia), for meritorious juridic and engineering services rendered in Bolivia. His clubs include the Union, the Prince of Wales Country of Santiago, the Club Hipico de Santiago de Chile, and the Santiago Rotary Club. He is a member of the Executive Committee of Confederation of Production and Commerce, Santiago de Chile. Residence: 590 Miraflores. Office: Braden Copper Co., Santiago de Chile.

SEIGLER, O. M., Baptist Pastor, born in Starr, S. C., November 16, 1892, son of John T. and Nettie Lou (Mouchet) Seigler, of German and French Huguenot ancestry. He was educated at Mercer University, A.B. 1918, and at Southern Baptist Seminary, Th.M. 1922. On August 16, 1917, he married Sarah J. Minter, and they have three children: Sarah N., Mary E. and Charles J. Mr. Seigler was ordained to the Baptist ministry in 1917, and was teacher of English at A. & M. College, Madison, Ga., in 1918-19. He was Pastor at Buffalo, Ky., from 1919 to 1923; Second Church, Augusta, 1923-28, and First Church, Americus, 1928 to 1936, since which time he has been Pastor of First Church, Canton, Ga. He was President of the Protestant Ministers Association, Augusta, from 1926 to 1928, and Moderator of Hephzibah Baptist Association in 1927-28. He was a member of the Baptist Executive Committee, State of Georgia, from 1928 to 1933, and of the Committee of Seven, Georgia Baptist Convention, from 1937 to 1940. He is President of Jasper Bible Institute for Preachers, a Trustee of Mercer University, and Moderator of the Noonday Baptist Association. He served as a member of the Social Service Commission, Georgia Baptist Convention, in 1940-41, and is appointee for Georgia Baptist Convention sermon, 1941. He was Chairman of the Board of Directors of American Rescue Workers in 1930-33, and President of the Cherokee County, Ga., Prohibition Organization from 1936 to 1938. He was a member of the Boy Scout Council and Cub leader for Sumter County in 1935-36, and Vice-President of Canton Rotary Club from 1937 to 1939. His publications include: The Part of the Preacher in the Transformation of the Sword, 1922, and History of First Baptist Church, Americus, Ga., 1934. Address: First Baptist Church, Church St., Canton, Ga.

SEILER, PAUL WALDO, Manufacturer, was born August 15, 1888, in Ashley, Ind., the son of Franklin Pierce and Mino (Andrews) Seiler. He was educated in the Auburn (Ind.) High School. On October 18, 1916, he married Frances Dorris, and they have three children: Paul Waldo, Jr., Robert Dorris and John Findley. Mr. Seiler began as a machine shop employee in 1907, and in 1909 became service manager for W. H. McIntyre Co. of Auburn, Ind. He was service manager of the Streator (Ill.) Motor Car Co. from 1909 to 1911, and was sales manager in 1911. In 1912 he was Manager of the Field Service Department of the Hudson Motor Car Co. of Detroit. He was special representative of the Ford Motor Co., and Assistant Manager in Nashville, Tenn., in 1915. The following year he became Manager for Ford in San Antonio, Texas. He was Assistant Manager of the Airplane Division of the Fisher Body Corp. in 1917. He was Manager of the Ternstedt Mfg. Co. of Detroit, Mich., from 1918 to 1921, and served as President and General Manager of that company from 1921 to 1927. He was President and General Manager of the Yellow Truck & Coach Mfg. Co. of Pontiac, Mich., from 1927 to 1935, and in the same period was President and General Manager of General Motors Truck Corp. He is now President of the Motor Tool Manufacturing Co. of Detroit, Mich., the Faymar Porcupine Gold Mines, Ltd. of Timmins, Ontario, Canada, Polaris Gold Mines, Ltd., of Timmins, and Voice of Detroit. He is a member of the Society of Automotive Engineers. His clubs include the Detroit Athletic, Detroit Golf, Bloomfield Hills Country, The Recess and the Question. His recreations are golf, fishing and farming. Residence: 27404 Drake Rd., Farmington, Mich. Office: 6520 Cass Ave., Detroit, Mich.

SEKSARIA, Seth GOVINDRAM, Merchant and Philanthropist, was born at Nawalgarth, Jaipur, Rajputana, India, in 1888. His family traces its origin from Seksar, a small village in the principality of Nawalgarh a Feudatory Jagirdar of the Jaipur Raj. His father, Gordhandas Seksaria, came down to Bombay from his native country in 1893. Seth Govindram Seksaria followed him in 1904. This boy of sixteen, now a man in his fifties, has risen to preeminence in the industrial and commercial world. Today he is a multi-millionaire, proprietor of about a dozen textile, oil and sugar mills scattered in various parts of India. He is called the

"Cotton King of India." He is a member of the New York Cotton Exchange, East India Cotton Association, Ltd., Bombay, Marwari Chamber of Commerce, Bombay, Indian Chamber & Bureau, Indian Stock Exchange, Ltd., and others. In spite of his great wealth, Seth Govindram Seksaria is noted for his "plain living and high thinking." A great benefactor, he has constructed many modern schools for boys and girls of his city. He wears a simple, ordinary dress, and is a staunch supporter of Indian National Ideals. He is an Orthodox Sanatanist. Address: Seksaria Chambers, 139 Meadows St., Fort, Bombay, India.

SELBY, ROGER A., Shoe Manufacturer, was born May 11, 1885, the youngest son of George D. and Lydia V. (Webster) Selby. He was educated at Portsmouth High School, University School, Cleveland, Ohio, and at Yale University, from which he was graduated in 1906 with the degree of Ph.B. in engineering. On August 12, 1923, he married Dorothy Oldfield. They are the parents of one son and one daughter: Roger A., Jr., and Lois. Mr. Selby began his career as secretary to Congressman H. T. Bannon in 1906. He held this position until 1909 and during the next two years served as secretary to U. S. Senator Theo. E. Burton. In 1911 he joined the Selby Shoe Co. as assistant to the General Manager; Mr. Selby served in this capacity until 1922 and as General Manager from 1922 to 1934. He has been President of The Selby Shoe Co. since 1926, and, in addition, is President and Director of the Arch Preserver Shoe Shop, Inc., New York City; President of the Crittenden Bootery Co., Miami, Fla. Mr. Selby is also a Director of the Security Central National Bank of Portsmouth, Ohio, Murray-Selby Co. Ltd., London, Ontario, and Arch Preserver Shoes, Sydney, Australia. He is Trustee of Ohio Manufacturers Association. Mr. Selby served as President of the National Boot and Shoe Manufacturers Association from 1931 to 1935 and as Chairman of the Code Authority for the Boot and Shoe Industry from 1933 to 1934. He is a member of President Roosevelt's Committee of 12 for Consumers Goods Industries and served as member of the Joint Committee of 100 of the National Association of Manufacturers and the U. S. Chamber of Commerce at White Sulphur Springs Conference in the Fall of 1934. He

is Past Master Blue Lodge, Masons, 1932; Past President Kiwanis Club and was twenty years Chairman of Scioto County Red Cross. Residence: Hundred Mile House, Star Route, Buena Vista, Ohio. Office: Selby Shoe Co., Portsmouth, Ohio.

SELDES, GEORGE, Writer, was born in Alliance, N. J., November 16, 1890, son of George Sergius and Anna (Saphro) Seldes. He was educated at Vineland (N. J.) High School and at Harvard University. He is married to Helen Larkin Wiesman. Mr. Seldes began his newspaper career about 1909, and was with the Pittsburgh Post from 1912 to 1916, as reporter, head of copy desk and night editor. He was an assistant in the United Press office in London in 1916, and was a member of the press section of the U. S. Army in France from 1917 to 1919. He was a member of the Chicago Tribune Foreign News Service from 1919 to 1929, serving as head of the Berlin Bureau in 1920; in Moscow in 1922-23 and Rome 1924-25, and with the French Army in Syria in 1926-27. He covered the Spanish War for the New York Post in 1936-37. Mr. Seldes has been writing books since 1929, and his publications include: You Can't Print That; Sawdust Caesar; The Vatican; Freedom of the Press; Lords of the Press, and The Catholic Crisis. He is a Vice-President of the League of American Writers, and Chairman of the New York Chapter. Address: Grist Mill Rd., Norwalk, Conn.

SELTER, Honorable KARL, Minister for Foreign Affairs of Estonia, was born on June 24, 1898. A lawyer by profession, in 1932 he was appointed Legal Adviser to the Chamber of Commerce and Industry. He is a member of Parliament and of the National Constituent Assembly. In October, 1933, he became Minister of Economic Affairs in the Päts Cabinet. He held this post until May, 1938, since which time he has been Minister for Foreign Affairs in the Eenpalu Cabinet. Address: Tallinn, Estonia.

SELDTE, FRANZ, German Reich Minister of Labor, was born June 29, 1882, in Magdeburg, Germany. He was educated at Realgymnasium in Magdeburg and studied chemistry at Technical College Braunschweig. Mr. Seldte entered business after completing his schooling. He became owner of a liquor and soda factory in Gergdeburg. During the World War he was promoted to Captain of the Reserve Corps and received various decorations. He began his political career shortly after the war as organizer and leader of the front soldiers organization, the "Stahlhelm" (the Steel Helmets). In this capacity Reichspräsident von Hindenburg appointed him Minister in the Hitler Cabinet in 1933. Mr. Seldte continues as Minister of Labor. After the "Stahlhelm" was dissolved, he became a leader of the Storm Troops. Address: Unter den Linden 33, Berlin W.8, Germany.

SELZNICK, DAVID OLIVER, Motion Picture Producer, was born at Pittsburgh, Pa., May 10, 1902, the son of Lewis J. and Florence (Sachs) Selznick. He was educated at the New York City public schools, Hamilton Institute for Boys, and Columbia University (Extension). Married Irene Mayer on April 29, 1930. They have two children: Lewis Jeffrey and Daniel Mayer. Mr. Selznick (whose late father was one of the pioneers in the film industry) served a long apprenticeship in all branches of the industry in New York, and was sent to California as a representative of Associated Exhibitors. Subsequently he joined the M.G.M. Studios as assistant story editor, later becoming in turn story editor, assistant producer and associate producer of "Westerns." After serving as Assistant to the Managing Director at Paramount Studios, he became associate producer, making among others, The Four Feathers and Street of Chance, and later was acting head of this studio. He became Vice-President in Charge of Production at RKO, where he made, among others, A Bill of Divorcement, Bird of Paradise, Little Women, Topaze and The Animal Kingdom. As a Vice-President and Producer for the M.G.M. Studios, he made Dinner At Eight, Dancing Lady, Viva Villa, Anna Karenina, David Copperfield, A Tale of Two Cities, Manhattan Melodrama, Night Flight, and others. Following this, he organized Selznick International Pictures, Inc., where he produced Little Lord Fauntleroy, A Star Is Born, The Prisoner of Zenda, Nothing Sacred, Tom Sawyer, The Young In Heart, Made For Each Other and others. In 1939 Mr. Selznick produced "Gone With The Wind" and "Intermezzo," and in 1940 "Rebecca." He dissolved Selznick International Pictures in 1940 and founded D. O. S. Productions, Inc. He has won many awards, including the 1939 Academy of Motion Picture Arts and Sciences first award for best production; same award, 1940; Irving Thalberg Memorial Award for most consistent high quality of production; two first prizes at International Film Expositions in Venice; gold medal from League of Nations; Photoplay Magazine gold medal. Office: Culver City, California.

SERÉDI, JUSTINIEN, Cardinal, Prince-Primate of Hungary and Archbishop of Esztergom, was born at Deaki, Hungary April 23, 1884, the son of Michael Serédi and Julia Oroszlán. He was educated at the Catholic Gymnasium of Pozsony and in 1901 joined the Order of St. Bénôit at the Monestary of Pannonhalma. He then studied at the Collège Bénédictin of St. Anselmo in Rome, Italy, from 1904 to 1908, when he was ordained to the Priesthood. In 1909 His Eminence was named Professor of Canon Law at St. Anselmo, remaining in Rome until 1927. During this time he collaborated with Cardinal Gasparri in compiling and editing the Code of Canon Law which was published in nine volumes under the title, "Codicis Juris Fontes Canonici." His Eminence was elevated to the Cardinalate and was named Archbishop of Esztergom and Prince-Primate of Hungary in 1927. He organized two international congresses at Budapest-the Catholic Congress of St. Eméric in 1930 and the International Eucharistic Congress in 1938. In 1936 the degree of LL.D. was conferred upon Cardial Serédi by Oxford University, England. Address: Esztergom, Hungary.

SERENA ALDECHI, Secretary of the Fascist Party of Italy, was born at Aquila on December 27, 1895. A lawyer by profession, Mr. Serena was elected a Deputy in 1924. He was formerly Mayor of Aquila. Vice-Secretary of the Fascist Party and member of the Fascist Grand Council, Signor Serena was appointed Minister for Public Works in October, 1939. He became Secretary of the Fascist Party in October, 1940. Address: Rome, Italy.

SERRANO, SUÑER, RAMON, Former President of the Nationalist Governing Board and Minister of Foreign Affairs and of Government of Spain, was one of the most active forces in the Rebel campaign during the recent Spanish Civil War. A brother-in-law of Generalísimo Francisco Franco, he was appointed Minister of the Interior in the installation of the Franquista Government in 1939, and later in the same year was named to the posts as President of the Nationalist Board (Presidente de la Junta Nacionalista) and Minister of Government. In October, 1940, he also took over the portfolio of Ministry of Foreign Affairs. He was relieved of all these posts on September 3, 1942. Address: Madrid, Spain.

SEUBERT, EDWARD GEORGE, President of the Standard Oil Co. of Indiana, was born in Syracuse, N. Y., June 20, 1876, the son of Nicholas and Johanna (Neumeister) Seubert. He received his education in high school in Syracuse, N. Y. Except for a brief period in 1897-98, Mr. Seubert has been associated with the Standard Oil Co. of Indiana since 1891, when he began as a mechanic's helper. He was a clerk from 1898 to 1911 and auditor from 1911 to 1919. In March, 1919, Mr. Seubert was appointed Assistant Secretary and Assistant Treasurer. He held these posts about eight months and then was elected to the Board of Directors and made Secretary-Treasurer. He served as Vice-President from 1920 to 1927 and has since been President. Residence: 6925 Constance Avenue. Office: 910 South Michigan Avenue, Chicago, Ill.

SEVILLA, JOSE RAMON, Ministro de Hacienda y Crédito Público de Nicaragua, Nació el 8 de Diciembre de 1873, en Pueblo Nuevo, Nueva Segovia, Nicaragua, siendo su padre don Florencio Sevilla, originario de una familia hondureña de Danlí, de alta posicion social; su madre fué doña Emilia Castellón de Nueva Segovia, perteneciente a una distinguida y antigua familia nicaragüense. Cursó sus estudios en Leon, en el Instituto Nacional de Occidente, en done se graduó de Bachiller en Ciencias y Letras. Contrajo matrimonio el 30 de Abril de 1906, con doña Lola Sacasa y han procreado seis hijos. El señor Sevilla inició su carrera como Profesor de Segunda Enseñanya en el año de 1908 y ha sido Director y Catedratico de Matemáticas en el Instituto Nacional de Occidente, Diputado al Congreso Nacional en 1904, 1909 y 1925. Subsecretario de Relaciones Exteriores e Instrucción Pública en 1904-07, Ministro de Instrucción Pública en 1929-32; Director General de Comunicaciones en 1933 y Secretario Privado del Presidente General A. Somoza en 1939, quién lo llamó a desempeñas la Cartera de Hacienda y Crédito Público en 1940. Fúe condecorado con las Palmas Académicas Francesas de primera clase en 1909, por servicios en el Ramo de Instrucción Pública. Dirección: J. Ramón Sevilla, Managua, DN., Nicaragua, C.A.

SEVITZKY (KOUSSEVITZKY), FABIEN SERGEEWICH, Musical Director and Conductor of the Indianapolis Symphony Orchestra, was born September 30, 1893, in Wishny, Volotchok, Russia, the son of Adolf Aleksandrowich and Raisa Nesterowna Koussevitzky. He attended the St. Petersburg Imperial Conservatory of Music from 1904 to 1911, graduating with high honors and medal for double bass. The degree of Doctor of Music was conferred upon him by DePauw University, Greencastle, Ind. on June 8, 1941. On January 1, 1923, he married Maria Dormont. Mr. Sevitzky began his outstanding musical career in 1911 as a double bass virtuoso. In 1925 he founded the Philadelphia Chamber String Simfonietta. He was a member of the Philadelphia Orchestra in 1923. He was the Conductor of the Philadelphia Grand Opera, 1927-28, and of the Pennsylvania Opera Company, 1928-30. During the period of 1930 to 1935 he made two European Tours. He served as Guest Conductor for the Berlin Philharmonic, Vienna Symphony Orchestra, Warsaw Philharmonic, Paris Symphony Orchestra, and the Pasdeloup Symphony Orchestra. At present he is also Musical Director of the Orchestral Department of Arthur Jordan Conservatory of Music, Indianapolis, Ind. He has written and published several transcriptions for String Orchestra and Symphony Orchestra and original compositions for Double Bass. He has been decorated by the Government of Colombia (South America), Cavalier of Orden de Boyaca. During the first World War he served in the Russian Army, from 1915 to 1917. His clubs are the Lotos (New York), and the Columbia (Indianapolis). He was elected Honorary Member of the Society of Pi Kappa Lambda, 1939. Residence: 1321 N. Meridian St. Office: Murat Theatre, Indianapolis. Ind.

SEYDEL, PAUL B., President of Seydel Woolley & Co., was born in Brussels, Belgium, January 22, 1884, the son of C. H. and Victorine (Swartebroecks) Seydel. He traces his ancestry to Charlemagne.

He was graduated as Sc.D. from Brussels University, and on February 5, 1910 married Mildred Rutherford Woolley. They have two sons: Paul Vasser and John Rutherford. Mr. Seydel served as Vice-President of the Seydel Chemical Co. from 1904 to 1924. He has been President and Director of Seydel Woolley Co. since 1924, and of the Seyco Realty Co. He is also a Director of the banking house, Hartsfield & Co., Inc. Mr. Seydel is a former President of the Georgia Section of the American Chemical Society, and is a member of the Atlanta Chamber of Commerce, Southern Textile Association, Southern Industrial Council and the Alliance Française. His clubs are the Atlanta Rotary, Atlanta Motor, Capital City and Piedmont Driving, Atlanta. His hobbies are music, photography and languages. He is author of numerous articles and patents on chemical and textile subjects. Residence: 1154 W. Pace's Ferry Road. Office: 748 Rice St., Atlanta, Ga.

SEYMOUR, CHARLES, President of Yale University, was born in New Haven, Conn., January 1, 1885, the son of Thomas Day and Sarah Melissa (Hitchcock) Seymour. He was educated at Cambridge University, England, from which he received his B.A. in 1904 and M.A. in 1909. At Yale University, he took his B.A. in 1908 and Ph.D. in 1911. Dr. Seymour studied at the University of Paris from 1908 to 1909. Honorary degrees conferred upon Dr. Seymour include: LL.D. by Trinity College in 1922, Princeton University in 1937, Connecticut Wesleyan University in 1939 and Harvard University in 1938; Litt.D. by Western Reserve University in 1920 and Columbia University in 1938, and L.H.D. by Rollins College in 1939. On May 4, 1911, Dr. Seymour married Gladys Marion Watkins of Scranton, Pa. They have one son and two daughters: Charles, Elizabeth Atwater and Sarah. Dr. Seymour joined the political science faculty of Yale University in 1911 as Instructor in History. He became Assistant Professor in 1915 and was raised to full professorship three years later. He was Professor of History from 1918 to 1937 and has since been President of Yale University, having served as Provost from 1927 to 1937. Dr. Seymour was Master of Berkeley College, Yale, from 1932 to 1937. In 1924 he was Exchange Professor at the Universities of Brussels, Ghent, Liege and Louvain. Dr. Seymour was United States delegate on Rumanian, Jugoslav, and Czechoslovak territorial commissions at the Peace Conference, Paris, in 1919, and also headed the Austro-Hungarian Division of the American Commission to Negotiate Peace. He is Corporator of New Haven Savings Bank; Director, Second National Bank, New Haven, Conn.; Member of Board of Trustees, Carnegie Foundation for Advancement of Teaching. Dr. Seymour is honorary fellow of King's College, Cambridge University, England; fellow of the Royal Historical Society, American Geographic Society, and the American Academy of Arts and Sciences, and member of the Council on Foreign Relations, American Philosophical Society, American Historical Association, Phi Beta Kappa, Connecticut Society of the Cincinnati, and Alpha Delta Phi. In 1939 Dr. Seymour was decorated by the French Government as Commander of the Legion of Honor. A contributor to the Encyclopaedia Britannica, Atlantic Monthly and the Yale Review, Dr. Seymour's publications include: "Electoral Reform in England and Wales," 1915; "The Diplomatic Background of the War," 1916 (translated into French as "Les antécédents diplomatiques de la guerre" in 1920); "How the World Votes" (with D. P. Frary), 1918; "Woodrow Wilson and the World War," 1921; "The Intimate Papers of Colonel House" 4 volumes, 1926-28 (translated as "Les Papiers Intimes de Colonel House," 1927-29, and as "Die Vertraulichen Dokumente des Obeisten House," 1932); "American Diplomacy During the World War," 1934; "American Neutrality, 1914-17," 1935. With S. B. Hemingway, Dr. Seymour edited "Selections from Carlyle" in 1915. He is co-editor (with Col. E. M. House) of "What Really Happened at Paris," 1921. The latter was translated into French in 1922 as "Ce qui se passa réelement à Paris." His clubs are the Elizebethan and Graduate of New Haven, and Century, of New York. Residence: 43 Hillhouse Ave. Office: Yale University, New Haven, Connecticut.

SHAPOSHNIKOFF, Marshal BORIS MIKHAILOVITCH, Chief of the General Staff of Soviet Russia, was born in Zlatoust, Russia, in 1882, the son of a State employee. He was educated at the Moscow Military School. In 1902 he was commissioned a Lieutenant. After serving in different parts of the Russian Empire and becoming a Captain, he attended the General Staff Officers School in Moscow in 1910 and graduated with high honors. He was attached to the Imperial General Staff when the First World War began. He became a Colonel and during the Revolution of 1917 he joined the Bolshevists and fought the White Russians and the Poles, distinguishing himself in the campaign on the Vistula. He won command of the Leningrad Military District, one of the key posts in the Soviet Union, in 1925. In 1927 he was transferred to the Moscow district, the Volga, 1931, and back to Leningrad in 1935, where he took over command of the General Staff. He was appointed Commander and Commissioner of the Frunze Red Banner Military Academy in 1932, and was a member of the Soviet delegation that attempted in vain to negotiate a Soviet-British-French military treaty in August, 1939. His plan of mechanized warfare is credited with leading to the defeat of Field Marshal Carl Gustav Mannerheim in the Russo-Finnish War of 1939-40. At his own request he was relieved as Chief of Staff between August, 1940, and November, 1941, when he resumed this post and also became Commander-in-Chief of the Red Army and Air Force. He has been awarded the Order of Lenin, Russia's highest decoration. Address: Moscow, Russia.

SHASTID, THOMAS HALL, M.D., Ophthalmologist and Novelist, was born in Pittsfield, Illinois, July 19, 1866, the son of Thomas Wesley and Louisa Minerva (Hall) Shastid. He is descended from one Pierre de Chastaigne, who with

his wife, Marie Madeline de la Rochefoucauld, came to America from a village near Pau, France, in the Huguenot exodus of 1685. They settled in Mannikintown, Va., and the line proceeds as follows: Jean Chastain (Chastid) 1699-1762. Captain of Colonial troops in Virginia, married Charlotte Amonet; Pierre Chastain (Chastid), born in King William's Parish, Va., 1728; Rev. John Chastain, 1747-1800, Baptist Minister, married Mary O'Bryan; Rev. William Chastain (Chastid, Shastid), 1774-1830, married Nancy Greene, daughter of Jarvis Greene, who fell in the Battle of Blue Licks fighting under Daniel Boone; John Greene Shastid, 1798-1874, intimate friend of Abraham Lincoln, married Elizabeth Brown Edwards; Dr. Thomas Wesley Shastid, 1831-1912, married Louisa Minerva Hall. Thomas Hall Shastid was educated at Eureka (Ill.) College from 1883 to 1886, Medical Department of Columbia from 1886 to March, 1888, and he was graduated from the University of Vermont College of Medicine, July, 1888, receiving the degree of M.D. with a special diploma of honors. From 1888 to 1889 he took post-graduate work at the University of Vienna. In 1893, Dr. Shastid won his A.B. cum laude from Harvard University. From the University of Michigan, he received degrees of A.M. in 1901 and LL.B. in 1902. He received the diploma of the American Board of Ophthalmology in 1917. In 1922, the University of Wisconsin conferred upon Dr. Shastid the honorary degree of Sc.D. On May 16, 1897, he married Fannie Fidelia English (died February 29, 1940), and they had one child, Louisa Minerva (deceased); later one adopted daughter, Helen Margaret Lehman (Mrs. Donald R. Husband). Dr. Shastid began his career as a physician on July 17, 1888. He was engaged in general practice of medicine at Pittsfield, Illinois, from 1889 to 1891. Dr. Shastid specialized in diseases of the eye, ear, nose and throat at Galesburg, Ill., from 1894 to 1897 and at Marion, Ill., from 1905 to 1914. He served as professor of history of medicine at the American Medical College (previously Barnes Medical College), St. Louis, from 1907 to 1912 and later was named honorary professor. Dr. Shastid has specialized in ophthalmology since 1914, maintaining offices in Duluth, Minn. He was oculist to the Lyceum Clinic in Duluth from 1920 to 1925 and to the Academy of Clinical Medicine of Duluth from 1925 to 1930. He is honorary ophthalmologist to St. Mary's Hospital, associate ophthalmologist to the Miller Memorial and St. Luke's Hospitals in Duluth, and consulting ophthalmologist to St. Mary's Hospital in Superior, Wis. Dr. Shastid is a Fellow of the American College of Surgeons, American College of Physicians, American Medical Association, American Academy of Ophthalmology and Oto-Laryngology. He is a member of the American Association for the Advancement of Science, World Calendar Association, National Society for the Prevention of Blindness. History of Science Society, International Academy of History of Medicine, American Association of History of Medicine, St. Louis County and Minnesota State Medical Societies, Eastern College Men's Association, and Authors' League of America. In addition, he is associate member of the American Museum of Natural History; honorary member of the Interurban Academy of Medicine of Duluth-Superior, Minnesota Academy of Ophthalmology and Oto-Laryngology and the Eugene Field Society; honorary life member of the International Mark Twain Society, Société Académique d'Histoire, and the Académic Latine des Sciences, Arts et Belles-Lettres, from which society he won the gold cross. Dr. Shastid is founder and President of Give the People Their Own War Power, Inc., and of The War-Check Vote, Inc. He is the author of the Shastid proposed peace amendments to the constitutions of various lands (popular referendums on extra-territorial wars and on governmental foreign gifts and loans). He is the author of numerous books including: "Newspaper Ballads," 1880; "Poems," 1881; "A Country Doctor," 1898; "May the Patient in a Personal Injury Suit be Compelled to Exhibit His Injuries?" 1903; "A Case of Gratitude—Spontaneous Recovery," 1905; "How to Suppress a Malpractice Suit and Other Medical Miscellanies," 1906; "Practicing in Pike," 1908; (Novels): "Simon of Cyrene," 1923; "Who Shall Command Thy Heart?" 1924; "The Duke of Duluth," 1926; "Ophthalmology, Sex Factors In," 1935; "Light, the Raw Material of Vision," 1937; "Eyes and Age," 1940; "Children's Eyes," 1940. Dr. Shastid has also written numerous books on peace and war over a period of forty-five years, as well as his autobiography, "Tramping to Failure," 1937. Dr. Shastid is translator of "Helmholtz's Description of an Ophthalmoscope," 1916, and numerous other works from German, French, Latin and Greek. He collaborated with Dr. H. A. Kelly on "Cyclopedia of American Medical Biography," 1912, and "American Medical Biographies," 1920; with Dr. J. M. Ball on "Modern Ophthalmology," 3rd, 4th, 5th, 6th editions; with Dr. Conrad Berens on "The Eye and Its Disease," 1936; with Dr. C. A. Wood on numerous volumes. Dr. Shastid has contributed more than 3,000 articles to the American Encyclopedia of Ophthalmology. He was formerly Editorial Secretary of the Ophthalmic Record and associate Editor of the Michigan Law Review. He was for years collaborator on the American Jour-

nal of Ophthalmology, "Revista Cubana de Oftalmologia," etc. Dr. Shastid was for many years a public lecturer on animals' eyes, light, blindness, permanent peace, etc. He has invented numerous eye, ear, nose and throat instruments and optical procedures. He is a Life member of Gamma Mu and the Masons and his clubs include the Conopus, of which he was President from 1926 to 1928, the Harvard of Minneapolis and Milwaukee, and the Exchange. Dr. Shastid was President of the latter in 1929. His chief recreations are walking and photography. Residence: 629 East First Street. Office: 202-204 West Superior Street, Duluth, Minn.

SHAW, GEORGE BERNARD, Playwright and Sociologist, was born in Dublin, Ireland, July 26, 1856. In 1898 he married Charlotte Frances Payne-Townsend. Mr. Shaw's works include many plays, novels, prefaces and essays. Among his best known plays are "Man and Superman," "Pygmalion," "Heartbreak House," "Back to Methuselah," "Saint Joan of Arc," "The Apple Cart," "On the "Rocks," "The Simpleton of the Unexpected Isles," and "The Millionairess." His novels include "The Irrational Knot," "Love Among the Artists," "Cashel Byron's Profession," and "An Unsocial Socialist." He is also author of "Common Sense about the War," "How to Settle the Irish Question," "Peace Conference Hints," "What I Really Wrote about the War," "The Political Madhouse in America and Nearer Home," "The Intelligent Woman's Guide to Socialism and Capitalism," "The Adventures of a Black Girl in her Search for God," "Too True to be Good," "Village Wooing" and "Geneva." Mr. Shaw won the Nobel Prize for Literature in 1925. He is a member of the Society of Authors, Playwrights and Composers and the Royal Automobile and Burlington Fine Arts Clubs. Address: 4 Whitehall Court (130), London, S.W.1, England.

SHAW, RALPH MARTIN, Lawyer; member of Winston, Strawn & Shaw, was born in Paris, Ky., February 18, 1869, the son of Hiram and Harriet (Martin) Shaw; grandson of Nathaniel and Emma (Marsh) Shaw, and great-grandson of Hiram and Margaret (Pilcher) Shaw. He was educated at Kentucky State College, and was graduated at Transylvania in 1888 and at Yale in 1890, after which he took the law course at University of Michigan, from which he received his LL.B. degree in 1892. On August 29, 1896, he married Mary Stephens (deceased), and on September 29, 1914, he married (2nd) Mrs. Louise (Sheppard) Tyler. He has one son, Ralph Martin, Jr. Mr. Shaw has been engaged in the practice of law since July, 1892, and is a member of the firm of Winston, Strawn & Shaw. He is Chairman of the Board of Directors and General Counsel of Chicago Great Western Railway Co., and is Director and Counsel of Union Stock Yard & Transit Co., U. S. Pipe & Foundry Co., Stewart-Warner Corp., Joyce & Co., Wacker & Birk Brewing & Malting Co., McAvoy Co., Chicago Breweries, Ltd., Chicago Junction Railway Co., and The Live Stock National Bank of Chicago. He is also counsel for a large number of other corporations. Mr. Shaw was Chairman of the Illinois Division of the Association Against the Prohibition Amendment. His social affiliations include the Chicago, Yale, Mid-Day, and Casino Clubs, Chicago; Old Elm Club, Ft. Sheridan, Ill.; Yale Club, New York, Valley Club of Montecito, Santa Barbara, Calif., and Boca Raton (Fla.) Club. His chief recreation is golf. Residence: 1427 N. State Pkway. Office: 1400 First National Bank Bldg., Chicago, Illinois.

SHEARS, CURTIS, The Executive of the Export Control Administration, was born in Omaha, Nebr., July 4, 1901, son of H. C. and M. E. (Barber) Shears. He was educated at U. S. Naval Academy, B.S., 1922; New York University Law School, J.D., 1932, and Army Industrial College, 1940. On June 30, 1938, he married Virginia Bruce, who had two children, Julia and Combs Bruce. Mr. Shears was appointed midshipman, U. S. Navy, in 1918, and resigned as ensign in 1922. He served as engineering executive with the Otis Elevator Co. from 1922 to 1932, and was admitted to the New York Bar in 1933. He was assistant U. S. Attorney for the Southern District of New York from 1934 to 1938, and senior trial attorney for the Federal Trade Commission from 1938 to 1940, when he was appointed to his present post. He was official observer for the U. S. Navy and represented the Administrator of Export Control at the Inter-American Bar Association Conference at Havana, Cuba, 1941, where he delivered an address on "Economic Cooperation in the Western Hemisphere." He was one of the organizers of the Junior Bar Conference of the American Bar Association in 1934. He was a delegate of the American Bar Association to the Ninth Congress of l'Union Internationale des Avocats in 1938, in which same year he was elected to the Council of l'Union, which post he now holds. He was one of the organizers of the Inter-American Bar Association in 1940, and in 1941 was elected Assistant Secretary-General for the U. S. He is a life member of Military Order of World War and of the Order of Founders and Patriots. He was a member of the Board of Managers of the Empire State Society S. A. R. His social affiliations include the A. & N. Country Club, Washington, D. C., Fencers Club, New York, and New York Athletic Club. He was Deputy Captain of the U. S. team and Great Britain in London, 1930, a member of the U. S. Olympic fencing team in 1932, and is also interested in yachting. Residence: 2101 Connecticut Ave. Office: Commerce Building, Washington, D. C.

SHEININ, JOHN JACOBI, Dean of The Chicago Medical School and Chairman of the Department of Anatomy, was born March 21, 1900, in Bobruysk, Russia, the son of Jacob and Chernia (Rosenhaus) Sheinin. He was educated in the University of Alabama (B.S. 1928), Northwestern University (M.S. 1929, Ph.D. 1932), and its Medical School (M.B. 1932). On September 3, 1932, he married Ruth Aaron, and they have one son: James Charles Sheinin. Dr. Sheinin began his career as Instructor in Anatomy in the University of Alabama School of Medicine, 1925-27. From 1927 to 1932 he was a Fellow in Anatomy in the Medical School of Northwestern. He has been Professor and Chairman of the Department of Anatomy in The Chicago Medical School since 1932, and since 1935 has served as Dean of that institution. He is a Director of the Chicago Y. M. C. A. He is a member of the American Association of Anatomists, American Association of University Professors, Society of Experimental Biology and Medicine, American Association for the Advancement of Science, the Illinois Academy of Science, the Sigma Xi, and Phi Delta Epsilon. He is Past-President of Pi Chapter of Kappa Mu. He is the author of Typing of the Cells of the Mesencephalic Nucleus of the Trigeminal Nerve in the Dog, Based on Nissl-Granule Arrangement; Staining Differences of Nuclei in Hepatic Cells; Some Experiments with Salts of Heavy Metals as Fixatives; On Changes of Size, Shape and Distribution of the Basophil Substance in the Neurocytosome after Fixation in Different Fluids, etc. His hobbies are painting and sculpture. Residence: 221 S. Central Park Ave. Office: 710 S. Wolcott Ave., Chicago, Illinois.

SHEN HUNG-LIEH, Minister of Agriculture and Forestry of China, was born in Hopei, China. He was Commander of the Chinese Northeastern Squadron from 1928 to 1932, at which time he attained the rank of Rear Admiral. He became Mayor of Tsingtao in 1930 and a member of the Peiping Political Council, and (its successor) Hopei-Chahra Political Council, in July, 1933. He served as Governor of Shantung Province and took office as Minister of Agriculture and Forestry of China in December, 1941. Address: Chungking, China.

SHERRIFF, JOHN CHARLES, Attorney-at-law, was born February 1, 1874, in Pittsburgh, Pa.; the son of Charles French and Ellen E. (Breedon) Sherriff. He is a direct descendant of Robert Black, who came to America from Scotland in 1746; also descendant of Robert Black, Captain in American Army during Revolution; grandfather, John Black Sherriff, was a soldier in war with Mexico; father was a soldier in Civil War; great-great-grandfather, John Sherriff, came to Pittsburgh as a pioneer in 1794, where his sons and grandsons engaged in brass founder's business for many years. He was educated at Princeton University (A.B. 1896), and Pittsburgh Law School (LL.B. 1900). On December 23, 1905, he married Anne Jacova Bray. Mr. Sherriff has been engaged in the practice of law since the beginning of his career on March 24, 1900, when he was admitted to the Bar of Pennsylvania, in Pittsburgh; he was later admitted to the Bar of the Pennsylvania Supreme Court, Pennsylvania Superior Court, U. S. District Court, U. S. Circuit Court of Appeals, and U. S. Supreme Court. He is now Senior member of the law firm of Sherriff, Lindsay, Weis & Hutchinson, engaged in active practice at Pittsburgh, specializing in surety, insurance and corporation law. He is Counsel for many insurance companies and other corporations, and has served as Counsel in a large volume of important insurance and surety litigation. He is a Director of the Fried & Reineman Packing Co., Pittsburgh. He is a member of the Allegheny County, Pennsylvania and American Bar Associations; International Association of Insurance Counsel; American Judicature Society; Sons of American Revolution, Federation of Social Agencies, and the Family Society. He is active in church work, serving as Senior Warden of the Church of Redeemer; Member Board of Trustees, Protestant Episcopal Diocese of Pittsburgh; Member Standing Committee of Diocese; Judge of Ecclesiastical Court of Diocese, 1935 to 1938; Chairman Department of Social Service of Diocese, 1928 to 1938. He is a Life Trustee of Shadyside Hospital. He is a member of the Pennsylvania Society, and his Clubs are the Duquesne, Harvard-Yale-Princeton, and the Oakmont Country. His hobbies are yachting and book collecting. During the first World War he was commissioned Captain of Ordnance, U. S. Army, detailed to Adjutant General's Office, 1918. Residence: 2053 Beechwood Blvd. Office: 1406 Law & Finance Bldg., Pittsburgh, Pa.

SHERRILL, CLARENCE OSBORNE, City Manager of the City of Cincinnati, was born in Newton, N. C., May 24, 1876, the son of Miles Osborne and Sarah Rosanna (Bost) Sherrill. He was educated at Trinity College (now Duke University), 1895-97; U. S. Military Academy, West Point, from which

he was graduated with honors in 1901; Army School of Line, Ft. Leavenworth, Kan., 1906, and Army War College, 1907. On November 30, 1905, he married Geraldine Caldwell Taylor, and they have one daughter and one son: Clarence Caldwell and Minnie Elizabeth. Colonel Sherrill was commissioned 2nd Lieutenant, Corps of Engineers, U. S. A., February 18, 1901, and advanced through grades to Colonel of Engineers, N. A., in 1917. He was Lieutenant-Colonel, U.S.A., from July 1, 1920, until his resignation on January 1, 1926. He served in the Philippine Insurrection in 1901, and was Colonel of Engineers and Chief of Staff, 77th Division, France, during the World War. He was awarded D. S. M. (U. S.) and Croix de Guerre with Palm (France). Colonel Sherrill was Director of Public Buildings and Parks, Washington, D. C., 1921-25, and served as Military Aide to Presidents Harding and Coolidge. He was City Manager of Cincinnati from January 1, 1926, to 1930, and Vice-President of Kroger Grocery & Baking Co. from 1930 to 1935. He was President of American Retail Federation from 1935 to 1937, when he again became City Manager of Cincinnati. Colonel Sherrill is honorary life member of Cincinnati Chamber of Commerce, and is a member of Cincinnati Committee for Stabilizing Employment, Cincinnati Committee on Coördination and Coöperation, City Planning Commission, Cincinnati, and the American Society of Civil Engineers and American Military Engineers. His social affiliations include Commonwealth, Queens City and Cincinnati Clubs and Cincinnati Country Club, Cincinnati, and the Army & Navy and Chevy Chase Clubs, Washington, D. C. His hobbies are chess, checkers, golf, bridge, reading and music. Colonel Sherrill is author of Military Map Reading, Topographical Surveying and Radio Sketching, all published in 1910. Residence: 2211 E. Hill Ave. Office: 150 City Hall, Cincinnati, Ohio.

SHERWOOD, CARLTON M., Counsellor in Institutional Financing, was born April 12, 1895, in Buffalo, N. Y., the son of William B. and Gertrude (Kring) Sherwood. He married Ann Glover on April 22, 1926, and they have two children: Hugh Clements, and Elizabeth Ann. Mr. Sherwood began his career as a secretary of the Buffalo (N. Y.) Y.M.C.A., where he served from 1915 to 1917. On the entrance of the U. S. into the first World War, he enlisted in Headquarters Troop of the 78th Division, A.E.F., and served in the Argonne and St. Mihiel offensives and on the British Front. After the Armistice he was Associate Director of the largest Y.M.C.A. in France, Flag Hut, Brest. From 1919 to 1927 he was General Secretary of the New York State Christian Endeavor Union, and from 1926 to 1934 he was Executive Secretary of the Citizen's Committee of 1,000. From 1927 to 1931 he was Extension Secretary of the International Society of Christian Endeavor, and from 1931 to 1934 he was General Secretary. He edited the Christian Endeavor World from 1930 to 1934, and from 1931 to 1934 was Secretary of The World's Christian Endeavor Union. In 1932-33, he served as President of the Interdenominational Young Peoples' Commission. From 1934 to 1936 he was Executive Director of the Associated Boards for Christian Colleges in China. He was Director of the Congregational National Pension Campaign in 1937-38. He has been Executive Vice-President of Pierce & Hedrick, Inc. (institutional financing) since 1938, and associated with the firm since 1934. Mr. Sherwood is also active in civic and social work beyond that of a religious nature. He is a member of the Directorate of the Judson Health Center of New York City, and is a member of such civic organizations as the Sons of the American Revolution and the Masonic Order. His clubs include the Mt. Crotched Country (N. H.) and the Boston City. His recreations are travel and reading. He is a descendant of Seth Sherwood, Captain in the Revolutionary Army, and is a descendant of John Adiel Sherwood, who served as a Lieutenant during the War of 1812. Residence: Deering, N. H., and Pleasantville, N. Y. Office: 30 Rockefeller Plaza, New York, N.Y.

SHIBA, KOSHIRO, Chairman of the Board of Directors of the Mitsubishi Heavy-Industries Limited, was born January 24, 1875, in Tokyo, Japan, the son of Baron and Baroness Shigeru Shiba. He received his education in the Technical Department of the Tokyo Imperial University. He married Aiko Shirane and they have two sons and two daughters. Mr. Shiba entered the Nagasaki Shipyard & Engine Works of the Mitsubishi Goshi Kaisha in 1899. He was appointed General Manager of shipyard and engine works in 1920, and five years later he was elected Managing Director of the Mitsubishi Shipbuilding and Engineering Co., Ltd., successors of the shipbuilding and engineering department of the Mitsubishi Goshi Kaisha. In January, 1934, Mr. Shiba was elected Chairman of the Board of Directors of the Mitsubishi Shipbuilding & Engineering Co., Ltd., which in June of that year was consolidated with a sister company to form the Mitsubishi Heavy-Industries Limited. Mr. Shiba has served as Chairman of the Board of Directors of the latter since its inception. He is also a Director of the Mitsubishi Trading Co., Ltd., and the Mitsubishi Electric Manufacturing Co., Ltd., of Tokyo, the Nippon Electric Battery Co., Ltd., of Kyoto, the Dai Nippon Paint Co., Ltd., of Osaka, and the Dowa Automobile Industry Co., Ltd., of Mukden. Residence: 26 Nando Machi, Ushigome-ku. Office: 4 Ni-chome, Marunouchi, Kojimachi-ku, Tokyo, Japan.

SHIMADA, TOSHIO, Minister of Agriculture of Japan, was born in Shimane-ken, in June, 1877. He studied political science at Tokyo Imperial University, from which he was graduated in 1900. After serving as Chief of the Educational and General Affairs Sections in the Tokyo Municipal Office, Mr. Shimada joined the Chuo Shimbun Publishing Co., later becoming Director of the Azumagawa Electric Power Co. He was formerly President of the Cabinet Legislation Bureau. Mr. Shimada has been elected to Parliament eight times. He served as Minister for Foreign Affairs and Minister of Agriculture from March, 1936, to February, 1937. In January, 1940, he was appointed Minister of Agriculture. Address: 11 of 3 Nishi-Ginza 5-chome, Kyobashi-ku, Tokyo, Japan.

SHIMADA, Admiral SHIGETARO, Minister of the Navy of Japan, was born in Tokyo, September, 1883, the son of Meido Shimada and Yoshi Chikushi. He was educated at the Naval Staff College. He was a Director of the 1st Department Naval Staff Board and a member of the Naval Technical Council. He served as Vice-Chief of the Naval Staff Board and was Commander-in-Chief of the 2nd Fleet until his appointment as Minister of the Navy. Address: Tokyo, Japan.

SHINYA, KICHIMATSU, Trade Director, was born February 3, 1892, in Makawa, Japan, the son of Sukejiro, Shinya. He received his education in the Meiji University. On January 24, 1931 he married Fujiko Fukushima, and they have three children. Mr. Shinya first came to Chile in 1914, and later returned to his native land, where he was appointed by the government to conduct a study in Chile of all lines of commercial activity. In 1922 he was made a Member of the Personnel Staff of the Japanese Legation, and 7 years later he was designated as Commercial Agent in Chile of the Japanese Ministry of Commerce and Industry. He serves his government as Director of the Nippon Trade Agency in Chile since 1937. In 1938 he was decorated by the Chilian Government, awarding him the Order to the Merit. He is a Member of the International Rotary Club of Santiago, member of the Union Club, and Director and Secretary of the Chilian-Japanese Cultural Institute. Address: 972 Agustinas, Santiago de Chile.

SHMUSHKEVITCH, General JACOB, Commander in Chief of the Soviet Air Force, was formerly Commander of the Russian fliers in Outer Mongolia. Regarded as one of the foremost administrators and organizers among Russian fliers, General Shmushkevitch is credited with establishing a strong air force in the Far East. He was appointed Commander in Chief of the Soviet Air Force on December 8, 1939. Address: Moscow, U.S.S.R.

SHOTWELL, JAMES THOMSON, Historian, was born in Strathroy, Ont., Canada, August 6, 1874, the son of John B. and Anne (Thomson) Shotwell. He was educated at Toronto University, from which he received his B.A. in 1898, and at Columbia University, where he took his doctorate in 1903. LL.D. degrees were conferred upon him by University of Western Ontario in 1922; Dartmouth College and Toronto University, 1926; McGill University, 1927; Columbia, 1929; University of Budapest, Hungary, 1935; Queen's University, Ontario, 1937; Johns Hopkins University, 1939, and at the St. Lawrence University, L.H.D., 1940; D.Sc. S.et P. Université de Montreal, 1941. In 1901 he married Margaret Harvey, and they have two children: Margaret Grace and Helen Harvey. Dr. Shotwell began his career as lecturer in history at Columbia University in 1900. He was instructor from 1903 to 1905 and adjunct professor from 1905 to 1908, when he was elevated to full professorship. He has served the United States Government in various consultative and executive capacities. In 1917 he was Chairman of the National Board for Historical Service, Washington. He was member of "The Inquiry," preparatory committee for the Peace Conference, in 1917-1918, while at the Peace Conference he served as chief of the Division of History of the American Committee to Negotiate Peace, 1918-19, and member of the International Labor Legislation Commission, 1919. Prof. Shotwell was American member of the organizing committee of the International Labor Conference in 1919; Director of the Division of International Relations of the Social Science Research Council from 1931 to 1933; President of the League of Nations Association from 1935 to 1939, and Chairman of the Commission to Study the Organization of Peace since 1939; member Advisory Committee Dept. of Cultural Relations, State Dept., 1940-. He has been Trustee and Director of the Division of Economics and History of the Carnegie Endowment for International Peace since 1924, and Chairman of the National Committee of the United States of America on International Intellectual Cooperation of the League of Nations since 1932. From 1919 to 1923 he was American representative to the Union Académique Internationale. In 1923 he served as American President of the Fifth International Congress of Historic Sciences, Brussels. Dr. Shotwell was assistant general editor to the 11th edition of Encyclopedia Britannica, London, 1904-05, and Editor of "Records of Civilization, Sources and Studies" (5 volumes), 1915-1921, and "Economic and Social History of the World War, 150 volumes (for Carnegie Endowment), 1919-1929; Canadian-American Relations (35 volumes), 1936-; Governments of Continental Europe, 1940. His publications include "The Religious Revolution of Today," 1913; "Labor Provisions in the Peace Treaty," 1919; "The History of History," 1921 and 1939; Chinese ed., 1929; Spanish ed., 1940; "War as an Instrument of National Policy," 1929, (French and German translations); "The Heritage of Freedom," 1934; "On the Rim of the Abyss," 1936; "At the Paris Peace Conference," 1937; "What Germany Forgot," 1940. He is joint author of "A History of the Peace Conference of Paris," 1920; "Labour as an International Problem," 1920; "The League of Nations Starts," 1920; "The See of Peter," 1927; "Turkey at the Straits," 1940. His decorations are: Commander of the Order of the Crown of Belgium, 1919; "Commander of the Order of the Saviour," Greece 1925; Commander of the Order of St. Sava, Jugoslavia, 1926; Officier of the French Legion of Honor, 1937; Order of White Lion, Czechoslovakia, 1937. Residence: 257 West 86th Street. Office: Columbia University, New York, N. Y.

SHREVE, EARL OWEN, Vice-President in Charge of Sales, General Electric Co., was born in Mapleton, Ia., October 31, 1881, the son of James Elmer and Addie Alma (Cone) Shreve. He was edu-

cated at Charter Oak (Ia.) High School and at Iowa State College. On September 9, 1908, he married Annabelle Thomson, and they have two sons and one daughter: Robert T., Earl Owen, Jr., and Mrs. Dwight E. Moorhead. Mr. Shreve began with the General Electric Co. in 1904 as student engineer on the test course. He became a salesman for the Supply Department, San Francisco Office, in 1906, calling on all that office's territory in California outside of San Francisco. From 1907 to 1908 he served as Resident Agent for the State of Nevada, and in 1909 returned to San Francisco as Turbine Sales Specialist. In 1911 he became apparatus salesman at that office in charge of transactions with the Pacific Gas & Electric Co., and in 1914 became Manager of Apparatus Sales there. He became Assistant Manager of the Company's San Francisco office in 1916 and acted as Manager from 1917 to 1926, when he was called to Schenectady as Manager of the Industrial Department, remaining in that post until 1929. He was Assistant Vice-President from 1929 to 1934, since which time he has been Vice-President in Charge of Sales. Mr. Shreve also serves as Member Board of Governors of the National Electrical Manufacturers Association; Director, American Management Association, General Electric Supply Corp., and is a member of the Electrical Manufacturers Club, Army Ordnance Association. In addition he is a Director of the Schenectady Trust Co.; Vice President, Schenectady Council, Boy Scouts of America; Director, Schenectady, Bureau of Municipal Research; Trustee, Schenectady County Historical Society; Director, Schenectady Chamber of Commerce. He is a member of the Newcomen Society and Schenectady Committee, National Committee for Music Appreciation. He is also a member of the Masonic Lodge, YMCA, Mohawk Club, Mohawk Golf Club, Fortnightly Club, Rotary Club, National Travel Club, Schuyler Meadows Club. His favorite sport is golf. Residence: 1127 Avon Rd. Office: 1 River Road, Schenectady, New York.

SHUSTER, BENJAMIN HARRISON, M.D., Otolaryngologist, was born in Russia, September 17, 1892, the son of Abraham and Hannah (Shore) Shuster. He received his preparatory education under private tuition, entering Medico-Chirurgical College in 1911 and graduating in 1915. On August 25, 1918, he married Rose Stein, and they have a daughter and a son—Anita and Allan. Dr. Shuster began private medical practice in November, 1916, specializing in otolaryngology. He was connected with the Out-patient Department of Pennsylvania Hospital from 1917 to 1920, and during the next five years was assistant otologist to Medico-Chirurgical Hospital. Since 1925 he has been assistant otologist to Graduate Hospital and laryngologist to the Department of Tuberculosis of Philadelphia General Hospital. In addition, he is associate otolaryngologist to Mt. Sinai Hospital, otolaryngologist to St. Luke's and Children's Hospital, and neuro-otologist to Germantown Hospital. He has been associate professor of neuro-otology at the Graduate School of Medicine of the University of Pennsylvania since 1932, and associate in otolaryngology at the University of Pennsylvania Medical School since 1935. He is a member of the Philadelphia County Medical Society, of which he is former President of the Southeast Branch; Medical League of Philadelphia, Philadelphia College of Physicians, American Academy of Ophthalmology and Otolaryngology, American Laryngological, Rhinological and Otological Society, and the American Medical Association. He is a Fellow of the American College of Surgeons and President of the Philadelphia Laryngological Society. He is a frequent contributor to leading medical journals. During the first World War, Dr. Shuster served in the Medical Corps of the U. S. Navy. Address: 1824 Pine St., Philadelphia, Pa.

SIBELIUS, JEAN JULIUS CHRISTIAN, Composer, was born in 1865. He was educated at Helsinki University and at the Berlin and Vienna Conservatories. He has received honorary degrees from Heidelberg, Helsinki and Yale Universities, and is a member of the Santa Cecilia Academy in Rome. In addition to pianoforte compositions and songs, Mr. Sibelius' works include seven symphonies: "Saga," "Karelia," "Finlandia," "Valse Triste," "Pelleas and Melisande,' "Voces Intimes" and "Tapiola." Address: Helsinki, Finland.

SIDENER, HERMAN SUKER, Clergyman, was born October 21, 1899, in Toledo, Ohio, the son of Rev. William Martin and Bertha Emilie (Suker) Sidener. He was educated at Kenyon College (Ph.B. 1921, M.A. 1922, B.D. 1923, S.T.M. 1926, and S.T.D. 1934). On September 18, 1923, he married Ida Corinne Douglass, of Mansfield, Ohio, and they have one daughter: Joanne Douglass. Dr. Sidener was ordained Deacon in the Episcopal Church in 1923, and Priest in 1924. He was Rector of Trinity Episcopal Church of Fostoria, Ohio, from 1923 to 1924, Old Trinity Episcopal Church of Tiffin, Ohio, from 1924 to 1930, and St. Alban's Episcopal Church of Cleveland Heights, Ohio, from 1930 to 1934. He has been Rector of St. Paul's Episcopal Church of Canton since 1934. Dr. Sidener has taken an active part in the affairs of the Diocese of Ohio. From 1927 to 1934 he was a member of the Diocesan Department of Religious Education, and since 1928 he has been an Examining Chaplain to the Bishop of Ohio and Honorary Canon of Trinity Cathedral of Cleveland. He was a member of the Diocesan Commission on Evangelism in 1929, and served as Secretary from 1930 to 1931. He was a member of the Diocesan Council from 1931 to 1937, and was Chairman of the Department of Missions and Church Extension from 1933 to 1937. In 1928 and 1930 he was a Deputy from Ohio to the Provincial Synod of the Fifth Province. He was a Deputy from Ohio to the General Convention of the Episcopal Church in 1937. From 1926 to 1930 he served as National President of the Sigma Pi Fraternity. He is a member of the Society of Mayflower Descendants (Elder of the Cleveland Colony from 1934 to 1936), the Masonic Order, Sons of the American Revolution, and the Society of Descendants of Colonial Clergy. His special interests are travel and college fraternity work. He is the author of numerous articles in college fraternity magazines. Residence: 1535 Logan Ave. N. W. Office: 319 Fifth St., S. W., Canton, Ohio.

SIEG, LEE PAUL, President of University of Washington, was born in Marshalltown, Iowa, October 7, 1879, the son of George Lewis and Mary E. (Toomer) Sieg. He was educated at the University of Iowa, from which he received the degrees of B.S. in 1900, M.S. in 1901 and Ph.D. in 1910. In 1934 the degree of LL.D. was conferred upon him by the University of Pittsburgh and on May 24, 1941, by the University of Iowa. On August 18, 1913, he married Gretchen L. Potts, and they have two children: Robert Paul and Barbara Helen. Dr. Sieg was Instructor in Physics at Carleton College from 1903 to 1906, when he joined the faculty of University of Iowa, serving until 1924 successively as Instructor, Assistant Professor, Associate Professor and Professor. He was Professor of Physics and Dean of the College and of the Graduate School of the University of Pittsburgh from 1924 to 1934, and Acting Dean of the School of Education from 1930 to 1934. He is the author of numerous papers on optics and elasticity. He has been President of the University of Washington since 1934. Residence: 808 36th Ave., N. Office: University of Washington, Seattle, Washington.

SIEMS, ALLAN GLEASON, Business Executive, was born July 29, 1888, in St. Paul, Minn., the son of Peter and Josephine (Gleason) Siems. He attended public and private schools of St. Paul, Harstrom's Preparatory School, of Norwalk, Conn., and Yale College of Law. In 1910 he entered the employ of Siems & Co. on construction work for the Northern Pacific Railway Co. in Mandan, N. D. In January, 1911, he went to Chehalis, Washington, as a representative of Siems & Co., working on the double tracking of the Northern Pacific Railway between Tenino and Kalama, Wash. In the Fall of 1911, he was an incorporator and became an officer of Siems-Carey Co. (U. S.) and Siems-Carey Co. Ltd. (Canada). Until 1914 he was in active charge of construction by the latter company of portions, of the Canadian Northern, Grand Trunk Pacific, and Canadian Pacific Railways in British Columbia and Alberta. In 1917 he and his associates built several aviation fields for the United States Government, for which projects there were organized the firms of Janse, Wickham & Siems, and Siems & Co. In 1918-1919 he was Vice-President of Bayles Shipyard, Inc., Long Island, N. Y. In 1919, Mr. Siems was an organizer, incorporator, and Chairman of the Board of Directors of Siems-Stembel Co., railway freight car repair and construction company, and he served as Chairman of the Board of Directors of this firm until 1925, when it was sold to Standard Steel Car Co. In 1922, together with his brother, Claude H. Siems, he acquired a Wisconsin corporation known as Big Rock Creek Trout Club, which since 1936 has been operated as Big Rock Creek Farm, Division of Siems Bros., Inc. A hatchery is maintained here for the raising of Brook, German Brown, and Rainbow trout. Upland game birds are also raised here on a considerable scale, and nurseries are maintained for the promotion of a growth of timber. A portion of the Big Rock Creek lands is used for the breeding of pure-bred cattle and horses, and hunting dogs of various breeds are raised in the Big Rock Creek Kennels, but the majority of the two thousand acres is kept in its wild state. In 1926 he became associated with his brother, Claude H. Siems, in the general contracting business in the firms of Siems, Helmers & Shaffner, Inc., Siems & Carlson, Siems-Helmers, Inc., and Orin P. Bailey Co. In 1929 these firms were reorganized, and the construction business is now carried on by Siems Bros., Inc., and Siems-Spokane Co. In 1926 Mr. Siems and his associates organized Haggart Construction Corp., a paving company, and Northwest Florida Corp., a bridge building company. In 1926 he and his brother acquired Sims Malt-O-Wheat Co., renamed Sims, Inc. in 1923, and now Sims Division of Siems Bros., Inc. In 1927 they acquired Gross Metal Products Co., manufacturers of architectural hollow metal, now Trussbilt Division of Siems Bros., Inc. The Siems interests now control the project, initiated in 1928, of building Pensacola Bridge, along with beach and recreation developments in that neighborhood. At present Mr. Siems is Chairman of the Board of Directors of Siems Bros., Inc., Siems Bros.-Helmers, Inc., Siems-Helmers, Inc., Siems-Spokane Co., Pensacola Bridge Corp., and Midway Agency, Inc. He was one of the organizers of all of these corporations. Mr. Siems is a Trustee and First Vice-President of the St. Paul Institute, a member of the Minnesota Academy of Science, member of the Board of Governors, Miller Hospital, Director of the Golden Retriever Club of America, and Life Member of the Izaak Walton League. His clubs include the Surf, Bath, Indian Creek Country of Miami Beach, Fla., the Minnesota, Somerset Country, University of St. Paul, Minn., St. Croix Country of St. Croix Falls, Wis., and the Kat Cay, B. W. I., and various others throughout the United States. Residence: The Bath Club, Miami

Beach, Florida. Office: 2575 Como Ave., St. Paul, Minn.

SIKORSKI, General LADISLAS EUGENE, Prime Minister of Poland, was born at Tuszow, May 20, 1881. He received his diploma as engineer from the Polytechnic of Lwow in 1907, after which he attended the School for Officers in Vienna. At the beginning of the World War, General Sikorski directed the Military Department of the Supreme National Council at Cracow and organized the Polish Legions. In 1918 he took an active part in the defense of Lwow and the following year commanded the army which occupied Kalentowicze and Mosyrz. He was in command of the Fifth Polish Army which checked the march of the Soviet Army on Warsaw. Following a counter-offensive at the north of the capital, the Fifth Army, commanded by General Sikorski, won a brilliant victory on the Wkra which saved the city of Warsaw and was a decisive factor in bringing to a close the Russo-Polish War. In 1921 he was promoted to Chief of the General Staff and devoted himself to reorganizing the Polish Army. After the death of the first President of the Republic, Gabriel Narutowicz, in November, 1922, General Sikorski became head of the government and, in addition to assuming the Premiership, he also took the portfolio of the Interior. Notable among his many accomplishments during his tenure in the government, was the Conference of Ambassadors, held in Paris in 1923, by which he obtained recognition of Poland's original frontiers. In 1926 he was named Commander of the Military District of Lwow, which post he held until 1928. After his retirement from public life and military service, General Sikorski made an intensive study of military problems, publishing several important works which have been translated into various foreign languages. Those published in French include "La campagne polono-russe de 1920," with preface by Marshal Foch; "Le problème de la paix," preface by Paul Painlevé, and "La guerre moderne," with preface by Marshal Pétain. In September, 1939, after German troops invaded Poland, a provisional Polish Government was set up near Paris, France. On September 29, 1939, General Sikorski was named Prime Minister. Address: London, England.

SILLS, KENNETH CHARLES MORTON, President of Bowdoin College, was born December 5, 1879, in Halifax, Nova Scotia, Canada, the son of Charles Morton and Elizabeth Head (Ketchum) Sills. He received his A.B. in 1901 from Bowdoin, and his A.M. in 1903 from Harvard, later undertaking a post graduate course in Columbia University during 1905-06. He holds honorary degrees from the University of Maine, Dartmouth, Bates, Colby, Williams and Bowdoin Colleges and Dalhousie and Yale Universities. On Nov. 21, 1918, he married Edith Lansing Koon. Dr. Sills began his career in 1901 as Assistant in English at Harvard Univ., and from 1903 to 1904 was Instructor in English and Classics at Bowdoin College. In 1904-05 he was tutor in English at Columbia, and from 1906 to 1907 served as Adjunct Professor of Latin at Bowdoin. He has been Winkley Professor of Latin Language and Literature since 1907 at Bowdoin, and was Dean during 1910-18. Since May of the latter year he has been President. In 1916 he was Democratic Candidate to the United States Senate for Maine. In 1926 he was President of the New England Association of Colleges and Secondary Schools. He is Trustee of Wellesley College, Athens (Greece) College, Episcopal Theological School of Cambridge, and Carnegie Foundation (Chairman 1939-). Dr. Sills is the author of "The First American, and Other Poems," published in 1911. Residence: 85 Federal St. Office: Bowdoin College, Brunswick, Maine.

SILVA CORTÉS, ROMUALDO, Senator of the Republic of Chile, (Senador de la República de Chile), until May, 1941, was born in 1880 in Chile, the son of R. Silva Prado and of Julia Cortés Campino. His grandfather served as a Colonel in the War of Independence, while one of his great grandfathers was a Member of the Government which succeeded O'Higgins and Freire. Señor Silva C. received his education in the schools and universities of Chile and Europe, and in 1900 (at the age of 20) he received his legal degree (Abogado). In 1936 he married Clare Gordon of Ireland. They were married in the Westminster Cathedral in London. In 1901 Señor Silva C. began his career as a practicing lawyer and as Professor of Civil Law in the Catholic University of Chile. In 1909 he was elected to the Chamber of Deputies of Chile, and was five times reelected to that post. He was first elected to the Senate of the Republic in 1922 and has since been reelected three times. He was elected in 1915 as Counselor of State, and in 1937 was President of the Senate and of the two houses in joint session. Although he has continuously carried on his legal practice, he has likewise found time to serve as a diplomat, a writer, a publicist, and to engage in agricultural and mining enterprises. He is an active member of a number of institutions and academies dealing with scientific, educational, juridical and economic matters. During his public life, Señor Silva C. has made twenty-two trips to Europe as well as five trips to the North American continent. He holds five high decorations awarded by European governments, and is intensely active in the Catholic Church. In Chile he is a Member of the Club de la Unión and the Club Viña del Mar, and he has been a Member of clubs in London, Paris, Rome and Buenos Aires. He is the author of a number of legal, political and economic studies. Address: Santiago, Chile.

SILVA ENDEIZA, HUGO, Chief Editor of "El Mercurio de Antofagasta" and of "La Prensa de Tocopilla" (newspapers), was born June 12, 1892, in Tongoy, Provincia de Coquimbo, Chile, the son of Federico Silva and Dolores Endeiza de Silva. Both his father and his grandfather saw active service in the Chilean Army. He received his accountant's degree from the Colegio Comercial de los Salecianos of Valparaíso. He has been married twice. His first wife, María Péres Cordero, died in 1926, and on March 12, 1927, he married Olga Aguirre Westermeier. He has two children by his first marriage: Mirella and Hugo, and by his second marriage: Diana and Julio César. He began his journalistic career in 1906 as a reporter on "El Chileno" ("The Chilean") of Valparaíso, and in 1914 was named Chief Editor of "La Provincia" of Iquique, where he continued until his appointment in 1928 as Chief Editor of "La Nación" and "Los Tiempos," of Santiago. In 1931 he founded, and edited until 1933, "La Revista Hoy" ("The Magazine Today"), and thereafter was Managing Editor of "La Revista Zig-Zag" until assuming his present editorial duties in 1934. In November, 1937, he formed a part of the Chilean commercial mission to Bolivia which discussed a commercial treaty between the two nations. Gardening is his hobby, while his clubs include the de la Union of Santiago and of Antofagasta, the Stade Francais, the Auto of Antofagasta and the Rotary. In 1936 he published a novel, "Pachapulai." Residence: Manuel Verbal 352. Office: Baquedano 476, Antofagasta, Chile.

SILVA SOMARRIVA, JORGE, Político Chileno, nació en Santiago de Chile el 7 de Marzo de 1871, siendo sus padres el Sr. Ignacio Silva Ureta y la Sra. Josefina Somarriva y Berganza. Cursó sus estudios en el Instituto Nacional y completó estos en Europa. Durante su carrera pública fué elegido Diputado el año 1912, y después en 1918 y 1921. Anteriormente fué elegido en 3 períodos elector de Presidente de la República. En los boletines de sesiones del Congreso existen importantes discursos suyos sobre asuntos económicos, monetarios y bancarios y otras materias. Presentó al Congreso el proyecto del Banco Central Privilegiado. Escribió en 1916 un libro sobre los Bancos Centrales de Emisión. Es Miembro fundador de la Academia de Ciencias Económicas de la Universidad Católica y fué Ministro de Hacienda en el primer gabinete del Exomo. Sr. Emiliano Figueroa. Es socio de varias instituciones culturales. Su credo político y económico es de la escuela liberal. Actualmente trabaja en la agricultura. Dirección: Cienfuegos 17, Santiago de Chile.

SILVERMAN, ARCHIBALD, Manufacturer, was born in Russia, March 5, 1880, the son of Max and Sima Rivka (Plotka) Silverman. He was educated in public and evening schools. On December 4, 1900, he married Ida Marcia Camelhor, and they have three sons and one daughter: G. Leon, Irwin N., Norman L., and Selma Ruth (Mrs. Arthur D. Holzman). Mr. Silverman began as a bench hand, and with his brother, Charles, founded the firm of Silverman Bros., of which he is a partner, in 1898. He is President and Director of the Lincoln Trust Co., National Realty Co. and City Real Estate Co. He is also a Director of the Morris Plan Co. of Providence and the Old Colony Co-Operative Bank. Mr. Silverman is a Director of the New England Manufacturing Jewelers and Silversmiths Association (President, 1926-29), and Member of the Providence Chamber of Commerce (Member of Board, 1924-28). He is Chairman of Local Board No. 1, U. S. Selective Service System and Member of the Rhode Island Industrial Commission and of Board of the United Campaign of Community Chests of Rhode Island. He also served as Vice-Chairman of the United Service Organizations Campaign. He was President of the Jewish Orphanage of Rhode Island from 1920 to 1929 and is now Honorary President. He is a Director of the Hebrew Immigrant Aid Society, Jewish Consumptives Relief Society of Denver, and Member of American Jewish Committee. He was Chairman of Jewish War Relief Work from 1919-21, 1920-24, and presently serves as Director and Vice-President of the Synagogue Temple Beth El. He is Vice Chairman of War Appeals Review Board. His clubs are the F. & A. M. and the Elks. Residence: 210 Blackstone Boulevard. Office: 226 Public St., Providence, R. I.

SILVERMAN, ISAAC JUDAH, Psychiatrist and Neurologist, was born May 3, 1888, in Calcutta, India, the son of Simon Silverman and Rachael Sarah (Callison) Silverman. He was educated in the Hawthorn College of Melbourne, Australia, and the University of Melbourne (M.B. and Ch.B. 1911). On July 29, 1932, he married Ada Virginia (Thompson) Woodyard. Dr. Silverman began his career as a physician and surgeon in 1911, and until 1912 was Public Health Officer in Meredith, Victoria, Australia. He was Resident Medical Officer, and in charge of the Idiot Asylum, of the Hospital for the Insane at Kew, Melbourne from

1916 to 1917. In the succeeding two years he was Out-Patient Physician to St. Vincent's Hospital of Melbourne, and from 1919 to 1925 he was Public Vaccinator at Carnegie, Melbourne. From 1927 to 1928 he was Resident in the Brantford General Hospital of Ontario, Canada. He was Psychiatrist-Physician to the State Hospital No. 2 at St. Joseph's Mo. in 1929. He has been Psychiatrist to the Gallinger Municipal Hospital of Washington, D. C., since 1929, and Psychiatric Consultant to the Main Hospital and Departments since 1930. From 1929 to 1932 he was Associate in Psychiatry in the George Washington University. He was Instructor in Psychiatry from 1930 to 1933 at Georgetown University, and has been Professor of Clinical Psychiatry since 1933. Dr. Silverman is licensed to practice in Victoria, New South Wales, New Zealand, Great Britain, Ontario and the District of Columbia (U. S.). During most of the years, 1911 to 1928, he was in private practice. He was a member of the British Medical Association in Australia, New Zealand and Canada from 1913 to 1928. He is a Fellow of the American Medical Association and (by thesis of the American College of Physicians. He is a member of the District of Columbia Medical Society, and of the American Psychiatric Association. In 1941 he was appointed as Neuro-Psychiatrist to the Induction Board of the Selective Service System. He is the author of (an article) Treatment of Pulmonary Edoma by Osmosis (Medical Journal of Australia, 1914), (a book) The Psychical Function of the Cerebellum (1918), and (an article) Treatment of Delirium Tremens and Acute Alcoholic Hallucinosis (Medical Annals of the District of Columbia, 1940). Residence: 341 17th Place N. E. Office: Gallinger Municipal Hospital, Washington, District of Columbia.

SIMMONS, HEZZLETON ERASTUS, President of the University of Akron, was born October 30, 1885, at Lafayette, Ohio, the son of George E. and Anna (Farnum) Simmons. He was educated at Buchtel College (B.S. 1908) University of Pennsylvania (M.S. 1912), Wooster College (Sc.D. 1934), and University of Toledo LL.D. 1937). On July 29, 1909, he married Agnes Whiton, and they have four children: G. Hezzleton, Catherine, Mary Agnes, and Priscilla. Dr. Simmons began his career in 1910 as Assistant Professor of Chemistry in Buchtel College, and in 1912 became full professor. In 1913 Buchtel College became the Univ. of Akron, and since 1933 he has been President of that institution. He is Past Secretary-Treasurer of the Rubber Division of the American Chemical Society, President of the Association of Urban Universities, and Vice-President of the Ohio College Association, Past President of the Ohio Society for Crippled Children, and Trustee of the Universalist General Convention. He is a member of the German Chemical Society. His clubs are the Akron Rotary and the Akron City. He is the author of a volume entitled "Rubber Manufacture," and of various articles published in the minutes of the American Chemical Society. His hobby is recreational work with crippled children. Residence: 331 Beechwood Drive. Office: 302 East Buchtel Ave., Akron, Ohio.

SIMON, Rt. Hon. Sir JOHN ALLSEBROOK, P.C., G.C.S.I., G.C.V.O., K.C.V.O., Kt., Lord Chancellor of England, was born on February 28, 1873, the son of the Rev. Edwin Simon and Fanny Allsebrook. In 1899 he married Ethel Mary Venables, who died in 1902. He married Kathleen Manning Harvey, D.B.E., in 1917. Sir John has one son and two daughters. He was educated at Fettes College, Edinburgh; Wadham College, Oxford (Scholar, Honorary Fellow), and at All Souls College, Oxford (Fellow). He was Barstow Law Scholar in 1898 and the following year was called to the Bar. Sir John was Junior Counsel for the British Government in the Alaska Boundary Arbitration in 1903, serving as Leading Counsel for Newfoundland in the Labrador Boundary Reference in 1926. In 1909 he was Chairman of the Departmental Committee on Street Trading and the following year served on the Royal Commission on Justices of the Peace. Sir John was a member of the Royal Commission on Universities of Oxford and Cambridge in 1921, Chairman of the Indian Statutory Commission from 1927 to 1930 and of the R 101 inquiry in 1931. After serving two years as Attorney-General with seat in the Cabinet, Sir John was appointed Secretary of State for Home Affairs in 1915, holding this post until 1916. He was Secretary of State for Foreign Affairs from 1931 to 1935 and Secretary of State for Home Affairs and Deputy Leader of the House of Commons from 1935 to 1937. He was Chancellor of the Exchequer from 1937 to May, 1940, when he became Lord Chancellor in the Cabinet of Winston Churchill. Sir John was first elected to Parliament as Liberal member for the Walthamstow Division of Essex in 1906, representing that Division until 1918. Since 1922 he has been Member of Parliament for Spen Valley Division of Yorks. Sir John is the author of "Three Speeches on the General Strike," 1926; "Two Broadcast Talks on India," 1930; "Comments and Criticisms," 1930; "Portrait of My Mother," 1937. Address: 11 Downing Street, London, S.W.1, England.

de SIMONIN, MAURICE, French Envoy Extraordinary and Minister Plenipotentiary to the Union of South Africa, was born in Versailles, France, December 19, 1877, the son of Ernest and Leonie (Roll) de Simonin. On June 3, 1919, he married Lucile Tims, of the United States, and they have one son: Ernest. Dr. de Simonin was appointed Vice-Consul in Spain in 1904, and in 1907 became Secretary to the Tunis Government. He was Consul at Buenos Aires from 1910 to 1914, after which he served as a Captain of French Infantry in the World War until 1917. From 1917 to 1922 he was French Chargé d'Affaires at Panama, following which he was Consul-General at New Orleans until 1928. He became Chargé d'Affaires in Mexico in 1928, and from 1928 to 1932 was again Consul-General in New Orleans. Dr. de Simonin has been Envoy Extraordinary and Minister Plenipotentiary to the Union of South Africa since 1932. Address: French Legation, Pretoria, South Africa.

SIMONIUS, PAUL, Ingenieur und Fabrikdirektor, wurde am 8. Mai 1881 in Basel, Schweiz, als Sohn von Alfons und Alice (Blumer) Simonius geboren. Er entstammt einem ursprünglich in Deutschland ansässigen Gelehrtengeschlecht, das 1618 nach damaligem Brauch den Namen latinisierte. Der Vater Ing. Alfons Simonius war Präsident des Schweizerischen Bankvereins. Nach Abschluss des Gymnasiums in Zürich studierte er an der Universität Lausanne und der Eidgenössischen Technischen Hochschule in Zürich und erhielt in 1905 sein Ingenieur-Diplom. Seit 14. Oktober 1924 ist Herr Simonius mit Emma Helene Vischer verheiratet; sie haben eine Tochter und zwei Söhne: Alice Emma, Paul Markus und Alfons Balthasar. Er begann seine Laufbahn als Ingenieur der Simonius' schen Zellulosefabriken in 1905. In 1907 würde er Ingenieur und Prokurist der Zellulosefabrik Drvar. In 1910 wurde er in den Verwaltungsrat der Simonius' schen Zellulosefabriken berufen und in 1912 wurde er zum Dirketor der Zellulosefabrik Drvar ernannt; in 1920 wurde er zum DDirektor der Zellugierter des Verwaltungsrates der Zellulosefabrik Drvar, Jugoslavien. Herr Simonius ist Oberst der Artillerie in der schweizerischen Armee. Adresse: Riehenstrasse 154, Basel, Schweiz.

SIMS, HENRY UPSON, Lawyer, was born in Columbus, Miss., June 27, 1873, the son of William Henry and Elizabeth Louisa (Upson) Sims. He was educated at University of Virginia, from which he received his B.A. degree in 1894; Harvard Law School, where he received his LL.B. degree in 1897. In 1926 the degree of LL.D. was conferred upon him by University of Alabama. On October 25, 1910, he married Alice Pinckney, daughter of John Franklin Graham. They have one son, Henry Graham. Mr. Sims was admitted to the Bar in April, 1899, since which time he has been engaged in the practice of law. He is at present counsel to the law firm of Martin, Turner & McWhorter, at Birmingham. He served as Special Judge of the Supreme Court of Alabama to decide constitutionality of salary reducing statute in 1933. He was President of the Birmingham Bar Association in 1915, of the Alabama State Bar Association from 1917 to 1918 and of the American Bar Association from 1929 to 1930. He was Commissioner from Alabama in National Conference of Commissioners on Uniform State Laws from 1919 to 1939 and has been a member of the Council of American Law Institute since 1925. He was Chairman of Advisory Committee to draft new equity rules for Alabama from 1937 to 1939. He is an honorary member of Canadian Bar Association. He has been a member of the Central Committee of the American National Red Cross since 1930; Chairman of the Jefferson County Chapter of the Red Cross, 1922-28; President of Community Chest of Birmingham, 1929-31. He is author of Covenants that Run with Land, 1901; Alabama Chancery Practice, 1909, and Alabama Annotations of Restatement of Contracts by American Law Institute, 1936; also many law essays in various law magazines. Residence: 19 Ridge Drive. Office: 600 N. 18th St., Birmingham, Alabama.

SINCLAIR, Rt. Hon. Sir ARCHIBALD, 4th Bt., P. C., C. M. G., M.P., Secretary of State for Aair, and Liberal Leader of the House of Commons, was born on October 22, 1890, the son of the 3rd Baronet and Mabel Sands. He received his education at Eton and Sandhurst, entering the Army in 1910. Sir Archibald served as Personal Military Secretary to the Secretary of State for War from 1919 to 1921 and as Private Secretary to the Minister of Colonies from 1921 to 1922. Since 1922 he has been a member of Parliament for Caithness and Sutherland. He served as Chief Liberal Whip from 1930 to 1931 and during the next year was Secretary of State for Scotland. President of the Scottish Liberal Federation, Sir Archibald was elected Chairman of the Liberal Parliamentary Party in 1935. He joined the Cabinet of Winston Churchill as Secretary of State for Air on May 11, 1940. Address: 1 Thorney Court, London, England.

SINCLAIR, UPTON, Author, was born in Baltimore, Md., September 20, 1878, son of Upton B. and Priscilla (Harden) Sinclair. He was educated at College of City of New York, '97, and studied at Columbia for four years. In 1900 he married Meta Fuller, from whom he was divorced in 1911, and on April 21, 1913, he married Mary Craig Kimbrough. He has one son, David. Mr. Sinclair assisted in the government investigation of Chicago Stockyards in 1906, and the same year founded Helicon Home Colony at Englewood, N. J. He was publisher of "Upton Sinclair's" in 1918-19. He is founder of the Intercollegiate Socialist Society, and the American Civil Liberties Union, California. He was Socialist Candidate for Congress from New Jersey in 1906 and from California in 1920. He was Socialist Candidate for the U. S. Senate in 1922, and for Governor of California in 1926 and 1930. In 1934 he was Democratic Candidate for Governor of California on the End Poverty in California platform. Mr. Sinclair's publications are as follows: Marie Antoinette; Little

Steel (novel); Our Lady; The Flivver King; No Pasaran; Wally for Queen!; Co-op (novel); The Gnomobile (story for children); What God Means to Me; Depression Island; We People of America: And How We Ended Poverty; I, Candidate for Governor: And How I Got Licked; The Way Out: What Lies Ahead for America; Upton Sinclair Presents William Fox; American Outpost; The Wet Parade (novel); Roman Holiday; Mountain City (novel); Boston (novel); Mental Radio; Money Writes; Mammonart; The Goslings; The Goose Step; The Brass Check; The Profits of Religion; Oil!; The Spokesman's Secretary; Letters to Judd; They Call Me Carpenter; 100%; Jimmie Higgins (novel); King Coal (novel); Sylvia (novel), and its sequel, Sylvia's Marriage; Damaged Goods (novelized from the play by Brieux); Love's Pilgrimage (novel); Samuel the Seeker; The Moneychangers (novel); The Metropolis; The Jungle (novel); Manassas (novel); The Journal of Arthur Stirling; The Millenium; The Fasting Cure; The Book of Life; The Cry for Justice (anthology); Bill Porter; Singing Jailbirds; Hell; World's End; and books of the California EPIC campaign: I, Governor of California; EPIC Answers; Lie Factory Starts, and Immediate EPIC. Mr. Sinclair is now at work upon a novel in several volumes, dealing with a group of Americans living in Europe from 1913 to the present time. The published volumes include: World's End, 1940; Between Two Worlds, 1941; Dragon's Teeth, 1942; Wide Is the Gate, 1943. Address: Monrovia, California .

SINGH, The Hon. Colonel Sir KAMESHWARA, K. C. I. E., LL.D., D.Litt., Maharajadhiraja of Darbhanga, was born at Darbhanga, India, November 28, 1907, son of Hon. Maharajadhiraja Sir Rameshwara Singh Banadur, G.C. I.E., K.B.E., D.Litt., K.I.H. (gold medalist) of Darbhanga, and the Junior Maharanidhirani Sahiba (now called the Junior Rajmata Sahiba). The founder of his family was Mahamahopadhyaya Mahesh Thakur, who received the grant of Sircar Tirhoot from the Mogul emperor, Akbar the Great, in the 16th Century, in recognition of his learning. His Highness was educated at the Palace. He has been twice married. In 1929 His Highness was elected Life President of Bihar Landholders Association and of Maithila Mahasabha, President of Bengal Landholders' Association and All India Landholders' Association, and General President of Sri Bharat Dharma Mahamandal. He was delegate to the 1st Indian Round Table Conference in 1930, and to the 2nd Conference in 1931. He was elected President of Bihar United Party in 1932. He was nominated as a Member of the Council of State twice—for the first time in 1933, and for the second time, in 1934. In 1936 he was elected as a member of the Council of State at the head of the polls from Bihar. His Highness is a Life Fellow of Patna University, a life member of the Court of the Hindu University and of Allahabad University, and Pro-Chancellor of Benares Hindu University. In 1937 he was President of the Oudh Taluqdars Conference, Lucknow. He is President of the George V Memorial Fund and the Bihar Sanskrit Association. He was appointed as the Honorary Colonel of the 11/19th Hyderabad Regiment I.T.F. in 1940. His Highness has vast business connections and has nominated his employees to the Board of Directors of his various companies. He owns three sugar mills in Bihar, as well as extensive land properties. He is a life member of the Royal Asiatic Society of Great Britain and Ireland, and is life member and Vice-Patron of the Royal Asiatic Society of Bengal. He is a Life Fellow of the Royal Society of Arts, Manufacture and Commerce. His social affiliations include the Marlborough Club, London; Chelmsford Club, Delhi, Simla; Calcutta Club, Calcutta South Club and Royal Calcutta Turf Club. His hobbies are polo, tennis and motoring. Address: The Palace, Darbhanga, India.

SINGLETON, GORDON GRADY, College President, was born in Bluffton, Ga., June 15, 1890, the son of Patrick Henry and Anna (Hammack) Singleton. He was educated at University of Georgia, B.S. 1919; Cambridge, England, 1919; Columbia University, A.M. 1924 and Ph.D. 1925; Baylor University, Doctor of Literature 1941. On June 15, 1920, he married Hallie Jenkins. Dr. Singleton was Principal of schools at Springvale, Ga., 1909 to 1910; Cuthbert, Ga., 1910 to 1911, and Shellman, Ga., from 1911 to 1912. He was Superintendent at Stapleton, Ga., from 1914 to 1917; Pavo, Ga., 1919 to 1921, and Cordele, Ga., from 1921 to 1923. From 1925 to 1935 he served as Director of the Division of Information and Statistics, Georgia State Department of Education. He was Professor of Education and Director of Summer Quarter at Mercer University from 1934 to 1937, since which time he has been President of Mary Hardin-Baylor College. He has been Summer Professor at University of Georgia, Emory University and Peabody College. Dr. Singleton was a member of School Survey Committee of Providence, R. I., in 1924, DeKalb County, Ga., in 1927, and Chatham County, Ga., in 1932. He made a survey of the Georgia Normal and Agricultural College in 1930. He was President of Atlanta Kiwanis Club in 1931, and Governor of Georgia District, Kiwanis International, in 1935. He is a former Commander of Atlanta Post of American Legion, and was a Director of Bibb County Chapter, American Red Cross. In 1938 he was Vice-President Southern Association of Colleges for Women. Dr. Singleton is also a member of National Society for Study of Education, American Educational Research Association, National Education Association, American Association of School Administrators, Phi Delta Kappa, Kappa Delta Pi, Kappa Phi Kappa, Pi Gamma Mu, Blue Key, Kappa Alpha, Legion of Honor and Masons and Shrine. His special interest lies in the fields of school administration, finance and research. He is author of The Government of Georgia, 1930; A Selected Bibliography for Superintendents of Schools, 1926; and School Population of Georgia, 1938. He is editor of annual reports of Georgia State Department of Education, 1925-34; Survey of Georgia Normal and Agricultural College, 1930, and Survey of Georgia Baptist Colleges for Georgia Baptist Convention, 1933. During the World War he served overseas with the A. E. F. Address: Belton, Texas.

SINGSTAD, OLE, Civil Engineer, was born in Lensvik, Norway, June 29, 1882, the son of Knut and Anne (Auseth) Singstad. He was educated at Polytechnic Institute of Trondheim, Norway, C.E. 1905. On January 23, 1912, he married Else Johansen. Mr. Singstad began as a transitman and bridge designer with the Central Railroad of New Jersey in 1905, and from 1906 to 1909 served as designer and assistant engineer with Virginian Railway. He was designer on Hudson River Tunnels with the Hudson-Manhattan Railroad, New York, in 1909-10, and then until 1917 was associated with the predecessor of the New York Board of Transportation. He was in charge of Structural Design Department of the Chile Exploration Co., New York, in 1917-18, and then was with Barclay Parsons & Kapp in 1918-19. Mr. Singstad was engineer of designs on the Holland Tunnel from 1919 to 1925, and Chief Engineer and Superintendent in charge of construction and operation until 1930. He was consulting engineer on the vehicular tunnel under the Oakland Estuary between Oakland and Alameda, Calif., from 1925 to 1928, on the Detroit-Windsor Vehicular Tunnel under the Detroit River from 1927 to 1930, and on tunnel approaches to the George Washington Bridge, New York. He also served as consulting engineer on the Midtown Hudson Tunnel (Lincoln Tunnel), New York. From 1930 to 1933 he was consulting engineer on vehicular and pedestrian tunnels under the Scheldt, Antwerp, Belgium. As designer of the Holland Tunnel under the Hudson River at New York, Mr. Singstad developed its novel ventilation system. He has been Chief Engineer of the New York Tunnel Authority since 1936, in charge of the Queens Midtown Tunnel a $58,000,000 project completed in 1940, and the Brooklyn-Battery Tunnel, a $75,000,000 project, now under construction and the Narrows Vehicular Tunnel under New York Bay (now being planned). Mr. Singstad is also lecturer on foundation engineering at Harvard University. Mr. Singstad was a member of the Technical Board of Review, Federal Emergency Administration of Public Works from 1933 to 1935, and of the New York City Emergency Relief Administration from 1934 to 1936. He was decorated Officer of Order of the Crown of Belgium, Knight 1st Class, Royal Norwegian Order of St. Olav, and is recipient of the honorary degree of Engr.Dr. from New York University and Stevens Institute of Technology. Mr. Singstad is a former President of Metropolitan Section of American Society of Civil Engineers, and is a member of American Institute of Mining and Metallurgical Engineers, Royal Norwegian Academy of Sciences, American Institute of Consulting Engineers (Ex-President), New York Society of Professional Engineers and Engineering Society of Norway. He is author of numerous articles and papers on tunnel construction. Residence: 1120 5th Ave. Office: 200 Madison Ave., New York, New York.

SIRRY, HUSSEIN, Pasha, Prime Minister of Egypt, was born in Cairo, December 21, 1892, the son of Sir Ismail Sirry, Pasha. He received his education at the Saidia School in Egypt and at l'Ecole Centrale in Paris. On May 16, 1920, he married Mahid Said Pasha. They have three children: Ihsan, Adila, and Nevine. His Excellency began his career as an engineer in July, 1916, and was associated with the Egyptian Irrigation Service until 1924. He served as Secretary General of the Ministry of Public Works from 1924 to 1925 and as Assistant Under-Secretary of State of the same ministry from 1925 to 1927. During the next two years he was Surveyor General of Egypt and from 1929 to 1937 he was Under Secretary of State of Public Works. His Excellency was Minister of Public Works from 1937 to 1938. In 1939 he was appointed Minister of National Defense and later in the same year he assumed the portfolio of Minister of Finance. In June, 1940, he was again nominated as Minister of Public Works, and in September of the same year he assumed the portfolio of Minister of Communications together with the Ministry of Public Works. In November, 1940, he became Prime Minister, retaining also the two portfolios of the Interior and Foreign Affairs. At present he is Prime Minister, Minister of the Interior and Minister of Finance. He has been Vice-President of the Institution of Engineers since 1930 and was President of the Scientific Academy in 1931 and 1934. In 1938 he was Chairman of the Anglo Egyptian Union. He is the author of "Egyptian Irrigation," "Irrigation Policy," and "Qattara Depression." Residence: 12 Shagaret El Durr St. Office: Presidency of the Council of Ministers, Cairo, Egypt.

SKELLY, WILLIAM GROVE, President of the Skelly Oil Co., was born in Erie, Pa., June 10, 1878, the son of William and Mary Jane (Sweatman) Skelly, of Irish and Welsh descent. He was graduated from Erie public schools, and on October 4, 1905, married Gertrude Frank at Marion, Ind. They have two daughters: Mrs. Caroline Burford and Mrs. Joan Jane Stuart. After leaving school, Mr. Skelly was associated with the Oil Well Supply Co. of Oil City, Pa. and the Citizens Gas Co., Gas City,

Ind. He started in business for himself in 1903 as drilling contractor and independent oil operator. He incorporated the Skelly Oil Co. in 1919, and in addition to heading this company he is also President of the following companies: Mission Corp., Pacific Western Oil Corp. and the Tulsa Industrial Corp. He is Director and owner of the Southwestern Sales Corp. (KVOO), First National Bank & Trust Co., Tulsa, Tulsa Stockyards, Atlas Life Co. and the Hinderliter Tool Co. Mr. Skelly is Director of the American Petroleum Institute, Southwest Aviation Conference, Southern States Industrial Council, Independent Petroleum Association of America, Mid-Continent Oil & Gas Association and the Western Petroleum Refiners Association. He is a Trustee of the University of Tulsa. He is a member of Petroleum Industry War Council, and a member of Advisory Board, St. Louis, Mo.) Ordnance District of War Department. He serves as President of the International Petroleum Exposition and is 2nd Vice-President and Director of the Magic Empire Junior Livestock Show Association, Inc. He is a Director and former President of the Tulsa Chamber of Commerce and is a Trustee of the Tulsa Symphony Association. In 1898 Mr. Skelly enlisted in Company D. 16th, Pennsylvania, and went to Porto Rico where he took part in the battle of Coama. He is a member of the American Irish Historical Society and Knights of Pythias. His clubs include Bankers of America, New York; the Kansas City (Mo.); and the Tulsa and Southern Hills Country Club, Tulsa. Residence: 2102 S. Madison. Office: Skelly Building, Tulsa, Oklahoma.

SKELTON, WILLIAM BERTRAM, Lawyer and Corporation Executive, was born in Bowdoin, Me., August 9, 1871, the son of Thomas W. and Mary L. (Holbrook) Skelton. He received his A.B. from Bates College in 1892, and his honorary LL.D. from Colby College in 1938. On May 21, 1894, he married Florence L. Larrabee (died February 22, 1938), and they were the parents of William L., Harold N., Thomas R., Mrs. Florence L. Edgerly, John H. (deceased), and Mrs. Ruth E. Hartley. Mr. Skelton was admitted to the Bar in 1893 and has been engaged in the practice of law since that time. He is President of the Lewiston Gas Light Co., First National Bank of Lewiston and the Lewiston Loan & Building Association. In addition, he is Treasurer of the Union Water Power Co. and of the Androscoggin Reservoir Co. He is a Director of the following: Androscoggin County Savings Bank, First National Bank of Lewiston, Lewiston Loan & Building Association, Boston & Maine Railroad, Maine Central Railroad (member Executive Committee), Portland Terminal Co., Lewiston Gas Light Co., New England Public Service Co. (Chairman of Executive Committee), Androscoggin Mills, Bates Manufacturing Co., Hill Manufacturing Co., Worumbo Manufacturing Co., York Manufacturing Co., Maine Seaboard Paper Co., New England Industries, Inc., and the Northern New England Co. Mr. Skelton served as Mayor of Lewiston from 1903 to 1905 and as Bank Commissioner of Maine from 1906 to 1911. He was a member of the Maine Public Utilities Commission from 1914 to 1919. He is Trustee of the Central Maine General Hospital and of Bates College. Mr. Skelton is a member of the Maine and American Bar Associations and of the Martindale Country Club, Auburn. Residence: 491 Main St. Office: 11 Lisbon St., Lewiston, Maine.

SKÖLD, PER EDVIN, Minister of National Defense of Sweden, was born on May 25 1891. He was educated at Lund University, from which he was graduated in 1917. The following year Mr. Sköld entered the Second Chamber of the Riksbag. He was political contributor to "Arbetet" from 1919 to 1921 and to "Social-Demokraten" from 1922 to 1924, serving as Editor-in-Chief of "Smålands Folkblad" in 1931. He was Under-Secretary of Agriculture from 1924 to 1926 and Minister of Agriculture from September, 1932, to June, 1936. In September, 1936, he was appointed Minister of Commerce. Mr. Sköld held this post until December, 1938, since which time he has held the portfolio of National Defense. Mr. Sköld was a member of the Board of Governors of the Bank of Sweden in 1931-1932 and in 1936. Address: Stockholm, Sweden.

SLEMP, C. BASCOM, Former Member of Congress and Secretary to the President of the United States, was born in Turkey Cove, Va., September 4, 1870, the son of Campbell and Nancy B. Slemp. He is descended from Frederick Cawood Slemp, whose father was born in Durnstadt, Germany. He was educated at Virginia Military Institute and at University of Virginia and University of Chicago. Mr. Slemp was a member of the faculty of Virginia Military Institute from 1895 to 1900. He was a Member of Congress from 1907 to 1923, and served as Secretary to President Calvin Coolidge from 1923 to 1925. From 1930 to 1931 he was Commissioner-General to the International Exposition, Paris. At the present time Mr. Slemp is interested in the management of various coal and oil companies. His social affiliations include the Burning Tree Golf Club, Washington, D. C., and the Lonseome Pine Country Club, Big Stone Gap, Va. He is author of volumes on addresses of Calvin Coolidge, his own addresses and addresses of famous Virginians. Address: Big Stone Gap, Va.

SLEYSTER, ROCK, Psychiatrist, Ex-President of American Medical Association, was born in Waupun, Wis., June 14, 1879, the son of William W. and Addie (Butts) Sleyster. He was educated at University of Illinois, from which he received his M.D. degree in 1902. On April 15, 1903, he married Clara Sarah Swift. Dr. Sleyster began practice as a physician in 1902. He was Medical Director of Central State Hospital (Wis.) from 1914 to 1919, since which time he has been Medical Director of Milwaukee Sanitarium. He is also a Trustee of Northwestern Mutual Life Insurance Co. Dr. Sleyster was President of State Medical Society of Wisconsin from 1924 to 1925. He was Chairman of Board of Trustees of American Medical Association from 1936 to 1937, and served as President of the Association, 1939-40. He was a Trustee from 1925 to 1936. He is a Governor of American College of Physicians, and a Trustee of Marquette University Medical School. Dr. Sleyster was Editor of Wisconsin Medical Journal from 1918 to 1923. Address: Milwaukee Sanitarium, Wauwatosa, Wisconsin.

SLIPHER, V. M., Director of Lowell Observatory, was born in Mulberry, Ind., November 11, 1875, the son of David Clark and Hannah (App) Slipher. He received his preliminary education in public schools and was matriculated at Indiana University, where he received degrees of A.B. in 1901, A.M. 1903, Ph.D. 1909, and LL.D. 1929. Honorary Sc.D. degrees were conferred upon Dr. Slipher by Arizona University in 1923 and by Toronto University in 1935. On January 1, 1904, he married Emma R. Munger. They are the parents of a daughter and a son: Marcia Frances and David Clark. Dr. Slipher has been connected with the Lowell Observatory during his entire career. He began as assistant in 1901, serving as astronomer and Assistant Director in 1915-1916 and as Acting Director from 1916 to 1926, when he assumed his present duties as Director. A fellow of the American Association for the Advancement of Science, Dr. Slipher served as President of the Southwestern Division in 1923 and as Vice-President of the Astronomy Section in 1932. He is a member of the American Academy of Arts and Sciences, Astronomical Society of the Pacific, American Astronomical Society, Astronomical Society of France, International Astronomical Union (President 1922-25 of Section of Nebulae and Star Clusters), American Philosophical Society, National Academy of Sciences, etc. Dr. Slipher was the recipient of the Lelande Prize of the Paris Academy in 1919; Henry Draper Gold Medal of the National Academy of Sciences in 1932; Gold Medal of the Royal Astronomical Society of London in 1933, and of the Bruce Gold Medal of the Astronomical Society of the Pacific in 1935. He discovered rapid rotation and the extraordinary space velocities of the nebulae, which furnished the basis for expansion of the universe theory, and made various other discoveries regarding star clusters, the spectra of comets, the diurnal rotation of the planets and the spectral composition of the atmospheres of the planets, and the radiations of the earth's atmosphere. He also directed the search which led to finding the ninth planet Pluto which Dr. Percival Lowell had mathematically approximately located among the faint stars of the heavens. He is the author of numerous articles on astronomy and astrophysics in leading scientific journals. During the first World War he was a member of the Arizona State Council of Defense. Address: Flagstaff, Ariz.

SLOAN, ALFRED PRITCHARD, JR., Chairman of the Board of General Motors Corporation, was born in New Haven, Conn., May 23, 1875, the son of

Alfred Pritchard and Katharine (Mead) Sloan. He was educated at high school in Brooklyn, New York, and at the Massachusetts Institute of Technology, from which he received his B.S. On September 28, 1898, he married Irene Jackson. Mr. Sloan began as draftsman with the Hyatt Roller Bearing Co., Newark, N. J., and in 1897 became President. He was elected President of United Motors Corp. in 1916, and when this company became a part of General Motors Corporation in 1918 he was elected Vice-President of the latter. In 1920 he was placed in charge of the corporation's workings as Operating Vice-President and was appointed to the Finance Committee. He served as President from May 10, 1923, to May 3, 1937, since which time he has been Chairman of the Board. Mr. Sloan is a Director of E. I. duPont de Nemours Co., Pullman Co., Pullman, Inc., and the Ethyl Corp. He is a member of the Society of Automotive Engineers and Delta Upsilon. Mr. Sloan's clubs include the Metropolitan, New York Yacht, University, Rockefeller Center Luncheon, Turf and Field, National Golf Links, The Detroit, Detroit Athletic, Recess of Detroit, Seminole Golf, Jekyll Island, Bath and Tennis and Union. Residence: Great Neck, L. I. Office: 1775 Broadway, New York, New York.

SLOCUM, FREDERICK, Astronomer, was born in Fairhaven, Mass., February 6, 1873, the son of Frederick and Lydia Ann (Jones) Slocum. He is the ninth generation in direct descent from Anthony Slocum who came from England in 1637 and settled in Massachusetts. Dr. Slocum was educated at Brown University from which he received his B.A. in 1895, M.A. 1896, Ph.D. 1898 and Honorary Sc.D. 1938. On June 29, 1899, he married Carrie E. Tripp. Dr. Slocum began his career in September, 1895, as instructor in mathematics at Brown University, where he was assistant professor of astronomy from 1900 to 1909 and Acting Director of the Ladd Observatory in 1904-1905. During the summer of 1908 he was lecturer in mathematics at New York University, and in 1908-1909 was at the Royal Astrophysical Observatory in Potsdam, Germany. He served as instructor in astrophysics at Yerkes Observatory, University of Chicago, from 1909 to 1911, and assistant professor of astronomy

from 1911 to 1914. Dr. Slocum has been Professor of Astronomy and Director of the Van Vleck Observatory, Wesleyan University, since 1914, with the exception of a two-year period in 1918-1920, when he was Professor of Nautical Science at Brown University. In 1917-1918 he was instructor in navigation for the U. S. Shipping Board, Dr. Slocum was Research Associate at the Carnegie Institution of Washington in the summer of 1920 and Professor of Astronomy at Columbia University during the summer of 1923. Vice-President of the American Astronomical Society from 1935 to 1937, Dr. Slocum is a Fellow of the Royal Astronomical Society and The American Association for the Advancement of Science, of which he was Vice-President of Section D in 1934. He is a member of the American Academy of Arts and Sciences, Astronomische Gesellschaft, Societe Astronomique de France, International Astronomical Union, Phi Beta Kappa, Sigma Xi and Phi Delta Theta. From 1934 to 1937 he was a member of the National Research Council. He is author (with C. L. Stearns and B. W. Sitterly) of "Stellar Parallaxes from Photographs Made with the 20-inch Refractor of the Van Vleck Observatory," 1938, and of numerous contributions to the Astrophysical Journal and other scientific publications, chiefly on observations of the sun and the determination of stellar distances. Residence: 74 Wyllys Avenue. Office: Van Vleck Observatory, Middletown, Conn.

SLOSSER, GAIUS JACKSON, Clergyman, Educator, was born June 2, 1887, in Hoytville, Ohio, the son of James Elliott and Mary Elizabeth (Jackson) Slosser. On his father's side he is descended from the Schlossers of Palatinate, Germany, four members of which family fought in the American Revolution. On his mother's side he is descended from the German Hessian Amrines, and from the Jackson family of which Andrew Jackson was a member. He attended Ohio Wesleyan University (A.B. cum laude, 1912), Boston University School of Theology (S.T.B. 1915; S.T.M. 1921), Harvard University Graduate School of Philosophy (1914-15), and King's College, University of London, England (Ph.D. 1928). In 1917 he married Marguerite Louise Holbrook, who died in 1925. He married Esther Victoria Thurston in 1927, and to this union there were born two children: Ruth Elouise, and Gaius Jackson II. Dr. Slosser was a teacher in the public schools of Hancock County, Ohio, from 1904 to 1907, and Superintendent of Schools of Morral, Ohio, 1910-1911. He was licensed as a Clergyman in 1907, and was ordained in the Methodist Episcopal Church in 1915. He was Pastor of Churches in Chicopee, Mass., 1915 to 1917, West Bedford, Mass., 1917 to 1918, Holyoke, Mass., 1918 to 1923, and Natick, Mass., from 1923 to 1925. He toured the world in 1925 and 1926, and from 1926 to 1928 was engaged in post graduate studies in London. In 1927 he was a Delegate from the Methodist Episcopal Church to the First World Conference on Faith and Order at Lausanne, Switzerland. In 1928 and 1929 he was Associate Professor of Ecclesiastical History and History of Doctrine at Western Theological Seminary, Pittsburgh. He has been Professor from 1929 to date. In 1929 he transferred to the Ministry of the Presbyterian Church of the United States of America. He is a Director and the Vice-President of the Department of History of that Church and a member of the Publication Committee of the Department's "Journal". He has been Chairman of the Committee on History, Pittsburgh Presbytery, since 1930, and from 1931 to 1933 was Book Editor of "The Presbyterian Banner". He was Associate Delegate to the Second Universal Conference on Life and Work, Oxford, England, in 1937, and was a member of the Commission on the Church's Unity in Life and Worship which prepared special study texts for the Second World Conference on Faith and Order at Edinburgh, Scotland, in 1937. He was Associate Delegate from the Presbyterian Church of the U. S. A. to this latter conference. In 1922 he was President of the Union Ministers' Meeting in Holyoke, Mass., and held the same position at the Methodist Ministers' Meeting in Worcester, Mass., in 1924. In 1922 and 1923 he was President of the Presbyterian Ministers' Meeting at Pittsburgh, Pa. He is a Fellow of the Royal Historical Society, London, England, and a member of the American Society of Church History. He has qualified and appeared as Expert Witness in the Courts of Pennsylvania, New York, and Connecticut relative to Canon Law, Ecclesiastical Distinctions, and the legal aspects of the Roman Catholic, Eastern Orthdox, and separated Oriental Churches. He is a member of the Odd Fellows, Free Masons, Delta Sigma Rho, and the Pittsburgh Theological Circle. From 1916 to 1918 and from 1919-1923, Dr. Slosser was Captain Chaplain in the Massachusetts National Guard. From 1918 to 1919 he was Chaplain and First Lieutenant of the 212th Engineers, 12th Division, United States Army in the World War. He was Captain-Chaplain in the United States Reserve Corps from 1924 to 1937. He is the author of "History of the 212th Engineers", "Christian Unity, Its History and Challenge in All Communions in All Lands", and "The Communion of Saints". His recreations are golfing and constructive work with tools. Residence: 203 Summit Ave., Bellevue, Pittsburgh. Office: 731 Ridge Ave., N. S., Pittsburgh, Pa.

SLYE, MAUD, Sc.D., Associate Professor of Pathology and Director of Cancer Laboratory of University of Chicago, was born in Minneapolis, Minn., February 8, 1879, the daughter of James Alvin and Florence Alden (Wheeler) Slye. On her mother's side she is a descendant of John Alden and Priscilla Mullins, and on her father's side from James Slye, Virginia colonist. She was educated at University of Minnesota; University of Chicago, and at Brown University (Fellow 1908-11), A.B. 1899 and Sc.D. 1937. Dr. Slye was Professor of Psychology at Rhode Island State Normal School from 1899 to 1906. She served as instructor in pathology at University of Chicago from 1919 to 1922 and as assistant professor from 1922 to 1926, since which time she has been Associate Professor of Pathology and Director of the Cancer Research Laboratory. Dr. Slye's honors include: Gold Medal of American Medical Association, 1914; Ricketts prize for Medical Research, 1915; Gold Medal of Radiological Society, 1922, and honorary membership in Seattle College of Surgery and Southern California Medical Society. She was Vice-President of Chicago Institute of Medicine in 1938, and is also a member of American Association for Cancer Research, American Medical Society, American Association of Scientific Workers, Illinois Academy of Science, and New York Academy of Science. She is a member of Sigma Delta Epsilon, Phi Beta Kappa, Sigma Xi, Chicago Women's Club and Illinois Federation of Women's Clubs. Her hobbies are poetry, music, gardening and painting. Dr. Slye is author of 48 brochures on cancer, and of two volumes of poetry, Songs and Solace and I In the Wind. Residence: 5822 Drexel Ave. Office: 5825 Drexel Ave., Chicago, Ill.

SMALL, FREDERICK PERCIVAL, President of the American Express Co., was born in Augusta, Me., November 28, 1874, the son of Alonzo Porter and Henrietta (Allen) Small. Edward Small, the original emigrant of the name Small, is reputed to have come from England to America in 1634 or 1635 under the auspices of Ferdinando Gorges and others, and founded Piscataqua, N. H. He later returned to England, leaving everything in the capable hands of his son, Francis. Mr. Small was graduated from Cony High School, Augusta, Me., and Eastman Business College, Poughkeepsie, N. Y., and attended Cornell Law School. On June 8, 1898, he married Clara J. Cable. They have one son and one daughter: Frederick A. and Mrs. Kathryn S. Conklin. Mr. Small began his business career with the Merchants Dispatch Transportation Co. He has been with the American Express Co. since 1896 and has served as President and Director since 1923. He is also President and Director of The American Express Co., Inc., and Wells Fargo Cuban-Mexican Corp. He is Chairman of the Executive Committee and Director of Wells Fargo & Co. (Colorado), and Director of Remington Rand, Inc., Amerex Holding Corp., Wells Fargo & Co., of Cuba, American Express Co. of Argentina, American Express Co. of Brazil, Wells Fargo Armored Service Corp. In addition, Mr. Small is Trustee of the American Surety Co. and member of the Advisory Board of the Mercantile Branch of The Chase National Bank. He is a member of the Empire State Society, Sons of American Revolution, Maine Society and the Masons (K. T., Shriner). Mr. Small's clubs are the Metropolitan, Recess, New York, and the Barnegat Light Yacht (N. J.). His hobby is flowers. Residence: Ridgefield and Harvey Cedars, N. J. Office: 65 Broadway, New York, N. Y.

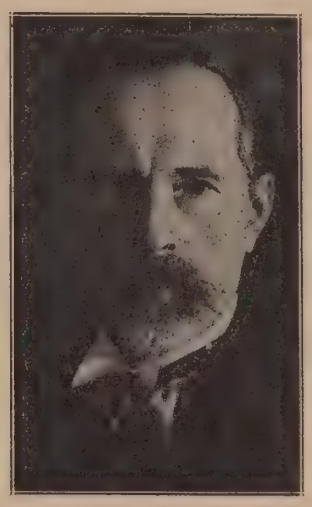

SMETONA, ANTANAS, President of Lithuania, was born on August 10, 1874, in Uzulenis, Ukmerge County, Lithuania, the son of Jonas Smetona and Jule Kartanaite. He was educated at the Palanga and Jelgava Gymnasia, taking honors at both institutions. After receiving his law degree from the University of St. Petersburg, President Smetona began practicing his profession in Vilnius. Later he abandoned his law practice and became connected with a local bank. Since his student days President Smetona had championed the cause of Lithuanian independence. He organized several nationalistic organizations and spent much time writing for the Lithuanian press. During the World War, when Germany occupied Vilnius, Mr. Smetona was editor of "Lietuvos Aidas." He became Chairman of the Lithuanian National Council and on February 16, 1918, he signed the Declaration of Independence. In 1919 he was elected President of the Republic of Lithuania and was re-elected for the fourth time in November, 1938. Address: Kaunas, Lithuania.

SMILLIE, WILSON GEORGE, Professor of Public Health and Preventive Medicine, Cornell University Medical College, was born in Eaton, Colo., November 2, 1886, son of John W. and Christina (Trenholm) Smillie. He was educated at Colorado College, B.A. 1908 and honorary D.Sc. 1939, and at Harvard University, M.D. 1912 and D.P.H. 1916. In 1914 he married Faye Anderson, who died in 1918, and in 1923 he married Octavia Hall. He has one son and three daughters: John Wilson, Faye Anderson, Addie Louise and Ann Dickson. Dr. Smillie served as interne and assistant resident physician at Peter Bent Brigham Hospital, Boston, in 1914, and was Instructor at Harvard University Medical School from 1914 to 1916. He was Fellow of the Rockefeller Institute in 1917, and was a staff member of the International Health Division of the Rockefeller Foun-

dation until 1927. On loan from the Rockefeller Foundation, he served as Director of Institute de Hygiene, São Paulo, Brazil, from 1919 to 1921. Dr. Smillie was Professor of Public Health Administration at Harvard School of Public Health from 1927 to 1937, when he assumed his present post. Dr. Smillie is author of Public Health Administration in the U.S., 1935, and is editor of Principles of Healthful Living, by E. F. Van Buskirk, 1938. Dr. Smillie was awarded the Order Carlos Finlay, Cuba. Address: 1300 York Ave., New York, N. Y.

SMITH, ARTHUR J., President of the A. J. Smith Engineering Corp., was born in Independence, Mo., May 26, 1898, the son of Fred G. and Anna Virginia (Akers) Smith. He was educated in ward and high schools of Independence, Mo., there winning many scholastic prizes and the Missouri State University scholarship of 1915. In 1919 he was graduated from the University of Kansas, Lawrence, Kansas, with his B.S. degree in electrical-chemical elective-engineering. In 1922 he married Elizabeth Livesay, and they are the parents of two sons and three daughters: Robert F., John A., Virginia E., Sarah A., and Mary M. Mr. Smith began his career in 1916 as a junior petroleum engineer with the Standard Oil Co. of Indiana, Sugar Creek, Mo., working part time for five years, and also serving as consulting engineer for the electric power plant of Independence, Mo. In 1920 he joined the Sinclair Refining Co., Argentine, Kansas, where he was assistant Construction Superintendent on a major expansion program for one year. From 1921 to 1925 he was associated with the Drs. Roy and Walter Cross of the Kansas City Testing Laboratory as senior engineer on the development and use of the Cross "Cracking Process" of world-wide use. Mr. Smith served as Plant General Manager of the Paragon Refining Co., Toledo, Ohio, from 1925 to 1926. In 1926 he founded and became President and Manager of the Smith Engineering Companies, predecessors of the A. J. Smith Engineering Corp. In addition, Mr. Smith is President of the Seco Corp., the Smith Engineering Co. of Pennsylvania and the Dry Creek Petroleum Co. He is Vice-President of Consolidated Engineering Services (Chicago); Stirling Motor Co. Mr. Smith has to his credit several patented inventions in the fields of petroleum engineering, mining and metallurgy. He is responsible for the development and introduction of many modern methods of present-day petroleum refining and engineering practices. He is a member of the American Petroleum Institute, The American Institute of Mining and Metallurgical Engineers, American Chemical Society, American Association for the Advancement of Science, Tau Beta Pi (national honorary engineering fraternity), the University Club of Kansas City, and the Masonic Lodge of Independence, Mo. A frequent contributor to technical and professional journals, Mr. Smith is especially interested in research in petroleum, chemical engineering, home building and motor cars. During the World War, Mr. Smith served in the U. S. Navy as junior engineer. Residence: 39th and Crysler Avenues, Independence, Mo. Office: Fidelity Bank Bldg., Kansas City, Mo.

SMITH, CHARLES JACOB, President of Roanoke College, was born March 8, 1882, in Middlebrook, Va., the son of Luther Leigh and Virginia Elizabeth (Brown) Smith. He attended Roanoke College (A.B. 1901), Princeton University (A.M. 1902), and holds a diploma from Lutheran Theological Seminary of Philadelphia, Pa. He received the degree of D.D. from Roanoke College in 1915, and LL.D. from Gettysburg College in 1931. On June 25, 1913, he married Mary Eleanor Price, and they have two children: Virginia, and Charles Jacob, Jr. Dr. Smith began his career as Pastor of the Lutheran Church of the Advent, Lancaster, Pa., in 1905. He served at that church until 1908, when he became Pastor of the Church of the Holy Trinity, New York City. In 1920 he left this pastorate and became President of Roanoke College, which position he has held to date. In 1924 and 1925 Dr. Smith was President of the Roanoke Rotary Club, and in 1925 and 1926 he was Governor of the 37th District of Rotary International. He was a Member of the Virginia Legislative Commission to Survey Public Education in Virginia, in 1927, and of the Legislative Commission to Study Social Security in Virginia in 1938. His clubs are the Roanoke Country, Shenendoah, and University of New York. His recreation is outdoor life. Residence: 50 High St., Salem Virginia.

SMITH, CLIFFORD EBEN, Doctor of Medicine (eye and ear specialist), was born May 30, 1884, in Park, Wheeler County, Neb.; the son of Elias Smith II, and Bertha C. Van Sittert. Dr. Smith comes from a long line of physicians. His great grandfather, Dr. Nathaniel Chamberlain, was physician to Hampshire Colony, which settled Princeton, Ill., in 1831. He was educated at Bellevue College, University of Omaha (B.S. 1906), Rush Medical College, University of Chicago (M.D. 1910), and Illinois Eye and Ear Infirmary (Certificate 1911). On August 27, 1913, he married Rita S. Paul, and his son is Robb Van Sittert Smith (b. 1918). Dr. Smith began his career on June 1, 1911, as oculist and aurist. He was elected President of the DeKalb County Medi-

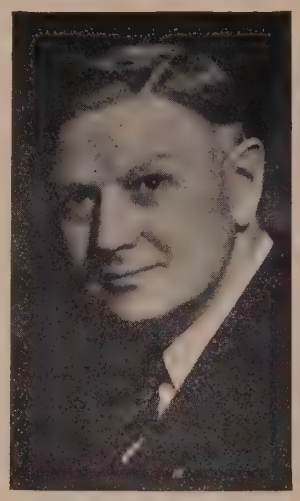

cal Society in 1917. He served as Secretary of this Society from 1918 to 1931, and was again made President in 1932 and in 1941. He was Chief of the Eye, Ear, Nose and Throat Departments of Glidden and St. Mary's Hospitals, DeKalb, Ill., 1931 to 1941, serving as Chief of Staff of the Glidden Hospital in 1932, 1938 and 1939, and as Chief of Staff of St. Mary's Hospital in 1938. He is Vice-President and Director of the DeKalb Building and Loan Association, and is President and Director of the DeKalb Theatre Co. He is a member of the DeKalb Chamber of Commerce. Dr. Smith has held Life Fellowship in the American College of Surgeons since 1925, and in the International College of Surgeons since June, 1937. He is a Life Member of the North Central Illinois Medical Association and the Mississippi Valley Medical Association. He is a Fellow of the American Medical Association. He is a Member of the Illinois State Medical Society and the Chicago Ophthalmological Society. He is a Mason (K. T., 32°) and Shriner. His clubs are the Kishwankee Country and the Elks. His hobbies are contract bridge, golf and barbed wire. He is the author of a book published in 1941 on the Chamberlains, Smiths, Warfields, Wilsons and Walters. During the first World War he served on the DeKalb County Exemption Board, and at present examines recruits for the Selective Service Act. Residence: 314 Augusta Ave. Office: 212 Commercial Trade Bldg., 323 E. Lincoln Highway, DeKalb, Illinois.

SMITH, EDWIN FORREST, Counsellor-at-law, was born September 17, 1876, at Jersey City, N. J., the son of Joseph and Sarah Jane (Sherman) Smith. He was educated at Cooper Union Institute, and New York Law School (LL.B.). On June 25, 1901, he married Mazie Thomas, and they have one son: Forrest Sayles. Mr. Smith was admitted to the practice of law in Jersey City in 1900, and is now a member of the firm of Edwards, Smith and Dawson. He is a Director of the Clinchfield Manufacturing Co., the National Grocery Co., also the John Marshall College, and Jersey City Y. M. C. A. He is a member of the American, New Jersey State, and Hudson County Bar Associations, and of the International Association of Insurance Counsel. He is an Elk, Mason and Shriner, and his clubs include the Metropolitan of New York, the Carteret and Masonic of Jersey City. Residence: 88 Bentley Ave. Office: 1 Exchange Pl., Jersey City, N. J.

SMITH, ELLISON D., United States Senator from South Carolina, was born August 1, 1866, at Lynchburg, S. C., the son of William Harold and Mary Isabella (McLeod) Smith. He was educated at the University of South Carolina, Columbia, S. C., and Wofford College (A.B. 1889, LL.D. 1933). On October 31, 1906, he married Annie Farley, and they have four children: E. D. Jr., Farley, Mrs. Carlton Pierce and Mrs. Alfred Lawton. Senator Smith was a Member of the South Carolina House of Representatives in 1896-1900, and served as a Member of the Southern Cotton Association in 1905. He was Field Agent and General Organizer in the cotton protective movement in 1905-08. He was elected to the United States Senate in 1908, and has been successively re-elected to the present time. He is now dean of the Senate. He is a Mason and Member of the Phi Kappa Psi and the Phi Beta Kappa. His recreations are hunting and fishing. Address: 325 Senate Office Bldg., Washington, D. C.

SMITH, GRIFFIN, Chief Justice of the Arkansas Supreme Court, was born in Laurel Hill, Tenn., July 13, 1885, son of J. R. N. and Ida (Griffin) Smith. He was educated at Cumberland University, B.L., and at Stanford (special work). On June 15, 1910, he married Amelia Daggett, and they have one son and one daughter: Griffin, Jr. and Mrs. D. H. Lander. Justice Smith began as a printer in 1902, and after serving as reporter and editor, was publisher of the Cookeville Press, at Cookeville, Tenn.; the Daily Press, at Paragould, Ark.; the "Soliphone," at Paragould, Ark., and the Paso Robles "Press," at Paso Robles, Calif., having spent 20 years in newspaper work. He has been Chief Justice of the Arkansas Supreme Court since January 1, 1937. Residence: 5315 Sherwood Rd. Chambers: State Capitol, Little Rock, Ark.

SMITH, HAROLD ALBERT, President of The Smith Agricultural Chemical Co., was born in Sunbury, Ohio, July 24, 1894, the son of Marshall Alexander and Cora May Smith. The Smith lineage is traceable to the Rev. Nehemiah Smith, who was born in 1605

in Staffordshire, England. The family coat of arms is shown in "Armorial Families of America," published by Arnest Spofford, Secretary of the Genealogical Society of Pennsylvania. Mr. Smith was educated at Ohio State University, and on December 5, 1917, married Elizabeth Welch. They have one son, Marshall Abbott. Mr. Smith is President of The Smith Agricultural Chemical Co. and is a Director of the Ohio National Bank. He serves as Chairman of Zone Ten and Director and member of the Executive Committee of the National Fertilizer Association. He is past President of Scioto-Sandusky Conservancy Association, past Director of the Columbus Chamber of Commerce and Trustee and member of the Executive Committee of the Columbus Academy. He is a Mason and Shriner and is a member of the Rocky Fork Hunt & Country Club, the Columbus Club, the Athletic Club, the Sons of American Revolution and the Society of Colonial Wars. Residence: 2140 Sunbury Road. Office: 618 N. Champion Ave., Columbus, Ohio.

SMITH, HAROLD V., President of The Home Insurance Co. and affiliated companies, was born in Philadelphia, Pa., September 17, 1889, the son of Edward H. and Mary (Colahan) Smith. He was educated at public schools, and on November 12, 1910, married Alice Davison. They have one daughter, Emma. Mr. Smith began as Special Agent for the Franklin Fire Insurance Co. in 1910. He was appointed Manager in 1915, Secretary in 1920, Vice-President in 1925, and since 1937 has served as President and Director. He is also President and Director of the Home Insurance Co., City of New York Insurance Co., Baltimore American Insurance Co., Carolina Insurance Co., Homestead Fire Insurance Co., Gibraltar Fire & Insurance Co., Georgia Home Insurance Co., National Liberty Insurance Co., New Brunswick Fire Insurance Co., Paul Revere Fire Insurance Co., Home Indemnity Co. He is also a Director of the Manufacturers Trust Co., New York. During the World War he was an officer in the U. S. Navy. Mr. Smith is a member of the Board of Governors of the Bankers Club, and his other clubs include Racquet & Tennis, The Rookery, Union League and Drug & Chemical, Links, Downtown Association, New York; Arcola Country, Ridgewood, N. J.; Midday, Philadelphia Country, Downtown and Racquet, Philadelphia; Augusta (Ga.) National, and the Burning Tree, Washington, D. C. He is a collector of fire insurance relics, and his favorite sport is golf. Residence: 10 Gracie Sq. Office: 59 Maiden Lane, New York, New York.

SMITH, J. SHERWOOD, Advertising Executive, was born June 2, 1892, in Elmira, N. Y., the son of Milton Y. and Mary (Sherwood) Smith. He was educated at Elmira Free Academy and at Cornell University, where he received his A.B. and was elected to Phi Beta Kappa. On December 14, 1917, he married Agnes Sickles and they are the parents of three sons: Walter, Milton, and Galen. Mr. Smith began as a bank clerk in 1908. He was with the Sales Department of the Home Pattern Co. in 1914 and a year later he joined Harper's Bazaar, as member of the Advertising Department. He served as Advertising Manager of that publication from 1925 to 1927, when he joined the Advertising Agency of Calkins & Holden, Inc., New York. The following year Mr. Smith was elected Vice-President and since 1938 he has been President. He is also a member of the Board of Directors. Residence: West Nyack, N. Y. Office: 247 Park Ave., New York, New York.

SMITH, JOHN LEWIS, Lawyer, was born in Washington, D. C., January 25, 1877, the son of John Ambler and Nannie (Lewis) Smith. He was educated at Columbian University and at National University, from which he received the degrees of LL.B. in 1902 and LL.M. in 1903. In 1900 he married Marie L. Bagaley, and in 1909 he married (2nd) Clarabel Cassin. He has one daughter by his first marriage, Mrs. Mary A. Sadler, and one son by his second marriage, John Lewis, Jr., lawyer. Mr. Smith has been engaged in the practice of law since 1903, and from 1911 to 1913 served as Assistant U. S. Attorney. He is also a Director of National Tribune Corp. Mr. Smith was President of District of Columbia Bar Association in 1923, and Vice-President of American Bar Association in 1924. He served as Commander-in-Chief of United Spanish War Veterans in 1913. He was Department Commander of the American Legion in 1922 and National Executive Committeeman from 1925 to 1931. Mr. Smith's social affiliations include Chevy Chase and Burning Tree Country Clubs, and the Metropolitan, Army & Navy and University Clubs. His hobby is golf. He was a private in the 1st D. C. Volunteer Infantry in the Spanish-American War, and Captain in the World War. Residence: 2424 Tracy Pl. Office: 729 15th St., N.W., Washington, District of Columbia.

SMITH, JOHN THOMAS, Vice-President, General Counsel and Director of General Motors Corp., was born in New Haven, Conn., January 17, 1879, the son of Bernard and Margaret (Conlan) Smith. He received his A.B. from Creighton University in 1899, and his LL.B. from Yale in 1901. On June 22, 1910, he married Mary A. Smith, and they have one daughter and two sons: Maureen V., Gregory B., and Gerard C. Mr. Smith was admitted to the Bar in 1902, and has been associated with General Motors Corp. since 1909, holding his present post since 1920. He is also President and Director of Argonaut Mining Co., Ltd., White Knob Copper & Development Co., Ltd., and G. M. Shares, Inc. In addition, he is a Director of The Ecuadorian Corp., Ltd., Underwood Elliott Fisher Co., Ethyl Gasoline Corp. Residence: 19 E. 72nd St. Office: 1775 Broadway, New York, New York.

SMITH, Rt. Rev. MATTHEW JOHN WILFRED, Editor, was born in Altoona, Pa., June 9, 1891, son of Edward F. and Annie (Feeney) Smith. His family line is traceable back to the ancient Milesian royalty of Ireland, descended from the royalty of Cilicia, Asia Minor. He was designated Master of Journalism by the Altoona (Pa.) Tribune in 1913. He studied at St. Thomas Seminary, Denver, where he received the degrees of M.A. in 1927 and Dr. Journalism in 1935; St. Francis College, Loretto, Pa., Ph.D. 1929, and at Rome, Italy, 1935. In 1930 the degree of LL.D. was conferred by Regis College, Denver. Monsignor Smith served as telegraph editor of the Pueblo (Colo.) Chieftain in 1913, since which time he has been editor of the Denver Catholic Register (the most widely circulated religious newspaper in English and the most widely circulated Catholic newspaper in the world). In 1927 he founded the Register Newspaper Chain, which now serves more than 25 dioceses of the Catholic Church with official newspapers. He is editor-in-chief of this system. In 1931 he founded the Register College of Journalism of St. Thomas' Seminary, Denver. Monsignor Smith was ordained priest of the Roman Catholic Church in 1923. He was named consultor of the Denver Diocese in 1933, and was made Rt. Rev. Msgr. of Domestic Prelate rank in 1933. He is author of "Letters to an Infidel," 1925; "Great Controversies," 1928; "Practical Ascetics," 1928, and "A Journalist Studies the Passion," 1937. Residence: 952 10th St. Office: 934 Bannock St., Denver, Colo.

SMITH, NELS HANSEN, Governor of Wyoming, was born in Gayville, S. D., August 27, 1884, son of Peter and Margrethe (Larsen) Smith, who came from Denmark. He was educated at public schools and University of South Dakota. On December 20, 1911, he married Marie Christensen, and they have two sons: Christy K. and Peter F. Governor Smith began farming and ranching in 1908. He served in the Wyoming House of Representatives and as State Highway Commissioner. He has been Governor of Wyoming since January 2, 1939. Governor Smith is a Mason and Shriner. His favorite sports are hunting and fishing. Residence: 300 E. 21st St. Office: State Capitol, Cheyenne, Wyo.

SMITH, PHILIP E(DWARD), Professor of Anatomy at Columbia University, was born in DeSmet, S. D., January 1, 1884, son of John E. and Elmina (Stratton) Smith. He was educated at Pomona College, B.S. 1908, and Cornell, M.S. 1911 and Ph.D. 1912. In 1913 he married Irene Patchett, and they are the parents of two children: Philip B. and Fredrika P. Dr. Smith served as assistant in anatomy at Cornell in 1910-11, and as instructor in 1911-12. He was Instructor in Anatomy at University of California from 1912 to 1917, Assistant Professor from 1917 to 1921, and Associate Professor from 1921 to 1926. He was Associate Professor at Stanford from 1926 to 1927, when he became Professor at Columbia. Dr. Smith is a member of the American Association of Anatomists (President 1940-42), American Association of Physiology, Society of Experimental Biology and Medicine (President 1937-38), Harvey Society (President 1938-40), Association of International Secretions (President 1939-40), National Academy of Science, Sigma Xi and French Legion of Honor. Residence: 316 W. 245th St. Office: 630 W. 168th St., New York, New York.

SMITH, TOM K., Banker, was born at Glenwood, Mo., September 4, 1882, the son of Ambrose Henry Flood and Celeste (O'Day) Smith. He was educated at the University of Missouri, A.B. 1904, LL.D. 1935. On April 27, 1916, he married Jane Howard Wells, and they have four children: Tom K. Jr., Jane Howard, Henry Parker and Celeste. Mr. Smith was associated with Little & Hays, St. Louis, from 1905 to 1910 and served as Secretary-Treasurer of the William R. Compton Co., St. Louis, from 1910 to 1915. He was Vice-President of Kauffman, Smith & Co., Inc., 1915-29 and has been President of Boatmen's National Bank since June 1, 1929. He is a Director of American Tel. & Tel. Co., General American Life Insurance Co., Curtis Manufacturing Co., Ann Arbor R.R. Co. He served as Vice-Chairman of the Liberty Loan Organization for the 8th Federal Reserve District from 1917 to 1919; Victory Fund Committee of the 8th Federal Reserve District, 1942-; Vice-President, Children's Aid Society, 1919-33; Member, Board of Governors, Investment Bankers Association of America, 1923-25 (Vice-President, 1926); Trustee, Community Fund of St. Louis, 1923-27; Chairman Budget Committee, 1925. He was also Member of the Board of St. Louis Chapter of the American Red Cross, 1928-31; Chairman, St. Louis Citizens Committee on Relief and Unemployment, 1931-32 (in recognition of outstanding work on this committee received St. Louis Civic Award, 1932); Member, National Committee on Unemployment Relief, 1932 (Missouri Committee on Unemployment Relief, 1932). He served as Special Adviser on banks and banking matters to the Secretary of the Treasury from 1933 to 1934, 1939-40; Financial Adviser to the Office of Procurement and Material of the U. S. Navy, 1942-. He has been a Member Board of Curators of University of Missouri since 1939; President, Board of Trustees, Phi Gamma Delta, 1934-; Member, National Citizens Committee on the Mobilization for Human Needs, 1935- (Chairman, 1941-42); Director, Community Chests and Councils, Inc., 1936-; Member, National Institute of Social Sciences; Director, National Science Fund, 1941-; President, American Bankers Association, 1936-37; Chairman, St. Louis Social Security Committee, 1937-39. He is a member of the Phi Gamma Delta, Phi Beta Kappa and Beta Gamma Sigma Fraternities. He is a Democrat, Presbyterian and his clubs are: University (President, 1927), Noonday (President, 1926), St. Louis Country, Missouri Athletic and Cuivre. Residence: 23 Kingsbury Place. Office: 300 North Broadway, St. Louis, Missouri.

SMITH, VIVIAN THOMAS, President of Upper Iowa University, was born in Litchfield, Ill., August 14, 1886, son of Albert Joab and Ella Mae (Enloe) Smith, of Welsh and Scotch-Irish-Dutch ancestry. He was educated at Greenville College, Ill., A.B. 1916, and at University of Illinois, A.M. 1929 and Ph.D. 1933. On December 27, 1911, he married Myrtle L. Cannon, and they have one son and one daughter: Albert Arthur and Julia Mae. Dr. Smith began teaching in 1908, and was Superintendent of Schools at Lexington, Ill., from 1919 to 1924. He was head of the

Department of Education of Huron (S. D.) College from 1933 to 1936, and Dean of Kansas Wesleyan University from 1936 to 1938, when he was appointed to his present post. He is a Rotarian, and a member of the Fayette Garden Club. His hobby is collecting early American glass. He is author of 15 publications, including "An Educational Philosophy," 1930; "College Specialization and Life Occupations," 1933; "Chosen Life Occupations as Influenced by College Training," 1935; "Emotional Balance of Youth" and "Emotional Balance of College Students," 1936, "Occupational Adjustment of College Women," 1938, "Factors that Influence College Purposes," 1940. Address: Fayette, Iowa.

SMITH, WINFORD HENRY, Director of The Johns Hopkins Hospital, was born in West Scarboro, Me., July 11, 1877, the son of George Pray and Carrie P. (Burnham) Smith. He was educated at Bowdoin College, from which he received the degrees of A.B. in 1899 and honorary Sc.Dd in 1918, and at Johns Hopkins University, M.D., 1903. On June 29, 1905, he married Jean Mellinger Maguire. Dr. Smith began practice as a physician on September 1, 1903, and served until 1905 successively as interne, assistant resident and resident gynecologist to Lakeside Hospital, Cleveland. He was hospital physician with New York Health Department from 1905 to 1906. He was Medical Superintendent of Hartford (Conn.) Hospital from 1906 to 1909, and General Medical Superintendent of Bellevue and Allied Hospitals, New York, from 1909 to 1911, since which time he has been Director of Johns Hopkins Hospital. Dr. Smith was President of American Hospital Association in 1916. He served in the Medical Corps of the U. S. Army in the office of the Surgeon General of the Army from May, 1917, until April, 1919. He held the rank of Colonel, was Chief of Hospital Division of the Surgeon General's Office, and was awarded the Distinguished Service Medal. Dr. Smith is a Director of Associated Hospital Service of Baltimore, Inc., and Fidelity Trust Co. Residence: 220 Wendover Rd. Office: Broadway and Monument St., Baltimore, Maryland.

SMUTS, General the Rt. Hon. JAN CHRISTIAAN, P.C., M.P., C.H., F.R.S., K.C., D.T.D., Premier Minister of External Affairs and Minister of Defense of the Union of South Africa, was born in 1870, the son of J. A. Smuts, M.L.A. He was educated at Victoria College, Stellenbosch, and at Christ's College, Cambridge. General Smuts practiced law at the Cape Town Bar and in 1896 removed to Johannesburg. Two years later he became State Attorney, S. A. Republic. He served in the Boer War and in 1901 was given Supreme Command of Republican Forces in Cape Colony. In 1916-17 he commanded British troops in East Africa. Premier Smuts was appointed Colonial Secretary of Transvaal in 1907. Minister of Defense from 1910 to 1919, he was a member of the Imperial War Cabinet in 1917 and 1918, holding also the portfolio of Finance in 1912. He has also served the government as Minister of Mines, Native Affairs and Justice. Upon the resignation of General Hertzog in September, 1939, General Smuts succeeded as Prime Minister, Minister of External Affairs and Minister of Defense. He had previously served as Premier from 1919 to 1924 and as Deputy Prime Minister from 1933 to 1939. General Smuts is Chancellor of the University of Cape Town. He is Commander of the Legion of Honor, Grand Commander of the Order of Leopold, etc. Address: "Doornkloof", Irene, Transvaal, South Africa.

SMYTH, HENRY FIELD, Emeritus Professor of Industrial Hygiene in the University of Pennsylvania, and Director of the Smyth Laboratories, was born November 1, 1875, in Germantown, Philadelphia, Pa., the son of Issac Scott and Catherine Comegys (Mason) Smyth. He was educated in the University of Pennsylvania (Biology Certificate 1893, M.D. 1897, Dr.P.H. 1912, Wood Fellow in Hygiene, 1912-13, and Scott Fellow in Hygiene, 1913-14), and the University of Vienna (1899-1900). In 1902 he married Alice E. Brackett (deceased), and in 1931 he married (2nd) Clara F. Ellis. He has two children: Henry F. Jr., and Catherine Mason (Mrs. Wilson M. Brazer). Dr. Smyth began his career in 1897 as Resident Physician in the Philadelphia Home for Incurables. He has been a member of the Faculty of the University of Pennsylvania since 1914, and from 1898 to 1911 had been engaged in general practice in Philadelphia and Odessa, Del. In the University, he was successively Instructor in Bacteriology and Hygiene, Assistant Professor of Industrial Hygiene, full Professor of Industrial Hygiene, and Emeritus Professor of Industrial Hygiene, from 1917 to 1919 he was Acting Director of the Laboratory of Hygiene of the University of Pennsylvania, and from 1932 to 1939 he was Director pro-tem of the Laboratory. He has been Director of Smyth Laboratories since 1941. Since 1939 he has been Consultant in Public Health, Industrial Hygiene and Toxicological Problems to the State Department of Health. Dr. Smyth is a Fellow of the American College of Physicians, American Public Health Association, in which he is also a former Section Chairman and Member of the Governing Council, The American Association of Industrial Physicians and Surgeons (Past-Director), and the American Medical Association. He was accorded the recognition of his colleagues in 1932, when he was elected President of the Pennsylvania Public Health Association and in 1940 when he received the Award of Merit from this Association. He is a member of the American Conference on Industrial Health, the Philadelphia College of Physicians, and of numerous local and county organizations of a similar nature. In the Philadelphia College of Physicians he has served as Chairman of the Section on Public Health, Preventive Medicine and Industrial Medicine. In 1920-21 he conducted a special investigation for the Pennsylvania Department of Labor and Industry in Anthrax in Horsehair. He also led similar researches in anthrax in the tannery industry, and spray-coating hazards. For the New Jersey Department of Labor he made two special investigations, and he has performed similar work for other departments. He is the author of some sixty studies and articles pertaining to medical and public health subjects. Residence: 639 Turner Ave., Drexel Hill, Pa., and Pocasset, Mass. (Box 232). Office: Smyth Laboratories, 34th St. nr. Chestnut, Philadelphia, Pa.

SNAVELY, GUY E(VERETT), Executive Director of the Association of American Colleges, was born October 26, 1881, in Antietam, Maryland, the son of Charles Granville and Emma (Rohrer) Snavely. He was awarded his A.B. in 1901 and Ph.D. in 1908 from Johns Hopkins University, and has been given honorary LL.D. degrees from Emory University, Stetson University, Washington College and Allegheny College, an honorary D.C.L. from Birmingham-Southern College, an honorary L.H.D. from Boston University, and honorary Litt.D. degree from Southern College and Cumberland University. On September 27, 1905, he married Ada Rittenhouse, and they have three children: Guy Everett, Brant Rittenhouse and Charles Albert. Dr. Snavely began his career as an educator in 1901, serving from that time until 1902 as Instructor in the Maryland Nautical Academy, and until 1905 as Vice-Principal of the Milton Academy in Baltimore. In 1906 he joined the faculty of Allegheny College, where he was successively Instructor, Assistant Professor and Professor of French until 1910; Professor of Romance Languages and Literature until 1919, and Registrar from 1908 to 1919. During the last two years of this period he was in Atlanta on leave of absence to serve as Director of the Southern Division of the American Red Cross, and in 1919 he was appointed Assistant to the General Manager of the American Red Cross in Washington, D. C. During 1919-21 he served as Dean of Converse College, and until 1938 was President of the Birmingham-Southern College. He has been Executive Director of the Association of American Colleges since 1937. At various times he has also served as a member of the Jefferson County Civil Service Board, of the Birmingham Housing Commission, as Chairman of the State N. R. A. Board of Alabama, as member of the Board of Trustees of Miles Memorial College, as Honorary Scholar in Education in Teachers College of Columbia University, as visiting Professor of Romance Languages in New York University, as Lieutenant Colonel of the National Guard (Alabama) and on the Staff of the Governor, as President of the Alabama Sunday School Association, as Vice-Chairman of the International Sunday School Executive Committee, etc. He has been a member and officer of the Modern Language Association of America, the National Advisory Commission on Education, the Alabama College Association, the Southern Association of Colleges and Secondary Schools, where he was Secretary Treasurer, the Association of American Colleges, of which he was President in 1929-30, the American Council on Education and the Executive Committee of that group, the Association of Urban Universities, of which he was President, the Phi Beta Kappa, where he was President of the Alabama Beta Chapter, the Kappa Phi Kappa, of which he was National President in 1927-31, the Phi Gamma Delta, the Omicron Delta Kappa, of which he was National President in 1935-37, and the Phi Sigma Iota. His honors include that of Officer d'Academie Français, Corresponding Member of the Royal Spanish American Academy (La Academia Real Hispano-Americana de Cádiz, etc. He has also served as a member and officer of a number of other civic organizations as well as in the Methodist Church. He was Editor of the version of "El Capitán Veneno por Alarcón" in 1917, and, with R. C. Ward, of José Por Valdés, in 1919. He is author of "Choose and Use Your College," 1941. He has published, in addition, a number of contributions to philosophical and educational journals. His clubs include the Rotary, the Town Hall, the Andiron of New York, and the Cosmos of Washington. Residence: 50 Park Ave. Office: 19 West 44th St., New York, N. Y.

SNYDER, RALPH MONROE, Lawyer, was born January 15, 1891, in Pierson, Ill., the son of William Henry and Belle (Rightner) Snyder. He is a descendant of Garret Van Swearingen and Barbara de Barrette, who came to America in 1657. He attended the University of Michigan (A.B. 1912; LL.B. 1914), and on October 13, 1917, he was married to Margaret Eaton. They had three children: Margaret Louise, Robert Monroe, and Elizabeth Ross. Mr. Snyder was admitted to practice in Michigan and Illinois in 1914, and before the U. S. Supreme Court and other federal courts subsequently. He has engaged in the

general practice of law since his admission, specializing in the law of Patents and Trade Piracy. He was Assistant State's Attorney for Macon County, Ill., in 1914. From 1915 to 1917 he was associated with the firm of Busy, Weber, Miller & Robinson, and since 1919 he has been a member of the firm of Parkinson & Lane. In 1937 he was Representative of the Chicago Patent Law Association, testifying before the United States Senate Committee. He was Special Patent Counsel to the Reconstruction Finance Corporation in 1939. He is a member of the Chicago, Illinois State (Secretary of the Committee on Legal History and Biography) and American Bar Associations, and a member of the Patent Law Association of Chicago. From 1929 to 1935 he was Trustee of the Village of Winnetka. From 1935 to 1938 he was a Director of the National Alumni Association, University of Michigan. He is a member of Aviation Post, American Legion, and was Commander of that body in 1928 and 1929. He is a member of the University Council, Winnetka Community Council, Phi Sigma Kappa, and Beta Epsilon. In August, 1917, he entered Officers' Training Camp, Fort Sheridan. He was appointed a Second Lieutenant in the Air Service, and in 1918 he attended Kelly Field Aviation School, San Antonio, Tex., and Personnel School, Fort Worth, Texas. He was appointed First Lieutenant Air Service Aeronautics, receiving an R.M.A. rating. He was Commander of 811 Aero Squadron, and Adjutant and Judge Advocate, Aviation Repair Station, in 1918. His clubs are the University of Michigan (President, 1926), University (Chicago), and Law. He is the author of "Influence of Judge Francis E. Baker on the Law of Patents," "Patent System of the U. S.," and "Ten Leading Cases in Illinois." His hobby is book collecting. Residence: 1162 Asbury Ave., Winnetka, Ill. Office: 105 West Adams St., Chicago, Ill.

SODDU, Lieutenant General UBALDO, Under-Secretary of War of Italy, was born in Salerno, Italy, July 23, 1883, the son of Gavino and Giacinta (D'Elia) Soddu. He was educated at the Military School of Modena, Infantry Central School of Gunnery, and at Staff College. In 1923 Gen. Soddu received the degree of Doctor of Jurisprudence. On January 28, 1907, he married Giovanna Tarabiono. They have one son and one daughter — Gavino and Elvira. His Excellency Lieutenant General Soddu began his career as Second Lieutenant of Infantry in the Royal Italian Army. As First Lieutenant he was teacher of geography and military history at the Military School of Modena. In 1913 he was promoted, by selection, to Captaincy. He was attached to Bengasi Headquarters from July to September, 1914, serving with the rank of Brigade Major, and to the Administrative Services of the Cirenaica Government in 1915. The following year he received his majority and in that capacity was Quarter Master General and Chief of Staff of the Cirenaica Government. His Excellency was promoted to Lieutenant-Colonel (by exceptional merits) in 1917, Colonel in 1926, Brigadier-General (by exceptional merits) in 1934, Major-General (by exceptional merits) in 1936, and Lieutenant General in 1939. Gen. Soddu served as Commander of the 52nd Infantry Regiment on the French front from May to August, 1918. From 1922 to 1924 he was second in command of the Military College of Naples. He was Professor at the Staff College from 1927 to 1930, Commander of the 89th Infantry Regiment from December, 1930, to September, 1933, and Commander of the Central School of Infantry from September, 1933, until January, 1934, when he was appointed Chief of the Cabinet of the Ministry of War. Gen. Soddu held the latter post until April, 1936, and until December, 1937, he commanded the Infantry Division of "Granatieri di Sardegna." From December, 1937, to October, 1939, he served as Assistant Chief of Staff of Operations. His Excellency was appointed Lieutenant General in 1939 and on November 3, 1939, became Under-Secretary of War for Italy. He commanded the Italian forces invading Greece in 1940, and was Chief of the Italian Forces in Albania. He was relieved of his command in January, 1941. General Soddu is especially interested in history and geography and has published several books of military interest. His decorations for services in the World War include one Silver Gallantry Medal (Canal Lateral de l'Aisne-Sissone — September 27 to October 27, 1918), the Military Cross, and a second Silver Gallantry Medal (Saint Ismoges — July 16 to 23, 1918). Address: Ministry of War, Rome, Italy.

SOEDERHJELM, Dr. JOHAN O., Minister of Justice of Finland, previously held this post in the Cajander Cabinet. Upon the formation of the Ryti Cabinet in December, 1939, Dr. Soederhjelm retained his duties as Minister of Justice. Address: Helsinki, Finland.

SOLLMANN, TORALD HERMANN, Dean of the School of Medicine and Professor of Pharmacology and Materia Medica at Western Reserve University, was born in Coburg, Germany, February 10, 1874, the son of August and Adelheid (Eckhardt) Sollmann. He was educated at Coburg Gymnasium, after which he studied pharmacy, chemistry and medicine in Paris, taking his M.D. at Western Reserve University in 1896. He pursued special studies at the University of Strasburg during the summer of 1899. In 1934 Ohio State University conferred upon Dr. Sollman the honorary degree of D.Sc. In June 1902, he married Alice M. Sersall, and they have a daughter, Mary Alice. Dr. Sollman began his career as demonstrator in physiology at Western Reserve University School of Medicine in 1895. He held that post until 1899, and was lecturer in pharmacology from 1898 to 1901, assistant professor of pharmacology and materia medica from 1901 to 1904, when he was elevated to full professorship. He has been Dean of the School of Medicine of Western Reserve University since 1928. He has been Chairman of the Council on Pharmacy and Chemistry of the American Medical Association since 1936. He has been a member of the National Research Council Committee on Chemotherapy and on Drug Addiction. He is consutlant in pharmacology to the U. S. Public Health Service, and is a Fellow of the American Academy of Arts and Sciences, the American Medical Association and the American College of Physicians and a Member of the Society of Pharmacology and Experimental Therapeutics, Society for Experimental Biology and Medicine, American Physiologcal Society, American Association of University Professors, American Society of Biological Chemists and Association of American Physicians. He is also a member of the University and Pasteur Clubs. In addition to articles in scientific journals, Dr. Sollmann is author of the following books: "Practical Exercises in Pharmacology", 1900; "Textbook of Pharmacology with some Allied Sciences", 2nd edition, 1906; "Textbook of Materia Medica", (with R. A. Hatcher), 1904; "Manual of Pharmacology", 6th edition, 1942; "Laboratory Guide"; "Action of Drugs", 1917; "Introduction to Experimental Pharmacology", 1928; and "Fundamentals of Experimental Pharmacology", 1939. The latter two publications were written in collaboration with P. J. Hanzlik. During the first World War he was consultant to the U. S. Chemical Warfare Service. Residence: 14327 Superior Rd., Cleveland Heights. Office: 2109 Adelbert Rd., Cleveland, Ohio.

SOLF [illegible] DO, Minister for Foreign Relations of Peru, was born at Lambayeque, May 16, 1878, the son of Alfredo Solf and Ricardina Muro. He received his education at the University of San Marcos, from which he was graduated with the degree of lawyer. Señor Solf y Muro has been Minister for Foreign Relations of Peru since December, 1939. Address: Ministerio de Relaciones Exteriores, Azángaro 655, Lima, Peru.

SOMERVELL, BREHON (BURKE), Lieutenant General, United States Army and Commanding General, Services of Supply, War Department, was born at Little Rock, Ark., May 9, 1892, the son of William T. and Mary (Burke) Somervell. He was educated at the Central High School, Washington, D. C., went to the National Preparatory Academy, Highland Falls, and the U. S. Military Academy. In 1919, he married Anna-Purnell, who died in January, 1942. He has three daughters: Mary Anne, Susan and Constance Joscelyn. General Somervell began his army career as Assistant Military Attache in Paris, 1914. He then served in the First Battalion of Engineers, U. S. A., Washington, D. C. He was engaged in surveys in New England and Texas, then went with punitive expedition to Mexico. After attending the Engineers School in Washington, he entered the Fifteenth Engineers, engaged in construction, in France (largest single projects: Mehun-sur-Yevre and Is-sur-Tille). He was appointed Assistant Chief of Staff, G-3 and G-1, 89th Division, in France and Germany, then became Assistant Chief of Staff G-4 of the Army of Occupation. He entered Office of Chief of Engineers, in charge of war plans, and was in Command and General Staff School, Ft. Leavenworth, 1921 and 1922. He served as Assistant District Engineer, New York City, then engaged in survey of navigation on Rhine and Danube Rivers for League of Nations as assistant to Walter D. Hines. After leaivng the War College in Washington, he became District Engineer in Washington, later Special Assistant to the President on the Mississippi River Commission and District Engineer at Memphis, Tenn. He made general economic survey of Turkey in collaboration with W. D. Hines, Golthwaite Dorr and W. R. Kemmerer, and was in charge of field work and preparation of draft of report. After serving in Chief of Engineer's office as Special Assistant on Construction work, Gen. Somervell was Executive Officer of the National Emergency Council. He was District Engineer, Ocala, Fla., in charge of Florida Ship Canal, contemporaneously Regional Engineer for Southeast, W. P. A. He was P. W. A. Administrator in New York City, Assistant to Inspector General in Washington, D. C., and Chief of Construction Division in the Office of The Quartermaster General. In March, 1942, he was placed in command of the newly-organized Services of Supply. He is a member of the American Society of Civil Engineers and the American Society of Military Engineers. He belongs to the Army & Navy and Chevy Chase Clubs of Washington, and the Engineers' Club of New York. Residence: Fort Meyer, Fla. Office: Headquarters, Services of Supply, Pentagon Building, Arlington, Va.

SOMMER, CHARLES NATHANIEL, Manufacturer, was born in Lodz, Poland, April 18, 1886. He was educated at New York. On November 20, 1922, he married Harriet R. Arnowitz. Mr. Sommer has been President and

General Manager of Queen Dress & Waist Ltd. since 1910, and is also President of Strand Sportswear Ltd. and General Manager of Sommer Building Corp. He has served as President of the Canadian Association of Garment Manufacturers, and as Secretary-Treasurer of National Associated Women's Wear, Ltd. He is Past President and now Honorary President of "Montreal Dress Manufacturers' Guild," Montreal. Mr. Sommer is Honorary Trustee of Temple Emmanuel, and is life Governor of Montreal General Hospital and Children's Memorial Hospital. He is a Governor of the Y. M. H. A. and member of St. George's Society. His social affiliations include the Elm Ridge and Montefiore Clubs. Residence: 757 Lexington Ave., Westmount, Que. Office: 416 Ontario St., W., Montreal, Que., Canada.

Bachrach.

SOMOZA, General ANASTASIO, President of Nicaragua, was born in San Marcos, Department of Carazo, Nicaragua, February 1, 1896, the son of Anastasio Somoza and Julia García de Somoza. He was educated in Managua, Granada and León, Nicaragua, graduating at the age of eighteen from the Instituto Nacional de Oriente, Granada. He continued his studies in the United States, where he was graduated from the Pearce School in Philadelphia. He married Salvadora Debayle. President Somoza was appointed Administrator of Rentas, Department of León in 1925. He resigned to take active part in the Constitutional Revolution, headed by Dr. Juan Bautista Sacasa, which resulted in the election of General José María Moncada to the Presidency. Under the latter's administration, General Somoza held the following offices: Jefe Político (Governor) of the Department of León, Secretary to the Comandancia General and Minister of War, Envoy Extraordinary and Minister Plenipotentiary of Nicaragua to Costa Rica, Sub-Secretary and then Minister of Foreign Affairs, and in 1932 Chief Director of the National Guard of Nicaragua. General Somoza was elected President of Nicaragua in November, 1936, and assumed office on January 1, 1937. Address: Managua, Nicaragua.

SOONG, TSE-VUNG, Foreign Minister of China, was born in 1891. He was educated at Harvard University, where he took his A.B. degree. Mr. Soong was Secretary of the Canton Government in 1923 and from 1925 to 1927 served as Minister of Finance, Canton Government. In 1928 he became State Councilor of the National Chinese Government and was also appointed Minister of Finance of the National Government. Mr. Soong relinquished the latter post in 1933. He was made Vice-President of the Executive Yuan in 1930, subsequently becoming acting President. Since 1932 he has been a member of the National Economic Council of China. Mr. Soong has been President of the Executive Yuan since 1939, at which time he also assumed the duties of Minister of Finance. He became Foreign Minister on December 23, 1941. Mr. Soong was elected President of the Canton Central Bank in 1924 and later of the Shanghai Central Bank. He is the founder of the Bank of China, of which he has been Chairman of the Board since 1936. Address: Chungking, China.

SOOY, LESLIE THOMAS, M.D., Neuropsychiatrist and Educator, was born in Atlantic City, N. J., November 21, 1906, the son of Walter C. Sooy, M.D., and Lida H. (Thomas) Sooy. He is a direct descendant of the original Dutch settlers of New Amsterdam. Among his ancestors were Cornelius Van der Hoven, Dutch General of New Amsterdam and West India Co.; Joost Sooy, Captain in the Dutch West India Co.; Nicholas Sooy, who fought in the American Revolutionary War under Gen. Washington in the White Plains and Monmouth campaigns. Leslie T. Sooy was graduated from Hahnemann College of Science with his B.S. in 1928 and from Hahnemann Medical College, of Philadelphia, with his M.D. in 1929. On June 7, 1928, he married Carrie Shaw Compton. Dr. Sooy began his career as a physician and surgeon in 1930. From 1930 to 1933 he taught histology and embryology at Hahnemann Medical College of Philadelphia, where he was also assistant in the Department of Neurology and Psychiatry from 1930 to 1934, and Instructor from 1934 to 1937. Since then he has been lecturer in neurology and psychiatry. Dr. Sooy has been a member of the Department of Neurology and Psychiatry of Hahnemann Hospital since 1930; lecturer in psychiatry at Hahnemann Hospital School for Nurses since 1934, and neurologist and psychiatrist to Underwood Hospital, Woodbury, N. J., since 1933. He is a fellow of the American Medical Association, and a member of the Gloucester County and New Jersey State Medical Societies, New Jersey State Homeopathic Medical Society, and the American Institute of Homeopathy. He is a Mason (Royal Arch, and 32°, Consistory, Scottish Rite), and is a member of the Union League of Philadelphia. He is author of several scientific papers on neurologic and pyschiatric subjects. His hobby is interior decoration. Address: 202 W. Holly Ave., Pitman, N. J.

SORRELL, MATHEW THOMAS, Clergyman, was born June 3, 1900, in Apex, N. C., the son of Mathew Charlie and Lilla (Council) Sorrell. He is of English and Irish descent. He attended Elon College, Christian College (A.B. 1928), International Council Training Course (Graduated 1928), Vanderbuilt University Pastorial School Special Sessions (1934-1936). From 1918 to 1921 he was a student at the Moody Bible Institute. On June 27, 1923, he married Ruth H. Murray, and they had two children: James O'Kelly, and Staley Murray. From 1914 to 1917, Rev. Sorrell was engaged in the lumber business with the Sorrell Lumber Co. of Apex. He was licensed by the Eastern N. C. Christian Conference in 1921 and was ordained in 1923, in which year he was associated with the Southern Christian Convention. From 1923 to 1926 he organized the Home Mission Field, Mountain Work of Southwest Virginia, seeing several schools and churches developed as a result of his work. From 1926 to 1928 he worked extensively in the field of Religious Education in the South. Since 1928 he has done both Home and Foreign Mission Work, South Africa, South America, China, and Cambridge Island being representative of the fields he has sought. In 1938 Rev. Sorrell founded the Faith Home for Underprivileged Children in Danville, Va. He carries on the extension of Evangelism today by means of tract distribution, missions, tent and radio messages, as well as jail and hospital organization. Residence: 162 Third Ave., Danville, Virginia.

SOTO, JUAN B., Head of the Department of Philosophy, University of Puerto Rico, was born February 24, 1882 in Aguada, Puerto Rico, the son of Juan Bautista Soto and María González de Soto. His family line is of Spanish descent. He was educated in the Universidad de Madrid, where he received his Ph.D. and S.J.D. in 1929. In 1921 he married Librada Alarcón, and he has four children: Juan Francisco, José, José Luis, and Margarita, the two first being the sons of a former wife. Dr. Soto began his career as a practicing attorney in 1911, and in 1915 he became Professor of Law in the University of Puerto Rico. In 1924 he was elected member-at-large of the Senate of Puerto Rico. He was Puerto Rican Representative to the Commission for Uniform State Laws in 1926. In 1932 he was elected President of the Puerto Rican Bar Association. In 1932 he was designated Professor of Philosophy and Head of the Department of Philosophy in the University of Puerto Rico. He was Chancellor of that institution from 1936 to 1941. He was President of the Division of Political and Social Science of the "Ateneo de Puerto Rico", and is Past President of the Board of Examiners for Admissions to the Federal Court Bar. He was a Director of the San Juan Y.M.C.A., is President of the Puerto Rican Academy of History, Past President of the Puerto Rican Bar Association, and is a member of the Advisory Committee of the Farm Security Administration. He is a member of the "Instituto Argentino de Filosofía Juridica y Social", and is an honorary member of the National Education Association (Department of Business Education). He is also a member of the American Association for the Advancement of Science, American Philosophical Association, Puerto Rico Library Association, National Educational Policies Commission, American Academy of Political and Social Science, and of both the "Casino de Puerto Rico" and the "Casino Español in San Juan. Among Dr. Soto's many published works are the following books: Philosophical Interpretations (1915), Diplomatic Backgrounds of the Spanish-American War (1922), Political and Juridical Studies (1923), Puerto Rico in International Law (1928), The Mechanistic Laws of Learning and the New German Psychology (1934), The Tragedy of Thought (1937), and "La Universidad y la Escuela en el Drama de la Vida" (1942). He was editor and founder of the Review "Puerto Rico." Address: Universidad de Puerto Rico, Río Piedras, Puerto Rico.

SOTO-HALL, MÁXIMO, Author, was born July 5, 1871, in Guatemala City, Guatemala, the son of Dr. Máximo Soto and Guadalupe Hall. He received his education in his native land, where he was awarded degrees of Bachelor of Sciences and Letters, and of Bachelor of Diplomacy. He married Amy Miles, and they have one son, Rafael. Entering the diplomatic service, Señor Soto-Hall served as Secretary of the Legations in France, Spain and England. He was Personal Representative of the President of Guatemala to the Conference of Central American Presidents in Corinto, Nicaragua, in 1904, and in 1919 exercised similar duties in Washington, D. C. He has served as Minister Plenipotentiary of Guatemala, El Salvador, Honduras, Nicaragua, Costa Rica, Panamá, and Venezuela. In 1922 he was Delegate to the Conference of International Law in Buenos Aires, and in the following year to the Fifth Panamerican Conference of Santiago de Chile. He was Special Ambassador to the Brazilian Centenary in 1922. He has held his present post as Head of the Pan-American Section of "La Prensa" of Buenos Aires since 1935. He is author of many books including the novel, "El Problema," (The Problem) now in its eighth edition. Residence: Santa Fé 3866. Office: La Prensa (Sección Panamericana), Avenida de Mayo 575, Buenos Aires, República Argentina.

de SOUZA COSTA, ARTHUR, Minister of Finance of Brazil, was born in City of Pelotas-Rio Grande do Sul, Brazil, May 26, 1893, the son of Mandel José and Eulalia (Pereira) de Souza Costa. He was educated at Ginazio Gonzaga in the City of Pelotas, from which he was graduated in 1908, and on November

11, 1939 received the honorary doctorate of the Superior Academy of Commerce of Rio de Janeiro. On July 31, 1915, he married Maria de Cunha Camara, and they have six children: Maria, José, Annita, Arthur, Fernando and Helena. Dr. de Souza Costa began as an employee in the branch bank of the Banco de Provincia do Rio Grande do Sul in the City of Pelotas in 1911, becoming Director in 1929. In 1932 Dr. Getulio Vargas, Chief of the Provisional Government of Brazil, invited him to take over the Presidency of the Bank of Brazil, which offer he accepted. He has been Minister of Finance of Brazil since July 24, 1934. Dr. de Souza Costa was Chief of the Economic Mission sent by the Brazilian Government to the United States and England in 1935; of the Brazilian Economic Mission to the United States in 1937, and of the Brazilian Delegation to the Conference of Economy, Montevideo, Uruguay, 1939. He is author of the Report of the Ministry of Finance presented to His Excellency Dr. Getulio Vargas, the President of the Republic, for the year 1935, and of speeches delivered in 1936 before the Chamber of Deputies and before its Finance Committee. Residence: Raul Pompeia 94. Office: Ministry of Finance, Avenida Rio Branco, Rio de Janeiro, Distrito Federal, Brazil.

SPAAK, PAUL-HENRI, Minister of Foreign Affairs of Belgium, served as Minister of Transport, Posts and Telegraphs in the Van Zeeland Cabinet from 1935 to 1937. He was Minister of Foreign Affairs and Trade in 1937 and since January 5, 1940, has held the same post in the Pierlot Cabinet. Address: Brussels, Belgium.

SPEAKS, CHARLES EDWARD, President of the Fisk Rubber Corp., was born in Washington, D. C. May 21, 1887, the son of James Edward and Mary Jane (Cooper) Speaks. He was educated at public and private schools and on June 1, 1922, married Tatiana Tarassoff, M.D. Colonel Speaks has been identified with the automotive and tire industries since 1911, when he joined the Ford Agency in Washington, D. C. He became associated with the Firestone Tire & Rubber Co. in the United States in 1913 and served as European Manager from 1919 to 1926. During the World War he served with the Transport Division of the United States Army

Bachrach.

in France and received two citations, D. S. M. and French Officer of the Academy of Beaux Arts with Silver Palm. From 1927 to 1932 he served as Vice-President and General Manager of the Firestone Footwear Co., and from 1932 to 1936 as President and General Manager. Colonel Speaks has served as President and Director of the Fisk Rubber Corp. since 1936, and is also President and Director of The Fisk Tire Co., Inc. Residence: Three Waters, Eastern Point, Gloucester, Mass.

SPEERS, WILLIAM E., Y.M.C.A. National Chairman and Merchant, was born on March 22, 1889, the son of James and Nellie (Carter) Speers. He was educated at Hill School, '07, and at Princeton, '11. On August 17, 1922, he married Helen Barrett, and they have three children: William, Robert and Helen. Mr. Speers has been President of James McCutcheon since 1939, having previously served as Vice-Chairman. Active in civic and welfare work, he has been Mayor of Montclair, N. J., since 1936. He is Chairman of the Executive Committee of the International Committee of Y. M. C. A. and is Chairman of Trustees of Y. M. C. A. Retirement Fund. He is an Elder of Central Presbyterian Church, Montclair. During World War I he served as Lieutenant of Field Artillery. Residence: 65 Plymouth St. Montclair, N. J. Office: Fifth Ave. at 49th St., New York, N. Y.

SPELLMAN, The Most Rev. FRANCIS J., Archibshop of New York, was born May 4, 1889, in Whitman, Mass., the son of William and Ellen (Conway) Spellman. He attended the Whitman grammar and high schools, and was graduated with his A.B. from Fordham University in 1911. He received his S.T.D. from the University of The Propaganda of Rome in 1916. He was ordained to the Priesthood in Rome in 1916. From 1916 to 1918 Archbishop Spellman was Assistant in All Saints' Church of Roxbury, Mass., and during the succeeding four years he served as a member of the Editorial Staff of the Boston Pilot. During 1922-25 he was Assistant Chancellor of the Archdiocese of Boston and from that time to 1932 he was Attaché to the Secretary of State's Office in the Vatican. He was consecrated Auxiliary Bishop in Rome in 1932, serving as Auxiliary Bishop of Boston until 1939. He was also Pastor of Sacred Heart Church of Newton Center from 1933 to 1939. He was installed as Archbishop of New York in May, 1939. Archbishop Spellman holds LL.D. degrees from Notre Dame and Fordham Universities. He is the author of "The Word of God," published in 1922, and "In the Footsteps of the Master," 1924; "The Road to Victory," 1942. Address: 452 Madison Avenue, New York, N. Y.

SPENCER, WILLIAM HOMER, Dean of the School of Business and Professor of Business Law in the University of Chicago, was born April 1, 1888, at Anniston, Alabama, the son of James Wood and Loulou Evans (Morris) Spencer. He was educated at Birmingham College (B.S. 1907), and the University of Chicago (Ph.D. 1913, J.D. 1913). On March 20, 1920 he married Serena Atchison, and they have two children: Elizabeth Rutledge, and John Atchison. He began his career in 1907 as Instructor in English in Birmingham College, and in 1909 became Instructor in Latin, in 1914 Assistant in Political Science in the University of Chicago, and in 1915 Professor of Law at Drake University. In 1916 he returned to the University of Chicago as Instructor in Business Law and in 1919 became Assistant Professor of Business Law, and Associate Professor in 1922. He has been Professor since 1923 and Dean of the School of Business since 1924. He is a Director of the Amalgamated Trust and Savings Bank of Chicago, and is Past Chairman of the Chicago Regional Labor Board, and of the University Broadcasting Council. In May, 1942, he was appointed by President Roosevelt to serve on the National Railway Labor Panel. He is a Member of Phi Beta Kappa, Delta Chi, Pi Gamma Mu, and Omicron Delta Kappa. He is the author of "A Textbook of Law and Business", and "Casebook of Law and Business" and of several studies of the effects on business of recent acts of Congress. During World War I he served as Captain of Ordnance, U. S. Army. His club is the Quadrangle. Residence: 1321 East Fifty-Sixth St., Chicago, Ill.

SPENDER, PERCY CLAUDE, Minister for the Army of the Commonwealth of Australia, was born in Sydney, N.S.W., Australia, October 1, 1897, son of Frank Henry Spender. He was educated at University of Sydney, where he took his B.A. degree with distinction in economics in 1918, and the degree of LL.B. in 1922. He won first class honours and University Medal, being awarded the Wigram Allen Prize for Roman Law, Wigram Allen Scholarship and Morven K. Nolan Memorial Prize for Political Science. In 1925 he married Jean Maud Henderson, and they have two sons: Peter and John. Mr. Spender entered the public service in New South Wales in 1915 in the Crown Solicitor's Office. He was called to the Bar in 1933, and created King's Counsel in 1935. He was elected as a member for Warringah in the House of Representatives in 1937. Mr. Spender was appointed Assistant Treasurer in the Menzies Government in April, 1939, and became Acting Treasurer on November 3, 1939, and received the portfolio of Treasurer in March, 1940. On October 27, 1940, he became Minister for the Army. He is a member of the Council of the Royal Empire Society, and is a member of the Advisory Council for N.S.W. for Toc H. He was elected to the Sydney University Senate in 1939, and was appointed by convocation to establish a graduates' association within the university. He is author of Company Law and Practice (by Spender and Wallace). Residence: 6 Fairfax Road, Bellevue Hill, Sydney. Office: Parliament House, Canberra, N. S.W., Australia.

SPERONI, DAVID, Médico y Profesor de Medicina (jubilado), nació el 5 de Enero de 1876 en Goya, Provincia de Corrientes, República Argentina. Es hijo del señor Luís Speroni y de la señora Angela G. de Speroni. Cursó sus estudios primarios, secundarios y universitarios en la Argentina, y los de perfeccionamiento en París, Berlin, Viena y Turin desde 1903 hasta 1907. Se casó el 10 de Octubre de 1922 con doña Emma del Campo Wilson. Tienen dos hijos: Emma y David Eduardo. El señor doctor Speroni inició su carrera médica en 1898 como Practicante Menor del Hospital de Clínicas, del que fué, más tarde, también Practicante Mayor. Recibió su título de Doctor en Medicina (Medalla de Oro), y poco después fué nombrado Profesor de Historia Natural en el Colegio Nacional Mariano Moreno. En 1902 ingresó al cargo de Prosector de Anatomía Patológica en el Instituto del Prof. Telémaco Susini, y en el siguiente hizo su primer viaje a Europa, ingresando en dichas universidades. En 1907 regresó a la Argentina donde fué nombrado Jefe de Clínica del Prof. Gregorio Aráoz Alfaro, y, nombrado por el Ministerio de Instrucción Pública, Profesor de Historia Natural en el Colegio Nacional Central. En 1908 se presentó a un concurso para Profesor sustituto de Clínica Médica, que lo obtuvo por unanimidad de votos del Consejo Directivo de la Facultad. En el año 1909 fué nombrado Delegado del Gobierno de la Nación ante el IV Congreso Médico Latino-Americano, celebrado en Río de Janeiro, y durante los años 1910-11 fué Director de la Revista de la Asociación Médica Argentina. En este última año el doctor Speroni obtuvo por concurso la Cátedra de Semiología y Clínica Propedéutica por unanimidad de votos, donde profesó hasta 1931. Respresentó al Gobierno de la Nación en los

Congresos Médicos Internacionales de Río de Janeiro en 1909, de Lima en 1914 y de la Habana en 1922, y también representó al Gobierno de la Provincia de Corrientes en tres congresos nacionales. La Academia Nacional de Medicina de Lima lo nombró Académico. Correspondiente en 1914, y la de Río de Janeiro lo eligió Académico honorario dos años más tarde. En 1918 fué elegido Delegado al Consejo Superior Universitario, y en 1924 fué elegido por 4 años Consejero de la Facultad de Medicina. Por resolución del Ministerio de Justicia e Instrucción Pública fué nombrado Profesor Honorario del Colegio Nacional Mariano Moreno en 1920, "Por los servicios prestados a la confraternidad argentino-brasileña" él fué condecorado por el Gobierno del Brasil con la Estrella do Sul en 1935, y en el año 1932 fué condecorado por el Rey "Carol con la Estrella de Rumania por sus trabajos científicos." El señor doctor es autor de muchas monografías de la mayor importancia en la rama de medicina, habiendo publicado más de cincuenta folletos en esta alta disciplina. Durante quince años fué uno de los médicos más consultados en la República Argentina. A los 60 años de edad se ha retirado de la profesión para ocuparse de la administración de sus bienes. Es Propietario de dos importantes establecimientos de campo, agricolo-ganaderos. Dirección: Calle Esmeralda 1319, Buenos Aires, República Argentina.

SPERTI, GEORGE SPERI, Inventor, Scientist, and Director of Scientific Research and Education of the Institutum Divi Thomae, Cincinnati, Ohio, and Palm Beach, Florida, was born January 17, 1900, in Covington, Ky., the son of George and Carolina (Speri) Sperti. He was educated in the public schools of Covington and at the University of Cincinnati, from which he received his electrical engineering degree in 1923. Dr. Sperti was awarded honorary degrees of Doctor of Science by the University of Dayton in 1934 and by Duquesne University in 1936. He began as a research scientist in 1923 and prior to that year had been Assistant Chief of Meter Laboratories of the Union Gas & Electric Co., Cincinnati, Ohio. Dr. Sperti served as Assistant to the Research Director of the Duncan Electric & Manufacturing Co., Lafayette, Ind., in 1923, Research Assistant at the University of Cincinnati from 1924 to 1925, and Research Professor and Director of Research of the Basic Science Research Laboratory of the University of Cincinnati from 1925 to 1935. He was a member of the Board of Directors of the General Development Laboratories, Inc., New York, from 1931 to 1935 and since that time has been Research Professor and Director of Research and Education of the Institutum Divi Thomae of the Athenaeum of Ohio and 11 affiliated laboratories including a cancer research laboratory in N. Y. C. operated in cooperation with Columbia Univ. at Skin and Cancer Hospital, and the clinical laboratory for the treatment of burns and wounds at Mercy Hospital, Chicago, Ill. He is Trustee of the Athenaeum of Ohio and the Newman Foundation, and member of the Regents of the Institutum Divi Thomae. Since February, 1942, he has been a Principal Consultant in the Division of Industry Operations, War Production Board. During this time he has directed a large group of scientists in formulating the basic principles for the operation of a new Office of Technical Development in the War Production Board which has for its purpose the utilization of the scientific personnel and facilities of the nation, the organization of the non-military research, and the development of new ideas, processes, etc., for the benefit of the war effort. He was awarded the Baldwin Fellowship, 1923-25, Rockefeller Foundation Traveling Fellowship, 1930-31, National Research Council Fellowship, 1929-31, and a Fellow of the Graduate School of the University of Cincinnati, 1930-35. Dr. Sperti was one of six Americans appointed to the Pontifical Academy of Science by Pope Pius XI, in November, 1936. He was awarded the Catholic Action Medal for 1942. He is co-founder of the Basic Science Research Laboratory of the University of Cincinnati, and the Institutum Divi Thomae, the purpose of which is to conduct research in various fields of science and for instruction in postgraduate courses of science, and The Cancer Research Foundation of the latter institution. Dr. Sperti has contributed much to the comfort, convenience and health of millions of American families. The light treatment processes which he has invented include methods for the production of vitamin D, sterilization of food products, endowing food products with anti-rachitic properties, sterilization of enzymes and the detoxification of vaccines. The Sperti Lamps, other of Dr. Sperti's inventions, include sun lamps for therapeutic purposes, general healthful illumination, lamps for treating and improving poultry and livestock, lamps for sterilization, black light, fluorescent light, sterilization and tenderization of meat and similar products. Patents covering these lamps are held by Sperti, Inc., Cincinnati, Ohio. Sperti Fluorescent Lamp Co. and Sperti, Inc., have been licensed under patents covering many of the above inventions. Dr. Sperti is the inventor of the K-va Meter, which was sold to the Westinghouse Electric and Manufacturing Co. for $50,000 over a period of the life of the patent. Foreign rights were purchased by Landis & Gyre, Switzerland. He sold various processes covered by patents to the General Foods Corp. of New York for $300,000 and a royalty which he donated to the University of Cincinnati for further research. He is the discoverer of a new family of biological substances, called Biodynes, which regulate cellular metabolism. His clubs include the Phi Kappa and the Newman (Catholic Club), and he holds membership in the Eta Kappa Nu (honorary electrical engineering fraternity), Tau Beta Pi (engineering fraternity), Sigma Xi (society for the promotion of scientific research), Societa Italiana di Fisica (Honorary), American Chemical Society, The American Association for the Advancement of Science, The Optical Society of America, The American Physical Society, The American Society of Plant Physiologists, and the Ohio Academy of Science. From 1926 to 1935 Dr. Sperti was editor and co-author of the Bulletin of Basic Science Research (official organ of the Basic Science Research laboratory of the Univesrity of Cincinnati). He is co-author of "Quantum Theory in Biology," 1927, and "Correlated Investigations in the Basic Sciences," 1928. Since 1937 he has served as Editor-in-Chief of Studies of the Institutum Divi Thomae, official organ of that institution. He has published numerous papers in various scientific journals relating to cancer research since 1925. Dr. Sperti's hobby is farming. Residence: 1840 Madison Rd., Cincinnati, Ohio. Office: Institutum Divi Thomae, Cincinnati, Ohio, and Bradley Hall, Palm Beach, Florida.

SPRAGUE, CHARLES ARTHUR, Governor of the State of Oregon, was born in Lawrence, Kan., November 12, 1887, son of Charles Allen and Alice C. (Glasgow) Sprague. He was educated at Monmouth College, Ill., where he received his B.A. degree in 1910. Other degrees conferred upon him are LL.D. from Monmouth College (1940) and Willamette University (1939), and Litt.D. from Albany College (1939). On August 8, 1912, he married Blanche Chamberlain, and they have one daughter and one son, Martha (Mrs. Melvin T. Hurley) and Wallace. Governor Sprague served as Assistant Superintendent of Public Instruction, State of Washington, from 1913 to 1915. He was Editor and Publisher of the Journal-Times, Ritzville, Wash., 1915-25; Business Manager of the Corvallis (Ore.) Gazette-Times from 1925 to 1929, and Publisher of the Oregon Statesman since 1929. In 1938 he was elected Governor of Oregon. Governor Sprague is a Trustee of Willamette University and Lewis and Clark College, and a Director of the Y. M. C. A. He is a member of the Chamber of Commerce and of the Rotary Club. Residence: 425 N. 14th St. Office: State Capitol Bldg., Salem, Ore.

SPRINGER, JOHN McKENDREE, Methodist Bishop for Africa, was born at Cataract, Wis., September 7, 1873, son of Henry Martyn and Mary Ann (Durant) Springer. He was educated at Northwestern University, Ph.B. 1899, and at Garrett Biblical Institute, B.D. 1901 and D.D. 1921. In 1939 the degree of LL.D. was conferred by Taylor University. On January 2, 1905, he married Helen Emily (Chapman) Rasmussen. Bishop Springer was ordained in

the ministry of the Methodist Episcopal Church in 1901, and was Superintendent of Old Umtali Industrial Mission, Southern Rhodesia, until 1906. In 1907, accompanied by his wife, he crossed Central Africa from Umtali, Southern Rhodesia, to Malange, Angola, on the west coast, traveling 1,500 miles by foot-path, resulting in his founding the Congo Mission of the M. E. Church. He was Superintendent from 1910 to 1921 and from 1923 to 1936. In 1919 he was placed in charge of survey of Central Africa Missions for the Missionary Centennial of the M. E. Church, and in 1919 he was appointed to survey all missions in Central Africa for the Inter-Church World Movement. He was Superintendent of the Mutambara District and in charge of the Mutambara Station, Southern Rhodesia from 1921 to 1923. He was elected Missionary Bishop for Africa in 1936, and is Resident Bishop for the Elisabethville area. Bishop Springer was President of the Congo Protestant Council from 1934 to 1936, and represented this body at the International Missionary Council, Northfield, Mass., in 1935. He was decorated Chevalier of the Royal Order of the Lion (Belgium). He is a member of the Overseas League, London, Delta Tau Delta and the Masonic Order. Bishop Springer is author of: "Heart of Central Africa," 1908; "Pioneering in the Congo," 1916, and of "Christian Conquests in the Congo," 1926. Address: Elisabethville, Belgian Congo, Africa.

SPROUL, ROBERT GORDON, President of the University of California, was born in San Francisco, Calif., May 22, 1891, the son of Robert and Sarah E. (Moore) Sproul. He was educated at the University of California, from which he was graduated with his B.S. degree in 1913. He has received LL.D. degrees from Occidental College, University of Southern California, University of San Francisco, Pomona College, University of Oregon, University of Nebraska, Yale University, the University of Maine, University of New Mexico and Harvard University. In 1938 Columbia University conferred upon Dr. Sproul the degree of Litt.D. On September 6, 1916, he married Ida Amelia Wittschen and they have one daughter and two sons: Marion Elizabeth, Robert Gordon, Jr., and John Allan. Dr. Sproul began his career in the Efficiency Department of the City of Oakland, Calif., in 1913. The

following year he joined the University of California, where he was Cashier until 1918, Assistant Comptroller and Assistant Secretary of the Regents from 1918 to 1920, Comptroller and Secretary of the Regents and Land Agent from 1920 to 1930, and Vice-President from 1925 to 1930, since which time he has been President. In addition, he is Vice-President and Director of the Berkeley Guarantee Building and Loan Association. Dr. Sproul is President of the American Foundation of Tropical Medicine, Trustee of Carnegie Foundation for the Advancement of Teaching, Director, United China Relief, Director, Women's Foundation, California Association for Adult Education, Treasurer, Save-the-Redwoods League; Fellow, American Association for the Advancement of Science, and Trustee, Pacific School of Religion; President, Western College Assn.; Life Fellow, Thomas A. Edison Foundation; Chairman, American Council, Institute of Pacific Relations; Member of American Newcomen Society and American Member of Council (at London) in Newcomen Society of England. From 1921 to 1923 he was a member of the California State Committee on Agricultural Education. He served on the California State Board of Social Warfare from 1929 to 1931 and on the Commission on the Revision of the California State Constitution from 1929 to 1930. He is President of the International House, Berkeley, and Trustee of the Rockefeller Foundation and General Education Board. He is the author of "Before and After the Junior College." Address: Berkeley, Calif.

SRÁMEK, JAN, Prime Minister of the Czechoslovak Government in exile, was born in Grygov, Czechoslovakia, August 11, 1870. He received a theological education, graduating with a doctorate's degree. He was a member of the Moravian Diet in 1906, of the Austrian Parliament in 1907 and the Czechoslovakian Constituent Assembly. Prime Minister Srámek served as a member of the Chamber of Deputies of the Czechoslovakian Parliament in 1920 and was a member of the Directing Political Committee of the five Czechoslovakian coalition parties. He was Minister of Railways, 1921-22; Minister of Public Health, 1922-25; Minister of Posts, 1925-26, and Minister of Social Welfare, 1926-29. He was Vice-President of the Council of Ministers from 1926 to 1929, and in this capacity presided over the Czechoslovakian Government for 14 months while President Svehla was seriously ill. He was President of the Catholic Popular Party. He now serves as Prime Minister of the Czechoslovakian Government in Exile. Address: London, England.

SRIVASTAVA, Dr. Sir JWALA PRASAD, Kt. (1934), D.Sc. (Agra), D.Litt. (Lucknow), M.Sc. Tech. (Vict.), A.M.S.T., was born in India, August 16, 1889, the son of Munshi Janki Prasad Srivastava, Rais and Landlord, Bansi, District Basti. He was educated at Christ Church College, Cawnpore and Muir Central College, Allahabad. He proceeded in 1908 to England as Government of India State Technical Scholar, where he joined Manchester College of Technology, obtaining the degree of M.Sc.Tech. in 1911. He won several distinctions and returned to India in April, 1912. On February 2, 1907, he married Kailash, daughter of Munshi Mahadeo Prasad of Jaunpur, and they have two sons and five daughters. In 1912 Sir Jwala was appointed industrial chemist by the United Provinces Government, and during the World War served in the Indian Defense Forces and also did much work for the Indian Munitions Board. In 1919 he resigned from the Government service and engaged in private business, acquiring an interest in several companies. He was elected (unopposed) to the U. P. Legislative Council in 1926 by the Upper India Chamber of Commerce and was re-elected in 1930. He was re-elected (unopposed) to the Legislative Assembly in 1937. He served as Chairman of the U. P. Simon Committee in 1928 and for three years as Honorary Chairman of the Cawnpore Improvement Trust. He was appointed Minister of Education, United Provinces, on February 7, 1931, and in 1932 acquired the Pioneer of Allahabad and established it as the organ of the landholders of Lucknow. He was appointed Minister for Finance and Industries, United Provinces Government, in 1937. Sir Jwala is a Director of the Indian Turpentine & Rosin Co., Ltd., New Victoria Mills Co., Ltd., Western India Match Co., Ltd., Allahabad Bank, Ltd., and Raza Textiles, Ltd. Address: Kailash Kutir, Cawnpore, India.

STACY, WALTER PARKER, Chief Justice of the Supreme Court of North Carolina, was born in Ansonville, N. C., December 26, 1884, the son of the Rev. L. E. and Rosa (Johnson) Stacy. He was educated at Weaverville (N. C.) College and at Morven (N. C.) High School, and in 1908 was graduated from the University of North Carolina with his B.A. In 1908-1909 he pursued law studies at that institution. Justice Stacy was admitted to the bar in 1910 and during the next six years was engaged in law practice in North Carolina. He entered public life in 1915, when he was elected to the General Assembly of North Carolina to represent New Hanover County. In 1916 he was made Judge of the Superior Court, Eighth Judicial District of North Carolina, occupying that post until his election as Associate Justice of the Supreme Court in 1920. On March 16, 1925, he succeeded Chief Justice Hoke, having been appointed to that post by Governor A. W. McLean. In 1926 he was elected Chief Justice of the Supreme Court of North Carolina for a term of eight years, and was reelected in 1934. During the summers of 1922, 1923, 1924, and 1925, he lectured at the Law School of the University of North Carolina and in the summer sessions of 1926 and 1927 he lectured at Northwestern University School of Law. In 1923 he declined the offer to become Dean of the Law School of the University of North Carolina. Justice Stacy was named by the United States Board of Mediation, under the Railway Labor Act, in 1927 as one of six neutral arbitrators to settle a wage controversy between the Brotherhood of Locomotive Engineers and various railroads in the Southeastern territory of the United States. The following year President Coolidge appointed him a member of the Emergency Board of five, under the Railway Labor Act, for the purpose of investigating and reporting the findings of a dispute between officers and members of the Order of Railway Conductors and Brotherhood of Railway Trainmen, and certain railroads west of the Mississippi River. In January, 1931, he served as neutral arbitrator, by appointment of the U. S. Board of Mediation, in a controversy between the Brotherhood of Railway Trainmen and the New York Central, the "big four" and the Pittsburgh and Lake Erie Railroads. In November of the same year Justice Stacy was again chosen neutral arbitrator in a controversy between the Brotherhood of Railway and Steamship Clerks and other unions, and the Railway Express Agency. In 1932 he was one of the three members of the Emergency Board, by appointment of President Hoover, to investigate and report on several disputes between the Louisiana and Arkansas and the L.A. & T. railways, and certain of their employees. In 1933-1934 he was appointed by President Roosevelt as member of two Emergency Boards, under the Railway Labor Act. Justice Stacy assumed the chairmanship of the National Steel and Textile Labor Relations Boards in 1934. In 1938 President Roosevelt appointed him Chairman of the Emergency Board to investigate threatened strike of the nation's railway employees over a wage reduction controversy with Class One Railroads; again in 1941 as an Alternate Member of the National Defense Mediation Board and in 1942 as an Associate Member of the National War Labor Board and also as a Member of the National Railway Labor Panel. Justice Stacy was Chairman of the Commission to draft the Constitution of North Carolina in 1931. In 1923 the University of North Carolina conferred upon Justice Stacy the degree of LL.D. Address: Raleigh, North Carolina.

STALIN, JOSEF, Secretary General of the Communist Party, was born in 1879. He received his education at a Seminary for Priests. He has married twice and is now a widower. His first wife, by whom he had one son, was a revolutionary comrade. She died in 1917. He remarried in 1919 — the daughter of a Leningrad locksmith — and they had a son, Vassily, and a daughter, Svetlana. His second wife died in 1932. Josef Stalin became leader of the Marxist group in Tiflis in 1897 and of the Party Committee in 1900. He was arrested in 1901 and two years later was deported to Northern Siberia, but escaped. In 1908 he was deported to Vologda Province, but again escaped. Between periods of exile he attended Party Congresses in Finland, Stockholm and London, and edited newspapers, including "Zveizda" and the chief party organ, "Pravda." He was again deported and on his return to Petersburg he headed the Bolshevik group in Duma (Czarist Parliament). Although his only official position is that of Secretary-General of the Communist Party, a post he has held since 1922, Josef Stalin is actually the leader of the Russian State. He has been a member of the Presidium Executive Committee of the Union of Soviet Socialist Republics since 1925. In 1934 the Soviet Union joined the League of Nations and began its "Popular Front" policy, adopting the principle of security against the thrust of "fascist aggression." Mr. Stalin outlined his dissatisfaction with the democracies in a speech on March 10, 1939, and in August, 1939, the ten-year Russo-German non-aggression pact was concluded. In September, 1939, Russian troops occupied the eastern half of Poland, and together with Germany, Russia fixed the frontiers of Poland. On September 28th, 1939, a mutual assistance pact was signed with Estonia, giving the U.S.S.R. the right to establish air and naval bases in Estonia. On October 5th, a similar pact was signed with Latvia, and on October 10th, a pact was signed with Lithuania. Efforts were made to conclude a similar pact with Finland, but these failed. In November, 1939, Russia renounced the mutual non-aggression pact which it had had with Finland since 1932 and hostilities between Soviet and Finnish troops resulted in a Russian victory. In 1941 Germany invaded Soviet territory and Russia joined Great Britain in warring upon the Axis powers. Mr. Stalin is author of "Problems of Leninism," "On the Opposition," "Collected Articles," "On Nationalities," and "On Lenin and Leninism." Address: The Kremlin, Moscow, U. S. S. R.

STALLARD, CHARLES FRAMPTON, Minister of Mines of the Union of South Africa, was born in London, England, June 4, 1871, son of William Henry and Mary (Tucker) Stallard. He was educated at Merton College, Oxford, where he received his B.A. degree in 1893, and at Grays Inn (Holt Scholar). Mr. Stallard was called to the Bar in 1895, and was created King's Counsel in 1910. He served in the Provincial Council of Transvaal from 1910 to 1913, and as member of Parliament for Roodsport, Transvaal, from 1929 to 1938. He has been member of Parliament for Pictumaritzburg, Natal, and Minister of Mines since 1939. He served in the South African War, 1900-02, and as Staff Captain and Lieutenant-Colonel in the World War, receiving the D.S.O. in 1918 and M.C. in 1917. He was commissioned honorary Colonel in the Witwatersrand Rifles

in 1936. Residence: Hope Woolith. Office: Johannesburg, Transvaal, South Africa.

STANDLEY, Admiral WILLIAM HARRISON, United States Ambassador to the Union of Soviet Socialist Republics, was born in 1872. He received his education at the United States Naval Academy and at the United States Naval War College. He became an Ensign in 1899 and advanced through the grades to Rear-Admiral in 1927. He was Assistant Chief of Naval Operations from 1928 to 1930 and Commander of the Destroyer Squadron's Battle Fleet from 1930 to 1931. He was Commander of Cruisers of the United States Fleet, Cruisers, Scouting Forces and Cruiser Division Five with the rank of Vice-Admiral from 1931 to 1933. From May to June, 1933, he was Commander of Battle Forces as Admiral. He was Chief of Naval Operations in 1933; Representative at the Naval Conversations, London, 1934, and United States Delegate to the General Disarmament Conference, London, 1935. He retired as Admiral in 1936. He was appointed United States Ambassador to the Union of Soviet Socialist Republics by President Roosevelt on October 9, 1942, succeeding Laurence A. Steinhardt. Address: The American Embassy, Moscow, U. S. S. R.

STANFORD, EDWARD VALENTINE, President of Villanova College, was born February 14, 1897, in Boston, Mass., the son of Gorham Edward and Catherine E. (Fitzpatrick) Stanford. He attended Boston College (1914-1916; LL.D. 1932), Villanova College (A.B. 1918; M.S. 1922), and Loyola University (Chicago) awarded him an Honorary LL.D. in 1936. He joined the Order of St. Augustine June 24, 1917, and was ordained a Priest in the Roman Catholic Church June 10, 1922. From 1920 to 1932 he was an Instructor of Descriptive Geometry at Villanova, and from 1925 to 1932 he was Chaplain. From 1932 to date he has been President of the College. He has been Trustee and Treasurer of the Board since 1932, and since that year he has also been a Trustee of Rosemont College. Dr. Stanford is a member of Association of American Colleges (President 1940; Board of Directors 1936-1940), National Conference of Church-Related Colleges (President, 1937), National Catholic Educational Association (Executive Board 1942-), Association of College Presidents of Pennsylvania (President, 1936-1937), Catholic Educational Association of Pennsylvania (Vice-President, 1934-1940; President, College Section, 1933-1934), Middle States Association of Colleges and Secondary Schools (Vice-President, 1936-37), Catholic Association for International Peace (Vice-President 1935-1938). He has held numerous official positions in all of these organizations. He is a contributor to various educational reviews and other publications, and is the author of a book on Descriptive Geometry and several brochures on various aspects of Catholic education. His war services to Federal Government include: U. S. Office of Civilian Defense (Consultant, 1941-), U. S. Treasury Dept. (Member War Savings Committee for State of Pennsylvania, 1942-), Navy Dept. (Consultant, 1942-), War Dept. (Consultant, 1942). Address: Villanova, Pennsylvania.

STANHOPE, 7th Earl (James Richard Stanhope), K.G., P.C., D.S.O., M.C., Lord President of the Council of England, was born on November 11, 1880, the son of the 6th Earl Stanhope and Evelyn, daughter of Richard Pennefather and Lady Emily Hankey. In 1921 he married Lady Eileen Browne. He was educated at Eton and Magdalen College, Oxford. Earl Stanhope served with the Grenadier Guards from 1901 to 1908. From 1909 to 1935 he was Lieutenant-Colonel, Reserve Officers, Grenadier Guards, serving as Major in the 4th Battalion, Royal West Kent Regiment, from 1909 to 1914. During the Great War he served with the First Battalion of Grenadier Guards in France in 1914. From March, 1915, to May, 1918, he was General Staff Officer. Lord Stanhope was a member of the London County Council from 1910 to 1913. He served as Parliamentary Secretary to the War Office in 1918; Chairman of the Joint Substitution Board from 1923 to 1924; Civil Lord of the Admiralty from 1924 to 1929; Under-Secretary of State for War from 1931 to 1934 and as Parliamentary Under-Secretary of State for Foreign Affairs from 1934 to 1936. During the next year he was First Commissioner of Works with a seat in the Cabinet. In September, 1939, Earl Stanhope became Lord President of the Council, having previously served as President of the Board of Education, Leader of the House of Lords and First Lord of the Admiralty. Address: London, England.

STANLEY, Rt. Hon. OLIVER FREDERICK GEORGE, P. C., M.P., Ex-Secretary of War for England, was born in 1896, the son of the 17th Earl of Derby, War Secretary from 1916 to 1918 and from 1922 to 1924. He was educated at Eton and Oxford. Mr. Stanley married Lady Maureen Stewart, noted speaker, and they have one son and one daughter. Mr. Stanley was called to the Bar in 1919. He has been a member of Parliament for Westmoreland since 1924. From 1931 to 1933 he was Parliamentary Secretary of State and from 1933 to 1934 was Minister of Transport. During the next year he held the Labour portfolio. From 1935 to 1937 he served as President of the Board of Education. Mr. Stanley was appointed Secretary of War in January, 1940, succeeding Leslie Hore-Belisha, which post he held until his resignation on May 11, 1940. He was President of the Board of Trade from 1937 to January, 1940. Address: London, England.

STANLEY, W(ENDELL) M., Member of The Rockefeller Institute for Medical Research, Princeton, N. J., was born in Ridgeville, Ind., August 16, 1904, the son of James G. and Claire (Plessinger) Stanley. He was graduated from Earlham College in 1926 with his B.S. taking his M.S. in 1927 and Ph.D. in 1929 at the University of Illinois. He received the honorary degree of Sc.D. in 1938 from Earlham College, Harvard University and Yale University. On June 15, 1929, he married Marian Staples Jay, and they have a son and three daughters: Wendell M., Jr., Marjorie Jean, Dorothy Claire, and Janet Elizabeth. Dr. Stanley began his career in 1926 as teaching assistant at the University of Illinois, where he was Research Assistant in 1927-1928, duPont Fellow in 1928-1930, and instructor in organic chemistry during the summer of 1930. He held an International Research Fellowship in chemistry at the University of Munich, Germany, from 1930 to 1931, and on returning to the United States he joined the Rockefeller Institute for Medical Research in New York City as Assistant. He was transferred to Princeton, N. J., in 1932, serving as assistant until 1935, associate from 1935 to 1937, Associate Member from 1937-40 and as Member since 1940. He is a Member of the Nat'l Academy of Sciences, American Philosophical Society, Society for Experimental Biology and Medicine, American Association for the Advancement of Science, Sigma Xi, Harvey Society, Alpha Omega Alpha, Phi Kappa Phi, Alpha Chi Sigma, Gamma Alpha, Phi Lambda Upsilon, American Chemical Society, American Society of Biological Chemists, and the American Phytopathological Society. He was awarded the American Association for the Advancement of Science prize in 1936, the Isaac Adler prize by the Medical School of Harvard in 1938, the Rosenberger Medal by the University of Chicago in 1938, the John Scott Medal, certificate and premium of the city of Philadelphia in 1938 and the Gold Medal of the American Institute of the City of New York in 1941. Especially interested in the chemistry of viruses, Dr. Stanley has written extensively on this subject, as well as on leprocidal compounds, diphenyl stereoisomerism and sterol chemistry. Residence: 160 Hodge Rd., Princeton, N. J.

STAPLES, JOHN NORMAN, Industrialist, was born October 9, 1881, in Greensboro, N. C., the son of Col. John Norman and Mary Dawes (Appleton) Staples. He is descended of early Colonial stock. He attended the High School of Greensboro, N. C., and was privately instructed in Greensboro and New York City. On May 10, 1915, he married Margaret Isabelle Peacock Baldwin. He has two stepchildren: Raymond Baldwin and Margerite Baldwin Drury. Mr. Staples was connected with the American Tobacco Co. and subsidiaries from 1898 to 1910. During this time he was Clerk, Salesman, and Secretary-Treasurer of the Havana American Co., and Vice-President of the Havana Tobacco Co., in charge of Cuban interests. He was Assistant to the President of United Drug Co. and subsidiaries in Boston, 1910 to 1912. In 1914 he became Vice-President and General Manager, which position he held until 1922. From 1919 to 1923 he was Vice-President, Liggetts International, Inc., and from 1919 to 1921 he served as Chairman of the Board, Caribbean Sugar Co. From 1923 to 1929 he was an independent operator, dealing chiefly with Chain Store Companies. In 1930 he became Treasurer and Director, E. R. Squibb & Sons, and in 1942 was elected also Vice-President and designated Senior Vice-President, which positions he holds to date. Mr. Staples also is President and Director of: Squibb Properties Corp.; Jones Estate Corp.; is Vice-President and Treasurer, designated Senior Vice-President, of E. R. Squibb & Sons International Corp.; and is Director of: E. R. Squibb & Sons of Canada, Ltd.; Lentheric, Inc.; Lentheric International Corp., and Lentheric of Canada, Ltd. He is a member of: New York Southern Society; North Carolina Society of New York, Pan-American Society; New England Historic Genealogical Society. His Clubs are: Union (New York); Metropolitan of New York (Vice-President); Lawrence Beach, Long Island. Residence: 2 East 56th St. Office: 745 Fifth Ave., New York, N. Y.

STARK, Admiral HAROLD RAYNSFORD, Commander of United States Naval Forces in Europe, was born in Wilkes-Barre, Pa., November 12, 1880, the son of Benjamin Franklin and Mary Frances (Warner) Stark. He was educated at United States Naval Academy, Annapolis, Md., from which he was graduated in 1903. On July 24, 1907, he married Katharine Adele Rhoads, and they have two daughters: Mary (Mrs. E. W. Semans) and Katharine Rhoads (Mrs. H. P. Gillespie). Admiral Stark was appointed Past Midshipman in 1903; Ensign in 1905; Lieutenant (j.g.) and Lieutenant in 1908; Lieutenant-Commander in 1916; Commander in 1920; Captain in 1926; Rear-Admiral in 1934 and Admiral in 1939. Admiral Stark served on the following ships and stations: Gloucester, 1903; Newark, 1903-04; Hartford, 1904; Newport, 1904-06; Franklin, 1907, Minnesota, 1907-09; Reserve Torpedo Flotilla, Charleston, S. C., 1909; Porter and Stringham, and Third Division, Atlantic Torpedo Fleet (commanding), 1909; Norfolk (Va.) Navy Yard (assistant to Engineer Officer), 1909-12; Lamson (commanding), 1912; Patterson (commanding), 1912-15; Brooklyn (Engineer Officer), 1915; Naval Torpedo Station, Newport, R. I., 1915-17; Torpedo Flotilla, Asiatic Fleet), (commanding, Flag on Monterey), 1917; Nahma (commanding), 1917; U. S. Naval Forces Operating in European Waters (Aide on Staff of Admiral Sims; Commanding U. S. Naval Forces Operating in European Waters, additional duty as Commanding Officer, Naval Detachment, U. S. Naval Headquarters, London, England), 1917-19;

North Dakota, (Executive Officer), 1919-20; Hampton Roads (Va.) Naval Training Station (Executive Officer), 1920-22; Naval War College, Newport, R. I. (instruction), 1922-23; West Virginia (fitting out, and Executive Officer), 1923-24; Nitro (commanding), 1924-25; Naval Proving Ground, Dahlgren, Va., and Naval Powder Factory, Indian Head, Md. (Inspector of Ordnance in Charge), 1925-28; Destroyer Squadrons, Battle Fleet (Aide on Staff and Chief of Staff), 1928-30; Navy Department, Washington, D. C. (Aide to Secretary of Navy), 1930-33; West Virginia (Commanding), 1933-34, and Navy Department, Washington, D. C. (Chief of Bureau of Ordnance), 1934-37. He assumed command of Crudiv Three on September 7, 1937, assumed command of Cruisers, Battle Force, May, 1938, and was made Chief of Naval Operations with rank of Admiral in August, 1939. He was appointed Commander, U. S. Naval Forces in Europe in March, 1942. Address: 20 Grosvenor Square, London, W. 1, England.

STARK, LLOYD CROW, Governor of Missouri from 1937 to 1941, was born in Louisiana, Mo., November 23, 1886, the son of Clarence McDowell and Lilly (Crow) Stark. He was educated in the public elementary and high schools of Louisiana, Mo., and in 1908 was graduated "with credit" from the U. S. Naval Academy, receiving the degree of B.S. LL.D. degrees were conferred upon Governor Stark by Westminster College, Fulton, Mo., in 1937, by Central College, Fayette, Mo., in 1939, by Beloit College, Beloit, Wis., in 1941, and by Washington University, St. Louis, Mo., in 1941. On November 11, 1908, he married Margaret Pearson Stickney, of Baltimore, Maryland, who died on October 12, 1930, leaving two sons, Lloyd Stickney, a lieutenant in the United States Navy, and John Wingate, a flying cadet in the Air Corps of the United States Army. On November 23, 1931, he married (2nd) Katherine Lemoine Perkins, of St. Louis, and they have two daughters: Mary Murray Spotswood and Katherine Lemoine. Governor Stark was an officer in the U. S. Navy from 1904 to 1912. He served in Turkey during the Young Turk uprising in 1909 and in South American waters in 1910. From 1912 to 1934 he was Vice-President and General Manager of Stark Bros. Nurseries, serving as Chairman of the Board from 1934 to 1937. In 1917 and 1919 he was President of the American Association of Nurserymen. He is former Director of Bank of Louisiana. He was President of the Missouri-Illinois Bridge Co. from 1926 to 1939. Governor Stark served as Vice-President and Director of the Missouri Chamber of Commerce from 1925 to 1929, as Director, Associated Industries of Missouri, in 1927, and as Regional Director of the Federal Agricultural Credit Corp. from 1931 to 1932. He was elected Governor of Missouri in 1937 for a four-year term. Governor Stark was Chairman of the Governors' Conference of the United States in 1939 and President of the Council of State Governments in the same year. He is a Member and Director of the Missouri Historical Society; Member, State Historical Society of Missouri, Garden Clubs of America, American Saddle Horse Breeders Association, American Legion, Forty and Eight, Veterans of Foreign Wars, U. S. Naval Academy Alumni Association (Trustee, 1941), Navy Athletic Association, Vice-President and Director of the Navy League of America. In addition he is a Member, Sons of the Revolution, Honorary Life Member of Federated Garden Clubs of Missouri, Honorary Life Member of Missouri Society, Washington, D.C. (1939), Executive Board, Missouri Council Boy Scouts of America (1941), and Member, State Council of Defense (1941). During the First World War Governor Stark was in the U. S. Army, serving successively as Major, Battalion Commander and as (acting) Assistant Divisional Chief of Staff of the 80th Division. He commanded the 315th Field Artillery Regiment, A.E.F., at the Argonne. Residence: Louisiana, Mo. Office: Stark Bros. Nurseries, Louisiana, Mo.

STASSEN, HAROLD E., Governor of the State of Minnesota, was born in West St. Paul, Minn., April 13, 1907, son of William A. and Elsie E. (Mueller) Stassen. He was educated at University of Minnesota, where he received the degrees of A.B. and LL.B. On November 14, 1929, he married Esther G. Glewwe, and they have one son, Glen Harold, and one daughter, Kathleen Esther. Governor Stassen began the practice of law in 1929. He served as County Attorney of Dakota County, Minn., from 1930 to 1938, when he was elected Governor of Minnesota, becoming the youngest governor in the United States. He was re-elected Governor in 1940. He was chosen Chairman of the National Conference of Governors and President of the Council of State Governments in November, 1940, to fill out an unexpired term and was re-elected in 1941 for a full term. He was elected Temporary Chairman and Keynoter of the Republican National Convention in Philadelphia, 1940. Residence: 744 Stewart Lane, South St. Paul. Office: State Capitol, St. Paul, Minnesota.

STEARNS, ROBERT LAWRENCE, President of the University of Colorado, was born October 3, 1892, in Halifax, Nova Scotia, Canada, the son of John Lloyd and Ella (Powell) Stearns; American citizen. He was educated at the University of Colorado (A.B. 1914), and Columbia University (LL.B. 1916, and Doctor of Laws, Honorary, 1940). He married Katharine Hanington, who died, and on August 20, 1920, he married Amy Pitkin. He has four children: Marion Lloyd, Amy Pitkin, Judith Powell and Barbara Lawrence. Mr. Stearns began his career as a lawyer in 1916. From 1922 to 1935 he was a member of the firm of Lewis & Grant of Denver, having taught history at the University of Colorado in the years 1913 and 1914, and at the University of Denver in 1921. From 1920 to 1931 he was a member of the faculty of the University of Denver Law School, and Professor of Law from 1924 to 1931. He was Professor of Law at the University of Colorado School of Law from 1931 to 1939, Acting Dean, 1931 to 1933, Dean 1935 to 1939, and he has been President of the University since 1939. In the summer of 1938 he was visiting professor at the Stanford University Law School. Dr. Stearns is a former member of the Board of Control of the State Home for Dependent and Neglected Children. He is a member of the American Bar Association (advisor to legal education section 1934-35, member of the council on legal education since 1937), the Colorado Bar Association (President 1936-37), and the Denver Bar Association (President 1927-28). He belongs to Beta Theta Pi, Phi Beta Kappa, Order of the Coif, Phi Delta Phi fraternities, the Cactus, Mile High, Denver, Denver Country, Rotary, and Town and Gown Clubs. His hobbies are fishing and tennis. He has contributed articles to law reviews, and served as a Captain in the Air Service in World War I. Address: University of Colorado, Boulder, Colorado.

STEELMAN, JOHN ROY, Director, United States Conciliation Service, was born June 23, 1900, in Thornton, Arkansas, the son of Ples Cydney and Martha Ann (Richardson) Steelman. He attended Henderson Brown College (A.B. 1922), Vanderbilt University (A.M. 1924, Ph.B. 1925), Harvard (1926), and the University of North Carolina (Ph.D. 1928). On October 7, 1939 he married Emma Zimmerman. From 1928 to 1934 Dr. Steelman was Professor of Economics and Sociology at Alabama College. He was Commissioner of Conciliation, U. S. Conciliation Service, from 1934 to 1936, and Special Assistant to United States Secretary of Labor from 1936 to 1937. Since 1937 he has been Director of the United States Conciliation Service. During World War I he served as a Corporal in the United States Army. He is a member of the Sociological Society and the Masons. He is the author of various reports and articles on labor matters. Office: Department of Labor Bldg., Washington, District of Columbia.

STEENBERGHE, MAXIMILIEN PAUL LÉON, Minister of Economic Affairs of Holland, was born on May 2, 1899, in Leiden, Holland, son of Paul Jean Ghislain Steenberghe. He was educated at Utrecht University, from which he received the degree of J.D. in 1920. On November 15, 1921, he married Catherine Ausems, and they have six children: Florentien, Elisabeth, Wilhelmina, Paul, Léontine and Amédée. Dr. Steenberghe was Managing Director of N.V. H. van Puyenbroek's Textielmij., Goirle, and Director of various Netherlands and foreign industrial companies from 1920 to 1934, and Director of various industrial companies and President of Tilburg Chamber of Commerce from 1935 to 1937. He has been a member of the Roman Catholic Party and Minister of Economic Affairs since 1937, having previously served in that capacity from 1934 to 1935. He was a member of Netherlands Unemployed Council from 1922 to 1931; Industrial Council from 1924 to 1934; Central Statistical Committee from 1926 to 1934, and of Higher Labour Council from 1929 to 1934. He was a member of the Board of Catholic Employers' Federation from 1925 to 1930, and President from 1930 to 1934. Address: London, England.

STEESE, JAMES GORDON, Chairman of the Board and President of the Guajillo Corp., and Affiliated Companies, and President of Slate Creek Placers, Inc., was born at Mt. Holly Springs, Pa., January 21, 1882, son of James Andrew and Anna Zug (Schaeffer) Steese, of American Revolutionary ancestry. He was educated at Dickinson, A.B. 1902 and A.M. 1906; U. S. Military Academy, West Point, B.S. (First Honors) 1907, and University of California. In 1932 he received the degree of Sc.D. from University of Alaska. He served in all grades in Military Service from Cadet Private to include Brigadier General, Regular Army, National Guard and Reserve Corps. He was assistant engineer on the Panama Railroad and Panama Canal from 1907 to 1912, and was Chief Engineer of the Fort Sill Survey in Oklahoma and of the Fifth (Expeditionary) Brigade for Mexican Service at Galveston, Tex., in 1912-13. He was Instructor and Assistant Professor of Engineering at West Point from 1913 to 1917, and was Assistant Chief of Engineers, U. S. Army, and later a member and Chief of Section of the War Department General Staff from 1917 to 1920. From 1920 to 1927, Mr. Steese served as President of the Alaska Road Commission; Chairman and Chief Engineer of the Alaska Railroad; consulting engineer to Lighthouse Service and National Park Service, and Director of Public Works, Territory of Alaska. He was General Manager of the South American subsidiary of the Gulf Oil Corp. from 1927 to 1932, since which time he has been in his present post. Mr. Steese is also a Director of Gogosa Corp., Tri Ess Corp., Oklahoma Refining Co., Sherry Petroleum Co. and Plains Properties Trustees. He was U. S. Government delegate to the XIV International Navigation Congress in Cairo, 1926; the XV Congress in Venice, 1931, and the XVI Congress in Brussels, 1935. He also was delegate to the International Geographical Congress in Paris in 1931, Warsaw (President of Section 1) in 1934, and Amsterdam in 1938; as well as to the International Congress of Surveyors (Chairman of American Section) in London, 1934, and to the Second World Petroleum Congress, Paris, 1937. He was on a special mission to Adriatic and Balkan countries under the Secretary of War in 1919, and to American, Russian and Japanese fur-seal rookeries of North Pacific under the Secretary

of Commerce in 1922. In 1923 he was in charge of President Harding's trip to Alaska. Mr. Steese is a Trustee of the Amelia S. Givin Free Library and of Dickinson College. He is a Fellow of the Royal (London) Geographical Society, American Geographical Society, and of the American Association for the Advancement of Science. He is a member of the American Society of Civil Engineers, American Institute of Mining and Metallurgical Engineers, Society of American Military Engineers, Phi Beta Kappa, etc. His decorations are: D.S.M. (U. S.); D.S.M. (La Solidaridad, Panama); Officer and Commander, Order of Prince Danilo I and Silver Medal for Military Bravey (Montenegro); Croix de Guerre (Greece); Officier de l'Instruction Publique (France); Kahmeis de l'Ahal Saxaoul (French Sahara); Knight of the Order of the Compassionate Heart and Commander of the Imperial Order of St. Nicholas (Russia). He was specially commended in the Senate and House of Representatives of the United States and salary raised by special act of Congress, 1926. The 165-mile Fairbanks to Yukon military road in Alaska was officially designated "Steese Highway." His social affiliations include the University Club, New York; Army & Navy Club, Washington; Panama Golf Club; Strangers Club, Colon; Cartagena Club, Colombia, and the West Point Army Mess. Residence: Mt. Holly Springs, Pa. Office: 2015 Alamo National Building, San Antonio, Texas.

STEGMANN PUTSCHE, ARNOLDO, Agricultor, Comerciante y Jefe de la firma "A. Stegmann y Cía., Ltda.," nació el 21 de Agosto de 1905 en Concepción, República de Chile, siendo su padre el Sr. Adolfo Stegmann. Cursó susestudios en el Liceo de Concepción. Se casó con doña Elisa Vyhmeister, y tienen tres hijos. El Sr. Stegmann P. inició su carrera en Concepcion 1924 como empleado de la firma Schernau, Schmutzer y Co., y en 1931 se estableció en Temuco, bajo la razón social de A. Stegmann y Co. Ltda. girando en la rama de fabricación de Grasas y Lubricantes, clavos, grapas, etc. También explota los fundos "Pemulemu," San José, y Tres Esqinas, ubicados en Collipulli. Dirección: Dinamarca No. 80 Casilla 624, Temuco, República de Chile.

von STEIGER, EDUARD, Federal Councillor of the Government of Switzerland, was born in Berne, Switzerland, July 2, 1881. He studied law at the Universities of Geneva, Leipzig and Berne. After practising as advocate in Langenthal, he opened his own law practice, which he held until his election to the Cantonal Government of Berne. In 1914 he took up politics as a member of the Conservative Party, and in the same year was elected Municipal Councillor of Berne and member of the Cantonal Parliament of Berne. From 1922 to 1929 he was President of the Bürger Party of the town of Berne. He served as President of the Parliamentary faction of the Bauern-Gewerbe and Bürger Party (Peasant, Trades and Citizens Party). In the Cantonal Parliament he presided over the Commission of Justice from 1922 to 1926 and over the State Economic Commission from 1929 to 1934. In 1939 he was President of the Parliamentary Council and was elected to the Cantonal Government of Berne where he undertook the direction of Internal Affairs. In the City of Berne he was a member of both the Great and the Small Council, and President of the Municipal Hospital and of his guild, the Obergerwern Society. He became a member of the Bank Administration and of the Board of the Swiss National Bank in 1931 and served as President of the Old Zofinguers Association. On December 10, 1940, the Federal Parliament elected him Federal Councillor of the Government of Switzerland. Address: Berne, Switzerland.

STEIN, SAM IRVING, Neuropsychiatrist, was born April 28, 1907, in Sheboygan, Wis., the son of Jacob and Anna (Nemtzov) Stein. His paternal grandparents were Abraham and Bertha (Holman) Steinhardt, and his maternal grandparents were Joshua Mordecai and Bella (Lieberman) Nemschoff. He attended the University of Minnesota (B.S. 1929; M.S. 1930; Ph.D. 1932; M.B. with distinction 1934; M.D. with distinction 1934), and on September 30, 1933, he married Gertrude Braufman. They had two children, both of whom are deceased. Dr. Stein began his career in 1929 as an anatomist, and was until 1932 Teaching Fellow in the Department of Anatomy, University of Minnesota. In 1934 and 1935 he was Medical Interne at Minneapolis General Hospital. In 1935 and 1936 he was Voluntary Assistant at Walter Reed Army Medical Center. During that time he was also engaged in graduate study in psychiatry in Washington, D. C. In 1936 and 1937 he was Resident Physician in Neurology and Psychiatry at the Michael Reese Hospital of Chicago, and in 1937 and 1938 he was Junior Physician and Chief of Laboratory at Kankakee (Ill.) Mental Hospital. He was a Fellow of the Institute for Juvenile Restitution in 1938 and 1939. He has held a staff position at that Institution since 1939. He has been Clinical Assistant at Northwestern University Department of Neurological and Mental Diseases from 1937 to date, and he studied psychoanalysis in Chicago at the Psycho-Analytic Institute from 1938 to 1940. Dr. Stein is a member of the American Association for the Advancement of Science, the American and Illinois Psychiatric Associations, the American Medical Association, Chicago Medical Society, Chicago Society for Personality Study, and the Illinois Society for Mental Hygiene. He is a member of Sigma Alpha Mu and Phi Delta Epsilon Fraternities, B'nai Brith, Y. M. C. A., and the Minnesota Club of Chicago. He is the author of "The Doom of Supremacy." He is a Captain in the Medical Reserve. His recreations are handball and fishing. Residence: 6151 Winthrop St. Office: 907 S. Wolcott St., Chicago, Ill.

STEINCKE, KARL KRISTIAN, M.P., Former Minister of Justice of Denmark, was born in Viskinde, Denmark, August 25, 1880, the son of Carl and Vilhelmine (Hansen) Steincke. He was educated at University of Copenhagen, from which

he received the degrees of cand. phil. and cand. jur. On October 25, 1907, he married Elisabeth Hansen, and they have five children: Eva, Mogens, Keld, Sonja and Helge. Mr. Steincke began as a public functionary in 1907, and began the practice of law in 1910. He was appointed Inspector for Provision of the Poor in 1911, and has been a Member of Parliament since 1918. He was President of the Court of Invalid Insurance in 1921. He served as Minister of Justice from 1924 to 1926 and from 1935 to 1939, and as Minister of Social Affairs from 1929 to 1935. His hobbies are fishing, boccia and aphorismes. He is author of several books concerning social legislation, including: The Future Care of Social Relief, The Social Reform — As You Are and Drawing Pins (stray thoughts). Residence: Fredriksberg: Office: Copenhagen, Denmark.

STEINHARDT, LAURENCE A., United States Ambassador to Turkey, was born in New York City, October 6, 1892, the son of Adolph M. Steinhardt, one of the founders and executive heads of the National Enameling & Stamping Company, and Addie Steinhardt. After attending the Franklin School in New York City, he entered Columbia University, where he received his A.B. in 1913 and M.A. in 1915. In 1915 he also took his LL.B. at Columbia Law School. Ambassador Steinhardt is permanent Treasurer of the Class of 1913 of Columbia College and of the Class of 1915 of Columbia University Law School. On January 15, 1923, he married Dulcie Yates Hofmann and they have a daughter, Dulcie Ann. Mr. Steinhardt practiced accountancy with the British firm of chartered accountants, Deloitte, Plender and Griffiths. After a period of service in the United States Army, he became counsel for the Housing and Health Division of the War Department in 1919, and from 1920 to 1933 was a member of the law firm of Guggenheimer, Untermyer and Marshall. Mr. Steinhardt was counsel to the dancer, Waslaw Nijinsky, in the Metropolitan Opera Affair in 1916, as well as counsel to Archduchess Marie Therese in the recovery of the Napoleon necklace. On April 28, 1933, Ambassador Steinhardt was appointed Envoy Extraordinary and Minister Plenipotentiary to Sweden and in April, 1937, became American Ambassador to Peru. He was U. S. Delegate to the Eighth Pan American Conference at Lima in 1938. Mr. Steinhardt was named Ambassador to Russia on March 17, 1939, and served until January, 1942, when he became Ambassador to Turkey. He was a member of President Roosevelt's pre-convention campaign committee in 1932 and is a member of the Democratic National Finance Committee and Executive Finance Committee of the Democratic National Campaign Committee. Mr. Steinhardt is a member of the American Bar Association, New York County Lawyers Association, Bar Association of the City of New York, and his clubs are the National Democratic, Bankers Club of New York, Columbia University and the Atlantic Beach. His favorite recreations are fishing and travel. Address: 30 Pine Street, New York, N. Y., and The American Embassy, Ankara, Turkey.

STEINHART, FRANK, Jr., President and General Manager of the Havana Electric Railway Co., was born November 10, 1901, in La Habana, Cuba, the son of Frank Maximillian Steinhart. He received his education in the Pennsylvania Military College and later attended the School of Law of Yale University. On December 27, 1922, he married Lillian Krueger Smith, and they have two children. Mr. Steinhart's entire business career has been with the Havana Electric Railway, Light & Power Co. (now the Havana Electric Railway Co.), which he entered in 1919 as Complaint Clerk. He has been successively Assistant Treasurer, Purchasing Agent and Vice-President and Treasurer, succeeding his father as President and General Manager in 1939. He is also Director of the Insular Railway Co. of La Habana and of the Cía. de Seguros "La Cubana." Among honors which have been conferred on him are the Cross Pro Iclessia et Pontifice, Papal Chamberlain and Knight of the Sword and Cape, Honorary Cónsul General of Sweden in Cuba. Address: Avda. Simón Bolívar 27, Aptdo. 570, Havana, Cuba.

STERLING, FREDERICK AUGUSTINE, United States Minister to Sweden, was born in St. Louis, Mo., August 13, 1876. He was educated at Harvard and at Washington University Law School. Mr. Sterling entered the foreign service in March, 1911, as third Secretary at St. Petersburg, Russia, becoming second Secretary the following year. He was appointed Counsellor of Embassy at Lima, Peru, in April, 1921, and at London in June, 1923. In February, 1927, he was named Minister to the Irish Free State and in 1933 became Minister to Bulgaria. Mr. Sterling has been Minister to Sweden since June, 1938. Address: United States Embassy, Stockholm, Sweden.

STERN, JULIUS DAVID, Newspaper Publisher, was born in Philadelphia, Pa., April 1, 1886, the son of David and Sophie (Muhr) Stern. He was educated at University of Pennsylvania, from which he received the degrees of A.B. in 1906 and LL.B. in 1909. He studied at University of Berlin in 1907. On November 22, 1908, he married Juliet Lit, and they have two sons and two daughters: David III, Jill, Meredith, and Jonathan. Mr. Stern began as a reporter on the Philadel-

phia Public Ledger in 1908. He was General Manager of the Providence, (R. I.) News in 1911, and in 1912 purchased the New Brunswick (N. J.) Times, which he operated until 1914. In 1914 he purchased the Springfield (Ill.) News, which he consolidated in 1915 with the Springfield Record as Springfield News-Record. He purchased the Camden (N. J.) Evening Courier in 1919 and the Camden Post-Telegram in 1926, which was renamed The Morning Post. He has been President and Publisher of the Philadelphia Record since 1928, and was President and Publisher of New York Post from 1934 to 1939. He is President of Courier-Post Co. and Philadelphia Record Co. He is a Director of New York Post, Inc. Residence: Rittenhouse Plaza, Philadelphia, Pa. Office: 317 N. Broad St., Philadelphia, Pa., and Courier-Post Bldg., Camden, N. J.

STETTINIUS, EDWARD R., Jr., Lend-Lease Administrator and Special Assistant to the President, Office of Emergency Management; former Chairman of the Board of United States Steel Corp., was born October 22, 1900, at Chicago, Ill., the son of Edward R. and Judith (Carrington) Stettinius. He was educated at the Pomfret School and at the University of Virginia. On May 15, 1926, he married Virginia Gordon Wallace, of Richmond, Va. Mr. Stettinius began his career in 1924, when he entered the General Motors Corp. through the Hyatt Roller Bearing Works, Harrison, N. J., later becoming Employment Manager of Hyatt. He served as Assistant to John L. Pratt, Vice-President of General Motors in charge of Accessory Divisions, during 1926-30, and was appointed Assistant to Alfred P. Sloan, Jr., President of the General Motors Corp. in 1930. A year later he was promoted to the position of Vice-President of the corporation in charge of Industrial and Public Relations. During 1930-34 he also served as Director of the General Aviation Corp. (Vice-President in 1934), as Director and member of the Executive Committee of North American Aviation, Inc. and Transcontinental and Western Air, Inc., and as Director of the Western Air Express Corp. In 1932 he was in active charge of the national "Share-the-Work movement" for the Second Federal Reserve District under the general supervision of the National Chairman, Walter C. Teagle, President of Standard Oil, and Alfred P. Sloan, Chairman of the Second Federal Reserve District. In 1933 he served as Liaison Officer between the Industrial Advisory Board and the National Industrial Recovery Administration in Washington, and in 1934 was elected Vice-Chairman of the Finance Committee of the U. S. Steel Corp. He became Director and Chairman of the Finance Committee of the corporation on January 1, 1936, Chairman of the Board of Directors and member of the Finance Committee on April 5, 1938, and resigned from all positions on June 4, 1940. Mr. Stettinius was appointed Chairman of the War Resources Board on August 9, 1939; Commissioner, Advisory Commission to the Council of National Defense in May, 1940, and Chairman of the Priorities Board and Director of the Priorities Division of the Office of Production Management in January 1941. In September of the same year, he was appointed Lend-Lease Administrator and Special Assistant to President Roosevelt, Office of Emergency Management. Mr. Stettinius is a Trustee of the Mass. Institute of Technology, a member of the Board of Visitors, University of Virginia, and the Alumni Board of Trustees of the University of Virginia. He is a member of the Academy of Political Science, the Brookings Institute (Trustee), the Army Ordnance Association, and the Delta Psi Fraternity. He is an Episcopalian. He is a member of the Union Club of New York. Address: Office for Emergency Management, Office of Lend-Lease Administration, Washington, D. C.

STEVENS, Hon. BERTRAM SYDNEY BARNSDALE, M.L.A., Former Prime Minister of New South Wales, was born in Sydney, N.S.W., January 2, 1889, the son of John and Sarah (Barnsdale) Stevens. He was educated at Fort Street School, Sydney, and is married to Edith Lillian Anderson. They have two daughters and one son: Gwen, Lorna and Ken. Mr. Stevens began his career as a clerk in the City Council, and later became Under-Secretary of the Treasury and Director of Finance for New South Wales. He has been a Member of the Legislative Assembly for Croydon since 1927, and served as Assistant-Treasurer from 1927 to 1929, Treasurer and Minister of Railways from 1929 to 1930, Deputy Leader of the Opposition from 1930 to 1932 and Leader in 1932, and Premier and Treasurer from May, 1932, to August 5, 1939. Residence: 15 Malvern Ave., Croydon. Office: Parliament House, Sydney, N. S. W., Australia.

STEVENSON, JOHN ALFORD, President of the Penn Mutual Life Insurance Co., was born in Cobden, Ill., March 1, 1886, the son of John Miles and Elizabeth Candace (Wilkins) Stevenson. He is a graduate of Southern Illinois Normal University and received his A.B. from Ewing (Ill.) College in 1908, A.M. from the University of Wisconsin in 1912, and Ph.D. from the University of Illinois in 1918. On September 19, 1914, he married Josephine Reese of Chicago. They have one son, John Reese. Dr. Stevenson began his career as assistant principal of the high school in Nashville, Ill., in 1905, becoming principal of that school the next year. In 1907 he became principal of the high school in Olney, Ill. He served as superintendent of schools in Olney from 1909 to 1911 and as lecturer in education at the University of Wisconsin from 1911 to 1912, when he joined Scott, Foresman & Co., publishers, Chicago, as manager of the department of music, drawing and manual arts. Dr. Stevenson remained with that company four years. In 1916 he became a member of the faculty of the University of Illinois, serving as lecturer in education and Secretary of the Appointments Committee of the Department of Education until 1918, and as Assistant Professor of Secondary Education and Director of the Summer Session from 1918 to 1919. During the next year Dr. Stevenson was Professor of Education and Director of the School of Life Insurance Salesmanship of Carnegie Institute of Technology, Pittsburgh. He served as 3rd Vice-President of the Equitable Life Assurance Society of the United States from 1920 to 1921 and as 2nd Vice-President from 1921 to 1928. Dr. Stevenson was Manager of the John A. Stevenson Agency of The Penn Mutual Life Insurance Co. from 1928 to 1936, during a part of which period he was also Vice-President of The Penn Mutual Life Insurance Co. He was Executive Vice-President of this company from 1936 to 1939, at which time he was elected to the office of President. In addition, Dr. Stevenson is a member of the Board of Managers of the Girard Trust Co., Director of the Fire Association of Philadelphia, The Bell Telephone Co. of Pa., the Franklin Fire Insurance Co. and Trustee of the Penn Mutual Life Insurance Co. He is a member of the Board of Directors of the Institute of Life Insurance, Director of the Insurance Federation of Pennsylvania, of which he was Vice-President from 1936 to 1937 and President from 1937 to 1939; member of the Board and Executive Committee and Secretary of the American College of Life Underwriters, and Director and member of the Executive Committee of the American Management Association. He was President of the Marketing Executives Society from 1928 to 1938. He served as President and member of the Executive Committee of the Sales Managers Association of Philadelphia from 1934 to 1936, Director of the Better Business Bureau of Philadelphia from 1933 to 1936, and as Vice-Chairman in 1933 and Chairman in 1934 of the Life Agency Officers Association. He is a member of the National Association of Life Underwriters, and Life Advertisers Association. Actively interested in civic and religious affairs, Mr. Stevenson is a member of the Pennsylvania State Board of Public Assistance; Director of the Philadelphia Community Fund and Y.M.C.A. of Philadelphia; Member, Advisory Board, Metropolitan Opera Committee for Philadelphia; member of the Advisory Board of the Salvation Army of Philadelphia, of which he was Chairman from 1936 to 1938; Trustee of the University of Pennsylvania and member of its Board of Teacher Training, Board of Graduate Education and Research and Board of Medical Affairs; President of Friends of the University of Pennsylvania Library; Berea College, Kentucky; Trustee of Temple University, University of Chicago and member of the Board and Executive and Finance Committees of Ministers and Missionaries Benefit Board of the Northern Baptist Convention. He is a member of St. Andrews Society of Philadelphia, Newcomen Society of England, Sigma Nu, Kappa Delta Pi, Phi Delta Kappa, Phi Eta, Pi Gamma Mu. His clubs include the Union League, Rittenhouse, Franklin Inn, and Merion Cricket and Merion Golf of Philadelphia, Canadian and Grolier of New York; Indian Creek, Miami Beach, Fla. Mr. Stevenson's publications are "The Project Method of Teaching," 1921; "Meeting Objections," 1921; "Selling Life Insurance," 1922; "Farm Projects" (with Carl Colvin), 1922; "Constructive Salesmanship," 1923; "Problems and Projects in Salesmanship," 1923; "Education and Philanthropy," 1927. He is a frequent contributor to various magazines and co-editor of Harpers Life Insurance Library. Residence: "Chimneys," Bryn Mawr, Pa. Office: S. E. Corner of 6th and Walnut Streets, Philadelphia, Pa.

STEWART, Sir FREDERICK HAROLD, Minister for External Affairs, Social Service and Health of Australia, was born on August 14, 1884. In 1908 he married Lotte Glover and they have three sons and three daughters. Sir Frederick has been a member of the House of Representatives of Australia since 1931. He served as Minister for Commerce and Industry from 1932 to 1934 and as Parliamentary Under-Secretary for Employment from 1934 to 1936. In 1935 he was Australian Representative at the International Labour Conference at Geneva. Sir Frederick was formerly Minister of Health and Social Service. He was appointed Minister for the Navy in November, 1939. He became Minister for External Affairs, Social Service and Health on October 27, 1940. Founder of Metropolitan Omnibus Co. and Australian National Airways Limited, Sir Frederick is sole proprietor of Dundas Woolen Mills and Director of Associated Newspapers Limited and other companies. Address: Canberra, Australia.

STEWART, JAMES BOLTON, United States Minister to Nicaragua, was born in Philadelphia, Pa., November 27, 1882, the son of James and Sarah Stewart. He received his education at Temple College, Philadelphia. Mr. Stewart is married to Harriotte Stearns, and they are the parents of a daughter, Mary. Mr. Stewart began his career in engineering work with the U. S. Reclamation Service in 1905. In August, 1915, he entered the diplomatic service as Vice Consul at Pernambuco, Brazil. He was Consul General at Zurich, Switzerland, from 1940 until February 26, 1942, when he was appointed to his present post. He was Consul in Chihuahua, 1918-22; Consul in Tampico, 1922-25; Foreign Service Inspector, 1925-28; Member of Executive Committee, Foreign Service Personnel Board, Sept. 1928 to Sept. 1929; Director Foreign Service Officers' Training School, 1928-33; Member Foreign Service School Board, 1931-33; Consul General at Budapest, 1933; assigned Counsellor of Legation at Budapest, 1935; Consul General at Mexico City, 1937-40. Address: United States Legation, Managua, Nicaragua.

STEWART, WALTER W., Professor in the School of Economics and Politics of the Institute for Advanced Study, was born May 24, 1885, at Manhattan, Kansas, the son of Albert Alexander and Ella (Winne) Stewart. He was educated at the University of Missouri (A.B. 1909, LL.D. 1932), and the University of Michigan. In July 1912 he married Helen Wynkoop, and they have three children: Albert W., Helen A., and Walter A. He began his career in 1910 as Instructor in Economics in the University of Missouri, and during 1911-12 was Instructor in Economics in the University of Michigan. He was Assistant Professor of Economics in the University of Missouri in 1913-15, Professor at Amherst College in 1916-22, and during World War I served as a member of the Price Section of the War Industries Board. During 1922-25 he served as Director of the Division of Research and Statistics of the Federal Reserve Board. He was Vice-President of Case Pomeroy & Co. during 1926-27, serving as Chairman of the Board 1930-37 and as President 1937-38. During 1928-30 he was Economic Advisor to the Bank of England, and in 1931 was appointed to serve as American Member of the Special Advisory Commission of the Bank of International Settlements. He is Special Adviser to the Treasury since 1939 and has been Chairman of the Board of Trustees of the Rockefeller Foundation since 1940. He is a member of the American Statistical Association, the American Economic Association and the Phi Beta Kappa. Residence: Gladstone, N. J. Office: Institute for Advanced Study, Princeton, N. J.

STIEG, MAX, Executive Officer and Cashier of the Dairyman's State Bank, was born in Clintonville, Wis., October 20, 1889, the son of Bernhard G. and Mary (Dittberner) Stieg. He was graduated from Clintonville High School in 1907. On November 27, 1915, he married Merle E. Overton. They have five sons and one daughter: Bernard O., Robert W., William D., John C., Richard F., and Marjorie J. Mr. Stieg entered banking in 1906, and was Cashier of the Clintonville State Bank from 1910 to 1918. He was Secretary of the H. J. Johannes Pickling Co. from 1914 to 1918, and Secretary of the Home Co. from 1916 to 1928. He was Cashier of the First National Bank of Clintonville from 1918 to 1920, since which time he has been Executive Officer and Cashier of the Dairyman's State Bank. Mr. Stieg is also Vice-President and Director of the Clintonville Mercantile Co. and the Clintonville Elevator Co. He is a Director of the Four Wheel Drive Auto Co., Four Wheel Drive Sales Co. and the Utility Supply Co. He was a member of the State Committee appointed by President Roosevelt to pass on loans made to closed banks by the RFC. He served as President of the Waupaca County Bankers Association, and as a member of the Wisconsin Bankers Association has served as President of Group 6. He is a past member of the Executive Council and served as President of the Wisconsin Banker's Association from 1940 to 1941. He is past Chairman of the Agricultural Committee. Mr. Stieg is a former President and now a Director of the Association of Commerce of Clintonville, and since 1916 has been a member of the Clintonville Board of Education, of which he is also Treasurer, for 26 years. He is now serving as President, Wisconsin Properties, Inc., a corporation created by Wisconsin Banking Commission; also Secy.-Treas. of Clintonville Homes, Inc. and State Vice President of American Bankers' Association and a Member of the Executive Council of American Bankers Association. He has served on the Finney Public Library Board since 1918, and was Secretary-Treasurer of the Clintonville National Farm Loan from 1923 to 1940. Mr. Stieg is District Chairman of the Boy Scout organization and Superintendent of the Congregational Church School. He is Executive Chairman, Waupaca County War Bond Sales Committee; Executive Director, Waupaca County Citizens Service Corps, and member of Waupaca County Council of Defense. He is a member of the Clintonville Riverside Golf Club and Past President of the Clintonville Rotary Club. He is a talented organist, and a dahlia and gladioli gardener. Residence: 61 N. Main St. Office: 136 S. Main St., Clintonville, Wisconsin.

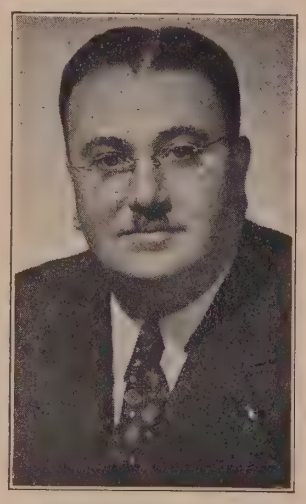

STILES, JAMES ESMOND, President and Editor of The Nassau Daily Review-Star, was born August 1, 1889, in Saratoga Springs, N. Y., the son of Esmond and Florence V. (Churchill) Stiles. He is descended from Robert Stiles of Yorkshire, England, who came to America in 1639 and settled at Boxford (Rowley) Mass., where he served as the first constable. From Robert Stiles and his wife, Elizabeth Frye, whom he married on October 4, 1660 at Andover, Mass., the line continues through their son and his wife, Elizabeth Cary, John and Lucy Johnson, Reuben and Mary Barter, Isaac and Laura Sherman, and James D. and Catherine Esmond Stiles, the grandparents of Mr. James E. Stiles. His paternal grandfather, Rodney Churchill, a gold prospector and inventor, collaborated with Erastus B. Bigelow in design and construction of the first two and three-ply looms for carpet weaving and later patented the first set of gas regulators. Rodney Churchill was a seventh generation descendant of John Churchill who emigrated from England to Plymouth, Mass., in 1643 and died there in 1662-3. The American Churchills derived from the English Churchills of which the present Prime Minister of England, Winston Churchill, is the most famous living member. Mr. Stiles has been a contributor to the Winston Spencer Churchill Fund sponsored by the Churchills of America, a family association incorporated in the State of New York in 1941. He was educated at Public School No. 11 in Brooklyn, N. Y., Freeport High School, and at Wesleyan University, from which he was graduated in 1913 with his B.A. While at college, Mr. Stiles was elected to the local chapter of Delta Kappa Epsilon, and was subsequently executive of the chapter house. He was also Secretary-Treasurer of the college body, active on student publications and a member of the College Senate. He served as business manager of a monthly literary magazine published by the Wesleyan student body, thus receiving excellent fundamental training for his later newspaper ventures. On September 1, 1917, he married Florence A. McIntosh and they are the parents of one daughter and one son: Florence Virginia and James Esmond, Jr. After graduating from college, Mr. Stiles returned to Freeport and was employed for a few months as a reporter for various New York newspapers at Freeport and Mineola. On February 6, 1914, he launched his first newspaper, a weekly which he called the Nassau Post, at Freeport. In spite of the relatively small population and the competition offered by another weekly and other well-established newspapers in the neighboring village of Rockville Centre, the Nassau Post flourished almost from the beginning. In January, 1918, having attracted the favorable attention of men influential in the affairs of the community and in the County government, Mr. Stiles received financial backing which enabled him to purchase the South Side Observer of Rockville Centre, and in July, 1918, the two weeklies were consolidated to form the Observer-Post. Early in 1920 he purchased the Nassau County Review of Freeport and the Hempstead Inquirer, leading weeklies in these two villages. In November of the same year they were merged with the Observer-Post, thereby forming a large county weekly, the Nassau County Review. After its publication for four months as a weekly, The Nassau County Review appeared on March 7, 1921 as The Daily Review. The trials of launching a daily newspaper in an area geared to expect and prefer weeklies did not discourage Mr. Stiles. In 1920, shortly before merging the three weeklies he controlled, Mr. Stiles had completed the construction of an imposing building on Observer Street, Rockville Centre, half of the first floor of the building being leased to the government for a post office for a 10-year period. In 1927 an annex was added to the second story of the building and three years later, when the government lease expired, the Review building was rebuilt. During his career as a publisher, Mr. Stiles has experienced, and successfully coped with, serious problems which threatened the future and his control of the newspaper. These problems originated from two sources or incentives. When the success of the paper became apparent, it was only natural that some who had derived its prospects at the outset should become envious and scheme to transfer its promising future to themselves. The growing influence of the newspaper having been demonstrated, members of the rival political factions saw the advantages that would accrue from acquiring the newspaper as an organ to maintain politcal prestige or wrest supremacy from the party in control of the local government. Fortunately, repeated forays of this character were repulsed and accrued to the newspaper by establishing the strength of the management and convincing the publisher of the necessity of putting his enterprise on a financial basis that would increase its independence and discourage further assaults. In 1933, while convalescing from a critical illness, Mr. Stiles negotiated for the purchase of The Nassau Daily Star, the management of which he assumed late in January of that year. While The Nassau Daily Star and The Daily Review demonstrated their ability to operate profitably in contiguous territories, the results on the whole were disappointing, and on March 1, 1937, they were merged as The Nassau Daily Review-Star. Within a few months the merged publications had passed 27,000 in circulation, a gain of approximately 2,000 over the combined circulation of the two newspapers at the time of the amalgamation. The Review-Star has continued to enjoy favorable growth. In March, 1941, its average daily circulation was 32,-975. In addition, Mr. Stiles is President of the County Federal Savings and Loan Association of Rockville Centre, with resources of more than $2,000,000. He is chairman of the Board of Trustees of Adelphi College, Garden City, N. Y., vice-president of the Fort Orange Press of Albany, N. Y., a past president of the New York State Associated Dailies, vice-president of the New York State Publishers Association and chairman of the New York State Newspaper National Defense Committee. Mr. Stiles has always maintained his associations with Wesleyan University and the Delta Kappa Epsilon chapter. In recent years he has joined with Arthur T. Vanderbilt of Newark, N. J., former president of the American Bar Association, and other Wesleyan DKE Alumni in efforts to build up the scholarship record of the chapter, among whose past membership are many successful and distinguished citizens. He is a member of the Freeport Lodge of Elks and his clubs include the New York Athletic, Rockville Country, Fort Orange, Albany, N. Y.; Turf and Field, Mahopac Golf, and the Wesleyan Alumni Association of Nassau County. His principal recreations are travel, fishing, reading and the turf. Residences: (Summer) Lake Mahopac, Putnam County, N. Y.; (Winter) 30 Oxford Road, Rockville Centre. Office: Review-Star Building, Sunrise Highway, Rockville Centre, Long Island, New York.

STILWELL, CHARLES ELLIOTT, Banker, was born in 1868, in Mahomet, Illinois, the son of Stephen A. and Mary G. B. (Lewellen) Stillwell. He received his education at High School and Business College. On July 16, 1914, he married Perle B. Thompson and they are the parents of one son, Charles Allen. Mr. Stillwell served as President and Manager of the Strater Hotel Co., Durango, Colorado, from 1894 to 1918. He was a

member of the Durango City Council from December 21, 1920, until October 18, 1922, when he took office as Mayor of Durango. He relinquished the latter post on April 19, 1927. Mr. Stillwell has been President of The Burns National Bank of Durango since 1923. He is a Director of the latter institution as well as of The Twentieth Century Investment Co. and The Commercial Realty Co. of Durango, Colorado. Mr. Stillwell is Vice-President and Director of the Durango Public Library, having occupied that position since 1922. He is a member of the Benevolent and Protective Order of Elks and the Electra Sporting Club. Hunting and fishing are Mr. Stilwell's principal recreations. Residence: 703 Fifth Ave. Office: Corner of 9th St. and Main Ave., Durango, Colo.

STILWELL, General JOSEPH W., Commander of the United Nations Forces in China, was born in 1884. He received his education at the United States Military Academy. He is married and has two sons and three daughters. In 1904 he served in the Philippines and there began his studies of modern languages which led to a post as instructor in modern languages at West Point, where he remained from 1906 to 1910. He was a Lieutenant-Colonel with the A. E. F. in the First World War. In repeated assignments to the Far East and at the University of California, he rounded out his mastery of Chinese, including dialects, and in 1920 went to Peiping as Military Attaché, then Commander of the Fifteenth Infantry. From 1935 to 1939 he served as Military Attache in China and Siam. With the rank of Major-General he was stationed at Fort Ord, California, in 1941. In December, 1941, he was appointed General Chiang Kai-shek's Chief of Staff, Commander of the Chinese Forces in Burma and concurrently Commander of American Forces in China and Burma. His decorations include the Distinguished Service Medal, the Philippine Medal, the Victory Medal with three citations, the Panama Solidad Idad, second class, and the French Legion of Honor ribbon. Residence: Carmel, California.

STIMSON, HENRY L., Secretary of War of the United States, was born in New York, N. Y., September 21, 1867, the son of Lewis A. and Candace (Wheeler) Stimson. He was educated at Yale (A.B. 1888) and Harvard (A.M. 1889), and attended Harvard Law School, 1889-90. He married Mabel Wellington White, July 6, 1893. Mr. Stimson engaged in the practice of law since his admission to the bar in 1891. He served as Secretary of War in the Cabinet of President Taft, 1911-13. He was Governor General of Philippine Islands from 1927 to 1929. He held the position of Secretary of State in the Cabinet of President Herbert Hoover, 1929-33. In July, 1940, President Franklin D. Roosevelt appointed him Secretary of War. Mr. Stimson was Chairman of the American Delegation to the Naval Conference held in London, 1930, and headed the American Delegation to the Disarmament Conference in 1932. Address: War Department, Washington, District of Columbia.

STINCHFIELD, FREDERICK HAROLD, Lawyer and former President of American Bar Association, was born in Danforth, Me., May 8, 1881, the son of Amaziah and Rose Brown (Foss) Stinchfield. He was educated at Bates College, where he received his A.B. degree in 1900, and at Harvard, from which he received his LL.B. degree in 1905. The degree of LL.D. was conferred upon him by Bates and Bowdoin in 1937, and by American University in 1938. On October 31, 1928, he married Elizabeth Shrader, and they have two children: John and Elizabeth. Mr. Stinchfield was admitted to the Bar in 1906, since which time he has been engaged in the practice of law. He was a member of Jamison, Stinchfield & Mackall from 1918 to 1929, and since 1929 has been a member of Stinchfield, Mackall, Crounse & Moore. He was President of the Hennepin County Bar Association from 1922 to 1923, of the Minnesota State Bar Association from 1927 to 1928 and of the American Bar Association from 1936 to 1937. He was Chairman of National Lawyers Division for Finnish Relief in 1939. He is also a member of American Law Institute, American Judicature Society, Academy of Political Science, National Economic League, Minneapolis Civic Council, Citizens National Emergency Committee, Tax League (Minneapolis), Minneapolis Institute of Arts and Minneapolis Community Fund (of which he was Chairman of Speakers Bureau 1939-41). Mr. Stinchfield is a Director of Twin City Federal Savings & Loan Association, The Brunswick Corp., Stinmack Land Co., Eighteen-Nineteen Co. and of Public Markets, Inc. His social affiliations include the Minikahda Club, of which he is a former President, Minneapolis Club and Minneapolis Athletic Club. His hobbies are golf and hunting. Mr. Stinchfield was a member of the Minneapolis Draft Board, and was appointed Major Judge-Advocate, U.S.A., in November, 1918. Residence: 1819 Mount Curve. Office: 1100 First National-Soo Line Bldg., Minneapolis, Minn.

STIRLING, WILLIAM CALHOUN, Surgeon, was born in Sulphur Springs, Texas, March 7, 1894, the son of William Calhoun and Laura (Smith) Stirling. His family emigrated from Leftwich Hall, Leftwich, Cheshire, England, in 1608. He is a direct descendant of Lord Richard Vernon, a Norman nobleman who accompanied William of Normandy to England and fought in Battle of Hastings in 1066 and was rewarded by a grant from the Barony of Shipbrooke, Cheshire, England. W. C. Stirling was educated at University of Texas, and at Vanderbilt University, where he received his M.D. degree in 1917. On April 22, 1922, he married Margheritta Tillman, and they have three children: Margheritta, Edwin Tillman and Laura. Dr. Stirling was commissioned 1st Lieutenant, M.C., U.S.A., in 1917, and joined the A.E.F. in France in 1918. He was promoted to Captain and Major, and was honorably discharged in February, 1920. He practiced surgery at Winston-Salem, N. C., from 1920 to 1924, since which time he has practised genito-urinary surgery in Washington, D. C. He is consulting urologist to Mt. Alto Veterans Diagnostic Faculty, and is Chief Urologist to National Homeopathic Hospital, and on the staff of Columbia, Casualty and Garfield Memorial Hospitals. He is inventor of numerous surgical instruments. Dr. Stirling is a member of Society of Cincinnati of Virginia and of Society of Colonial Wars. His social affiliations include Chevy Chase Club and Burning Tree Club. His hobby is golf. He has published over 75 manuscripts in leading American, English and French medical journals on urologic subjects, and published research work on trauma of kidney. Residence: 2618 31st St., N. W. Office: 1621 Connecticut Ave., Washington, District of Columbia.

STOCK, HARRY THOMAS, General Secretary of Division of Christian Education, Board of Home Missions of the Congregational and Christian Churches, was born in Springfield, Ill., November 10, 1891, the son of Thomas John and Mary C. (Gerhart) Stock. He was educated at Knox College, A.B. 1914 and D.D. 1939; Chicago Theological Seminary, B.D. 1916, and University of Chicago, A.M. 1917. In 1933 the honorary degree of D.D. was also conferred by Piedmont College, in 1939 by Knox College, and in 1940 by Chicago Theological Seminary. On July 24, 1917, he married Grace Bryan Frame, and they have one daughter: Catherine Claris. Dr. Stock was librarian and instructor in church history at Chicago theological seminary from 1917 to 1922. He served as Secretary of Department of Young People's Work and Student Life, Congregational Education Society, from 1922 to 1938, when he assumed his present position. He is President of Council of Church Boards of Education; a member of Commission on Educational Program of the International Council of Religious Education and Dean of Northfield Conference of Religious Education. Dr. Stock's publications are: Church Work with Young People, 1929; Training Young People in Worship (with E. L. Shaver), 1929; Christian Life Problems, 1927; Problems of Christian Youth, 1928; Young People and Their Leaders, 1930; Social Issues for Young People, 1933; Better Meetings for the Young People's Society, 1933; So This is Missions! 1933; A Life and a Living, 1936, and Preparing for a Life Work, 1936. He is a member of Tau Kappa Epsilon, Delta Sigma Rho and Boston City Club. Residence: 30 Jackson Rd., West Medford. Office: 14 Beacon St., Boston, Massachusetts.

STOKOWSKI, LEOPOLD ANTONI STANISLAW BOLESLAWOWICZ, Conductor, was born in April, 1887, in London, England, the son of Boleslaw Stokowski. He was educated at the Royal College of Music. He also pursued musical studies in France and Germany. Mr. Stokowski was conductor of the Cincinnati Orchestra from 1909 to 1912 and of the Philadelphia Orchestra from 1912 to 1936. He now conducts the NBC Orchestra in New York, and the Philharmonic in Los Angeles. He has appeared in four motion pictures: Big Broadcast of 1937; 100 Men and a Girl; Fantasia, and Conquer by the Clock. He has made many symphonic transcriptions of the music of Bach. Address: New Milford, Conn., and 9330 Beverly Crest Drive, Beverly Hills, California.

STOLL, CLARENCE G., President of the Western Electric Company, Inc., was born at Mt. Joy, Pa., November 29, 1883. He was graduated from Penn State College with his B.S. in 1903. In 1928 he married Winifred Broughton. He has one son, Bruce Bowman Stoll, by a former marriage to Carolyn F. Bowman. Immediately after he was graduated from Penn State College, Mr. Stoll entered the Western Electric Co. as a student apprentice in its Chicago shops, then located on Clinton Street. In 1908 he became engineer of methods in the Manufacturing Department and was made head of the manufacturing branch in New York in 1912. Later that year he went to Antwerp, Belgium, as Shop Superintendent of the plant there, and remained until the World War necessitated the closing of the factory. Returning to the company's Hawthorne Works in Chicago in 1915, Mr. Stoll successively occupied various supervisory posts in manufacturing and in technical operations, becoming Assistant General Superintendent in 1920 and Works Manager in 1923. In 1926 he came to New York to direct all the company's manufacturing operations, and was elected a Director and Vice-President in charge of manufacture. In 1928 he was placed in charge of all the company's operating departments. On January 1, 1940, he was elected President. Mr. Stoll is President and Director of the Weco Corp., and Director of Bell Telephone Laboratories, Inc., Nassau Smelting & Refining Co., Northern Electric Co., Ltd., Manufacturers' Junction Railway Co., the Teletype Corp., 395 Hudson St. Corp., Western Electric Export Corp., and Chemical Bank & Trust Co. He is President of the Personnel Research Foundation. Residence: 20 Park Ave. Office: 195 Broadway, New York, New York.

STOLL, RICHARD CHARLES, Lawyer, was born in Lexington, Ky., March 21, 1876, the son of Richard Pindell and Elvina (Stoll) Stoll. He was educated at State College of Lexington, A.B. 1895, and Yale, LL.B. 1897. In 1913 the degree of LL.D. was conferred by University of Kentucky. On September 24, 1919, he married Angelene Chesnut of Danville, Ky., and they have one son, Richard Pindell. Judge Stoll was admitted to the Kentucky Bar in 1897, beginning the practice of law in Lexington. He was a member of the firm of Darnall & Stoll from 1902 to 1904, and of Stoll & Bush from 1904 to 1915. He was Vice-President and General Counsel of Lexington Water Co. from 1907 to 1921, and General Counsel of Kentucky Traction & Terminal Co. and Lexington Utilities Co., and Vice-President of Lexington Gas Co. from 1911 to 1921. He was Judge of the Circuit Court, 22nd Judicial District of Kentucky from 1921 to 1931, and as Special Judge of Jessamine Circuit Court in 1934. He is now member of the firm of Stoll, Muir, Townsend and Park, and is Director and Counsel of Southeastern Greyhound Lines and Kentucky Utilities Co. He is also

a Director of First National Bank and Trust Co., Lexington, and was a Director of Federal Home Loan Bank of Cincinnati, representing the public. He served on the Citizens Advisory Committee appointed by the Governor to recommend a reorganization of the Kentucky State Government. Judge Stoll was delegate to Republican National Convention in 1912, 1916 and 1920, and was Chairman of the Republican State Convention in 1924 and Chairman of Committee on Resolutions of Kentucky State Convention in 1931. He was a Member of Kentucky State Board of Election Commissioners from 1914 to 1915, and was a member of the Judicial Council of Kentucky from 1928 to 1931. During the latter period he also served on the Sixth Circuit Committee to advise with judges of the Circuit Court of Appeals as to the new rules of federal practice. He is Vice-Chairman of Trustees and Chairman of the Executive Committee of University of Kentucky, and is Chairman of the Board of Kentucky Agricultural Experimental Station. Judge Stoll is a member of the American Bar Association, American Law Institute, Association of the Bar of the City of New York, American Judicature Society and Kentucky State Bar Association, of which he was President in 1923. He is also a member of National Economic League, National Institute of Social Sciences, American Society of Political Science, Phi Beta Kappa, Kappa Alpha, Book and Gavel and Southern Society of New York. He is an associate member of American Museum of Natural History, and is President of Kentucky Society of Sons of the Revolution. A lover of the thoroughbred horse, Judge Stoll is a Director of the Keeneland Association (operators of Keeneland Park on a non-profit basis), and is Director and former President of Kentucky Trotting Horse Breeders Association. His social affiliations include Lexington and Ashland Clubs and Lexington Country Club, Lexington; Pendennis Club, and Filson, Louisville; University and Queen City Clubs, Cincinnati, Yale and Republican Clubs, New York, and the Union League Club, Chicago. Residence: 444 W. 3rd St. Office: 602 Bank of Commerce Bldg., Lexington, Ky.

STONE HARLAN FISKE, Chief Justice of the United States, was born in Chesterfield, N. H., October 11, 1872, the son of Frederick L. and Anne Sophia (Butler) Stone. He was educated at Amherst, from which he received his M.A. degree in 1894, and B.S. in 1897, and at Columbia, where he received his LL.B. degree in 1898. The honorary degree of LL.D. was conferred upon him by Amherst in 1913, Yale in 1924, Columbia and Williams in 1925, George Washington in 1927, Harvard in 1931, and Dartmouth, Michigan and Pennsylvania in 1934, Chicago in 1938, Oberlin in 1939, Kenyon College in 1940, Princeton, Tufts College and Colgate, 1942. In 1928 Syracuse conferred upon him the honorary degree of D.C.L. On September 7, 1899, he married Agnes Harvey, and they have two sons: Marshall Harvey Stone, professor of mathematics at Harvard, and Lauson Harvey Stone, lawyer, New York City. Justice Stone was admitted to the New York Bar in 1898, and became a member of the law firm of Wilmer & Canfield, and its successor, Satterlee, Canfield & Stone. He also lectured in law at Columbia Law School from 1899 to 1902 and from 1910 to 1923, and was Professor of Law in 1903. He was Kent Professor of Law and Dean of the Law School from 1910 to 1923, when he resigned to become a member of the law firm of Sullivan & Cromwell, New York City. Justice Stone was appointed Attorney-General of the United States on April 7, 1924. He was nominated Associate Justice of the Supreme Court by President Coolidge on January 5, 1925, was confirmed by the Senate on February 5, 1925, and entered upon the duties of that office on March 2, 1925. He was nominated Chief Justice of the United States on June 12, and confirmed by the Senate on June 27, and presided for the first time as Chief Justice on October 6, 1941. In July, 1941, he was unanimously elected Honorary Bencher, Lincolns Inn, London, to succeed Oliver Wendell Holmes. Chief Justice Stone is a Trustee of Amherst College and of Folger Shakespeare Library. He is a Fellow of the American Academy of Arts and Sciences, and a member of the International Academy of Comparative Law. In 1939 he was elected honorary member of American Philosophical Society and of the Society of Public Teachers of Law, London. He is a member of Phi Beta Kappa, Alpha Delta Phi, Phi Delta Phi; Member Society of Comparative Legislation, London, '42; Chancellor, Smithsonian Institution, 1941; Chairman, National Gallery of Art; Vice-President, American Red Cross; Honorary President, National Association of Legal Aid Organizations. Residence: 2340 Wyoming Ave. Chambers: 1929 24th St., Washington, D. C.

STONE, NAHUM I., Consulting Economist and Director of the National Bureau of Economic Research, was born in Odessa, Russia, July 29, 1873, the son of Isaac Elihue and Rose (Leviash). He studied electrical engineering at the Armour Institute of Technology, Chicago, from 1893 to 1896. He took his M.A. in economics in 1901 and Ph.D. in 1915 at Columbia University. On November 8, 1897, he married the late Esther Bertha Levinson. He has a daughter and a son: Maysie and Lawrence Joseph. Dr. Stone began his career as an Economist in July, 1899. In 1899-1900 he was statistician for the Bureau of Economic Research. He was Editor of the Department of Countries and Cities, New International Cyclopedia, from 1900 to 1901; Economist, N. Y. and N. J. Real Estate Co., 1902-03, and Chief of the Division of Foreign Tariffs, Department of Commerce, Washington, D. C., from 1904 to 1909. In 1906 he served on three government missions abroad (1) making a study of foreign commerce in England, France, Germany, Italy, Spain, Portugal, Belgium and Switzerland; (2) attending the Pan-American Congress in Rio de Janeiro, Brazil, as Commercial Attaché of the U. S. Delegation: (3) negotiating a commercial agreement with Germany as member of the commission appointed by President Roosevelt. The adoption of this agreement averted a tariff war then threatening the commercial relations of the two countries. He served as Chief Statistician of the U. S. Tariff Board, Washington, D. C., from 1909 to 1912, and as statistician of the Wage Scale Board of the Dress and Waist Industry of New York from 1913 to 1915. He was connected with the Institute for Government Research, Washington, D. C., in 1916-17, and during the First World War was Chief of the Cost Studies Section in the office of the Quartermaster General of the U. S. Army. In 1919 he was appointed Manager of Labor Relations of the Hickey-Freeman Co., Rochester, N. Y., serving as General Manager from 1922 to 1925. Since 1926 he has been in private practice as consulting economist. Dr. Stone is President and Director of the National Bureau of Economic Research, a Fellow of the American Statistical Association, and is a member of the American Economic Association, Society for the Advancement of Management (formerly the Taylor Society), National Economic and Social Planning Association, Child Labor Committee, American Association of Social Security, and the Citizen's Union of New York. His clubs include the Cosmos of Washington, D. C., and the Town Hall and Bankers of New York. He is author of numerous articles and special reports in economic and other magazines, and of government reports. Residence: 414 W. 118th St. Office: 32 Broadway, New York, N. Y.

STONER, HAROLD, Executive Manager of American Bankers Association, was born in San Jose, Calif., January 13, 1890, son of Alfred E. and Rella K. (Haynes) Stonier. He was educated at College of the Pacific, 1909-10; University of Southern California, B.A. 1913 and M.A. 1915, and Doctor of Business Administration in 1928. In 1939 the degree of LL.D. was conferred by Miami University. On December 21, 1917, he married Lucille Holderness. Mr. Stonier was teacher in economics at the Junior College, University of Southern California from 1915 to 1917, and was in the investment business in 1917-18. He taught economics at University of Southern California from 1918 to 1925, when he became Vice-President, which position he held until 1927. He has been National Educational Director of the American Institute of Banking since 1927, and Executive Manager of the American Bankers Association since 1937. Mr. Stonier was a member of the Committee on Education by Radio in 1929-30. He was appointed by President Hoover as official delegate to the International Congress on Commercial Education, London, in 1932. He is Treasurer of the American Association for Adult Education; and was formerly Vice-President of the International Advertising Association and President of the Pacific Advertising Clubs Association. His social affiliations include the Rye (N. Y.) Country Club; University Club, Los Angeles; Union League Club, New York, and the Burning Tree Club, Bethesda, Md. Residence: 45 Prospect Pl. Office: 22 E. 40th St., New York, New York.

STOREY, SAMUEL, M.A., M.P., Chairman of Reuters, British News Agency, was born in 1896. He received his education at Haileybury College and at Trinity College, Cambridge. He was called to the Bar at Inner Temple in 1919 and served as member of the Sunderland Borough Council from 1927 to 1930. He became Conservative Member of Parliament for Sunderland in 1931. Mr. Storey is Chairman and Managing Director of Portsmouth and Sunderland newspapers and former Chairman of the British Press Association, of which he is still a Director. He was President of the Newspaper Society and became Parliamentary Secretary to the Ministry of Health in 1939. He was appointed Chairman of Reuters on February 6, 1942. Address: London, England.

STOUT, REX TODHUNTER, Writer, was born in Noblesville, Ind., December 1, 1886, the son of John Wallace and Lucetta Elizabeth (Todhunter) Stout. He was educated at public schools of Topeka, Kan. In 1916 he married Fay Kennedy, from whom he is divorced, and in 1932 he married Pola Hoffmann. He has two daughters, Barbara and Rebecca. Mr. Stout is creator of Nero Wolfe, who appears in many of his books. His publications are: How Like a God, 1929; Seed on the Wind, 1930; Golden Remedy, 1931; Forest Fire, 1933; Fer-de-Lance, 1934; The President Vanishes, 1934; The League of Frightened Men, 1935; O Careless Love, 1935; The Rubber Band, 1936; The Red Box, 1936; The Hand in the Glove, 1937; Mr. Cinderella, 1937; Too Many Cooks, 1938; Mountain Cat, 1938; Some Buried Caesar, 1939; Double for Death, 1939; Red Threads, 1939; Over My Dead Body, 1940; Bad for Business, 1940; Where There's A Will, 1941, and The Broken Vase, 1941. Address: High Meadow, Brewster, New York.

STOWE, WALTER HERBERT, Clergyman, was born January 22, 1895, at Waterville, Minn., the son of Herbert Hugh and Addie Jane (Tower) Stowe. He is a direct descendant of John Stow, born in England, who arrived in Boston in 1634. He was educated at the University of Minnesota (B.A. 1915), Seabury Divinity School (B.D. 1918), the General Theological Seminary (King Fellow), and Seabury Western Theological Seminary (S.T.D. 1938). On September 5, 1923, he married Kathryn Marguerite Browne, and they have two children: Harriet Harper, and David Andrew. Dr. Stowe began his career in 1918 as a Master in the Shattuck School, and, on his ordination as Priest of the Episcopal Church, in 1919, became Rector of Trinity Church at Woodbridge, N. J. He was Rector of St. Luke's of Willmar, Minn., in 1921-25, St. Mark's of Denver, Colorado, in 1925-29, and has served as Rector of Christ Church of New Brunswick, N. J., since 1929. He was Deputy to the General Convention in 1928-1934-1937 and 1940, and is Secretary of the General Convention Commission on Strategy and Policy and Chairman of the Commission on Historical Magazine. He is Examining Chaplain to the Diocese of New Jersey, and has been Historiographer of the Diocese of New Jersey since 1935. He has been President of the Church

Historical Society since 1936, and Managing Editor of the Historical Magazine of the Episcopal Church since 1934. He is the author of "The Essence of Anglo-Catholicism," "The Life and Letters of Bishop William White," and of various historical studies of the church. His clubs are the Clergy and Historical of New Brunswick, and he is a member of the Society of Colonial Wars. Residence: 184 College Ave. Study: 5 Paterson St., New Brunswick, N. J.

STRAUS, NATHAN, Former Administrator of the United States Housing Authority, was born in New York, N. Y., May 27, 1889, the son of Nathan and Lina (Gutherz) Straus. He was educated at Princeton, where he received his diploma cum laude, 1909, and at University of Heidelberg. On April 29, 1915, he married Helen E. Sachs, and they have four children: Nathan, Bernard S., Irving L. and Ronald Peter. Mr. Straus began as a reporter on the New York Globe in 1910, and then was connected with R. H. Macy & Co. until 1913. In 1914 he bought Puck, the humorous weekly, and was Editor and Publisher until 1917. He was Assistant Editor of the New York Globe in 1919-20, and was a member of the New York Senate from 1921 to 1926, during which time he served as Chairman of the Committee on Agriculture. In 1935 he was Special Housing Commissioner for New York City to make European housing survey. He was Administrator of the U. S. Housing Authority, 1937-41. He is former President of Nathan Straus-Duparquet, Inc. and Hillside Housing Corp. He is a former Director of National Emergency Council of State of New York. His social affiliations include the Manhattan, Century Country and National Democratic Clubs, New York, and the National Press Club, Washington, D. C. He is author of monographs on low-cost housing, slum clearance, public parks, motor vehicle accident prevention and compensation, etc. He served as Ensign, U.S.N.R. 1917-18. Residence: "Quarry Lake", Quarry Heights, White Plains, N. Y. Office: 630-6th Ave., New York, N. Y.

STRAUS, ROGER WILLIAMS, President of American Smelting and Refining Co., was born in New York, N. Y., December 14, 1891, son of Oscar S. and Sarah (Lavanburg) Straus. He was educated at Princeton, Litt.B. 1913, and received the honorary degree of L.H.D. from Bucknell University in 1936. On January 12, 1914, he married Gladys Guggenheim, and they have three children: Oscar S. II, Roger W. Jr., and Florence G. Mr. Straus joined the American Smelting and Refining Co. in 1914, and has been a Director since 1916. He served as Assistant to President from 1920 to 1940, Vice-President from 1923 to 1940, and Vice-Chairman of the Board in 1940-41, since which time he has been President. He is also Vice-President of Federal Mining and Smelting Co., and Director of General Cable Corp., Revere Copper and Brass, Inc., Pacific Tin Consolidated Corp. and of Gallup American Coal Co. He is Honorary President of Federation of Temple Brotherhoods, and is a Trustee of John Simon Guggenheim Memorial Foundation, Daniel and Florence Guggenheim Foundation, Roosevelt Memorial Association, National Foundation for Infantile Paralysis, Union of American Hebrew Congregations (member Executive Committee), Emanuel Congregation (Vice-President), and of Hebrew University, Palestine. He is President of Fred L. Lavanburg Foundation, Co-Chairman of National Conference of Christians and Jews, and a member of the Executive Committee of American Jewish Committee. He is a member-at-large of National Council, Boy Scouts of America. He is a member of American Institute of Mining and Metallurgical Engineers and American Legion. In 1936 he was awarded the American Hebrew Medal for the Promotion of Better Understanding between Christians and Jews, and the Class Cup (Princeton 1913). His social affiliations include the Bankers Club of America, Century Country Club of White Plains, and National Republican, Princeton Club of New York and Lotos Club. His hobby is fishing. Mr. Straus is co-editor of the American Way, 1936, and is author of Religious Liberty and Democracy, 1939, as well as of numerous articles on religious liberty. In World War I he served as Captain, Intelligence Officer, Commanding General's Staff in Siberia. Residence: 6 E. 93rd St. Office: 120 Broadway, New York, N. Y.

STRAWN, SILAS HARDY, Attorney-at-Law; Senior Member of Winston, Strawn & Shaw, was born in Ottawa, La Salle County, Ill., December 15, 1866, the son of Abner and Eliza (Hardy) Strawn, and the grandson of Joel and Lydia (Chalfant) Strawn, and Nathan and Emeline (Scott) Hardy. He is descended from Thomas Hardy, born in England in 1605 and who died in Massachusetts in 1677, and from Lancelot Straughan (Strawn), whom tradition relates was a native of Wales who died in Pennsylvania in 1720. Silas Hardy Strawn was graduated from Ottawa (Ill.) High School in 1885. He has received honorary LL.D. degrees from the University of Michigan, Northwestern University, Knox College, Lake Forest College and Middlebury College. On June 22, 1897, he married Margaret Stewart, and they have two daughters: Mrs. Margaret S. Cathcart, and Mrs. Katherine S. Dixon. Mr. Strawn was admitted to the Bar in 1889, and has engaged in the general practice of law in Chicago since 1891, currently as Senior Member of the firm of Winston, Strawn & Shaw. He is Director and Chairman of the Executive Committee of Montgomery Ward & Co.; Director and member of the Executive Commitee of the First National Bank of Chicago; Director and General Solicitor of the Alton Railroad Co. Mr. Strawn was U. S. Government Delegate to the Chinese Customs Tariff Conference at Peking, 1925 to 1926, and during the same period served as U. S. Commissioner and Chairman of the International Commission on Extraterritorial Jurisdiction in China. He was Chairman of the Citizens' Committee for Tax Reform and Financial Relief of Chicago from 1929 to 1930, and is a former President of the Chicago Council on Foreign Relations. Mr. Strawn served as President of the Chicago Bar Association from 1913 to 1914, of the Illinois State Bar Association, 1921 to 1922, and of the American Bar Association, 1927-28. He is now a member of the Executive Council of the American Society of International Law. Mr. Strawn was Chairman of the American Committee and Vice-President of the International Chamber of Commerce from 1930 to 1933, being reelected Vice-President in 1937 and serving until 1939. He was a Delegate of the International Chamber of Commerce at Rome in 1923, Stockholm in 1927, Amsterdam in 1929, Washington in 1931, Vienna in 1933 and Berlin in 1937. He was elected Honorary Vice-President of the Chamber of Commerce of the United States in 1928 and President of that organization in 1931-32 and served as a member of its Senior Council, 1932-41. Mr. Strawn is a Trustee of the Carnegie Endowment for International Peace and of the Field Museum of Chicago, as well as Life Trustee of Northwestern University. His clubs in Chicago are the Commercial and Mid-Day (of which he is a former President), Chicago Athletic Association (honorary), Chicago Law Club, Economic, Chicago, University, Casino and Old Elm. He is also a member of the Metropolitan Club, Washington, D. C., and the Century Association, New York. Residence: 209 Lake Shore Drive. Office: First National Bank Building, Chicago, Ill.

STRITCH, the Most Rev. SAMUEL ALPHONSUS, Archbishop of Chicago, was born at Nashville, Tenn., August 17, 1887. He was educated at St. Gregory's Preparatory Seminary in Cincinnati, from which he was graduated with his A.B. in 1904. Until 1910 he studied at the North American College in Rome, receiving degrees of Ph.D. and S.T.D. He was ordained to the Priesthood in Rome in 1910 and subsequently returned to the United States, where he served first as curate then as pastor of St. Patrick's Church, Memphis, Tenn., from 1910 to 1915. In 1915 he became Secretary to the Bishop of Nashville and serve subsequently as Chancellor of the Nashville Diocese and as Diocesan Superintendent of Schools. He was made a Domestic Prelate in May, 1921, and on November 30 of the same year was consecrated Bishop of Toledo, Ohio, where he supervised the erection of a new cathedral. He was appointed Archbishop of Milwaukee on August 26, 1930. His activities since taking that post included service on a church committee which aided in the transmission of relief funds to Spain during the recent Civil War. In November, 1939, he was elected Chairman of the Executive Board of the National Catholic Welfare Conference. He was appointed Archbishop of Chicago in January, 1940. Address: Chicago, Illinois.

STRONG, GEORGE VEAZEY, Major General, U. S. Army, was born March 14, 1880, in Chicago, Ill., the son of John Winder and Elizabeth (Veazey) Strong. He is a descendant of Elder John Strong of Massachusetts (1628). He was educated in Michigan Military Academy, U. S. Military Academy (B.S. 1904), Northwestern University School of Law (LL.B. 1916), Army War College (1924), and Command and General Staff School (1931). On June 2, 1909, he married Gerda E. Loenholm, and they have two children: George L., and William Ronald. General Strong began his career in 1904 as Second Lieutenant of Cavalry. He was promoted 1st Lieutenant in 1911, Captain in 1916, Major in 1917, Lieutenant-Colonel (temporary) in 1918, Lieutenant Colonel of the Regular Army in 1928, Colonel in 1935, Brigadier General in 1938 and Major General in 1941. He served with the 6th Cavalry in the Philippines, serving in action against the Moros in 1908. He was sent to Tokyo, Japan, as Assistant Military Attaché to the American Embassy, returning to the U. S. in 1911. He returned to duty with the 6th Cavalry and in 1914 began duty in the office of the Judge Advocate General, Central Department, Chicago. He was, for a time, Judge Advocate for several organizations. In 1918 he sailed for France, and served with the 91st Division until August of that year. He was Assistant G-3, IV Corps, and Chief of Troop Movement Bureau of the Operations Division of the Second Army until November, 1918, and thereafter was Chief of the Embarkation Section of the Personnel Division, Service of Supply, until April, 1919. Thereafter, until June, he was Judge Advocate of the Intermediate Section, and from June to August was Personnel Officer and Supply Officer for the Intermediate Section of the Service of Supply. From 1919 to 1922 he was Professor of Law in the U. S. Military Academy. He was Chief of the Military Affairs Section of the Office of the Judge Advocate General in 1922-23, with the War Plans Division of the General Staff, 1924-28. He was Assistant Chief of Staff of the Personnel Division of the Ninth Corps Area in 1931, and in 1932 was Technical Adviser to the American Delegation to the General Disarmament Conference at Geneva. On his return to Washington he was assigned to the Office of the Deputy Chief of Staff, and later to the State Department where he served until 1935. He was Commanding Officer of the 11th Infantry from 1935 to 1937, when he returned to Washington for duty in the Military Intelligence Division of the War Department General Staff. He was made Assistant Chief of Staff in charge of the War Plans Division in 1938. He was appointed Commanding General of the Seventh Corps Area in 1940, where he remained until May, 1941. He was promoted Major General in 1941, and assigned to command of the

Eighth Army Corps. His clubs are the Army and Navy of Washington and the Army and Navy Country of Arlington, Virginia. Residence: Brownwood, Texas. Office: War Department, Washington, D. C.

STROY, HERBERT E., Surgeon, was born March 29, 1898, at Murdock, Nebraska, the son of John C. and Augusta (Deusing) Stroy. He was educated at the University of Nebraska and received his A.B. in 1920, B.Sc. 1921, and M.D. 1923, from that school. On March 27, 1923, he married Marvel Trojan and they have two children: Donald Trojan and Donna Lou. Dr. Stroy began his career as a Surgeon in 1925. He has been Secretary of the State Board of Health (Iowa) from 1935 to date, County Coroner since 1930, City Health Officer since 1928, member of the Board of Education since 1932, Chief Surgeon of the Osceola Hospital since 1925, and Diplomate of the National Board of Medical Examiners. He is a Director of the State Society of Public Health Nurses and the Osceola Country Club. He is a member of the Clarke County Medical Society (Deputy Councilor 1935 to date), the Iowa State Medical Society(Chairman of the Committee on Public Relations and member of the Tuberculosis Committee 1936 to date), the American Medical Association, the American College of Surgeons (member of the officiants committee, 1940 to date), the International College of Surgeons, and the American Public Health Association. He belongs to the Country Club, Alpha Omega Alpha, Delta Upsilon, Phi Rho Sigma, and the Masons. His hobby is fishing. He is the author of articles appearing in medical journals, and was a 2nd Lieutenant in the Infantry of the U. S. Army in the First World War. Residence: 115 W. Grant St. Office: 107 S. Main St., Osceola, Iowa.

STRUVE, OTTO, Director of the Yerkes Observatory, University of Chicago, and of McDonald Observatory, University of Texas, was born in Kharkov, Russia, August 12, 1897, the son of Ludwig and Elizabeth (Grohmann) Struve. The family originated in Schleswig-Holstein. In 1810 Dr. Struve's great-grandfather, F. G. W. Struve, went to Russia, where he became the first director of the Imperial Russian Observatory at Pulkovo. His grandfather and father were also directors of astronomical observatories, the family having produced ten astronomers. Otto Struve was educated at the University of Kharkov, Russia, and at Chicago University, from which he received his Ph.D. in 1923. On May 20, 1925, he married Mary Lanning. He began his career as Junior Astronomer at the University of Kharkov in 1919. In 1921 he joined the Yerkes Observatory University of Chicago, as Assistant, becoming Instructor in 1923, Assistant Professor in 1927, Associate Professor in 1930 and Assistant Director in 1931. Since 1932 he has been Professor of Astronomy and Director of the Yerkes Observatory and Editor of the Astrophysical Journal. Dr. Struve is also Director of the McDonald Observatory of the University of Texas. He is a member of the National Academy of Sciences, American Philosophical Society, American Academy of Arts and Sciences, International Astronomical Union, and various other scientific societies in the United States and abroad. He is a Foreign Associate of the Royal Astronomical Society in London, a corresponding member of the Société Royale des Sciences de Liège, and has been decorated Chevalier de L'Ordre de la Couronne de Belgique. In 1939 the Case School of Applied Science conferred upon him the honorary degree of D.Sc. He is author of numerous scientific papers, published in various journals and in the publications of Yerkes Observatory. During the First World War he served as ensign of artillery in the Imperial Russian Army in 1916-17, and subsequently as Lieutenant of Artillery in the White Russian Army under Generals Denikin and Wrangell. Address: Yerkes Observatory, Williams Bay, Wis.

STUART, ROBERT TERRY, President of the Mid-Continent Life Insurance Co., was born near Terrel, Texas, January 24, 1880, the son of Champ Terry and Elizabeth (Raines) Stuart. He was educated at the M. and F. Institute, Chico, Texas, and attended the Texas College at Huntsville. The honorary degree of LL.D. was awarded him by Baylor University in 1933. On August 31, 1931, he married Ida Freeny, and they have one son: Robert Terry Stuart, Jr. Mr. Stuart began his career as a country school teacher and part-time salesman of life insurance at Vernon, Texas, at the age of 19. He was unusually successful as a salesman, then as general agent and later as agency manager. At the age of 25 he won national prominence as the foremost salesman in the Equitable Life Assurance Society, and a year later he organized the Home Life Insurance Co. of Forth Worth. In 1916 he bought the MidContinent Life Insurance Co. of Muskogee and moved it to Oklahoma City, where he now directs the affairs of the company. He also serves as Treasurer and Chairman of the Board of the American Investment Corp., as well as Director of the San Benito & Rio Grande Valley Railway (Mo.-Pac. System), and the Intracoastal Canal Association of Louisiana and Texas. He is President of the Chamber of Commerce of the State of Oklahoma and Director of the Oklahoma City Chamber of Commerce. He is a member of the Elks Club, the Rotary International, a Texas Ranger, and life member of the Masons (Shrine, Knights Templar, 32°). He engages in extensive farming and stock-raising operations in Oklahoma and Texas and is a large producer and marketer of citrus fruits and vegetables in the Rio Grande Valley of Texas. He is also a developer of real estate and a colonizer. He is a member of the Methodist Church, and he belongs to the Oklahoma Club and the Oklahoma City Golf & Country Club. His hobbies are horseback riding and following the hounds. Residence: 1400 Classen Blvd. Office: Mid-Continent Life Bldg., Oklahoma City, Okla.

STUDEBAKER, JOHN WARD, United States Commissioner of Education, was born June 10, 1887, in McGregor, Iowa, the son of Thomas Henderson and Mary (Dorcas) Studebaker. He received his A.B. in 1910 from the Leander Clark College, his A.M. in 1917 from Columbia University. He holds LL.D. degrees from the Drake University and Muhlenberg College. On December 25, 1909, he married Eleanor Regina Winberg, and they have one son, John Gordon. Commissioner Studebaker began his career in 1910 as Principal of the Guthrie Center (Iowa) High School, and during 1911-14 was Principal of elementary and junior high schools and Superintendent in Mason City, Iowa. During the succeeding six years he was Assistant Superintendent of Schools in Des Moines, Iowa, and from 1920 to 1937, served as Superintendent. On his appointment to his present post as United States Commissioner of Education in 1934, he obtained leave of absence from the Des Moines Schools, ultimately severing his connection with the schools in 1937. He is Vice-President and member of the Council of the American Association for Adult Education. He serves on the National Council of the Boy Scouts of America and on the Executive Committee of State Universities. He is Chairman of the Executive Committee of the Federal Radio Education Committee. He is the author of "The American Way," "Plain Talk," and of numerous school text books and articles on education. Residence: Shoreham Hotel, Washington, D. C. Office: U. S. Office of Education, Federal Security Agency, Washington, D.C.

STURROCK, The Honourable FREDERICK CLAUD, Minister of Railways and Harbours of the Union of South Africa, was born in Fifeshire, Scotland, May 25, 1882, the son of James and Eva (Leng) Sturrock. He was educated at Dundee High School and at University College. On September 12, 1912, he married Miss E. I. Robertson, and they have three sons. Mr. Sturrock began as an engineer in 1898, and was Construction Superintendent for J. G. White & Co., Ltd., from 1904 to 1905. He was Chief Engineer of the Dundee District Tramways Co., Ltd., from 1905 to 1907, when he commenced business for himself in Johannesburg. Mr. Sturrock is a member of the South African Board of the Norwich Union Life Society, and a Director of Oogies Navigation Colliery, Ltd., Sturrock South Africa, Ltd. and Associated Companies, Nassau Investment Corp., Ltd., etc. He has been a Member of Parliament since 1929. He was Minister without Portfolio from November, 1936, to September, 1938, and became Minister of Railways and Harbours of General Smuts' Cabinet in 1939. He is a member of the Executive Council for the Union of South Africa and a member of the Institute of Mechanical Engineers, London. He is former President of the Associated Chambers of Commerce of South Africa. Residence: Earnholme, The Valley Rd. Office: Government Building, Cape Town, South Africa.

STUTTAFORD, Hon. RICHARD, Minister of Commerce and Industries of the Union of South Africa, was born in Capetown, South Africa, June 13, 1870. He is married and has four children. Mr. Stuttaford began as a merchant in 1890, and is now Director of Stuttaford & Co., Ltd., and of Cape Times, Ltd. He is a member of Parliament for Claremont and was formerly Minister of Interior and Public Health. He is now serving as Minister of Commerce and Industries in the Smuts Cabinet. Residence: Stellenrust, Stellenbosch. Office: Government Building, Cape Town, South Africa.

SUAREZ, EDUARDO R., Minister of Finance of Mexico in the Cabinet of President Avila Camacho, held the same post previous to 1940 in the Cabinet of President Cardenas. Address: Ministry of Finance, Mexico City, Mexico.

SUGIYAMA, General GEN, Chief of the Army General Staff of Japan, was born in 1880, and received his education at Staff College. He was Vice Minister of the Japanese Army in 1930, and served as Under-Secretary of War Ministry and Director of Military Education Department. In 1932 he was Commander of the 12th Division: Chief of Army Aviation Headquarters, 1933, and Vice-Chief of General Staff Office and President of Staff College, 1934. He was a member of the Supreme War Council in 1935; Inspector-General, 1936, and Minister of War, 1937. He now serves as Chief of the Army General Staff. Address: Tokyo, Japan.

SULLIVAN, Hon. DANIEL GILES, M.P., J.P., Minister of Industries and Commerce of New Zealand; Mayor of Christchurch, and Journalist, was born in Christchurch, N. Z., in 1882, the son of Flurence Sullivan and Mary (Dow) Sullivan. He received his education at Marist Brothers and at St. Mary's Schools, Christchurch. In 1905 he married Daisy Webster and they have one son and one daughter. Mr. Sullivan commenced as apprentice to W. Bates & Sons, furniture manufacturers, Christchurch, in 1895. He was journalist for the "Christchurch Times" in 1912 and for the "Christchurch Sun" from 1915 to 1920. In 1915 he was elected to the Christchurch City Council from Linwood Ward and was re-elected for the entire city at the head of poll in 1917, 1919 and in 1921. In 1923 Mr. Sullivan was defeated for the Mayoralty of Christchurch. He was re-elected to the City Council of Christchurch in 1925, 1927 and 1929. He became Mayor of Christchurch in May, 1931, and has been re-elected at each succeeding election. Mr. Sullivan was first elected to Parliament for Avon, Christchurch, in 1919 and was re-elected in 1922, 1925, 1928, 1931, 1935, and in 1938. Since 1935 he has been Minister of Railways, Industries and Commerce, Scientific and Industrial Research of New Zealand. He was appointed Minister of Supply in September, 1939. Mr. Sullivan is a former President of the Canterbury Trades and Labour Council, the Federation of Labour, and of the Political Labour League of New Zealand. From 1939 to 1940 he served as President of the New Zealand Centennial Exhibition Company. Mr. Sullivan is the author of "Post War Reconstruction," 1916, and of "Dan Sullivan's Magazine," 1919. Residence: 111 Sullivan Avenue, Woolston, Christchurch, N. Z. Office: Wellington, New Zealand.

SULZBERGER, ARTHUR HAYS, Publisher of The New York Times, was born in New York City, September 12, 1891; son of Cyrus L. and Rachel Peixotto (Hays) Sulzberger. He was educated at Public School No. 166 and De Witt Clinton and Horace Mann High Schools, New York City! Bachelor of Science, Columbia University, 1913; LL.D., Rollins College, 1939, and Union College, 1940. He married Iphigene B. Ochs, November 17, 1917, and they have four children: Marian Effie, Ruth Rachel, Judith Peixotto, Arthur Ochs. Mr. Sulzberger started work in cotton goods business with N. Erlanger Blumgart & Co. of New York City. He has been in the newspaper business since 1919, and succeeded Adolph S. Ochs as Publisher of The New York Times in 1935. He is President and Director of The New York Times Co.; Director of Times Printing Co., Chattanooga, Tenn.; Spruce Falls Power & Paper Co., Ltd. (Toronto, Canada). He was commissioned Second Lieutenant, Field Artillery, First Plattsburg Camp, August, 1917. He is a Trustee of Baron de Hirsch Fund, Jewish Theological Seminary, New York Foundation, Grant Monument Association, Rockefeller Foundation; Member of Executive Committee, Congregation Emanu-El, and Union of American Hebrew Congregations; Director of Welfare Council of New York, British War Relief Society, American Arbitration Association; Incorporator of The American National Red Cross. He is a member of Sons of the American Revolution, Council on Foreign Relations, Merchants Association, Chamber of Commerce State of New York, Pilgrims of the United States. His clubs are: Advertising, Century, Association, City, Columbia, Grolier, Lotos, Players. Residence: 5 East 80th St. Office: 229 West 43rd St., New York, N. Y.

SUMIDA, DAIZO, was born August 7, 1887, in Hiroshima, Japan, the son of Hatsuzo and Maki (Tanimoto) Sumida. He received his preliminary education in Hiroshima, Japan, and later studied at the Iolani School, Honolulu. On October 26, 1911, he married Fusao Hayama. They have one son, Shinzaburo. Mr. Sumida is President of T. Sumida & Co., Ltd., the Pacific Bank, the Honolulu Sake Brewery and Ice Co., Ltd., the Kvoyei Shokai, Ltd., past President of the Japanese Chamber of Commerce of Honolulu and the United Japanese Societies of Hawaii, and President of the Japanese Benevolent Society. He has been the foremost leader in a movement to encourage the local Japanese people to invest their money in Hawaiian Territory with a view toward permanent settlement, where the second generation is developing into good American citizenry. Mr. Sumida is a leader and supporter of all general civic and social enterprises and movements for the good of the community. Residence: 1328 Highview Pl. Office: Corner of Maunakea and Pauahi Streets, Honolulu, Hawaii.

SUMMERALL, Gen. CHARLES PELOT, President of The Citadel, Military College of South Carolina, was born at Blount's Ferry-on-Sewanee River, Fla., March 4, 1867, the son of Elhanan Bryant and Margaret Cornelia (Pelot) Summerall. His first paternal ancestor to come to this country was Thomas Summerall, who settled in Florida about 1800. On the maternal side he is of English and French ancestry and is descended from James Moore, who located in South Carolina in 1675 and became Governor. He is also descended from James Moore, 2nd, Governor of South Carolina; Jonas Pelot and Jean Postell. Gen. Summerall prepared for college at the Holy Communion Church Institute, Charleston, S. C., and was graduated from the U. S. Military Academy, West Point, with his B.S. in 1892. LL.D. degrees were conferred upon him by Hobart College in 1921, Williams College in 1927, College of Charleston in 1935, and by Brown University in 1936. In 1927 he received the honorary degree of D.M.S. from Pennsylvania Military College. On August 14, 1901, Gen. Summerall married Laura Mordecai. They have one son, Charles Pelot, Jr. Gen. Summerall began his career as a teacher in 1886, teaching in public schools of Astatula, Fla., during 1886 and at Leesburg, Fla., during 1887. He assumed his present duties as President of The Citadel, The Military College of South Carolina, on September 12, 1931. Gen. Summerall was commissioned 2nd Lieutenant of Infantry on June 11, 1892 and the following year was transferred to the Artillery Corps. In 1907 he was assigned to Field Artillery. He was promoted First Lieutenant in 1899, Captain 1911, Lieutenant-Colonel in 1916, Colonel in 1917, Brigadier-General 1917, Major-General 1918, and General in 1929. Gen. Summerall served in the Philippine Insurrection, with the China Relief Expedition, and in Alaska. From 1914 to 1917 he was assistant to the Chief of the Militia Bureau, War Department, in charge of field artillery of the National Guard. During that period he purchased and located artillery ranges at Tobyhanna, Pa., at Monterey, Calif., and at Anniston, Ala. During the World War he commanded the 67th F. A. Brigade, 42nd Division, from September 5 to December 22, 1917; 1st F. A. Brigade, 1st Division, in the Menilla-Tour Sector, Cantigny Sector and capture of Cantigny, from December 22, 1917 to July 17, 1918; commanded 1st Division, Battle of Soissons, from July 18 to 22, in the Saizerais Sector, Capture of San Mihiel Salient, and Meuse-Argonne Battle to October 11, 1918. He commanded the 5th Army Corps, the 9th Army Corps and the 4th Army Corps to June, 1919; Interallied Commissioner at Fiume, July and August, 1919. He was with the American Commission to Negotiate Peace and was present at the signing of the Treaty of Versailles. From 1919 to 1926, he commanded the 1st Division, the Hawaiian Department, the 8th Corps Area and the 2nd Corps Area. Gen. Summerall was Chief of Staff of the United States Army from November 21, 1926 to November 20, 1930. Honors and decoration conferred upon Gen. Summerall include the Distinguished Service Cross; Distinguished Service Medal; Silver Star Citation with 4 stars; Spanish American Campaign badge; Philippine Campaign badge; China Relief Expedition badge; Victory Medal with 5 leaves; 2 silver stars for citations in Philippine Campaign and 2 for citations in China Campaign; Commander of the French Legion of Honor. Grand Officer of the Crown of Belgium; Commander of the Crown of Italy; Croix-de-Guerre of France; Military Medal of Panama; Grand Officer of the Order of Prince Danilo I of Montenegro; Grand Ribbon of Poland; Order of Military Merit of Cuba. He has been President of the Society of the First Division and First Division Memorial Association, A.E.F., since 1919. Gen. Summerall is President of the National Gulf-Atlantic Ship Canal Association, Chairman of the Florida Ship Canal Authority, and member of the South Carolina Rural Electrification Authority. Gen. Summerall has been Chairman of the Charleston Chapter of the American Red Cross since 1932. He is a member of the Board of Incorporators of the American Red Cross, Grant Monument Association, South Carolina Tuberculosis Association, Charleston Community Chest. He is a 33° Scottish Rite Mason and member and Grand Treasurer of the Supreme Council. He is a member of the vestry and senior warden of the Church of the Holy Communion, Charleston, S. C. His clubs include the Army and Navy, Army and Navy Country, and the Rumson Country. He is a member of Phi Beta Kappa, Omicron Delta Kappa, and Blue Key. Gen. Summerall is the author of "History of the First Division, A.E.F.," 1923. Address: The Citadel, Charleston, S. C.

SUN FO, President of Legislative Yuan of China, was born in Chungshan, Kwangtung Province, in 1891, the son of Dr. Sun Yat-sen, first Provisional President of the Republic of China and founder of the Kuomintang. He was educated at the University of California, from which he received his B.A., and at Columbia University, where he won his M.S. degree. The degree of LL.D. has been conferred upon Dr. Sun Fo by Fu Tan University. He married Chen Shu-ying and they have four children — Chih-ping, Chih-chiang, Sui-ying, and Sui-hwa. Dr. Sun Fo began his career as a journalist in 1918 and during the next three years was also Mayor of Canton. He was Commissioner of Reconstruction of Kwangtung Province and Acting Chairman of Kwangtung Provincial Government Council from 1924 to 1925. Dr. Sun Fo has been a member of the Central Executive Committee of the Kuomintang since 1926. He served as Minister of Communications in 1926, Minister of Finance in 1927, and as State Councilor of the National Chinese Government in 1925 and 1928. From 1928 to 1931 he was Minister of Railways, as well as Vice-President of Examination Yuan. He has been a member of the Standing Committee of the Central Executive Committee of the Kuomintang since 1931, in which year he was President of Executive Yuan. He was a member of the Standing Committee of the National Economic Council from 1933 to 1937 and President of Chiaotung University from 1929 to 1931. Dr. Sun Fo has been President of Legislative Yuan since 1933, of the Chungshan Cultural and Educational Institute since 1933, and of the Sino-Soviet Cultural Association since 1936. He has been Trustee for Administration of Indemnity Funds since 1929. Address: Chungking, China.

SUNDAY, WILLIAM FRANKLIN, Minister of Good Shepherd Lutheran Church, Brooklyn, New York, was born in York, Pa., December 25, 1894, son of William C. and Mary (Whitright) Sunday. He was educated at Gettysburg College, A.B. 1916; University of Edinburgh, Ph.D. 1921, and at University of Tuebingen and Mansfield College, Oxford. Dr. Sunday was ordained in the Lutheran ministry in 1919. He was Pastor of Second Church, Chambersburg, Pa., from 1919 to 1922, and of St. James Lutheran Church, New York, from 1924 to 1929, when he began his present pastorate. He is a Director of Westminster Choir School, Princeton, N. J., and of Grace College, Washington, D. C. He is a member of Koininia and of the Brooklyn Clerical Union. Residence: Gregory Hotel. Study: 7420 4th Ave., Brooklyn, New York, New York.

SUTEJ, Dr. JURE, Minister of Finance of Yugoslavia, was born in Podorasac, Herzegovina, December 4, 1889, the son of Matija and Marija (Pavlic) Sutej. He received his LL.D. degree from University of Zagreb. He is married to Sava Novokmet, and they have one son, Zdravko. Minister Sutej became a Judge in October, 1913, and was elected a Deputy in 1927, 1935 and 1938. One of the leaders of the Croatian Peasant Party, he serves as Minister of Finance of Yugoslavia. Residence: Zagreb, Croatia. Address: Hotel Bristol, Belgrade, Yugoslavia.

SUTHERLAND, Sir ARTHUR MUNRO, Bart., K.B.E., D.C.L., D.L., J.P., Shipowner, was born in Newcastle-on-Tyne, England, October 2, 1867, the son of Benjamin John and Mary Ann (Proud) Sutherland. He was educated at Royal Grammar School, Newcastle-on-Tyne. On June 7, 1893, he married Fanny Linda Haggie, who died October 28, 1937. His second marriage was to Ella Bertha Louise Heatley, widow of William R. Heatley, October 19, 1938. He has one daughter and three sons: Linda Kathleen, Arthur Munro, Benjamin Ivan, and Robert Gordon. He serves as Chairman of the following: B. J. Sutherland & Co., Ltd., shipowners, shipbrokers and coal exporters; Sutherland Bros., Ltd.,

flour and grain merchants; Donkin & Co., Ltd., engineers and specialists in the making of ship's steering gear; Tyne-Tees Shipping Co., Ltd., which runs regular lines of passenger and cargo steamers to London, Rotterdam, Antwerp, Hamburg, etc.; Free Trade Wharf Co., Ltd., owners of wharves and warehouses, and of Aston Martin, Ltd., Motor Works, Feltham. In addition, he is a Director of North of England Protecting & Indemnity Association, Barnett Bros., Ltd., Blyth Dry Docks & Shipbuilding Co., Ltd., and of White Bros. (Southampton), Ltd. Sir Arthur was instrumental in liberating from the Baltic during the War 83 British ships, representing about 380,000 tons valued at about £5,000,000 which proved a welcome addition to the Mercantile Marine at a time when there was a great shortage of tonnage. He has been honored by many public appointments. He was elected Chairman of the North of England Steamship Owners Association in 1913, and from 1916 to 1917 served as Sheriff of the City and County of Newcastle-on-Tyne, becoming Lord Mayor in 1918. In 1930 he was President of the Chamber of Shipping of the United Kingdom. Posts which he now fills include: President of the Institute of Chartered Shipbrokers; President of the Shipping Federation, London; member of the Shipowners Parliamentary Committee, and member of the Committee of Management of Lloyd's Register of Shipping. Among Sir Arthur's generous benefactions to his native city include: £100,000 for the erection of a new medical college; a £20,000 swimming bath, £10,000 gymnasium, a rifle range and organ to Newcastle Grammar School; £12,500 for the erection of a dental hospital and a War Memorial to Fallen Quaysiders, which was unveiled on August 10, 1920 by His Grace the late Duke of Northumberland. In July, 1936, Sir Arthur was presented with the Honorary Freedom of the City of Newcastle-on-Tyne. On February 21, 1939, Sir Arthur was decorated Knight Commander, with Star, of the Norwegian Order of St. Olav. Residence: Thurso House. Office: 38 Sandhill, Newcastle-on-Tyne, England.

SUTHERLAND, EDWIN HARDIN, Sociologist, was born August 13, 1883, at Gibbon, Nebraska, the son of George and Lizzie (Pickett) Sutherland. He attended Grand Island College in Nebraska (A.B. 1904) and the University of Chicago (Ph.D. 1913). On May 11, 1918, he married Myrtle Crews, and they have one daughter, Betty Ann. Dr. Sutherland began his career in 1904 as a Professor of Latin and Greek. From 1909 to 1911 he was Professor of Social Science at Grand Island College, and from 1913 to 1919 he served as Professor of Sociology at William Jewell College. In 1919 he became Assistant Professor of Sociology at the University of Illinois, and from 1926 to 1929 he was Professor of Sociology at the University of Minnesota. In 1929-30 he was Research Associate for the Bureau of Social Hygiene in New York City, and from 1930 to 1935 Professor of Sociology in the University of Chicago. He has been Head of the Department of Sociology of Indiana University since 1935. He is a member of the American Sociological Society (President 1939), Sociological Research Association (President 1941), Chicago Academy of Criminology (President 1932-34), American Prison Association Board Member 1932-33), and the Indiana University Institute of Criminal Law and Criminology (President 1935 to 1940). He is the author of: "Unemployment and Public Employment Agencies" (1913), "Criminology" (1924), "Principles of Criminology" (1934), and other works. He served with the S.A.T.C. in 1918. Residence: 500 S. Fess Ave. Office: Indiana University, Bloomington, Ind.

SUTTON, FREDERICK ISLER, Lawyer and Member of the North Carolina State Senate was born in Kinston, N. C., September 7, 1886, the son of Levi Mewborn Sutton, Confederate veteran, banker, and painter, and Cora Elizabeth Grimsley. He is a direct descendant of Elijah Grimsley who held his land under deed from King George II. This large plantation remained continuously in the family until 1919. On the paternal side he is descended from William Sutton who lived in England. He is also a direct descendant of Major William Arendall and Lieutenant Isler who came over with Baron deGraffenreid with the Palatinates. Frederick Isler Sutton received his preliminary education at Miss Dora Miller's Private School, Private School of Dr. R. H. Lewis, and was graduated from Kinston High School in 1904. He received his A.B. from the University of North Carolina in 1908 and three years later won his LL.B. degree from Harvard University. Mr. Sutton studied in England and on the Continent during the summer and fall of 1911. At the University of North Carolina he was a member of the varsity football and baseball teams, Editor of Yackety Yack, floor manager of Thanksgiving German, and was elected to the University German Club, Phi Society, and the Economic and Historical Societies, the Alpha Tau Omega and Pi Sigma fraternities. He served as Secretary and Treasurer of his class, and is now President of his class. On November 10, 1915, Mr. Sutton married Annie Gray Fry, daughter of Capt. J. W. Fry of Greensboro, financier and business executive. Mrs. Sutton is a direct descendant of Col. Joshua Fry who served on George Washington's staff, and a great granddaughter of Governor J. M. Morehead of North Carolina. Mr. and Mrs. Sutton have one son — Frederick I., now studying law at the University of North Carolina. Frederick I. Sutton practiced his profession in Kinston, N. C., independently until May 1, 1922, when he formed his present partnership with George B. Greene, member of the State Board of Bar Examiners. Shortly after entering law practice, Mr. Sutton began his distinguished public career. In 1913 he was elected Mayor of Kinston and at the expiration of his third term of office in 1919, he left a splendid record of civic achievement. During those six years he helped convert the town of Kinston, which only had three and a half blocks of sidewalk paving, into the best paved town in America. Fourteen miles of streets and forty miles of sidewalks were constructed — one of the cheapest and best jobs ever done in the State of North Carolina. He also built municipal light and water plants, which gave the best service and cheapest rates in that territory. Later the City was offered enough for its light plant to pay all indebtedness and have a surplus of almost a million dollars. During his four terms in the North Carolina Legislature from 1925 to 1931 inclusive, Mr. Sutton served as Chairman of the Committee on Constitutional Amendments two years and Chairman of the Judiciary Committee six years. He sponsored state game and conservation laws which resulted in the passage of a state law and in the consolidation of all in the Board of Conservation and Development, on which Board he served two terms. He supported the law requiring the state to give an eight-months' public school term and providing buses for children in rural districts. Mr. Sutton was also instrumental in having more equitable election laws and a workman's compensation act passed. Mr. Sutton is now a member of the North Carolina Senate from the Seventh Senatorial District, serving as ranking member on the Committee on Appropriations. In addition to his law practice, Mr. Sutton has served as a Director and member of the Executive Committee of one state and three national banks, and Director of the A. & N. C. Railroad Co. He is now a Director of the Carolina Telephone and Telegraph Co., and of the Kinston Community Hotel Corp. Mr. Sutton is President of the North Carolina Bar Association and former President of the Sixth District Bar Association. He also served as Chairman of the Executive Committee of the North Carolina Bar Association and is a member of the American Judicature Society, Harvard Law School Association, American Bar Association, and the Lenoir County Bar Association. Interested in the activities of the University of North Carolina, he has been a Trustee for the past twelve years and was recently reelected for a term of eight years. He sponsored the consolidation resulting in the Greater University and serves as President of the General Assembly of the Alumni Association of the University of North Carolina. He is a Director of the Education Foundation of that institution and is President of the Alumni Association of the University of North Carolina of Lenoir County. Mr. Sutton was delegate to the National Democratic Convention in Chicago in 1932 and was a member of the National Democratic Finance Committee and is now a member of the N. C. Democratic Executive Committee. He served as Presidential Elector in 1941. His clubs include Camp Bryan, Nine Island, the Country Club, of which he is a Director, Kinston Shrine, of which he is President; Harvard Southern, Brookline Southern Social, Beale Law, Harvard Law Crew, and the North Carolina Harvard Club. He was a member and President of the Kinston Kiwanis Club and of Business Men's Class of the Queen Street Methodist Episcopal Church. He is orator and charter member of the Sudan Temple of A.A.O. N.M.S., and was delegate to the Shrine Meeting in Havana, Cuba, and to Kiwanis International in Toronto. He is President of Alpha Tau Omega of Harvard University, and President of The Dunes Club of Atlantic Beach. Mr. Sutton is fond of the outdoors, water sports and ice sports. Another sport he pursues enthusiastically is hunting. During the World War Mr. Sutton was Chairman of some and member of all local drives. He was Chairman of the Intelligence Service for his district under the Department of Justice in Washington, and a Corporal in the Reserve Militia. Address: Sutton Building, Kinston, N. C.

SUZUKI, Dr. UMETARO, President of the Scientific Institute of Manchoukuo, was born in Shizuoka-ken, Japan, April 7, 1874. He was graduated from Tokio Imperial University in 1897, and from 1902 to 1906 studied biochemistry in Berlin under Emil Fischer. He is married to Suma, eldest daughter of Dr. Kingo Tatsuno. Dr. Suzuki was Professor in Biochemistry and later Dean of the Faculty of Agriculture at Tokio Imperial University from 1907 to 1935. He has been President of the Scientific Institute of Manchoukuo since 1937. In 1911 Dr. Suzuki discovered and isolated Oryzarin (Vitamin B) from rice polishings, for which he received the Imperial Academy medal. He is also the inventor of synthetic sake. Dr. Suzuki is Honorary Professor of Tokio Imperial University, and is research member of the Institute of Physics and Chemical Research, Tokio. He is a member of the Imperial Academy of Japan and of the Deutsche Akademie der Naturforscher, Halle. Address: Hsinking, Manchoukuo.

SVEDBERG, Dr. THE, Nobel Prize Winner and Professor of Physical Chemistry, University of Upsala, was born in Valbo, Gävleborgs lan, Sweden, August 30, 1884, the son of Elias and Augusta (Alstermark) Svedberg. He was educated at University of Upsala, B.A., 1905, Licentiate, 1907 and Ph.D., 1908. He received honorary doctorates from Groningen in 1914 and Wisconsin in 1923, and honorary degrees of M.D. from Upsala, 1932, Harvard, 1936, and Delaware and Oxford, 1937. In 1909 he married (1st) Andrea Andreen; in 1916 he married (2nd) Jane Frodi, and in 1938 he married (3rd) Ingrid Blomquist. He has seven children: Hillevi, Elias, Malin, Bengt, Sven, Eva, and Jonas. Dr. Svedberg was docent at the Uni-

versity of Upsala from 1909 to 1912, since when he has been Professor in Physical Chemistry. He was Professor at the College of Chemistry, University of Wisconsin, in 1923. He was awarded the Nobel Prize in 1926. Dr. Svedberg is honorary member of the chemical societies of London, Bukarest, Warszawa and Bangalore, and honorary member of the scientific societies of Göttingen, Halle, Bangalore and Paris. He is author of "Colloid Chemistry" (2nd edition), American Chemical Society Monograph Series, 1928; "The Ultracentrifuge," 1939, and of several publications on the Colloid and High-Molecular Solutions and on the Structure of the Materia. Address: Fysikalisk-Kemiska Institutionen, Upsala, Sweden.

SVINHUFVUD, PEHR EVIND, Former President of Finland, was born December 15, 1861, in Sääksmäki, Finland, the son of Pehr Gustave and Olga (von Becker) Svinhufvud. He was educated at Helsinki University. He married Alma Ellen Timgren in 1889. He served as Judge of the Åbo Court of Appeal from 1901 to 1903, when he was dismissed on a charge of political conspiracy. From 1906 to 1914 he was Judge of a provincial district court. After three years of exile in Siberia, Dr. Svinhufvud became Senate Procurator and Chancellor of Justice in 1917. The following year he was made Head of the State. He was Chairman of Parliament from 1907 to 1912 and served as President of Finland from 1931 to 1937. Address: Kirchspiel, Luumåki, Finland.

SWEETS, HENRY HAYES, Secretary of Christian Education of the Presbyterian Church in the United States, was born October 6, 1872, in Elizabethtown, Ky., the son of Michael and Sarah Katherine (Matthis) Sweets. He was awarded his A.B. in 1894 by Centre College, and in 1909 received his D.D. from the Presbyterian College of South Carolina and from Centre College. In 1898 he received his B.D. from the Kentucky Presbyterian Seminary. He has been awarded LL.D. degrees by Austin College, Southwestern College, Davidson College, and Erskine College. On November 27, 1907, he married Douschka Martin, and they have three children: Henry H., Douschka, Jr., and Martin. Dr. Sweets began his work in 1887 as a printer, and was engaged in newspaper work until 1890, when he undertook his clerical studies. From 1897 to 1904 he was Pastor of James Lees Memorial Presbyterian Church, Louisville, Ky., and since that time he has served as Secretary of Christian Education of the Presbyterian Church of the United States. He was one of the organizers of the Council of Church Boards of Education, and of the Association of American Colleges. He is a Director of the Presbyterian Ministers Fund for Life Insurance of Philadelphia, and a Trustee of the Presbyterian Church in the U. S., as well as Secretary of the Presbyterian Educational Association of the South. He was Moderator of the General Assembly of the Presbyterian Church in the United States in 1935-36 and Acting Moderator in 1936-37. In 1925-26 he was sent to the Orient to study the educational work of the missions. He is the author of "Planning the Good Life," and "The Church and Education." Residence: 1633 Beechwood Ave. Office: 410 Urban Bldg., Louisville, Kentucky.

SWIFT, CHARLES HENRY, Chairman of the Board of Swift & Co., was born in Lancaster, Mass., December 27, 1872, the son of Gustavus Franklin and Ann Maria (Higgins) Swift. His line of descent is as follows: William Swift, founder, b. England, d. 1644; William Swift, b. England, d. America 1705; William Swift, b. America, 1654; Joseph Swift, b. America 1687; Thomas Swift, b. America 17— d. 1803; Nathaniel Swift, b. America 1765 d. 1843; William Swift, America, 1795-1868; Gustavus Swift, America, 1839-1903. He was educated at Chicago public schools and at Chicago and Boston business schools. On August 2, 1926, he married Claire Dux. Mr. Swift joined Swift & Co. in 1894, and was elected Chairman of the Board in 1932. He is also Honorary President of Cia. Swift Internacional, and Director of Libby McNeill & Libby. He was commissioned Major, U.S.A., 1918, Lt.-Col., September, 1918, and was in active service with the Ordnance Department, Washington, D. C. and in France. He is a Trustee of the Orchestral Association of Chicago. His clubs are the Chicago, Chicago Athletic Association, Chicago Yacht Club, Shoreacres and South Shore Country, Chicago; Chevy Chase, Washington, D. C. Residence: 209 Lake Shore Drive. Office: Union Stock Yards, Chicago, Ill.

SWIFT, CLAIRE DUX, was born near Bydoszcz, Poland, August 2, 1890, daughter of Augustus T. and Mary Ann (Schuman) Dux. She was educated at Bydgoszcz College and University of Berlin. In 1931 the degree of Doctor of Music was conferred by University of Southern California. In August, 1926, she married Charles H. Swift. Mrs. Swift began her career as a singer in Cologne in 1906. She sang with Caruso at Royal Opera House, Berlin, and was leading lyric soprano there from 1911 to 1918. She sang in opera in London, Stockholm, Copenhagen, etc., and with symphony orchestra in larger countries of Europe. She joined the Chicago Civic Opera Co. in 1921. She was decorated by German, Swedish, Danish, Russian and Turkish Governments. Her social affiliations include the Fortnightly, Friday, Casino and Arts Clubs, Chicago. Address: 209 Lake Shore Dr., Chicago, Illinois.

SWINBURNE, Sir JAMES, Bart., F.R.S., Consulting Engineer, was born in Inverness, Scotland, February 28, 1858, the son of Thomas Anthony and Mary Anne (Fraser) Swinburne. He was educated at Clifton College, and on May 25, 1898, married (2nd) Lilian Gilchrist Carey. He has two sons and one daughter: Anthony, Spearman Charles and Ida. Sir James began as an engineer in 1874. He was Manager of Swan Lamp Works, Paris, in 1881, of Brush-Swan Works, Boston, Mass., in 1882, of Hammond Lamp Works, England, in 1884. He was appointed Technical Manager of Crompton & Co. in 1886, and has been in practice as consulting engineer since 1894. He is Chairman of Bakelite, Ltd. Sir James has served as President of Institution of Electrical Engineers (England), Faraday Society and of the Junior Institute of Engineers. He is author of "Population and the Social Problem." Address: 19 Bramham Gardens, London, S.W.5, England.

SWING, RAYMOND GRAM, News Analyst and Radio Commentator on International Affairs, was born March 25, 1887, in Cortland, N. Y., the son of Albert Temple and Alice Edwards (Mead) Swing. He received his education at Oberlin College and the Conservatory of Music. On January 10, 1920, he married Betty Gram, and they have three children: Peter Gram, Sally Gram and John Temple. He has two children, Albert George and Elizabeth Françoise, by a previous marriage. He began his career in 1906 as a reporter on the Cleveland Press, Cleveland, Ohio, and subsequently served on various newspapers until his appointment in 1913 as Berlin Correspondent of the Chicago Daily News. He served there until the outbreak of hostilities between the United States and Germany in 1917, returning then to serve on the War Labor Board. In 1919 he returned to Berlin as Correspondent for the New York Herald, and during 1922-24 he was Director of the Foreign Service of the Wall Street Journal. In the succeeding two years he was with the London Bureau of the Philadelphia Public Ledger and the New York Evening Post, and from 1926 to 1934 he was London Correspondent of those papers. In 1934 he again returned to the United States to serve as a member of the Board of Editors of "The Nation" until 1936, when he became New York Correspondent of the London News Chronicle until 1937. He has been news commentator on American affairs for the British Broadcasting Corporation since 1935, and on foreign affairs for the Mutual Broadcasting System until 1942, when he moved to the Blue Network. During 1935-36 he was also commentator on foreign affairs for the American School of the Air of the Columbia Network, and since 1938 on American affairs for the Canadian Broadcasting Corp. He is the author of "Forerunners of American Fascism," published in 1935, and of "How War Came," published in 1939, as well as a number of contributions to American and English magazines. Residence: Hotel Roosevelt, Washington, District of Columbia.

SWOPE, GERARD, Honorary President of the General Electric Co., was born December 1, 1872, at St. Louis, Missouri. He received his education in the public schools of St. Louis, and in 1895 he was graduated from Massachusetts Institute of Technology. In 1901 he married Mary Davton Hill. They have five children — Henrietta Hill, Isaac G., Gerard, Jr., David, John. Mr. Swope began his career as a helper in the shops of the General Electric Co. in 1893. In 1895 he became associated with the Western Electric Co., and in 1899 went to St. Louis as sales representative. In 1906 he was made General Manager of power apparatus at Chicago. In 1908 he was appointed General Sales Manager at New York, serving as Vice-President and Director from the time of his election in 1913 until 1918. He became President of the International General Electric Co. in January, 1919. In May, 1922, he was elected Director and President of the General Electric Co., in which capacity he served until December 31, 1939, when he became Honorary President. In September, 1942, upon the resignation of his successor, Charles E. Wilson, to become Vice-Chairman of the War Production Board, he again became President of the General Electric Company. In addition, Mr. Swope serves as Director and Chairman of the General Electric Supply Corp., and the International General Electric Co., and Director of the National City Bank, Compagnie Française Thomson-Houston, Paris, and Compagnie des Lampes, Paris. In 1918 he was called to Washington and appointed Assistant Director of Purchase Storage and Traffic of the General Staff of the United States Army. In recognition of this service, he was awarded the Distinguished Service Medal by the President. He was decorated by the Emperor of Japan with the Order of the Rising Sun in 1917. He was also made Chevalier of the Legion of Honor, by the French Government. Mr. Swope served as Chairman of the National Mobilization for Human Needs in 1935 and 1936. He served as first President of the National Electrical Manufacturers Association, of which he is now a member of the Board of Governors. In 1933 he was a member of the Industrial Advisory Board in Washington, and in June, 1933, he became first Chairman of the Business Advisory and Planning Council for the Department of Commerce. He served as Chairman of the Coal Arbitration Board in July, 1933, member of the First National Labor Board in August, 1933, and member of the President's Advisory Council on Economic Security in 1934. In March, 1940, he assumed duties as Chairman of the New York City Housing Authority. Residence: "The Croft," Ossining, N. Y. Office: 570 Lexington Avenue, New York, N. Y.

SYLVAIN, EDMOND, Avocat, Chef du Département de la Justice de la République d'Haiti, naquit aux Cayes, Haiti, le 27 juin 1905, fils du Dr. Edmond Sylvain et Amélie Théard. Il fit ses études au Collège St. Martial, Port-au-Prince, et à la Faculté de Droit de Port-au-Prince. Il fut licencié en droit en 1925. Son Excellence commença sa carrière comme sous-procureur de la République d'Haiti en 1927 et en 1930 fut nommé procureur de la République. Il fut contrôleur des Parquets et des Tribunaux de la République de 1932 à 1933, chef de division du Département de l'Intérieur de 1933 à 1935, et secrétaire de Legation à Ciudad Trujillo, République Dominicaine de 1935 à 1938. En 1938 il fut délégué d'Haiti à la Conférence Internationale Américaine de Lima. Il fut nommé Ministre Plénipotentiaire en 1939. Son Excellence entra en fonctions comme

Chef du Département de la Justice de la République d'Haiti en mars 1939. Domicile: 21 Rue Ely Alfaro. Adresse: Place de l'Indépendance, Port-au-Prince, Haiti.

SZOLD, HENRIETTA, Palestinian Leader, was born in Baltimore, Maryland, December 21, 1860, the daughter of Benjamin and Sophia (Schaar) Szold. She received her education at the Baltimore High School in 1877. She was Editorial Secretary of the Jewish Publication Society of America from 1893 to 1906. She translated Jewish Ethics (by Lazarus); Legends of the Jews (Ginsberg); Hebrew Renaissance (by N. Slouschz), 1900, etc. She compiled the Index Volume to the English edition of Gratz's History of the Jews. From 1904 to 1908 she served as Editor of American Jewish Year Book. Miss Szold was Secretary for Education of the Zionist Organization of America. She organized and became President of Hadassah (the Women's Zionist Organization of America) until 1926, since which time she has been Honorary President and Member of the Palestine Executive Committee. Address: Jerusalem, Palestine.

SZOMBATHELYI, Lieut. Field Marshal FRANZ, Chief of Staff of the Hungarian Armed Forces. Address: Budapest, Hungary.

SZYMCZAK, M. S., Member of the Board of Governors of the Federal Reserve System, was born August 15, 1894, in Chicago, Ill. He was educated in St. Mary's College (A.B. 1914, A.M. 1917), New York University School of Commerce, and the College of Commerce of De Paul University (A.B. 1917, A.M. 1918, and LL.D. 1936). From 1914 to 1933, Dr. Szymczak was Professor of Business Administration and Economics in De Paul University College of Commerce. From 1926 to 1929 he was also Educational Director of the Illinois League of Building and Loan Associations. He was Vice-President of Hatterman and Glanz State Bank of Chicago from 1929 to 1931, and from 1931 to 1932 was Vice-President and Director of the Northwestern Trust and Savings Bank of Chicago. From 1931 to 1933 he was Comptroller of the City of Chicago, and thereafter was a member of the Federal Reserve Board until 1936, when he was appointed to the Board of Governors of the Federal Reserve System for the term expiring in 1948. He is member of the American Institute of Banking Washington Chapter, the Pi Gamma Mu, and Alpha Chi. He is an honorary member of the Mugwumps (an organization of outlying banks of Northwest Chicago). His clubs include the Illinois Athletic, City Club of Chicago, etc. Address: Washington, D. C.

T

TAFT, ROBERT ALPHONSO, United States Senator (Republican), was born in Cincinnati, Ohio, September 8, 1889, son of President William Howard and Helen (Herron) Taft. He was educated at Taft School, Conn., and was graduated from Yale in 1910 and from Harvard Law School in 1913 with honors. On October 17, 1914, he married Martha W. Bowers, and they have four sons: William Howard, Robert, Jr., Lloyd Bowers and Horace Dwight. Senator Taft began the practice of law in 1913. He served as assistant counsel of the U. S. Food Administration in 1917-18, and as counsel for the American Relief Administration in 1919. He was a member of the Ohio House of Representatives from 1921 to 1926, and was Republican floor leader in 1925 and Speaker in 1926. He was a member of the Ohio Senate in 1931 and 1932, and was elected to the United States Senate on November 8, 1938. He is a member of the Senate Committees on Banking & Currency, Education & Labor, Finance, Mines & Mining and Public Buildings & Grounds. His favorite sports are golf and fishing. Residence: Sta. M., R.R. No. 1, Cincinnati, Ohio. Office: Senate Office Bldg., Washington, D. C.

TAKEHIKO, H.I.H. Prince Yamashina, was born in Tokyo, Japan, February 13, 1898, son of the late Prince (Kikumaro) Yamashina and the late Princess Noriko, daughter of the late Prince Michitaka Kujo (Peer). He studied at the Peers School and was graduated from the Naval College in 1918. He was commissioned Sub-Lieutenant, 2nd Class, in 1919, and was promoted to Lieutenant-Commander in 1929. He transferred to the first reserve in 1932. In July, 1922, he married Princess Sakiko, daughter of the late (Imperial) Prince (Kuninori) Kaya, and who died in 1923. Address: 1-5 2-chome, Fujimi-cho, Kojimachi-ku, Tokyo, Japan.

TALPUR, MIR GHULAMALI B., B.A., M.L.A., Jagirdar (Landlord), was born at Tando Mohamed Khan, India, September 22, 1909, son of Mir Haji Bandahali Khan Talpur, and is a direct descendant of the Rulers of Sind Talpur. He was educated at Muslim University, Aligarh, and at Bombay University, B.A. 1934. He was married in 1930, and has three sons. He has been a member of the Legislative Assembly since 1937, when he defeated his opponent by 3,500 votes. He is a Director of the Lower Sind Zamindari Bank and of the Tondo Mohamed Khan Kambhar Electric Supply Co. Ltd. He is Vice-President of the Tando Zamindar Association, and of the Muslim Girls Education Society. He is a life member of the Countess of Dufferin Fund Association and is a member of the Lapo Rasie Committee. He serves as Chief Parliamentary Secretary, Sind Government, Karachi. Address: Tando Mohamed Khan, Hyderabad, Sind, India.

TAMM, Vice-Admiral CLAES FABIAN, Commander-in-Chief of the Swedish Navy, was born in Film, Sweden, November 13, 1879, the son of Baron Gustaf and Ebba (Tersmeden) Tamm. On January 4, 1908, he married Ewa Beck-Friis. Admiral Tamm began as a naval cadet in 1893. He served as Naval Attaché in Berlin and Copenhagen from 1914 to 1918, and was Captain of the Naval Academy from 1922 to 1925. He was Chief of Naval Cabinet from 1931 to 1932, and Rear-Admiral Commanding the Swedish Active Fleet from 1933 to 1939, since when he has been Commander-in-Chief of the Swedish Navy. He served as Naval Expert at the Geneva Conference, 1932. Residence: Hovslagargatan 5. Office: Birgerjarlsgatan 9, Stockholm, Sweden.

TANI, MASAYUKI, Foreign Minister of Japan, was born in Kumamotoken, Japan, February, 1889. He graduated from Tokyo Imperial University, in politics, 1913. He entered the Foreign Service in 1914 and served in Kwantung, Hamburg and Holland. He was 3rd Secretary of the Japanese Embassy in France in 1918 and 2nd Embassy Secretary in 1929. He was Councillor of the Foreign Office and Secretary to the Foreign Minister in 1923; Chief of 1st Section Asia Bureau, 1924; 1st Secretary of Japanese Embassy in the United States, 1927; Director of Asia Bureau, 1930. He became Councillor of the Embassy in Manchoukuo in 1933 and Minister to Austria and Hungary in 1936. In January, 1939, he was nominated to be Japanese Ambassador to Paris but the French Government rejected him, charging that in July, 1938, while in China, he had publicly cast doubt on formal French assurances that traffic in war supplies to China through French Indo-China had been forbidden. In September, 1939, he became Vice Minister of Foreign Affairs. He succeeded General Hideki Tojo as President of the Board of Information in November, 1941, and was appointed Foreign Minister of Japan, in the Cabinet of Premier Tojo, on September 17, 1942. Address: Tokyo, Japan.

TANIMOTO, Vice-Admiral UMATARO, was born in Hiroshimaken, Japan, in April, 1886, son of Denkuro and Turu Tanimoto. He was graduated from Naval College and from Higher Naval College. In December, 1913, he married Kameyo Tanimoto, and they have two children: Nobu and Hiroko. Admiral Tanimoto became a midshipman in 1907. He was Instructor in the Naval Higher College from 1929 to 1930 and in 1934. He was appointed Chief of Staff of the Maizuru Naval Base in 1931 and of the Kure Naval Base in 1935. He was Captain of the Yura in 1932 and of the Chokai in 1933. He was appointed Commander of the 8th Squadron in 1936, the 11th Squadron in 1937, of the Japanese Navy in Manchoukuo in 1938 and of the Training Squadron in 1939. Address: Naval General Staff, 63 4th St., Mejiro Toshima, Tokyo, Japan.

TANNER, VÄINÖ ALFRED, Minister of Welfare of Finland, was born March 12, 1881, in Helsinki, Finland, the son of Kustaa Alfred and Maria Sofia (Räsänen) Tanner. He received his education at the Finnish Reallyceum of Helsinki (Helsingen Suomalainen Realilyseo). In 1909 he married Linda Anttila and they are the parents of eight children — Maija, Liisa, Mikko, Heikki, Eeva, Aili, Anni and Olli. Mr. Tanner completed his studies at commercial school in 1901, and after obtaining permission from the State to study cooperative movements, he spent two years in Germany, serving as clerk at the head office of the German Cooperative Wholesale Society. From 1903 to 1905 he was Manager of a cooperative society in the town of Turku and from 1905 to 1910, Mr. Tanner was a journalist. In the ensuing four years he was engaged in legal practice. He has served as Managing Director of the cooperative society "Elanto" since 1915 and as Minister of Finance since 1937. During his career Mr. Tanner has occupied many positions of importance and trust. From 1909 to 1915 he was Chairman of the Board of Administration of the Cooperative Wholesale Society, and since 1916 he has been Chairman of the Board of Administration of K.K. (Union of Co-operative Societies). He has been a member of the directors of the Cooperative Wholesale Society since its inception in 1917 and a member of the Central Committee of the International Cooperative Alliance since 1910. Mr. Tanner has served as President of the latter organization since 1927. He was a Deputy of Parliament from 1907 to 1910, 1913 to 1916, 1919 to 1927 and since 1930 he has been a Deputy and Chairman of the Social Democratic faction in the Finnish Diet (Parliament). Mr. Tanner had held the latter position from 1919 to 1926 and had been Vice Chairman of the Diet in 1910. He was a member of the Government and Chief of the Finance Department in 1917 and served as Prime Minister from 1926 to 1927, during four months of which period he was Acting President of the Republic. Mr. Tanner was candidate for President in 1925, 1931 and 1937. He was a member of the Fenno-Russian peace-treaty committee and since 1927 has been a member of the Consulting Economic Committee of the League of Nations. He has been Chairman of the Council of the Bank of Finland since 1933. In December, 1939, upon the formation of the Ryti Cabinet, Mr. Tanner was named Foreign Minister, having served as Minister of Finance in the preceding Cajander Government. He became Minister of Welfare in March, 1940. Address: Kaikukatu 2, Helsinki, Finland.

TARDIEU, ANDRE, Former Premier of France, was born in Paris, September 22, 1876. He was educated at the Lycée Condorcet and at l'Ecole Normale Supérieure. Mr. Tardieu entered the diplomatic service in 1899 as Embassy Attaché. He became Secretary to the Presidency of the Council in 1902, after which he was appointed Inspector General of Administrative Services at the Ministry of the Interior. In January, 1903, Mr. Tardieu was

made Foreign Editor of "Temps," a post he held until the outbreak of the World War. He was for some years Professor at the School of Political Science and at the High School of War. In April, 1914, he was elected to the Chamber of Deputies for Seine-et-Oise. Mr. Tardieu was named High Commissioner in the United States in April, 1917. He is an author and signatory of the Versailles Treaty. From 1919 to 1920 he was Minister of Liberated Regions and from 1926 to 1936 was a member of the Chamber of Deputies for Belfort and leader of the Left Republican Group. Mr. Tardieu served as Minister of Public Works in the Poincaré Cabinet in 1926; Minister of the Interior in the Poincaré Cabinet of 1928 and the Briand Government in 1929. In November, 1929, he became Prime Minister and Minister of the Interior, again serving as Prime Minister from March to December, 1930. He was Minister of Agriculture from January, 1931, to January, 1932; Minister of War from January to February, 1932; Prime Minister and Minister for Foreign Affairs from February to June, 1932, and Minister without Portfolio in the Doumergue Cabinet from February to November, 1934. Mr. Tardieu was promoter of the Danube economic confederation plan. He has been a member of the Academy of Agriculture since 1933. Mr. Tardieu is author of "Questions diplomatiques de l'année 1904," "La Conférence d'Algésiras," "L'Afrique du Nord," "L'heure de la decision," "La Révolution à refaire," etc. Address: Menton, Alpes-Maritimes, France.

TARKINGTON, (NEWTON) BOOTH, Writer, was born in Indianapolis, Ind., July 29, 1869, the son of John Stevenson and Elizabeth (Booth) Tarkington. His first American ancestors were John Tarkington and his wife, Prudence, who settled in Maryland in 1668. Mr. Tarkington prepared for college at Phillips Exeter Academy, studied a year at Purdue University, then completed his education at Princeton with th eClass of '93, receiving the degree of Litt.D. in 1918 from the latter. On November 6, 1912, he married Susanah Keifer Robinson. Mr. Tarkington served in the Indiana State Legislature from 1902 to 1903. Twice winner of the Pulitzer Literature Prize (for "The Magnificent Ambersons" and "Alice Adams") and Gold Medallist of the National Institute of Arts and Letters in 1933, recipient of the degrees of Litt.D. from Columbia and Depauw Universities, and L.H.D. from Purdue, and, in 1942, of the Theodore Roosevelt Memorial Medal for Distinguished Public Service, his publications include: (novels) "The Midlaner," "Women," "Mirthful Haven," "Mary's Neck," "Presenting Lily Mars," "Mr. White, The Red Barn, Hell and Bridewater," "The Lorenzo Bunch," "Penrod," "Penrod and Sam," "Penrod Jashber," "Seventeen," "The Turmoil," "The Plutocrat," "Monsieur Beaucaire," "The Heritage of Hatcher Ide," "The Fighting Littles," "Rumbin Galleries," etc; (essays) "Some Old Portraits," "Looking Forward and Others," "The World Does Move," etc.; (plays) "The Man From Home," "Clarence," "Magnolia," "Colonel Satan," etc. Address: 4270 N. Meridian St., Indianapolis, Ind.

TARUMIANZ, MESROP A., Psychiatrist and Criminologist, was born September 27, 1885, at Schuscha, Caucasus, the son of Avetis and Anna Tarumianz. He was educated in the University of Berlin (M.D. 1910), and the University of Moscow (M.D. 1911). On September 27, 1911, he married Sonia Rabus, and they have one son: Alexis. Dr. Tarumianz began his career in 1910 as a practicing Physician, and served as Interne in the Charité Hospital of Berlin. He subsequently engaged in Neuro-psychiatric practice in Tiflis, and was Assistant Physician to the Delaware State Hospital in 1918. He became Medical Director in 1925, and Superintendent in 1926. He has been Director of the Mental Hygiene Clinic and State Psychiatrist and Criminologist in Delaware since 1929. In addition he serves at present as Chief of the Psychiatric Service of the Delaware Hospital, and Consultant to the Wilmington General Hospital. He is a Director of the Family Society of Wilmington, Diplomate of the American Board of Psychiatry and Neurology, Inc., Fellow of the American Medical Association, and the American Psychiatric Association, Member of the New Castle Medical Society, the Delaware State, Medical Society, the Pennsylvania, Philadelphia, Psychiatric Societies, the American Hospital Association, the National Conference of Social Work, the National Committee for Mental Hygiene, the Scientific Administration, and other Committees. He is the author of "Shell Shock," "General Paresis in the Delaware State Hospital," "Post Encephalitis," "Modern Psychiatry," "Psychiatry in College," "Sterilization as a National Problem," "Fear," "Psychiatric Implications of Endocrine Disturbances," "Mature Approach to Child Training," "Crime and Psychiatry," and various others. His clubs are the University, Torch (Delaware President), Rotary, and Social Service. During World War I he served in the Russian Imperial Army, and was discharged in 1917 as Major. His recreation is fishing; his hobby horticulture. Address: Delaware State Hospital, Farnhurst, Dela.

TASNADY-NAGY, Dr. ANDRÁS, President of the House of Representatives of Hungary, was born in Budapest in 1882. He served in the World War and after the collapse of the Hungarian Government, he became Attorney General and later Director of the State Railway System. In 1933 Dr. Tasnady-Nagy was appointed Assistant Secretary of State to the Department of Justice. Two years later he became Chief Political Assistant Secretary in the Department of Public Education. He was appointed Secretary of Justice in 1939 and in November of the same year he assumed his present post as President of the House of Representatives. Address: Budapest, Hungary.

TATARESCU, GEORGE, Ex-Premier of Rumania, was born in 1892. He received his education at the University of Paris, France. Premier Tatarescu began his career

as a lawyer in Bucharest. He was formerly Secretary and member of the Liberal Party. From 1922 to 1926 he served as Under Secretary of State in the Liberal Government. In November, 1933, he was appointed Minister of Industry in the Cabinet of Ion Duca and after the latter was assassinated in January, 1934, Mr. Tatarescu became Prime Minister. In February, 1937, he also assumed the duties of Minister of Interior. In November, 1939, he was again named Prime Minister, having served as Ambassador to France until that time. Address: Bucharest, Rumania.

TATGENHORST, CHARLES, Attorney-at-Law, was born August 19, 1883, at Cincinnati, Ohio, the son of Charles F. W. and Emily (Streidelmeier) Tatgenhorst. He was educated at Cincinnati Law School (LL.B. 1910). On August 19, 1914, he married Clara Strebel, and they have one son: C. Robert. He began his career in 1910 as a practicing attorney, and served as Assistant Solicitor of Cincinnati in 1914 through 1918. In 1928 he was elected to the 70th Congress of the United States for the 2nd Congressional District of Ohio, and served until 1930. He was elected Judge of the Court of Appeals for the First Appellate District of Ohio in 1936. He is a Director of the Cincinnati Street Railway Co., the Cincinnati & Westwood R.R. Co., the Sullivan Electric Co., C. L. Downey Co., etc. He is a member of the Ohio State Banking Advisory Board, and the Cincinnati and Ohio Bar Associations. His club is the Cincinnati. Residence: 2896 McKinley Ave. Office: 719-20 Gwynne Bldg., Cincinnati, Ohio.

TAYLOR, AMOS LEAVITT, Lawyer and Trustee, was born at Danbury, N. H., February 22, 1877, son of Frank Leavitt and Nellie J. (Martin) Taylor, and a descendant of Anthony Taylor, Hampton, N. H., 1636. He was educated at Brown University, A.B. 1901, and at Boston University School of Law, LL.B. cum laude 1903. On June 16, 1908, he married Myra Lillian Fairbank, and they have one son and one daughter: Amos L., Jr. and Elizabeth Fairbank. Mr. Taylor was admitted to the Massachusetts Bar in 1903, and is also a member of the Bar of the U. S. Circuit Court, New Hampshire, U. S. Supreme Court, U. S. Circuit Court of Appeals, U. S. Treasury, U. S. Patent Office, etc. He is surviving partner of the firm of Adams & Blinn. Mr. Taylor has served as Town Counsel of Belmont, Mass., since 1908, and from 1911 to 1920 was lecturer at the Pace Institute of Accountancy, Boston. He is Vice-President and Director of Carbone, Inc.; Clerk and Director of J. B. Prescott Co., What Cheer Laundry Co., Pilgrim Photo-Engraving Co., T. W. Pierce Hardware Co. and Northeastern Stores, Inc.; Director of Decatur & Hopkins Co., Temple & Crane, Inc. and Waverley Coöperative Bank; Clerk of Fisher Webster Co., Ramby Specialty Co. and Uxbridge Soap Co., and Trustee of Shaw Estate Trust, Decatur & Hopkins Building Trust, Fannie B. Taylor Trust and Sarah J. Bresnahan Trust. He is a Member of Corporation of Belmont Savings Bank, and is Vice-President and Trustee of Portia Law School and (formerly) Portia College (now Calvin Coolidge College of Liberal Arts). Mr. Taylor is a member of the Republican State Committee, and served as Chairman from 1929 to 1932. He was alternate delegate to the Republican National Convention in 1924, and delegate in 1932. He is a member of the Boston Chamber of Commerce; American, Massachusetts, Boston and Middlesex Bar Associations; Bostonian Society, National Geographic Society, Academy of Political Science, Masons and Shrine (32°), Pi Gamma Delta, Gamma Eta Gamma and Economic Club of Boston. His social affiliations include the Oakley Country Club, Watertown, Mass.; University Club, Boston; Massachusetts Club; Roosevelt Club, Boston; Appalachian Club and Middlesex Club. He is author of the text-book, "Corporation Law in Massachusetts." Residence: 117 School St., Belmont, Mass. Office: 40 Court St., Boston, Massachusetts.

TAYLOR, CHARLES G., JR., Vice-President of the Metropolitan Life Insurance Company, was born in Petersburg, Va., May 24, 1883, and was educated in private schools of Petersburg and the public schools of Richmond, Va. He is married and has two children. Mr. Taylor began his career in Richmond with the Fidelity and Casualty Co., and later joined the Richmond office of the Mutual Life Insurance Co. of New York. In 1906 he was appointed Actuary of the Insurance Department of Virginia, and in 1908 became Secretary and Actuary of the South Atlantic Insurance Co., later the Atlantic Insurance Co. He was elected a Director of that company in 1913, and Vice-President and Actuary in 1914. In January, 1925, he resigned this office to become Assistant Manager and Actuary of the Association of Life Insurance Presidents. Late in 1931 he was appointed 3rd Vice-President of the Metropolitan Life Insurance Co., and he served as 2nd Vice-President since 1936, and Vice-President since June, 1942. In May, 1942, he was elected a Director. He was elected President of the American Life Convention in 1920. He was a member of the Life Insurance Sales Research Bureau and of the Executive Committee of the Life Agency Officers Association. He has served as Chairman of the Conference of Southern Life Insurance Companies and of the Leg-

islative Committee of the Richmond Underwriters Association, as President of the Insurance Society of New York, and as President of the Insurance Society of New York. He is a Director of the First and Merchants National Bank of Richmond, the Metropolitan Life Insurance Co., and the Life Insurance Guaranty Corp. Address: 1 Madison Ave., New York, N. Y.

TAYLOR, CHARLES VINCENT, Herzstein Professor of Biology and Dean of the School of Biological Sciences, Stanford University, was born at Whitesville, Mo., February 8, 1885, son of Isaac Newton and Christina (Bashor) Taylor, of English and German ancestry. He was educated at Mt. Morris College, A.B. 1911, and University of California, A.M. 1915 and Ph.D. 1917. On May 6, 1921, he married Lola Lucile Felder, and they have four children: Joan L., Elouise C., Lola L. and Isaac N. Dr. Taylor was Principal of the Valley City High School from 1911-14, of Tomales Union High School from 1914-15. He was teaching assistant at University of Calif. from 1915-17; Instructor in protozoology, 1917-18; Assistant Professor of Zoology, 1920-25. He was Johnson Scholar at Johns Hopkins University from 1918 to 1920, and Exchange Professor at University of Michigan in 1924. He served as Associate Professor of Biology at Stanford University from 1925 to 1926, and as Professor from 1926 to 1931, when he assumed his present post. He was Executive Head of the Department of Zoology from 1931 to 1934, since which time he has been Dean of the School of Biological Sciences. Dr. Taylor is also Associate Director of Hopkins Marine Station. He was Visiting Professor of Zoology, by invitation, to University of Chicago in 1930-31. He is a member of the American Association for the Advancement of Science, Western Society of Naturalists, American Society of Zoologists (President 1931-32, 1938-39), American Naturalists and Sigma Xi. He is author of numerous scientific publications. Residence: 562 Gerona Rd. Office: Stanford University, Calif.

TAYLOR, CHARLES WILLIAM, State Superintendent of Public Instruction of Nebraska, was born June 3, 1874, the son of James Henry and Tamar Anne (Ratliff) Taylor, in Red Oak, Iowa. He was educated at the University of Nebraska (A.B. 1898) and Columbia University. On July 3, 1899, he married Sarah Elizabeth Wert Smith, and they had six children: Seth Charles Henry, John William, Beth Elaine, Marie Provo (deceased), Hutch Nordel (deceased), and James (deceased). Mr. Taylor began his career as a rural school teacher, in Montgomery County, Iowa, 1893. He was Superintendent of City Schools of Ohiowa, Neb., in 1898-1901, and until 1907, of Geneva, Neb. In 1907-08 he was Secretary-Treasurer and Manager of the S. R. Smith Furniture Co., of Lead, South Dakota, and in 1908-11, he was Superintendent of City Schools of McCook, Nebraska. From 1911 to 1927 he was a Professor at the University of Nebraska, and from 1927 to date he has been State Superintendent of Public Instruction. He is Executive Secretary of the Nebraska State Board of Vocational Education and Chairman of the Advisory Board of the Salvation Army. He is a member of many civic and fraternal organizations, including Sons of the American Revolution (President), the Masons, etc. He served as a Captain of Infantry and later as a machine gun officer in the First World War. Residence: 2127 Harwood Street. Office: State Capitol Building, Lincoln, Nebraska.

TAYLOR, I. T., Educator, Historian, Author and Superintendent of Schools, was born on Sept. 22, 1888, in Petersburg, Ind., the son of Frank and Minnie Adele (Shrode) Taylor. He attended public schools in Texas, and graduated from East Texas Normal College, Commerce, Texas B.Litt. 1912, B.A. 1914. On August 18, 1912, he married Myrtle Alba Hampton, a grand niece of Gen. Wade Hampton, and they have five children—Nawona Adele (Mrs. Thacher Gary), Minnie Leota (Mrs. C. F. Bell), Jewell Maurice, Altharetta, and I. T., Jr. Dr. Taylor began his career as head librarian of the East Texas Normal College (1910-12). He served as superintendent of the following schools in Texas: Pickton, Cumby, Newsome, Marietta, Smithfield, Rio Vista, Markham, and Ganado. He taught in the East Texas Normal College and the Newsome Normal College. He was elected County Superintendent of Schools in Jackson County, Texas, in 1935, serving to date, having been a teacher and superintendent of schools for over thirty-two years. Dr. Taylor is a member of the following educational organizations: Jackson County Teachers Association (organizer and President 1935-42); Karancahua Executive Schoolmen Club (charter member and executive member); South East Texas Teachers Association (President of County Supt. Division 1938-41 and Chairman of Credential Com. 1941); Texas State County Supts. Association (Executive Com.); Texas Library Association; Texas State Teachers Association; National Education Association; Association of School Administrators; Society for the Advancement of Education. He is also a member of the Texas S.A.R., Sons of the Texas Republic, Society of War of 1812, Texas Folklore Society, Texas State Historical Society, the American Museum of Natural History, American Association for the Advancement of Science, the National Genealogical Society, the Indian Association of America (Natl. Councillor), Jackson County Historic Society, the Edna Rotary Club (Pres., delegate to Natl. Conv. in Havana, 1939), and the Texas County History Writers Association (organizer and first President). Dr. Taylor has traveled extensively in 38 states of the United States, then in Canada, Cuba and Mexico to study places of historic interest and their educational system. In 1936 he sponsored the only Educational Centennial in Texas and it later became Jackson County's famous educational program. He was awarded a scroll "Ambassador of Good Will" in 1936 in recognition of his service and friendship for Texas by the Texas Centennial Committee. He was awarded a "Eugene Field Society Scroll" and made an honorary life member by the Eugene Field Society in 1938 in recognition of his writing. He was awarded honorary degree of LL.D. in 1937, also D.Sc. in 1940, by Webster University for his work as a civic leader and educator. He recently organized the International Educational Hall of Fame, Inc., for the purpose of recognizing and honoring outstanding educators throughout the world. Dr. Taylor is the author of the following school charts: Taylor Texas History Chart printed in 1936; Taylor Ancient History Chart and Citizenship Chart in 1941, and he is the author of the following books: The Cavalcade of Jackson County; The Romantic Flags and Emblems of Texas; Progressive County Superintendent and Rural School Work; America's Greatest Pioneer Families. He has contributed to many educational periodicals throughout the state. Address: Edna, Texas.

TAYLOR, Sir JAMES BRAID, K.C I.E., Governor of the Reserve Bank of India, was born in Edinburgh, Scotland, April 21, 1891, the son of James (M.A., F.R.S.E.) and Amelia (Sutherland) Taylor. He was educated at Edinburgh Academy, Edinburgh University, M.A., and Lincoln's Inn, London, Barrister. In 1926 he married J. M. B. Coles, and they have one son. Sir James entered the Indian Civil Service in 1914, and in 1920 was appointed Under-Secretary of the Government of Central Provinces. He was Under-Secretary of the Government of India Commerce Department, 1920-22, and then was Deputy-Controller of the Currency, Calcutta, 1924, and Bombay, 1925. Sir James was Controller of the Currency, Calcutta, 1929 to 1932, and Additional Secretary of the Government of India Finance Department from 1932 to 1935. He was Deputy-Governor of the Reserve Bank of India from 1935 to 1937, since which time he has been Governor. Residence: Reserve Bank House, Carmichael Road. Office: Reserve Bank of India, Mint Road, Bombay, India.

TAYLOR, JOHN KEPLER, Attorney-at-Law, was born January 1, 1892, in Yadkinville, N. C., the son of J. J. and Sarah Frances (Zachary) Taylor. He was educated in Yadkinville Normal School (A.B. 1910), Howard College (1911-12), University of Alabama (A.B. 1913, LL.B. 1917). He began his career as an attorney in 1920, and at the present time practices as a member of the firm of Taylor and Higgins. He is a member of the Birmingham, Alabama State and American Bar Associations. In the first World War he served as Captain, 325th Infantry, 82nd (All American) Division. He was wounded three times, and was twice cited for bravery. He is a member of the Kappa Sigma Fraternity. His clubs are the Birmingham Country, Birmingham Athletic, the Y.M.C.A. and other civic clubs. Mr. Taylor's recreations are skeet shooting, hunting, fishing and golf. Residence: 4106 Clairmont Ave. Office: Suite 312 Comer Bldg., Birmingham, Ala.

TAYLOR, JOSHUA CHARLES, Banker and Lawyer, was born in Rochdale, England, October 21, 1873, the son of James and Martha (Stott) Taylor. He was educated at University of Pennsylvania and at University of Michigan, from which he received his LL.B. degree in 1899. He has been thrice married: to Margaret E. Gilbert, October 21, 1903 (deceased); Anne Rulon Gray, February 12, 1912 (deceased), and L. Millicent Yackey, June 13, 1931. Mr. Taylor was admitted to the Bar of Michigan and Pennsylvania in 1899 and to the U. S. Supreme Court in 1928. He was a member of the law firm of Taylor, Chadwick & Weeks from 1928 to 1938, when he retired. Mr. Taylor is former President of Pennsylvania National Bank and the Pennsylvania Title & Trust Co., and former Chairman of the Board of Delaware County National Bank, and the Delaware County Trust Co. Mr. Taylor was President of Delaware County Bar Association from 1926 to 1932, and was Vice-President of Pennsylvania Bar Association from 1927 to 1929. He is Founder and President of Taylor Memorial Arboretum; Taylor Foundation; Chamber of Commerce of Chester, Pa.; Delaware County Chamber of Commerce; and President of Lindsay Law Library. He is Former President and Editor of Media Ledger. Residence: 800 E. 20th St. Office: Taylor Foundation Building, Chester, Pennsylvania.

TAYLOR, MYRON C., Ambassador to the Vatican and former Chairman of the Board of the United States Steel Corp., was born at Lyons, N. Y., January 18, 1874, the son of William D. and Mary Morgan Underhill Taylor. He was graduated from Cornell University with his LL.B. in 1894 and two years later was admitted to Bar of New York by special permission.

His practice was largely devoted to corporation law and soon he became identified with industrial organizations and particularly with the reorganization of companies. Mr. Taylor entered banking and railroad financing after 1920. In 1927 he was made Chairman of the Finance Committee of the United States Steel Corp., having been a member of the Board of Directors, as well as the Finance Committee, since 1925. He served as Chairman of the Board of Directors several years, resigning in October, 1937. In 1939, Mr. Taylor was appointed by President Roosevelt as Ambassador without portfolio to the Vatican. He has spent much time in Italy and has a wide acquaintance among important personages in the Roman Catholic hierarchy. Address: Vatican City, Italy.

TEMPLE, Dr. WILLIAM, P.C., D.Litt., Hon. D.D., Archbishop of Canterbury, was born in London, England, in 1881. He received his education at Rugby, Balliol College and at Oxford. He was Fellow and Lecturer in Philosophy at Queen's College and at Oxford from 1904 to 1910. Dr. Temple became Deacon of Oxford in 1908 and served as Headmaster of Repton School from 1910 to 1914. He was Rector of St. James's, Piccadilly, 1914-18; Bishop of Manchester, 1921-29, and Archbishop of York and Primate of England from 1929 to February 22, 1942, when he was nominated by King George VI to succeed Dr. Cosmo Gordon Lang as Archbishop of Canterbury and Primate of the Church of England. Dr. Temple is the ninety-eighth Archbishop to occupy that See, and the first son of an Archbishop of Canterbury to attain the same high place as his father. He is one of the most progressive leaders of the church, a philosopher and outspoken social reformer. He is author of "Christianity and Social Order." Address: London, England.

TENGBOM, Professor IVAR JUSTUS, Architect, was born in Vireda, Sweden, April 7, 1878, son of Captain J. and Agnes (Almqvist) Tengbom. He was graduated from Chalmers Technical Institute, Göteborg, in 1898, and from the Academy of Fine Arts, Stockholm, in 1901. He married (first) Hjördis Nordin in 1905, and (second) Madeleine Douglas in 1931. He has two daughters and two sons: Mrs. Yvonne Wennerholm, born in 1905; Princess Ann Mari von Bismarck, born in 1907; Anders (an architect), born in 1911, and Ulf (an editor), born in 1913. Professor Tengbom has practiced as an architect since 1906. He was professor at the architectural school of the Academy from 1916 to 1920, and has been architect of the Royal Palaces, Stockholm and Drottningholm, since 1922. Among Professor Tengbom's more important works in Stockholm are the Stockholms Enskilda Bank, 1915; Högalidskyrkan, 1923; The Concert Hall, 1926; Head Office of the Swedish Match Co., 1928; Johnson-Line Office, 1919; City Palace, including Hotel-Stockholm, 1932, and the building "Esselte" (lithographic factory), 1932. Professor Tengbom is a member of the Royal Academy of Fine Arts and of the Academy of the Science of Engineering, Stockholm. He is also a member or a corresponding member of Preussische Akad. der Künste, Berlin; Zentral-Vereinigung der Arch. Österreichs, Vienna; Royal Institute of British Architects, London (Royal Gold Medallist, 1938); The Architectural League of New York, and the Sovjetunionistiche Akad. für Architektur, Moskau. He is Honorary Doctor of Technology of Hochschule Stuttgart and Darmstadt and Ehrenbürger of the Technical Hochschule, Wien. Residence: Drottningholm. Office: Kungsträdgårdsgatan 10, Stockholm, Sweden.

TENNEY, MARY FRANCIS McWHORTER, Assistant Curator, Classifier and Cataloguer of the Historical Foundation of the Presbyterian and Reformed Churches, was born July 18, 1873, in Alpine (Menlo), Ga., the daughter of Warren Osborn and Alice (Henderson) McWhorter. She is a descendant of Hugh and Jean McWhorter, who came to America from County Armagh, Ireland, in 1735, and of Frances Gaines, her father's mother, whose family came from England, and settled in Virginia in the 17th Century. She is also descended from Captain Andrew and Kate (Moore) Barry, of Spartanburg, S. C., a descendant of Sir William De Barri and Angharad Windsor, Princess of Wales. Mrs. Tenney was educated in Alexander Institute of Kilgore, Tex., Austin College of Sherman, Tex., (Litt. D. 1938, hon.). On February 18, 1897, she married Samuel Mills Tenney, D.D., and they have three children: Samuel McW., R. P. W., and Warren W. Dr. Tenney began her career as a teacher in 1886, continuing until 1889. She was a Bible teacher, church worker and social worker from 1886 to 1925. From 1919 to 1924 she was engaged as a music teacher, and from 1919 to 1929 worked as a newspaper reporter and feature writer. She was co-founder, with her husband, of the Historical Foundation of the Presbyterian and Reformed Churches in 1926. She has been Classifier and Cataloguer since 1926, and Assistant Curator since 1934. She is the author of "Communion Tokens, Their Origin, History and Use" published in 1936. She is a member of the American Library Association, American Museum of Natural History, Order of the Eastern Star, United Daughters of the Confederacy, Daughters of the American Revolution, and the National League of American Pen Women. Her recreations are reading and gardening. Address: Box H., Montreat, North Carolina.

TEODORESCU, General - Adjutant PAUL, Minister of Air and Marine of Roumania, was born in Bacau, Roumania, June 28, 1888, the son of Capt. Gm. Teodorescu and Antoineta Sturdza. He was educated at the Royal Military Academy and at Staff College in Paris. Gen. Teodorescu was commissioned as 2nd Lieutenant in the Roumanian Navy in July, 1908. He was Commanding Officer of the Guard Regiment in 1930 and Military Attaché in Paris from 1932 to 1936. In 1937 he was Director of the Roumanian Staff-College, where he is now Professor. Gen. Teodorescu also serves as Minister of Air and Marine. He is honorary A.D.C. to H.M. the King, Corresponding member of the Roumanian Academy, and member of the Academy of Sciences. Address: Parcul Delavrancea Aleea B. No. 8, Bucharest, Roumania.

TERÁN GÓMEZ, ELÍAS, General Secretary of the Union of Railroad Workers of the Mexican Republic (el Sindicato de Trabajadores Ferrocarrileros de la República Mexicana), was born March 4, 1906, in San Luís Potosí, México, the son of Amador Terán and Dolores Gómez de Terán. He received his education in the Primary and High Schools of the Republic. Señor Terán G. began his career in 1920 as an office boy, and in 1928 was elected Local President of the former "Union of Railroad Employees." He served as labor delegate to the Peace Conference held in Buenos Aires, Argentina, in 1937, and is now General Secretary of the Railroad Workers Union of the Mexican Republic. Residence: Calle de Popotla 43. Office: Avenida Hidalgo 59. México, D. F.

TERUZZI, General ATTILIO, Minister for Italian East Africa, was born in Milan, Italy, May 5, 1883, the son of Cristoforo Teruzzi and Anna Celestina Rossi. He entered military service at the age of eighteen and after being graduated from the Military School of Modena, he spent several years in Eritrea, later going to Libia. For distinguished service in the World War, he was awarded two silver medals, having previously won a bronze medal in Libia and a silver medal during the Fezzan Expedition. General Teruzzi returned to Libia after the Armistice, advancing through various grades to the rank of Lieutenant-Colonel. Returning to Italy in 1920, he devoted himself to Fascist activities, heading the group in Lombardia. During the March on Rome he commanded the Fascist Legions of Emilia and Romagna. In 1921 he became Vice-Secretary of the National Fascist Party, serving as Deputy in the 27th Legislature. He was formerly Governor of Cirenaica. In July, 1935, he was appointed Commander of the Division "I Febbraio," mobilized for Oriental Africa. General Teruzzi was named Minister for Italian East Africa in November, 1939, continuing as Deputy in Parliament. Address: Via del Colle Oppio, Rome, Italy.

THAON di REVEL, Count PAOLO, Minister of Finance of Italy, was born at Toulon, France, May 2, 1888. After service in the World War, he became active in the Fascist movement. He was formerly President of the Agricultural Federation of the Province of Torino and member of the National Council of Corporations. From 1929 to 1935 he served as Mayor of Torino and since 1933 has been a member of the Italian Senate. He was named Minister of Finance on January 25, 1935, and member of the Fascist Grand Council in February of the same year. Residence: Via Ospedale 24, Torino. Office: Ministry of Finance, Rome, Italy.

THEOBALD, Rear Admiral ROBERT ALFRED, U. S. N., was born January 25, 1884, in San Francisco, Cal., the son of George and Hettie Caroline (Yoell) Theobald. On October 2, 1909, he married Helen Reeves Berry (dec.), and on May 24, 1941, he married Elizabeth Burnham Dartnell. Admiral Theobald entered the U. S. Navy in 1903, and in 1908 was commissioned Ensign. He advanced through the grades, and in 1940, was commissioned Rear Admiral. During the first World War, he served as Gunnery Officer of the U.S.S. New York, Flagship of the U. S. Squadron with the British Grand Fleet. He was Officer Commanding the U. S. Naval Post Graduate School from 1924 to 1927, and in the period between 1936 and 1938 he commanded the U.S.S. Nevada. He was made Chief of Staff of the U. S. Fleet in 1939. Admiral Theobald has been awarded World War and Dominican campaign medals. His clubs are the Army and Navy, and Army and Navy Country of Washington. Residence: Pasadena, Calif. Office: Navy Department, Washington, District of Columbia.

THESEN, CHARLES WILHELM, Chairman of the Board of Directors of the Southwestern Railway Co., Ltd., was born in 1856 at Stavanger, Norway, the son of A. K. and A. L. (Brandt) Thesen. He received his education in the schools of Norway and South Africa. In 1881, he married E. B. Harison and in 1903 L. J. C. Thesen. He has 11 children, six sons and five daughters. Mr. Thesen is Senior Partner and Director of the firm of Thesen & Co., Ltd. (founded in 1870). His business interests are many and varied. He owns vast tracts of timberland, a fleet of steamships (since sold), and various mills. In addition, he is Chairman of the Board of Directors of the Southwestern Railway Co. Limited and a Director of Union and National General Assurance Co. Limited of South Africa, and numerous other com-

panies. He is a member of the City Club of Capetown and his principal recreation is farming. Residence: The Hill. Office: P. O. Box 10, Knysna, South Africa.

THEUNIS, GEORGE, Belgian Ambassador-at-large, was born in 1873. He received his education at Brussels Ecole Militaire. He was Minister of Finance in 1920 and Prime-Minister from 1921 to 1925. In 1927 he was President of the International Economic Conference at Geneva, and President of the International Chamber of Commerce from 1929 to 1931. He was Minister of National Defense in de Broqueville Cabinet, October-December, 1932, and Prime Minister from December, 1934, to March, 1935. He is a member of the Catholic Party and now serves as Belgian Ambassador-at-large. Address: London, England.

THIERACK, Dr. OTTO GEORG, Reich Minister of Justice, was born in 1889. He served as Minister of Justice in Saxony until 1935 when he became Vice-Minister to the Reich Supreme Court. In 1936 he was appointed President of the National Socialist People's Court, where he conducted numerous trials for espionage and other alleged political offenses. He held this position until August 24, 1942, when Adolf Hitler appointed him Reich Minister of Justice, empowering him with a decree authorizing him to establish a national socialist administration of justice, giving him sweeping powers to go beyond existing statutes. Address: Berlin, Germany.

THOERNELL, Lt.-Gen. OLOF GERHARD, Commander-in-Chief of the Military Forces of Sweden, was born in Trönö, Sweden, October 19, 1877, the son of the Rev. Per Thoernell, rector of Skuttunge. On October 1, 1904, he married Anna Halling and they have four children: Gerhard, Barbro, Ulla and Per Olof. General Thoernell was commissioned sub-lieutenant in the Army on December 10, 1897. He was promoted to Major in the General Staff in 1917 and was appointed Chief of the 26th Infantry Regiment with the rank of Colonel in 1926. In 1927 he became Military Commander of Gotland. He served as Inspecting Officer of the Army Service Corps from 1931 to 1934 and as Major-General and Inspecting Officer of Infantry from 1934 to 1936. Since then General Thoernell has been Chief of the Defence Staff of the Armed Forces of Sweden. In January, 1940, he was named Commander-in-Chief of the Swedish Military Forces. Residence: Oestermalmsgatan 72. Office: Försvarsstaben, Stockholm, Sweden.

THOMAS, ELBERT DUNCAN, United States Senator (Democrat), was born in Salt Lake City, Utah, June 17, 1883, son of Richard Kendall and Caroline (Stockdale) Thomas. He was educated at University of Utah, A.B. 1906, and at University of California, Ph.D. 1924. The degree of LL.D. was conferred by Southern California in 1935, and the degree of Litt.D. by National University in 1937. On June 25, 1907, he married Edna Harker, and they have three daughters: Chiyo Thomas, Esther (Mrs. W. C. Grover) and Edna Louise (Mrs. L. L. Hansen). Senator Thomas became Instructor in Latin and Greek at University of Utah in 1913, after having previously served as missionary in Japan and President of Japanese Mission, Church of Jesus Christ of Latter Day Saints from 1907 to 1912. He was Secretary-Registrar of University of Utah from 1915 to 1922 and Professor of Political Science and Oriental Languages from 1924 to 1932. He was Fellow in political science at University of California from 1922 to 1924. From 1917 to 1926 he was a Major in the Inspector General's Department of the Army of the U. S. Senator Thomas was Democratic nominee for Secretary of State in Utah in 1920. He was elected to the United States Senate in 1932, and was reelected in 1938. He is Chairman of the Senate Committee on Education and Labor, and is a member of the committees on Foreign Relations, Mines and Mining, Military Affairs, Pensions. He is Vice-Chairman of the Thomas Jefferson Memorial Commission. He was a member of the Carnegie European Conference of American Professors in 1926, Committee on Intellectual Cooperation, Interparliamentary Union, and Vice-President, American Political Science Assn. He was a member of the Second Conference of Teachers of International Law in 1926, and of the Third Conference in 1928. He is Vice-President and a Councilor of American Society of International Law and American National Commissioner for the Advancement of Peace between the United States and the Union of South Africa. He is a member, American Council of Learned Societies, American Institute of Adult Education, Chinese Political and Social Science Association, American Oriental Society, and a Director of the Columbia Institute for the Deaf. He is author of Sukui No Michi (in Japanese), 1911, of Chinese Political Thought, 1927, and of Thomas Jefferson — World Citizen, 1942. Residence: 137 N. W. Temple, Salt Lake City, Utah and 3200 16th Street, Washington, D. C. Office: 341 Senate Office Bldg., Washington, D. C.

THOMAS, ELMER, United States Senator from Oklahoma, was born near Greencastle, Ind., September 8, 1876, the son of William and Elizabeth (Ewing) Thomas. He attended Central Normal College, Danville, Ind., where he received the degree of J.U.D., and DePauw University, from which he was graduated with his A.B. in 1900. He holds an LL.D. degree from the latter institution. On September 24, 1902, he married Edith Smith. They have a son: Wilford Smith. Senator Thomas began his career as a lawyer in 1900. In 1907 he was elected to the Oklahoma State Senate, serving continuously until 1920. During 1910-1913 he was President Protempore of the State Senate, and in the years 1910, 1936 and 1940, was Chairman of the Democratic State Conventions. He entered campaign for Congress in 1920, was defeated in the election. He was elected to the House of Representatives in 1923 and served four years. He was first elected to the United States Senate in 1926, being re-elected in 1932 and 1938. His present term expires in 1945. Senator Thomas is Chairman of the Indian Affairs Committee, and other Senate assignments include the Committees on Agriculture and Forestry, Appropriations, and on the Library. He is a member of the Elks, Masons, Shrine, and Phi Delta Theta College Fraternity. Residence: Medicine Park, Okla., and 1661 Crescent Place, N. W., Washington, D. C. Office: Senate Office Bldg., Washington, D. C.

THOMAS, JOHN, United States Senator, was born at Prairieview, Kansas, on January 4, 1874. After completing his studies at Normal School, he began his career as a teacher and Superintendent of Phillips County schools. In 1906 he was appointed by President Theodore Roosevelt as register of the land office at Colby, Kansas. He moved to Idaho three years later, settling in Gooding, where he organized a bank. For several years he was Mayor of Gooding and managed the 1918, 1920 and 1926 campaigns of the late Senator Frank R. Gooding. Chairman of the Republican State Committee in 1924, Senator Thomas was originally appointed to the Senate on June 30, 1928, to fill a vacancy caused by the death of Frank R. Gooding. In November, 1928 he was elected to complete Mr. Gooding's term and served through 1932. In January, 1940, Mr. Thomas was appointed to the Senate seat left vacant by the death of Senator William E. Borah. In November, 1940, he was elected to complete the two years of Senator Borah's unexpired term, at the expiration of which he was elected for a full term ending January 3, 1949. Address: U. S. Senate, Washington, D. C.

THOMAS, JOHN MARTIN, President of Norwich University, was born December 27, 1869, at Fort Covington, N. Y., the son of Chandler N. and Marion H. (Martin) Thomas. Mr. Thomas received his B.A. in 1890 and his M.A. in 1893 from Middlebury College. He was graduated from the Union Theological Seminary in 1893 and undertook graduate studies during 1894-95. He also attended the University of Marburg in 1903. He was awarded the honorary degree of D.D. by Middlebury College in 1907, Amherst in 1908 and Dartmouth in 1909; LL.D. by the University of Vermont in 1911, Jefferson Medical College in 1922 and Temple University in 1922; and Litt.D. by Norwich University in 1917. On May 18, 1893, he married Sarah Grace Seely and they have five children: Mrs. Marion T. Fox, Mrs. Huldah T. Gale, Henry Seely, John M., and Mrs. Sarah T. Killary. Mr. Thomas began his career as Pastor at East Orange, N. J., in 1893, and in 1908 he became President of Middlebury College. From 1921 to 1925 he served as President of the Pennsylvania State College, and from 1925 to 1930 as President of Rutgers University. From 1930 to 1938 he was Vice-President of the National Life Insurance Co., Montpelier, Vermont, of which he is still a Director. He served as Acting President of Norwich University from 1937 to June, 1939, when he was elected President. From 1910 to 1914 he served as Chairman of the Vermont State Board of Education. He was President of the Vermont Horticultural Society from 1935 to 1938 and of the Vermont State Chamber of Commerce from 1936 to 1938. From 1904 to 1906 he served as Grand Chaplain of the Grand Lodge of New Jersey of the Masonic Order. He is the author of The Christian Faith and The Old Testament, 1908 and was compiler (with A. H. Espenshade) of Bible Readings for Schools and Colleges, 1925. Address: 44 Central Street, Northfield, Vt.

THOMAS, JOHN THEOPHILUS, Pastor of First Presbyterian Church, was born in Bristol, Tenn., 1888, son of John T. and Hanna (Stanley) Thomas. He was educated at King College, Bristol, and at McCormick Theological Seminary. In 1901 he married Ethel Scott of Knoxville, Tenn., and they have four sons: Theodore, Scott, Stanley and Robert Lee. Mr. Thomas was Pastor of the Canon City (Colo.) Presbyterian Church from 1902 to 1910; Central Westminster Church, Grand Rapids, Mich., 1910 to 1914, and at First Presbyterian Church, Louisville, Ky., from 1914 to 1918, when he began his present pastorate. He is a former Moderator of the Synod of Colorado. He is President of the Board of Trustees of Blackburn College, and is Chairman of the Commission on Christian Education, Synod of Illinois. He is Past President of the Optimist Club of Springfield, Ill. His hobby is hunting. He is author of "Thomas Lincoln, Father of Abraham." He served in the Spanish-American War, and is now Chaplain in the Officers Reserve Corps. Address: 933 S. 2nd St., Springfield, Illinois.

THOMAS, JOHN WEBSTER, Chairman of The Firestone Tire & Rubber Co., was born at Tallmadge, Ohio, November 18, 1880, the son of David E. and Fannie E. Thomas. He was educated at Tallmadge Township School, Summit County; Buchtel Academy, Akron, Ohio, 1897-1900, and Buchtel College, Akron, Ph.B. 1904. On October 25, 1906, he married Bertha A. Hine, and they have two sons and three daughters: John Webster, Jr., Robert David, Mrs. Marjorie Louise Brookhart, Mrs. Joseph Mahan Wells, Jr., and Jean Carolyn. Mr. Thomas began in 1904 as a member of the office force of the Robinson Clay Products Co., Akron. He was employed in the chemical laboratory of the B. F. Goodrich Co. from 1905 to 1908, and served as Chief Chemist of the Firestone Tire & Rubber Co. from 1908 to 1911, having installed its laboratory. He was General Superintendent of Plants from 1911 to 1919, and was elected a Director in 1916. He was Vice-President from 1919 to 1932, President from 1932 to November 8, 1941, since when he has been Chairman of the Board. Mr. Thomas is also officer and director of the Firestone Steel Products Co., and Firestone Cotton Mills, as well as numerous other subsidiary companies. He is a Director of The Firestone Park Trust & Savings Bank. Mr. Thomas serves as Chairman of the Board of Directors of Akron University. Residence: 117 Edgerton Road. Office: 1292 Firestone Parkway, Akron, Ohio.

THOMAS, LOWELL (JACKSON), Author, Explorer, Lecturer, Editor and Radio and Newsreel Commentator, was born in Wood-

ington, Darke County, Ohio, April 6, 1892, son of Col. Harry G. and Harriet (Wagner) Thomas. He was educated at University of Northern Indiana, University of Denver, Chicago Kent College of Law and Princeton. He holds the degrees of B.S., B.A., M.A., Litt.D., Ph.D. and LL.D. On August 4, 1917, he married Frances Ryan. Mr. Thomas began as a newspaper reporter and editor in 1911, and later became a member of the faculty of Chicago Kent College of Law and Princeton University. However, he considers that his career began with the World War, of which he was official historian. Ever since then he has been a free lance historian, war correspondent, lecturer, magazine editor and writer, author and radio and newsreel commentator. He is author of more than some 40 books, including, "With Lawrence in Arabia," "Count Luckner, the Sea Devil," "Beyond Khyber Pass", and "Adventures Among Immortals." Mr. Thomas is a Fellow of the Royal Geographical Society, American Geographical Society and of the Canadian Geographical Society. He is a Knight of the Legion of Honor. He is a member of the Board of the Philadelphia Museum, etc. He is President of the Overseas Press Club of New York, Vice-President of the Explorers Club, Director of the Dutch Treat Club, and a member of the New York Advertising Club, Army & Navy Club of Adelaide, Australia, etc. His hobbies are skiing, horses and exploration. Residence: Quaker Lake, Pawling. Office: Associated Press Building, New York, N. Y.

THOMAS, NORMAN MATTOON, Socialist Leader, was born in Marion, Ohio, November 20, 1884, the son of Welling E. and Emma (Mattoon) Thomas. He was educated at Princeton University, from which he received the degrees of A.B. in 1905 and Litt.D. in 1932, and at Union Theological Seminary, B.D., 1911. On September 1, 1910, he married Frances V. Stewart. Dr. Thomas was a social worker and active clergyman from 1905 to 1918. He was Editor of World Tomorrow from 1918 to 1922, and Associate Editor of Nation and later Editor of Call from 1922 to 1923. He was Executive Director of League for Industrial Democracy from 1924 to 1936, and is now a member of its Board. He was Socialist candidate for President in 1928, 1932, 1936 and 1940, and has also been candidate for various other offices. Dr. Thomas is author of Human Exploitation; Socialism on the Defensive; We Have A Future, etc. Address: 20 Gramercy Park, New York, N. Y.

THOMAS, WALTER STEVENS, Pathologist and Director of Monroe County Laboratory, was born August 23, 1884, in Weimar, Tex., the son of Henry Cameron and Margaret (Lowrey) Thomas. He was educated in Weimar High School (1901), and the University of Texas (M.D. 1906). On October 5, 1928, he married Betty Read Carter. Dr. Thomas began his career in 1908 as Assistant in Surgical Pathology in Johns Hopkins University Medical School. He was a Fellow in Pathology there from 1908 to 1909, serving in the succeeding two years as Assistant in Pathology. He was Instructor and Associate in Pathology in the Washington University Medical School (St. Louis) from 1911 to 1917, and from 1919 to 1939 was Director of Laboratories in the Clifton Springs Sanitarium and Clinic. He was Associate Superintendent there from 1938 to 1939. Since 1930 he has been Associate in Pathology of the Rochester University School of Medicine. He continues on the Board of Trustees and Executive Committee of the Clifton Springs Sanitarium and Clinic. In 1930 he was elected President of the New York State Association of Public Health Laboratories. In 1939 he was President of the Western New York Branch of the American Association for Cancer Research. He is a Fellow of the American College of Physicians, Diplomate of the American Board of Pathology, and a member of the American Medical Association, Monroe County Medical Society, American Society of Clinical Pathologists, Society for Experimental Biology and Medicine, American Association of Pathologists and Bacteriologists, American Association for the Advancement of Science, etc., etc. During the first World War he served as Captain of Medical Corps at U. S. Base Hospital No. 21 in France. He was commissioned Major of Medical Corps in February, 1919. His club is the Oak Hill Country. His recreations are golf and gardening. Residence: 1321 Highland Ave. Office: 435 Henrietta Rd., Rochester, N. Y.

THOMPSON, FRENCH WOODVILLE, President of Greenbrier College, was born in Monticello, Ark., April 16, 1875, the son of Woodville, E. and Harriet Reola (McGehee) Thompson. He was educated at Arkansas College, from which he received his A.B. degree in 1897, and at Chicago Presbyterian Theological Seminary, graduating in Class of 1902. On June 30, 1908, he married Helen Cain, and they have one daughter, Helen Reola (Mrs. Milton Hickman). Mr. Thompson was a hardware clerk from 1890 to 1891, and a teacher in Arkansas schools from 1899 to 1901. He was Pastor of First Presbyterian Church, Hot Springs, Ark., from 1902 to 1912, and of Second Presbyterian Church, New Albany, Ind., from 1913 to 1916. He served as Executive Secretary of Louisville Theological Seminary from 1916 to 1917, and as Secretary Y. M. C. A. at Camp Taylor, Ky., in 1918. He was President of Daniel Baker College from 1919 to 1921 and of Texas Presbyterian College from 1921 to 1924. He has been President of Greenbrier College since 1925. Mr. Thompson is a member of Presbyterian Educational Association, West Virginia Educational Association, National Education Association, National Association of School Administrators and Progressive Education Association. He is also a member of the Rotary Club, Phi Gamma Mu and Academy of Political Science. Address: Lewisburg, W. Va.

THOMPSON, WALTER LEE, Lieutenant Commander, Chaplain Corps, U. S. Navy (retired), was born February 27, 1892, in Los Angeles, California, the son of Walter Benedict and Carrie May (Smith) Thompson. He is the grandson of William John Avery Smith, Colonel of the Missouri Volunteers, U. S. Army, in the Civil War, and first minister of Churches of Christ in Los Angeles, California. He attended Johnson Bible College (A.B. 1912; A.M. 1914), Phillips Institute B.D. 1915), and took special courses at the Universities of Southern California and Chicago. On July 14, 1914, he married Martha Haire, and they had two children: Martha Annette (Gavett), and Dora Elsie (Hathaway). Dr. Thompson began his career as a minister and teacher in 1911. In that year he was Pastor of the Church of Christ, South Main St., Los Angeles. He then was Pastor of the Churches of Christ at Effingham and St. Elmo, Ill., 1912 and 1913, Odessa, Texas, 1916 to 1918, South Louisville Church, Louisville, Ky., 1919, and Corinth, Miss., 1920. In 1913 and 1914 he was Vice-President and Dean of Southern Christian College. From 1917 to 1918 he was Professor of Education and Acting President of Midland College. He was Head of the Department of Education, Government of Guam, from 1922 to 1924, and from 1937 to 1939 he was Secretary-Treasurer of the School Board, U. S. Naval Station, Guantanamo Bay, Cuba. In 1918-1919 he was Chaplain, Headquarters, 14th Division, U. S. Army. He was a Navy Chaplain from March 6, 1920, to June 30, 1941. During this time he was District Chaplain, 11th Naval District, 1932 to 1934, Aide for Public Welfare to the Governor of the Virgin Islands, and Director of Agriculture, Commerce, and Labor, Government of the Virgin Islands, 1927 to 1929. From 1932 to 1934 he was Chairman of the Relief Committee, and Secretary-Treasurer of the Naval Relief Society, San Diego, Calif. In those years he was also Director of the San Diego Chapter, American Red Cross, and Chairman of the Family Welfare Council of San Diego County, Calif. He is the author of "Virgin Islands of the U. S.," Naval Institute Proceedings, and many articles in denominational papers. He is a Life Member, Quattuor Coronati, Lodge 2076, (E.C.) Correspondence Circle, London, England. He is a member of the San Diego Club, and is a Knight Templar and 32nd Degree Mason. Residence: 4837 Bancroft St. Office: U. S. Destroyer Base, San Diego, Calif.

THOMSON, FRANCIS A(NDREW), President of Montana School of Mines, and Director of Montana State Bureau of Mines and Geology, was born in Greenwich, London, England, December 21, 1879, the son of John Alexander and Frances Springett (Wyatt) Thomson. He was educated at Columbia College, New Westminster, B.C., Canada; Colorado School of Mines, from which he received the degrees of E.M. in 1904, M.S. in 1914 and D.Sc. in 1923; Royal School of Mines, London, and Ecole des Mines, Paris, where he studied in 1904. In 1906 he married Josephine Henrietta Bruckman, who died in 1927, and in 1928 he married Edna Michaelsen. He has two sons and one daughter: Andrew Hallock, Richard Wyatt and Jean Louise. Dr. Thomson was engaged in professional work in the United States and Canada from 1895 to 1903 and from 1905 to 1907. He was Professor of Mining Engineering at State College of Washington from 1907 to 1917, and Acting Dean of College Faculty from 1913 to 1914. He was Dean of School of Mines, University of Idaho from 1917 to 1928, and Director of Idaho Bureau of Mines and Geology from 1919 to 1928. He was consulting engineer to U. S. Bureau of Mines from 1918 to 1927, and has been President of Montana School of Mines since 1928. He is also Director of Montana Bureau of Mines and Geology; Chairman of Student Relations Committee, and Director of American Institute of Mining and Metallurgical Engineers. He is author of "Stamp Milling and Cyaniding," and numerous articles in the technical press. Address: Butte, Montana.

THOMSON, MEHRAN KAFAFIAN, Professor of Sociology, was born March 4, 1890, in Diarbekr, Armenia, the son of Thomas and Mary (Tajerian) Thomson. He was educated in Tilton School (1909-13), Wesleyan University (A.B. 1917, A.M. 1918), Hartford Seminary Foundation (Ph.D. 1920), Yale University (B.D. 1921), and in Harvard, Columbia, Boston and California Universities. On June 6, 1927, he married Verna Marie Poston, and they have two children: Mehran, Jr., and Glenaram. Dr. Thomson began his career in 1921 as Professor of Philosophy and Sociology in Central College of Fayette, Mo., where he served until 1923. He was Professor of Philosophy and Psychology in Berker University of Kansas from 1923 to 1927. He has been Professor of Sociology in the Michigan State Normal College

since 1927. He is President of the Psychology Service Bureau. He has served as Vice-President of the Local Chapter of the American Association of University Professors, and as President of the College Chapter of the Delta Sigma Rho. He is also a member of the American Philosophical Association, Pi Cappa Delta, Pi Gamma Mu, American Sociological Society, and Michigan Sociological Society. He is the author of a book, "The Springs of Human Action"; a daily newspaper feature carried by over a hundred newspapers under the title: Why We Do What We Do, and of numerous articles and sections in psychological texts. His clubs are the Kiwanis and Washenaw Country. Residence: 11 S. Summit St. Office: Michigan State Normal College, Ypsilanti, Mich.

THORNDIKE, EDWARD LEE, Educator, was born in Williamsburg, Mass., August 31, 1874, son of Edward R. and Abby Brewster (Ladd) Thorndike. He was educated at Wesleyan University, A.B. 1895; Harvard, A.B. and A.M. 1897, and Columbia, Ph.D. 1898. On August 29, 1900, he married Elizabeth Moulton, and they have one daughter and three sons: Elizabeth Frances, Edward Moulton, Robert Ladd and Alan. Dr. Thorndike was Instructor in Education at Western Reserve University in 1898-99. He was Instructor in Genetic Psychology at Teachers College, Columbia, from 1899 to 1901, and was appointed Adjunct Professor of Educational Psychology in 1901, and Professor in 1904, serving until 1940, when he became Professor Emeritus. In 1921 he assumed the additional duties as Director of the Division of Psychology of the Institute of Educational Research. From 1917 to 1918 Dr. Thorndike served as Chairman of the Committee on Classification of Personnel, under the Adjutant-General of the United States. He was President of the American Psychological Association in 1912, and of the American Association for the Advancement of Science in 1934. Dr. Thorndike's more important publications include: "Educational Psychology" (3 vols.), 1913, 1914; "The Measurement of Intelligence," 1926; "The Fundamentals of Learning," 1932; "The Psychology of Wants, Interests and Attitudes," 1935; "Your City," 1939; "Human Nature and the Social Order," 1940. Residence: Montrose, N. Y. Office: 501 West 120th St., New York, New York.

THORS, Hon. OLAFUR, Minister of Trades and Communications of Iceland, was born in 1892. Since 1924 he has been a member of the Central Committee of the Conservative Party. From 1916 to 1932 he served as Chairman of the Trawler Owners' Association. Mr. Thors has been a member of Parliament since 1926 and member of the Committee on Foreign Affairs since 1928. He was elected President and Leader of the Parliamentary Group in 1934, having served as Vice-President of the Independence Party in 1933. In 1932 Mr. Thors was appointed Minister of Justice and Trade. He is now Minister of Trades and Communications, as well as Director of Kveldúlfur Limited and the National Bank of Iceland. Address: Reykjavik, Iceland.

THORS, THOR, The Minister of Iceland to the United States, was born in Reykjavik, Iceland, November 26, 1903, son of Thor Jensen and Margret Kristjansdottir Jensen. He was educated at Law Faculty of University of Iceland, 1926, and studied at Cambridge University, England, and at the Sorbonne, Paris, 1926-27. On December 16, 1926, he married Agusta Ingolfsdottir, and they have three children: Margret, Ingolfur and Thor. Mr. Thors was Managing Director of Kveldulfur Fisheries and Fish Exporters from 1927 to 1934, and Managing Director of the Union Icelandic Fish Producers, and its representative in Spain, Italy and South America from 1934 to 1940. He was a member of Parliament from 1933 to 1942, and was Consul General of Iceland in New York in 1940-41, since which time he has been Minister to the United States. Mr. Thors served as Chairman of the Icelandic Committee for Participation in New York's World's Fair from 1938 to 1940. His social affiliations include the University Club, New York; Metropolitan Club, Washington, D. C., and Chevy Chase (Md.) Club. He is author of A Report on South America, 1935, and of various articles on Icelandic politics and constitutional law. Address: 3839 Massachusetts Ave., Washington, District of Columbia.

THORSON, JOSEPH T., President of the Exchequer Court of Canada, was born in Winnipeg, Manitoba, Canada, March 15, 1889, the son of Stephen and Sigridur (Thorarinnsdottir) Thorson. He received his education at Manitoba College, Winnipeg, Man., B.A. 1910, LL.B. 1921. He was appointed Rhodes Scholar for Manitoba in 1910. He attended New College, Oxford, B.A. 1912, and the University of Iceland where an honorary J.D. was conferred upon him in 1930. On December 30, 1916, he married Alleen, daughter of W. F. Scarth, and they are the parents of three children: Margaret Ellen, Donald Scarth and Shelagh Gail. President Thorson was called to the Bar of Middle Temple, London, England, and to the Bar of Manitoba in 1913. He was christened King's Counsel in 1930, and served as Dean of Manitoba Law School, of the University of Manitoba, from 1921 to 1926. He fought in the First World War, 1914-18, with the British Expeditionary Forces, attaining the rank of Captain in 1916. He was elected to the House of Commons, representing Winnipeg South Centre in the General Elections of 1926, defeated in 1930, and re-elected for Selkirk in 1935. He is a Liberal-Progressive. He served as War Services Minister until he was appointed to the Presidency of the Exchequer Court of Canada on October 6, 1942. Address: Ottawa, Canada.

THURMOND, JAMES STROM, Circuit Judge, was born December 5, 1902, in Edgefield, S. C., the son of John William Thurmond, lawyer, and Eleanor Gertrude (Strom) Thurmond. He is of Irish stock and is descended from John Thurmond, who figured prominently in the Revolutionary War, and is a grandson of G. W. Thur-

mond, a hero of the Civil War. Judge Thurmond received his B.S. degree from Clemson College in 1923, and began his career by teaching Agriculture in the public schools of South Carolina. He served as a member of the County Board of Education, County Superintendent of Education, and Trustee of Winthrop College (the S. C. College for Women). He is a member of the S. C. Committee on Literacy and of the National Advisory Committee on Illiteracy. Judge Thurmond read law under his father, and was admitted to the practice of law in the State of South Carolina in 1930, and subsequently to the United States District Court, the United States Circuit Court of Appeals, and the United States Supreme Court. He was engaged in the general practice of law at Edgefield, S. C., until his election as Circuit Judge by the General Assembly of South Carolina on January 13, 1938. He is the youngest member of the South Carolina Judiciary. He occasionally serves as Associate Justice of the Supreme Court of the state. He served as City Attorney, County Attorney, and as Trial Counsel of the law firm of Thurmond & Buzhardt, McCormick, S. C. He was a delegate to the Democratic National Convention in Chicago in 1932 when President Roosevelt was first nominated, and again in Philadelphia in 1936. Prior to assuming his present duties, Judge Thurmond was a member of the State Senate of South Carolina from Edgefield County from 1933 to 1938. While in the Senate, he served as one of the three members from the Senate on the Joint Committee of the Senate and House that prepared and sponsored the Act to construct the Santee-Cooper Power and Navigation Project, and was a member of the Joint Committee on the Rural Electrification Act. He also sponsored legislation for the present School Attendance Law, the present Eight Month State-supported School Term, the Rental and Free Textbook System, the Prevention of "Chiseling" of Teachers' Salaries, new Buildings at the State Colleges and other legislation for the promotion of Education. He sponsored legislation which resulted in the new State Office Building. He advocated legislation for Social Security, betterment of labor conditions, and the protection of farmers. He was appointed by Governor Olin D. Johnston, and subsequently reappointed by Governor Burnet R. Maybank, to represent South Carolina on the South Carolina-Georgia Committee to secure the Clarks Hill Power and Navigation Project. Judge Thurmond is a past President of the Edgefield Lions Club, past Deputy District Governor of Lions and is a Master Key Member of Lions. While he was President of the Edgefield Lions Club, the organization sponsored and secured for the City a dial telephone system, more paved streets, water and sewer lines, recreational area, and a new athletic field. A prominent street in Edgefield bears his name, and Winthrop College named its new Home Economics Building "Thurmond Hall" (1939). He is an honorary member of the Clariosophic Literary Society of the University of South Carolina, an honorary member of the Strawberry Leaf Club (forensic) of Winthrop College, and an honorary member of Tiger Brotherhood (leadership fraternity) of Clemson College. Judge Thurmond is an honorary member of the South Carolina Bar Association (past Vice-President). He is a member of the American Bar Association, Sons of the American Revolution, Masons, Woodmen of the World, Knights of Pythias, Junior Order United American Mechanics (State Councilor, 1935), Grange, A. R. C. Life Saving Service, Clemson Alumni Corporation (President, 1940), and Edgefield County Business Men's Club. His clubs include the Edgefield County Fox Hunters, Edgefield Cotillion, and the Iptay at Clemson College. His favorite sports are horseback riding, hunting, swimming, and tennis, while his hobbies are his literary scrapbook and raising colts. Judge Thurmond has delivered a large number of Civic, Fraternal, and Educational addresses. He is a Lieutenant in the "Edgefield Rifles," South Carolina Defense Force. Baptist (Supt. Sunday School). Democrat. Unmarried. Address: Edgefield, S. C.

THURNHEER, WALTER, Swiss Minister to Japan, was born in 1884 in Baden, Switzerland, the son of Caspar and Emma (Rohn) Thurnheer. He was educated at the Universities of Zurich, Leipzig and Lausanne, receiving the degree of Dr.jur. He is married to Greta De Toll. His Excellency entered the Diplomatic Service of Switzerland in 1915 and served in the Foreign Office at Berne, later being transferred to the Legation in Berlin. After this he was Second Secretary of the Foreign Office and subsequently became Assistant Chief of the Foreign Affairs Division, Berne. He has also served as First Secretary of the Swiss Legation in France, Councillor in Washington, and as General Consul for Canada. In 1939 he was appointed Minister to Japan. His Excellency is a member of the Tokyo Club, Tokyo Angling and Country Club, Asaka Golf Club and the Grande Société Berne. Address: 3 No. 1, Niban-cho, Kojimachi-ku, Tokyo, Japan.

THWING, JOHN BURTON, Th.D., United Presbyterian Pastor, was born in Galesburg, Ill., Jan. 10, 1897, the son of Charles Burton and Lucy Blakeslee (White) Thwing, and a descendant of Benjamin Thwing who arrived in Boston from England in 1635, and Elder

John White (1595-1684), Puritan, who came from England to Cambridge on September 16, 1632. He was educated at Valparaiso (Ind.) University, from which he received his A.B. degree in 1920; Princeton Theological Seminary, Th.B. 1923 and Th.M. 1927, and at Eastern Baptist Theological Seminary, Philadelphia, Th.D. 1931. On September 25, 1918, he married Amber Floye Vrooman, and they have four children: John Burton, Jr., Amber Floye, James Luther and Lucy Blakeslee. Dr. Thwing was installed Pastor of Clement Presbyterian Church, Chicago, in 1923; Calvary Presbyterian Church, Braddock, Pa., in 1925; Beacon Presbyterian Church, Philadelphia, in 1929, and Knox Presbyterian Church (Orthodox), Philadelphia, in 1935. He has been Pastor of Union United Presbyterian Church, Murrysville, Pa., since 1939. He was a Y. M. C. A. Secretary from 1917 to 1920. Dr. Thwing was Moderator of Orthodox Presbytery of Philadelphia in 1936, and of Kiskiminetas (U.P.) Presbytery 1941-42, District President Westmoreland County Council of Christian Education 1940-41, and was first President of Kensington Chapter of Presbyterian Constitutional Covenant Union. He is a member of Benham Club, Princeton, N. J. He is frequent broadcaster with male quartettes. Address: Union United Presbyterian Church, Murrysville, Pennsylvania.

TIERNEY, JUAN PATRICIO, Juez Federal de la Provincia de San Juan, República Argentina, nació el 1° de Enero de 1873 en San Juan, Provincia de San Juan. Es hijo del señor Juan Miguel Tierney y de la señora Filomena Piñero. Se recibió de Bachiller en el Colegio del Salvador de Buenos Aires, y de Abogado y Doctor en Jurisprudencia en la Universidad de Buenos Aires. Se casó el 4 de Noviembre de 1898 con doña María Adela Laspiur, y tienen dos hijas: María Adela y María Filomena. El señor Tierney inició el ejercicio de su profesión de Abogado en 1897, y en 1899 fué nombrado Juez de Primera Instancia en lo Civil, Comercial y de Minas de la Provincia de San Juan. Desde 1901 hasta 1914 fué Ministro de la Corte de Justicia de la misma Provincia, y luego fué Comisionado del Gobierno de la Provincia de San Juan para duvinir la cuestion de limites con la Provincia de la Rioja. Durante 1914-16 sirvió como Diputado a la Legislatura Provincial de San Juan, y en 1918 fué Ministro de Gobierno e Instrucción Pública de la misma. En 1920 fué electo Diputado al H. Congreso de la Nación, donde sirvió hasta 1922, y entonces fué nombrado Director General de Escuelas de San Juan. En 1926 fué nombrado Presidente del Banco de la Provincia de San Juan, y desde 1928 hasta 1931 fué Abogado Seccional de los Ferrocarriles del Estado, y Asesor Letrado del Centro Vitivinícola Nacional. También, desde 1908 hasta 1931, desempeñó el cargo de Profesor del Colegio Nacional de San Juan. Actualmente es Juez Federal de la Provincia de San Juan desde el 4 de Julio de 1931. Dirección: B. Mitre 1209, San Juan, Provincia de San Juan, República Argentina.

TIGERT, JOHN JAMES, President of University of Florida, was born in Nashville, Tenn., February 11, 1882, the son of John James and Amelia (McTyeire) Tigert. He was educated at Vanderbilt, B.A., 1904, and at Honor School of Jurisprudence, Oxford (where he was first Rhodes Scholar from Tennessee), B.A. 1907 and M.A. 1915. He also studied at Graduate School of University of Minnesota in 1916. The following honorary degrees have been conferred: LL.D. — Kentucky, 1921; Bates, 1924; New Mexico, 1924; Dickinson, 1928; Rollins College and Stetson University, 1935; Ed.D., Rhode Island, 1923; D.C.L., Hillsdale, 1928; L.H.D., Muhlenberg, 1928, and D.Litt. Florida Southern College, 1933. On August 25, 1909, he married Edith Jackson Bristol, and they have one son and one daughter: John James, 5th, and Mrs. Wm. Blaine Thompson, Jr., nee Mary Jane Tigert. Dr. Tigert was appointed Professor of Philosophy and Psychology at Central College, Mo., in 1907, and served as President of Kentucky Wesleyan College from 1909 to 1911. He joined the faculty of University of Kentucky in 1911 as Professor of Philosophy and Psychology, and was Professor of Psychology from 1917 to 1921. He was United States Commissioner of Education from 1921 to 1928, since which time he has been President of University of Florida. Dr. Tigert is a Past President of the Association of Kentucky Colleges and Universities (1911), the General Council of Phi Delta Theta (1926-28), the Southeastern Athletic Conference (1931-32), the National Association of State Universities (1940) and the Southern University Conference (1941). He is Chairman of a Joint Committee on Accrediting representing four of the largest associations of American colleges and universities, a Senator and Member of the Foundation of Phi Beta Kappa, member of the National Council of Boy Scouts of America. He is member of the Executive Committees of the National Association of State Universities and Association of Land Grant Colleges and Universities and is a Life Director in the National Education Association. He is a Lieutenent Colonel in the Reserve Corps of the United States Army. He is co-author of The Child — His Nature and His Needs, The Book of Rural Life, and High School Anthology — American Literature, English Literature, and Literary Types. Residence: 1200 East Boulevard. Office: Gainesville, Fla.

TIMOSHENKO, Marshal SEMYON KONSTANTINOVITCH, Commander in the Army of the Union of Soviet Socialist Republics, was born in Furmanka, Bessarabia, in 1895. He began his military career as a conscript in the Imperial Russian Army in 1915 and served in the First World War as a machine-gunner in the Fourth Cavalry Division. An independent conscript, he beat up a Czarist officer with his fists but was saved from prison by the Revolution of 1917. In 1920 he first began to participate in high Communist Party affairs. He took an active part in spreading Communist gospel. He fought as a guerilla in the Crimea and as Cavalry Commander in the Kurban. In a surprise attack he captured Rostov from the White Army during the civil wars. Marshall Timoshenko's education was taken up after the civil wars when he completed the highest graduate and post-graduate courses of the military colleges, as well as graduating from the special college for Commanders and Commissars created by the Military Political Academy. In 1933 he went on a secret mission to study foreign armies. He emerged as Commander of the Kiev district in 1938 and led the Soviet forces into Poland in 1939. He was Defense Commissar in 1940 and People's Commissar from 1940 until Stalin assumed the post in 1942, now serving as Commander in the Army. He holds all the highest Red Army decorations for ability and bravery, including the Honorary Revolutionary Sword for Gallantry, the citation of which reads: "Finding himself always in the most dangerous spot, he uplifted the spirit of his men by his personal example and thanks to his skill and quick decision on the field of battle." His favorite sports are riding and skiing. Address: Moscow, U. S. S. R.

TING CHAO WU, Member of the Central Executive Committee of Kuomintang, was born in Shao-wu, Fukiem, China, December 16, 1884. He graduated from Fochow College in 1910. In 1913 Mr. Ting was elected Member of Parliament (Lower House) at Peking. He served as Counseller of the Nationalist Government at Canton, in 1926. In 1927 he was Chairman of the Organization Committee of Kuomintang Branch in Fukien Province, and he also became Member of Fukien Provincial Government and concurrently Commissioner of Reconstruction, Fukien Province. In 1928 he was appointed Chief Justice of The Special Criminal Court by the Central Government, and at the same time he served as a Member of the Executive Committee of Kuomintang Branch in Fukien Province. In 1933 he was a member of the Legislative Yuan. He served during 1934 as Special Commissioner in charge of directing Party Affairs in Kiangsi Province. In 1935 he was appointed Inspector General representing Control Yuan in the whole district of Kiangsu Province. Since 1937 he is a Member of the Central Executive Committee of Kuomintang. Mr. Ting is the author of "Modern Interpretation of the Classic Yi Ching." Address: Central Kuoming Headquarter, Chungking, China.

TINOCO, Jr., LUIS DEMETRIO, Secretary of State for Public Education, Republic of Costa Rica, was born in Cantago, Costa Rica, September 26, 1905, son of Luis D. and Olivia (Castro) Tinoco. His father was Secretary of War from 1912 to 1914, and a Senator in 1917-18. He was educated at Colegio de San Luis Gonzaga Cartago, B.S. 1921; Escuela de Derecho, San José, LL.B. 1925, Licenciate in Law, 1926, and at Georgetown Foreign Service School, 1927. On March 14, 1931, he married Carlota Alvarado and has one son, Luis Rafael. Mr. Tinoco began the practice of law in 1928. He became Professor of Agricultural Economics at Agriculture School, Costa Rica, and Professor of Civics at Liceo de Costa Rica in 1929, and was appointed Professor of Economics (1931) and Professor of Public Finances (1938) at Costa Rica Law School. He entered public life as Under-Secretary of the Treasury in 1930, and was a member of Congress from 1932 to 1936. He has served as Secretary of State for Public Education since May 8, 1940. He was secretary to President-elect of Costa Rica on his visit to Washington in 1940, and Secretary of State for Foreign Relations ad interim, in October, 1940, and January, 1942, In April, 1942, he was appointed Ambassador Extraordinary to Chile, Argentine, Peru and Colombia. He is a member of Colegio de Abogados de Costa Rica, Sociedad de Geografia e Historia de Costa Rica, Sociedad Bolivariana de Costa Rica, Rotary Club, etc., and is a former Director of the Red Cross. He is author of the books: Proyecto de-Ley General de Bancos; Proyecto deLey de Seguros de Velez y Retiro; Algunas consideraciones sobre Seguro Social; Apuntes de Finanzasy Derecho Fiscal Costaricense, and Memorias de Educación Publica, 1940, 1941. Address: San José, Costa Rica.

TOBAR DONOSO, Dr. JULIO, Minister for Foreign Affairs of Ecuador. Address: Ministerio de Relaciones Exteriores, República del Ecuador.

TOJO, General HIDEKI, Premier of Japan, was born in Tokyo, Japan, in December, 1884, the son of Lieutenant-Colonel Eikyo Tojo. He received his education at the Military Staff College in 1915. He served as Military Attache in Berlin, Germany, in 1919 and as Instructor in Military Staff College in 1922. He was Aide-de-camp to the War Minister and Chief of the Mobilization Section of the General Staff. He became Commander of the First Infantry Regiment, Sec-

tional Chief of the General Staff Office and Commander of 24th Infantry Brigade from 1934 to 1935. He was Chief of the Military Investigation section under General Sadao Araki and was promoted to Major-General. He was Commander of Gendarmerie Headquarters and Chief of Police Affairs Department of Kwantung Bureau. In 1937 he became Chief of Staff of the Kwantung Army, and as such prepared plans for the invasion of China, called in Japan the "China Incident." In 1938 he was back in Tokyo as Vice-Minister of War and in July, 1940, became War Minister in the Cabinet of Prince Fumimaro Konoye. On October 16, 1941, the Konoye Cabinet resigned and he became Premier. Upon the resignation of Shigenori Togo as Foreign Minister on September 1, 1942, he assumed that office also until September 17, 1942, when he appointed Masayuki Tani as Foreign Minister. Address: Tokyo, Japan.

TOLL, HENRY WOLCOTT, Lawyer and Honorary President of the Council of State Governments, was born in Denver, Colorado, November 5, 1887, son of Charles Hansen and Katharine (Wolcott) Toll. He was educated at Williams College, B.A. 1909, Harvard Law School, 1909-11, and at University of Denver Law School, LL.B. 1912. The degree of LL.D. was conferred by Temple in 1937, and L.H.D. by Williams in 1939. On March 29, 1918, he married Cyrena Van Syckel Martin of Philadelphia, and they have four children: Karel, Henry, Jr., Giles and Marcia. Mr. Toll has been engaged in the practice of law since 1912, and since 1927 has been a member of the firm of Grant, Shafroth & Toll. He was a member of the faculty of University of Chicago, Political Science Department, from 1931 to 1939, and has been a Trustee of Williams College since 1939. He served in the Colorado State Senate from 1923 to 1931. Mr. Toll has served as Executive Director of the American Legislators' Association since 1924, and of the Council of State Governments since 1934. The Interstate Commissions on Crime, on Conflicting Taxation and on the Delaware River Basin are among the agencies of the latter, organized by Mr. Toll. The monthly magazine, State Government, and the Book of the States were established by Mr. Toll and published under his direction. He has been a member from Colorado to the Commission on Uniform State Laws since 1931. Mr. Toll is a member of the American (Vice-President for Colorado 1932), Colorado and Denver (President 1929) Bar Associations. Residence: 777 Vine St. Office: Equitable Building, Denver, Colo.

TÓMASSON, HELGI HAGBARTH, M.D., Medical Superintendent of Hospital for Nervous and Mental Diseases, was born at Patreksfjördur, Iceland, September 26, 1896, son of Dr. Tómas and Sigriour Lydia (Thejll) Helgason. He was educated at University of Copenhagen, where he received his M.D. degree in 1927. On April 8, 1922, he married Kristin Bjarnadottir, and they have three children: Tómas Helgason, Ragnhildur Helgadottir and Bjarni Helgason. Dr. Tómasson served as assistant physician at various Danish hospitals for mental and nervous diseases from 1922 to 1928, and has been in his present post since that time, as well as in private practice. Since 1930 he has also lectured in psychiatry at University of Reykjvik, and since 1935 he has served as head physician of the life assurance department of the Icelandic Marine Insurance Co. Dr. Tómasson is a member of the Medical Association of Reykjavik (President 1933-35), Societas Scientarium Islandica (President 1938-40), and Icelandic Automobile Owners Association (President). He has been Chief Scout of Icelandic Boy Scouts Association since 1939. He has made repeated professional visits to the Scandinavian countries, Germany, Switzerland, France and Great Britain. He was co-editor of "Laeknablaoid" from 1929 to 1939. Dr. Tómasson is a Rotarian. His hobbies are scouting and motoring. He is author of many papers on investigations in blood-electrolytes, and on bio-chemical, neurological and psychiatric and general medical questions. Address: Reykjavik, Iceland.

TONAZZI, General JUAN CARLOS, Minister of War of Argentina, has held this portfolio in the Castillo Cabinet since March, 1941. Address: War Department, Buenos Aires, Argentina.

TONK, His Highness Said-ud-Daulah Wazir-ul-Mulk Nawab Hafiz Sir Mohammed Saadat Ali Khan Bahadur Sowlat-i-Jung, G.C.I.E., Nawab of Tonk State, was born in 1879. He succeeded as Nawab of Tonk on the death of his father in June, 1930. His Highness receives a salute of 17 guns. Address: Tonk, India.

TORP, Honorable OSCAR F., Minister of Finance of Norway, was born in 1893. A Trade Union official, he served as Chairman of the Norwegian Labour Party. He was Minister of Defence from December, 1935, until November, 1936, when he was appointed Minister of Social Affairs of Norway. Mr. Torp is now Minister of Finance in the Nygaardsvold Cabinet. Address: London, England.

TORREANI VIERA, Coronel EDUARDO, Ministro de Interior de la República de Paraguay, nació el 13 de Octubre de 1897 en Asunción, Paraguay. Es hijo del señor Temístocles Torreani y de la señora Etelvina Viera de Torreani. Tomó un curso de aplicación en la Escuela Militar en 1927, y obtuvo el título de Oficial de Estado Mayor de la Escuela Superior de Guerra en 1932. Se casó con doña Deidamia Cuevas el 10 de Marzo de 1928, y tienen tres hijos: Eduardo Martín, César Felix y Miguel Ángel. El Coronel Torreani V. inició su carrera militar en 1915 como Conscripto en las filas del Ejército de la República, y en 1920 pasó a ser Comandante de Pelotón en Paraguarí. En el año siguiente fué designado Jefe de Destacamento en Pilcomayo, haciéndose Comandante de Batallón en 1925. En este mismo año fué designado por el Gobierno para hacer una misión reservada en el extranjero, y al regresar se hizo Comandante de Batallón en Bahía Negra. En 1927 hizo sus estudios militares, continuandolos hasta 1931, en que fué nombrado a ser Comandante de Regimiento y Comandante de División en la Campaña del Chaco. Sirvió en 1936-37 como Presidente de la Delegación Paraguaya a la Comisión Especial de Repatriación de Prisioneros en Buenos Aires, y en este último año fué también Asesor de la Delegación Paraguaya a la Conferencia de Paz del Chaco. Desde 1938 hasta Agosto de 1939, fecha en que fué nombrado a su puesto actual de Ministro de Guerra y Marina de la República, fué Comandante en Jefe del Primer Cuerpo de Ejercito (Chaco). Fué nombrado Ministro de en 1940. Sus ascensos han sido como lo siguiente: Teniente 2° 1920, Teniente 1° en 1922, Capitán en 1926, Mayor en 1930, Teniente Coronel en 1933 y Coronel en 1936. Sus honores son la Cruz del Chaco (sobre el campo de batalla), Cruz del Defensor, Medalla de la Conferencia de Paz. Tiene, en la actualidad, más de 25 años de servicios continuados. Pertenece al Unión Club y al Club Olimpia. Es autor de "Manual del Soldado Paraguayo," y "Memorias del Chaco." Residencia: Paraguarí 563. Oficina: Ministerio de Interior, Asunción, Paraguay.

TORRES SEGURA, JOSÉ, Comerciante, y Director del diario "España Nueva," nació el 15 de Junio de 1894 en España, siendo su padre el Sr. Manuel Torres Morales. Cursó sus estudios en su patria. Vino a Chile en 1916. Depués de elegar a Chile ingresó al comercio como corredor de drogas, etc., y actualmente mantiene la Librería "La Ocasión." Es Presidente del Centro Repúblicano español, y Miembro del Directorio de Instituciones Republicanas españolas en Chile. También es Director del diario "España Nueva," y Tesorero del Ateneo "Pablo Iglesia." Especialidad, en libros antiguos. Dirección: San Diego, 125, Casilla 1197, Santiago de Chile.

TOTTI TORRES, ETIENNE, Ingeniero Jefe de Vía y Obras de la "American Railroad Co." de Puerto Rico, nació el 2 de marzo de 1887 en Yauco, Puerto Rico, siendo sus padres el Sr. Juan Emilio Totti y la Sra. Maximina Torres. Su línea es blanca, descendiente de Franceses y Españoles. Cursó sus estudios en el Instituto Politécnico de Worcester, Mass., recibiéndose de Ingeniero Civil en 1911. Se casó con doña María Luisa Cancio, y tienen dos hijas y un hijo. Inició su carrera en 1911 como ingeniero de la "South Porto Rico Sugar Co.," y ha sido Inspector de edificios del Gobierno Insular; Profesor de Plomería y Drenaje; Contratista; Ingeniero Sanitario del Gobierno; y Jefe de Vía & Obras de dicho ferrocarril, puesto al que se le designó en 1920. Ha sido Presidente de la Sociedad de Ingenieros de Puerto Rico, y de la Sección de Puerto Rico de la Sociedad Americana de Ingenieros Civiles, y es actual Presidente del Colegio de Ingenieros de Puerto Rico, y del Capítulo de Puerto Rico de la Cruz Roja Americana, ocupando muchos cargos cívicos semejantes. Pertenece como miembro a tales sociedades como La Americana de Ingenieros Civiles, la Americana de Ingenieros Militares, la Asociación Aeronáutica, y varias Logias masónicas, etc. Ex-representante a la Cámara de Puerto Rico. Tabieén es Presidente de la Comisión de Construcción de Edificio para Asociaciones Técnicas. Dirección: Apartado 500, San Juan. Residencia: Avenida Ashford, Parada 48, Condado, Santurce, Puerto Rico.

TOWERS, GRAHAM FORD, Governor of the Bank of Canada, was born September 29, 1897, in Montreal, Quebec, Canada, the son of William Crawford and Caroline (Auldjo) Towers. He received his education at the Montreal High School, St. Andrew's College and at McGill University. On February 1, 1924, he married Mary Scott Godfrey. Mr. Towers began his career as an economist with the Royal Bank of Canada at Montreal in 1920. In 1922 he was made accountant of the Havana Branch, and in the following year he became Assistant Inspector of the Cuban Branches. He was made Inspector of the Foreign Department in 1924 and Chief Inspector in 1929. In 1931 he became Assistant to the General Manager and in 1933 Assistant General Manager, which post he resigned in 1934 to assume his present duties as Governor of the Bank of Canada. Mr. Towers is the author of "Financing Foreign Trade," 1921. Residence: 551 Fairview Avenue, Rockcliffe, Ontario. Office: Bank of Canada, Ottawa, Ontario, Canada.

TOWERS, Vice Admiral JOHN HENRY, was born in Rome, Ga. January 30, 1885, the son of William Magee and Mary (Norton) Towers. He was educated at Georgia School of Technology and at U. S. Naval Academy, Annapolis, Md., '06. He has been twice married, first, to Lily Carstairs, and second, to Pierrette Ann Chauvin. He has one daughter and one son: Marjorie and Charles. Admiral Towers was commissioned Ensign in the U. S. Navy in 1906, and attained the rank of Rear Admiral in 1939. He was appointed Chief of Bureau of Aeronautics, Navy Department, on June 1, 1939. On September 15, 1942, he was promoted to Vice Admiral and assigned to command of the Pacific Fleet Air Force. Residence: 2709-34th Pl., N. W. Office: Navy Department, Washington, D. C.

TOWLE, JOHN WEBSTER, Industrialist, was born August 28, 1872, in Falls City, Nebr., the son of Edwin Sargent and Kittie L. (Dorrington) Towle. He is a direct descendant of Phillip Towle and Stephen Batchelor, who settled in Hampton, N. H., in 1657 and 1638 respectively. He was educated in Cornell University (C.E.). On September 4, 1894, he married Naomi Francis Everts, and they have two children: Marion T. Sibbernsen and Naomi Towle Bucholz. Mr. Towle began his career in August, 1894, as City Engineer and County Surveyor. He was City Engineer for Falls City, Nebr. from 1894 to 1897, and County Surveyor of Richardson County from 1895 to 1897. He was General Western Agent of the Canton Bridge Co. from 1897 to 1900. He was engaged in bridge construction work from 1900 to 1906, and from 1906 to 1910 was President of the Western Bridge and Construction Co. In 1904 he founded, and has since been Presi-

dent of the Omaha Steel Works. He is also President of the Western Securities Co., Nebraska Bridge Supply and Lumber Co., Independent Pipe Line Co., and is Director of the Ceco Steel Products Corp., First National Bank of Falls City, Nebr., Towle Realty Co. of Falls City, and the Independent Lumber and Coal Co. of Omaha. He has been a Director of the Omaha Chamber of Commerce, the Nebraska Manufacturers' Association and the Brownell Hall School. He is a member of the Cornell Engineering Association, the Cornell Alumni Association, and of the Omaha Field Club. He was Delegate-at-Large to Republican National Convention, 1920. He served with the U. S. Emergency Fleet Corp. as Plant Engineer at Hog Island from 1917 to 1918, and was in charge of the Wilmington, N. C., Ship Yard from 1918 to 1919. He is the author of Erection of a Bridge over the Colorado River-Yuma, Ariz. His recreations are golf and farming. Residence: 3602 Pacific St. Office: 40th and Leavenworth Sts., Omaha, Nebr.

TOWNSEND, M. CLIFFORD, Administrator, Agricultural Conservation and Adjustment Administration, was born in Backford County, Ind., August 11, 1884, the son of David and Lydia (Glancy) Townsend. He was educated at Marion College, from which he received his B.S. degree. In December, 1910, he married Nora A. Harris, and they have one son and two daughters: Max A., Lucile and Helen. Governor Townsend began his career as a school teacher in 1901, and has also served as farmer, accountant, school superintendent and legislator. He served as Lieutenant-Governor of Indiana from 1933 to 1937, and was Governor from 1937 to 1941. He was appointed Special Agricultural Adviser to the Office of Production Management in March, 1941, and Director of Office of Agricultural Defense Relations on June 1, 1941. On June 17, 1942, he was appointed Administrator of the Agricultural Conservation and Adjustment Administration. Residence: 8457 Piney Branch Court, Silver Spring, Md. Office: Department of Agriculture, Washington, D. C.

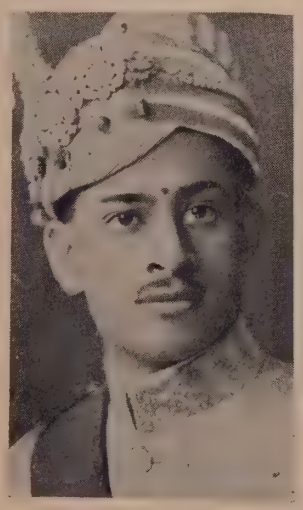

TRAVANCORE, Maharaja of, Since 1924: His Highness Sri Padmanabha Dasa Vanchi Pala Sir Bala Rama Varma Sri Chitra Tirunal Kulasekhara Kiritapathi Manney Sultan Maharaja Raja Rama Raja Bahadur Shamsher Jung, G.C.I.E., (1935), D.Litt., Colonel-in-Chief, Travancore State Forces and Honorary Colonel, 12th Malabar Battalion, was born on November 7 1912. He was educated under private tutors and has travelled in India, Europe, Ceylon and Dutch East Indies. He succeeded his grand uncle in 1924 in his 12th year in accordance with the matriarchal system of succession obtaining in the State and was invested with ruling powers in 1931. Since the reign of the Maharaja commenced, constitutional reforms have been introduced and construction of hydro-electric works in the high ranges and industrial development on a large scale have been undertaken and completed. His benefactions include large sums of money for earthquake relief, for fight against tuberculosis and similar purposes, and annual donations to several philanthropic and scientific bodies. Amongst his other charitable works is the establishment of a home for the destitute and the infirm. He founded an Art Gallery at the capital in addition to the one he maintains in the Palace. He is founder and Chancellor of Travancore University. By a Proclamation in 1936 His Highness threw open to all classes of Hindus without distinction, including those formerly known as untouchables, temples under his own control and those under the control of his Government. In connection with the present war His Highness has offered his entire army and the resources of his State to Great Britain. He has presented a trawler and mine-sweeper at a cost of six hundred and fifty thousand rupees to the Royal Indian Navy and two fighter 'planes at a cost of one hundred and fifty thousand rupees to the Royal Air Force, and sent two units of the State Forces for active service. He has, besides, contributed a sum of seven hundred thousand rupees to the Viceroy's War Purposes Fund. His Highness' hobbies are tennis, photography and riding. Address: Kaudiar Palace, Trivandrum, Travancore, S. India.

TRAYNOR, Hon. OSCAR, Minister for Defense of the Irish Free State, participated in the Irish insurrection of 1916 and during the War of Independence was Officer Commanding the Dublin Brigade from 1920 to 1922. Mr. Traynor was a member of the Dail from 1925 to 1927 and from 1932 to 1937, during which time he represented Dublin North. Since 1937 he has been Dail Deputy for Dublin North-east. He served as member of the Dublin Corporation from 1933 to 1936 and in June of the latter year was appointed Parliamentary Secretary to the Minister for Defense. Mr. Traynor was Minister for Posts and Telegraphs from November, 1936, to September, 1939, since which time he has been Minister for Defense. Address: 14 Dollymount Avenue, Clontarf, Dublin, Ireland.

TREADWAY, ALLEN TOWNER, Member of the Congress of the United States, was born in Stockbridge, Mass., September 16, 1867, son of William Denton and Harriet (Heaton) Treadway. He was educated at Amherst College, where he received the degrees of A.B. in 1886 and LL.D. in 1934. On October 25, 1893, he married Sylvia Shares, and they have one son, Heaton Ives. Mr. Treadway was a member of the Massachusetts House of Representatives in 1904, and of the State Senate from 1908 to 1911. He was President of the Senate from 1909 to 1911. He has been a member of Congress since 1913, and is Dean of the Republican minority and ranking member of the Ways and Means Committee. Mr. Treadway is a Director of the Lee Savings Bank, New England Fire Insurance Co. and the Berkshire Life Insurance Co. His social affiliations include the Chevy Chase Club and the Stockbridge Golf Club. He has been Vestryman of St. Paul's Church, Stockbridge; for many years Moderator of the annual Stockbridge Town Meeting. He is a 33rd degree Active Member of the Supreme Council, Northern Jurisdiction, Scottish Rite Masonry. His hobbies are collecting antiques, playing golf and traveling. Residence: Stockbridge, Mass. Office: 1436 House Office Building, Washington, District of Columbia.

TREATT, VERNON HADDON, Minister of Justice of New South Wales, Australia, and barrister at law, was born in Singleton, N.S.W., Australia, May 15, 1897, the son of Frank Burford and Kate Ellen (Walsh) Treatt. He received his preliminary education at Sydney Church of England Grammar School, taking his B.A. at St. Paul's College, University of Sydney, and his M.A. at New College, Oxford, England. In 1920 he received his B.C.L. degree. In June, 1930, he married Dorothy Isabelle Henderson. They have two daughters and one son: Rosemary Vernon, Vernon Haddon, and Rosemary. Mr. Treatt was called to the bar at Lincoln's Inn, England, and at New South Wales, Australia, in 1923, and thereupon entered practice as a barrister. Since 1925 he has been Lecturer in Criminal Law at Sydney University, where he was Subwarden of St. Paul's College from 1925 to 1930. Mr. Treatt has been a member of the Legislative Assembly of New South Wales since 1938 and has been Minister of Justice of New South Wales since 1939. From 1926 to 1928 he was a member of the Council and Executive Committee of the League of Nations Union. In 1932 he was one of the founders of the Constitutional Association of New South Wales. He is the author of the Workmen's Compensation Law of New South Wales. Residence: Carrington Ave., Bedeme Hill. Office: Denman Chambers, Phillip St., Sydney, Australia.

TREMAINE, MORRIS S., State Comptroller, New York State, was born in Fort Dodge, Kan., February 27, 1871, son of Dr. William Scott and Sarah (Johnson) Tremaine, and grandson of Lawrence Tremaine, Physician of Prince Edward Island. He was educated at public and normal schools, at Buffalo, N. Y., and at Upper Canada College, Toronto, Ont. He is a widower, and has one surviving son, James Granville. Mr. Tremaine has been Comptroller of New York State since January 1, 1927. He has held elective office longer than any other state official in the history of New York State. He is also Chairman of the Board of the Lawyers Title Corp., and the J. G.

Wilson Corp., New York City, and of the Merchants Mutual Casualty Co., Buffalo. Mr. Tremaine was Vice-Chairman of the Buffalo Red Cross during the World War. His social affiliations include the Buffalo Club, Buffalo Country Club, Saturn, Automobile and Canoe Clubs of Buffalo; Bankers, Metropolitan, National Democratic and Recess Clubs, New York, and the Fort Orange Club, Albany, N. Y. Residence: 703 Delaware Ave., Buffalo, N. Y. Office: Department of Audit & Control, Albany, N. Y.

TREXLER, SAMUEL, President of United Lutheran Synod of New York, was born in Bernville, Pa., October 19, 1877, the son of Rev. Daniel D. and Agnes (Geiss) Trexler. He was educated at Muhlenberg College, from which he received the degrees of A.B. in 1896 and D.D. in 1919, and at Lutheran Theological Seminary, Philadelphia, from which he was graduated in 1899. In 1941 he received the degree of S.T.D. from Syracuse University. In October, 1899, Dr. Trexler organized Church of the Messiah, Brooklyn, N. Y., and served as Pastor there until 1912. He was Student Pastor of New York and New England Synod from 1912 to 1914, during which time he organized religious work among the students of Columbia, Harvard, Yale and Cornell Universities. He was Pastor of Church of the Redeemer, Buffalo, N. Y., from 1914 to 1920, when he was elected President of the New York and New England Synod. In 1929 he became President of United Lutheran Synod of New York until 1934. He was again elected to this post in 1939. He became President, Board of Foreign Missions of the United Lutheran Church in America, 1940. Dr. Trexler is author of Crusaders of the Twentieth Century, 1926; Out of Thirty-five Years, 1936; John A. Morehead, 1938, and A Pastor Wings Over South America, 1941. Residence: 1170 Fifth Ave. Office: 39 E. 35th St., New York, N. Y.

TRIGG, ERNEST T., President of the National Paint, Varnish & Lacquer Association, Inc., began his career with E. H. Haines, manufacturers' agents, Chicago, in 1892. From 1895 to 1908 he was with Heath & Milligan Manufacturing Co., Chicago, and he became General Manager of John Lucas & Co., Inc. in 1908. He was elected Vice President in 1913 and President in 1922, resigning this post, and as Director of The Sherwin-

Williams Co., in 1933 to devote his entire time to the industry as President of the National Association and Recovery Board. Mr. Trigg has been a member of the Educational Bureau since 1906 and Chairman since 1927. He was President of the Paint Manufacturers Association of the United States, 1911, and President of the National Paint, Oil & Varnish Association, Inc., 1922. He served as Chairman of the General Code Committee of the Industry in 1933. Mr. Trigg is Chairman of the Board of the Federal Home Loan Bank of Pittsburgh, and a Director of the Bankers Securities Corp., Lit Bros. and the Warner Co. He was President of the Philadelphia Chamber of Commerce from 1918 to 1921 and Director of the Chamber of Commerce of the United States from 1919 to 1931. Mr. Trigg was a member of President Wilson's Industrial Relations Conference of 1919 and a member of President Harding's Unemployment Conference of 1921. He is a member Board of City Trusts Philadelphia and member Board of Regents Muscusberg Academy, Muscusberg, Pa. Residence: 4701 Pine St., Philadelphia, Pa. Office: 1730 Land Title Bldg., Philadelphia, and 1500 Rhode Island Ave., N. W., Washington, D. C.

TRIPP, FRANK ELIHU, Vice-President and General Manager of the Gannett Newspapers, was born February 21, 1882, at Breesport, N. Y., the son of Edward C. and Melissa Jane (Turk) Tripp. He received his education in the public schools of Elmira. On June 18, 1904, he married Fanny B. Miller and they are the parents of two daughters: Mrs. Kenneth W. Marks and Mrs. S. Roberts Rose. Mr. Tripp was a newspaper reporter for various Elmira papers from 1901 to 1917. From 1917 to 1922 he served as Advertising Manager of the Elmira Star-Gazette and in 1922, he acquired an interest in all three Elmira newspapers. He assumed his present duties as Vice-President and General Manager of the Gannett Newspapers in 1925. The Gannett properties are: the Hartford (Connecticut) Times, Albany (N. Y.) Knickerbocker News, Ogdensburg (N. Y.) Journal, Rochester Democrat and Chronicle, Rochester Times-Union, Utica Observer-Dispatch and the Utica Press, Elmira Advertiser, Elmira Telegram, Ithaca Journal, Newburgh News, Beacon News, Olean Herald and the Plainfield (N. J.) Courier-News, Northwestern Publishing Co. of Danville, Ill., Malone Telegram, The Saratogian, Massena Observer and Radio Stations WHEC Rochester, WENY Elmira, WHDL Olean and WTHT Hartford. Mr. Tripp is Vice-President and Publisher of the Elmira Star-Gazette. He is Chairman of the Committee in Charge of the Bureau of Advertising of the American Newspaper Publishers' Association. He is the author of "Manchukuo and Japan, her Sponsor," 1934. Mr. Tripp is responsible for the local retail consolidation plan to meet chain store competition in food lines. Residence: 361 Euclid Avenue, Elmira, N. Y. Offices: 201 Baldwin St., Elmira, N. Y.; Times-Union Building, Rochester, N. Y.; 30 Rockefeller Plaza, New York, New York.

TRIPURA, Captain His Highness Bishama-Samara-Bijoyee Mahamahoyada Pancha Srijukta Maharaja Manikya Sir Bir Bikram Kishore Deb Barman Bahadur, K.C.S.I., Maharaja of Tripura, was born on August 19, 1908. He succeeded his father in August, 1923, and was vested with full administrative powers four years later. His Highness receives a salute of 13 guns. Address: Agartala, Tripura, India.

TRIVELLI, ADRIAN PETER HERMAN, Photographic Research, was born in Batavia, Netherlands East Indies, May 28, 1879, son of Albert and Helena Sijthoff Trivelli. He was educated at Technical University at Delft, Holland, where he received the degree of Chemical Engineer in 1905. On December 13, 1915, he married Johanna Heubertha Hemmes, and they have one daughter, Ann Helen. Mr. Trivelli began as a photographic research engineer in 1904. He was in charge of oil and fat distribution in the Netherlands during the World War (for the Netherlands Oversea Trust Co.). He was head of the department of Photomicroscopy in the research laboratory of the Eastman Kodak Co. from 1917 to 1931, when he assumed his present post of Assistant Superintendent of Emulsion Research. He is a Fellow of the Royal Photographic Society, American Association for Advancement of Science and of the New York Microscopical Society, and an associate member of the New York Academy of Sciences. He was President of the session of the International Photographic Congress in Dresden in 1931. He is a member of the Optical Society of America, Netherland Chemical Society, Philosophical Club, Torch Club and the Corner Club of Rochester (President 1934-36). His hobby is art, and he is interested in literature, philosophy and religion. Residence: 14 Riverside St. Office: Kodak Park, Rochester, N. Y.

TRONCOSO, MANUEL URIBE, Specialist in Ophthalmology, was born in Toluca, Mexico, June 17, 1867, the son of Romualdo Uribe and Guadalupe Troncoso. His ancestors came from Spain and settled in Mexico more than a century ago. He was educated at the National University of Mexico, from which he was graduated with his M.D. with honors in 1890. On August 17, 1893, he married the late Maria Alas. He has seven children: William, Margarita, Leonor, Manuel, Raquel, Hector and Rose. Dr. Troncoso entered general medical practice in 1890 and later specialized in ophthalmology. He was for a time acting Director of the Spanish Hospital, Mexico City, and Oculist to Consultorio Central and General Hospitals, Mexico City. For six years he was Chief of the School Hygiene Department of the Ministry of Education of Mexico. He was Professor of Ophthalmology at National University of Mexico in 1914. In 1894 he founded and was for seventeen years Director of the Anales de Oftalmologia, which was the only journal on eye diseases published in Spanish at that time. Dr. Troncoso came to New York in 1916 and was granted license to practice medicine without examination by the University of the State of New York. He has been on the editorial staff of the American Journal of Ophthalmology since 1918, in addition to which he was Professor of Ophthalmology at Post-Graduate Medical School and Hospital. He is at present Associate Clinical Professor of Ophthalmology at Columbia College of Physicians and Surgeons, Attending Ophthalmologist to Presbyterian Hospital, New York, Associate Ophthalmologist to South Nassau Communities Hospital, and Consultant to Meadowbrook Hospital of Nassau County. He is the inventor of the Gonioscope. He has written more than 150 articles on ophthalmology and hygiene, published in Spanish, English, French and German. In 1937 he published the book "Internal Diseases of the Eye and Atlas of Ophthalmoscopy," which is considered the outstanding authority in this field. Founder of the Spanish-American Medical Society of New York, Dr. Troncoso is a member of the New York County Medical Society, American Medical Association, Association for Research in Ophthalmology, American Academy of Ophthalmology and Otolaryngology, Honorary Member of the Academy of Medicine in Mexico and the Spanish-American Ophthalmological Society, also member of the French and Belgian Ophthalmological Societies. His hobby is painting. Residence: 217 S. Ocean Ave., Freeport, N. Y. Office: 500 West End Ave., New York, N. Y.

TRUJILLO MOLINA, General RAFAEL LEONIDAS, President of the Dominican Republic, was born in 1891. In 1918 he was commissioned Second Lieutenant in the Army, receiving promotions to First Lieutenant in 1921, Captain in 1922, Major 1924, Colonel 1925, General of a Brigade in 1927, General of a Division in 1929, and Generalissimo in 1932. At the age of 39 General Trujillo Molina was the world's youngest ruler of a sovereign state. As President of the Republic from 1930 to 1938, General Trujillo Molina built roads, bridges and factories, dredged swamps and reclaimed land. Returning from Europe after the start of the war between Germany and Great Britain and France, he made an urgent plea for unity of the Americas. Early in 1940 he signed a contract admitting 500 families of exiles from Germany and Poland, giving them 24,000 acres of land. He was again elected President of the Republic for the 1942-47 term and took office on May 18, 1942. Address: Ciudad Trujillo, Dominican Republic.

TRUMAN, HARRY S., United States Senator, was born at Lamar, Mo., May 8, 1884, son of John A. and Martha E. (Young) Truman. He was graduated from Kansas City School of Law. On June 28, 1919, he married Bess Wallace, and they have one daughter, Mary Margaret. A newspaper man, banker, farmer and lawyer, Senator Truman served as Associate Judge and Presiding Judge of Jackson County (Mo.) Court, previous to entering the U. S. Senate. He is President of National Old Trails Assn., and in 1941 was Grand Master of Masonic Lodge in Missouri. His hobby is music. Senator Truman helped organize the 2nd Missouri F. A., and later the 29th F. A., 35th Division, in World War I. He served as Captain and Major, and is now Colonel in the Field Artillery Reserve. Residence: 4701 Connecticut Ave., N. W., Washington, D. C., and 219 N. Delaware St., Independence, Mo. Office: 240 Senate Office Bldg., Washington, D. C.

TSOUDEROS, EMMANUEL, Premier of the Greek Government in exile, and Minister of Foreign Affairs, was born on the Island of Crete. He began his political career with his election to Parliament in 1920. One of Greece's leading economists, he carried on negotiations with Britain in 1926 for settlement of the Greek war debt. He has held Cabinet posts previously as Minister of Finance and Communications and more recently served as President of the Bank of Greece. When the German army invaded Greece in April, 1941, he was named Minister of Foreign Affairs and Finance and Provisional Minister of Economy in the Cabinet formed by Admiral Alexander Sakellariou. He also held the post of Minister of Finance until September, 1941. Address: London, England.

TRYGGER, CARL, Newspaper Publisher, was born May 23, 1894, at Upsala, Sweden, the son of Ernst and Signe (Söderström) Trygger. He received his education at the University of Upsala and at the University of Stockholm, where he was graduated with his LL.B. He married Brita Krokstedt on May 31, 1938. He began his career as a lawyer in 1917, conducting a private practice until 1921. In 1923 he joined the Aktiebolaget Göteborgs Bank as Legal Adviser, becoming Assistant Manager in 1925, and serving as Vice-President from 1929 to 1933. Since 1934 Mr. Trygger has been Editor, General Manager and Chairman of the Board of Directors of the Svenska Dagbladet. In addition, he is a member of the Board of Directors of the Aktiebolaget, Separator, the Boxholms Aktiebolaget and the Aktiebolaget Tggesunds Bruk. Residence: Karlaplan 7. Office: Stockholm, Sweden.

TUCK, GAILLARD OCTERLONY, SR., President of The Tobacco Trading Corp., was born in Halifax Co., Va., December 24, 1875, the son of John W. and Flora Elenor (Apt) Tuck. He is of English and Norman descent, his ancestors being traced back to the time of the Norman Conquest, John Tuck, the first of the line in America, came from England about 1750 and took up lands in Halifax Co., Va. He married Mary Powell, and served in the American Army during the Revolution. G. O. Tuck, Sr. was educated in the public schools of Danville, Va. On December 27, 1899, he married (first) Clara Helen Corbin, and on March 1, 1917 (second) Ann W. Braitling. He has one son by his first marriage, G. O., Jr. Mr. Tuck was an apprentice in the leaf tobacco business beginning 1892, and in 1905 established G. O. Tuck & Co., Danville, Va., and Louisville, Ky., leaf tobacco dealers and exporters. He was President of this company until 1916, when it consolidated with the International Planters Corp. of New York, of which he became Vice-President. He was later elected President, and served in this capacity until 1921, when he resigned to become President of The

Tobacco Trading Corp. In addition, Mr. Tuck is Vice-President and/or Director of the following: Greenville Tobacco Co., Dixie Leaf Tobacco Co., Piedmont Leaf Tobacco Co., Central Leaf Tobacco Co., Henderson Tobacco Co., Falls City Tobacco Co. and Clarksville Tobacco Co. He is a former member of the Board of Governors of the Tobacco Association of the United States, and is a Director of the local Chapter of Sons of the American Revolution. He was elected by the Louisville Board of Trade and U. S. Leaf Tobacco Trade as delegate (unofficial) to London Economic Conference of 1933. Mr. Tuck is a Mason and Elk, and is a member of the Pendennis and Filson Clubs. Louisville, and the Bankers Club, New York. His hobbies are travel and reading. From 1893 to 1898 he was a private in the "Danville Blues," Virginia State Militia. Residence: Cothelstone Manor House, 2810 Rainbow Drive, Cherokee Gardens. Office: 1113 W. Main St., Louisville, Ky.

TUCKER, HENRY ST. GEORGE, Presiding Bishop of Protestant Episcopal Church and Bishop of Virginia, was born in Warsaw, Va., July 16, 1874, the son of Beverley Dandridge and Anna Maria (Washington) Tucker. He was educated at University of Virginia, from which he received his M.A. degree. The degree of D.D. was conferred upon him by Virginia Theological Seminary. In 1911 he married Mary Lillian Warnock, and they have two sons: Henry St. George and James Warnock. Bishop Tucker was appointed Episcopal missionary to Japan in 1899. He was missionary priest in Hirosaki from 1900 to 1903, and then served as President of St. Paul's College, Tokyo, until 1912. He was Bishop of Kyoto from 1912 to 1923, when he returned to the United States and became Professor at Virginia Theological Seminary until 1926. He was elected Bishop Coadjutor of Virginia in 1926, and has served as Bishop of Virginia since 1927, and as Presiding Bishop of the Protestant Episcopal Church since 1938. Bishop Tucker is author of "Providence and the Atonement" and "History of Episcopal Church in Japan." Residence: 6501 Three Chopt Rd., Richmond, Va. Office: 281 4th Ave., New York, N. Y., and 110 W. Franklin St., Richmond, Virginia.

TUGWELL, REXFORD GUY, Governor of Puerto Rico, was born in Sinclairville, N. Y., July 10, 1891, the son of Charles Henry and Dessie (Rexford) Tugwell. He was educated at Masten Park High School, Buffalo, and at the Wharton School of Finance and Commerce of the University of Pennsylvania, from which he received his B.S. in economics in 1915, M.A. in 1916 and Ph.D. in 1922. In November, 1938, he married Grace Falke, and they have two sons: Tyler and Franklin. By a previous marriage, he has two children: Tanis and Marcia. Dr. Tugwell began his career as Instructor in Economics at the University of Pennsylvania in 1915 and two years later became Assistant Professor of Economics at the University of Washington. In 1920 he joined the Faculty of Columbia University, where he was Instructor in Economics until 1922, Assistant Professor from 1922 to 1926, Associate Professor from 1926 to 1931, Full Professor from 1931 to 1937. In 1933 Dr. Tugwell was appointed Assistant Secretary of the Department of Agriculture of the United States, and the following year was made Under Secretary of Agriculture, holding this post until 1936. He was appointed Administrator of the Resettlement Administration in 1935 and resigned in 1936. After a year in business he was appointed Chairman of the City Planning Commission of the City of New York. In August, 1941, he resigned as Chairman of the New York City Planning Commission to accept the Chancellorship of the University of Puerto Rico. He held that post until September 19, 1942, when he took office as Governor of Puerto Rico. Address: La Fortaleza, San Juan, Puerto Rico.

TULIPAN, LOUIS, M.D., Chief of the New York University Clinic in Dermatology, was born in New York City, December 25, 1884, the son of Ignatz and Mary (Farian) Tulipan. He was educated at DeWitt Clinton High School and at the Columbia College of Physicians and Surgeons, from which he received his M.D. in 1905. On December 24, 1911, he married Kitty Rosenberg, and they have two sons—Ira Harold and Alan Burt. Dr. Tulipan interned at Sydenham Hospital from 1905 to 1906, after which he engaged in general medical practice until 1915. Since that time he has devoted his practice entirely to dermatology. He was instructor at Vanderbilt Clinic from 1924 to 1926, when he joined the faculty of New York University Medical School as instructor, serving as assistant professor of dermatology from 1927 to 1932 and as clinical professor of dermatology since 1932. Since 1939 he has been associate visiting dermatologist to Bellevue Hospital and Chief of the Dermatological Clinic of New York University. Diplomate of the American Board of Dermatology, Dr. Tulipan is a fellow of the American College of Dermatology and the New York Academy of Medicine, of which he was Secretary in 1938. He is a member of the American Medical Association, New York County and State Medical Society, of which he was Chairman of the Skin Section in 1935; Eastern Medical Society, and the East Side Clinical Society. In 1925 he served as Chairman of the Medical Alliance. In addition to the book, "Occupational Diseases of the Skin," 1939, he has contributed numerous articles to medical literature. During the first World War, he was member and examining physician of Local Board 98. His recreation is golf. Residence: 230 Central Park South. Office: 50 Park Ave., New York, N. Y.

TULLY, JIM, Writer, was born near Saint Marys, Ohio, June 3, 1891, the son of James and Maria Bridget (Lawler) Tully. Mr. Tully entered an orphanage at the age of five and left at eleven. He became a road kid, then a pugilist, chainmaker, tree surgeon and whatnot. In June, 1933 he married Myrtle Zwetow. He spent 11 years on his first book, published under the title of "Emmett Lawler," his mother's maiden name, which made its appearance in 1922. Other works include "Beggars of Life," 1924; "Jarnegan," 1926; "Circus Parade," 1927; "Shadows of Men," 1928; "Shanty Irish," 1929; "Beggars Abroad," 1930; "Blood on the Moon," 1931; "Laughter in Hell," 1932; "The Bruiser," 1936; "Ladies in the Parlour," 1937, and "Biddy Brogan's Boy," 1940. Address: Faraway Farm, Canoga Park, Calif.

TUNBERG, SVEN AUGUST DANIEL, President of the University of Stockholm, was born in Öglunda, Sweden, February 1, 1882, the son of Johan August and Selma (Dillberg) Tunberg. He was educated at University of Uppsala, from which he received his Ph. Cand. in 1903 and Ph.D. in 1908. Dr. Tunberg was Docent in History at University of Uppsala from 1911 to 1912, and Professor from 1912 to 1919. He has been Professor at University of Stockholm since 1919, and served as prorector from 1924 to 1927, since when he has been Rector (President). He is the author of numerous publications. Residence: Rådmansgatan 63 - 65. Office: Drottminggatan 116, Stockholm, Sweden.

TUNNELL, JAMES MILLER, United States Senator, was born at Clarksville, Del., August 2, 1879, son of Henry Maull and Rhoda E. (Bennett) Tunnell, of Huguenot and English ancestry. He was educated at Franklin College (now combined with Muskingum College), A.B. 1900. On November 10, 1905, he married Sarah E. Dukes, and they have two sons: James M. and Robert W. Senator Tunnell served as teacher and principal of Frankford, Selbyville and Ocean View schools from 1903 to 1907, when he was admitted to the Delaware Bar. He was a member of the firm of White & Tunnell from 1907 to 1919, after which he practiced alone until 1936, since which time he has been with James M. Tunnell, Jr., as Tunnell & Tunnell. He was elected to the United States Senate in 1940. He is also President of the Georgetown Trust Co. and a Director of the First National Bank of Frankford, Del. He was Chairman of the Democratic County Committee of Sussex County from 1910 to 1912 and from 1914 to 1918, and was delegate to the Democratic National Conventions in 1916 and 1940. He was Democratic nominee for United States Senator in 1924. During the campaigns of 1928 and 1930 he was Chairman of the Democratic State Committee, and since 1930 has been a member of the Democratic National Committee. He served as President of the Board of Education, Georgetown Special School, from 1919 to 1932. He is a 32° Mason, and Odd Fellow, and is a member of the Rehoboth Beach (Del.) Country Club. He is a Member and Elder in First Presbyterian Church, Georgetown, Delaware. Residence: W. Market St., Georgetown, Del. Office: Senate Office Bldg., Washington, D. C.

TUPITS, ARTUR, Minister of Agriculture of Estonia, was born on October 8, 1892. After taking his law degree, Mr. Tupits worked as a journalist. He became Editor-in-Chief of the "Kaja" in 1919 and of "Uus Eesti" in 1936. Mr. Tupits has been a member of all State Assemblies and from 1932 to 1933 served as Minister of Agriculture. He was again appointed Minister of Agriculture in 1937. Address: Tallinn, Estonia.

TURBAY, GABRIEL, Minister of Foreign Affairs of Colombia, was born in Bucaramanga, Department of Santander, Colombia, in 1902. Shortly after being graduated from the National University in Bogota, Dr. Turbay entered public life. In 1933 he served as Minister of the Interior and in 1937-1938 as Minister of Foreign Affairs. During the 1938-1939 session of Congress, Dr. Turbay was President of the Colombian Senate. He is now First Designate to the Presidency, a position equivalent to that of Vice-President of the nation. In November, 1939, Dr. Turbay assumed his duties as Ambassador to the United States. Before coming to Washington, he had been Minister of Colombia to Belgium, Peru, Italy and Switzerland, as well as Chairman of the Colombian delegation to the League of Nations from 1935 to 1937. He resigned as Ambassador to Washington, D. C., in August, 1942, to become Minister of Foreign Affairs. Address: Bogota, Colombia.

TURIN, FRANCIS EDWARD, Executive, was born in St. Louis, Mo., November 13, 1891, the son of Charles Edward and Beatrice Mary (Frizzell) Turin. He received his education in the public and private schools of St. Louis. On October 21, 1916, he married Helen Virginia Clayton, and they have a daughter, Virginia Louise. Mr. Turin enlisted in the U. S. Marine Corps in 1909 and served in the Philippines until September, 1911, including expedition to Polillo; in China at Shanghai, Nanking, Peking, Chekiang, Woosung and Yangtze River during the rebellion, from October, 1911, to May, 1912; in Mexico from April to November, 1914, including occupation of Fort San de Ulloa at Vera Cruz, and at Haiti and Santo Domingo from November to December, 1914. He passed in regular graduation in active service from private to captain, and was among the first warrant gunners authorized for corps in 1917. His service during the World War included duty as Battalion Adjutant at training camp at Paris Island, S. C., and instructor on rifle range in the regular service. During his term of service in the Marine Corps he was Acting Assistant Paymaster, Acting Assistant Quartermaster, Assistant Disbursing Officer and Recruiting Officer. Returning to civil life after the war, Mr. Turin organized the first employment bureau for soldiers, sailors and marines in January, 1919, and subsequently this plan was adopted by the U. S. Government for other such bureaus throughout the country. From 1919 to 1924 he was Account Director of Western Advertising Co., St. Louis, and as Director of membership and publicity for the St. Louis Convention, Tourist and Publicity Bureau, he raised an annual fund of $100,000 for five years. In 1924 he was appointed Manager of the National Transportation Institute, St. Louis, raising for it an annual budget of $200,000. In 1919 he was appointed a vice-chairman of the City Rehabilitation Commission of the Mayor of St. Louis. He

served as a Vice-President of the 24 million dollar bond issue Commission in 1920 and of the 87 million dollar bond issue Commission in 1922-1923. As chairman of the Depositors' Committee for the defunct Night & Day Bank of St. Louis, he and his committee salvaged more than 70 per cent of the amount due depositors. Since July, 1925, he has been Manager of the Norfolk Advertising Board of Norfolk, Va., affiliated with the Norfolk Association of Commerce. In September, 1925, he organized the Norfolk News Service and Norfolk Tourist Bureau as auxiliary units of the Advertising Board. He also served as secretary of the Norfolk Association of Commerce from 1925 to 1927, secretary of the Mayor's Advisory Committee and of the Norfolk Business Recovery Committee from 1933 to 1936, and as Editor and organizer of "Tides and Strides" in 1927 (now "Know"). In 1929 and 1930 he was President of the International Travel Federation. In 1931 he was Vice-Trustee, Virginia Yorktown Sesqui-Centennial Commission and Chairman Transportation and Carrier Committee for Celebration. Mr. Turin was a Virginia delegate to the National Parks Conference in 1931 (appointed by Governor Pollard), also in 1933. General Chairman of the Norfolk Ter-centennial in 1936, and chairman of the Commemorative Coin Committee which secured the coining of 25,000 Norfolk half-dollars by an act of Congress in 1937 in commemoration of the Ter-centennial of Norfolk as a country and bi-centennial of the borough. He is credited with originating the idea of a Fleet for the Atlantic Coast in 1937 and in 1938 testified before the Senate and Naval Affairs Committees on need for increased naval appropriations and a two-ocean navy. In 1937 he organized and was elected President of the Adequate Coast Defenses Association. He was Chief of Staff of Veterans of Foreign Wars of the Department of Missouri in 1922-1923 and organized and served as Commander in 1919-1921 of the Fred W. Stockham Post of the American Legion and during that time he established and edited the Missouri Legionnaire. He led in the movement to form a city-wide council (St. Louis) of American Legion and served as 1st treasurer of the council and as chairman of the finance committee. He was elected commander of Old Dominion Post No. 67 and Vice-Chairman of the Norfolk Council of Legion Posts in August, 1939, and Vice Chairman of American Legion State Convention Arrangements Committee for 1940. His decorations include Order of the Crown of Italy with Cross and degree of Cavaliere, for distinguished service; U. S. Marine Corps Expeditionary medal; World War medal and medals for good conduct, expert rifleman, etc. He holds also the Missouri Medal. In September, 1937, he was delegate to the Promenade National of La Société des 40 hommes et 8 chevaux, American Legion, of which he was elected Grand Chef de Gare, Grande Voiture of Virginia, in August, 1937. United Press correspondent in 1930-1931 and Special Writer for the United Press since 1931, covering features, fleet reviews, etc., Mr. Turin is a frequent contributor of feature articles for travel sections of Boston Transcript, St. Louis Globe Democrat, Washington Herald, New York Times, Kansas City Star, Philadelphia Ledger, etc. His publications include "Norfolk — A Thriving Metropolis," 1925; "The Virginia Seashore," of which there were 14 editions; "Tidewater Virginia," 1926; "Jamestown and John Smith," 1928; "Norfolk and Hampton Roads," 1930; "Soldiers of the Sea," 1933; (co-author with W. H. T. Squires) "Through the Years in Norfolk," 1937; "Norfolk — World Port"; "United States Navy"; "A Fleet for the Atlantic Coast"; "National Defense and the Navy." Address: Norfolk Advertising Board, Norfolk, Va.

TURNER, JAMES, Senior Member of the law firm of Angell, Turner, Dyer and Meek, was born July 18, 1878, at Lansing, Mich., the son of James M. and Sophie (Scott) Turner. He was educated in the University of Michigan (Lit.A.B. 1902, and LL.B. 1904). On October 30, 1907, he married Pamela Tappey, and they have four children: Ernest T., John D., Pamela W., and Richard H. He has been engaged in the practice of law in Detroit since 1904. He is Counsel for the Newberry Estate and McMillan Estate. He serves as Counsel and Director of the Surety Savings and Loan Association, and the National Loan and Investment Co., and is General Counsel, Vice-President and Director of the Detroit and Cleveland Navigation Co. He is a Director and Member of the Executive Committee of the Michigan Railroads Association as representative for the Pennsylvania Railroad, and is a former Director of the Michigan State Bar Association. His clubs are the Yondotega, University of Detroit, Detroit, Grosse Pointe, Country of Detroit, Grosse Pointe Hunt, Detroit Athletic, Huron Mountain, Fontinalis, St. Clair Flats Shooting, and St. Luke's. During World War I he served in France as Major in the Judge Advocate General's Department. Residence: 330 Provencal Rd., Grosse Pointe Farms, Mich. Office: 2104 Dime Bank Bldg., Detroit, Mich.

TURNER, PAUL AKERS, Medical Director, was born September 11, 1882, in Portland, Me., the son of Richard Harrison and Annie King (Hill) Turner. He was educated in Amherst College (A.B. 1904), and Columbia University College of Physicians and Surgeons. In 1917 he married Alice Hayden, and they have two daughters: Barbara Dale and Joeann. Dr. Turner began his career in 1908 as a practicing physician in Seattle, Wash. He was Medical Superintendent of the Seattle City Hospital from 1911 to 1917, and served as State Director of Health for Washington from 1921 to 1925. He is Superintendent and Medical Director of the Kentucky State Tuberculosis Sanitorium since 1925. In 1939 he was elected President of the Southern Tuberculosis Conference in recognition of his notable work in the field. He was President of the Kentucky State Hospital Association in 1940. From 1936 to 1937 he was also Association Secretary of the Southern Sanatorium Association. Dr. Turner is a Fellow of the American Medical Association, and the American Public Health Association. He is a member of the National Tuberculosis Association, the American Trudeau Society, American College of Chest Physicians, and the American Academy of Tuberculosis Physicians, etc. In addition he is a member of the Phi Delta Theta and the Nu Sigma Nu. His recreations are boating and fishing. He is the author of Public Health Problems of the Pacific Coast (1922), Benign Tumors of the Bronchus (1934), Early Diagnosis of Pulmonary Tuberculosis (1935), Oleothorax (1937), and Intrapleural Pneumonolysis (1938). He served overseas with the 161st Regiment of the National Guard as Surgeon (1st Lieutenant), and was with the Army of Occupation in Germany during the first World War. At the conclusion of hostilities he was promoted to Captain. He is a member of the Kiwanis Club. Address: Hazelwood Sanatorium, Louisville, Kentucky.

TWOMEY, M. JOSEPH, Clergyman, was born in Killarney, Ireland, January 10, 1871, the son of Timothy and Hannah (Conner) Twomey. He was educated at Brown University, from which he received the degrees of Ph.B. in 1900 and D.D. in 1921, and Newton Theological Institution, '03. In 1934 the degree of LL.D. was conferred upon him by Temple. On November 4, 1903, he married Ella Caroline Stanton. Dr. Twomey was Pastor of First Baptist Church, Danielson, Conn., from 1903 to 1905; First Baptist Church, Portland, Me., 1905 to 1914; First Baptist Peddie Memorial Church, Newark, N. J., 1914 to 1930, and Grace Temple, Philadelphia, from 1930 to 1935. He has been Pastor of North Orange Baptist Church, Orange, N. J., 1937 to '42. He was a member of Executive Committee of Northern Baptist Convention from 1913 to 1919, and was President of Sunday School Association of Maine from 1913 to 1914. He was Recording Secretary of N. J. Baptist Convention from 1923 to 1929, and is now a member of the Board. Dr. Twomey is a Trustee of Hebron Academy, Me., International Baptist Seminary, East Orange, N. J., and of Virginia Union University. He is also a member of the Board of Peddie School, Hightstown, N.J. He was President of Pennsylvania Baptist Convention from 1931 to 1932, and was President of American Baptist Foreign Mission Society 1939-40. He is a member of the Newark (N. J.) Athletic Club and Kappa Chi. He is a Mason (32°). Residence: 41 Rackleff St., Portland, Maine, and Hillcrest, Waterboro, Maine.

TYDINGS, MILLARD E., United States Senator (Democrat), was born in Havre de Grace, Md., April 6, 1890, son of Millard Fillmore and Mary B. (O'Neill) Tydings. He was educated at University of Maryland, where he was graduated in mechanical engineering in 1910, and where he took his LL.B. degree in 1913. In 1927 the degree of LL.D. was conferred by Washington College and by St. Johns College (Annapolis, Maryland), 1935. On December 27, 1935, he married Eleanor Davies. Senator Tydings was admitted to the Bar in 1913 and began the practice of law. He was a member of the Maryland House of Delegates in 1916-17, and Speaker from 1920 to 1922, when he was elected to the State Senate. He was a member of the 68th and 69th Congresses (1923-27) from the 2nd Maryland District, and was elected to the United States Senate in 1926, and reelected in 1932 and 1938. He is Chairman of the Territories and Insular Affairs Committee of the Senate, and serves on the committee of Appropriations, Audit and Control of the Contingent Expenses of the Senate, District of Columbia, Naval Affairs and Public Buildings and Grounds. Senator Tydings is a member of the Baltimore law firm of Tydings, Sauerwein, Levy & Archer. He is a Director of the First National Bank of Aberdeen. He served as private on the Mexican Border in 1916, and with the A.E.F., advancing to the rank of Lieutenant-Colonel, 29th Division, Machine Gun Units. He participated in the Haute, Alsace and Meuse-Argonne offensives, and was awarded the D. S. M., D. S. C. and three citations. Senator Tydings' social affiliations include the Maryland Club of Baltimore, University Club, Baltimore; Burning Tree Club and Chevy Chase Club. His favorite sport is golf. He is author of "Machine Gunners of the Blue and Gray Division," "Before and After Prohibition," and "Counter-Attack." Residence: "Oakington," Havre de Grace, Md. Office: 227 Senate Office Bldg., Washington, District of Columbia.

TYSON, LEVERING, President of Muhlenberg College, was born April 9, 1889, in Reading, Pa., the son of Charles Hunter and Emma Lucy (Geise) Tyson. He was educated in Gettysburg (Pa.) College (A.B. 1910), and in Columbia University (A.M. 1911). On December 31, 1914, he married Reba Pomeroy Kittredge, and they have three children: James Levering, Reba Jane and David Otto. Mr. Tyson was engaged, from 1912 to 1915, as Gazeteer Editor of the New International Cyclopedia. From 1914 to 1920 he was Alumni Secretary at Columbia University, and Managing Editor of the Columbia Alumni News, serving from 1920 to 1930 as Editor of that publication. In the latter period he was also Associate Director of University Extension of Columbia University. He was Director of the National Advisory Council on Radio in Education, Inc., from 1930 to 1937. He has been President of Muhlenberg College since 1937. He is a former Alumni Trustee of Gettysburg College. He served as President of the Allentown Community Chest, 1940-41, and is a member of the Council of the American Association for Adult Education. He is a member of the American Political Science Association, Academy of Political and Social Science, Academy of Political Science, American Library Association, World Association for Adult Education, Board of Education, United Lutheran Church in America; Executive Board, Ministerium of Pennsylvania; Executive Committee and Secretary of the Association of College Presidents of Pennsylvania, Progressive Education Association, American Council on Education, Institute of Pacific Relations, War Time Commission of the U. S. Office of Education, Phi Beta Kappa, Phi Delta Theta, Omicron Delta Kappa, Phi Delta

Kappa and Acacia. In 1933 he was awarded the Columbia Alumni Medal. He is the author of Education Tunes in (1930), What To Read About Radio (1933), and Where Is American Radio Heading? (1934), as well as contributions to papers on alumni activities, university extension, adult education, the liberal arts college, etc. His clubs are the Mantoloking Yacht, (Mantoloking, N. J.), Century, University, Livingston and Contemporary of Allentown. Residence: 2401 Chew St. Office: Muhlenberg College, Allentown, Pennsylvania.

U

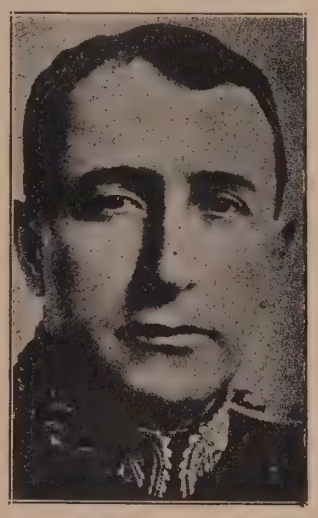

UBICO, CASTAÑEDA, General JORGE, President of the Republic of Guatemala, was born in Guatemala City, November 10, 1878, the son of Arturo Ubico and Matilde Castañeda. He attended the Polytechnic School and after completing his studies at the Military Academy of Guatemala, he was commissioned Second Lieutenant of Infantry and was appointed aide to the Chief of the General Staff in 1897. During the military expedition to the Salvadorian frontier, he was second in command of the Canales Battalion. General Ubico participated in the military campaign against El Salvador in 1906. He served as Political Chief and Military Commander of the Department of Alta Verapaz from 1907 to 1911 and of the Department of Retalhuleu in 1911. In 1918 he was in charge of the sanitary campaign against yellow fever epidemic on the southern and western coasts of Guatemala and in the same year was named chief of sanitation on the Pacific coast. General Ubico was appointed a member of the Military Committee of the National Assembly in 1919 and the following year he led the campaign against yellow fever in Northern Guatemala. He was named Minister of Industry in 1920 and was also appointed Chief of the General Staff. General Ubico served as Military Commandant of Guatemala City and as Minister of War in 1921. In 1922 he was first designate for the Presidency of Guatemala. General Ubico was candidate for President in 1922 and 1926. He has been President of Guatemala since 1931. Address: 6 a Avenida Norte No. 2, Guatemala City, Guatemala.

UDAIPUR, His Highness Maharajahdhiraj Maharana Shree Sir Bhupal Singhji Bahadur, G.C.S.I., Ruler of Udaipur, was born on February 22, 1884. His Highness receives a permanent salute of 19 guns and a local salute of 21 guns. Address: Udaipur, Rajputana, India.

UEDA, General KENKICHI, Commander of the Kwantung Army and Ambassador to Manchoukuo, was born in Osaka-ken, Japan, March 3, 1875. He was educated at Military Academy and at Military College. General Ueda was commissioned 2nd Lieutenant of Cavalry in 1899. He became Major-General in 1924, and Chief of the 9th Division in 1930 and Assistant Chief of the General Staff Department in 1933. In 1934 he was promoted to General and was appointed Chief of the Chosen Army. General Ueda has been Commander of the Kwantung Army and Ambassador to Manchoukuo since 1935. Address: Hsinking, Manchoukuo.

UGARTE, SALVADOR, President of the "Banco de Comercio" of México, was born August 2, 1880, in Guadalajara, Jalisco, México, the son of Francisco Ugarte and María Refugio Vizcaino de Ugarte. He received his education in the Universidad de Guadalajara. On October 19, 1907, he married Concepción Garagarza, and they have one daughter, María. Following his graduation from the Universidad de Guadalajara as an electrical engineer in 1906, he engaged in the practice of his profession, and as an electrical contractor until 1916, when he became interested in financial matters. He was active in the field of private banking in Guadalajara, Jalisco, until 1929. Thereafter, until 1931, he was President of the Compañía Bancaria de París y México in México, D. F. In the latter year he entered the Banco Nacional de México (National Bank of Mexico) as Vice-President and Manager of the Head Office in México, D. F. In 1932 he resigned to assume his present post as President of the Banco de Comercio (Bank of Commerce) of México, D. F. He has been Chairman of that institution since 1939. He is also Chairman of the Board of the Comercial Compañía de Seguros, Director of the Crédito Minero y Mercantil S.A., the Crédito Hipotecario S.A., and the Banco General de Capitalización, S.A., together with certain others. A noted Mexican bibliographer, he is a member of the Sociedad Mexicana de Geografía y Estadistica, la Sociedad Sientífica Antonio Alzate de México, D. F., and is the author of numerous works on Mexican bibliography. His hobby is the collection of works of art, while his memberships include the Mexico City Country, the Golf of Cuernavaca, and the Mexican Junior Clubs. Residence: Plaza Río de Janeiro 45. Office: Banco de Comercio, Apdo. 9-bis, México, D. F.

UIHLEIN, ERWIN C., President of Jos. Schlitz Brewing Co., was born in Milwaukee, Wisconsin, the son of August and Emily (Werderhoff) Uihlein. He was graduated from Wahl-Henius Institute, Chicago, Ill.; Alfred Jorgenson's Laboratories, Copenhagen, Denmark, and the College of Law, Cornell University, where he received his LL.B. He also studied economics for two years at Cornell. Mr. Uihlein is President and Director of the Jos. Schlitz Brewing Co., Schlitz Brewing Co., Jos. Schlitz Brewing Co., Ltd., Canada, and the Majestic Realty Corp. In addition, he is a member of the Finance and Executive Committees and is a Director of the First Wisconsin National Bank, the First Wisconsin Trust Co. and Wisconsin Bankshares Corp., Milwaukee. Mr. Uihlein was executive officer of the U.S.S. Hawk and served as Lieutenant (J.G.) and Lieutenant, U. S. N. R., during the World War. He is now Lieutenant-Commander, U. S. N. R. He developed and owns United States Letters Patent pertaining to Electric Heat Treating Furnaces for gun barrels, armor plate, steel products generally, vitreous and enamel ware. He has granted license to the U. S. Navy and various private manufacturers. Mr. Uihlein is a member of the Army Ordnance Association, Master Brewers Association of the U. S., U. S. Naval Institute, Wisconsin Bankers Association, Chi Psi, Phi Delta Phi, and the following Milwaukee clubs: Milwaukee, Elks, Wisconsin, Milwaukee Country, University, Milwaukee Yacht, Milwaukee Athletic. Residence: 3319 N. Lake Drive. Office: 235 W. Galena St., Milwaukee, Wisconsin.

ULMER, LEVI JOSEPH, Chairman of the Department of Science, was born in Cogan Station, R. D. 1, Pa., in 1875, the son of David C. and Elizabeth B. (Bauer) Ulmer. He was educated at Bucknell University, from which he received his B.S. in 1902 and M.S. in 1906. He took graduate work at Harvard University, Pennsylvania State College, at Cornell University, and at Biological Laboratory of the Brooklyn Institute of Arts and Sciences. In 1906 he married Emma Myers, and they have a son and a daughter—David C. and Mary E. Prof. Ulmer began his career as a rural school teacher in 1893. He taught science at Williamsport (Pa.) High School from 1902 to 1918, at which time he joined the faculty of State Teachers College at Lock Haven, where he is now head of the Department of Science. Prof. Ulmer is a member of the National Education Association, Pennsylvania State Education Association, American Association for the Advancement of Science, Pennsylvania Academy of Science, and the National Council of Geography Teachers. He was President of the Pennsylvania Council of Geography Teachers, 1936. His hobbies are flower culture and photography. Residence: 110 Susquehanna Ave. Office: State Teachers College, Lock Haven, Pa.

UMEZU, Lieut.-General YOSHIKIRO, Commander-in-Chief of the Japanese Forces in Manchoukuo, was born in January, 1882, at Oita-ken, Japan, the son of Homei Umezu. He is a graduate of the Naval Academy and Naval Staff College. General Umezu has served as Commander of the Third Infantry Regiment, Sectional Chief of the Military Staff Board, instructor at the Military Staff College, Chief of the Military Affairs Section of the Military Affairs Bureau, and as Commander of the First Infantry Brigade. In 1930 he was promoted to Major-General and was made Director of the General Affairs Section of the Military Staff Board. He was appointed Commander of the Japanese Garrison in China in 1934 and Commander of the Second Division in 1936. In September, 1939, General Umezu became Commander-in-Chief of the Japanese Forces in Manchoukuo. Previously he had been Vice-Minister of the Army. Address: Hsinking, Manchoukuo.

UNDÉN, BO ÖSTEN, Professor of Law at the University of Uppsala and former Minister of State of Sweden, was born in Karlstad, Sweden, the son of Viktor and Beate (Kaijser) Undén. He was educated at Lund University, receiving degrees of fil.kand. in 1905, jur.kand. in 1910, and jur.dr. in 1912. In 1912 he married Agnes Jacobsson and they have two children. Dr. Undén became Docent in 1912 at the University of Uppsala, where he has been Professor of Law since 1917. He served as Rector of the University from 1929 to 1932. In 1917 he was appointed Minister without portfolio and served until 1920, when he took the portfolio of Justice for several months. Dr. Undén was Minister of Foreign Affairs from 1924 to 1926 and Minister without portfolio from 1932 to 1936. For several years he served as legal advisor to the Ministry of Foreign Affairs on questions of international law. He has been a delegate at numerous conferences and a member of international arbitration tribunals. In 1937 he was appointed Chancellor of the Universities of Sweden. Dr. Undén is author of various publications on juridical and international problems, including "Kollektivavtalet," 1912; "Om panträtt i rättigheter," 1915, 2nd edition 1923; "Internationell äktenskapsrätt," 1922; "Juridik och politik," 1927; "Svensk sakrätt 1-11," 1927, 1936; "L'art. 181 du Traité de Neuilly," 1932, 1933. Address: Uppsala, Sweden.

UPHAM, JOHN HOWELL JANEWAY, Dean of College of Medicine, Ohio State University, was born in Trenton, N. J., August 12, 1871, the son of Nathaniel Lord and Anna Howell (Janeway) Upham. He was educated at University of Pennsylvania, from which he received Certificate of Biology in 1891 and his M.D. degree in 1894. He was assistant resident at Johns Hopkins Hospital from 1894 to 1896, and studied in Prague, Leipzig and Berlin in 1899 and 1900. In June, 1897, he married Alice Lee. Dr. Upham was Instructor in Medicine at Starling Medical College from 1897 to 1902, and Professor in Medicine from 1902 to 1908. He was Professor in

Medicine at Starling-Ohio Medical College. He was Professor of Medicine and head of Department, College of Medicine, Ohio State University, from 1914 to 1927, since which time he has been Dean. Dr. Upham was Secretary of the Ohio Medical Association and editor of its Journal from 1907 to 1913, and President in 1914. He was President of American Medical Association in 1937, and is also a member of the Ohio State Medical Board. He was elected President Ohio Hospital Association, 1942. Residence: 244 N. Parkview Ave. Office: Columbus, Ohio.

UPPERMAN, HARRY LEE, President of Baxter Seminary, was born June 23, 1895, in Baltimore, Md., the son of Thomas W. and Bertha (Scott) Upperman. He was educated in Syracuse University (A.B. 1922, M.A. 1928), and Simpson College (D.D. 1929). On March 23, 1923, he married Elma E. Clark. Dr. Upperman was licensed in the Methodist Episcopal Ministry in 1915, and from that time until 1918 was Pastor of the White Deer Valley (Pa.) Church. He was Pastor at Westmoreland, N. Y., from 1918 to 1922, and Professor of the Bible and English in Dickinson Seminary from 1922 to 1923. He then became President of Baxter Seminary, serving from 1923 to 1926. He was again President from 1927 to 1938, and has been President since 1939. In 1926-27 he was President of Murphy College. He served as Delegate to the General Conference of the Methodist Episcopal Church from 1928, 1932 and 1936, and to the Ecumenical Conference in 1931. He was Secretary from 1925 to 1928, and Chairman from 1928 to 1939, of the Board of Ministerial Training of the Central Tennessee Conference. In 1938 he was Chancellor of Nebraska Wesleyan University. Active in the civic matters of his city and state, Dr. Upperman was Director of the Baxter Unemployment Relief Bureau in 1933-34. During the first World War he was a Troop Train Secretary and Secretary of the Training School Camp Y. M. C. A. He is a member of Phi Beta Kappa, Kappa Phi Kappa, Theta Pi Pi, Masonic Order (K. T., Shriner), Theta Alpha, and Beta Theta Pi. He is a Fellow of the American Geographical Society. He is the author of History and Evaluation of Secondary Schools of Methodism. Address: Baxter Seminary, Baxter, Tennessee.

URBINA y FRÍAS, SALVADOR, Presidente de la Suprema Corte de Justicia de México, D. F., nació el 4 de Junio de 1885 en la Ciudad de México, D. F., Estados Unidos Mejicanos. Es hijo del señor Dr. Manuel Urbina y Altamirano y de la señora Concepción Frías y Soto de Urbina. Por la rama materna desciende del Conquistador Don Hernán Cortés y de la Corregidora de Querétaro, Doña Josefa Ortíz de Domínguez, quien fué una de las iniciadoras, con Don Miguel Hidalgo y Costilla, de la Independencia de México. Estudió sus primeras letras el año de 1889 en el Colegio Particular de la señorita Concepción Díaz, pasando después en 1890 a continuar su educación primaria en la Escuela Nacional Número Tres, dirigida

por el eminente sabio Profesor Don Joaquín Noreña. En 1896 continuó sus estudios en la Escuela Nacional Preparatoria, donde estuvo hasta 1901, año en que obtuvo el Bachillerato. En el año siguiente ingresó a la Escuela Nacional de Jurisprudencia, en donde obtuvo el título de Abogado el 12 de Octubre de 1907. Se casó con la señorita Leticia Bolland el 30 de Julio de 1910, y tienen siete hijos: Salvador, Leticia, María, Concepción, María Luisa, Luís Enrique, y Victor Manuel. En 1908 el señor Urbina y Frias inició su carrera como Oficial Mayor de la Suprema Corte, puesto que desempeñó hasta el año de 1909, en que fué nombrado Agente del Ministerio Público Federal adscrito al Juzgado del Distrito de Durango, volviendo en 1910 a su cargo antiguo de Oficial Mayor de la Suprema Corte. En 1912 fué nombrado Profesor de Economía Política de la Escuela Nacional de Jurisprudencia, y posteriormente también se le designó Profesor de las asignaturas de Procedimientos Civiles, Procedimientos Penales y Derecho Administrativo. Fué designado Primer Agente del Ministerio Público en el Fuero Común, o sea en el Distrito Federal, adscrito a la Sala de Casación, en donde se distinguió por sus pedimentos en tan difícil materia, durante el año de 1913. En el año siguiente fué nombrado Primer Agente del Ministerio Público en el ramo Federal, y en el desempeño de ese cargo, fué nombrado por el Presidente de la República, con otras personas importantes, para entrar en negociaciones con el Jefe de la Revolución Constitucionalista, don Venustiano Carranza. Durante 1915-16 ejerció su profesión de Abogado, pasando en seguida al puesto de Jefe del Departamento Consultivo de la Secretaría de Hacienda y Crédito Público, en donde colaboró en los más importantes proyectos de layes hacendarias, siendo ascendido a Oficial Mayor de dicha Secretaría en 1920, y a Sub-Secretario en 1922. Un año más tarde fué electo por designación de las cámaras federales, Ministro de la Suprema Corte de Justicia de la Nación, cargo en el que fué ratificado por designación del Presidente de la República en 1929, habiendo llegado a ser Presidente de la misma, ejerciendo el cargo de Magistrado hasta el final del año de 1934. Se encontraba en funciones de Ministro de la Suprema Corte, cuando en 1928, fué designado Delegado Plenipotenciario de la República Mexicana a la VI Conferencia Internacional Pan-Americana, celebrada en La Habana. También, en 1920, fué nombrado Delegado de México a la Segunda Conferencia Pan-Americana que se celebró en Washington. Como escritor se inició desde el año de 1916, en que fué el principal colaborador y organizador de la Revista Petrolera Mexicana, tratando desde entonces las principales cuestiones sobre petróleo y anticipándose al porvenir, defendiendo la nacionalización del mismo. Durante su actuación de Ministro de la Suprema Corte dió importantes votos particulares y publicó en la prensa diversos artículos jurídicos. De 1935 a la fecha se ha dedicado al ejercicio de su profesión, continuando su labor de escritor, especialmente sobre temas de Derecho Constitucional, de los que ya está formándose una obra próxima a imprimirse. El 30 de diciembre de 1940, fué designado Ministro de la Suprema Corte de Justicia de la Nación, por el actual Presidente de la República, General de División don Manuel Avila Camacho, y ratificado su nombramiento por el Senado mexicano. El día 1° de enero, al instalarse la nueva Suprema Corte de Justicia, recién electo, fué designado el licencia de Urbina, como Presidente de dicho Alto Tribunal, puesto en el que actualmente se encuentra en funciones. El señor Urbina y Frias es Miembro de la Academia Mexicana de Legislación y Jurisprudencia, Correspondiente de la de Madrid, y Socio de número del Ilustre y Nacional Colegio de Abogados de México. Así mismo es socio de la Cruz Roja Mexicana y tiene, por acuerdo especial del Rey de España, don Alfonso XIII, el grado de Comendador de la Orden de Isabel La Católica, con Diploma e Insignia. Pertenece además al Club Atlético y es entusiasta deportista del Frontón-Tenis. Residencia: Ponciano Arriaga 7. Despacho: Bolivar 31, despacho 2, Ciudad de México, D. F.

URBSYS, JUOZAS, Minister for Foreign Affairs of Lithuania, was born in 1896. Entering the Foreign Office in 1922, Mr. Urbsys was appointed Second Secretary of the Lithuanian Legation in Berlin. In 1927 he became First Secretary of Legation in Paris, of which he served as Counsellor in April, 1933. From May, 1933, to July, 1934, he was Minister to Latvia. On his return to Lithuania, he was appointed Director of the Political Department of the Ministry of Foreign Affairs. He held that post two years, after which he became Secretary-General of the Foreign Office. Mr. Urbsys served as Minister for Foreign Affairs in the Cernius Cabinet and upon the formation of the present Merkys Cabinet in November, 1939, he retained this portfolio. Address: Duonelaicio g. 2a, Kaunas, Lithuania.

USSHER, Mgr. JAMES MARTIN, Canon of the Metropolitan Cathedral of Buenos Aires and Domestic Prelate to His Holiness, the Pope, was born November 11, 1867, in Buenos Aires, Argentina, the son of William Ussher and Anne Walsh. He received his preliminary education under private tutelage, and later attended the Lujan Parish School and the Archdiocesan Theological Seminary, where he was graduated in 1894. Father Ussher became a Curate in 1895, becoming Parish Priest in 1897. From 1899 to 1901 he served as Secretary to the Bishop of La Plata, and he was Secretary to the Archbishop of Buenos Aires in 1901-15. Since 1916 he has served as Promoter of Justice, Honorary Canon, Inspector of Parishes, Judge of the Ecclesiastical Court, President of the Propagation of the Faith for Argentina, and Domestic Prelate to His Holiness, the Pope. Address: Calle Pringles 856, Buenos Aires, Argentina.

UTERHART, HENRY AYRES, Lawyer, was born in New York, N. Y., January 5, 1875, son of Henry and Ema Jane (Ayres) Uterhart. He was educated at Columbia, where he received the degrees of B.A. in 1894 and M.A. and LL.B. in 1896. On April 27, 1903, he married Josephine Stein, and they have one daughter, Josephine H. Mr. Uterhart has been engaged in the practice of law since 1896, and has served as counsel, among others, for Long Island Railroad Co., the Commercial Cable Co., the New York Stock Exchange and the Saturday Evening Post. He was Captain, U.S.A., A.E.F., in 1918, and was military attaché to Italy in 1919. He is a member of the New York State and American Bar Associations, Association of the Bar of the City of New York, New York County Lawyers Association, Nassau County Bar Association (President), American Legion, Military Order of World War and Theta Delta Chi. Mr. Uterhart's social affiliations include the Republican, Lawyers, Columbia University and Piping Rock Clubs, New York, and the Travellers Club, Paris, France. Residence: East Norwich, Long Island, N. Y., and 42 E. 51st St., New York, N. Y. Office: 36 W 44th St., New York, N. Y.

V

VACCAREZZA, RODOLFO AGUSTÍN, Médico y Especialista en Tisiología, nació el 16 de Noviembre de 1894 en Alberti, Provincia de Buenos Aires, República Argentina. Es hijo del señor Pedro Vaccarezza y de la señora María Ottonello de Vaccarezza. Estudió durante 1911-18 en la Facultad de Ciencias Médicas de la Universidad Nacional de Buenos Aires, y siguió los cursos de perfeccionamiento a cargo de los directores de los Institutos de Cura de Leysin, Davos-Platz y Davos-Dorz de Suiza. El señor Doctor Vaccarezza inició su

carrera médica en 1919 como Jefe del Laboratorio de la cátedra de Semiología en la Facultad de Ciencias Médicas de la Universidad Nacional de Buenos Aires y del Laboratorio Central del Hospital Municipal "Ramos Mejia." Actuó succesivamente como Jefe de trabajos prácticos y Jefe de Clinica de la misa cátedra, a cargo del Profesor Gregorio Aráoz Alfaro. Durante 1922-23 fué Médico Inspector de los Dispensarios antituberculosos Municipales, y en 1927 fué Secretario de la Comisión del Instituto de Estudio y Tratamiento de la Tuberculosis de la Universidad Nacional de Buenos Aires. Fué enviado a Europa por el Gobierno de la Provincia de Buenos Aires para realizar estudios sobre profilaxis de la tuberculosis en 1923, y es Delegado concurrente al viaje de información de especialistas, organizado y dirigido por el Comité de Higiene de la Sociedad de las Naciones. En 1919 fué Presidente de la Comisión Auxiliar de la Liga Argentina contra la tuberculosis, y sirvió como Médico Inspector de sus Dispensarios. En la actualidad es Director de la Sección Profilaxis y Asistencia de la Tuberculosis del Departamento Nacional de Higiene; Presidente de la Liga Argentina contra La Tuberculosis; del Ateneo de la Tuberculosis y de la Comisión del Instituto de la Tuberculosis. Sirve, también, como Miembro Consejero de la Unión Internacional contra la Tuberculosis, y ocupa la clasificación de "Lucha antituberculosa," del Rotary Club de Buenos Aires. Por lo demás pertenece a numerosas sociedades y asociaciónes médicas y especiales de tuberculosis, y ha sido Relator oficial de varios congresos y conferencias nacionales y extranjeras. Fué Delegado del Gobierno de la Nación Argentina al Congreso de Higiene de la Sociedad de las Naciones celebrado en Ginebra en 1924. Es fundador de la Revista Argentina de Tuberculosis, órgano del Ateneo de la especialidad. Es, adamás Docente libre de la Cátedra de Patologia y clinica de la tuberculosis de la Facultad de Medicina de la Universidad de Buenos Aires. En 1916 escribio (junto con el señor Doctor Carlos Waldorf) "Química Médica," y es autor de numerosas publicaciones en revistas científicas. Dirección: Arenales 1658, Buenos Aires, República Argentina.

VALDÉS, MANUEL M., Enviado Extraordinario y Ministro Plenipotenciario de Panamá en México, nació el 20 de Abril de 1907 en Panamá, República de Panamá. Es hijo del señor Manuel M. Valdés. Se recibió de Licenciado en Derecho y Licenciado en Cooperativismo de la Universidad de México. Se casó el 21 de Agosto de 1936 con doña Emma Guardia, y tienen dos hijos: Lupita Isabel y Manuel M. El Señor Valdés inició su carrera en 1931 en el periodismo, y en el año siguiente fué nombrado adjunto a la Legación de Panamá en Washington (EE.UU.). Cuatro años más tarde ingresó al cargo de Secretario de la Legación en Roma (Italia), y en este mismo año de 1936 se hizo Encargado de Negocios en Roma. Fué nombrado a su puesto actual de Enviado Extraordinario y Ministro Plenipotenciario en México en 1937. Por lo demás ha sido Secretario de la Delegación de Panamá a la Conferencia de Consolidación de la paz, celebrada en Buenos Aires en 1936, Delegado Plenipotenciario a la Octava Conferencia Interamericana de Lima en 1938, Delegado Plenipotenciario a la III Conferencia Interamericana de Educación de México en 1937, y Delegado Plenipotenciario a la Conferencia de Enseñanza de la Literatura celebrada en México en 1938, y Delegado Plenipotenciario al Congreso de Americanistas celebrado en México en 1939. Dirección: Legacion de Panamá, Córdoba 56, México, Distrito Federal.

VALDEZ ALBA, SERGIO M., was appointed Minister of Agriculture of the Republic of Cuba on August 16, 1942, by President Fulgencio Batista. Address: Ministry of Agriculture, Havana, Cuba.

VALDMANIS, ALFREDS, Minister of Finance of Latvia, was born at Zienupe, Kurzeme, Latvia, September 11, 1908. He was educated at the Classical College of Liepaja and at the University of Riga, from which he was graduated in 1931. Mr. Valdmanis participated in the Latvian War of Liberation from 1919 to 1921. In 1928 he joined the Ministry of Finance, where he served three years. He was Judge of the Liepaja District Court from 1931 to 1932 and from 1932 to 1934 was Department Legal Adviser in the Ministry of Finance. In 1934 he was appointed Chief Legal Adviser to the Ministry of Finance and is now serving as Minister of Finance. Address: Terbatas iela, Riga, Latvia.

de VALERA, EAMON, Taoiseach (Head of the Government) and Minister for External Affairs in the Government of Ireland, was born October 14, 1882, in New York, the son of Vivion de Valera and Catherine Coll. He was educated at Christian Brothers' School, Charleville; Blackrock College; National University of Ireland, and holds degrees of B.A., B.Sc., H.Dipl. in Education, LL.D., and Ph.D. In January, 1910, he married Sinéad Ni Fhlannagáin and they have four sons and two daughters — Vivion, Mairín, Eamon, Ruaidhrí, Emer and Toirdhealbach. Mr. de Valera began as a teacher at Blackrock College in 1901. He was President of the Irish Volunteers from 1917 to 1921 and of Sinn Féin from 1917 to 1926. Mr. de Valera has been Parliamentary Representative for Clare since 1917, as first M. P. (Sinn Féin) for East Clare and subsequently a member of Dáil Eireann for County Clare. From 1919 to 1922, he served as member of Dáil Eireann for East Mayo and as President of the Irish Republic. Mr. de Valera was President of Fianna Fáil and leader of former opposition in the Irish Free State Parliament from 1926 to 1932. He was a member of Parliament for Down (West Ireland) from 1921 to 1929 and for South Down from 1933 to 1938. On March 9, 1932, Mr. de Valera became President of the Executive Council of the Irish Free State and Minister for External Affairs. He served as President of the Council of the League of Nations at its 68th and Special Sessions in September and October, 1932. In September, 1938, he was President of the 19th Session of Assembly of the League of Nations. From 1915 to 1916 he was Adjutant in the Dublin Brigade of Irish Volunteers and during 1916, Mr. de Valera was commandant in the Irish National Insurrection. He was condemned to death, but his sentence was commuted to penal servitude for life. He was released in June, 1917, and was reimprisoned in May of the following year. In February, 1919, he escaped from Lincoln jail. Mr. de Valera is Controlling Director of the Irish Press Limited. Residence: Bellevue, Cross Avenue, Blackrock. Office: Government Buildings, Upper Merrion Street, Dublin, Ireland.

VALLARINO, JOAQUIN JOSE, Roentgenologist to the Herrick Clinic and Panama Hospital, was born in Panama, R. P., October 24, 1889, son of Joaquin and Hilda (Zacchrison) Vallarino; grandson of Jose Vallerino, signer of Independence of Panama from Spain in 1921, and great-grandson of Coronel Vernardo Vallarino y Tarja, Secretary to King Ferdinand VII of Spain. He was educated at Townsend Harris Hall, N. Y. City; Franklin & Marshall College, Lancaster, Pa., and University of Pennsylvania School of Medicine, M.D. 1913. On February 9, 1920, he married Isabel Espinosa, and they have two children: Joaquin, Jr. and Hilda Isabel. Dr. Vallerino interned at Presbyterian Hospital, Philadelphia, in 1913. He was resident surgeon to Santo Tomas Hospital from 1915 to 1920, and reontgenologist from 1920 to 1936. He has been in his present post since 1920. Active in public life, he served as Secretary of Foreign Affairs, Panama, in 1931, and as a member of the Grand Electoral Jury, Panama, from 1932 to 1936. He is President and Director of the Panama Coca Cola Bottling Co., and former Director of the Banco Nacional de Panama and of the National Brewery. Dr. Vallarino is a member of the American Medical Association, Isthmian Canal Zone Medical Society, Medical Association of Panama (founder and President), American College of Surgeons, American College of Radiology and American Academy of Political and Social Science. He is chief of the medical division of the Fire Department of Panama. He is a member and former President of both the Union Club, Panama, and the Panama Golf Club. His hobbies are ranching and golfing. He is discoverer of lesions in the large intestines in cases of amoebic celitis, which he published in 1924. Residence: 26 E. 44th St. Office: Herrick Clinic, Panama, R. P.

de VALLE-ARIZPE, ARTEMIO, Abogado, Escritor y Novelista, nació en Saltillo, Coah., México, el 25 de Enero de 1888. Es hijo del señor Lic. Jesús de Valle y de la señora María del Refugio Arizpe de Valle. Cursó sus estudios primarios en el Ateneo Fuente de Saltillo donde recibió su título de Bachiller, pasando en seguida a la Escuela Nacional de Jurisprudencia en México, D.F., donde se recibió de Abogado en 1909. El señor de Valle-Arizpe inició su carrera diplomática en 1917 como 2° secretario en la Embajada de México en España, y sirvió también en las legaciones de México en Bélgica y Holanda hasta 1926. Durante 1910-11 desempeñó el cargo electivo de Diputado al Congreso de la Unión por Comitan de las Flores, Estado de Chiapas. El señor de Valle-Arizpe escribió su primera novela "Ejemplo" en Madrid, 1919. Entre de sus numerosas obras publicadas deben ser mencionadas "Vidas Milagrosas"; "Doña Lenor de Cáceres y Acevedo"; "Cosas Tenedes"; "Tres Nichos de Un Retablo"; "Cuentos del México Antiguo"; "Lirios de Flandes," etc. Dirección: Ajusco 16, Colonia del Valle, México, D.F.

van den BERGH, LEO, Retired, was born at Oss, Holland, April 7, 1882, son of Arnold and Juliette van den Bergh. He was educated at high school and college at Nymegen and Rotterdam, Holland. On February 27, 1935, he married Alexandra Engström. Mr. van den Bergh joined van den Berghs Ltd., Holland, Germany, Belgium, France

and England, as an industrial apprentice in 1900. He was appointed Assistant Secretary of the company in 1903, and Director of the company in Holland and Manager of the Foreign Department in 1907. In 1909 he became President of the Board of Directors at the Head Office in Germany. He continued in the same capacity after the fusion of his company into the Margarine Union, and after the consolidation of the latter with Lever Bros. into Unilever Ltd. In 1930 he retired. Mr. van den Bergh is late Director of Unilever Ltd., London, and N. V. Unilever, Rotterdam, and their subsidiary companies. His social affiliations include the Valley Club, Montecito Country Club and Coral Casino, Santa Barbara, Calif. and various clubs in Holland. He is interested in economics and the arts and enjoys various sports. Address: 2029 Las Tunas Rd., Santa Barbara, California.

VAN DER BYL, Major PIETER VOLTELEN GRAHAM, M.C., M.A., M.P., Minister Without Portfolio of the Union of South Africa, was born in Caledon, South Africa, the son of Peiter Voltelen and Adelaide (Taylor) Van Der Byl. He was educated at the Diocesan College of South Africa and at Pembroke College, Cambridge, from which he received his M.A. in Agriculture. On January 21, 1922, he married Joy Fleming, and they have two sons. Major Van Der Byl entered the Union Defense Force (Permanent Staff) in 1913 as a member of the General Staff at Pretoria. The following year he served on General Botha's General Headquarter Staff in the German South West Africa Campaign. From 1916 to 1917 he participated in the German East Africa Campaign as a member of General Smut's General Headquarters Staff. In 1917 he was Deputy Assistant Adjutant-General in Pretoria. Major Van Der Byl joined the Royal Air Force in France in 1918, and until 1919 was on the General Headquarters Staff of the Royal Air Force at Cologne. In 1921 he was Aide-de-Camp to Field Marshal Earl Haig. He was twice mentioned in despatches and was decorated with the Military Cross and the French Legion of Honor. He was awarded his Brevet Majority in 1919, and later resigned with the rank of Substantial Major. Major Van Der Byl has been a Member of Parliament for Bredasdorp since 1929. He is Chairman of the Local Board of the United Dominions Corp.,Ltd., of London, bankers, a Director of the South African Mutual Life Assurance Society, and of the Cape Local Board of Barclays Bank (D.C. and O.) and various other companies. He is the owner of Fairfield Estate. Address: Fairfield, Caledon, South Africa.

VANDERPOORTEN, ARTHUR, Minister of the Interior of Belgium, served as Minister of Public Works and Re-employment until January 5, 1940, when he assumed his present duties as Minister of the Interior. Address: Brussels, Belgium.

van DEUSEN, ROBERT HICKS, President of Stone & Webster and Blodget, Inc., was born in Philadelphia, Pa., July 10, 1891, the son of Edwin H. and Adelaide Parmalee (Smith) van Deusen. On December 11, 1920, he married Maidza Wakem, and they have three children: Frederick, Robert H., Jr., and Maidza. Mr. van Deusen has been President and Director of Stone & Webster and Blodget, Inc., since 1932. Mr. van Deusen served as 1st Lieutenant, 12th F.A., 2nd Division, U.S.A., during the World War, 1917-19. He is a member of the Recess and Washington (Conn.) Clubs. Residence: Roxbury, Conn. Office: 90 Broad St., New York, New York.

VAN DUSEN, CHARLES ALBERT, President of Brewster Aeronautical Corp., was born October 17, 1887, in Thorpe, Wisconsin, the son of Charles A. and Mary Frances (Malone) Van Dusen. His paternal line is descended from early Dutch settlers in America and has been traced as far back as 1630, while his mother's ancestry is of Irish stock which came to America in 1840. Mr. Van Dusen received his education in public schools and later undertook various correspondence courses. On January 1, 1914, he married Wanda V. Eldred and they have two children: Charles A., Jr. and Lawrence W. Prior to 1912, when he first became interested in aeronautics, Mr. Van Dusen acquired broad manufacturing experience in the automotive and marine engineering fields, and was also engaged in the development and construction of special machinery. Thereafter, and until 1914, he was active in work connected with the development of engines and the manufacturing of airplane parts. It was in the latter year that he began a twenty-one year association with Glenn L. Martin Co., where he was successively toolmaker, foreman, master mechanic, tool engineer, production manager, factory manager, Director, Vice-President and General Manager. In 1935 he became associated with the Consolidated Aircraft Corp., entering the concern as factory manager. In June, 1935, he was made Director and 1st Vice-President. In the early part of 1942 he left the Consolidated Aircraft Corp., and in May, 1942, assumed the Presidency of the Brewster Aeronautical Corp. Mr. Van Dusen is a member of the Institute of Aeronautical Sciences. Residence: The Waldorf-Astoria Hotel, New York, N. Y. Office: 34-01 38th Ave., Long Island City, New York.

VAN HOESEN, HENRY BARTLETT, John Hay Professor of Bibliography and Librarian of Brown University, was born in Truxton, N. Y., December 25, 1885, the son of Henry Irving and Alice Lingan (Peck) Van Hoesen. He was educated at Hobart College, A.B. 1905 and Litt.D. 1934, and at Princeton University, A.M. 1906, Travelling Fellow, 1908-09, and Ph.D. 1912. He also studied at American School of Classical Studies, Rome, 1907-08, and at Munich, 1908-09. On June 30, 1914, he married Ruth Sarah Hutchinson, and they have three daughters: Alice Lura, Martha Corrin and Drusilla Ruth. Dr. Van Hoesen was appointed Instructor in Classics at Princeton in 1909, and served in the same capacity at Western Reserve from 1912 to 1915, when he became Curator of manuscripts and rare books at Princeton until 1916. He was Assistant Librarian at Princeton from 1916 to 1929 and Associate Librarian at Brown from 1929 to 1930, since which time he has been Librarian. He is also John Hay Professor of Bibliography. Dr. Van Hoesen was Secretary of Bibliographical Society of America from 1933-40. He was President of American Library Institute from 1934 to 1936. He is author of Roman Cursive Writing, 1915; Bibliography, Practical, Enumerative and Historical (with F. K. Walter), 1928; Papyri in the Princeton University Collections (with A. C. Johnson), 1931, and Brown University Library 1767-1782, 1938. Residence: 188 Bowen St. Office: Brown University Library, Providence, Rhode Island.

VAN NUYS, FREDERICK, United States Senator (Democrat), was born in Falmouth, Ind., April 16, 1874, the son of David H. and Katherine (Custer) Van Nuys. He was educated at Earlham College, Richmond, Ind., from which he received the degrees of Ph.B. in 1898 and LL.D., and at Indiana Law School, where he received his LL.B. degree in 1900; LL.D., Earlham, 1938. On May 5, 1924, he married Marie Krug, and they have one son, William. Senator Van Nuys began the practice of law in 1900. He was Prosecuting Attorney for Madison County, Indiana, from 1906 to 1910, and a member of the Indiana State Senate from 1913 to 1916. He was Chairman of the Democratic State Committee from 1917 to 1918, and served as U. S. Attorney for the District of Indiana from 1920 to 1922. He was elected to the U. S. Senate in 1932 and reelected in 1938. He is Chairman of the Committee on the Judiciary and a member of the Committees on Foreign Relations and Expenditures in the Executive Departments. Senator Van Nuys is a member of the American, Indiana and Indianapolis Bar Associations and of American Academy of Political and Social Science. Residence: Indianapolis, Ind. Office: 344 Senate Office Building, Washington, D. C.

VAN SCHAICK, John, Jr., Editor of the Christian Leader of Boston, Mass., was born November 18, 1873, in Cobleskill, N. Y., the son of John and Frances E. Shaver Van Schaick. He is descended from Cornelius Aertsen Van Schaick, who settled on Manhattan Island in 1636. This line follows through: Capt. Ary, Ide, Francis, William, Koert (soldier in the revolution), Joseph, and John (senior). He was educated in Union College (A.B. 1894). On July 1, 1909, he married Julia A. Romaine of New York City. Mr. Van Schaick began his career in 1894 as Principal of the Sharon Springs High School, where he served until 1896. He was Professor of English in the College of Emporia (Kan.) from 1897 to 1898. From that time until 1900 he was Assistant Pastor of the Church of the Divine Paternity of New York, and from 1900 to 1918 Pastor of the Church of Our Father of Washington. From 1917 to 1919 he served with the A.E.F. with the rank of Lieutenant Colonel. He has been Editor of the Christian Leader since 1922. He was President of the Board of Education of the District of Columbia, a member of the Board of Public Charities, the Executive Committee of the Associated Charities of the District of Columbia, President of the Association for the Prevention of Tuberculosis, and the Monday Evening Club. In 1915 he was Representative for Holland on the Rockefeller Foundation War Relief Commission. He was American Red Cross Commissioner for Belgium. in 1917-19. He is an honorary D.D. of Union College and of St. Lawrence University, honorary M.D. of the University of Liege, Belgium, and hon. Lit.D. of Tufts College. His clubs include the Century of New York, Cosmos of Washington, Authors' of Boston, and Authors of London. He is the author of Memories of the World War (1933), Little Corner Never Conquered (1922), Nature Cruisings (1928), and Many volumes of travel. Residence: 1840, Mintwood Place, Washington, D. C., and Cobleskill, N. Y. Office: 176 Newbury St., Boston, Mass.

VAN SLYKE, DONALD DEXTER, Chief Chemist of the Rockefeller Institute Hospital, was born March 29, 1883, at Pike, New York, the son of Lucius Lincoln Van Slyke and Lucy (Dexter) Van Slyke. His paternal line is traceable to early Dutch settlers of New Amsterdam, while his maternal line is descended from the Puritans of Plymouth. He was educated at the University of Michigan (A.B. 1905, Ph.D. 1907) and the University of Berlin (1911), Honorary degrees from University of Oslo (M.D. 1938), Yale University (Sc.D. 1926), University of Michigan (Sc.D. 1935), Northwestern University (Sc.D. 1940) and University of Chicago (Sc.D. 1941). On June 24, 1907, he married Rena Mosher and they have two children: Elsa and Karl Keller. Dr. Van Slyke began his career in 1907 as Research Chemist with the Rockefeller Institute for Medical Research, a post in which he has continued to the present time. He has been Chief Chemist at the Hospital of the Rockefeller Institute since 1914, and in 1922 served as Visiting Professor in Peking Union Medical School (China). He was awarded the Mickle Fellowship from the University of Toronto in 1936, the Philip A. Conné Medal of the American Chemical Society in 1937, the Willard Gibbs Medal in 1939 and the Kober Medal of the Association of American Physicians in 1942. He is a member of the Association of American Physicians, American Chemical Society, Academy of Arts and Sciences, American Philosophical Society, American Society of Biological Chemists, Harvey Society, National Academy of Sciences, etc. He is the author of various studies in matters relating to the chemical sciences and bio-chemistry, and their applications to medicine. During World War I he organized a training class for chemists in the Sanitary Corps. Residence: 21 Sycamore Ave., Bronxville, N. Y. Office: Rockefeller Institute Hospital, 66th St. and York Ave., New York, New York.

VARGAS, GETULIO DORNELLES, President of the Republic of the United States of Brazil, was born in São Borja, Rio Grande do Sul, Brazil, April 19, 1883, son of General Manoel do Nascimento Vargas and Dona Candida (Dornelles) Vargas. He was educated at Es-

cola Brasileira, Porto Alegro; the Military School at Rio Pardo, and in the Faculty of Law at Porto Alegre, where he received his LL.B. degree. He is married to Dona Darcy Sarmanho, and they have two daughters and three sons: Alzira, Jandyra, Luthero, Manoel and Getulio. After having been graduated in law, President Vargas was appointed District Attorney, which post he occupied until 1908, when he went into private practice in his native city. In 1909 he was elected State Deputy and later re-elected in 1913, when he resigned to devote himself to the practice of law, having refused the offer to become Chief of Police of the State of Rio Grande do Sul. In 1917 he was once more elected State Deputy and served two terms. In 1923 he was elected Federal Deputy and his mandate was renewed in the following legislature, he being then invested with the functions of Leader of the Division of his native state. In 1926 President Vargas became Minister of Finance, resigning after about one year to become President of the State of Rio Grande do Sul. He was inaugurated on January 25, 1928, and served with such distinction that in 1930 the political parties of Rio Grande do Sul, Minas Gerais and Paraíba joined together and formed the Liberal Alliance, naming Getulio Vargas as their candidate for the Presidency of the Republic. President Vargas was elected for the term 1930-34. However, the Congress recognized the adversary candidate as the victor. It was then that the three states, organizers of the Liberal Alliance interpreted the feelings of the Nation and resolved to defend their rights by the force of arms under the leadership of Getulio Vargas. The movement started on the 3rd of October, 1930, and on the 24th of that month the President, Dr. Washington Luis, was deposed and a Military Junta was constituted in Rio de Janeiro. On November 3, the Junta handed over the Supreme Magistracy to Getulio Vargas, His Excellency having organized a Provisional Government with discretionary powers. Facing the existing difficulties as well as the supervenient ones, President Vargas was able to realize a policy of pacification, having exercised a Dictatorship without having recourse to violent processes or to arbitration. Under his administration, a financial program of rigorous economy has been adopted, beneficial labor legislation has been introduced and enacted, education reforms have been made, and commercial treaties have been consummated with the clause of the most favored nation. President Vargas has improved the equipment of the army and navy, he has organized various committees to form projects for laws of public interest, and finally, he has organized the country to return once more to its constitutional state. Address: Rio de Janeiro, Brazil.

VÁSQUEZ, RAMÓN FRANCISCO, Juez de Instrucción de la Capital Federal, y Dr. en Derecho y Ciencias Sociales, nació el 8 de Noviembre de 1897 en Buenos Aires, República Argentina, siendo su padre el Sr. Ramón Vásquez. Cursó sus estudios en Saint Andrew's Academy, Colegio Nacional de Buenos Aires, y en la Facultad de Derecho de Buenos Aires. Se casó el 14 de Diciembre de 1922 con doña María Esther Roccatagliata, y tienen tres hijos. El Dr. Vásquez inició su carrera en 1920 en el ejercicio profesional, y fué, durante 1922-25, Profesor de Geografía e Inglés. Desde 1925 hasta 1927, sirvió como Juez letrado del Territorio de Misiones, y luego en otros terrtiorios. En 1932-35 fué Director General de Justicia del Ministerio de Justicia e Instrucción Pública, y durante los tres años siguientes fué Agente Fiscal en lo criminal y Correccional. Actualmente es Juez de Instrucción en lo Criminal desde 1938, habiendo sido también Secretario de la International Law Association Rama, Argentina. Es autor de las obras siguiente: "El Fahusutinsuyu" (contribución al estudio de las instituciones americanas precolombinas), "Los Aztecas," "Los Mayas," "Extradición," "Poder de Veto," "Poder de Policía" y "Alma de América." Perefecciones la tradución al castellano, de la obra de Luis H. Morgan "Ancient Society," por encargo de la Universidad Nacional de La Plata. Preside la Unión Federal y es miembro de varios institutos interamericanos. Dirección: Palacio de Justicia, Talcahueno, Buenos Aires, República Argentina.

VASSILEFF, DMITRI, Minister of Public Works of Bulgaria, has held his present post since October, 1939. Address: Ministry of Public Works, Sofia, Bulgaria.

VAUGHAN, ROBERT CHARLES, Chairman of the Board of the Canadian National Railways, was born in Montreal, P. Q., December 1, 1883, the son of Robert Crawford and Minnie Blanche (McCarthy) Vaughan. He received his education in Toronto public schools and at Harbord Collegiate Institute. On October 26, 1905, he married Henrietta Cheadle, and they have two sons and two daughters. Mr. Vaughan entered the transport service in 1898 with the Canadian Pacific Railroad as a messenger, Toronto, later becoming associated with the Grand Trunk Railway. In 1903 he joined Canadian National Railways as secretary to the Third Vice-President and General Manager. Thereafter he held various executive posts until 1910, when he was made assistant to the Third Vice-President. He became assistant to the President in 1917, and was Vice-President in charge of purchasing and stores from 1920 until July, 1941, when he became President. He was appointed Chairman in September, 1942. Residence: Montreal, P.Q. Office: 360 McGill St., Montreal, P.Q., Canada.

VEHILS, RAFAEL, Abogado y Director de la Compañía Argentina de Electricidad de Buenos Aires y Vice-Presidente de la Compañía de Gas de La Plata, nació el 8 de Noviembre de 1886 en Barcelona, España. Es hijo del señor Joaquín Vehils y de la señora Rafaela Grau Bolívar de Vehils. Se casó el 21 de Diciembre de 1918 con doña Blanca Ballery, y tienen un hijo, Alberto. Ha sido Director de la Cía. de Tranvías La Transatlántico de Montevideo y del Instituto de Economía Americana de Barcelona; Asesor del Consejo Superior de Cámaras de Comercio de España, Secretario General de la Junta Nacional del Comercio Español en Ultramar, Vocal de la Junta de Arenales y Valoraciones del Ministerio de Hacienda de España y del Consejo Superior de Economía del mismo país. Fué también Diputado a Cortes en los años 1918-21. Es Correspondiente de la Academia de Ciencias Económicas de la Universidad de Buenos Aires v Miembro de la Cámara Española de Buenos Aires, de la cual fué Presidente durante cuatro años. Dirección: Avenida Alvear 3136, Buenos Aires, República Argentina.

VERDAGUER, JOSÉ ANÍBAL, Obispo de Mendoza, nació el 15 de Abril de 1877, en el Plumerillo, Provincia de Mendoza, Republica Argentina. Eran sus padres el señor Francisco Verdaguer y la señora Rosa Corominas. Estudió en Mendoza, Republica Argentina (estudios primarios). En España en el Instituto de Gerena. En San Juan de Cuyo, Republican Argentina en el Seminario Conciliar. El señor Verdaguer fué: ordenado sacerdote en San Juan el 27 de Diciembre de 1901, y sirvió en varios cargos hasta 1935, fecha en que tomó posesión de su cargo de Obispo de Mendoza. (Cargo actual.) Anteriormente fué: Notario Eclesiastico de Mendoza, Cura de la Parroqia Matriz, Provicario Foraneo de Mendoza, Rector del Seminario de San Juan de Cuyo, y canónigo de la Catedral de San Juan de Cuyo, Republica Argentina. Pertenece á la Academia Nacional de la Historia y á la Junta de Estudios Historicos de Mendoza, habiendo publicado "Historia de Mendoza, Epoca Colonial, "Historia Eclesiatica de Cuyo" 2 tomos, "Historia General de Mendoza" (para la enseñanza y una série de articulos en varias revistas. Dirección: Calle José Federico Moreno N° 1318, Mendoza, República Argentina.

VERREY, JULES-HENRI, Architecte diplômé, naquit à Lausanne, le 15 juin 1882, fils d'Henri Verrey et de Suzanne Mezger. Il est descendant d'une famille Bourgeoise de Lausanne et Vevey, dont la filiation est établie dès 1328, et dont les membres se sont distingués notamment comme peintres, avocats, notaires, gouverneurs et architectes. Bachelier ès sciences 1904, architecte diplômé 1908, M. Verrey fit ses études aux Universités de Lausanne, Munich, Paris et Oxford. Le 2 juin 1919 il épousa la Baronne de Sinner Landshut. Ils ont une fille et deux fils—Suzanne Marie Anne, Jean Frédéric, et Guy Etienne. M. Verrey débuta en qualité de chef d'entreprise en 1919 à Lausanne et depuis lors il est architecte-Conseil à Lausanne. Conseiller Communal à Pully de 1926 à 1929, expert près le Tribunal Fédéral Suisse et consulté par des gouvernements étrangers, les constructions principales de M. Verrey sont: Banque Nationale Suisse à Lausanne; Chapelle Catholique de Levsin: extensions des Sanatoria du Mont-Blanc, des Anglais, etc. à Leysin: Hospice de l'Enfance à Lausanne; Le Chamonix Palace Hôtel; Gare de Feydey-Leysin; Asiles pour épileptiques et Chapelle à Lavigny: Collège de Champtet à Lausanne: Pavillon d'Isolement de l'Hospice de l'Enfance; Colonie de Serix; Bains de la Société de Développement, à Pully; Villas particulières et autres Bâtiments, grandes fermes, plans d'urbanisme dans le Canton, et au dehors. Cité jardin des Nations à Genève, etc. M. Verrey fut président de la Société Vaudoise des Ingénieurs et des Architectes en 1924; Président de la Bourgeoise de la Ville de Lausanne en 1933; Président Central du Groupe Franco-Suisse d'Etudes Economiques du Bassin du Léman et du Haut-Rhône en 1934, dont il est actuellement President d'Honneur: Président du Groupement des Intérêts Immobiliers ú Lausanne en 1937. Il est membre fondateur du Touring club de France et membre honoraire de la Société de Belles Lettres de Lausanne et de la Société de Belles Lettres de Neuchâtel, etc. Correspondant de la Gazette de Lausanne en 1907, M. Verrey a publié "Cent Cottages et Villas Anglais." "Chronique de la Famille Verrey de 1328 à 1938", ainsi que de nombreuses communications

dans ses journaux techniques, volumes de congrès et autres publications. Adresse: 11, Petit Chêne, Lausanne, Suisse.

VIALE, CÉSAR, Juez Correccional de Menores, nació el 14 de Octubre de 1881 en Buenos Aires, la Argentina, el hijo del señor Emilio Viale y la señora Manuela Argerich de Viale. Su padre era de padres italiano y argentino, y su madre era la hija de una vieja familia Argentina. Ingresó al colegio de Jesuitas del Salvador en 1890, y al mismo "La Cordaire" en 1893. Se casó con Amalia Muñoz el 31 de Julio de 1916. Recibió su título de Doctor en Jurisprudencia en 1907, y tres años más tarde fué nombrado Secretario Privado del Jefe de Policia General Dellepiane, haciéndose Secretario General de Policia en el año siguiente. En el año 1913 fué designado Defensor de Pobres y Ausentes, ingresando a su puesto actual como Juez Correccional de Menores en 1924. Ha sido Presidente de la Comisión organizadora del Comité Olimpico en 1920, Presidente de la Federación Argentina de Box, Presidente de la Federación Argentina de Esgrima, Vice-Presidente del Instituto Argentino Brasileño de Cultura, Presidente de la Comisión Nacional de Homenaje á Frenchy Berutí, y Presidente de la Liga de Defensa de la Moral y los buenos costumbres. Ha sido condecorado por el Brasil como "Comendador de la Orden del Cruseiro do Sul." El señor Viale pertenece al Jockey Club de Buenos Aires, mientras su interés especial es la literatura y la sociologia. Es autor de ciertas obras sobre asuntos jurídicos, y varias otras, incluyendo tres obras teatrales. Residencia: Calle Pasadas 1556. Oficina: Palacio de Justicia, Buenos Aires, La Argentina.

VICTOR EMMANUEL III, King of Italy, was born at Naples, November 11, 1869, the son of Umberto I. He received his preliminary education under private tutors, after which he attended the Military College of Naples and the Military School of Modena. He succeeded his father in July, 1900, after the latter had been assassinated. Prior to ascending the throne, His Majesty had been Colonel commanding the 1st Infantry Regiment, Commander of the Como Brigade, and Commander of the Military Division of Florence. On October 24, 1896, King Victor Emmanuel married Elena of Montenegro, daughter of King Nicholas I of Montenegro. Their children are: H.

R.H. Princess Jolanda, H.R.H. Princess Mafalda, H.R.H. Crown Prince Umberto, H.M. Giovanna (Queen of Bulgaria), and H.R.H. Princess Maria. Ethiopia became a part of the Italian Empire in 1936 and Albania was added in 1939. Address: Palazzo del Quirinale, Rome, Italy.

VIDAL y BARRAQUER, FRANCISCO Cardinal, Archbishop of Tarragona, was born in 1868. He was ordained to the Priesthood in 1899, becoming Titular Bishop of Pentacomie in 1913. The following year he was appointed Apostolic Administrator of Solsona. His Eminence has been Archbishop of Tarragona since 1919. He was elevated to the Cardinalate in 1921. Address: Archbishop's Palace, Tarragona, Spain.

VILAR, ADOLFO, Minister of Agriculture of Bolivia in the Cabinet of President Enrique Penaranda, formerly held the post of Minister of the Interior until his present appointment on March 2, 1942. Address: Ministry of Agriculture, La Paz, Bolivia.

VILLASEÑOR EDUARDO, Director-General of Banco de México, S. A., was born at Angamacutiro, Michoacán, México, September 13, 1896, son of J. Jesús Villaseñor and María Rosario Angeles. He was educated at Colegio de San Nicolás de Hidalgo (Universidad Michoacana), B.A., and at Faculties of Law and Social Science, and of Philosophy and Letters, University of Mexico, as well as at London School of Economics, England. On September 9, 1933, he married Margarita Urueta, and they have two daughters: Diana and Martha. Senor Villaseñor served as Professor of political economy at National School of Agriculture from 1921 to 1925. In 1926 he founded the Department of Cooperative Societies in the National Bank of Agricultural Credit, of which he was head until 1928. He was Secretary of the Mexican-British Claims Commission in 1928-29. From 1929 to 1931 he was commercial attaché at the Mexican Legation in London, following which he was head of the Consular Department of the Department of Foreign Affairs until 1932. He was head of the Department of Printing and Publications of the Department of Finance and Public Credit in 1932. He was a member of the National Banking Commission in 1932-33, and Professor of international trade in the Faculty of Economics of the University of Mexico. From 1932 to 1934 he served as Secretary of the Board of Directors of the National Mortgage Bank of Urban and Public Works, and as Secretary of the National Council of Economy. He was appointed Consul-General in New York in 1935. He was President of the National Agricultural Bank in 1936-37, and Undersecretary of Finance and Public Credit from 1938 to 1940, when he assumed his present post. Senor Villaseñor is a Director of Asociación Hipotecaria Mexicana, S. A.; Nacional Financiera, S. A.; Banco Industrial, S. A.; Banco del Valle de México, S. A.; Banco del Ahorro Nacional, S. A., and Sociedad Mexicana de Crédito Industrial, S. A. He is a member of Sociedad Mexicana de Estudios Económicos, American Economic Assn., Royal Economic Society of London, Latin American Economic Institute of Boston, and Academy of Political Science, New York. His social affiliations include Mexico City Country Club, University Club of Mexico and Club de Banqueros de México. His hobbies are books, paintings and works of art. A prolific writer, his publications include: Extasis, novela de aventuras (Madrid), 1928; En la Orilla de la Revolución, 1926; Las Zonas Nuevas y el Indio, 1928; Los Mexicanos y los Banqueros, 1928; La Revolución y los Técnicos, 1928; La Equivocada Política de la Deuda, 1929; La Crisis y el Banco de México, 1931; Crisis Mexicana y Crisis Mundial, 1931; Las Perspectivas de la Crisis, 1931; El Aumento de la Reserva Plata, 1931; El Fracaso de los Economistas, 1932; Grande y Pequeña Industria, 1932; Nuestra Industrial Textil de Algodón, 1934; Funciones y Limitaciones del Banco de México, 1940; El Funcicamiento del Crédito Privado en el País, 1940; Tarifas Americanas contra Productos Mexicanos, 1941; Cuotas Americanas contra Petróleo Mexicano, 1941; Más Respeto, Señores!, 1941; To Anglo-Mexican Friendship, 1941; Inter-American Trade and Finance Problems (University of Chicago Press), 1941; The Inter-American Bank: Prospects and Dangers, 1941; Problemas de Crédito en un País Productor, 1942; Credit for Production, 1942, and Mexico Needs Foreign Funds, 1942. Residence: 2a Cerrada de Frontera No. 14, Villa A., Obregón, D. F. Office: 5 de Mayo No. 2, Mexico, D. F., Mexico.

VILLENEUVE, S. E. Mgr. le Cardinal JEAN-MARIE-RODRIGUE, Archevêque de Québec, naquit à Montréal, le 2 novembre 1883, fils de Rodrigue Villeneuve et Marie Louise Lalonde. Il est Docteur en Philosophie (1919) en Théologie (1922) et en Droit canonique (1930) de l'Université d'Ottawa. Son Eminence reçut 'honoris causa' le Doctorat en Droit de l'Université McGill (1933), de l'Université de Toronto (1934) et de l'Université d'Edmonton (1936). Le Cardinal Villeneuve fut ordonné prêtre le 25 mai 1907. On le nomma premier évêque de Gravelbourg le 3 juillet 1930. Il fut sacré à Ottawa le 11 septembre et intronisé le 14 septembre 1930. Le 11 décembre 1931 il fut promu au siège métropolitain de Québec et le 24 février 1932 fut intronisé. Son Eminence fut créé Cardinal de la Sainte Eglise Romaine, du titre de Sainte-Marie-des-Anges aux Thermes, le 13 mars 1933. Il est membre des Sacrées Congrégations de la discipline des Sacrements, de la Propagande et de la Révérende Fabrique de Saint-Pierre, et de la Commission Biblique. Son Eminence le Cardinal a été nommé par Sa Sainteté le Pape Pie XI, le 20 novembre 1935, membre de l'Académie Romaine de Saint-Thomas-d'Aquin et de Religion catholique; et par le Gouvernement français, le 2 septembre 1934, Grand' Croix de l'Ordre national de la Légion d'honneur. Son Eminence est aussi Chevalier Grand' Croix de l'Ordre équestre du Saint-Sépulcre de Jérusalem. Sa Sainteté le Pape Pie XI le nomma Légat Pontifical au Congrès Eucharistique de Québec en juin 1938. Il fut nommé une seconde fois Légat Pontifical par Sa Sainteté Pie XII à Domremy en juin 1939, pour les fêtes de la Dédicace de la Basilique Nationale du Bois Chenu. Son Eminence le Cardinal a publié de nombreuses lettres pastorales et mandements, aussi bien que les livres "L'un des vôtres," "Paul-Emile Lanollée." Adresse: 2 Port Dauphin, Québec, Canada.

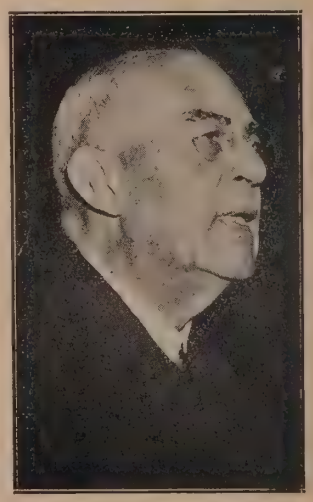

VINCENT, STENIO, Ex-President of the Republic of Haiti, was elected to the Presidency in November, 1930, for a term of six years. As the result of a plebiscite in June, 1935, the term of office was extended five years. In August, 1933, President Vincent concluded a treaty with the United States regulating the progress of taking over the administration by subjects of Haiti. He served as President until April, 1941. Address: Port-au-Prince, Haiti.

VOIGT, JOHN FREDERICK, Lawyer, was born at Mattoon, Ill.,

September 7, 1869, the son of John F. and Anna Catherine (Hess) Voigt. He was educated at Illinois College, 1890-91, and at University of Chicago, Ph.B. 1896. In 1913 the degree of D.C.L. was conferred upon him by Hamilton College of Law (of which he was President). On December 7, 1912, he married Florence Edna Bell, and they have one son and two daughters: John F., IV, Marian Edna DeWitt and Annabelle B. Mr. Voigt has been engaged in the practice of law since 1896. He was formerly President of the Mobile Steel Co. Prominent in public life, he served as City Attorney of Mattoon from 1897 to 1899. He was State's Attorney of Coles County from 1901 to 1905, and Assistant U. S. Attorney at Chicago from 1909 to 1913. He also served as Special State's Attorney of Cook County at Chicago. Mr. Voigt is a member of the Illinois State Bar Association and served ten years as its Secretary and Treasurer, was President 1937-38, and edited 10 volumes of its Reports. He is also a member of the American Bar Association, Chicago Bar Association, Presbyterian Union of Chicago (President 1928), Chi Psi Alumni Association (President 1912-13). He is Director of the Chicago Committee for Observance of Constitution Day. At its 50th Anniversary Celebration he served as Vice-President of the foreign language groups of the Republican National Committee. In 1941 he was awarded the citation of a "Useful Citizen," by the Alumni Association of the University of Chicago. He is a member of the Union League Club of Chicago, Illinois Athletic Club, German Club (President 1918-20), Beverly Hills University Club, etc. He is President of the Board of Trustees of the Second Presbyterian Church of Chicago. Other memberships include Odd Fellows (Past Grand), Masons (32°) and Shrine, and Elks (Life). He is author of "The Story of Illinois," centennial Addresses (1918), and of addresses on "The Constitution of the United States," "Pitfalls of Human Liberty," etc. Residence: 11104 S. Hoyne Ave. Office: 77 W. Washington St., Chicago, Ill.

VOIONMAA, VÄINO, Diplomat and Historian, was born in Helsinki, Finland, February 12, 1869, the son of Olai Wallin Voionmaa and Flora Schreck. In 1895 he married Ilma Alin. A leading member of the Social Democratic Party, Dr. Voionmaa has been a member of the Finnish Parliament since 1919. He is Vice-Chairman of the Finnish Historical Society and member of the Court of Impeachment and the Finnish Academy of Science and Letters. Dr. Voionmaa is Professor Emeritus at Helsinki University. In March, 1940, he was one of the signatories for the Finnish Government of the Russo-Finnish Peace Pact. Address: Huvilak 2, Helsinki, Finland.

VOLLMANN, CARL WILHELM, C. E., Executive, was born in Eppendorf, near Bochum, Germany, December 24, 1861, the son of August and Louise (Plate) Vollmann. He received his education in private school and at the University of Mittweica. Upon completion of his studies, Mr. Vollmann went to Prussia, where he was Chief Draughtsman and Assistant to the Director of Engine Works at Tilsti for two years. He spent the next year and a half studying conditions in the United States, after which he went to England and joined the Linde British Refrigeration Company, of which he was Chief Engineer some twelve years. He came to Canada in 1896 and established the Linde Canadian Refrigeration Co., Ltd., which he has served as President since its inception. His clubs include the St. James's, the Hermitage Country, Islemere Golf and Country, Montreal, and the Engineers' of New York. By way of recreation, he is fond of riding, shooting and fishing. Residence: 517 Roslyn Ave., Westmount, Pa. Office: 355 St. Peter St., Montreal, Canada.

VOLLMER, HARRY FREDERICK, Aviation Executive, was born in Wilmington, Del., August 20, 1892, the son of Harry F. and Emma (McKeever) Vollmer, Sr. On October 7, 1913, he married Anna L. Roether, and they have one son and one daughter: Harry F. 3rd, and Alice L. Mr. Vollmer has been connected with The Glenn L. Martin Co. since 1917, starting as a foreman of toolmaking, and serving successively as General Foreman of Metal Manufacturing Division, Factory Superintendent, Factory Manager and Vice-President in Charge of Manufacturing and Director. Mr. Vollmer is a member of the National Aeronautic Association, the Baltimore Country Club, the Reciprocity Club of Baltimore and the Maryland Flying Club. Residence 5409 Purlington Way. Office: The Glenn L. Martin Co., Baltimore, Maryland.

VOLMAR, FRIEDRICH, Professor an der Universität Bern, Direktor, wurde am 10. März 1875 in Bern, Schweiz, als Sohn von Prof. Paul und Augusta Emilie (Pöhlmann) Volmar geboren. Er entstammt einer Professorenund Malerfamilie, die in Bern ansässig ist. Der Vorfahre Joseph Volmar stand mit verschiedenen Königen in Korresondenz, deren Briefe noch vorhanden sind. Prof. Volmar besuchte das Gymnasium in Bern und studierte an den Universitäten Bern und München Rechtswissenschaften. Er ist seit 9. Februar 1901 mit Rosalie Streit verheiratet; sie haben drei Kinder: Friedrich August, Augusta Paula und Karl Paul. Prof. Volmar begann seine Laufbahn als Advokat in Bern im Jahre 1899. Seit dem Jahre 1926 ist er Direktor der Berner Alpenbahngesellschaft, der Bern-Neuenburg-Bahn und vier anderer Bahnen. Er ist Präsident des Verwaltungsrates der Karton- und Papierfabrik Deisswil und Vizepräsident des Verwaltungsrates der Cornergratbahn. Er ist Mitglied des Verwaltungsrates der Jungfraubahn, der Wengernalpbahn, der Niesenbahn, der Montreux-Berner Oberland-Bahn, der Vereinigten Bern-Worb-Bahnen. Er ist gleichzeitig Vizepräsident der Lotterie-Genossenschaft Seva, Mitglied des Ausschusses der Schweizerischen Verkehrszentrale und Mitglied des Vorstandes des Verbandes Schweizerischer Transportanstalten u.s.w. Prof. Volmar gehört der Schweizerischen Kommission für die Revision des Eisenbahnrechtes als Präsident an und ist Mitglied der juristischen Fakultät der Universität Bern. Prof. Volmar war von 1910 bis 1920 Gemeindepräsident von Ostermundigen und Einwohnergemeindepräsident von Bolligen im Jahre 1915 Von 1910-16 war er Mitglied des bernischen Verwaltungsgerichtes, von 1916-20 Präsident der kantonalen Reskurskommission. Von 1920-26 gehörte er dem Regierungsrat des Kantons Bern als Mitglied und als Finanzminister an. Im Jahre 1922-23 wurde er zum Regierungspräsidenten gewählt. Als Vertreter des Staates war Prof. Volmar Vizepräsident der staatlichen Hypothekarbank und Vizepräsident der bernischen Kraftwerke, Mitglied des Bankrates der Kantonalbank. Er ist Verfasser ronetwa 40 Büchern und Broschüren juristischen und volkswirtschaftlichen Inhalts. Seine Liebhabereien sind Kunst, Literatur und Geschichte. Adresse: Genfergasse 11, Bern, Schweiz.

von KLEINSMID, RUFUS BERNHARD, President of the University of Southern California, was born in Sandwich, Ill., June 27, 1875, the son of George and Augustina Louise (Simon) von KleinSmid. He was graduated from Oberlin (Ohio) Academy in 1897 and studied in Europe in 1901. Dr. von KleinSmid received his A.B. in 1905 and A.M. in 1906 from Northwestern University. Honorary degrees conferred upon him include: Sc.D. University of Arizona, 1914; J.D. National University of Mexico, 1919; Dr. en philosofia y letras, Universidad Major San Marcos de Lima, Peru, 1920; LL.D. Northwestern University 1925, DePauw University 1935; Dr. en Derecho Universidad Nacional de Panama 1936; Ph.D. Andhra Research University in South India, 1936; LL.D. University of New Mexico, 1938. Dr. von KleinSmid was Superintendent of Public Schools in Illinois from 1897 to 1904 and from 1904 to 1905 was Instructor at Northwestern University Academy. He served as Principal of the Academy of DePauw University and Professor of Education from 1905 to 1909 and in the next five years was Professor of Education and Psychology at DePauw University. Dr. von KleinSmid was President of the University of Arizona from 1914 to 1921 and has since been President of the University of Southern California. Dr. von KleinSmid has been decorated by the governments of France, Spain, Panama, Netherlands, Jugoslavia, Ecuador, Greece, Czechoslovakia, Russia, China, Roumania, and the Dominican Republic. Residence: 17 Chester Place. Office: 3551 University Ave., Los Angeles, California.

VOORHEES, OSCAR McMURTRIE, Historian of Phi Beta Kappa, was born near Somerville, N. J., December 29, 1864, the son of Samuel Scott and Elizabeth (McMurtry) Voorhees. He is descended from Steven Coerten, from the Netherlands, progenitor of the Van Voorhees family in America. He was educated at Rutgers College, A.B. 1888 and A.M. 1891, and at New Brunswick Seminary, 1891. The degree of D.D. was conferred by Miami University, Ohio, in 1911, and LL.D. by the College of William & Mary, Va., in 1927. The Algernon Sydney Sullivan Award was conferred by William and Mary in 1934, and the Rutgers University Award for Advancing American Scholarship was received in 1936. On October 29, 1891, he married Alice R. McNair, and on June 25, 1902, he married Martha Stuart Elmendorf. He has two daughters: Helen McMurtrie and Frances Van Kleek (Mrs. Allen H. Connolly). Two other children, Ralph Whitaker and Marian MacNair, are deceased. Dr. Voorhees was Minister of Three Bridges (N. J.) Reformed Church from 1891 to 1903; High Bridge (N. J.) Reformed Church from 1903 to 1909, and of Mott Haven Reformed Church, New York City, from 1909 to 1922. He was Secretary of the United Chapters of Phi Beta Kappa from 1901 to 1931, since which time he has been Historian. He is also Senior Phi Beta Kappa Senator first elected in 1901, and a Trustee of Phi Beta Kappa Foundation from its organization in 1924. From 1910 to 1931 he was Editor of the Phi Beta Kappa Key. He compiled Phi Beta Kappa General Catalog, published in 1922. He had large responsibility for setting up 57 Phi Beta Kappa chapters, and helped arrange for the Sesquicentennial celebration of Phi Beta Kappa in 1926. Dr. Voorhees is founder and President of The Van Voorhees Association, and is compiler of Condensed Genealogy of the Van Voorhees Family, Historical Handbook of the Van Voorhees Family in the Netherlands and America, and is author of Ralph and Elizabeth Rodman Voorhees, A Tribute, published in 1927. He has presented five portraits of members of the Voorhees family to Rutgers University. Following the World War Dr. Voorhees was in Y. M. C. A. service in England and France. In 1926 he made the official presentation of the Phi Beta Kappa Memorial Building to the College of William & Mary, and also made the address at the unveiling of tablets on the building in 1936. Residence: 44 Sicard St., New Brunswick, N. J. Office: 12 E. 44th St., New York, N. Y.

VOORHEES, STEPHEN FRANCIS, Architect, was born in Rocky Hill, N. J., February 15, 1878, the son of Charles Hageman and Mary Frances (Skillman) Voorhees. He was educated at Princeton University, from which he was graduated with the degree of C. E. Honorary degrees of Dr.Engr. have been conferred upon him by Princeton University and Rensselaer Institute. He also won the degree of Doctor of Fine Arts from New York University. On October 15, 1907, Mr. Voorhees married Mabel Aleda Buys. He began his career in 1900 as a civil engineer with Wm. P. Field, Newark, N. J., continuing until 1902. During the next seven years he was associated with Eidlitz & McKenzie, architects, New York City, as civil engineer and superintendent of construction. In 1910 Mr. Voorhees entered private practice as an architect as partner in McKenzie, Voorhees & Gmelin, which in 1926 became Voorhees, Gmelin & Walker. Since 1939 the firm has been styled Voorhees, Walker, Foley and Smith, of which he is Senior Partner. Mr. Voorhees is President and Director of Architects Offices, Inc., Amateur Cinema League and the 71 Park Avenue Company, Inc.; Vice-President and Director of The

Commerce & Industry Assn. of New York, and Director of the Bank of New York, Nyack Bank and Trust Co. and the Architects Samples Corp. Residence: Voorhis Point, Nyack, N. Y. Office: 101 Park Avenue, New York, N. Y.

VORONOFF, SERGE, M.D., was born at Voronege, Russia, July 10, 1866. He went to Paris in 1884, and was naturalized a French citizen in 1897. He has been Director of Experimental Surgery Laboratory, Collège de France, since 1921. During World War I, Dr. Voronoff served as Surgeon-in-Chief of the Russian Hospital, attending the French wounded, in Bordeaux and in Paris. In 1914 he was appointed Head Surgeon of Auxiliary Hospital 197, Paris, organized especially to perform bone grafting. In this capacity Dr. Voronoff was able to give back their usefulness to a great many wounded soldiers. He won international recognition when, at the Collège de France, he discovered the influence of grafting glands on the growth of sheeps' wool, and in the increase in size and weight of these animals. This discovery was confirmed by experiments undertaken in Algeria. In 1927 the International Commission which went to Algeria confirmed these successful results. Official delegates of the French, British, Italian, Spanish, Czechoslovak and Argentine governments later issued reports embodying the observations they had made of the important increase in weight of the sheep which had been grafted, on the increase in volume of their wool and the improvement of its quality. Dr. Voronoff's second discovery was in the possibility of rejuvenating the body and to increase physical and intellectual energy through the grafting of monkey glands. This discovery, which at first upset the scientific conceptions which were accepted until then, is now recognized as accurate by the entire scientific world. On October 5, 1937, he announced a new discovery, when he informed the Société de Pathologie Comparée, at Paris, of the possibility of giving backward children their intelligence, through the grafting of the thyroid gland of monkeys, and also at the same time, obtain the normal growth of their bodies. Dr. Voronoff has shown idiots, whose photographs, taken at various ages prior to having been subjected to grafting, testify to their condition, who then became normal men and women. Dr. Voronoff is Officer of the Legion of Honor (1933), Commander of the Royal Order of Isabel the Catholic (Spain), Grand Officer of the Crown of Italy, and Grand Officer of the Imperial Order of Medjidieh (Egypt). He wears the Grand Cross of the Royal Order of Cambodge. His scientific publications include: Ovarian Grafts, London, 1913; Life, a Study of the Means of Restoring Vital Energy, New York, 1921; Rejuvenation by Grafting, London, 1924; The Study of Old Age and My Method of Rejuvenation, London, 1926; The Practical Applications of Grafting Upon Live Stock, Paris, 1927; Conquest of Life, London, 1932; Love and Thought in Animals and Men, London, 1937; From Creation to Genius, New York, 1941; Sourcer of Life, New York, 1942. The National Library, at Washington, D. C., carries fifteen works of Dr. Voronoff, in French and English. Address: The Sherry Netherland, New York, N. Y.

VOROSHILOV, Marshal KLEMENT EFREMOVICH, Assistant Chairman of the Council of People's Commissars of the Union of Soviet Socialist Republics and Chairman of the Defense Committee under the Council of People's Commissars, was born in 1881. Marshal Voroshilov was arrested in 1899 for organizing a strike in a steel factory. For many years he was a revolutionary organizer and was imprisoned several times. One of the founders of the Red Cavalry, Marshal Voroshilov served as Commander of the Ukrainian 10th and 14th Armies in the Civil War and as Commander of the Kharkov Military District. He became a member of the Ukraine Government in 1918 and since 1921 has been a member of the Executive of the Communist Party. In 1924 he was appointed Commander of the Moscow Military District. Marshal Voroshilov was People's Commissar for Defence and President of the Revolutionary Military Council of the U.S.S.R. from 1925 to May 7, 1940, when he assumed his present position. He has been a member of the Politburo since 1926. In 1935 he served on the Committee to draft reforms to the Constitution. He is a member of the Council of Labour and Defence. Address: The Kremlin, Moscow, U. S. S. R.

VOSE, RICHARD S., Chemical Engineer and Technologist, was born in Somerville, Mass., January 16, 1898, the son of Rev. Riley A. and Florence (Davis) Vose. His paternal ancestors came from England in 1634. He was educated at Rutgers, B.Sc. in 1920, and Cornell, Ph.D. 1923. On June 6, 1925, he married Helen Delap, and they have two sons: Richard and James Quentin. Dr. Vose engaged in electrode manufacture development with the Acheson Graphite Co., 1920 to 1922; sesquicarbonate process development with Solvay Process Co., in 1922, and in development with Cook Paint & Varnish Co., 1923. He was industrial fellow at Mellon Institute in 1924, and was research associate at University of Chicago from 1924 to 1926. Dr. Vose served as research chemist with Mallinckrodt Chemical Works from 1926 to 1928, and was engaged in process development in the Electrochemicals Department of E. I. duPont de Nemours & Co. from 1928 to 1931, since which time he has been petroleum technologist and chemical engineer with Sun Oil Co. He developed new meat curing process approved by U. S. Department of Agriculture; is the inventor of process chemically refining oil (petroleum); is co-inventor of process of catalytic cracking of oil (petroleum) and is the inventor of process of solvent refining of oil (petroleum). He also holds other U. S. and foreign patents and applications. Dr. Vose is a member of American Association for Advancement of Science, American Institute of Chemical Engineers, American Chemical Society, Delta Kappa Epsilon, Sons of American Revolution. He served as 2nd Lieutenant, Infantry, U.S.A., in 1918. Residence: 225 Princeton Ave., Swarthmore. Office: Sun Oil Co., Marcus Hook, Pa.

W

WAGER, RALPH EDMOND, Educator, was born at Grooms Corners, N. Y., March 31, 1881, son of Franklin and Julia (Brust) Wager. He was educated at Syracuse University, A.B. 1902, A.M. 1904; State Teachers College, Albany, N. Y., Ped.B. 1905, and at University of Chicago, Ph.D. 1921. On August 12, 1912, he married Irma Rasmussen, (dec.), and on September 9, 1940, he married Lillian Pierpont. He has three sons: Ralph W., Harold E. and William F. Dr. Wager taught in New York State public schools from 1904 to 1909. He was teacher of natural science at State Normal School, Potsdam, N. Y., from 1907 to 1909, and at Teachers College, DeKalb, Ill., from 1909 to 1918. He was student and teacher at University of Chicago from 1918 to 1921, since which time he has been Professor of Education at Emory University. He taught at summer sessions at University of Chicago in 1926, and at Northwestern University in 1928. He is a member of Masons, Civitan Club, Torch Club, Phi Kappa Psi, Phi Beta Kappa, Sigma Xi, Kappa Phi Kappa, etc. Address: 1345 Emory Rd., Atlanta, Ga.

WAGGONER, DAVID, Retired Presbyterian Minister, was born in Sheakleyville, Pa., April 5, 1870, son of Dickson R. (M.D.) and Phoebe C. (McCready) Waggoner. He is descended from early colonial stock. He was educated at Park College, '01, and post graduate study at Omaha Seminary and Chicago College of Christian Education. On June 27, 1901, he married Mary A. Pryor, and they have two surviving sons: Ralph Pryor and Rev. Robert S. Mr. Waggoner went to Alaska as a missionary of the Presbyterian Church in 1901. He spent his entire ministry in Alaska missions, and retired in October, 1939. From 1906 to 1933 he navigated about 250,000 miles as captain and operator of missionary boats in Alaska. He has served as Moderator of the Presbytery of Alaska and of the Synod of Washington. He was Stated Clerk of the Presbytery of Alaska for 25 years, and served as Chairman of Near East Relief for five years. He was Chaplain of the Alaska Legislature in 1923 and 1939, and is a member of Juneau Chamber of Commerce and of Igloo No. 6, Pioneers of Alaska. Address: 2100 Sunset Dr., Bellingham, Washington.

WAGNER, ROBERT F., United States Senator, was born at Nastatten, Germany, June 8, 1877, son of Reinhard and Helen Wagner. He was educated at College of City of New York, B.S. 1898, and New York Law School, LL.B. 1900. On August 11, 1908, he married Margaret McTigue, deceased, and he has one son, Captain Robert F., Jr. Senator Wagner began the practice of law in 1900. He was elected to the New York State Assembly in 1905, and served as State Senator from 1908 to 1918, the last eight years as Democratic Floor Leader. In 1918 he was elected Justice of the Supreme Court, and in 1924 he was designated to the Appellate Division of the First Department, from which office he resigned in 1926 to conduct his successful campaign for election to the United States Senate. He was re-elected in 1932 and 1938. He served as a delegate to the N. Y. State Constitutional Conventions in 1915 and 1938. His career has been devoted largely to the problems of social security, unemployment and other kindred issues. In the United States Senate he has been recognized as a leading authority in the field of industrial relations, and has been responsible for far-reaching legislation to stabilize industry, improve working conditions and minimize unemployment. Senator Wagner was active in the creation of the Reconstruction Finance Corp., and was chiefly responsible for the Emergency Relief and Construction Act of 1932. In 1933 he sponsored the National Industrial Recovery Act, and was co-sponsor of the laws setting up the Civilian Conservation Corps. He sponsored the Railway Retirement Act of 1934, the Social Security Act, and the National Labor Relations Act. He was father of the United States Housing Act in 1937, the National Housing Act of 1938. Among bills sponsored by him in 1940 and which became laws were the Investment Company Act and Investment Advisers Act; amendments to the Trading with the Enemy Act, authorizing the U. S. Treasury to "freeze" funds and accounts in the United States, etc. In 1942 he was co-sponsor of the bill to aid in stabilizing the cost of living. He was Chairman of the National Labor Board in 1933-34. He is Chairman of the Senate Committee on Banking and Currency, and is a member of the following commit-

tees: Interstate Commerce, Foreign Relations, Expenditures in the Executive Department, Public Lands and Surveys. He is directing a study by the Banking and Currency Committee, approved in 1939 by Senate Resolution, to inquire into the nation's monetary and banking system and to make appropriate recommendations. He is senior partner in the law firm of Wagner, Quillinan, Wagner & Tennant. He is a member of National Democratic Club, City College Alumnae, Association of the Bar of City of New York, New York County Bar Assn., New York State Bar Assn., Phi Sigma Kappa and Phi Beta Kappa. His social affiliations include Manhattan, New York Athletic and Elks Clubs, New York, and National Press Club, Washington, D. C. His hobbies are baseball, golf and the opera. Residence: 530 E. 86th St., New York, N. Y. Office: Senate Office Bldg., Washington, D. C.

WAKEFIELD, RAY C., Member of Federal Communications Commission, was born in Fresno, Calif., August 12, 1895, son of H. Franklin and Clara I. (Harris) Wakefield. He was educated at Stanford University A.B. 1916 and J.D. 1918. On August 30, 1930, he married Laureda Thompson. He has two children: Doris and John C. by an earlier marriage. Mr. Wakefield was in private practice of law at Fresno from 1918 to 1937, serving also as Assistant District Attorney of Fresno County in 1921-22. He was a member of the California Railroad Commission from 1937 to 1941, and was President from 1938 to 1940. He was appointed to the Federal Communications Commission on March 22, 1941. He is a member of National Assn. of Railroad and Utility Commissioners (President 1941), American and California State Bar Assns., Fresno County Bar Assn. (President 1930), Academy of Political Science, American Society for Public Administration (Vice-President San Francisco Bay Area Chapter 1941), Kiwanis (President, Fresno Club 1933, Lieutenant-Governor, California-Nevada District, 1936), and Commonwealth Club. He is a Trustee of the Washington, D. C. Community Chest. Permanent Residence: Fresno, Calif. Address: 2480 16th St., N.W. Office: New Post Office Bldg., Washington, D. C.

WAKELEY, ARTHUR WEEKS, Business Executive, was born December 6, 1888, in Chicago, Illinois, the son of Lucius Winchester and Helen (Weeks) Wakeley. He is a direct descendant of Lewis Morris, a General in the Revolutionary Army and signer of the Declaration of Independence. He attended Sibley College of Engineering and Cornell University (M.E. 1911). On April 10, 1920, he married Mildred Wheeler, and they have one daughter: Barbara. Mr. Wakeley began his career as a Boiler Engineer with the C. B. & Q. Railroad in Chicago, from 1911 to 1913. From the latter date until 1915 he was Purchasing Agent for Wilson Steel Products, and in 1916 he was associated with John Burnham & Co. He has been a partner in the firm of Paul H. Davis & Co. since its inception in 1916. He is Director of the following companies: Dixie-Vortex Co., National-Standard Co., W. B. Jarvis Co., and South Bend Lathe Works. He is a member of the Sons of the American Revolution and of the Kenilworth Club (President 1933). He belongs to the University and Economic Clubs of Chicago, and to the Lake Geneva Country and Yacht Clubs. His hobbies are fishing and sailing. He served two years in the First World War as Captain in the Ordnance Department. Residence: 234 Leicester Road, Kenilworth, Ill. Office: 10 S. LaSalle St., Chicago, Ill.

WALKER, GEORGE BERKELEY, Agriculturalist, was born February 17, 1883, in Pike County, Miss.; the son of Silas Cicero and Sarah (Ellzey) Walker. His grandparents were Jeremiah and L. Williams Walker. His great grandparents were John and Sarah Gates Walker, who moved to Mississippi in 1815. He was educated at Mississippi A. & M. College (now the Mississippi State College), graduating in 1907 with his B.S. degree. On April 12, 1911, he married Bessie Rea, and they have two children—George Rea and James Cicero. Mr. Walker began his career as field representative of German Kali Works, 1907-10, when he became Assistant to the Director of Experiment Stations in North Carolina. He was Assistant Director in charge of Mississippi Delta Experiment Station, Stoneville, Miss., 1910 to 1922, when he became Partner and General Manager of the Stoneville Pedigreed Seed Co., which position he held until 1928, since which time he has been President and Owner. He is the originator and Breeder of the famous Stoneville cottons, and is a breeder of registered Guernsey cattle and Belgian horses. Mr. Walker served as a Member of the Boards of Trustees of Institutions of Higher Learning in Mississippi, 1936-40, and was a Member of the Board of Trustees of Mississippi Synodical College 1928-34. He is a Member of the Delta Cotton Council and the Washington County Chamber of Commerce. He is President of the Washington County Farm Bureau and a Director of the Delta Livestock Association. He won the Master Farmer award in 1940. His Clubs are the Rotary, Greenville, Miss. His favorite recreations are hunting and fishing. He is the author of numerous agricultural bulletins. Address: Stoneville, Miss.

WALKER, JOHN, Chief Curator of National Gallery of Art, was born in Pittsburgh, Pa., December 24, 1906, son of Hay and Rebekah Jane (Friend) Walker. He received his A.B. degree at Harvard in 1930. On February 3, 1937, he married Lady Margaret Gwendolen Mary Drummond, and they have one daughter, Gillian Elizabeth Mary. Mr. Walker was associate in fine arts at American Academy in Rome from 1935 to 1939, when he assumed his present post. He is also executive officer of the National Gallery of Art. He is a Trustee of American Academy in Rome, and is a member of the Visiting Committee of Harvard University Press. He is a member of Phi Beta Kappa. His social affiliations include the Metropolitan Club, Washington, D. C.; Century Association and Coffee House, New York, and the Rolling Rock Club, Pittsburgh. He is compiler (with others) of the catalogue of paintings and sculptures in National Gallery of Art. Residence: 2806 N. St., N. W. Office: Washington, D. C.

WALKER, PAUL ATLEE, Federal Communications Commissioner, was born in Washington County, Pa., January 11, 1881, the son of Joseph L. and Hannah Jane (Pepper) Walker. He was educated at University of Chicago, from which he received his Ph.B. degree in 1909, and at University of Oklahoma, where he received his LL.B. degree in 1912. On June 2, 1914, he married Myra Evelyn Williams, and they have two sons and two daughters: Paul Atlee, Jr., Robert Williams, Myra Julia (Mrs. Calvin Darlington Linton) and Virginia Jane (Mrs. Robert Henning). Commissioner Walker was Principal of Shawnee (Okla.) High School from 1905 to 1908, and instructor at University of Oklahoma from 1909 to 1912. He was admitted to the Bar in 1912, and practiced law at Shawnee until 1915, when he became attorney to Corporation Commission of Oklahoma until 1919. He was Referee of the Supreme Court of Oklahoma from 1919 to 1921, and special counsel to the State Corporation Commission of Oklahoma, before the Interstate Commerce Commission and the Courts in freight rate matters from 1921 to 1931. He was elected to the State Corporation Commission of Oklahoma in 1930, and served as Chairman from 1931 to 1934. In July, 1934, he was appointed to the Federal Communications Commission for a term of five years, and was reappointed by President Roosevelt in 1939 for a term of seven years. Commissioner Walker was Chairman of Committee on Coöperation between Federal and State Commission, National Association of Railroad and Utilities Commissioners, from 1925 to 1934, and is now a member of the Executive Committee. Residence: 4301 43rd St., N. W. Office: Federal Communications Commission, Washington, D. C.

WALKER, WALTON HARRIS, Major General, U. S. Army, was born at Belton, Texas, December 3, 1889, son of Sam S. and May Lydia (Harris) Walker. He is a descendant of soldiers in Continental Army, War of 1812 Texas Revolution and Mexican War. His grandfathers were Major B. W. Walker and Capt. A. J. Harris, Confederate Army. He was educated at Virginia Military Institute, 1905-06; U. S. Military Academy, B.S. 1912; Field Artillery School, 1920; Infantry School, 1922; Command and General Staff School, 1926; Army War College, 1936. On March 18, 1924, he married Caroline V. Emerson, and they have one son, Sam Sims. General Walker was commissioned 2nd Lieutenant, Regular Army, 1912; 1st Lieutenant, Regular Army, 1916; Captain, Regular Army, 1917; Major, National Army, 1918; Lieutenant-Colonel, National Army, 1919; Major, Regular Army, 1920; Lieutenant-Colonel, Regular Army, 1935; Colonel, Army of the United States, 1941; Brigadier-General, Army of the United States, 1941, and Major General, Army of the United States, 1942. He was Instructor of Tactics at Infantry School from 1920 to 1922, United States Military Academy from 1923 to 1925, and at Coast Artillery School from 1926 to 1930. General Walker served in the Vera Cruz Expedition, and in World War I was at St. Mihiel, Meuse-Argonne and Arnould (Defensive Sector). He was decorated with the Citation Star with Oak Leaf Cluster for gallantry in action. He is a member of the Army & Navy Country Club, Washington, D. C., and his hobbies are hunting and fishing. Residence: Belton, Tex. Address: c/o The Adjutant-General, War Department, Washington, District of Columbia.

WALLACE, DAVID DUNCAN, Professor of History and Economics, was born in Columbia, S. C., May 23, 1874, son of William Henry and Alice A. (Lomax) Wallace. He was educated at Wofford College, A.B. 1894 and M.A. 1895, and at Vanderbilt University, Ph.D. 1899. On January 10, 1900, he married Sophie W. Adam, (dec. 1933), and on October 6, 1937, he married Maud S. Orr. He has four children: Mrs. Sophie Clippard, David A., Robert M. and Alice. Dr. Wallace in 1924 was awarded the degree of LL.D. from University of South Carolina, and Litt.D. from Presbyterian College of South Carolina. He has been Professor of History and Economics at Wofford College since 1899. He taught in the University of Michigan a half year, 1917-18, and has had numerous other school engagements. He formerly served on several boards of the South Carolina State government, concerned with public welfare activities. He is a member of the American and South Carolina Historical Societies, South Carolina and Southern Historical Associations, Southern Economic Association and Phi Beta Kappa. His publications include: Constitutional History of South Carolina 1825-75, 1899; History of South Carolina (3 vols.) 1934; Life of Henry Laurens, 1915; Government of South Carolina and United States; Government of England, National, Local and Imperial, 1st ed. 1917; and magazine and encyclopedia articles on aspects of Southern history. Address: Wofford College, Spartanburg, S. C.

WALLACE, HENRY AGARD, Vice President of the United States of America, was born in Adair County, Iowa, October 7, 1888, the son of Henry Cantwell Wallace, Secretary of Agriculture in 1921-1924, and Carry May (Brodhead) Wallace. He was graduated in 1910 from Iowa State College with the degree of B.S.A., and in 1920 re-

ceived an honorary M.S.A. degree from the same institution. On May 20, 1914, he married Ilo Browne of Indianola, Iowa. They have three children: Henry B., Robert B., and Jean B. Mr. Wallace was Associate Editor of Wallaces' Farmer from 1910 to 1924, and Editor, 1924 to 1929; Editor, Wallaces' Farmer and Iowa Homestead, 1929-33. He devised the first corn-hog ratio charts, indicating the probable course of markets in 1915. In 1920 he forecast the danger to agriculture of the post-war decline. He also developed a system of forecasting corn yields on the basis of rainfall and temperature records, and from 1913 to 1933 he experimented with breeding high-yielding strains of corn and also experimented with hogs and chickens. In 1927 he was Chairman of the Agricultural Round Table and in 1929 served as a delegate to the International Conference of Agricultural Economists. He served as United States Secretary of Agriculture from March 4, 1933 to September 5, 1940. He was elected Vice President of the United States on November 5, 1940, for the term beginning January 20, 1941. He is a Member of the General Advisory Committee to the State Department on Inter-American Affairs, Chairman of the Board of Economic Warfare, a member of the War Production Board. He is author of the following publications: Agricultural Prices, 1920; Corn and Corn Growing, (1923); Correlation and Machine Calculation, (1924); America Must Choose, (1934); Statesmanship and Religion, (1934); New Frontiers, (1934); Whose Constitution, (1936); Technology, Corporations and the General Welfare, (1937); Paths to Plenty, (1938); Price of Freedom (1940), and The American Choice (1940). Residence: Des Moines, Iowa. Office: Office of the Vice President, Washington, District of Columbia.

WALLACE, WILLIAM, Director of Rowntree & Co. Ltd. and Associated Companies, was born in Sunderland, England, May 10, 1891, the son of James and Alice (Donkin) Wallace. He was educated at Argyle House School, and received the degree of Master of Commerce from London University. On June 14, 1918 he married Nancie E. Hancox, and they have three children: Jean Galbraith, 19, Hilary Margaret, 16, and Ian Galbraith, 12. Mr. Wallace qualified as a solicitor in 1912, and in 1917 became a staff member of the Ministry of Reconstruction and Secretary of four British Government committees. In 1919 he became assistant to B. S. Rowntree (then Labor Director of Rowntree & Co. Ltd.), and about 1923 was appointed head of the Business Research Department of the company. He became Secretary in 1929 and has served as Director since 1931. In addition, Mr. Wallace is a member of the York Board of the company and Director of Overseas Companies. He is Chairman of Beech-Nut Sweets (England) Ltd. and Automatic Chewing Sweets Ltd., and Director of J. & E. Sturge (Citric) Ltd. and other companies. He has taken part in local government and has been a member of various committees of a social-economic character. He was member of the committee publishing "The Agricultural Dilemma" and "British Agriculture," and is the author of "Business Forcasting, and its Practical Application" and of various pamphlets. Mr. Wallace is a Fellow of the Royal Statistical Society and is a Member of the Reform Club. He is interested in social science, and his favorite recreations are gardening and motoring. Residence: Windrush, Strensall, York. Office: Tanrallt Hall, Llandulas, Denbighshire, and Cocola Works, York, England.

WALLENBERG, MARCUS LAURENTIUS, Chairman of Stockholms Enskilda Bank A.B., was born at Stockholm, Sweden, March 5, 1864, the son of A. O. and Anna (von Sydow) Wallenberg. He was educated at Naval College and at Upsala University, where he was Candidate Juris utriusque. On August 19, 1890, he married Amalia Hagdahl, and they have six children: Sonja, Jacob, Andrea, Gertrud, Ebba and Marcus. Mr. Wallenberg joined the Stockholms Enskilda Bank A.B. as jurist in 1890. In 1892 he became Vice-Managing Director, serving until 1911, when he became Managing Director. He was elected Deputy Chairman in 1920 and since 1938 has served as Chairman. Mr. Wallenberg is also a Director of Kopparfors AB, Wifstavarfs AB, Stora Kopparbergs Bergslags AB, Papyrus AB, Yngeredsfors Kraft AB, AB Emissionsinstitutet, AB Investor, Forsakrings AB Skandia, Orkla Grube-AB, Norsk Hydro-Elektrisk Kvaelstof A/S, Banque d'Etat du Maroc, etc. Mr. Wallenberg was active in the formation of the Federation of Swedish Industries in 1910 and of the Swedish Taxpayers Association in 1921, as well as in the reorganization of the Swedish Banks Association in 1910. He was Delegate to London, 1916-18, for negotiation of Trade Agreement with the Allies, and was Swedish representative at the Peace Conference in Paris, 1919, at the Brussels conference, 1920, and the Geneva conference, 1922. From 1920 to 1930 he was a member and Chairman of the Financial Committee of the League of Nations. Mr. Wallenberg was Chairman of the Committee for organization of German industrial debentures in 1924, and for the Committee for organization of Germany's deliveries in kind, 1924 to 1925, both under the Dawes Plan. Mr. Wallenberg served as a member of the Arbitral Tribunal under the Dawes Plan, 1925 to 1930, and under the Young Plan, 1930 to date. In 1931 he became Chairman of the Arbitral Committee regarding Germany's short term credits, and the same year served as advisor to the German Government in the bank crisis. Residence: 27 Strandvagen. Office: Kungstradgardsgatan 8, Stockholm, Sweden.

WALLS, WILLIAM JACOB, Bishop of A. M. E. Zion Church, was born in Chimney Rock, Rutherford County, N. C., May 8, 1885, son of Edward and Hattie (Edgerton) Walls, and grandson of John and Patsey Edgerton. He was educated at Livingstone College, Salisbury, N. C., A.B. 1908 and B.D. 1913; Columbia University, Journalism and Philosophy, 1922, and Chicago University, winner of A.M. 1941, where he studied under H. N. Wieman, W. C. Bower, Bertrand Russell and Ex-President

Edouard Benes. Bishop Walls began as a boy evangelist on September 10, 1899, and toured the country several times from lakes to gulf. He was Pastor at Cleveland, N. C., from 1905 to 1907; Lincolnton, N. C., 1908 to 1910; Soldiers Memorial, the Livingstone College Church, Salisbury, N. C., 1910 to 1913, and Broadway Temple, Louisville, where he built the church, from 1913 to 1920, and entertained the General Quadrennial Conference, 1916. He was Editor of Star of Zion, the denominational weekly, from 1920 to 1924, and was elected Bishop of the A. M. E. Zion Church in 1924. Bishop Walls was Fraternal Messenger to the M. E. Church, S., General Conference in Atlanta 1918, and to the M. E. Church General Conference in Kansas City 1928. He was a delegate to the Ecumenical Methodist Conference in London in 1921, and while abroad he toured Belgium, France, Italy, Switzerland and England. He spoke for Herbert Hoover in Ill., Mich., Ind., O., and Ky., in the presidential campaign of 1928, and supported President Franklin D. Roosevelt in 1936. As a delegate to the Ecumenical Methodist Congress in Atlanta in 1931 he made the address in the "Around The World" session for his race. He addressed the 12th World's Sunday School Convention, Oslo, Norway, in 1936, on the subject, "Christianity the Unturned Key." While on that trip he visited Russia, Sweden, Finland, Poland, Germany and Belgium, as well as Holland and France. Bishop Walls is Chairman of the Board of Religious Education and of the Board of Publication of the A. M. E. Zion Church. He is a Trustee of United International Christian Endeavor Society and of Livingstone College and Gammon Theological Seminary. He is a member of the Religious Educational Association (National), the International Council of Religious Education, the World's Sunday School Association, the Executive Committee of the Federal Council of Churches of Christ in America, Treasurer of Fraternal Council of Negro Churches in America, and a member of the National Commission of Relations of Y. M. C. A. and Churches and the National Association for the Advancement of Colored People. He is Chaplain of the National Negro Business League. He is a member of Phi Beta Sigma, Masons, Odd Fellows, Knights of Pythias and Elks. His hobby is travel and studying races and languages. To win his degree of A.M. from Chicago University in 1941, he offered as his thesis: "Joseph Charles Price, Educator and Race Leader." (Price was founder of Livingstone College, which awarded Bishop Walls at its last commencement the degree of LL.D.). The thesis has been published by the Christopher Publishing Co., Boston. He is author of "Joseph Charles Price, Embodiment of A Race" and the booklets: Pastorates and Reminiscences, Visions for the Times, What Youth Wants, The Negro in Business and Religion, Radio Messages of Five Years and a book, J. C. Price, Pioneer in Self Education of the Negro In America. Address: 4736 South Parkway, Chicago, Ill.

WALMSLEY, JAMES ELLIOTT, Professor of History, was born at Mingo, Va., June 24, 1872, son of Rev. C. S. and Harriet (Stalnaker) Walmsley. He was educated at Randolph-Macon College, A.B. 1893, A.M. 1894, and at Illinois Wesleyan University, Ph.D. 1909. On November 25, 1896, he married Margaret B. Kasey, and they have three daughters: Mrs. Margaret Bellus, Mrs. Frances Gee, and Louise. Dr. Walmsley served as instructor at Randolph-Macon Academy in 1894, and was Professor of Latin and English at Kentucky Wesleyan College from 1897 to 1903. He was Professor of History at Millsaps College from 1903 to 1912 and at Winthrop College from 1912 to 1925. He has been Professor of History at State Teachers College since 1925, and extension instructor at University of Virginia since 1927. He is a member of American Historical Association, Southern Historical Association, American Academy of Political and Social Science, Virginia Historical Society, Pi Gamma Mu (Vice-Chancellor 1936), Pi Kappa Delta (Governor of South Atlantic Province 1928-31), Sigma Pi Rho (Executive Councillor 1932-36), Masons and Lions Club. His publications include: European History, 1911; Making of South Carolina, 1920; The Shadow of the Peaks, 1921, and Recollections of an Early Virginian, 1942. He is associate editor of Social Science. Residence: 408 Beech St. Office: State Teachers College, Farmville, Va.

WALSH, BASIL SYLVESTER, Insurance Executive, was born in Philadelphia, Pa., the son of Daniel J. and Mary E. (O'Connor) Walsh, of Irish descent. He was educated at Central High School, Philadelphia, and on March 1, 1905, married Margaret A. Howlett. They have three surviving children: Daniel J., William D., and Margaret Mary. Basil F. and Ann are deceased. Mr. Walsh was a member of the firm of Daniel J. Walsh's Sons, insurance, from 1895 to 1910, since which time he has been Treasurer of Daniel J. Walsh's Sons, Inc. He has been President of the Home Life Insurance Co. of America since 1912. In addition, Mr. Walsh is President of the Home Protective Co., Wilmington, Del., and of the Urbaine Corp. and the Mutual Guarantee Building & Loan Association, Philadelphia; Vice-President and Treasurer of the Glen Willow Ice Manufacturing Co., Philadelphia, and a member of the Board of Directors of all these organizations. Mr. Walsh is a

member of the Catholic Philopatrian Literary Institute and of the Friendly Sons of St. Patrick. His clubs are the Penn Athletic, Germantown Cricket, Philadelphia Country and Downtown, Philadelphia; the Bala (Pa.) Golf and the Seaview Golf, Absecon, N. J. Residence: City and Maple Aves., Bala Cynwyd. Office: 504 W. Walnut St., Philadelphia, Pa.

WALSH, Very Rev. EDWARD J., C.M., LL.D., Litt.D., President of St. John's University, was born on September 18, 1877, son of Edward and Bridget A. (Hamilton) Walsh. He studied at St. John's College, and entered Congregation of Mission (Vincentian Fathers) in 1894, and prepared for priesthood at St. Vincent's Seminary, Germantown, Philadelphia. He was ordained in 1901. The honorary degree of LL.D. was conferred by Manhattan in 1935, and Litt.D. by St. Francis, 1935. Msgr. Walsh taught English, Latin and German at St. Vincent's Seminary from 1901 to 1903, and English literature, ecclesiastical history and sacred eloquence at Niagara University from 1903 to 1907. He was Vice-President of Niagara University in 1907-08, and President from 1908 to 1912. He was Superior and Director of Missions and Retreats, St. Vincent's Mission House, Springfield, Mass., from 1912 to 1926, and Vice-President of St. John's University from 1926 to 1935, since which time he has been President. He has been affiliated in executive positions with numerous movements for education, charity, civic tolerance, national spirit and religion. He gave a course of eleven lectures on the radio under auspices of National Catholic Hour in 1931, and gave course at Teachers College, Columbia University, on "Purpose and Scope of Catholic Education." He has lectured widely on education, literature, religion, etc. Address: 75 Lewis Ave., Brooklyn, New York.

WALTER, ADOLPH SCHINNER, Engineer of Mines, was born in Denver, Colo., May 7, 1889, son of Rudolph J. and Augustine S. (Schinner) Walter. He is descended from Louis XIV of France and from Walther von de Vogelweide. His grandfather, Adolph Schinner, helped found Emporia and Lawrence, Kan. He was educated at University of Virginia, 1911-12, and at Colorado School of Mines, Engineer of Mines, 1915. On June 3, 1915, he married Mildred Maxwell, and they have two children: Mrs. Phyllis Bosworth, and Carolyn. Dean Walter worked as engineer, chemist and plant and designing engineer to various mining properties from 1907 to 1921, and examined and reported in various mining properties from 1915 to 1942. He has served as expert witness in United States courts on many mining cases. He was Professor of chemistry and Assistant Professor of metallurgy at New Mexico School of Mines, Socorro, New Mexico, in 1922-23, and Professor of mining and metallurgy from 1923 to 1939, since which time he has been Dean of mining and metallurgy. He was President of New Mexico Miners and Prospectors Association in 1940, and President of New Mexico Conference (founder) 1933-37 and 1941-42. He is a Director of New Mexico Society of Engineers, and a member of Colorado Mining Association, American Institute of Mining and Metallurgical Engineers and of American Mining Congress (State Governor 1940). He is Registered Engineer No. 98, New Mexico. He is Past Grand Master of Masons in New Mexico, and is a member of Sigma Nu. His hobbies are fishing, hunting, swimming and tennis. Address: P. O. Box 705, Socorro, New Mexico.

WALTER, BRUNO, Conductor, was born in Berlin, Germany, September 15, 1876, and studied at Stern's Conservatorium. He began his operatic career in 1893 at the Operahouse in Cologne as coach, but conducted the smaller opera there in his first year. He was chorus master of the Operahouse in Hamburg in 1894-95 and Conductor in 1895-96. From 1896 to 1898 he conducted in smaller opera houses, and in 1898 he became the first Conductor of the Opera at Riga. In 1900 he was engaged by the Royal Opera House in Berlin, and in 1901 he left to follow the offer of Gustav Mahler, whom he had met in 1895, to become First Conductor of the Vienna Opera, until 1912. After Felix Mottl's death he became his successor as "Koeniglich Bayrischer Generalmusikdirektor" in Munich. Bruno Walter led the Munich Opera with the Wagner and Mozart Festivals in the Prinzregenten- and Residenz-Theatre until 1922. He served as Guest Conductor in Europe and America from 1923 to 1925. From 1924-1931 he lead the spring season of the London Covent Garden Opera. From 1925 to 1929 he-was Generalmusikdirektor of the Berlin Municipal Opera House, and for the next four years he was Director of the Leipzig Gewandhaus. For the next four years he was Guest-Conductor of the New York Philharmonic Society. He was one of the leading artists of the Salzburg Festival for 12 years. In 1935 the Austrian Government asked him to again take a leading position at the Vienna State Opera, and he served in this capacity until 1938, when he sent his resignation to the Vienna Opera and the Salzburg Festival. In 1939 and 1940 he was Guest Conductor on National Broadcasting Co. concerts in New York. Since 1941 he has been Guest Conductor of the New York Philharmonic Society, and in 1941-42 he appeared in the same capacity at the Metropolitan Opera House. In September, 1938, the French Government made Bruno Walter a French citizen. He is Commandeur of the French Legion of Honor and Grand Officier of the Dutch Oranje-Nassau Order. Besides a number of smaller articles, he wrote an essay on "The Moral Forces of Music," and a book, "Gustav Mahler." Address: Metropolitan Opera Association, New York, N. Y.

WALTON, THOMAS OTTO, President of Texas Agricultural and Mechanical College, was born in Gary, Texas, March 8, 1884, the son of James Austin and Emma Jane (Heaton) Walton. He was educated at State Teachers College of Denton. In 1925 Baylor conferred upon him the degree of LL.D. On August 17, 1904, he married Clara Ethel Turner, and they have two sons and two daughters: Thomas Turner, Thomas Ousley, Ethyl Burgess and Lillie Mae Bortle. Dr. Walton began his career as a school teacher in 1902, and was County Agricultural Agent for Polk County from 1908 to 1910. He was District Agent of Texas A. & M. Extension Service from 1911 to 1916, and Director of Extension Service from 1916 to 1925, since which time he has been President. Dr. Walton was President of Association of Land-Grant Colleges and Universities from 1933 to 1934, and has been Chairman of the Executive Committee since 1937. He is a Fellow of Texas Academy of Science; Member of American Academy of Science; Member of Executive Committee on Education and National Defense, a Member of Advisory Committee to the Joint Army and Navy Committee on Moral and Education and a Member of Texas State Defense Council. Address: College Station, Texas.

WALWYN, Vice-Admiral Sir HUMPHREY THOMAS, K.C.S.I., K.C.M.G., C.B., D.S.O., Governor of Newfoundland, was born in Wrexham, Wales, January 25, 1879, son of Colonel J. Walwyn. He was educated at Dartmouth, England, H.M.S. Britannia. On August 7, 1912, he married Eileen van Straubenzee. Admiral Walwyn went to sea in H.M.S. Camperdown in January, 1895, and in 1904 qualified as Gunnery Lieutenant and obtained the Egerton Memorial Prize. He served as Gunnery Lieutenant of H.M.S. Drake, under Prince Louis, and of H.M.S. Superb, Neptune. He became Commander in 1912, and commanded H.M.S. Warspite from 1915 to 1917, becoming Captain in 1916. He was in command of destroyer flotillas and served as Senior Officer of Mediterranean Destroyers in 1923, and was Director of Gunnery Division, Naval Staff, the Admiralty, from 1924 to 1926. He commanded H. M.S. Valiant in 1926, and served as Flag Officer commanding the Royal Indian Navy from 1928 to 1934. He was promoted to Rear Admiral in 1928 and Vice-Admiral in 1932, and was placed on the retired list in 1934. He has been Governor of Newfoundland since 1936. Address: Government House, St. John's, Newfoundland.

WAND, Most Rev. JOHN WILLIAM CHARLES, D.D., Archbishop of Brisbane and Metropolitan of Queensland, Church of England, was born in Grantham, England, January 25, 1885, son of Arthur J. H. and Elizabeth A. O. (Turner) Wand. He was educated at St. Edmund Hall, Oxford, from which he received his B.A. (1st Class Theology) 1907, M.A. 1911, and D.D. (hon. causa) in 1934. He has been an Honorary Fellow of St. Edmund Hall since 1938. He also studied at Bishop Jacob's Hostel, Newcastle-on-Tyne. Archbishop Wand was ordained in 1908, and was Curate of Benwell from 1908 to 1911 and of Lancaster from 1911 to 1914. He was Vicar-Choral of Sarum from 1914 to 1919 and Vicar of St. Marks, Sarum, from 1919 to 1925. Archbishop Wand was lecturer at Sarum Theological College from 1914 to 1920 and tutor from 1920 to 1925. He was lecturer in theology at St. Edmund Hall, Oxford, from 1928 to 1931, and select preacher from 1930 to 1932. He was fellow, tutor and Dean of Oriel College, Oxford, from 1925 to 1934. From 1927 he was Examining Chaplain to the Bishop of Peterborough, and from 1931 to 1934 was University lecturer in church history. He was Examiner of the Honour School of Theology, Oxford, from 1932 to 1934. On May 1, 1934, he was consecrated Archbishop of Brisbane in St. Paul's Cathedral by the Archbishop of Canterbury and other Bishops. Archbishop Wand is Chaplain and Sub-Prelate of the Order of St. John of Jerusalem. Archbishop Wand's publications are as follows: "The Golden String," 1926; "The Development of Sacramentalism," 1928; "History of the Modern Church," 1930; "The Old Faith and the New Age," 1933; "Westminster Commentary" (I. II. Peter and Jude), 1934; "Oxford and the Groups" (in collaboration), 1934; "History of the Early Church" 1937; "European Civilization" (in collaboration), 1937; "First Century Christianity" (Moorohouse Lectures), 1937, and "Union of Christendom" (in collaboration), 1938. Address: "Bishopsbourne," Brisbane, Queensland, Australia.

WANG CHING - WEI (Wang Chao-Ming), Head of the Japanese-sponsored Central China Government, was born in 1884. He received his education at Tokyo Law College. After an attempt to assassinate the Prince Regent, Wang Ching-Wei was imprisoned for two years, 1909-1911. In 1924 he was Chief Adviser to Dr. Sun Yat-sen and from 1925 to 1927 served as Chairman of the Kuomintang Central Executive Committee and the Central Political Council, as well as Chairman of the National Government and of the Military Council. In 1929 he was expelled from the Kuomintang and was reinstated two years later. Wang Ching-wei was Chairman of the Peiping Enlarged Conference of Kuomintang Left-Wing and anti-Nanking factions in 1930. He was appointed State Councillor of the National Government in 1932 and Chairman of the Central Political Council in 1936, having served as President of the Executive Yuan from 1932 to 1935 and as Minister for Foreign Affairs from 1933 to 1935. Wang Ching-Wei is now head of the Japanese-sponsored Central China Government. He is author of "The World and China after the Paris Conference" and "China's Problems and their Solution." Address: Shanghai, China.

WANG CHUNG-HUI, Secretary-General of the Supreme National Defense Council of China, was born in Canton, China, December 1, 1881, son of Wang Yuk-cho and Yeh. He was educated at Peiyang University, China, and received the degree of D.C.L. from Yale University. Dr. Wang was appointed Minister of Foreign Affairs and Minister of Justice in 1912. He became Chief Justice of the Supreme Court in 1920, and again served as Minister of Justice from 1927 to 1928. He was President of the Judicial Yuan from 1928 to 1931, and in 1937 was appointed Acting President of the Executive Yuan. From 1937-1941 he was Minister of Foreign Affairs, and since 1941 he has been Secretary-General

of the Supreme National Defence Council. Dr. Wang has been a memment. Dr. Wang has been a member of the Kuomintang Central Supervisory Committee since 1929. He was delegate for China to the League of Nations in 1921, and to the Washington Conference in 1922. He is interested in literature. In 1907 he translated into English the German civil code. Address: Chungking, China.

WANG YIN-TAI, Minister of Industries of the Provisional Government of the Chinese Republic, was born in Soochow, Kiangsu, China, on June 10, 1887, the son of Wang Shig-t'ung, who in 1911 became Minister of Justice. A written family chronicle of his family goes back 2,000 years. He was educated at Law School, Tokyo University, 1908, and University of Berlin, 1912. He married Ruth Kettner, and they have six daughters: Susanne, Sieglinde, Ruth, Johanna, Sibylle and Liane. Mr. Wang was appointed a member of the Law Drafting Commission in 1913, and during that same year served as Special Investigator of German Constitution and Self-Government. He was Councillor of the Legislative Bureau in 1914, and in 1920 was appointed Chief of the General Department of Northwestern Border Commission and Acting High Commissioner of Urga, Outer Mongolia. He was Adviser to the Commander-in-Chief of Manchuria in 1921, and was Chief Delegate for Investigation of Industries in European countries in 1922. Mr. Wang was Assistant Director-General of the Public Work Department, Mukden, from 1923 to 1925. He served as Vice-Foreign Minister in 1926, Foreign Minister in 1927, and as Minister of Justice in 1928. He practiced as an attorney-at-law from 1929 to 1937, when he was appointed Minister of Industries. Mr. Wang is Director-General of the Hui Yeh Bank, Vice-President of the Crown China Life Insurance Co., Director-General of the Chinese Industrial Development Co., and Director of the Shantung Mining Co. Residence: 17 Hsiao Shih Ch'iao, Peking 9. Office: Fen Tzu Hutung, Peking W., China.

WANG YUNG-PING, Minister of Justice of the Nationalist Chinese Government, was born in Yihsien, Shansi, in 1881. A graduate of the Tokyo College of Law, Mr. Wang joined the Tung Meng Hui while in Japan. In 1911 he was appointed speaker of the Shansi Provincial Assembly, and in 1913 he was elected Senator. He was Legislative member of the Legislative Yuan from 1929 to 1932, and Vice-Chairman and subsequently Chairman of the Examinations Committee of the Examination Yuan. He assumed his present duties as Minister of Justice in November, 1934. Address: Ministry of Justice, Judicial Yuan, Chungking, China.

WANNAMAKER, JOHN SKOTTOWE, President of The American Cotton Association, was born at St. Matthews, S. C., September 25, 1869, the son of Capt. Francis Marion and Eleanor Margaret (Bellinger) Wannamaker. Mr. Wannamaker was educated at grammar schools and through home studies. On June 24, 1896, he married Lillian Bruce Salley, daughter of Thomas and Anne (Mackay) Salley. They have one son and three daughters: Francis Marion, Mrs. J. Blanton Belk, Mrs. W. L. DePass, Jr., and Mrs. W. Herbert Smith. Mr. Wannamaker served as telegraph operator and railroad agent for the Southern Railroad at Rowesville and St. Matthews, S. C., from 1885 to 1895. He was Cashier of the St. Matthews National Bank from 1895 to 1905 and President from 1905 to 1925. He has been extensively engaged in farming since 1900, and is also engaged in wholesale and retail merchandising and banking. He served as President of the South Carolina Cotton Association from 1910 to 1914, and has been President of the American Cotton Association continuously since its organization in 1914. Mr. Wannamaker was President of the South Carolina Bankers Association from 1918 to 1920, and was Joint Chairman of the World's Cotton Conference, New Orleans, La., 1920. He was elected President of the American Cotton Growers at World Cotton Conference, Manchester, England, in 1922, and in 1921 appeared before the Joint Commission of Agricultural Inquiry of the House and Senate of the 67th Congress, August, 1921. Author: Story Cotton, From Boll to Bolt, Genealogies and Memoirs Wannamaker Salley, Bellinger and Mackay Families and others, also Memoirs Lillian Bruce Salley and John Skottowe Wannamaker. Residence: East Railroad Ave. Office: West Bridge St., St. Matthews, S. C.

WANTZ, RAYMOND, Corporation Executive, was born near Goshen, Ind., June 12, 1875, the son of Jacob and Reina (Müllner) Wantz. He was educated at Franklin (Ohio) grade school. On September 1, 1915, he married Ida M. Carlson, and they have one son and one daughter: John Franklin Ray and Kathleen W. Carter. Mr. Wantz organized the Rockford Paper Box Co. in 1904 and served as Secretary and Manager. In 1918 he organized the Rockford Fibre Container Co., and was President until 1928, when he combined both companies, becoming President of the new company. He is also Vice-President of Eddy Paper Corp. and President of Fritz Carlson Realty Co. Mr. Wantz assisted in organizing the Rockford charities group in 1918 and served as President in 1925. He is a former President and Director of the Rockford Manufacturers and Shippers Association. During the World War he served as Chairman of the County Loan Committee, and as Federal Labor Director, Northern District of Illinois. He was President of Illinois Manufacturers Association from 1934 to 1936. Mr. Wantz served on the Special State Tax Commission appointed by Governor Emmerson in 1931, and acted as one of the three members appointed in 1931 by Governor Emmerson to the State Prevailing Wage Appeal Board. In 1934 he served on the Committee of Special Relief and Unemployment Relief appointed by Governor Horner, and in 1935 he acted as Chairman of the arbitration board between city and local utility, settling rate dispute. He was a member of the National Advisory Committee for the State of Illinois of the New York World's Fair, 1939. Mr. Wantz is an Elk, and his social affiliations include Union League Club of Chicago, Rockford Country, Mid-day and La Gorce Golf Clubs. He serves as member of Board of Appeal for Northern Illinois Selective Service. His hobbies are hunting wild ducks and golf. Residence: 2024 Harlem Blvd., Rockford, Ill., and 6361 North Bay Rd., Miami Beach, Fla. Office: 701 Talcott Bldg., Rockford, Illinois.

WARBURG, JAMES PAUL, Industrialist and Financier, was born in Hamburg, Germany, August 18, 1896, the son of Paul Moritz and Nina J. (Loeb) Warburg. He was educated at Harvard, from which he received his A.B. magna cum laude in 1917. In 1935 he married Phyllis Baldwin, and by previous marriage to Kay Swift he has three daughters: April Carlotta, Andrea Swift and Kathleen. Mr. Warburg was associated with the B. & O. Railroad Company in 1916; the National Metropolitan Bank, Washington, D. C., from 1918 to 1919, and with the First National Bank of Boston from 1919 to 1921. He served as Vice-President of the International Acceptance Bank, New York, from 1921 to 1929, and President of the International Manhattan Co., Inc., from 1929 to 1931. From 1931 to 1935 he was President of the International Acceptance Bank, Inc., and Vice-Chairman of the Bank of Manhattan Co. In 1933 Mr. Warburg acted as Financial Adviser to the United States Delegation to the London Monetary and Economic Conference. He is now President and Director of the Fontenay Corp. and of The Bydale Co., and Director of Bank of Manhattan Co., Los Angeles & Salt Lake Railroad, Oregon Short Line Railroad, Oregon Washington Railroad, Union Pacific Railroad, Patpros Corp., The Polaroid Corp. and the Alfol Insulation Co. In August, 1941, became Special Assistant to Coordinator of Information. July, 1942, became Deputy Director Office of War Information Overseas Branch. July, August, organized OWI office in London. His civic interests are varied. He is a Director of the Juilliard School of Music and of the Philharmonic-Symphony Society of New York, and is a Trustee of Post-Graduate Medical School and Hospital, New York. Mr. Warburg is a member of Phi Beta Kappa, and his clubs include the Bond, Economic, Marshall Chess and Harvard, The Court House, New York; Harvard, Boston; Cosmos, Washington; Chevy Chase (Maryland); Authors, London, England. He was decorated by the King of Sweden with the Order of Vasa. His publications include the following: Wool and Wool Manufacture, 1920; Cotton and Cotton Manufacture, 1921; Hides and Leather Manufacture, 1921; Acceptance Financing, 1922; Three Textile Raw Materials, 1923; And Then What (verse), 1931; Shoes and Ships and Sealing Wax (verse), 1932; The Money Muddle, 1934; It's Up to Us, 1934; Hell Bent for Election, 1935; Still Hell Bent, 1936; Peace In Our Time? 1940; Our War and Our Peace, 1941, and Man's Enemy and Man (verse), 1942. During the World War he served as a Lieutenant (j.g.) in the U. S. Naval Reserve Flying Corps. Residence: 34 E. 70th St., New York, N. Y., and North Greenwich, Conn. Office: 36 E. 70th St., New York, New York.

WARBURTON, C(LYDE) W(ILLIAM), Deputy Governor of the Farm Credit Administration, was born December 7, 1879, at Independence, Iowa, the son of William H. and Ellen C. (Irvine) Warburton. He was educated at Iowa State College (B.Sc. in Agr. 1902, Hon. D.Sc. 1925). On October 16, 1907, he married Anne E. Draper. He began his career in 1903 as Scientific Assistant in the U. S. Department of Agriculture, and in 1903-10 served as Agronomist with the Department. From 1911 to 1912 he was Editor of Webb Publishing Co., and in the latter year returned to the Department of Agriculture in his former capacity. He was Director of Extension Work from 1924 to 1939, and has been Deputy Governor of the Farm Credit Administration in the Department since 1940. He is Past Secretary of the American Society of Agronomy, served as Editor of Its Journal in 1914-21 and as President in 1925, and is a member of the American Assn. for the Advancement of Science. He is the author (joint) of Field Crops, and of numerous bulletins and reports. His club is the Cosmos of Washington. Residence: 20 West Lenox St., Chevy Chase, Md. Office: U. S. Department of Agriculture, Farm Credit Administration, Washington, D. C.

WARD, JOHN WILLIAM GEORGE, Presbyterian Minister, was born in Liverpool, England, son of John George and Anne (Wilde) Ward. He became a naturalized American citizen in 1934. He was educated at Liverpool Institute of Technology and Art, and at Nottingham College, from which

he was graduated with honors. The degree of D.D. was conferred by Congregational College of Canada in 1925, and Litt.D. by Olivet College in 1931. On July 5, 1905, he married Alice Elsie Baskerville, and they have one daughter and one son: Eileen Baskerville and Kenneth Beecher. Dr. Ward was Minister of Emmanuel Congregational Church, Bootle, Lancs., England, from 1911 to 1917, and of Tollington Park Church, London, from 1917 to 1924. He went to Canada in 1924 as Minister of Emmanuel Church, Montreal, and then served as Minister of First Congregational Church, Detroit, from 1928 to 1932, when he became Minister of First Presbyterian Church, Oak Park, Ill. He is author of the following books: Problems That Perplex, 1919; Parables for Little People, 1921; Messages from Master Minds, 1922; The Master and the Twelve, 1924; Chats with the Children, 1925; Cameos from Calvary, 1926; Treasure Trove for Little People, 1927; His Last Week, 1928; Portraits of the Prophets (included in Vatican Library, Rome), 1930; The Beauty of the Beatitudes, 1931; The Rabbit and the Clock, 1932; Tragedy and Triumph of Easter, 1933; Refiner's Fire, 1934; Special Day Sermons, 1935; Glorious Galilean, 1936, and Crowded Out (Christmas pageant), 1937. He also wrote and produced the plays and pageants: Prejudice, 1929; Samson & Delilah, 1934; Crowded Out, 1935; A Syrian Romance, 1937, and At Bethlehem's Inn, 1939. He writes for magazines under the name of W. Hay Hardy. He is a member of the Oak Park Rotary Club. His hobbies are motion picture photography and amateur radio. During the first World War, Dr. Ward received the General Service Medal of the British Government for his work with the Y. M. C. A. and Red Cross in France. Residence: 1048 N. Euclid Ave. Study: 931 Lake St., Oak Park, Ill.

WARD, STEVENSON, E., Retired Banker, was born in Mansfield, Ohio, July 22, 1879, son of Marion D. and Mary (Stevenson) Ward. He was educated at University of Michigan. On October 5, 1904, he married May Sullivan, and they have one daughter and two sons: Katherine W. McGuire, Stevenson E., Jr., and James A. Mr. Ward was Manager of the Mansfield (Ohio) Telephone Co., from 1902 to 1907, and Cashier of the Bank of Mansfield from 1907 to 1912. He was Assistant Cashier of the National Bank of Commerce in New York in 1912, Cashier from 1912 to 1914, Vice-President from 1914 to 1923, and President from 1923 to 1929. He is a member of the American Board of the Commercial Union Assurance Co. Ltd. and of the Ocean Accident and Guaranty Co. Ltd. He is a Director of the Commercial Union Fire Insurance Co. of New York, Columbia Casualty Co. and the First Federal Savings and Loan Association. His social affiliations include the Metropolitan and Bankers Clubs, New York; Blind Brook, Manursing Island, Siwanoy and Westchester County Clubs; Wianno (Mass.) Club, and the Everglades Club, Palm Beach, Fla. Address: 8 Governors Road, Bronxville, N. Y.

WARDINGTON, Lord (John William Beaumont, formerly John William Beaumont Pease), Peer since 1936, Chairman of Lloyds Bank, Ltd., was born in Benwell, Northumberland, England, July 4, 1869, the son of John William (J.P., D.L.) and Helen Maria (Fox) Pease. He was educated at Marlborough and at New College, Oxford. In 1923 he married Hon. Mrs. Dorothy Charlotte Lubbock, and they have two sons: Hon. Christopher Henry Beaumont Pease and Hon. William Simon Pease. On leaving Oxford Lord Wardington entered into the private banking partnership of Hodgkin, Barnett, Pease, Spence & Co., Northumberland. When this bank was amalgamated with Lloyds Bank in 1903 he was elected a Director of the latter, becoming Deputy Chairman in 1909 and Chairman in 1922. Lord Wardington has also served as Chairman of the Bank of London & South America, Ltd. since 1921, and is Alternate Chairman of Lloyds & National Provincial Foreign Bank, Ltd. He is Extraordinary Director of the National Bank of Scotland, Ltd., and Director of the Alliance Assurance Co., Ltd. His Lordship served as Chairman of the London Clearing Bankers' Committee in 1923-24, 1931-32, 1936-37, and 1937-38. He has been Chairman of the Joint Committee of British Short-Term Creditors since its formation in 1931, and member of the Council of Foreign, Bondholders since 1923. He was President of the British Bankers' Association in 1923-24, 1931-32, 1936-37, and 1937-38. Lord Wardington is a member of the General Council of King Edward's Hospital Fund for London and of the Finance Committee. He is Chairman of the Finance Committee of the British Empire Cancer Campaign, and is a Founder Governor (1929) of the Bonar Law Memorial College, and Chairman of the Finance Committee of the Governing Body. Residence: Wardington Manor, Banbury, Oxon., and 16 St. James's St., London, S.W.1. Office: 71 Lombard St., London, E.C.3, England.

WARMER, GEORGE ACHESON, Pastor of The First Methodist Church, was born on October 28, 1882, son of Benjamin and Ann (Parnell) Warmer. He was educated at Northwestern University, 1905-06; University of North Dakota, B.A. 1908, and Wesley College, M.A. 1909, D.D. 1920. The degree of D.D. was also conferred by University of Southern California in 1942. On November 13, 1909, he married Jennie E. Craig, by which union he has three sons and one daughter: George A., Jr., Charles E., James C., and Mrs. Florence Erteith. On April 20, 1930, he married Alma E. Hassell, and they have two children: Jean Alma and Thomas P. Dr. Warmer was ordained deacon in the Methodist Episcopal Church in 1909, and Elder in 1913. He was pastor at Lindsay, Calif., from 1914 to 1918; Bakersfield, Calif., from 1918 to 1924; West Lake Church, Los Angeles, 1924 to 1927; Santa Ana, 1927 to 1937, and Riverside from 1937 to 1940, since which time he has been in his present pastorate. Dr. Warmer is a member of the Board of Education, Youth Commission and Inter-Board Committee of the Methodist Church. He is Chairman of the Southern California-Arizona Conference Board of Education and Chairman of the conference Board of Ministerial Training. He is Chairman of the International Life and Community Evangelism Committee of San Diego, and is Trustee of College of the Pacific. He is President of the Board of Directors of the Spanish American Institute. He was Chairman of the Ministerial Assn. of San Diego in 1941-42, and is a Director of the USO. He is a member of the Kiwanis Club, and was a Director in 1941-42. He was President of the Present-Day-Club of Riverside, 1940-41. His publications include: We Pray for What; Does Religion Give Security; The Power of Expectancy; An Age Old Belief Gets Undeniable Support, etc. He is book reviewer for the Christian Advocate. Dr. Warmer served in civilian defense work in World War I. Residence: 2242 Dale. Office: 1112 9th Ave., San Diego, California.

WARMINGHAM, OSBERT WRIGHTMAN, Associate Director of American Youth Foundation, was born in Madras, India, August 10, 1885, son of William G. and Violet R. (Wrightman) Warmingham, of British Army ancestry. He was educated at Ohio Wesleyan University, 1906-07; Northwestern University, 1908-09; University of Chicago, 1909-10; University of Wisconsin, A.B. 1914; Boston University, S.T.B. 1917; graduate studies at Boston University, and research studies in Oxford. The degree of D.D. was conferred by Carroll College. On January 2, 1912, he married Josephine Nichols, and they have an adopted daughter, Mrs. Jane Natalie Killam. Dr. Warmingham was acting minister at Oconto (Wis.) Methodist Church, 1908; Augusta Street Church, Chicago, 1910-1911; Genoa City, Wis., 1912 to 1914, and at Marblehead, Mass., 1917-18. He was instructor in Old Testament at Boston University in 1918, Professor of religious history and literature in 1919, and Professor of Biblical history and literature from 1920 to 1938. He was lecturer at the Summer Training Camp of The American Youth Foundation from 1918 to 1938, since which time he has been Associate Director and lecturer. He is a Mason, an ordained clergyman, and is a member of Pi Gamma Mu. He is noted as a poet, musician and lecturer. His hobby is flower gardening. He is author of a volume of verse, Carols and Chorales, and is a contributor to the Master Library Series. In World War I he was drafted into the U. S. Army. Residence: 828 Chestnut, Waban, Mass. Office: 3930 Lindell Blvd., St. Louis, Mo.

WARNE, COLSTON ESTEY, President of the Consumers Union of the United States, and Professor of Economics, Amherst College, was born in Romulus, N. Y., Aug. 14, 1900, the son of Clinton Arlington and Harriet E. (Estey) Warne. He received his A.B. 1920 and A.M. 1921 from Cornell University, and his Ph.D. from the University of Chicago in 1925. On October 27, 1920, he married Frances Lee Corbett, and they have three children: Clinton Lee, Margaret Cecelia and Barbara Frances. Dr. Warne began as a clerk with the Federal Reserve Bank of New York in 1919. He was Instructor at Cornell University from 1920 to 1921, Associate Professor at the University of Denver from 1925 to 1926, and Assistant Professor at the University of Pittsburgh from 1926 to 1930. He was Associate Professor of Economics at Amherst College from 1930 to 1942, when he was appointed Professor. Dr. Warne has been President of the Consumers Union of the United States since 1936. He was a Director of the Cooperative League of the United States from 1928 to 1932, and was a Director of Cooperative Distributors 1932-1942. He is the author of "Consumers Cooperative Movement in Illinois," University of Chicago Press, 1926, and joint author of "Labor Problems in America." Residence: 110 Blue Hills Rd., Amherst, Mass. Office: 17 Union Sq., New York, N. Y.

WARNER, EDWARD (PEARSON), Member of Civil Aeronautics Board, was born in Pittsburgh, Pa., November 9, 1894, son of Robert L. and Anne (Pearson) Warner. He was educated at Harvard, A.B. 1916, and at M. I. T., B.S. 1917, M.S. 1919. The degree of D.Sc. was conferred by Norwich University in 1938. He is married to Joan Potter, and they have two children: Sandra and Barry. Dr. Warner served as Aeronautics Engineer, U. S. Army, conducting Aeronautic Research and Teaching Airplane Design in Army and Navy courses at M. I. T. in 1917-18, and as Professor of Aeronautics in 1920-26. He was Chief Physicist to National Advisory Committee for Aeronautics, at Langley Field, in 1919-20. From 1926 to 1929 he was Assistant Secretary of Navy for Aeronautics, and was Editor of "Aviation" from 1929 to 1934, following which he served as Vice-Chairman of the Federal Aviation Commission until 1935. He was Consultant in private practice from 1935 to 1938. He was Economic and Technical Adviser to Civil Aeronautics Authority in 1938 and 1939 and has been a member of the Civil Aeronautics Board since 1939. He is a Fellow of the Institute of the Aeronautical Sciences, and of the Royal Aeronautical Society, and is a life member of Society of Automotive Engineers (President 1930). He was Wright medalist of the latter in 1932, and in 1927 received the medal of the Aero Club de France for book on aerodynamics design. His social affiliations include Harvard Club of New York, and Cosmos and National

Press Clubs, Washington, D. C. He is author of Aerostatics, 1926; Airplane Design-Aerodynamics, 1927; Airplane Design-Performance, 1936, and Aviation Handbook (with Johnston), 1931. Residence: 4639 Kenmore Dr., N.W. Office: Commerce Bldg., Washington, D. C.

WARNER, MILO JOSEPH, Lawyer, Past National Commander of the American Legion, was born at Lime City, Ohio, November 11, 1891, son of Smith and Mary Ellen (Brownsberger) Warner. He was educated at Ohio State University, A.B. 1913, LL.B. 1916. On June 1, 1917, he married Dorothy C. Bennett, and they have three children: Milo J., Jr., Donald W. and Carolyn B. Mr. Warner was commissioned 2nd Lieutenant, Regular Army Calvary, on June 3, 1917, and retired as Captain in 1919. He was wounded in action at Le Charmel, France, on July 28, 1918, and was decorated with the Purple Heart. He has been a member of the law firm of Doyle & Lewis since 1919, and in 1942 was appointed Special Assistant Attorney-General of Ohio. He is a member of the Toledo (President 1935), Ohio and American Bar Associations, American Legion (National Commander 1940-41, in latter year was on mission to England), Ohio State War Council, Toledo Industrial Peace Board, Military Order of World War, Ohio Society of New York (non-resident Vice-President), etc. He is Honorary Dominion President of the Canadian Legion of the British Empire Service League, and is a Director of the Boys Club of Toledo. His social affiliations include Inverness Club, Toledo; University Club, Columbus, and Army and Navy Club, Washington, D. C. He is author of various articles and pamphlets on national defense and Americanism. Residence: 3443 Darlington Rd. Office: 1631 Nicholas Building, Toledo, Ohio.

WARNER, WILLIAM BISHOP, President of the McCall Corp., was born in Hannibal, Mo., December 20, 1874, the son of William Andrew and Marie Virginia (Bishop) Warner. He was educated in Detroit public schools. On April 17, 1909, he married Sibyl Moore. They have two daughters: Mrs. Oliver H. Durrell and Sibyl Virginia. Mr. Warner began his career as stockboy with Edson Moore, Detroit, in 1890. He was associated with Brown Durrell, Chicago, from 1901 to 1909, and served as Merchandise Manager of William Filene's Sons Co., Boston, from 1909 to 1916. He was Merchandise Manager of J. L. Hudson Co., Detroit, from 1916 to 1919, since which time he has been President of McCall Corporation. Mr. Warner is also Director of American Woolen Co., Van Raalte Co., Fiduciary Trust Co., Atlantic Mutual Insurance Co. and W. T. Grant Co. He is President of National Publishers Assn., and is Past President and now a member of the Executive Committee and a Director of the National Association of Manufacturers. Residence: 158 Elderwood Ave., Pelham. Office: 230 Park Ave., New York, N. Y.

WARREN, AVRA M., United States Minister to the Dominican Republic, was formerly chief of the State Department's visa division in Washington, D. C., until February 26, 1942, when he received his present appointment. Address: United States Legation, Santo Domingo, Dominican Republic.

WARREN, JAMES THOMAS, College President, was born in Corinth, Miss., December 5, 1884, the son of John Thomas and Annie (Skillman) Warren. He was educated at George Peabody College for Teachers, from which he received the degrees of B.S. and M.A. In 1929, Georgetown conferred upon him the degree of LL.D. On December 26, 1912, he married Martha Moore Vincent. Dr. Warren began as a teacher in rural schools in 1903, and was Superintendent of Schools in Rockwood, Tenn., from 1915 to 1917. He served as President of Hall-Moody Junior College from 1917 to 1926, and as Vice-President of Tennessee College for Women, one year, 1926-27, since which time he has been President of Carson-Newman College. Dr. Warren was President of Tennessee Baptist Convention from 1928 to 1931, and 1st Vice-President of Southern Baptist Convention from 1937 to 1938. He is a member of the Kiwanis and Civitan Clubs. Address: Jefferson City, Tenn.

WARREN, WILLIAM TILMAN, Architect, was born in Montgomery, Ala., October 3, 1877, son of James R. and Fannie (Leak) Warren. He was educated at Alabama Polytechnic Institute, 1897, and Columbia University, 1902. In 1912 he married Dorothy Orr, and they have two children: Dorothea and William T., Jr. Mr. Warren began as a draftsman in the office of McKim, Mead & White, New York City, in 1902, and in 1907 he went with Albro & Lindeberg. He began practice of architecture in Birmingham in 1908, and was a member of the firm of Warren & Welton until 1911, and Warren & Knight from 1911 to 1922. He is now a member of Warren, Knight & Davis. Mr. Warren is also a Director of Southern Life & Health Insurance Co., and of American Life Insurance Co. His firm has been architect for many of the most important public and private buildings in Alabama. Mr. Warren is former President of Alabama Chapter of American Institute of Architects, Alabama Technical Association and Birmingham Exchange Club. He is a member of the State Art Commission, and is a Fellow of American Institute of Architects. He is a Past-Director of the South Atlantic District of the American Institute of Architects. He is a member of the Birmingham Country Club. He is a Director of the Little Theatre. His hobbies are golf and tennis. He is author of numerous articles published in professional magazines. Residence: 1445 S. 25th Pl. Office: Protective Life Bldg., Birmingham, Alabama.

WASHBURN, FRANK HALL, M.D., Urological Surgeon, was born in Falmouth, Me., September 21, 1871, the son of Lorenzo Stone and Mary Maria (Barker) Washburn. His first paternal ancestor to come to this country was John Washburn of England, who settled in Duxbury, Mass., about 1630. On the maternal side he is descended from Edward Barker, an Englishman, who came to Nova Scotia prior to the American Revolutionary War. Frank H. Washburn was educated in Falmouth public schools, Westbrook (Me.) Seminary, Shaw's Business College, Portland, Me.; Massachusetts College of Pharmacy, and at Tufts College Medical School, from which he was graduated in 1899. On May 10, 1892, he married Bessie May Carter. They have two daughters and two sons—Agnes M., Frank H., Jr., Lorenzo Stone, 2nd, and Edith Mildred. Dr. Washburn began his career as a pharmacist in 1893. Upon completion of his internship at Lynn (Mass.) Hospital in 1900 he entered private medical practice, subsequently specializing in urology. He is now surgeon and Chief of Staff of Holden District Hospital; Medical Director of the Central New England Sanatorium and Training Center, Rutland, Mass.; consulting surgeon to Rutland State Sanatorium, Harrington Memorial Hospital in Southbridge, Mass., Webster (Mass.) District Hospital; thoracic surgeon to Worcester (Mass.) County Sanatorium, and consultant in surgery and urology to U. S. Veterans Hospital, Rutland Heights, Mass. In 1933 he was named Preceptor of Tufts College Medical School, continuing in that post to date. He is a fellow of the American College of Surgeons, American Medical Association, American College of Chest Physicians, of which he is a member of the Board of Governors, and the Massachusetts Medical Society. In 1926-1927 he served as President of the Worcester District Medical Society. He is a member of the Massachusetts Public Health Association, American Urological Association, New England Roentgen Ray Society, Massachusetts Medical Improvement Society, of which he is a former President; and the Alumni Association of Tufts College Medical School. He is a former councilor of the latter, and since 1916 has been a councilor of the Massachusetts Medical Society. He was first President of the Tufts College Medical Alumni Club of Worcester, and of the Holden Trowel Club. In addition to various articles in leading medical and surgical journals, Dr. Washburn is author of "Rural Medicine in Worcester County; Retrospective and Prospective," 1926. During the first World War he served on the Examining Draft Board. His favorite recreation is fishing. Residence: Phillips Road. Office: Holden Clinic, Holden, Mass.

WASHBURN, FREDERIC AUGUSTUS, Consulting Director of Cambridge Hospital, was born in New Bedford, Mass., Nov. 22, 1869, son of Frederic A. and Mary J. (Swan) Washburn. He is the eighth generation from John Washburn, Worcestershire, England, who came to Plymouth about 1630. He was educated at Amherst, B.A. 1892 and M.A., and at Harvard, M.D. 1896. On January 10, 1911, he married Amy Appleton, and they have one daughter, Amy W. Hamilton. Dr. Washburn served as interne at Children's Hospital and Massachusetts General Hospital in 1895 and 1896-97. He served as Assistant Surgeon in the Spanish-American War, and in the Philippine Campaign from 1899 to 1903. He was Major and Surgeon in 1901. He was Assistant Director of Massachusetts General Hospital from 1903 to 1908, and Director from 1908 to 1934, when he became Director Emeritus. He was also Director of Massachusetts Eye & Ear Infirmary from 1915 to 1934, and served as Commissioner of Institutions of Boston from 1934 to 1937, when he became Director of Cambridge Hospital. He has been Consulting Director since 1940. During the World War Dr. Washburn served as Major, Lieutenant-Colonel and Colonel, M. C., U. S. A., in command of Base Hospital No. 6, France; then Chief Surgeon, Base Section No. 3, A. E. F., Great Britain. He holds the D. S. M. (U. S.) and Companion of Order of St. Michael and St. George (C.M.G.), Great Britain. He was awarded Medal for Meritorious Service by the American Hospital Association in 1941. Dr. Washburn was President of American Hospital Association in 1912-13, and of Medical Superintendents Club from 1921 to 1933. He is a former Chairman of Trustees of Gardner State Colony. He was Commander of Greater Boston Chapter of Military Order of the World War in 1923-24, and was Governor of Massachusetts Society of Mayflower Descendants from 1923 to 1927. He is a member of the Union Club of Boston. Dr. Washburn is author of numerous articles on hospital administration, and of the book, The Massachusetts General Hospital—Its Development, 1900-35. Residence: 190 Bay State Rd., Boston. Office: Cambridge, Massachusetts.

WATANABE, HISAKATU K., was born in Japan, on July 4, 1884, the son of Kyugoro Watanabe and Shina Hirako. He was educated at Waseda University, from which he was graduated in 1907 with his B.A. On July 4, 1918, he married Toshiye Rikimaru. They have three children—Alice Aya, Warren Hi sami, and Lou Hisako. Mr. Watanabe began his career as Editor of the Japanese American News in 1915. In 1916 he was appointed Secretary of the Japanese Assn. of San Diego, Calif., and later in the same year became Director of the Japanese Assn. of Southern California. During a part of 1917 he was Secretary of the Japanese Association of Oakland, Calif. He has been General Secretary of the Japanese Chamber of Commerce of San Francisco since 1917 and Manager of the Japanese (Government) Commercial Museum of San Francisco since 1923. In the latter year he became Director of the Nippon Trade Agency (Japan Foreign Trade Bureau). In addition he was the United States representative of the Japan Federation of Foreign Trade of Japan, and was the Adviser to Japanese Association for Golden Gate International Exposition, San Francisco, 1939 and 1940. Mr. Watanabe is a member of the Japan Society of San Francisco and of the Nippon Club of San Francisco. In addition to numerous reports concerning the economic and commercial situation of the United States, Mr. Watanabe is the author of "Bokoku Ye," published in 1908, and of the Japanese American Trade Year Books for 1918, 1919, 1920, and 1921. Residence: 1972 Post St. Office: 549 Market St., San Francisco, Calif.

WATERBURY, EDWIN MOREY, Newspaper Publisher, Newspaper Consultant, was born September 26, 1884, in Geneseo, N. Y., the son of Dr. Reuben A. and Frances (Butts) Waterbury. He is a ninth generation descendant of John Waterbury, who came to Watertown, Mass., from Sudbury, England, in 1630. On his maternal side he is descended from Richard Butts, who came to America in 1630 and settled in Dorchester, Mass. He attended Mercersburg Academy (1904) and Yale University (A.B. 1910). On May 31, 1912, he married Florence Ashcraft, and they had two children: Jean Linton, and Ann Constance. The first Mrs. Waterbury died February 17, 1920. On July 16, 1922, he married Marie L. Jenkins. They had four children: John J., William Church, Marie L., and Alice Lucille. Mr. Waterbury began his career as News and City Editor of the New York Evening Leader, which position he held from 1910 to 1922. He was President and Editor of the Oswego Daily Times from 1922 to 1925. He has been Publisher and Treasurer of the Oswego Palladium-Times since 1925, and Publisher of the Canadaigua, N. Y., Daily Messenger from 1931 to date. He was Secretary-Treasurer of the Corning-Blossburg Coal Corp. from 1916 to 1922, and Vice-President and Director of the Steuben Coal and Supply Co., Inc., from 1919 to 1922. In 1928 he was President of the New York Associated Dailies. He was President of the New York State Publishers' Association in 1940. He has been President of the Empire State Dailies from 1937 to date. He is a member of the Associated Press and the American Newspaper publishers' Association. He is Vice-President of the Oswego Chamber of Commerce, a member of the Board of Visitors of Oswego State Normal College, and has been President of the Oswego County Historical Society since 1937. He was Director of the Corning Chapter, American Red Cross, in 1918-1922. He was Vice-President and Chairman of the Board of Trustees, Oswego Hospital, from 1927 to 1936, and he is now a Trustee of Oswego Orphan Asylum. He is Past President of the Oswego County Health Association, Inc. He is a member of Syracuse, N. Y., chapter of the Sons of the American Revolution, and a member of the New York State Historical Society. He is a member of Alpha Sigma Phi and Delta Beta Chi (honorary) and Delta Beta Chi (Journalism) Fraternities, and a Trustee of Yale Chapter of the first-named. He has been Director of the Oswego-Fulton Torch Club since 1939, and is Vice-Chairman of the Joint Standing Committee of the New York State Publishers' and Press Association. He is a member of the Corning Rotary and Oswego Kiwanis Clubs, and a member of the Central New York Advisory Commitee, New York State Insurance Fund. Mr. Waterbury is the author of Rise of the Fourth Estate in Oswego County (1941), Colonel Marinus Willett's Expedition Against Oswego in 1783 (1939), the Jonathan Waterbury (1930), Richard Butts (1938), and Garrett Church (1939) Geneologies. His clubs are the Oswego City, Corning, Corning Country, Fortnightly, Pleasant Point, and Oswego Yacht. His recreations are golf, gardening, forestry, and the study of history. Residence: 48 Montcalm St. Office: 172-176 West First St., Oswego, N. Y.

WATSON, Honourable HERBERT GORDON, I.S.O., Administrator of Natal, was born in 1874, the son of T. N. Watson. He received his education in Natal. In 1904 he married Elspet Robertson, and they have a son. Mr. Watson began his career in 1895 in the Governor of Natal's office, thereafter serving in various capacities until 1928, when he was appointed Administrator of Natal. Address: 115 Loop Street, Maritzburg, Natal, South Africa.

WATSON, HERBERT L., Executive Vice-President and Director of the DeLaval Steam Turbine Co., was born in Terre Haute, Ind., August 19, 1883, the son of Joseph A. and Alice (Lockridge) Watson. He was educated at the Rose Polytechnic Institute, Terre Haute, graduating in 1905. On December 2, 1914, he married Nelle B. Noland, and they are the parents of two sons, William J. and John L. Mr. Watson began as a student apprentice with the Allis Chalmers Manufacturing Co. in September, 1905, and served as Sales Engineer from 1907 to 1913. He was General Sales Manager of the DeLaval Steam Turbine Co. from 1913 to 1934 and has served as Executive Vice-President and Director since 1934. He is also a Director of the Turbo Engineering Corp. He is a member of the Engineers Club of New York and of the Trenton and Trenton Country Clubs. Residence: 27 Whittier Ave. Office: Trenton, New Jersey.

WATSON, JOHN BROWN, President of Agricultural, Mechanical and Normal College for Negroes, was born at Tyler, Texas, December 28, 1870, son of Frank and Crystal (Gary) Watson. He was educated at Colgate University; Brown University, Ph.B. 1904, and Morehouse College, A.M. 1924 and LL.D. 1939. On September 27, 1907, he married Hattie Rutherford, and they have an adopted daughter, Marian A. Dr. Watson was appointed Professor at Morehouse College in 1904, and became Secretary of International Committee of Y.M.C.A. in 1908. He was Manager of the Great Southern Fire Insurance Co. in 1920, and in 1921 was appointed Receiver of the Atlanta State Savings Bank. He was President of Leland College from 1923 to 1928, when he assumed his present post. He is a member of the Commission on Interracial Cooperation, National Association for the Advancement of Colored People, National Urban League, American Red Cross, American Association for the Advancement of Science, National Geographic Society, American Association of Colleges, American Teachers Association, American Civil Liberties Union, American Academy of Political and Social Sciences, American Association of School Administrators, Southern Conference for Human Welfare, National Education Association, Association for Study of Negro Life and Sigma Phi. His hobby is farming. He is author of The Urgent Educational Demands on Negro Rural Life. Address: Pine Bluff, Arkansas.

WATSON, JOHN THOMAS, Attorney-General of Florida, was born at Danville, Va., November 20, 1885, son of George A. and Sallie Ross (Keen) Watson, of Scotch, English and Irish ancestry. He was educated at Danville Military Institute, Soule Business College and Washington and Lee University. On November 11, 1915, he married Mary Wicks Baisseau, and they have three sons: P. B., J. Tom, Jr., and Deane C. Judge Watson began as an employe of the American Cigar Co. in 1902, and served as superintendent for the company in 1908-09. He served as Purchasing Agent for Washington and Lee Law School in 1911, after which he engaged in the general practice of law. He was Municipal Judge of Tampa from 1915 to 1917, and in 1931 he was elected to the Florida Legislature. In 1935-36 he served as Special Attorney to the U. S. Department of Justice. He has been Attorney-General of Florida since 1941. He is a member of the Kiwanis Club. Residence: 850 S. Newport Ave., Tampa, Fla. Office: Capitol Bldg., Tallahassee, Fla.

WATSON, THOMAS J., President of the International Business Machines Corp., was born in 1874. He has been President and Director of International Business Machines Corp. since 1914 and is also a Director of the Federal Reserve Bank of New York. He is one of the highest paid executives in the world. He formerly served as President of the International Chamber of Commerce. Address: 590 Madison Ave., New York, N.Y.

WAVELL, General Sir ARCHIBALD PERCIVAL, C.B., C.M.G., M.C., Allied Supreme Commander in the Southwestern Pacific, was born in May, 1883, the son of Major General Archibald G. Wavell. He received his education at Winchester College and at the Royal Military College, Sandhurst, England. In 1915 he married Eugenie Marie, daughter of Colonel Owen Quirk. He was commissioned Second Lieutenant in the Black Watch in 1901. He saw service in the Boer War, in which he won a medal with four clasps. He fought on India's Northwest Frontier in 1908 and in the First World War, 1914-18, where he lost the sight of one eye. He was given the brevet rank of Lieutenant-Colonel in 1917 and assigned as Military Attache to the Russian Armies in the Caucasus. He became brevet Brigadier General and was assigned to the British forces in Egypt and Palestine where he served through campaigns in 1917 and 1918. In 1921 he attained the rank of Colonel. He was in command of the Sixth Infantry Brigade and the Second Division at Aldershot. General Wavell was again assigned to Palestine in 1937 and given the Southern Command in England in 1938 and command of the British Armies in the Middle East. In October, 1940, he was raised to the rank of full General. He served as Commander-in-Chief in India of the British Armed Forces until January, 1942, when he was appointed Allied Supreme Commander in the Southwestern Pacific. He is author of "The Palestine Campaigns." Address: London, England.

WAYMACK, WILLIAM WESLEY, Vice-President and Editor of Editorial Pages, Des Moines Register and Tribune, was born at Savanna, Ill., October 18, 1888, son of William Edward and Emma Julia (Oberheim) Waymack. He is a member of Sons of American Revolution (Virginia). He was educated at Morningside College, B.A. 1911 and Litt.D. 1939. The degree of LL.D. was conferred by Drake in 1937 and Grinnell in 1941, and he received the degree of Litt. D. in 1940 from Parsons College. On June 27, 1911, he married Elsie J. Lord, and they have one son, Edward R. Mr. Waymack joined the staff of the Sioux City Journal in 1911, after having served as college correspondent for three years. He began as reporter and became assistant city editor, city editor, assistant editorial writer and chief editorial writer. He was associate editor of Des Moines Register and Tribune from 1918 to 1921, associate editor and managing editor from 1921 to 1928, and has been editor of editorial pages since 1930 and Vice-President since 1939. In 1937 he was awarded Pulitzer prize for distinguished editorial writing, after having won 2nd place in 1936. Active in civic affairs, Mr. Waymack was Chairman of Iowa State Air Law Committee in 1929, and was Iowa delegate to National Air Conference in 1930. He was Chairman of Economic Policy Committee from 1938 to 1940, and is now Chairman of Western Policy Committee. He was a member of President's Committee on Farm Tenancy in 1936-37, the Iowa Tenancy Committee in 1937-38, and 20th Century Fund Committee on Debt Adjustment, 1938. He is a Trustee of Tax Foundation, Inc., and is a Director of Farm Foundation, Chicago. He was a member of Committee on Rural Housing in 1939. He was an active promoter of National Farm Institute of Des Moines. He is a member of Royal Economic Society of Great Britain, American Society of Newspaper Editors, Academy of Political Science, Academy of Political and Social Science, American Bureau of Economics, American Farm Economics Assn., National Policy Committee (Vice-Chairman), American League of Nations Assn. (Director), Carnegie Endowment for International Peace (Director), Twentieth Century Fund (Director), International Board of Free World Association, Commission to Study the Organization of Peace, Russian War Relief (Director), Iowa State Historical Society (Curator), Society for Advancement of Education, Municipal League, American Council of Institute of Pacific Relations (Director), Laymans Committee of Federal Council of Churches, Des Moines Chamber of Commerce (President 1938, Director), Greater Des Moines Committee, Rotary Club (former Vice-President), Des Moines Round Table of Conference of Christians and Jews (co-Chairman) and Masons. He is a former Director of the Y.M.C.A. and of the Des Moines Community Chest. He was a U. S. delegate to Second Inter-American Conference on Agriculture, Mexico City, 1942. He was an associate member of

National War Labor Board in 1942, and is a public member of the Board of Directors of Federal Reserve Bank of Chicago. His social affiliations include National Press Club, Washington, D. C.; University Club, New York, and University, Des Moines, Prairie and Pow Wow Clubs, Des Moines. Residence: R. F. D. 3, Adel, Ia. Office: Des Moines, Ia.

WEAR, FRANK LUCIAN, President of Trinity University, was born in Verona, Miss., March 16, 1873, son of Archibald Smiley and Elizabeth (Ratliff) Wear, and a descendant of Rev. John Wear, who was sent from Scotland to Ireland in 1664, and whose son, John, became one of the founders of Nutfield, N. H., in 1719. He was educated at Trinity University, B.A. 1899; Cumberland University, B.D. 1902 and D.D. 1908; Union Theological Seminary, New York, '05, and at Columbia University, 1904-05. The degree of LL.D. was conferred upon him by Trinity University in 1942. On Feb. 11, 1903, he married Maude Ware Denson, and they have one son, Frank Denson. Dr. Wear was licensed as a Presbyterian minister in 1899, and was ordained in 1902. He organized the Ensley (Ala.) Presbyterian Church in 1901. He was Pastor at Ensley from 1902 to 1904; Bronx Mission, New York City, in 1904-05; Central Church, Denton, Tex., 1905 to 1908, and Central Church, Huntsville, Ala., from 1908 to 1919. He served as Field Secretary and Director of the Million Dollar Endowment Campaign for Trinity University in 1919-21, and was Pastor of Central Church, Paris, Tex., from 1921 to 1937, when he became President of Trinity University. He was Moderator of the Synod of Alabama, and of the Synod of Texas in 1939-40. He was a member of the Committee to establish a junior college at Paris, Tex. He is a Trustee of Reynolds Presbyterian Home. He is a member of Pi Kappa Alpha, Masons, Texas Academy of Science, Blue Key, Rotary Club (President at Paris 1925-26), and Waxahachie Country Club. He is interested in psychology and psychiatry. His favorite sport is golf. Residence: Drane Hall. Office: Waxahachie, Texas.

WEATHERFORD, FRED MERLE, Pastor of the Medford (Ore.) Church of the Nazarene, was born in Arlington, Ore., January 18, 1888, the son of William Washington and Alice S. (Sperry) Weatherford. He was educated at Eastern Oregon State Normal School, Oregon State College, Pasadena College, where he received his A.B. degree and theological training. He took further graduate work at the American School of Oriental Research, Jerusalem. While at Oregon State College he was elected member of the Sphynx honorary society. June 10, 1914, he married Lillian S. Holman, daughter of John and Anna Christina Holman. They have a daughter and two sons—Mrs. Evelyn Marie Sutton, Fielding Keith and Ronald Fred. Mr. Weatherford began his ministerial career as associate pastor of the First Church of the Nazarene, Pasadena, Calif., in 1923-1924. He served as Pastor of the Oakland (Calif.) First Church of the Nazarene from 1924 to 1928 and of the Santa Rosa (Calif.) Church of the Nazarene from 1929 to 1934, when he became Pastor of the Medford (Oregon) Church of the Nazarene. Here he was instrumental in securing funds and directing the erection of the new $40,000.00 modern model church edifice. He is completing his eighth year as pastor in Medford. Mr. Weatherford's connectional and honorary official services in the Church of the Nazarene have been manifold. He was for eight years Regional President of the District Church School Board, serving seven years as Chairman of the District Examining Board. He was elected Vice-President of the Northwest Nazarene College Board of Regents, where he is serving his second three-year term. He has served as President of the Medford Ministerial Association. He was three times elected ministerial delegate to the Quadrennial General Assembly of the Church of the Nazarene. He served fifteen years on the Pasadena College Board of Trustees. His hobby is writing. He is author of "The Bible, The World's Capsheaf"; "Sanctification, God's Way to Heaven"; "The Coming World King"; and "The Cross Interprets Christianity." Address: 906 North Central Ave., Medford, Oregon.

WEAVER, RUDOLPH, Director of School of Architecture and Allied Arts, University of Florida, was born at Roxbury Borough, Cambria County, Pa., April 17, 1880, son of Henry and Sarah Jane (Barnhart) Weaver. He was educated at Drexel Institute, Diploma in Architecture, 1905, B.S. in Engineering, 1919; Columbia University, 1906-07; Beaux Arts Society Atelier Hornbostle, 1907, and through travel in France, Spain, Italy and Mexico. On August 22, 1922, he married Alice R. Walden. Mr. Weaver was a bookbinder's apprentice in 1896, a job printer's apprentice in 1897, and a steel worker from 1898 to 1902. He served as draftsman and designer in an architect's office from 1907 to 1909. He was instructor in architecture at University of Illinois, from 1909 to 1911, and college architect and head of Department of Architecture, State College of Washington, from 1911 to 1923, during which time he designed major and minor college structures. As university architect and head of Department of Architecture at University of Idaho, 1923 to 1925, he designed Science Hall and campus plan. He has been architect to the Florida Board of Control since 1925, and Director of School of Architecture and Allied Arts at University of Florida, which he organized. Mr. Weaver has been architect of State Road Department Building, and of numerous educational structures and comprehensive campus plans for University of Florida, State College for Women, Florida School for the Deaf and Blind, A. & M. College and the Experiment Stations. He instituted, in 1935, an integrated project method of instruction for architectural students. Since 1935 he has also been architectural consultant. He is a member of the Gainesville City Plan Board, and is President of Gainesville City Plan and Zoning Board. He was President of Gainesville Civic Music Association in 1939-40, and is a member of the Chamber of Commerce. He is a member of the State Board of Architecture, of which he was President 1932-35. He is a Fellow of American Institute of Architects (Director 1939-42, Chairman of Judiciary Committee 1941-42, President of Florida Chapter 1928-29, President Florida North Chapter 1929-30), and is a member of Florida Association of Architects, Soil Science Society of Florida, American Association for Advancement of Science, Phi Kappa Phi (President 1931-33), Sigma Tau, Mu Phi Alpha, Sinfonia, Sigma Phi Epsilon and Kiwanis Club of Gainesville (President 1938). His hobbies are bird hunting, trout fishing and horticulture. In World War I he taught courses in construction for soldiers, and built an emergency hospital for influenza patients. Address: 644 N. Bay St., Gainesville, Fla.

WEAVER, RUFUS WASHINGTON, Executive Secretary of District of Columbia Baptist Convention, was born in Greensboro, N. C., June 3, 1870, son of Preston DeKalb and Elizabeth Jane (Forbis) Weaver, of English, Scotch-Irish and French Huguenot ancestry. He was educated at Wake Forest College, B.A. M.A. 1893, D.D. 1912 and LL.D. 1918; Southern Baptist Theological Seminary, Th.M. 1898, Th.D. 1899; Johns Hopkins University, 1905-06, and University of Cincinnati, 1906-07. The degree of D.D. was conferred by Bethel College in 1912, and LL.D. by Baylor University in 1920. On January 11, 1911, he married Mrs. Charlotte Mayson Payne. Dr. Weaver served the following pastorates: First Baptist Church, High Point, N. C., from 1893 to 1896; First Church, Middletown, Ohio, 1899 to 1903; Brantly Church, Baltimore, Md., from 1903 to 1906; Mt. Auburn, Cincinnati, Ohio, from 1906 to 1908; Immanuel Church, Nashville, Tenn., from 1908 to 1917, and First Church, Washington, D. C., from 1933 to 1936. He was Executive Secretary of Tennessee Baptist Education Board in 1917-18, of Education Board of Southern Baptist Convention in 1927-28, and has been in his present post since 1936. He was President of Mercer University from 1918 to 1927, and Chancellor of Mercer University System of College and Secondary Schools from 1920 to 1925. He was President of Education Board of Tennessee Baptist Convention from 1912 to 1917; Southern Baptist Education Assn., 1917 to 1920, and of Education Commission of Southern Baptist Convention in 1919. He served on the Sunday School Board of the Southern Baptist Convention from 1909 to 1918, and since 1933, and was Chairman of General Committee on Army and Navy Chaplains from 1935 to 1941. He was Executive Director of Luther Rice Centennial Commission in 1936. Dr. Weaver has been a member of the Committee on Finance and Promotion, Northern Baptist Convention, since 1934, and has been a member of Ministers Council since 1935. He was Chairman of Associated Committees on Public Relations, composed of official representatives of Northern, Southern and National Baptist conventions, from 1937 to 1940. He was a member of the State Board of Education for Georgia from 1922 to 1925; Director of Georgia Education Assn. from 1923 to 1927, and President of Georgia Assn. of Colleges in 1923. He is a member of the Committee on Education, National Council of Boy Scouts. From 1929 to 1932 he was Secretary and Treasurer of National Advisory Committee on Illiteracy. Since 1941 he has served as Executive Director of National Conference on Religious Liberty. He was Adjunct Professor of religious education, Vanderbilt University, from 1914 to 1917, and lecturer on philosophy of religion at Graduate School of American University from 1926 to 1929. He is a Mason and was Grand Chaplain of the Grand Lodge of Tennessee from 1909 to 1911. He is a member of the Cosmos, Palaver and Inter-Church Clubs, and is founder of the latter two. His publications include: Christian Conversationalist, 1903; Reconstruction of Religion, 1904; Religious Development of the Child, 1913; Christian Faith at the Nation's Capital, 1936; Roumanian Crisis, 1938; Vatican Envoy, 1940; Forum of Freedom, 1941, and History of the Doctrine of Inspiration (Th.D. thesis). He is contributor to Dictionary of American Biography. Residence: 2039 New Hampshire Ave., N.W. Office: 718 8th St., N.W., Washington, D. C.

WEAVER, WALTER REED, Major General, United States Army, was born at The Citadel, Charleston, S. C., February 23, 1885, son of Erasmus M. and Leize (Holmes) Weaver. His father was Major General in the United States Army, Chief of Coast Artillery. He was educated at Virginia Military Institute, 1900-03; U. S. Military Academy, B.S. 1908, and Army Industrial College, 1933. On September 30, 1911, he married Elizabeth K. Johnson. General Weaver was commissioned 2nd Lieutenant of Infantry in 1908, and was promoted to 1st Lieutenant, 1915; Captain, 1917; Major (temporary) 1918; Major, 1920. He transferred to the Air Corps in 1920, and was promoted to Lieutenant-Colonel, 1932; Colonel (temporary) 1936; Colonel, 1937; Brigadier General, U. S. Army, 1940, and Major General, 1941. He served successively with 11th Infantry, Fort D. A. Russell, Wyo., 1908-10; 28th Infantry, Fort Snelling, Minn.; 24th Infantry, Philippine Islands; 15th Infantry, China; Commandant Marion (Ala.) Military Institute, 1915; Recruiting Officer, Columbus, Ohio, then at Fort Thomas, Ky. As Major, Aviation Section, Signal Corps, he served at Wright Field, Dayton, Ohio, 1917; Commanding Officer, Aviation Mechanics School, St.

Paul, Minn., 1918; Flying Training, March Field, Calif., and Kelly Field, Texas, 1920-21; Commanding Officer, Mitchel Field, New York, 1921-23; Commanding Officer, Air Depot, Middletown, Pa., 1925-27; Commanding Officer, Maxwell Field, Montgomery, Ala., 1927-31; Chief of Plans Division, Office of Chief of Air Corps, Washington, D. C., 1932; Chief of Information Division, O.C.A.C., 1933; A. C. Produrement Planning Representative, New York City, 1934; Chief Inspector, General Headquarters Air Force, and Commanding Officer, Langley Field, Va., 1935-39; Commandant, Air Corps Tactical School, Maxwell Field, Ala., 1939. He was assigned to command the newly-created Southeast Air Corps Training Center, with headquarters at Maxwell Field, Ala., in 1940, and was Acting Chief of Air Corps, Washington, D. C., in 1941. He was assigned to command the Army Air Forces Technical Training Command, with headquarters at Knollwood Field, N. C., in 1942. He is a member of Sigma Alpha Epsilon, Masons and the Kiwanis Club (Montgomery, Ala.). His hobbies are chess, golf, photography and radio. Address: Knollwood Field, Southern Pines, N. C.

WEBB, H(ANOR) A., Professor of Chemistry and Science Education, was born in Nashville, Tenn., April 1, 1888, son of Alonzo C. and Ellen (Hanor) Webb, of English ancestry. He was educated at University of Nashville, A.B. 1908; University of Chicago, M.S. 1911, and Peabody, Ph.D. 1920. On August 14, 1914, he married Willard H. Cummings, and they have four children: John H., Ruth C., Mary W. and Martha K. Dr. Webb began as high school teacher in 1908. He was Professor of psychology at West Tennessee State Normal from 1912 to 1915, and Professor of biology and chemistry from 1915 to 1917. He joined the faculty of George Peabody College for Teachers in 1917 as instructor, and is now Professor of Chemistry and Science Education. He is also a Director of First Federal Savings & Loan Assn. He is a Fellow of American Assn. for Advancement of Science, and is a member of National Education Assn. (President, Department of Science Instruction, 1926-7, 1927-8), National Assn. for Research in Science Teaching (President 1937), American Chemical Society (Secretary Nashville Section), American Science Teachers Association, National Science Committee (Editorial Board), Southern Association of Science and Industry (executive committee), American Nature Study Society (executive committee), National Council on Elementary Science (Vice-President), Tennessee Academy of Science (Vice-President 1930), Phi Delta Kappa and Kappa Delta Pi. His hobbies are science books and photographs of airplanes. Dr. Webb's publications include: Early Steps in Science (with Didcoct), 1925; Science by Observation and Experiment (with Beauchamp), 1935, and annual issue of High School Science Library, since 1925. He is editor of Current Science, Science Editor of Education, Consulting Editor to Science Education, and contributing editor to Compton's Pictured Encyclopedia. Residence: 2407 Fairfax Ave. Office: George Peabody College for Teachers, Nashville, Tenn.

WEBER, The Very Reverend NICHOLAS ALOYSIUS, S.M., Provincial of the Washington Province of the Society of Mary; Educator and Historian, was born November 30, 1876, in Krautergersheim, Alsace, the son of George and Anne Marie (Stoeffler) Weber. He attended the Marist Houses of Studies in Differt, Belgium (1890 to 1895), in Paignton, England (1895 to 1897), and Lyons, France (1897 and 1898), and Marist College, Washington, D. C. (1898 to 1901). He received the degrees of S.T.B. (1901), S.T.L. (1904), and S.T.D. (1909) from Catholic University of America, Washington, D. C. He attended the University of Vienna, Austria, in 1914. He entered the Society of Mary in 1897, and was professed in that Society in 1899. On June 20, 1901, he was ordained a priest at Washington, D. C. In 1901 and 1902 he was Professor of Latin at Marist College, Atlanta, Georgia. Subsequently, at Marist College of Washington, D. C., he was Professor of Church History (1902 to 1929), Professor Apologetics (1905 to 1911), and Superior (1922 to 1934). At the Catholic University of America he was Instructor in History from 1909 to 1916, Associate Professor in History from 1916 to 1923, Professor in History from 1923 to 1941, Dean of the School of Philosophy from 1925 to 1930, Dean of the College of Arts and Sciences from 1930 to 1934, and Dean of Freshmen in 1930. At Sisters' College of the same University he was Professor of History from 1912 to 1930, and at Trinity College, Washington, D. C., he has been Professor of History from 1912 to date. He is a member of the American Catholic Historical and American Historical Associations and of the Association of Guillaume Bude. He is the author of "History of Simony in the Christian Church up to Year 814" and "A General History of the Christian Era" in two volumes, and of various articles in the Catholic Encyclopedia and the New Catholic Dictionary. He is Provincial of the Washington Province of the Society of Mary. Residence: Marist College, Harewood Rd., Washington, D. C.

WEBSTER, LESLIE T(ILLOTSON), Member of The Rockefeller Institute, was born in New York, N. Y., July 23, 1894, son of Oliver C. and Florence A. (Tillotson) Webster. His father is a direct descendant of Governor John Webster, who came from England in 1633, and his mother is descended from John Tillotson, who came from England in 1635. He was educated at Amherst, B.A. 1915 and Sc.D. 1935, and at John Hopkins Medical School, M.D. 1919. On January 5, 1924, he married Emily J. deForest II, and they have four children: Leslie T., Jr., Henry de Forest, John C. and Emily Ann. Dr. Webster served as assistant resident pathologist at Johns Hopkins Hospital and assistant in Department of Pathology, Johns Hopkins Medical School in 1919-20. He has been with the Rockefeller Institute for Medical Research since 1920, and has been a member since 1934. He is a member of Society for Experimental Biology and Medicine, American Society of Experimental Pathology, American Epidemiological Society, American Assn. of Pathologists and Bacteriologists, Society of American Bacteriologists, Harvey Society, American Assn. for Advancement of Science, American Public Health Assn., Phi Beta Kappa, Alpha Delta Phi, Alpha Omega Alpha, Cruising Club of America and Ausable Club. His hobby is sailing. He is author of more than 100 papers treating of the spread of epidemics of infectious diseases, experimental studies of encephalitis, rabies, poliomyelitis, nutrition and resistance to infectious diseases; and of the book, Rabies, 1942. He served as a private in Medical Reserve Corps, 1918-19. Residence: 17 Dolma Rd., Scarsdale, N. Y. Office: 66th St. and York Ave., New York, N. Y.

WECKLER, HERMAN L., Vice-President and General Manager of Chrysler Corp., was born in Pittsburgh, Pa., August 31, 1888, son of August L. and Elizabeth (Hornung) Weckler. He was educated at Carnegie Institute of Technology. He has four children: Harold L., James, Inez E., and Judy Lee. Mr. Weckler began in 1905 with Jones & Loughlin Steel Co., and in 1908 became shop engineer with American Locomotive Works. He was appointed mechanical superintendent of Buick in 1912, and General Manager in 1928. He joined Chrysler Corp. in 1932 as assistant to K. T. Keller. He was elected Vice-President of DeSoto Division in 1935, Vice-President of Chrysler Corp. in charge of industrial relations in 1937, Vice-President in charge of Operations in 1938, and a Director in 1940. His social affiliations include the Detroit Athletic Club, Detroit Boat Club, Lochmoor Club, Grosse Pointe Yacht Club and Detroit Club. He is also a member of Society of Automotive Engineers and Masons. Residence: 845 Edgemont Park, Grosse Pointe, Mich. Office: 341 Massachusetts Ave., Detroit, Mich.

WEEKS, JOHN ELMER, M.D., former President of the American Opthalmological Society, was born in Painesville, Ohio, August 9, 1853, the son of Seth R. and Deborah Ann (Blydenburgh) Weeks. His ancestry can be traced back to the year 1135. The Weeks line originated in England and Francis Weeks emigrated from Devonshire and located in Oyster Bay, L. I., in 1650. John Elmer Weeks was educated at the University of Michigan Medical School, from which he was graduated in 1881. He received honorary degrees of D.Sc. from the University of Michigan in 1912 and of LL.D. from New York University in 1923. On April 29, 1890, he married Jennie Post Parker, and they have a daughter, Eveline P. Dr. Weeks began his professional career in July, 1881. He spent five and a half years, from February, 1882, to October, 1887, in graduate studies in general and special hospitals in New York City and abroad. He was matriculated at the University of Berlin for the semester of 1884 and 1885, taking many special courses. Returning to the United States, Dr. Weeks was appointed assistant surgeon at the Ophthalmic and Aural Institute, New York City. In 1886 he discovered and proved the pathogenesis of the Koch Weeks bacillus, and in 1888 became Chief of Clinic of Vanderbilt Clinic, ophthalmic department, College of Physicians and Surgeons, Columbia University. He was lecturer on ophthalmology at Bellevue Hospital Medical College from 1890 to 1900, Professor of Ophthalmology at the New York University Medical College from 1900 to 1920, and is now emeritus professor of ophthalmology at New York University. From 1892 to 1898 he was also professor of ophthalmology and otology at the Woman's Infirmary Medical College, New York City. He was surgeon and pathologist to New York Eye and Ear Infirmary, from 1890 to 1920, and, subsequently, one of the consulting ophthalmic surgeons. In 1890, Dr. Weeks was delegate to the 10th International Medical Congress in Berlin, and in 1909 was again delegate to the International Medical Congress in Budapest, representing New York City and the New York Academy of Medicine, of which he was Chairman of the Section on Ophthalmology in 1902. He served as President of the Medical Society of the County of New York and of the New York City Ophthalmological Society in 1910, of the American Ophthalmological Society in 1921 and of the Western Ophthalmological Society in 1934. In addition to the above-mentioned, Dr. Weeks is a member of the Hospital Graduates Club of New York City, Medical Society of N. Y. State, American College of Surgeons, Pacific Coast Oto-Ophthalmological Society, American Board for Ophthalmic Examinations, American Academy of Ophthalmology and Oto-Laryngology, Association for Research in Ophthalmology and the American Medical Association, Chairman of the Section on Ophthalmology in 1902. In 1909 he was elected foreign member of the Ophthalmological Society of the United Kingdom and of the Oxford Ophthalmological Society. He holds honorary memberships in the Royal Hungarian Medical Society of Budapest, Chicago Ophthalmological Society, Portland Academy of Medicine and the Pan-Pacific Surgical Association. In 1929 he was awarded the Ophthalmic Research Medal by the Section on Ophthalmology of the American Medical Association. Dr. Weeks is especially interested in the advancement of the art and science of medicine. He is the author of "Diseases of the Eye," Lea & Febiger, 1910, and of numerous articles in leading medical journals published over a period of 55 years. Address:

12642 S. W. Edgecliff Rd., Portland, Oregon.

WEI TAO-MING, Chinese Ambassador to the United States, was born at Kiukiang, Kiangsi, in 1897. He was educated at Kiangsi First Middle School, Peking French College and at the University of Paris, LL.D. 1925. He practised law in Shanghai in 1926, was appointed Chief Secretary to the Ministry of Justice of the National Government in 1927, and promoted to Vice-Minister. Dr. Tao-Ming was a member of the Standing Committee of the National Reconstruction Commission. In 1928 he served as a member of the National Educational Foundation Fund Committee; Boxer Indemnity Committee; Central Political Council; Sino-Italian Boxer Indemnity Committee, and was appointed Minister of Justice. He was Mayor of Nanking in 1929, and became Director of The China Times, The China Evening News and The Shun Shih News Agency in 1935. He was appointed Chinese Ambassador to the United States in October, 1942, succeeding Dr. Hu Shih. Address: Chinese Embassy, Washington, District of Columbia.

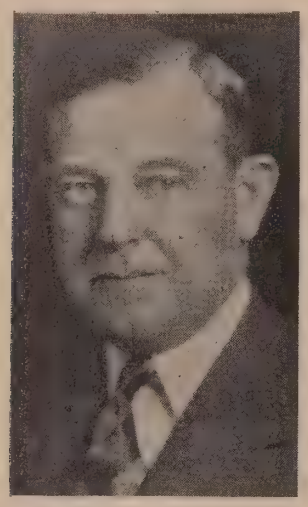

WEIDLEIN, EDWARD RAY, Director of Mellon Institute, was born in Augusta, Kan., July 14, 1887, son of Edward and Nettie (Lemon) Weidlein. He was educated at University of Kansas, B.A. 1909, M.A. 1910. He received the degree of LL.D. from Pittsburgh in 1930, and the degree of Sc.D. from Tufts in 1924, Rutgers 1937 and Waynesburg in 1939. On April 24, 1915, he married Hazel Butts, and they have three sons: Edward Ray, Jr., Robert Butts and John David. Dr. Weidlein was Industrial Fellow at University of Kansas in 1909-10 on the study of camphor, and from 1910 to 1912 on the study of ductless glands, investigating ephinephrin. He was Senior Fellow of Mellon Institute from 1912 to 1916, and had charge of investigations in the metallurgy and hydrometallurgy of copper. He was appointed Assistant Director on July 10, 1916, and Associate Director on October 1, 1916. He was Acting Director throughout the World War, and has been Director since October 8, 1921. He is also Vice-President of the Board of Trustees of Mellon Institute, and is a Trustee of University of Pittsburgh and a Director of Forbes National Bank of Pittsburgh. Dr. Weidlein was President of the American Institute of Chemical Engineers from 1927 to 1929, and of the American Chemical Society in 1937. He is a member of the Society of Chemical Industry, and in 1935 was awarded the Chemical Industry Medal. He was given the Pennsylvania Meritorious Award in 1939 and the Pittsburgh Award for 1939. On June 4, 1940, he was made chief of the Chemicals and Allied Products Section of the Office of Production Management. He is a member of the Research Group of the Committee on Cooperation with the Chemical Warfare Service. Residence: 325 S. Dallas Ave. Office: 4400 5th Ave., Pittsburgh, Pa.

WEIGLE, LUTHER ALLAN, Dean of Yale University Divinity School, was born at Littlestown, Pa., September 11, 1880, son of Elias D. and Hannah (Bream) Weigle. He was educated at Gettysburg College, B.A. 1900; Lutheran Theological Seminary, 1900-02, and at Yale, Ph.D. 1905. On June 15, 1909, he married Clara Boxrud, and they have four children: Richard D., Luther A., Margaret H. and Ruth A. Dr. Weigle served as Professor of Philosophy at Carleton College from 1905 to 1916, and as Dean from 1910 to 1915. He was Horace Bushnell Professor of Christian Nurture at Yale from 1916 to 1924, since which time he has been Sterling Professor of religious education. He has been Dean of the Divinity School since 1928. He was President of the Minnesota Education Assn. in 1913, and of the Conference of Theological Seminaries in 1929. He was elected Chairman of the Executive Committee of American Assn. of Theological Schools in 1930 and of World's Sunday School Assn. in 1928. He became Chairman of the American Standard Bible Committee in 1930, and served as President of Connecticut Council of Churches from 1931 to 1933, and of Federal Council of Churches from 1940 to 1942. His publications include: The Pupil and the Teacher, 1911 (revised 1916); Talks to Sunday School Teachers, 1920; Training the Devotional Life (with Tweedy) 1919; Training Children in the Christian Family, 1921; American Idealism (vol. x in Pageant of America), 1928; We Are Able, 1937, and Jesus and the Educational Method, 1939. Residence: 142 Cold Spring St. Office: 409 Prospect St., New Haven, Connecticut.

WEIL, ARTHUR, Associate Professor of Neuropathology, was born at Braunschweig, Germany, October 3, 1887, son of Abraham and Helene (Coblenzer Weil. His family tree traces back to 1750. He was graduated at Oberrealschule Hannover, 1906, and studied at Universites of Munich, Halle and Berlin; received his Dr.med. degree at Halle in 1917. Dr. Weil was appointed assistant at Halle in 1912, and from 1914 to 1918 served as Captain, Medical Corps, German Army. He was privatdozent of physiology at Halle from 1919 to 1921. He was neuropathologist to Montefiore Hospital, New York, from 1924 to 1928, when he joined the faculty of Northwestern University Medical School as Assistant Professor in neuropathology. He has been Associate Professor since 1930. He is a Fellow of New York Academy of Medicine and of American Medical Association. He is a member of American Neurological Association, American Association of Neuropathologists (President 1932), American Society for Experimental Pathology, Sigma Xi (President Illinois Chapter 1938), Chaos Club, Chicago Neurological Society (President 1942), etc. His hobby is music. He is author of Internal Secretions (3 German editions) 1920-23 (translated into English, Russian and Spanish); Textbook on Neuropathology, 1933, etc. Residence: 325 Webster Ave. Office: 303 E. Chicago Ave., Chicago, Illinois.

WEIMAR, MARCUS C., Corporation Executive, was born in Sheboygan, Wis., July 20, 1881, the son of Henry and Margaret (Gartner) Weimar. He was educated at Sheboygan High School, and in July, 1909, married Lucile Thieman. They have one daughter, Martha, and one son, David Page. Mr. Weimar has been associated with the Armour Leather Co. since its organization, January 1, 1908, and has served as Vice-President, Director and member of the Executive Committee since 1916. He is also an official of these subsidiary companies: Badger State Tanning Co., President and Director, and Cappon & Bertsch Leather Co., J. K. Mosser Co., Parsons Tanning Co., Alexander Brothers and Charlotte Leather Belting Co., Vice-President and Director. In addition, he is a Director and member of the Executive Committee of American Hair & Felt Co., Dry-Zero Corp. and Clinton Carpet Co., and Director of Sylva Paperboard Co. Mr. Weimar is Chairman of the Permanent Advisory Committee for the Leather Industry of the Chicago Community Fund. He was a member of the Executive Committee of the Leather Code Authority under the NRA, and is Chairman of the Western Group of Tanners and Director and member of the Executive Committee of the Tanners' Council of America. His clubs are the Exmoor Country, Shawnee Country and Sheboygan Country. Residence: 240 Cumberland Road, Kenilworth, Ill. Office: 173 N. Franklin St., Chicago, Ill.

WEINERT, HILMAR HERMAN, Banker and Oil Operator, was born at Seguin, Tex., April 30, 1887, the son of F. C. Weinert. He was educated at the University of Texas, where he received his B.A. and LL.B. He married Hilda Blumberg, and they are the parents of one daughter, Jane. Mr. Weinert has served as President and Director of the Seguin State Bank & Trust Co. since 1915, and is also President and Director of H. H. Weinert, Inc., Diamond Half Oil Corp., Trio Oil Co., Texill Oil & Royalty Co. and the Darst Oil Co. Mr. Weinert is a member of the Board of Regents of the University of Texas. He is a member of numerous clubs and fraternal organizations. His hobbies are fishing and hunting. Residence: 203 Koepsel St. Office: Seguin, Tex.

WEINIG, ARTHUR J., Director of Experimental Plant, Colorado School of Mines, was born at Durango, Colo., June 10, 1883, son of Kilian and Mary (Hartkorn) Weinig. He was educated at University of Colorado, 1903-04, and at Colorado School of Mines, E. Met. 1908. On July 3, 1913, he married Mary LeGill, and they have three children: Mrs. Louise Spear, Catherine M. and Arthur J. Mr. Weinig began as a smelter, sampler and engineer in 1908, and from 1911 to 1921 served successively as foreman, mill superintendent and general superintendent of Liberty Bell Gold Mining Co. He was metallurgist to Metals Exploration Co., in 1922-23, since which time he has been in his present post. Since 1915 he has also served as consulting engineer for American Metal Co., Climax Molybdenum Co., John J. Raskob et al., London Gold Mining Co., Shenandoah-Dives Mining Co., Cuban American Manganese Co., Potash Co. of America, Basic Magnesium Co., etc. In 1930 he was awarded the Gold Medal of the Colorado Engineering Council. Mr. Weinig's inventions are: gold and silver concentrate cyanide treatments, sulfide ore flotation processes, manganese ore flotation processes, flotation reagents and potash ore flotation processes, cement manufacture flotation processes, apparatus and process inventions on ball mills, classifiers, screens, tables, meters, flotation machines and cyanidation equipment; and process for treating magnesium ores. He is a member of American Institute of Mining Engineers, American Assn. for Advancement of Science, Mining and Metallurgical Society of America, American Geographical Society, Masons and Eastern Star. His publications include the books, Trend of Flotation, and Functional Size Analysis of Ore Grinds; and the articles, Molybendum in Cyanide Solutions, Oxygen in Cyanide Solutions, Liberty Bell Methods of Precipitate Refining, A New Method for the Determination of Tonnages in Mill Circuits, Classifier Efficiency, A Surface Index, etc. His hobbies are botany and machine work. Residence: 509 14th St., Golden, Colo.

WEIR, The Rt. Hon. Viscount, G.C.B., Industrialist, was born at Glasgow, Scotland, May 12, 1877, the son of James and Mary (Douglas) Weir. He was educated at Glasgow High School. On June 2, 1904, he married Alice Blanche MacConnachie. During the World War, Lord Weir served as Scottish Director of Munitions from 1915 to 1916 and Controller of Aeronautical Supplies and a member of the Air Board from 1917 to 1918. In 1918 he became Director-General of Aircraft Production of the Ministry of Munitions and a member of the Council thereof, and Secretary of State and President of the Air Council. He was appointed Chairman of the Advisory Committee on Civil Aviation in 1919. He was Chairman of the Committee appointed to report on the Amalgamation of Departments common to the Fighting Services, 1922-23, and in 1925 served as Chairman of the Committee appointed to review the National Problem of the Supply of Electrical Energy. He became Chairman in 1931 of the Committee appointed to examine the economic and other aspects of the Electrification of the Main Line Railways of Great Britain. In 1932 His Lordship was appointed by the British Government to conduct enquiry into the trading and financial position of the British Shipping Companies carrying on mail and pas-

senger services in the North Atlantic with special reference to the New York-European Berth. That year he was also Industrial Adviser at the Empire Economic Conference at Ottawa, and from 1936 to 1938 was Adviser to the British Government on measures necessary for National Defense. Lord Weir is Chairman of G. & J. Weir, Ltd., and in 1924 pioneered the fabrication and erection of steel houses in the United Kingdom. He is also Chairman of the Cathcart Investment Trust, Ltd. and of Anglo-Scottish Beet Sugar Corp., Ltd. In addition, he is Extraordinary Director of the National Bank of Scotland, Ltd. and Director of Imperial Chemical Industries, Ltd., International Nickel Co. of Canada, Ltd., Lloyds Bank, Ltd. and of "Shell" Transport & Trading Co., Ltd. He is Honorary President of the National Confederation of Employers Organizations. Residence: Eastwood Park, Giffnock, Renfrewshire. Office: Holm Foundry, Cathcart, Glasgow, Scotland.

WEISENBURGER, WALTER BERTHEAU, Executive Vice-President of National Assn. of Manufacturers, was born at Barry, Ill., February 6, 1888, son of John E. and Nellie (Williams) Weisenburger. He was educated at public schools. On February 27, 1911, he married Gladys M. Hofbauer, and they have two children: Rex M., and Marjorie Jane. Mr. Weisenburger entered the newspaper business in 1905, and was assistant managing editor of the Duluth Tribune from 1910 to 1913. He was Publisher, Director and Assistant General Secretary of St. Louis Chamber of Commerce from 1917 to 1921, and Vice-President of National Bank of Commerce, St. Louis, from 1921 to 1928, after which he served as President until 1934. He has been in his present post since 1934. He was Missouri State Publicity Director of United War Workers, Secretary of the St. Louis Roosevelt Memorial Drive and Secretary and Director of St. Louis Welcome Home for Soldiers. In 1927 he was campaign manager for the Community Fund Drive. From 1930 to 1934 he was Executive Vice-President of the Industrial Club of St. Louis. He is a member of the Union League Club of New York. Residence: 26 Northway, Bronxville, N. Y. Office: 14 W. 49th St., New York, N. Y.

WEISS, EMIL, Associate in Bacteriology and Public Health at the College of Medicine of the University of Illinois, was born in Sisak, Jugoslavia, February 26, 1893, the son of Morris and Frances (Pick) Weiss. He received his preliminary education in the public schools of Zagreb and Sisak and attended the Gymnasium in Zagreb from 1903 to 1910 and that in Karlovac from 1910 to 1911. He then entered the University of Vienna and after three years he continued his medical studies at the University of Graz. Dr. Weiss received his M.D. from Charles Ferdinand's Bohemian University in Prague in 1919. From 1917 to 1920 he studied law at the University of Zagreb, where he became a candidate for the degree of J.D. Dr. Weiss was awarded a Ph.D. degree by the University of Illinois in 1937. On Aug. 11, 1925, he married Shirley Swartz. Dr. Weiss joined the medical corps of the

Austro-Hungarian Army in 1914 and served throughout the duration of the World War. He was assistant at the Infectious Hospital, Zagreb, from February to October, 1919, and first assistant and acting head of the Royal Bacteriological Institute in Zagreb, from October, 1919, until April, 1921, when he came to the United States. He settled in Chicago, where he was pathologist to the Illinois General Hospital from May, 1921, to April, 1922. Dr. Weiss joined the faculty of Loyola University School of Medicine in 1922 and there served as Instructor in Bacteriology and Pathology until 1924, as Assistant Professor from 1924 to 1928, Associate Professor from 1928 to 1931, and as Full Professor from 1931 to 1933. Dr. Weiss was pathologist to St. Anne's Hospital, Chicago, from 1922 to 1933 and to Holy Cross Hospital from 1930 to 1938. Since 1933 Dr. Weiss has been Associate in Bacteriology and Public Health at the University of Illinois College of Medicine. He has served as pathologist to Martha Washington Hospital since 1931 and to the Chicago, Eye, Ear, Nose and Throat Hospital and College since 1933. In 1934 he was appointed special consultant to the U. S. Public Health Service, in which capacity he continues to serve. He is consulting pathologist to Sacred Heart Hospital, Tomahawk, Wis., 1938-. Dr. Weiss is a Fellow of the American College of Physicians, American Public Health Assn. and the American Medical Association. He is a member of the Chicago Pathological Society, German Medical Society of Chicago, Society of American Bacteriologists, American Association of Immunologists, Medical Research Club of the University of Illinois, American Association of University Professors, American Association of Pathologists and Bacteriologists, American Association for Cancer Research, Society of Experimental Biology and Medicine, American Association for the Advancement of Sciences, Phi Lambda Kappa, Sigma Xi, and Phi Beta Pi. Dr. Weiss is the author of some 40 papers published in various scientific journals including the Journal of Infectious Diseases, Journal of the A. M. A., Journal of Laboratory and Clinical Medicine, etc., etc. References to Dr. Weiss' research investigations have been made in many American and foreign medical textbooks and journals. Some of these are "Chemical Pathology" by H. G. Wells; "Pathogenic Microorganisms" by W. H. Park & A. W. Williams; "The Principles of Bacteriology and Immunity" by W. W. C. Topley & G. S. Wilson; "Clinical Laboratory Methods and Diagnosis" by R. B. H. Gradwohl; "Handbuch der Pathogenen Mikroorganismen" by W. Kolle, R. Kraus and P. Uhlenhuth; "Handbook of Hematology" by H. Downey. Residence: 5036 Bernarnd St. Office: 1853 Polk Street, Chicago, Ill.

WEISSER BAYER, ADOLFO, Director de Cías., nació el 11 de Junio de 1879 en Cannstatt, Alemania, siendo su padre el Sr. George Weisser. Cursó sus estudios en el Liceo de Cannstatt, y en la Escuela Alemán. Se casó el 4 de Abril de 1908 con Elisabeth von Bohlen, y tienen cinco hijos. Tomó carta de ciudadanía Chilena en 1930. El Sr. Weisser B. inició su carrera en sociedad con la firma de Carlos Fonck y Cía. de Valparaíso, y después se hizo Gerente de Harrison y Böttiger de Oruro Bolivia hasta 1910. Fué socio de la firma Weisser Hnos. hasta 1922 y durante 1922-27 sirvió como Gerente de la Cía. Minera de Huanuni y la Cía. Estañifera Morocoala. Ha sido Gernte de Ad. Weisser y Cía., y Director-Gerente de la Soc. Industrial Química de Viña del Mar; Petroleo Distillers. Actualmente es Representante de la Sinclair Refining Co., Presidente de la Cía. Telégrafo Comercial y Director de la Soc. de Establecimientos Químicos de Viña del Mar Cía. Chilena de Comunicaciones y Laboratorios del Salto S. A. Dirección: Calle Uriola 142, Casilla correo No. 1195. Oficina: 21, Valparaíso, Chile.

WEIZMANN, CHAIM, President of the World Zionist Organization, was born in 1874. He received his education at Pinsk High School and at the Universities of Berlin and Freibourg. Dr. Weizmann holds degrees of D.Sc., Sc.D., D.H.L. and LL.D. He has served for many years as President of the World Zionist Organization. In this capacity he negotiated with the British Government the Balfour Declaration in 1917. He has also served as President of the English Zionist Federation and as President of the Hebrew University in Jerusalem. In 1933 he was appointed Head of the German Refugee Department of the Jewish Agency. Noted also as a scientist, Dr. Weizmann was Director of British Admiralty Laboratories from 1916 to 1919 and was formerly lecturer in chemistry at Geneva, Switzerland. Address: 16 Addison Crescent, London, W. 14, England.

von WEIZSAECKER, Baron ERNST, German Secretary of State, was born in 1882. Baron von Weizsaecker was an officer in the German Navy from 1900 to 1920, when he entered the Diplomatic Service. He became Minister to Norway in 1931 and from 1933 to 1936 served as Minister to Switzerland. In August, 1936, he was appointed Director of the Political Department of Foreign Affairs. Baron von Weizsaecker is now Secretary of State. Address: Berlin, Germany.

WELCH, SAMUEL EARL, Chief Justice of the Supreme Court of Oklahoma, was born at Braidwood, Indian Territory (now Oklahoma), January 27, 1892, son of Charles A. and Adelia (Morton) Welch. He was educated at Hargrove College, Arkansas State University and Oklahoma State University. On February 22, 1911, he married Irene Johnston, and on January 17, 1917, he married Fern Kerr. He has three sons: James G., Norman E., and Byron K. Judge Welch began the practice of law in 1911. He served as State District Judge from 1926 to 1933, since which time he has been Justice of the Supreme Court, becoming Chief Justice in 1940. He is a member of the American and Oklahoma Bar Assns., and of the Masons (32°). Residence: Antlers, Okla. Office: State Capitol, Oklahoma City, Okla.

WELLER, CARL VERNON, Pathologist, was born at St. Johns, Mich., February 17, 1887, son of Martin and Emma (Pulfrey) Weller. He was educated at Albion College, A.B. 1908, and University of Michigan, M.D. 1913 and M.S. 1916. On June 26, 1913, he married Elsie Huckle, and they have two sons: Thomas H. and John M. Dr. Weller was Instructor in Pathology, Medical School, University of Michigan, from 1911 to 1916, Assistant Professor from 1916 to 1921, and Associate Professor from 1921 to 1924, since which time he has been Professor. He was Assistant Director of Pathological Laboratories from 1924 to 1931, and Director from 1931 to 1938, when he became Chairman of Department of Pathology. He is a member of American Assn. for Cancer Research, American Assn. of Pathologists and Bacteriologists (President 1939-40, Editor of American Journal of Pathology since 1941), American College of Physicians (Editor Annals of Internal Medicine 1931-33), American Medical Assn., American-Canadian Section of International Assn. of Medical Museums (President 1938-39), American Section of International Assn. of Medical History (Sec.-Treas. 1927-31), American Society for Experimental Pathology (President 1933-34), Assn. of American Physicians, Federation of American Societies for Experimental Biology (Secretary 1928-30), International Assn. for Geographic Pathology, Michigan State Medical Society (Cancer Committee), Michigan Pathological Society (President 1932-33), Member, Editorial Board of Physiological Reviews since 1941; Society for Experimental Biology and Medicine, Society for Biological Research, School of Medicine of University of Pittsburgh (honorary), Washtenaw County Medical Society, Research Club of University of Michigan (President 1933-34), etc. He is author of Medical Aspects of Mustard Gas Poisoning (with Warthin) 1919, and of about 150 articles in medical journals, dealing chiefly with mustard gas poisoning (he was engaged in research in mustard gas in World War I), neoplasms, tuberculosis, lead and alcoholic blastophthoria and history of medicine. He is Editor of Warthin Anniversary Volume, 1927, and of chapter on The Hemolymph Nodes, in Handbook of Hematology, 1938. Residence: 1130 Fair Oaks Pkwy. Office: Department of Pathology, University of Michigan, Ann Arbor, Michigan.

WELLES, EDWARD RANDOLPH, Rector of Old Christ

Church, was born in Cincinnati, Ohio, April 20, 1907, the son of Samuel Gardner and Mabel (DeGeer) Welles. He is a direct descendant of Thomas Welles, an early settler in Connecticut. His grandfather, the Rt. Rev. Edward Randolph Welles, was the third Bishop of Milwaukee. He prepared for college at the Kent School, and in 1928 was graduated from Princeton with his A.B. Mr. Welles studied also at Oxford University, where he received degrees of B.A. in 1930 and M.A. in 1934. In 1932 he was awarded his B.D. degree by General Theological Seminary. On June 2, 1931, he married Catharine Bedlow Fish Van Alstyne. They have two daughters, Katrina Van Alstyne and Harriet de Peyster, and a son: Edward Randolph, 3rd. Mr. Welles served his first pastorate at Woodbridge, N. J., in 1931. He was Chaplain of St. Mark's School, Southborough, Mass., from 1934 to 1936 and Dean of Albany (N. Y.) Cathedral from 1936 to 1940, when he became Rector of Old Christ Church. During 1939 he was Exchange Preacher in English Cathedrals. On the National Day of Prayer, January 1, 1942, he preached at the service attended by President Roosevelt and Prime Minister Churchill. He is a Trustee of St. Faith's School, Saratoga Springs, N. Y.; member of the Diocesan Council and of the National Council of C. M. H.; Delegate to the Provincial Synod, and Chaplain to the Gen. George Washington Chapter of Sons of the American Revolution. His clubs are the Achilles of London, Juniper of Oxford. His favorite sport is mountain climbing, while his hobby is collecting autographs. Mr. Welles is author of "Ardincaple Castle," 1930; "History of Trinity Church, Woodbridge, N. J., 1698-1935"; "Albany Cathedral Guide Book," 1938; "The Christian in a World at War," 1940; "Pardon, Power, Peace," 1942. Residence: 1 Vicar Lane. Study: 125 N. Columbus St., Alexandria, Va.

WELLES, SUMNER, Under-Secretary of State of the United States, was born in New York, N. Y., October 14, 1892, the son of Benjamin and Frances (Swan) Welles. He was educated at Groton School, '10, and at Harvard, '14. The degree of LL.D. was conferred upon him by Columbia and Brown in 1939; Phi Beta Kappa, Harvard; Omicron Delta Kappa, U. of Maryland, 1939; Doctor "Honoris Causa," U. of Brazil, 1942; LL.D., N. Y. U.; Capt. Robert Dollar Memorial Award, 1942. He is married to the former Mathilde Townsend. He has two sons: Benjamin, II, and Arnold N. Mr. Welles entered the diplomatic service as Secretary of the Embassy at Tokyo in 1915, where he remained until 1917, when he was appointed Secretary of the Embassy at Buenos Aires. He served as Assistant Chief of Latin American Affairs Division, Department of State, from 1920 to 1921, and as Chief from 1921 to 1922, when he resigned. He was Commissioner to Dominican Republic in 1922, and was delegate to Conference on Central American Affairs, Washington, D. C., 1922. In 1924 he served as personal representative of the President of the United States to offer mediation in Honduras revolution, and as delegate to the Central American Conference, Amapala, Honduras. Mr. Welles was a member of the Dawes Financial Mission to Dominican Republic in 1929. He was appointed Assistant Secretary of State on April 6, 1933. He was Ambassador to Cuba from April 29, to December 15, 1933, when he was again appointed Assistant Secretary of State. He was a delegate to Inter-American Conference for Maintenance of Peace, Buenos Aires, 1936, and was appointed Under-Secretary of State on May 20, 1937. He was delegate on the part of the United States of America to the Meeting of the Foreign Ministers of the American Republics at Panama in September, 1939. Chairman, Inter-American Financial and Economic Advisory Committee, 1939. In Feb.-March, 1940, as personal representative of President Roosevelt, Mr. Welles visited Europe and conferred with the heads of governments in Italy, Germany, France and England, as well as with Pope Pius XII. He was representative of the United States on Provisional Administration of European Colonies and Possessions in the Americas, 1940, and member, Central Committee, American Red Cross, representing the State Department in 1941. He accompanied President Roosevelt at the meeting at sea with Prime Minister Churchill of England in August, 1941. He was a representative of United States at Third Consultative Meeting of Ministers of Foreign Affairs of American Republics, Rio De Janeiro, 1942. Mr. Welles is author of "Naboth's Vineyard," 1928. Residence: Oxon Hill Manor, Oxon Hill, Md. Office: Department of State, Washington, D. C.

WELLS, HERBERT GEORGE, Author and Historian, was born in Bromley, Kent, England, September 21, 1866, the son of Joseph Wells. He was educated in private school at Bromley, Middlehurst Grammar School and at the Royal College of Science. He married Amy Catherine Robbins, who died in 1927. Mr. Wells has two sons. His earlier works include: Select Conversations with an Uncle; The Time Machine; The Stolen Bacillus and other stories; The Wonderful Visit; The Island of Doctor Moreau; The Wheels of Chance; The Invisible Man; The War of the Worlds; The Sea Lady; Mankind in the Making; The Food of the Gods; A Modern Utopia; Kipps; This Misery of Boots; New Worlds for Old; The War in the Air; Tono Bungay; The World Set Free; The War that will end War; The Peace of the World; An Englishman Looks at the World; War and the Future; The Soul of a Bishop; In the Fourth Year, and The Undying Fire. His "Outline of History," published at first in parts and later in several book editions in 1920, was an attempt to reform history-teaching. "The Science of Life" (with J. S. Huxley and P. G. Wells), issued in 1929, is a companion to "Outline of History." More recently Mr. Wells has published The Work; Wealth and Happiness of Mankind; After Democracy; The Shape of Things to Come; Experiment in Autobiography; The New America: The New World; The Anatomy of Frustration; Star Begotten; Brynhild; The Brothers; The Camford Visitation; World Brain; Apropos of Dolores. Mr. Welles has produced the motion pictures, Things to Come; The Man Who Could Work Miracles; The Food of the Gods, and The New Faust. Address: 13 Hanover Terrace, Regent's Park, N. W. 1, London, England.

WELLS, ORLANDO WILLIAM, President of the International Map Co., Inc., was born in Southold, L. I., N. Y., October 7, 1878, the son of Oscar L. and Caroline (Coffin) Wells. He is a direct descendant in the eighth generation of William Wells, the first Sheriff of Suffolk County, N. Y., and one of the eight men, mostly from Southwold, Suffolk County, England, who settled in 1640 at Southold, L. I., the oldest English settlement in New York State. Orlando W. Wells was educated at Southold High School and at Eastman Business College, Poughkeepsie, N. Y. On October 7, 1905, he married Mae S. Daemish and they have two sons and one daughter: William Daemish, Francis Drake and Mildred Mae. Mr. Wells began in 1897 as a stenographer with Robert Crooks & Co., New York, and from 1898 to 1902 was associated with Simpson, Spence & Young, New York. He was with the Barber Asphalt Paving Co., Philadelphia, from 1902 to 1920, and with Carib Syndicate Ltd., New York, from 1920 to 1922. He has been President of the International Map Co., Inc., since 1922, and is also President and Director of Southern Exploration Co., Inc. In addition, Mr. Wells is Vice-President and Director of Wichita River Oil Corp., New York, and Secretary-Treasurer and Director of Venezuelan Holding Corp., New York. He is a member of the Pan-American Society, American Gas Association, American Institute of Mining and Metallurgical Engineers and the American Geographical Society. Mr. Wells' hobbies are exploration and book collecting, and he is a member of the Explorers Club. He is publisher of oil, gas, coffee and other special maps, and author of the pamphlet, "Full Light of Day." Residence: 189 Weaver St., Larchmont, N. Y. Office: 90 West Street, New York, N. Y.

WEN YU-CH'ING (Y. C. Wen), Director-General of the Department of Telephone and Telegraph of the Ministry of Communications of the Republic of China, was born in Hongkong, November 11, 1894, the son of Bing-Yi Wen and Wan-Tung Fong. He was graduated from Tsing Hua College, Peking, in 1914, after which he entered Harvard University, where he received his A.B. in 1917, M.A. in 1918, and Ph.D. in 1920. On June 21, 1930, he married Jane We-Tsung Sze. They have one daughter, Christine Wen. Dr. Wen began his career as Instructor in Physics at Tsing Hua College in 1922. The following year he joined the faculty of Peking University, where he was Professor of Physics until 1928. In 1929 Dr. Wen was President of Customs College in Peking. He has been associated with the Ministry of Communications since 1930, serving as Director of Radio Administration until 1931, as Chairman of the Purchasing Commission in 1933, and as Director of the Bureau of International Telegraph from 1933 to 1934, when he became Director-General of the Department of Telephone and Telegraph. Dr. Wen has been Chairman of the Board of Directors of the China Electric Co. since 1935. Address: Ministry of Communications, Chungking, China.

WERFEL, FRANZ, Poet, Playwright, Novelist and Essayist, was born in Prague, Bohemia, June 9, 1890, son of Rudolph and Albine (Kussy) Werfel. He was educated at University of Prague and Leipzig. He is married to Alma Maria Mahler. Mr. Werfel is author of 32 publications, 7 volumes of poetry and 10 plays, among them Goat Song, 1925; Juarez and Maximilian, 1930; Eternal Road, 1937. Among his 13 novels are Class Reunion; The Man Who Conquered Death; Verdi; The Pure in Heart; The 40 Days of Musa Dagh; The Pascarella Family; Twilight of a World; Hearken Unto the Voice; Embezzled Heaven, and Song of Bernadette. Three of his novels have been selections of The Book of the Month Club. His works have been translated into 24 languages and printed throughout Europe, Russia and America, in millions of copies. He has lectured in Europe and America, and his last lecture in this country (November-December, 1941) dealt with the subject, "Can We Live Without Believing in God?" He is a member of the PEN club. He served four years in the first World War as a sergeant in the Imperial Austrian-Hungarian Army on the Russian and Italian fronts. Address: 6900 Los Tilos Rd., Los Angeles, Calif.

WESLEY-SMITH, HARRY, Publisher, was born March 3, 1893, in Gualeguaychu, Entre Ríos, Argentina, the son of Henry Smith and Ana V. M. Wesley. He received his education in Charterhouse, England, during 1906-11, and was awarded his B.A. in Mechanical Science from Trinity College, Cambridge University, in 1914. On December 12, 1928, he married Sylvia Haynes. Following his graduation from Cambridge in 1914 he returned to Argentina, where he served as an Assistant and Manager on Estancias pertaining to Estancias Wesley Smith, Ltd., until 1928. He then joined the firm of the Empresa Editorial Haynes, Ltda., S.A., of which he has been President since 1929. The enterprise publishes the daily newspaper "El Mundo," the weeklies "El Hogar," and "Mundo Argentino," and the monthly "Selecta" as well as operating Broadcasting Station L.R.I. (Radio El Mundo). He has been President of Estancias Wesley

Smith Ltda. since 1922. Residence: Jose C. Paz 710, San Isidro, F. C. C. A. Office: Calle Rio de Janeiro, 300, Buenos Aires, Argentina.

WESSON, Major-General CHARLES MACON, Special Assistant to the Lend-Lease Administrator and former Chief of Ordnance of the United States Army, was born July 23, 1878, in St. Louis, Mo., the son of Charles Macon and Caroline Moye (Dancy) Wesson. He received his B.S. in 1900 from the United States Military Academy, graduated Ordnance School of Technology, 1911, and attended the Army War College in 1925. He received the degree of Doctor of Engineering from Stevens Institute in 1941. On April 12, 1926, he married Virginia Day Rowland. General Wesson began his career in 1896 as a Cadet in the U. S. Military Academy, and on his graduation was ordered to Cuba, where he was promoted First Lieutenant. During 1903-06 he was Instructor in the Department of Philosophy of the U. S. Military Academy, and in the following year became Captain in the Ordnance Department. In 1911 he was promoted Major in the Ordnance Department, and in 1917 was appointed Temporary Lieutenant-Colonel of Cavalry, becoming Temporary Colonel in the Ordnance Department in 1918. He served as Officer in charge of the Construction and Maintenance of Ordnance with the A.E.F., stationed at Tours, France, in the latter part of 1918 and in 1919 commanded the Ordnance Repair Shops in Mehun-sur-Yevre. He returned to the United States in 1919 and resigned his commission. In 1920 he accepted appointment as Major in the Ordnance Department, and was promoted to Lieutenant-Colonel in 1923. Ten years later he became Colonel, and in 1938 he was appointed Chief of Ordnance of the United States Army with the rank of Major-General. On the expiration of his tour as Chief of Ordnance in June, 1942, he was retired from active duty, being within less than 60 days of the statutory age for retirement. On September 1, 1942, he was appointed Special Assistant to the Lend-Lease Administrator. During 1929-30 he served as Assistant Military Attaché in London. General Wesson was awarded the Distinguished Service Medal, and the oak leaf cluster, and is an Officer of the Order of the Black Star of France. His clubs are the Army and Navy, Chevy Chase (Washington, D. C.), St. Botolph (Boston), University (New York). Residence: 3114 O Street, N.W., Washington, D. C. Office: Lend-Lease Administration, Washington, District of Columbia.

WEST, JOHN CHESTER, President of University of North Dakota, was born at Clearwater, Minn., December 25, 1885, son of William P. and Martha Jane (Moore) West. He was educated at State Teachers College, St. Cloud, Minn., 1906; Fargo College, B.A. 1915, and University of North Dakota, M.S. 1923, Ed.D. 1930. In 1908 he married Edith J. Enke, and they have two children: John M. and Edith Caroline. Dr. West was teacher of rural schools from 1904 to 1907, and Superintendent of village schools in Minnesota and North Dakota from 1907 to 1918. He was Superintendent of Schools at Sauk Centre, Minn., from 1918 to 1920, and in Bemidji from 1920 to 1929, and Grand Forks from 1929 to 1933. He has been in his present post since 1933. He also served as Acting President of State Agricultural College, Fargo, N. D., in 1937-38. He was consulting engineer to Northern Appraisal Co. from 1928 to 1933. Dr. West taught in summer schools at Moorhead and Bemidji State Teachers Colleges from 1912 to 1916 and from 1920 to 1925. He was Professor of education at University of North Dakota in summers of 1928-33. He is a member of Phi Delta Kappa, Blue Key, Masons, Kiwanis Club, Iron Mask and Fortnightly, Riley and Franklin Clubs. He is co-author of A Handbook for Boards of Education. Address: Grand Forks, N. D.

WEST, OLIN, Secretary and General Manager of the American Medical Association, was born in Gadsden, Ala., July 12, 1874, son of Rev. Dr. Anson and Sarah Bryant (Kittrell) West. He was educated at Howard College, Ala., and at Vanderbilt University, Ph.C. and M.D., 1898. On July 25, 1906, he married Susie P. Hunter, and they have two sons: Robert Hunter and Olin. Dr. West began as a practicing physician at Nashville, Tenn.,in 1898. He was Instructor and later Associate Professor in the Vanderbilt Medical Department from 1895 to 1910, and served as Director for the Rockefeller Sanitary Commission and International Health Board in Tennessee from 1910 to 1918. Dr. West was Executive Secretary of the Tennessee State Board of Health from 1918 to 1922, when he became Field Secretary for the American Medical Association, of which he has been Secretary and General Manager since 1924. Residence: 6700 Crandon Ave. Office: 535 N. Dearborn St., Chicago, Ill.

WESTMAN, KARL GUSTAF, Minister of Justice of Sweden, was born at Gothenburg, August 18, 1876. He was educated at the University of Upsala, from which he received academic degrees in 1897, 1904 and 1905 and the honorary degree of Doctor of Laws in 1917. Former Professor of History of Law, Dr. Westman conducted various legal investigations for the Swedish Government and has also served as Chairman of several special government committees. He served as Minister of Cults and Education from February, 1914, to March, 1917, and as Foreign Minister from June 19 to September 28, 1936. Dr. Westman has since been Minister of Justice. He was Swedish Delegate to the League of Nations Council in 1936, 1937 and 1938 and was a member of the Estonian-German (1927) and the Italian-German (1930) Arbitration Commissions. In 1932 he attended the Disarmament Conference at Geneva. He has been a member of the First Chamber of the Riksdag since 1919. From 1926 to 1936 Dr. Westman served as Chairman of the Central Organization of Swedish Handicraft Societies. Address: Stockholm, Sweden.

WESTON, SIDNEY ADAMS, General Secretary of the Pilgrim Press (Congregational Publishing Society), was born at Sharon, Mass., December 9, 1877, son of Rev. Henry Crosby and Clara Amelia (Loring) Weston. He was

educated at Yale, where he received the degree of A.B. 1900, M.A. 1901, and Ph.D. 1903. On July 12, 1905, he married Mille Louise West, and they have one daughter, Betsey Gerry Rice. Dr. Weston became Assistant Editor of the Congregational Publishing Society in 1904, and was appointed Managing Editor in 1909, Editor-in-Chief in 1915, Business Manager in 1921 and General Secretary in 1936. He is a member of Phi Beta Kappa, Theta Delta Chi, Pi Gamma Mu, Masons and Boston City Club. His publications include: The World A Field for Christian Service, Problems of Youth in Social Life, Studies in the Books of Ruth and James, and numerous brochures. Residence: 44 Brook Rd., Sharon, Mass. Office: 14 Beacon St., Boston, Massachusetts.

WESTOVER, HARVEY L., Senior Agronomist in the Bureau of Plant Industry of the U. S. Department of Agriculture, was born in Austerlitz, N. Y., June 4, 1879, the son of Seymour L. and Annie M. (Gott) Westover. He was educated at Cornell University, from which he received his B.S.A. degree in 1906. Mr. Westover joined the U. S. Department of Agriculture in April, 1906, as scientist in the Soil Survey. He was scientific assistant in agronomy in the Bureau of Plant Industry from January, 1914, to August, 1916, assistant agronomist from August, 1916, to July, 1920, and agronomist from July, 1920, to June, 1928, when he was appointed senior agronomist. He is a fellow of the American Association for the Advancement of Science and the American Society of Agronomy, and member of the American Forestry Association and the American Museum of Natural History. He is author of numerous popular and scientific bulletins and magazine articles on forage corps, particularly alfalfa. His clubs include the Explorers and the Cosmos. Residence: 908 20th St., N. W. Office: U. S. Department of Agriculture, Washington, District of Columbia.

de WET, Hon. Mr. Justice NICOLAAS JACOBUS, Chief Justice of South Africa, was born in Aliwal North, Cape Province, September 11, 1873, son of N. J. and Aletta (Wagenaar) de Wet. He was educated at Victoria College, Stellenbosch, and at Cambridge. On May 24, 1898, he married Ella Scheepers, who died on May 27, 1939. He has one son and two daughters. Justice de Wet was called to the Bar on April 13, 1896. He was appointed Acting Assistant State Attorney of the South African Republic in 1899, and Judge of the High Court in 1900. During the Anglo-Boer War (1899-1902) he served as Military Secretary on the staff of General de la Rey and later on the staff of Commandant-General Louis Botha. Justice de Wet was a member of the Legislative Assembly of Transvaal Colony from 1907 to 1910, and from 1908 to 1909 was legal adviser to the Transvaal Delegation to the National Convention. He was Minister of Justice of the Union of South Africa from 1913 to 1924 and a Senator from 1921 to 1929. He was appointed Judge of the Transvaal Provincial Division, Supreme Court of South Africa, on January 2, 1932, and Judge of the Appellate Division on February 15, 1937. He has been Chief Justice of South Africa since July 19, 1939. Justice de Wet has served as Chairman of the National Parks Board of Trustees since November, 1935. Residence: 1003 Church St., Pretoria, Transvaal. Office: Chief Justice's Chambers, Bloemfontein, Orange Free State, South Africa.

WETTER, ERNST, Former President of Switzerland, was born at Winterthur, Switzerland, Aug. 27, 1877. He received his preliminary education at Küsnacht and took his doctorate at the University of Zurich, later studying in Paris and London. Mr. Wetter was formerly Professor at the Cantonal School of Commerce at Zurich and Director of the Division of Commerce of the Swiss Federal Dept. of Public Economy. Since 1924 he has been delegate of the Swiss Federation of Commerce and Industry. He was elected to the Swiss National Council in 1929 and to the Federal Council in December, 1938. Mr. Wetter is also Head of The Swiss Finance and Customs Department. He served as President of Switzerland in 1941. Address: Berne, Switzerland.

WEYERHAEUSER, FREDERICK KING, Executive, was born January 16, 1895, at Rock Island, Ill., the son of John Philip and Nellie (Anderson) Weyerhaeuser. He was educated at St. Paul Academy, the Hill School and at Yale University. On March 22, 1923, he married Vivian O'Gara. They have two children: Vivian and Lynn. He began his career in the retail lumber business in 1919. He served as District Manager of the Weyerhaeuser Sales Co. from 1925 to 1930, and has since served as President and Director. Mr. Weyerhaeuser is also Director of the Northwest Paper Co., President and Director of Allied Building Credits, Inc., and the General Timber Service, Inc. He is a Director of the First Trust Co. of St. Paul, Northwest Bancorporation, The First Trust Co. of St. Paul, Potlach Forests, Inc., and the Potlach Forests, Inc. He is a Trustee of The Minnesota Mutual Life Insurance Co. Residence: 294 Summit Ave. Office: 2062 First National Bank Building, St. Paul. Minn.

WEYGAND, General MAXIME, Former Minister of Defense of France and head of the Allied Forces, was born in Brussels, Belgium, Jan. 21, 1867. He received his education at Saint-Cyr. At the outbreak of the World War, Gen. Wey-

gand was attached to the 5th Huzzars as Lieutenant-Colonel. A short time later he became Chief of Staff to Marshal Foche, a post he held until 1923. After the Battle of the Marne he was promoted to Colonel and in August, 1916, was promoted General. He was French Military Representative at Versailles in 1918. After the World War, he was sent to Warsaw to reorganize the Polish Army. He was named High Commissioner in Syria in 1923 and the following year was appointed Director of the Centre des Hautes-Etudes Militaires and member of the Higher Council of War. In 1930 he became Chief of the General Staff of the French Army and a year later was made Vice-President of the Higher Council of War and Commander-in-Chief of the Army. General Weygand retired in January, 1935, having reached the age limit prescribed by law. After France and England declared war on Germany in September, 1939, he was appointed Commander of the French Army in Syria. On May 18, 1940, he succeeded General Gamelin as Commander in Chief of the Allied Forces. On July 12, 1940, after the fall of France, he was appointed Minister of Defense in the first Cabinet organized by Marshal Petain. He has been a member of the French Academy since June, 1931. Address: Vichy, France.

WEYSSE, ARTHUR WISSWALD, Professor of Biology, Emeritus, Boston University, was born at Machias, Me., November 16, 1867, son of Jacob and Margaret (Larrabee) Weysse, of Swiss, French Huguenot and English ancestry. He was educated at Harvard University, A.B. 1891, A.M. 1892, Ph.D. 1894, and M.D. 1907, at University of Basel, and in Leipsic, Berlin, Paris, Naples and London. Dr. Weysse was instructor in biology at Massachusetts Institute of Technology in 1896-07. He served as Professor of experiemnetal biology at Boston University School of Medicine from 1899 to 1924, and as lecturer in veneral diseases from 1915 to 1924. He was Professor of biology at Boston University College of Liberal Arts from 1904 to 1941, and Dean of Boston University Graduate School from 1917 to 1933. He is a Fellow of American Academy of Arts and Sciences, and is a member of American Association for Advancement of Science, American Society of Zoology, American Society of Naturalists, American Assn. of Anatomists, American Genetic Assn., American Social Hygiene Assn., Massachusetts Society for Social Hygiene, Boston Society of Medical Science, Boston Society of Natural History, Boston Medical Library, Masons, Phi Beta Kappa, Pi Gamma Mu and Alpha Kappa Kappa. His hobbies are photography, bookbinding and travel. Dr. Weysse is author of Epitome of Human Histology and of Synoptic Textbook of Zoology. He translated Thoinot's Medico-Legal Moral Offenses, and is co-author of several scientific books. In World War I he was in the Volunteer Medical Service Corps. Address: 416 Marlborough St., Boston, Mass.

WHALEY, RICHARD S., Chief Justice of United States Court of Claims, was born at Charleston, S. C., July 15, 1874, son of William B. and Helen (Smith) Whaley. He was educated at University of Virginia, LL.B. 1897. Chief Justice Whaley was admitted to the Bar of South Carolina in 1897. He early entered public life and was elected to S. C. House of Representatives in 1900, and re-elected for five successive terms, serving as Speaker of the House for two terms. He was Presiding Officer of the Democratic State Convention in 1910, and was a Delegate to the Democratic National Convention at Baltimore in 1912, and at San Francisco in 1920. He was elected to the 63rd Congress in 1913, and was thrice re-elected. Chief Justice Whaley was Chairman of the Rent Commission of District of Columbia from 1923 to 1925. He was Commissioner of Court of Claims of U. S. from 1925 to 1930, and was appointed Judge of the U. S. Court of Claims, June 4, 1930; and has been Chief Justice since June 27, 1939. His social affiliations include the Burning Tree, Chevy Chase and Sulgrave Clubs. His hobbies are golf and reading. Residence: Shoreham Hotel. Office: U. S. Court of Claims, Washington, D. C.

WHAM, BENJAMIN, Lawyer, was born on June 11, 1891, on a farm near Centralia, Ill., the son of Henderson B. and Nancy Jane (Stonecipher) Wham, of Scotch, English, Irish, French and German ancestry. He studied at the University of Illinois (A.B. 1915, J.D. 1917). On June 27, 1931, he married Virginia C. Buffington, and they have two children: Barbara and David. He served as 1st Lieutenant in 341st Infantry, 86th Division, Camp Grant, Rockford, Ill., U. S. Army, also with A.E.F. during 1st World War. He was admitted to the Bar in 1917, and has actively engaged in the practice of law since 1919. He practiced in Decatur, Ill. in 1919, and has practiced in Chicago since 1920, now being a member of the firm of Wham & O'Brien. He was Legal Secretary to the Speaker of the House of Representatives of Illinois in 1923. He was Trustee of the Chicago & Eastern Illinois Railway Co., in its recent reorganization and is a Director of the Wabash-Harrison Corp. and the Dickinson-Industrial Site, Inc. He is Member of the Alien Enemy Hearing Board for the Northern District of Illinois. A member of the House of Delegates and of the Council of the Commercial Law Section, and Chairman of the Ways and Means Committee and the Real Property Financing Committee and a member of various other committees of the American Bar Assn., Mr. Wham was President of the Illinois State Bar Assn. in 1941-2. He also was Chairman of the Bankruptcy Committee for two years of the Chicago Bar Assn. and Chairman of other committees. He is a member of the National Bankruptcy Conference. He is a member of the Board of Trustees and the Executive Committee of the Illinois Institute of Technology, having assisted in the consolidation of the Armour Institute and the Lewis Institute. He is a member of the Chicago Literary Society, the Chicago Crime Commission, the English Speaking Union, the Chicago Council on Foreign Relations, the American Legion, and the Alumni Assn. of the University of Illinois, of which he was a Director. He also belongs to the Phi Beta Kappa, the Delta Sigma Rho, the Order of the Coif and Phi Delta Phi Fraternities, and Mawanda, honorary senior society, and was President of his senior class at the University. A former President of the Illini Club of Chicago, Mr. Wham is also a member of the Chicago, the Law, the Legal, the University and the Indian Hill (Golf) Clubs. He is a Member, Legislative Committee, Chicago Association of Commerce; Member of Defense Savings Council for Illinois; Member of Legal and Legislative Advisory Committee, Illinois State Council of Defense; Member of Chicago Civilian Morale Committee, and Member of American Legion. He is the author of numerous legal papers and articles on the reorganization of corporations and allied topics and won the 1935 Ross Bequest Essay Contest of the American Bar Assn. on "The Barrister and Solicitor in British Practice: the Desirability of a Similar Distinction in the United States." Residence: 811 Sunset Rd., Winnetka, Ill. Office: 231 S. LaSalle St., Chicago, Ill.

WHEELER, BURTON KENDALL, United States Senator (Democrat), was born February 27, 1882, in Hudson, Mass., the son of Asa Leonard and Mary Elizabeth (Tyler) Wheeler. He was graduated with his LL.B. from the Michigan University of Law. On September 7, 1907, he married Lulu M. White, and they have six children: John Leonard, Elizabeth Hale Colman, Edward Kendall, Frances Saylor, Richard Burton and Marion Montana. Senator Wheeler was admitted to the practice of law in 1905, and subsequently opened his offices in Butte, Mont. He was elected to the Montana Legislature and later served for a period of five years as United States District Attorney under President Wilson. He was first elected to the United States Senate in 1922, and has been twice re-elected, his present term expiring in 1940. Senator Wheeler is Chairman of the Interstate Commerce Committee, as well as member of the Senate Committees on Agriculture and Forestry, Indian Affairs, Pensions, and Territories and Insular Affairs. Senator Wheeler is a member of the Elks and a 32° Mason. His recreation is fishing in the mountain streams of his home state. Residence: Butte, Montana. Office: 421 Senate Office Bldg., Washington, D. C.

WHEELER, JOHN NEVILLE, Newspaper Executive, was born in Yonkers, N. Y., April 11, 1886, son of Charles W. and Kate (Neville) Wheeler. He received his A.B. degree from Columbia University in 1908. On January 30, 1918, he married Elizabeth W. Thompson, and they have one daughter, Elizabeth N. Mr. Wheeler was with the New York Herald from 1908 to 1913. He established the Wheeler Syndicate in 1913, and sold out in 1916. He established the Bell Newspaper Syndicate, Inc., in 1916, and has since served as President and Director. He is also General Manager and Director of North American Newspaper Alliance and Associated Newspapers, and Director of Consolidated News Features, Inc. Mr. Wheeler served as executive editor of Liberty Weekly. He is a member of Sigma Chi, and his social affiliations include University and Dutch Treat Clubs, Coffee House and National Golf Links of America. In World War I he served as 2nd Lieutenant and 1st Lieutenant, U. S. A., A.E.F. Residence: Spring Valley Farm, Ridgefield, Conn. Office: 247 W. 43rd St., New York, N. Y.

WHEELER, WALTER HALL, Designing and Consulting Engineer, Registered Civil, Mechanical and Mining Engineer and Architect, was born in Potsdam, N. Y., April 15, 1883, the son of Charles Hall and Frances Spencer (Knowles) Wheeler. He is descended from Elder William Brewster, John Howland and William White who came to this country on the Mayflower. Other early colonial ancestors include Obadiah Wheeler, Vice Admiral Thomas Graves, Capt. James Avery, Governor Thomas Prence of Mass., Governor William Leete of Conn., Capt. Samuel Adams, Capt. John Gallup,

Rev. John Lowthrop of colonial days. He is descended also from Col. Josiah Brewer, who served in the American Revolutionary War. Walter Hall Wheeler received his education in public schools and at the University of Minnesota, from which he was graduated with his E.M. degree in 1906. On February 1, 1911, he married Eva M. Blasdell. They have a son: Lieutenant Frank Knowles Blasdell Wheeler, U. S. N. Mr. Wheeler began his career as a mining and construction engineer with the Colorado Fuel & Iron Co. in June, 1906. The following year he became Superintendent of Construction of the Dawson Fuel Co., a subsidiary of the Phelps Dodge Corp. He was a member of the engineering and contracting firm of Jones & Wheeler, Denver, in 1908, and from 1908 to 1912 was Secretary-Treasurer and Chief Engineer of Jones-Wheeler-Cranmer Engineering Co. Since that time he has been engaged in independent practice as a designing and consulting engineer with offices in Minneapolis. Among his more important commissions is the Fort Snelling-Mendota Bridge Project near Minneapolis, largest bridge of reinforced concrete multiple rib arch construction in the world, 4-119 feet long, 60'8" wide, 120 feet high, caisson foundations 60 to 90 feet deep, also connecting highways. He was engineer and architect of the Cream of Wheat Factory and Office in Minneapolis, Athletic Stadium of the University of North Dakota, Mabeth Paige Hall in Minneapolis, and of various industrial building. In 1929 he invented the "smooth ceilings" system of beamless reinforced concrete floor construction for fireproof buildings. Mr. Wheeler was consulting architect and engineer to the Minneapolis Armory Building in 1934-1935, and consulting structural engineer to the U. S. Treasury Department for U. S. Appraiser's Stores Building, Baltimore, Md., from 1932 to 1934. Since 1932 he has been advisory engineer to the Reconstruction Finance Corporation, 9th Federal Reserve District, in addition to which he was engineer of various buildings, bridges and manufacturing plants throughout the United States. In 1942 he was Consulting Engineer to District Engineer, U. S. Engineer's Office, Norfolk, Va. (special work). A frequent contributor to technical and scientific publications, Mr. Wheeler is a member of the American Society of Civil Engineers, of which he was President of the Northwestern Section in 1935. Since 1936 he has been a member of the Standard Building Code Committee of the American Concrete Institute. He is a member and former President of the Engineers Club of Minneapolis, and member of the Minnesota Association of Professional Engineers, of which he was President of the Hennipin County District in 1939. From 1926 to 1928 he served as Director and Chairman of the Building Committee of the Fort Snelling Chapel Association. He is a member of the Sons of the American Revolution, serving as President of the Minnesota Society in 1926 and 1927; Mayflower Society, Alpha Delta Phi, and Theta Tau fraternity. By way of recreation he enjoys canoeing, camping and fishing. Residence: 4209 Dupont Ave., S. Office: 802 Metropolitan Life Bldg., Minneapolis, Minn.

WHITAKER, LESTER R., Surgeon, was born December 28, 1891, in Conway, N. H., the son of John Fowler and Emma Jane (Pinkham) Whitaker. His first American Ancestor was Jonathan Whitaker, who came to America in 1720. The line follows through: Rev. Nathaniel, Col. Nathaniel, Nathaniel, Wilbur F. and John F. (father of our subject). He was educated at Harvard University (M.D. 1923), and the University of New Hampshire and Boston University. Dr. Whitaker began his career in 1923 as Surgical Intern at New Haven Hospital. He was Arthur Tracy Cabot Fellow in charge of the laboratory for surgical research at Harvard Medical School from 1923 to 1925, and was Assistant Resident Surgeon at the Peter Bent Brigham Hospital in Boston from 1925 to 1927. In 1927-28, he was National Research Council Fellow in Medicine at the University of Rochester School of Medicine and Dentistry. He engaged in research and surgical practice in Boston from 1928 to 1937, limiting himself to the biliary and gastro-intestinal systems. Since 1937 he has been engaged in the practice of general surgery in Portsmouth, N. H. He is a Fellow of the American College of Surgeons, Member of the Boston Surgical Society, New Hampshire Surgical Club, the National Society for the Advancement of Gastroenterology, and the American Medical Association, as well as the Massachusetts, New Hampshire and Portsmouth Medical Societies. He is the author of numerous articles dealing with his specialized fields in medicine and surgery, published in medical journals. During the first World War, he served with the Medical Corps at Camp Devens, with the rank of Sergeant. Dr. Whitaker's research has been performed in the field of gall bladder psysiology, pathology, diagnosis by X-ray and surgical treatment, and upon surgery of the alimentary tract. Address: 232 Court St., Portsmouth, New Hampshire.

WHITE, ARTHUR KENT, Clergyman and Educator, was born in Denver, Colo., March 15, 1889, the son of Rev. Kent and (Mollie) Alma (Bridwell) White. He was educated at Columbia University, A.B. in 1915, and Princeton, A.M. 1921. The degree of D.D. was conferred upon him by Alma White College in 1927. On September 6, 1915, he married Kathleen Merrill Staats, and they have four children: Arlene, Horace, Constance and Pauline. Dr. White was ordained a clergyman in the Pillar of Fire Church, of which his mother is Bishop, in 1910. He was made National Vice-President and Assistant Superintendent about 1917, and Junior Bishop in 1929. He was Dean of Alma White College from 1922 to 1928, since which time he has been President. He is also Director of Belleview Junior College, Denver, broadcaster and co-manager of stations WAWZ, Zarephath, N. J., and KPOF, Denver. Dr. White is author of "Your Home Your College," 1922; "Toppling Idol — Evolution," 1933, and "The Boys Made Good," 1936. Address: Zarephath, N. J., and 1845 Champa St., Denver, Colo.

WHITE, CARL MILTON, University Librarian, Director of the Library and the Library School, University of Illinois, was born at Burnet, Okla., August 12, 1903, son of Josiah M. and Jennie (Patterson) White. He was educated at Oklahoma Baptist University, A.B. 1925; Mercer University, M.A. 1928; Cornell University, Ph.D. 1933, and Columbia University, B.S. in L.S. 1934. On August 5, 1928, he married Ruth E. Bennett, and they have two daughters: Sherril E. and Caroline L. Dr. White served as Principal of Bacone College in 1925-26, and as Acting President in 1926-27. He was instructor at Burleson College in 1928-29. He served as librarian of Fisk University from 1934 to 1938, and librarian, Chairman of Division of Library and Library School and Professor of library science at University of North Carolina from 1938 to 1940, when he assumed his present post. He is a member of American Library Assn. (Executive Board), Assn. of College and Reference Libraries and American Assn. of University Professors. He is editor of "College and Research Libraries." Address: 812 Delaware Ave., Urbana, Ill.

WHITE, CHARLES DANIEL, Bishop of Spokane, was born in Grand Rapids, Mich., January 5, 1879, son of Patrick and Catherine (Bolger) White. He was educated at St. Francis Seminary, Milwaukee, Wis., 1904-05; College de Propaganda Fide, Rome, Ph.D. 1907, S.T.D. 1911. In 1940 the degree of LL.D. was conferred by University of Portland. Bishop White was ordained priest in Rome by Cardinal Respighi in 1910. He served as assistant pastor at St. Andrews Cathedral, Grand Rapids, from 1911 to 1918, and as instructor at St. Josephs Seminary from 1911 to 1919, after which he was Rector of the latter until 1927. He was named Domestic Prelate by Pope Pius XI in 1925. He was appointed Bishop of Spokane by Pope Pius XI on December 20, 1926, and was consecrated on February 24, 1927. Residence: 238 E. 13th Ave. Office: 1115 W. Riverside Ave., Spokane, Wash.

WHITE, GILBERT CASE, Consulting Engineer, was born at Mathews, Va., August 8, 1872, son of Col. James W. and Mary A. (Green) White. He was educated at Richmond College, 1892-93, and at Lehigh University, C.E. degree, 1897 (Tau Beta Pi). In 1905 he married Mabel L. Tomlinson, and they have one son, Finley T. Mr. White began as an engineer in 1897. He has been President and Director of Gilbert C. White Co. since 1905, with offices at Durham, Charlotte and Asheville, N. C., designing and supervising construction of water works, power plants, bridges, dams, streets, etc. He is also Vice-President and Director of Southern Fire Insurance Co., and Director of Tomlinson of High Point and Rosemont Co., and was President of Standard Investment Co. Mr. White is a life member of American Society of Civil Engineers (President N. C. Section 1927), and North Carolina Society of Engineers; and was for many years a member of American Society of Mechanical Engineers, American Water Works Association and North Carolina Water Works Association. Active in public life, he was Chairman and/or Member of the State Board for Licensing Engineers from 1920 to 1928, and served on the Durham Board of Education from 1926 to 1938. He has served as President of the Y. M. C. A. and Rotary Club. He is a member of Phi Kappa Sigma, Masons and Hope Valley Country Club (President 1928-33), and former Member of Biltmore Forest Country Club. He was U. S. supervising engineer at Camp Lee in 1917-18. Residence: 512 Morehead Ave. Office: 408 W. Main St., Durham, N. C.

WHITE, GOODRICH COOK, President of Emory University, was born at Griffin, Ga., November 13, 1889, son of George B. and Florence R. (Cook) White. He was educated at Emory College, B.A. 1908; Columbia University, A.M. 1911, and University of Chicago, Ph.D. 1927. He is married to Helen D. Chappell, and they have two sons: Goodrich C., Jr., and Edwin C. Dr. White served as Professor at Kentucky Wesleyan College from 1911 to 1913, and at Wesleyan College (Georgia) in 1913-14. He joined the faculty of Emory University in 1914, and served as Professor of psychology from 1920 to 1942. He was Dean of College of Arts and Sciences from 1923 to 1938, and Dean of Graduate School from 1929 to 1942. He served as Vice-President from 1938 to 1942, since which time he has been President. He is a Trustee of Clark College, Gammon Theological Seminary and Wesleyan College (Ga.). He was President of Assn. of Georgia Colleges in 1933-34; Conference of Academic Deans of South, 1933; Conference of Deans of Southern Graduate Schools, 1939, and of Georgia Academy of Science, 1939. He is a member of the Senate of United Chapters of Phi Beta Kappa, and of Methodist University Senate. He was on the Southern Regional Committee, Social Science Research Council, from 1932 to 1938. Dr. White is a member of Southern Assn. of Colleges and Secondary Schools (member Commission on Secondary Schools, 1923-37, Secretary Commission on Institutions of Higher Education since 1940), Chi Phi, Omicron Delta Kappa, Sigma Xi, Phi Beta Kappa and Druid Hills Golf Club. His hobbies are baseball and books. In World War I he was in Psychological Service, U. S. A. Address: 7 Haygood Dr., Emory University, Georgia.

WHITE, KATHLEEN MERRELL, Presiding Elder of the Western District of Pillar of Fire Church, was born in Millstone, N. J., November 28, 1889, the daughter of William M. and Anna Field (Garretson) Staats. On the maternal side she is of French Huguenot and English descent, her great-great-grandmother, Rachel Runyon, having been the fourth in descent from Vincent Runyon, the Huguenot. On her father's side she is descended from Joachim Ghyse who as Rear-Admiral in the Holland War, disobeyed the command of his superior who was fearful of attacking the enemy, captured four of seven vessels and took them to Holland. He was arrested and brought to trial, but

after telling his story was commended for bravery, made an Admiral and had conferred on him the surname of Staats. Kathleen M. White was educated in New Jersey public schools and at Alma White College, where she received her A.B. degree in 1932. On September 6, 1915, she married Arthur Kent White, and they have three daughters and a son: Arlene Hart, Horace Merrell, Constance Juanita and Pauline Alma. Mrs. White began her career as a missionary in March, 1911. She was ordained minister in the Pillar of Fire Church in 1925. She is regular lecturer on stations WAWZ, Zarephath, N. J., and KPOF, Denver, Colo., of which she is also assistant program director. Since 1935 she has had an active part in the administration of educational and financial affairs of Alma White College, Zarephath, N. J., and Belleview Junior College, Denver. She is especially interested in young people's activities. Author of published hymns and poems, she is a regular contributor to Pillar of Fire, Pillar of Fire Jr., Dry Legion and Woman's Chains, official periodicals of the Pillar of Fire Church. In addition, she is a frequent contributor to the British Sentinel and London Pillar of Fire of London, England. Residences: Zarephath, N. J., and Denver, Colo. Office: 1845 Champa St., Denver, Colorado.

WHITE, LYNN TOWNSEND, Margaret S. Dollar Professor of Christian Ethics, San Francisco Theological Seminary, was born in Knoxville, Tenn., July 12, 1876, son of William O. and Letitia D. (Lynn) White. He was educated at University of Tennessee, B.A. 1897; Union Theological Seminary, 1901, and Columbia University, M.A. 1937. In 1916 the degree of D.D. was conferred by Occidental College. On December 31, 1904, he married Mary Ann Tarrant, and they have one son, Lynn T., Jr. Dr. White was ordained by the Presbytery of Sacramento on April 18, 1903, and was pastor of First Presbyterian Church, Fall River Mills, Calif., until 1905. He was Superintendent of Church Extension, Presbytery of San Francisco, from 1905 to 1908, and pastor of First Presbyterian Church, San Rafael, from 1908 to 1920, since which time he has been in his present post. He was Commissioner to World Conference on Christian Life and Work, Stockholm, Sweden, and to Pan-Presbyterian Alliance, Cardiff, Wales, 1925. He has frequently served as Commissioner to General Assembly, Presbyterian Church, U. S. A. While serving as Y. M. C. A. Secretary in France in 1918, he was awarded the Croix de Guerre. He was special preacher at St. John's Episcopal Church, Ross, Calif., in 1929 and 1941-42. He is a member of Phi Gamma Delta, Masons (former Chaplain, Grand Lodge of California), Chi Alpha, Presbyterian Ministers Club, Tamalpais Golf and Country Club, Commonwealth Club, etc. Address: 124 Seminary Rd., San Anselmo, California.

WHITE, (MOLLIE) ALMA, Preacher, Educator, Writer, and Founder and Bishop of the Pillar of Fire Church, was born June 16, 1862, in Lewis County, Kentucky, the daughter of William Moncure and

Mary Ann (Harrison) Bridwell. She attended the Vanceburg Seminary and was awarded her A.B. from the Millersburg Female College, Kentucky. She subsequently undertook literary studies in the University of Denver, and received her A.M. and D.D. degrees from the Alma White College. On December 21, 1887, she married Kent White, and she has two children: Arthur Kent and Ray Bridwell. Bishop White began her career as a teacher in public schools, and in 1901 founded the Pillar of Fire Church a branch of Methodism. Under her leadership the organization grew and in subsequent years she founded Alma White College, Alma White Preparatory School, Zarephath Bible Seminary, Belleview Junior College, Eden Grove Academy of Cincinnati, Ohio, and Alma Bible College, London. She serves as Editor of the Pillar of Fire, the Rocky Mountain Pillar of Fire, the Occidental Pillar of Fire, London Pillar of Fire, and the British Sentinel of London as well as The Dry Legion. She founded Alma Temple of Denver, and Radio Stations KPOF of Denver and WAWZ of Zarephath, New Jersey. Included in thirty-five published books are: Looking Back From Beulah; Story of My Life and the Pillar of Fire, 5 vols.; Radio Sermons and Lectures; The Sword of the Spirit, Short Sermons; New Testament Church; The Chosen People; Restoration of Israel the Hope of the World; Jerusalem: Egypt, Palestine, Syria; Hymns and Poems; Musings of the Past (verse); The Voice of Nature (verse); With God in the Yellowstone; Why I Do Not Eat Meat; Gems of Life; Golden Sunbeams; The Titanic Tragedy—God Speaking to the Nations; Truth Stranger Than Fiction. Her recreations are oil painting and astronomy. She is noted as a nature artist and as a writer of hymns and sacred verse. Residences: 7125 E. Colfax Ave., Denver, Colorado, and Zarephath, N. J. Offices: Zarephath, N. J., and 1845 Champa St., Denver, Colo.

WHITE, PAUL DUDLEY, M.D., Cardiologist, was born in Boston, Mass., June 6, 1886, the son of Herbert Warren and Elizabeth A. (Dudley) White. His paternal ancestors came from Weymouth, England, to Weymouth, Massachusetts, in the late 1600's. His mother's forebears, also early New England colonists, removed from Boston to Halifax in 1775. Paul D. White prepared for college at the Roxbury Latin School, and was graduated from Harvard with his A.B. in 1908 and M.D. in 1911. On June 28, 1924, he married Ina H. Reid. They have a daughter and a son—Penelope D. and Alexander W. After completing a two-year term as intern at Massachusetts General Hospital in 1913, Dr. White went to London, where he studied with Thomas Lewis for a year. Returning to the United States, he began a three-year period of residency in medicine at Massachusetts General Hospital. He served with the B. E. F. in France in 1916 and with the A. E. F. from 1917 to 1919. During 1919 he was with the Red Cross Service in Greece. Upon demobilization in 1920, Dr. White entered private medical practice in Boston, specializing in diseases of the heart. He has been a member of the staff of Massachusetts General Hospital since 1920. In 1914 he was appointed research fellow in medicine at Harvard Medical School, where he is at present lecturer in medicine. He served as Secretary and subsequently as President of the New England Heart Association from 1924 to 1930; President of the Boston Medical History Society from 1937 to 1940, and as Treasurer during 1924-1928 and Vice-President in 1939-1940 of the American Heart Association. From 1920 to 1924 he was Chairman and Secretary of the Section of Pharmacology and Therapeutics of the American Medical Association. In addition to the above-mentioned societies, Dr. White is a member of the Association of American Physicians, American Clinical and Climatological Association, American Academy of Arts and Sciences, Royal Society of Medicine of London, and the Cardiac Societies of Great Britain, France, Czechoslovakia, Argentina and Mexico. In connection with the National emergency in 1940, Dr. White was appointed Chairman of the Committee on Cardiovascular Disease of the National Research Council, Washington, D. C., to advise the Surgeons General of the U. S. A. in that special medical field. He is author of "Heart Disease" (Macmillan Co., 1931; 2nd edition 1937), "Heart Disease in General Practice" (National Medical Book Co., 1937), "Electrocardiography in Practice" (with Ashton Graybiel), (W. B. Saunders Co., 1940), and numerous medical papers published in leading scientific journals. His social affiliations include the Brookline Country, the St. Botolph, and the Harvard of Boston. He is a member also of the Aesculapian Club. His hobbies are travel and collecting old medical books. Residence: 300 Woodland Rd., Brookline, Mass. Office: Massachusetts General Hospital, Boston, Mass.

WHITE, PERCIVAL, President of the Market Research Corp., was born at Winchendon, Mass., Jan. 8, 1887, the son of Percival Wayland and Edith Frazar (Wheeler) White. He is of New England descent. He was graduated from Oahu College, Honolulu, T.H., in 1904, doing post-graduate work there for one year; Harvard University, Lawrence Scientific School, where he received his A.B. degree in 1909, A.M. in 1910; and Massachusetts Institute of Technology. He first married Mary Cliff, and they have four daughters: Matilda (Mrs. John W. Riley), Nancy (Mrs. Edward B. Cole), Persis (Mrs. A. Carl Koch), and Jessica (Mrs. Thurston Sumner). He then married (2nd) Pauline Arnold. Mr. White began his career as feature writer for the Denver Post in 1910. In 1912 he was made Managing Director of the Percival White Engineering Works, manufacturers of motor cars, at Highbury, London, England, becoming Manager of the East Milton, Mass., branch of that company in 1915. He served as automobile expert to the Ordnance Department of the United States at Rock Island Arsenal, Ill., in 1917; and became master mechanic and manager of the mechanical and maintenance departments of the United States Gas Defense Plant, Long Island City, New York, in 1918; and then was Director of development and Foreign Representative in Europe for the Aluminum Manufacturers, Inc., (Aluminum Co. of America) from 1919 to 1920. Among the companies that he has served as Consultant in markets and market research, are the Crowell Publishing Co., International Magazine Co., MacFadden Publications, Ford Motor Co., General Motors Corp., etc., from 1919 to 1938. He has been subsequently connected with the marketing counselors, Percival White, Inc., as President. He now serves as President of the Market Research Corp. of America, New York. He has been a member of President Hoover's Emergency Committee for Employment, 1930-31; and is a member of the Market Research Council, American Society of Mechanical Engineers, Society of Automotive Engineers, Society of Industrial Engineers, American Marketing Society, American Statistical Association, Institute of Automobile Engineers, (London), Business Research Association of Great Britain, (London), Verband Deutsche Reklamefachleute (Berlin), and is also a member of the Massachusetts Society of Mayflower Descendants. He is the author of "Market Analysis," 1921; "Motor Transportation of Merchandize and Passengers," 1923; "Forecasting, Planning and Budgeting in Business Management," 1926; "Business Management," 1926; "Advertising Research," 1926; "Scientific Marketing Management," 1927; "Sales Quotas," 1929; "How to Fly an Airplane," 1930; "Marketing Research Technique," 1931; "Chain Stores," (co-author) 1922; "Merchants' Manual of National Retail Dry Goods Association," (co-author) 1923; "Marketing Practice," (co-author) 1924; "Gliding and Soaring," (co-author) 1931. His clubs include the Harvard (New York), Sunrise Flying (Long Island). Residence: Poundridge, New York. Office: 444 Madison Ave., New York, N. Y.

WHITE, RAY BRIDWELL, Vice-President of Pillar of Fire, was born at Mt. Morrison, Colo., August 24, 1892, son of Kent and Mollie Alma (Bridwell) White, and is a descendant of John Hart of New Jersey, signer of Declaration of Independence. He was educated at University of Denver; Columbia University, A.B. 1917, and Princeton, A.M. 1921. In 1928 the degree of D.D. was conferred by Alma White College. On August 29, 1916, he married Grace E. Miller. Dr. White began preaching when a boy

of 12. He was ordained minister in Pillar of Fire Church in 1913, and has served as Assistant Superintendent (national officer) of the church since 1918. He is President of Zarepath Bible Seminary and of Bellevue Junior (formerly Westminster) College; Assistant Editor of Pillar of Fire publications; co-manager, radio preacher, and singer of KPOF and WAWZ; Vice-President of Pillar of Fire of New Jersey, and Vice-President and Secretary of Pillar of Fire Corp., of Colorado. He founded the Collegiate Legion of Honor for Young Men in 1920. He is a member of the Eugene Field Society. He is a nature lover, and likes singing and musical activities. His publications include: The King's Message, The Doctrines and Discipline of the Pillar of Fire Church, A Challenge from the Pulpit, The Legend of Manitousa, Hank Poems & Sketches, By What Authority, or Why the Pillar of Fire, The Truth Concerning the Infallible Popes, The Trail of the Desert Sun, The Plaster of Paris Christ, A Toppling Idol-Evolution, The Book of God, Pulpit & Pen, and Eternal Security Insecure—or The Heresy of Once in Grace Always in Grace. Address: Zarephath, N. J.

WHITE, ROBERT VOSE, President of the Lehigh Coal and Navigation Co., and Lehigh and New England Railroad Co., was born at Boston, Mass., December 26, 1886, son of Charles McIntosh and Caroline L. (Vose) White. He was educated at Harvard, A.B. 1909, LL.B. 1912. On March 3, 1917, he married Jean Robb Stewart, and they have two daughters, Mrs. John Sinnott, Jr., and Prudence S. White. Mr. White practiced law with Cravath, Henderson and DeGersdorff, from 1912 to 1918. He was a partner in the investment banking firm of J. & W. Seligman & Co. from 1918 to 1935, and of the brokerage firm of Jackson & Curtis in 1937-38. He has been President of Lehigh Coal & Navigation Co. and Lehigh & New England Railroad Co. since 1938. He is also a Director of Greenwood Corp., Lehigh Naviagation Coal Co., Inc., American Home Fire Assurance Co., American Potash & Chemical Corp., General Shareholdings Corp., Globe & Rutgers Fire Insurance Co., Insurance Co. of State of Pennsylvania, Kansas City Southern Railway Co., Lehigh and Hudson River Rwy. Co., National Investors Corp., National Power and Light Co., Panther Valley Water Co., Selected Industries, Inc., Tri-Continental Corp., Union Service Corp., Westmoreland Coal Co., Westmoreland, Inc., and United Gas Improvement Co. He was Governor of the New York Stock Exchange from 1935 to 1938, and Chairman of Stock List Committee in 1938. He was President of Rumson Board of Health from 1927 to 1929, and was a member of the Borough Council and Chairman of its Finance Committee from 1929 to 1935. He is a member of American Institute of Mining and Metallurgical Engineers and of Newcomen Society. His social affiliations include Seabright Beach Club, Seabright Lawn Tennis & Cricket Club, Split Rock Club and the Midday and Rittenhouse Clubs, Philadelphia. His hobbies are riding and skiing. Residence: "Rohallion," Rumson, N. J. Office: Fidelity-Philadelphia Trust Bldg., Philadelphia, Pa.

WHITE, ROY BARTON, President of The Baltimore & Ohio Railroad Co., was born at Metcalf, Ill., August 8, 1883, son of John M. and Anna (Maxfield) White. He was educated at high school. On August 4, 1908, he married Flora E. Auman, and they have two children: Frances Jane (Mrs. E. B. Young) and Roy Barton. Mr. White began as a telegraph operator and agent with the Indiana, Decatur & Western Railway in 1902. He served as train dispatcher with the Ch. & D. Ry. at Indianapolis from 1902 to 1908, chief train dispatcher in 1908-09, as chief clerk to general superintendent at Cincinnati in 1909-10, and Superintendent at Indianapolis from 1910 to 1915. He was Superintendent with the B. & O. RR. at Flora, Ill., in 1915-16, at Seymour, Ind., in 1916-17, and at Philadelphia and Baltimore from 1917 to 1921. He was General Superintendent at Baltimore from 1921 to 1923, General Manager at New York City from 1923 to 1926. He became Senior Vice-President of the CRR of N. J. in 1926, and served as President from 1926 to 1933. He was President of the Western Union Telegraph Co. from 1933 to 1941, since which time he has been President of the B. & O. He is also Chairman of the Board and Director of the Reading Co., Central Railroad of New Jersey, Baltimore and Ohio Chicago Terminal RR. Co., Buffalo, Rochester & Pittsburgh Railway Co.; President and Director of Alton RR. Co. and subsidiaries; Buffalo & Susquehanna RR. Corp., Staten Island Rapid Transit Railway Co., and Washington Terminal Co. He is a Trustee of Bank of New York, and is a Director of Richmond-Washington Co., Richmond, Fredricksburg & Potomac RR. Co., Central Railroad Co. of N. J., Cincinnati, New Orleans & Texas Pacific Rwy. Co., Railway Express Agency, Inc., Lehigh & Hudson River Rwy. Co., Southwestern Construction Co., American Alliance Insurance Co., American District Telegraph Co. (N. J.), American Express Co., Great American Indemnity Co., Great American Insurance Co., Teleregister Corp. and Western Union Telegraph Co. His social affiliations include Metropolitan, Recess and Railroad Clubs, New York; Traffic and Chicago Clubs, Chicago; Bohemian Club, San Francisco; Maryland, Baltimore Country, Traffic and Merchants Clubs, Baltimore, and Metroplitan Club, Washington, D. C. Residence: 542 St. Albans Way. Office: Baltimore & Ohio Building, Baltimore, Maryland.

WHITE, WALLACE H., JR., United States Senator (Republican), was born in Lewiston, Me., August 6, 1877, son of Wallace H. and Helen E. (Frye) White. He was educated at Bowdoin College, where he received his A.B. degree, and holds the degree of LL.D. from Bowdoin and Bates. On November 1, 1917, he married Nina L. Lunn. Senator White was admitted to the Bar of the District of Columbia in 1902 and of Maine in 1903. He was elected to the House of Representatives for the 65th Congress and to each succeeding Congress up to and including the 71st. In September, 1930, he was elected United States Senator from Maine, and reelected in 1936 and 1942. From December, 1927, until March, 1931, he was Chairman of the House Committee on Merchant Marine and Fisheries. Senator White is a member of the Senate Committees on Appropriation, Rules, Foreign Relations, Interstate Commerce and Patents, and of the Special Committees on Conservation and Utilization of Aquatic Life and Conservation of Wild Life Resources. He was appointed by President Coolidge as a delegate of the United States to the Pan American Electrical Communications Conference in Mexico City in 1924, and by the Secretary of State as a United States delegate to the International Telegraph Conference in Paris in 1925, and as an unofficial observer of the United States at the International Judicial Conference on Wireless Telegraphy held in Geneva in 1927. Senator White was later elected a member of this International Committee and President of the American section. He was appointed by the President as a United States delegate to the International Radio Telegraphic Conference, Washington, D. C., in 1927, and as Chairman of the United States delegation to the International Conference on Safety of Life at Sea held in London, 1929. The Secretary of State appointed him Chairman of meeting of the International Technical Consulting Committee on Radio Communications, Copenhagen, 1931. He was designated by the President as Chairman of the United States delegation to the International Telecommunications Conference, Cairo, 1938. Senator White has served as a Vice-President of the Inter-parliamentary Union, and was named by the Vice-President of the United States as a member of the U. S. to the New York World's Fair Commission. Residence: Auburn, Me. Office: Senate Office Building, Washington, D. C.

WHITE, WALTER, Secretary of National Association for the Advancement of Colored People, was born in Atlanta, Ga., July 1, 1893, son of George W. and Madeline (Harrison) White. He was educated at Atlanta University, B.A. 1916, and was special student at College of City of New York. In 1939 he received the honorary degree of LL.B. from Howard University. On February 15, 1922, he married Leah Gladys Powell, and they have two children: Jane and Walter Carl Darrow. Mr. White was appointed Assistant Secretary of National Association for the Advancement of Colored People in 1918, and was Acting Secretary in 1929-30. He has been Secretary since March, 1931. Mr. White was delegate to the 2nd Pan-African Congress, England, Belgium and France, 1921. He was appointed by President Roosevelt to the Advisory Council for Government of Virgin Islands in 1934, resigning in 1935. In 1933 he was appointed by Governor Lehman to the Board of Visitors of N. Y. State Training School for Boys. He was Fellow of John Simon Guggenheim Memorial Foundation for creative writing in prose, in France, in 1927-28. He is author of "Fire in the Flint," 1924, and "Flight," 1926, novels, and "Rope and Faggot: A Biography of Judge Lynch," 1929. Mr. White was awarded 23rd Spingarn Medal on July 2, 1937. He is a member of the Board: Council for Democracy, Freedom House, Council Against Intolerance in America, Writers' War Board, the Central Good Neighbor Committee, the City-Wide Citizens Committee on Harlem. Residence: 409 Edgecombe Ave. Office: 69 Fifth Ave., New York, N. Y.

WHITE, WILLIAM ALLEN, Editor of the Emporia Gazette, was born February 10, 1868, in Emporia, Kansas, the son of Allen and Mary Ann (Halton) White. He attended public and high schools in El Dorado, Kansas, and Kansas University. On April 27, 1893, he married Sallie Lindsay. Mr. White began his career in May, 1885, on the El Dorado Republican, where he became a reporter in 1886, after having served in the printing department for a year. During 1888-89 he was a reporter on the Lawrence Journal, and in 1890 he returned to the Republican as Business Manager. From 1892 to 1895 he was Editorial Writer of the Kansas City Star, and since 1895 he has been owner and Editor of the Emporia Gazette. He was a member of diplomatic mission appointed by the Versailles Conference in 1919 to Prinkipo to confer with the Russians, member of President Hoover's Commission to Haiti in 1931 for the withdrawal of American troops, and member of President Hoover's conference on unemployment in 1932. He served as Regent, Kansas State University, 1903-1913; Trustee, Rockefeller Foundation, 1923-1934. He was Organizer and Chairman of the Committee to Defend America by Aiding the Allies, May to December, 1940. He is the author of "The Real Issue," "The Court of Boyville," "Strategem and Spoils," "In Our Town," "A Certain Rich Man," "The Old Order Changeth," "God's Puppets," "The Martial Adventures of Henry and Me," "In the Heart of a Fool," "Woodrow Wilson, the Man, the Times, and His Task," "Politics, the Citizen's Business," "Calvin Coolidge, the Man Who Is President," "Masks In A Pageant," "A Puritan In Babylon," and "The Changing West." Residence: 927 Exchange St. Office: Emporia, Kansas.

WHITEHEAD, JOHN BOSWELL, Professor of Electrical Engineering and Director of the School of Engineering of Johns Hopkins University, was born August 18, 1872, in Norfolk, Va., the son of Henry Colgate and Margaret

Walke (Taylor) Whitehead. He was graduated with the degree of E.E. from Johns Hopkins University in 1895, receiving his A.B. in 1898 and his Ph.D. in 1902. On April 14, 1903, he married Mary Ellen Colston, and they have two children: Margaret W. Minnes and Joan Boswell Taylor. Dr. Whitehead began his career in 1893 as an electrical engineer with the Westinghouse Electric and Manufacturing Co. He subsequently served as operating electrical engineer with the Niagara Falls Power Co., 1896-1897; as laboratory assistant, U. S. Bureau of Standards, 1902, and as research assistant, Carnegie Institution, Washington, D. C., 1902-05. He joined the teaching staff of Johns Hopkins University in 1901, and is now Professor and Director of the School of Engineering. In 1926-27 he was Exchange Professor of Engineering to the universities of France. Dr. Whitehead was President of the American Institute of Electrical Engineers during 1933-34. He is the author of "Electric Operation of Steam Railways," "Dielectric Theory and Insulation," "Impregnated Fabric Insulation," and "Electricity and Magnetism." Residence: 38 West Cold Spring Lane, Baltimore, Md. Office: The Johns Hopkins University, Homewood, Baltimore, Md.

WHITEHEAD, WILLIAM M., Superintendent of Virginia State School at Hampton, was born in Halifax, N. C., February 10, 1896, the son of John G. and Ora (Drummond) Whitehead. He attended St. Paul's School, Lawrenceville, Va., and in 1932 won his B.S. from New York University, where three years later he received his master's degree in college and personnel administration. He has taken advanced studies at Springfield College and at the University of Pennsylvania. On June 18, 1924, he married Genevieve Caldwell. Mr. Whitehead began his career as commander of cadets of St. Paul's School in September, 1919, holding this post eleven years. He was Secretary on Admissions from 1920 to 1940, Personnel Dean and Guidance Officer from 1930 to 1940, and Chairman of the Scholarship Committee from 1932 to 1940. As Director of Physical Education from 1919 to 1940, Mr. Whitehead organized and equipped the Department of Health and Physical Education at St. Paul's School. On July 1, 1940, he assumed his present duties as Superintendent of the Virginia State School at Hampton, Va. Mr. Whitehead has contributed much to the civic and social advancement of the Negro race. He was organizer and for three years Scoutmaster of the first Boy Scout Troop for Negroes in Southside, Va. He is the founder of the National Association of Personnel Deans and Advisers of Men in Negro Educational Institutions, of which he was re-elected president for three successive years. Mr. Whitehead is a member of the National Education Association, American Association for Health and Physical Education, National Guidance Association, Virginia State Teachers Association, National Association of Personnel Deans, Virginia Society for Research, Virginia Commission on Interracial Cooperation, and the Omega Psi Phi fraternity. He has compiled a Selected Bibliography for Personnel Officers, and his contributions on vocational education, guidance, character and health education have appeared in the Bulletin of the Virginia State Teachers Association, the C.I.A.A. Bulletin and the Southern Missioner. By way of recreation, Mr. Whitehead enjoys golf, tennis, hiking and ping pong. Address: Virginia State School, Hampton, Va.

WHITMAN, CHARLES SEYMOUR, Lawyer, former Governor of New York State, was born in Hanover, Conn., August 28, 1868, the son of Rev. John Seymour and Lillie (Arne) Whitman. He was educated at Amherst, from which he received the degrees of A.B. and LL.D., and at New York University, where he received the degrees of LL.B. and LL.D. The degree of LL.D. was also conferred upon him by Williams, Syracuse, Hamilton and Western Reserve. On December 22, 1908, he married Olive Hitchcock, and they have one daughter and one son: Olive W. Parsons and Charles Seymour, Jr. Governor Whitman began the practice of law in May, 1894, and is a member of the firm of Whitman, Ransom, Coulson & Goetz. He has served as Assistant Corporation Counsel of New York, President of Magistrates Court, Judge of Court of General Sessions, District Attorney of New York County (during which time he came into national prominence as prosecutor of Lieutenant Charles S. Becker, of the New York Police, and others in connection with the murder of Herman Rosenthal), and two terms as Governor of the State of New York, 1915-1919. He was President of American Bar Association, and is a commissioner of the Port of New York Authority. Residence: 502 Park Ave. Office: 40 Wall St., New York, N. Y.

WHITMORE, FRANK CLIFFORD, Dean of the School of Chemistry and Physics at Pennsylvania State College and former President of the American Chemical Society, was born in North Attleboro, Mass., October 1, 1887, the son of Frank Hale and Lena Avilla (Thomas) Whitmore. He was graduated with his A.B. from Harvard in 1911, taking his A.M. in 1912 and Ph.D. in 1914. D.Sc. degrees were conferred upon Dr. Whitmore by Franklin & Marshall College and the University of Delaware in 1937, and by Allegheny College in 1938. On June 22, 1914, he married Marion Gertrude Mason. They have four children — Frank Clifford, Jr., Mason, Harry and Marion Mason. Dr. Whitmore was instructor in organic chemistry at Williams College in 1916-1917 and at Rice Institute, Houston, Texas, in 1917-1918. From 1918 to 1920 he was assistant professor of organic chemistry at the University of Minnesota. In 1920 he joined the faculty of Northwestern University as Professor of organic chemistry, serving as acting head of the Chemistry Department in 1924-1925 and as head of the department from 1925 to 1929. Since that time he has been Research Professor of Organic Chemistry and Dean of the School of Chemistry and Physics at the Pennsylvania State College. Dr. Whitmore's activities in professional and scientific societies are manifold. A fellow and Chairman of Section C of the American Association for the Advancement of Science, he served as Vice-President of this organization in 1932. He has been a Director of the American Chemical Society since 1928, having served as President in 1938 and as councilor-at-large from 1926 to 1928. He is a member of the National Research Council, of which he was Chairman of the division on chemistry and chemical technology in 1927-1928 and of the central petroleum committee from 1928 to 1931, and member of the Advisory Committee of the Chemical Warfare Service of the U. S. Army. He is also a member of the American Institute of Chemical Engineers, Chemical Society of London, Deutsche Chemische Gesellschaft, National Institute of Social Sciences, and the Franklin Institute. He is a fellow of the American Academy of Arts and Sciences. His clubs include the Chemists' of Chicago, Chemists' of New York, Cosmos (Washington, D. C.), and the Centre Hills Country, State College, Pa. He is author of "Organic Compounds of Mercury," 1921, and "Organic Chemistry," 1937. His hobbies are wood carving, philately, and collecting special covers. Residence: 500 E. Hamilton Ave. Office: State College, Pennsylvania.

WHITNEY, ALEXANDER FELL, President of Brotherhood of Railroad Trainmen, was born in Cedar Falls, Ia., April 12, 1873, son of Rev. Joseph Leonard and Martha Wallin (Batcheller) Whitney. He was educated at Cherokee (Ia.) high school. On September 7, 1893, he married Grace Elizabeth Marshman, who died in 1923, and on July 2, 1927, he married Dorothy May Rowley. He has two sons and one daughter: Joseph Lafeton, Everett Alexander and Lydia Marie (Mrs. R. J. Olson). Mr. Whitney began as a railroad news agent in 1888. He was Chairman of the General Grievance Committee of the Brotherhood of Railroad Trainmen of the C&NW Railway System from 1901 to 1907. He was a member of the Board of B. of R. T. Trustees and Secretary of the Western Association General Committee of the O. R. C. and B. of R. T. from 1905 to 1907. He served as Vice-President of the B. of R. T. from 1907 to 1928 and General Secretary and Treasurer in 1928. He has been President since 1928. Mr. Whitney was Chairman of the Railway Labor Executive Association from 1932 to 1934. He was delegate to the Inter-American Conference for the Maintenance of Peace at Buenos Aires in December, 1936, and served on the Committee on Unemployment Census in September, 1937. He was elected Chairman of the Good Neighbor League of Ohio in 1936, and Director of the American Civil Liberties Union in 1938. He is a Mason, a Modern Woodman and an Elk. His hobby is pets (animals and birds). Mr. Whitney is author of Main Street—Not Wall Street, 1938. Residence: 23012 W. Lake Rd., Bay Village. Office: 820 Superior Ave., W., Cleveland, Ohio.

WHITTINGTON, DORSEY, Pianist, Conductor and President of the Birmingham Conservatory of Music, was born March 30, 1899, in Effingham, Ill., the son of Thomas Albert and Effie (Wallace) Whittington. He is an Artist Graduate of the Institute of Musical Art (N. Y. C.), and received his Mus. Doc. from Boguslawski College of Music (Chicago). In 1924 he married Frances Kohn, and they have three children: Elizabeth Ann, Robert Wallace and Barbara. He began his career in 1916 as a concert pianist. He made his New York debut in Aeolian Hall in 1922 and his European debut in Wigmore Hall of London in 1926. From 1922 to 1925 he taught piano at the Institute of Musical Art of New York. He played in recital and as soloist with leading orchestras throughout America. He made two tours of Europe, in the seasons of 1926-27 and 1927-28. He held summer Master Classes at Winthrop College, S. C., from 1926 to 1931. In 1932 he founded and has since conducted, the Birmingham Civic Symphony Orchestra. He has been President of the Birmingham Conservatory of Music since 1931. He was President of the Alabama Music Teachers Assn. in 1932-33, and Vice-President of the National Association of Schools of Music from 1936 to 1937. His club is the Rotary, and he is a member of the Chamber of Commerce. He has produced a number of piano compositions, published by Macquire, Paris, and has various orchestral works in manuscript. His recreations are fishing, hunting, boating and gardening. Residence: Silver Lake, Mt. Pinson, Ala. Office: Birmingham Conservatory of Music, Birmingham, Ala.

WICKARD, CLAUDE RAYMOND, Secretary of Agriculture of the United States, was born in Carroll County, Ind., February 28, 1893, son of Andrew Jackson and Iva L. (Kirkpatrick) Wickard. He was educated at Purdue University, B.S. 1915, and Dr. Agr. 1941. In 1918 he married Louise Eckert, and they have two daughters: Betty Jane and Ann Louise. Mr. Wickard, a farmer, served as Assistant Chief of the corn and hog section, A.A.A., Department of Agriculture, in 1933-35, and as Chief in 1935-36. He was Assistant Director of North Central Division in 1937, and Director from 1937 to 1940. He was appointed Under Secretary of Agriculture in February, 1940, and Secretary of Agriculture in September of the same year. He was a member of the Indiana State Senate, 1933 (resigned). He is a member of Indiana Farm Bureau Federation, National Farm Bureau Federation, National Grange, Farmers Educational and Cooperative Union,

Rotary Club and Indiana Society of Chicago. Residence: The Westchester. Office: Department of Agriculture, Washington, D. C.

WICKMAN, CARL ERIC, President of The Greyhound Corp., was born at Vamhus, Dalarne, Sweden, August 7, 1887, son of Carl V. and Anna (Martis) Wickman. On August 22, 1916, he married Olga Rodin, and they have two children: Carl R. and Jean Ann Margaret. Mr. Wickman began as a diamond drill operator in 1906. In 1914 he started a shuttel service between Hibbing, Minn., and the mine, which proved so profitable that he was able to purchase more cars, take in two partners and expand operations. In 1925, Mr. Wickman sold a substantial share of the Northland Transportation Co. to the Great Northern Railway, and with the proceeds and with the backing of friends and a Duluth bank he incorporated Motor Transport Corp., which in 1927, following a period of expansion, was renamed the Greyhound Corp., of which he is President. He is also a Director of Atlantic Greyhound Corp., Capitol Greyhound Lines, Central Greyhound Lines, and of Dixie, Great Lakes, Illinois, New England, Northland, Ohio, Pacific, Pennsylvania, Richmond, Southwestern, Teche and Western Canadian Greyhound Lines. In April, 1940, H. M. King Gustav V of Sweden conferred upon Mr. Wickman the Royal Order of Vasa, 1st Class. His social affiliations include Union League, Evanston Golf, Bob O'Link and Tavern Clubs, and the Wawashkamo Golf Club of Mackinac Island. His hobbies are hunting and golfing. Residence: 16 Canterbury Court, Wilmette, Ill. Office: Board of Trade Bldg., Chicago, Illinois.

WICKSTROM, JOSEPH ERNEST, Consulting Engineer and Corporation Executive, was born August 1, 1883, in Clay County, Kansas, the son of Frederick Matson and Elizabeth (Miles) Wickstrom. He traces his maternal ancestry back to Marmaduke Coate, English Quaker, who was born in 1605. Mr. Wickstrom was educated in public and private schools and under private tuition, and is a Registered Professional Civil-Electrical-Mechanical and Hydraulic Engineer, and is also a Registered Public Accountant. In 1934, he married Leiphy Christine Hersell. Mr. Wickstrom began his career in 1901 as an electrical and civil engineer, engaged in installing electric power at Coeur d'Alene Mines until 1902, and engaged in mining, 1900 until 1904. He was electrical engineer for Alaska Treadwell Gold Mines from 1904 to 1906 and Assistant to the Superintendent of the Seattle-Tacoma Power Company, from 1906 to 1908. Mr. Wickstrom served as President of the Snohomish Electric Co. from 1909 to 1910, and sold to H. M. Byllesby Co.; of the Shelton Electric Co. from 1910 to 1912, and sold to West Coast Power Co.; from 1912-1914, and sold to Geo. H. Tilden & Co.; and of the Northwest Telephone Co. from 1914 to 1922, and sold to Puget Sound Telephone Co. During the next four years he was engaged in radio manufacturing enterprises and produced the first portable radio and the first radiophonograph, and from 1927 to 1929 he was President of the Great Northern Power Co., and resigned to resume his private practice. Mr. Wickstrom has been engaged in private practice as consulting engineer since 1908 and maintains offices in Seattle, Portland and San Francisco. In 1910 he designed the Lake Cushman development, and aerial electric-transmission span at Tacoma which is the longest in the world. Mr. Wickstrom is President and Director of the Wedgewood Co., Wickstrom & Co., Security Insurance Agency, Guaranteed Bonds Corp., British American Mines and Smelters Corporation, Realty Founders Corp., and Director of Willapa Pulp & Paper Mills. He was formerly President of the Apartment Operators Association, President of the Washington State Society of Professional Engineers, and President of the Queen Anne Uptown Association of Seattle. He is a member of the National Society of Professional Engineers, National Director of Washington Society of Professional Engineers, Washington State Assn. of Public Accountants, Chieftain of Alaska - Yukon Pioneers, American Institute of Electrical Engineers, National Geographic Society, American Museum of Natural History, Elks, Odd Fellows, and Redman. His clubs are the Arctic of Seattle and the Bankers of New York. Mr. Wickstrom's favorite recreations are hunting and water sports. He is the author of "Some Experiments with Wireless Telephony," 1905; "Terminal Methods for Large Wires and Cables," 1906; "Long Aerial Wire Spans," 1911; "Telephone Trunking for Small Town Service," 1915; "Mileage Basis for Telephone Rates," 1917; "Portable Battery Radio Sets," 1922; "Determinations Affecting Hydro-electric Devolopment," 1926; "Sales Principles Applied to Rate Making," 1928; "Comparative Summaries of Water Power Development," 1932; "Studies on Depreciation," 1934; "Insuring Securities and Loans," 1935. Residence: 2400 43rd North. Office: 761 Empire Bldg., Seattle, Wash.

WIDGERY, ALBAN GREGORY, Head of Department of Philosophy, Duke University, was born at Bloxwich, England, May 9, 1887, son of John T. and Ellen (Thomas) Widgery. He was educated at St. Catharine's College, Cambridge, M.A. 1912; University of Jena, 1910-11, and Sorbonne, Paris, 1911-12. On July 21, 1915, he married Marion Wilkins, and they have one daughter and one son: Mrs. Rhoda Clough and Rolande Carpenter. Professor Widgery was University Lecturer at Bristol from 1908 to 1910, and Lecturer in Moral Philosophy at University of St. Andrews in 1914-15. He was Professor of Philosophy at Baroda College, University of Bombay, from 1915 to 1922, and Stanton Lecturer in Philosophy of Religion at Cambridge from 1922 to 1928. He was Tallman Lecturer at Bowdoin in 1928-29, and Professor of Philosophy at Cornell in 1929-30, since which time he has been at Duke. In 1937 he was Lecturer in Philosophy of Religion at Manchester College, Oxford. He is a member of Mind Assn., Society for Study of Religions (Vice - President), American Philosophical Association, American Academy for Political and Society Sciences, and American Theological Society (President 1940). His hobbies are gardening, building and carpentering. He is the author of many publications Residence: St. Catharine's, Pine Crest Rd., Durham, N. C.

WIDTSOE, JOHN ANDREAS, Member of the Council of Twelve, Church of Latter-Day Saints, was born on the Island of Froyen, Norway, January 31, 1872, son of John A. and Anna C. (Gaarden) Widtsoe. He was educated at Brigham Young College, '91; Harvard, B.S. 1894; University of Gottingen, M.A. and Ph.D. 1899; Polytechnicum, Zurich, 1900. He was traveling fellow of Graduate School of Harvard from 1898 to 1900. He received the degree of LL.D. from Utah Agricultural College, in 1914, and from University of Utah in 1921. On June 1, 1898, he married Leah Eudora Dunford, and they have two surviving daughters: Anna G. and Leah Eudora. Dr. Widtsoe served as Professor of Chemistry at Utah State Agricultural College from 1894 to 1905, and as Chemist to the Utah Agricultural Experiment Station from 1894 to 1900, and as Director from 1900 to 1905. He was Director of the School of Agriculture, Brigham Young University from 1905 to 1907. He was President of Utah State Agricultural College from 1907 to 1916, and of University of Utah from 1916 to 1921. He has been a member of the Council of Twelve since 1921, and was President of the European Mission from 1928 to 1933. He is a Fellow of the Society for Promotion of Agricultural Science, American Assn. for the Advancement of Science, American Geographical Society, Royal Geographical Society, Royal Agricultural Society, Victoria Institute, National Chemurgic Council, etc. He was President of the International Dry-Farming Congress in 1912, and has been Vice-President of the National Irrigation Congress and of the National Education Assn. He is a member of the Utah State Water Storage Commission. He is author of Dry Farming, Principles of Irrigation Practice, Western Agriculture, Success on Irrigation Products, Rational Theology, Program of the Church, Discourses of Brigham Young, etc. Residence: 1425 Sigsbee Ave. Office: 47 East South Temple, Salt Lake City, Utah.

WIEDEMANN, FRANK E., Physician, was born June 29, 1872, in Harrisburg, Ill., the son of Edward E. and Sarah (Deitrich) Wiedemann. The Wiedemann Coat of

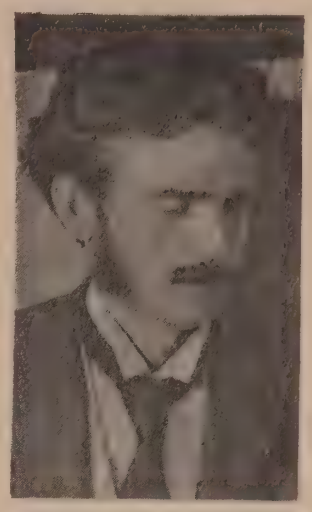

Arms goes back to the Crusade War, and the ancestry of Dr. Wiedemann's mother entitles him to membership in the sons of the American Revolution. He attended Southern Illinois State College, Rush Medical College (M.D. 1894), Chicago Polyclinic (1898), New York Polyclinic (1898-1899), Post Graduate School of Chicago (1903), Medical College Graduate and Polyclinic (London, England, 1906), New York Post Graduate Medical School (1907), Chicago Polyclinic (1907), Philadelphia Polyclinic (1907), Post Graduate Medical School of Chicago (1913), School of Electro-Therapeutics (1914), Tulane University (1916, 1921, 1939), Harvard Medical (1930), and observation work in Europe (1900-1903-1913). In 1896 he married Mabel B. Webner (deceased), and in 1920 he married Leah R. Berkowitz. He is the father of three children: Randolph F. E., Virchow W., and Theodore E. Dr. Wiedemann made the first X-ray machine and took the first X-Ray pictures in Indiana, a few months after the first pictures were made in the United States, in 1896. He was one of a small group who took the first colored movies of "Round the World" trip, in 1937. He has pioneered many medical and surgical procedures, and 30 years ago he was the first to suggest the value of music to medicine. He has circumnavigated the world many times, and has probably visited every country in the world including out of the way places as Madagascar, Borneo, Siam, South Sea Islands, Straits of Magellan, etc. He has also visited Africa several times for camera hunting. Until 1928 he was engaged in general practice and surgery at Terre Haute, Ind. Since then he has specialized in internal medicine, with special attention to heart and gastro-intestinal diseases. In 1896 he was associated with Drs. Spain, Gerstmeyer, and Roberts, and with them performed the first successful Caeserean operation in Indiana. He is a Member of: Vigo Medical Society (Past President), Indiana State Medical Society, American Medical Association, Aesculapian Society, Masons, Sons of the American Revolution. Dr. Wiedemann's clubs include: Terre Haute Literary (Past President), Pen and Brush (Past President), Motor Boat, and University. His hobbies are extensive world travel and archeology, he has motion pictures of some of the most interesting ruins in the world. He is a contributor to both medical and

lay publications. Residence: 1530 South Sixth St., Strawberry Hill. Office: Rose Dispensary Bldg., 670 Cherry St., Terre Haute, Ind.

WIENER, PAUL LESTER, Designer and Artist, was born May 2, 1895, in Leipzig, Germany, the son of Julius and Helen Wiener. He was educated in the King Albert 1 Gymnasium of Leipzig, The Royal Academy of Berlin, and in Paris and Vienna. He married Alma Morgenthau and has two children: Paul, Jr. and Barbara Joan. Mr. Wiener worked in Europe and America until 1927. He was co-founder of Contempora, a group of International Artists, in 1928. He was Executive Director of the Contempora Exposition of Art and Industry, N. Y., in 1928-29. From that time until 1932 he was engaged in architectural, housing, graphic, textile and industrial furniture design for various clients. He designed a private, modern residence in Rockland County in 1933. In 1935 he designed the Music Room for the Philco Radio Exposition. Also the Carolyn Bacon Room of the New School for Social Research; Florence Cane School of Art, Rockefeller Center, N. Y., and a New Standard Electrical Typewriter for Underwood Elliott Fisher Co. He was Designer of the U. S. Government Building and its interiors for the International Exposition in Paris in 1937. He was appointed Technical Adviser to the U. S. Commission to that Exposition. In 1938 he was commissioned by the Foreign Minister of Brazil to organize and to design interiors and exhibits for the Brazilian Pavilion at the New York World's Fair. He was also commissioned by the Government of Ecuador for the same purpose. He was appointed Director of Design of Planning Associates, a professional group in town planning, architecture and engineering. He was awarded three Grand Prix for Public and Private Architecture, also for Interior Decoration by the International Jury of the Paris International Exposition of Arts and Sciences in 1938. He is co-recipient of the Third Prize in the Wheaton College Competition (through the Museum of Modern Art). Mr. Wiener was decorated by the French Government for Distinguished Service Légion d'Honneur, with the grade of Chevalier. The President of Brazil conferred on him the National Order of the Southern Cross. He has lectured at Barnhard, Columbia, and other colleges in the U. S. A. and in Brazil. He is the author of "Creative Architecture," published in 1930 and many other essays in Europe and Brazil. Collaborating member of Congress International d'Architecture Moderne. Member of Pan American Society, etc. Guest Professor, University of Brazil, Rio de Janeiro in 1942. Residence: 399 Park Ave. Office: 33 West 42nd St., New York, N.Y.

WIGFORSS, ERNST JOHANNES, Minister of Finance of Sweden, was born on January 24, 1881. He received his education at Lund University. Prior to entering public life, Mr. Wigforss was Assistant Professor at Lund Junior College and at the Gothenburg Junior Latin College. He was a member of the First Chamber of the Riksdag from 1919 to 1928 and since 1929 has served in the Second Chamber. Mr. Wigforss was Minister without Portfolio from October, 1924, to May, 1925, and Minister of Finance from May, 1925, to June, 1926, and from September, 1932, to June, 1936. On September 28, 1936, he again received the Finance portfolio. Mr. Wigforss has been a member of the Governing Board of the Social-Democratic Party since 1920 and member of its Executive Committee since 1928. He is the author of books on folklore, history, sociology and finance. Address: Stockholm, Sweden.

WIGHT, ARTHUR HENRY, J. P., Chairman of Alston & Co., Ltd., was born in Trinidad, B. W. I. He is Chairman of Angostura Bitters (Dr. J. G. B. Siegert & Sons) Ltd., and Director of Woodford Lodge Estates Ltd., Arima Ice Co., Itd., Trindad Clay Products, Ltd., Trinidad Manufacturing & Refining Co., Ltd., Standard Life Assurance Co., British Guinea & Trinidad Mutual Fire Insurance Co., Ltd., Neal & Massy Engineering Co., Ltd., Spencer J. Kirton Co., Ltd., Trinidad Biscuit Co., Ltd., Trinidad Match Factory Ltd. Mr. Wight was a Member of the Legislative Council from 1914 to 1925. He is a member of the Masonic Order, and Past Master of Royal Prince of Wales' Lodge 867 E. C. Address: Trinity Bldg., Marine Sq., Port of Spain, Trinidad, B. W. I.

WILBUR, RAY LYMAN, Chancellor of Stanford University, was born at Boonesboro (now Boone), Iowa, April 13, 1875, son of Dwight L. and Edna M. (Lyman) Wilbur. He was educated at Stanford, A.B. 1896, A.M. 1897; Cooper Medical College, M.D. 1899, and at Frankfurt, London and Munich. The degree of LL.D. was conferred by California in 1919; Arizona in 1919; Pennsylvania, 1925; New Mexico, 1928; Pittsburgh, 1929; Chicago, 1929; Duke, 1930; Maryland, 1930; Princeton, 1930; Rochester, 1930; Tusculum, 1931; Yale, 1931; New York, 1931; University of State of New York (Albany), 1931; Southern California, 1931; Dartmouth, 1932, and Illinois Wesleyan, 1932. The degree of Sc.D. was conferred by Syracuse in 1924 and Western Reserve in 1931, and A.M. by Hahnemann Medical College in 1930. On December 5, 1898, he married Marguerite M. Blake, and they have five children: Mrs. Jessica Ely, Blake C., Dwight L., Mrs. Lois Proctor Hooper, and Ray Lyman, Jr. Dr. Wilbur served as assistant in physiology at Stanford from 1894 to 1896; instructor in 1896-97; Assistant Professor from 1900 to 1903; Professor of Medicine 1909-16 and Dean of Stanford School of Medicine from 1911 to 1916; President from 1916 to 1941, and Chancellor from 1942 to date. In 1899-1900 he was lecturer and demonstrator in physiology at Cooper Medical College. On leave of absence from Stanford from 1929 to 1933, he served as Secretary of the Interior in the cabinet of President Herbert Hoover. Dr. Wilbur served as President of California State Conference of Social Agencies in 1919, and of Council of Social and Health Agencies, San Francisco, from 1922 to 1925. He was Vice-President of San Francisco Community Chest from 1927 to 1929, and is now a Director. He was on the California State Park Commission in 1928-29. He was a Trustee of Rockefeller Foundation from 1923 to 1940, and of General Education Board from 1930 to 1940. Dr. Wilbur is a Fellow of American Association for Advancement of Science, and is a member of American Academy of Medicine (President 1912-13), and American Medical Association (President 1923-24), as well as of Association of American Medical Colleges (President 1924) and California Academy of Medicine (President 1917-18). He is a member of the Medical Council of U. S. Veterans Bureau (Chairman 1924-29), and of the Medical Advisory Board of American Leprosy Foundation. He is President of California Physicians Service and of American Social Hygiene Assn. He was President of Better Homes in America from 1929 to 1935. Dr. Wilbur was Chairman of the White House Conference on Child Health and Protection from 1929 to 1931, and of Federal Oil Conservation Board from 1929 to 1933. He was a delegate to the 6th Pan-American Conference, Havana, in 1928. He is Chairman of Central Committee, World Citizens Association, and is National President of Motion Picture Research Council. His social affiliations include University, Commonwealth, Bohemian, Pacific Union and Family Clubs, San Francisco; Cosmos and National Press Clubs, Washington, D. C., and Century and University Clubs, New York. He is a member of Phi Beta Kappa Sigma Xi, and Alpha Omega Alpha. His hobbies are fishing and hunting. Dr. Wilbur's publications include: Hoover Dam Contracts (with Ely), 1933; Construction of Hoover Dam (with Mead), 1933; Conservation (with DuPuy, 1931; Stanford Horizons, 1936; Hoover Policies (with Hyde), 1937; March of Medicine, 1938, and Human Hopes, 1940. Address: President's House, Stanford University, California.

WILDER, THORNTON NIVEN, Writer, was born in Madison, Wis., April 17, 1897, the son of Amos Parker and Isabella Thornton (Niven) Wilder. He was educated at schools in Wisconsin, China and California; Oberlin College, two years; Yale, from which he received his B.A. degree in 1920, and at Princeton, where he received the degree of M.A. in 1928. Mr. Wilder taught at the Lawrenceville (N. J.) School from 1921 to 1927, and at University of Chicago from 1931 to 1937. He is a member of American Institute of Arts and Letters and of American Academy of Arts and Letters. In 1929 New York University conferred upon him the degree of Lit.D. Mr. Wilder is a member of Graduate Club, New Haven; Century Club, New York; and Alpha Delta Phi. His publications include: "The Cabala," "The Bridge of San Luis Rey," "Heaven's My Destination," etc. Address: 50 Deepwood Drive, New Haven, Connecticut.

WILEY, ALEXANDER, United States Senator (Republican), Lawyer, Farmer and Banker, was born in Chippewa Falls, Wisconsin, May 26, 1884, the son of Alex and Sophia (Eckern) Wiley. He was educated at Augusburg College, Minneapolis; Law School of University of Michigan and at Wisconsin Law School, from which he was graduated in 1907. On November 25, 1909, he married May Jenkins, and they have three daughters and one son: Elizabeth, Rosemary (Mrs. P. D. Bradley, Jr.), Winifred (Mrs. H. R. Wilde) and Marshall Alexander. Senator Wiley began the practice of law at Chippewa Falls on June 22, 1907, and served as District Attorney for Chippewa County from 1909 to 1915. He was elected to the United States Senate in 1938. He serves on the Senate Committees on Naval Affairs, Claims, Judiciary, Mines and Mining and Privileges and Elections. He is a member of the Wisconsin and American Bar Associations. Residence: 420 W. Willow St., Chippewa Falls, Wis. Office: Senate Office Bldg., Washington, D. C.

WILHELMINA, Queen of the Netherlands, was born on August 31, 1880. She succeeded to the throne upon the death of her father, Wilhelm III, on November 23, 1890. She was crowned Queen of the Netherlands on September 6, 1898. On February 7, 1901, Her Majesty married Prince Henry of Mecklenburg-Schwerin, who died in 1934. The heiress to the throne is Princess Juliana, Her Majesty's only daughter, born June 29, 1911. Address: London, England.

WILKINS, ERNEST HATCH, President of Oberlin College, was born in Newton Center, Mass., September 14, 1880, the son of Samuel Francis and Laura Elizabeth (Hatch) Wilkins. He is descended from Bray Wilkins (1610-1702), who came to Salem in 1628. He was educated at Amherst (Phi Beta Kappa), from which he received

the degrees of A.B. in 1900, A.M. in 1903 and Litt.D. in 1920, and at Harvard, where he received his Ph.D. degree in 1920. The degree of LL.D. was conferred upon him by Chicago, Western Reserve and Beloit in 1928. On June 12, 1906, he married Oriana Phillips Hall, and they have one daughter and one son: Eleanor C. (Mrs. G. C. Turner) and Robert H. Dr. Wilkins was Instructor in Romance Languages at Amherst from 1900 to 1904, and at Harvard from 1906 to 1912. He was Associate Professor of Romance Languages at University of Chicago from 1912 to 1916, Professor from 1916 to 1927, and Dean of College of Arts, Literature and Science from 1923 to 1926. He has been President of Oberlin College since 1927. During the World War he served as Associate Executive Secretary of War Personnel Board, National War Work Council, Y. M. C. A., June to August, 1918, and Director of its Educational Bureau from 1918 to 1919. Dr. Wilkins is a member of the Advisory Council of the Foundation for the Advancement of the Social Sciences, University of Denver. He was Chairman of Commission for the Coördination of Efforts for Peace from 1928 to 1934. He was President of Association of American Colleges in 1931. He is a Fellow of American Association for the Advancement of Science and American Academy of Arts and Sciences. He is a member of Modern Language Association of America (of which he was Vice-President from 1918 to 1919), American Association of University Professors, National Education Association, Mediaeval Academy of America, Dante Society, and Commission to Study the Organization of Peace. His social affiliations include Oberlin Golf Club, Oberlin; Union Club; Cleveland; Quadrangle Club, Chicago, and Century, Harvard and Town Hall Club, New York. His hobby is golf. Dr. Wilkins is author of Dante—Poet and Apostle; The Trees of the Genealogia deorum; The University of Chicago Manuscript of the Genealogia deorum; The Changing College; The College and Society; Above Pompeii; A Platform for Life, and Living in Crisis. He is joint-author of Concordance to Latin Works of Dante, and translator of Papini's Four and Twenty Minds. He is contributor of many articles on Italian literature, college education and peace. Residence: 154 Forest St. Office: Administration Building, Oberlin, Ohio.

WILKINSON, CECIL JAMES, Executive Secretary-Editor of Fraternity of Phi Gamma Delta, was born at East Palestine, Ohio, July 8, 1894, son of George Gary and Anne (Crawford) Wilkinson, of pre-Revolutionary ancestry. He was educated at Ohio Wesleyan University, B.A. 1917. On May 30, 1917, he married Nell Herbert, and they have two children: Virginia and Gary Herbert. Mr. Wilkinson served with the Rainbow Division from 1917 to 1919, and was decorated with the Victory Medal with five clasps. He founded and was editor of The Rainbow Reveille, the first soldiers' newspaper in the A.E.F. He was editor of East Palestine Daily Leader from 1919 to 1921, and has been in his present post since 1920. He was President of College Fraternity Editors Association in 1927-28, and Chairman of National Interfraternity Conference in 1933-34. He is a member of University Club of Washington (Governor), Congressional Country Club and of Phi Gamma Delta Club, New York. His hobby is collecting old prints of college buildings. Residence: 2524 44th St., N. W. Office: Rust Bldg., Washington, D. C.

WILLARD, ARTHUR CUTTS, President of University of Illinois, was born in Washington, D. C., August 12, 1878, son of Alexander D. and Sarah (Cutts) Willard. He was educated at Massachusetts Institute of Technology, S.B. in Chem. Engr., 1904. The degree of Dr. Engr. was conferred upon him by Case School of Applied Science in 1934, and LL.D. by George Washington and Northwestern in 1934. On November 26, 1907, he married Sarah Lamborn. Dr. Willard began as a teacher in California Schools of Mechnical Arts, San Francisco, in 1904, and was Assistant Professor of Mechanical Engineering at George Washington University from 1906 to 1909. He was Assistant and later Sanitary and Heating Engineer, U.S.Q.M.C., from 1909 to 1913. He was Assistant Professor of Heating and Ventilation at University of Illinois from 1913 to 1917; Professor of Heating and Ventilation from 1917 to 1934; Head of Department of Mechanical Engineering from 1920 to 1934; and Acting Dean of College of Engineering and Acting Director of Engineering Experiment Station from 1933 to July 1, 1934, when he became President of the University. Dr. Willard was President of American Society of Heating and Ventilating Engineers in 1928-29. He is author of Mechanical Equipment of Buildings (with L. A. Harding), vol. I. Heating and Ventilation, 1916, revised 1929; vol. II. Power Plants and Refrigeration, 1918; Heating, Ventilating and Air Conditioning, 1932. Residence: 711 Florida Ave. Office: Urbana, Ill.

WILLEBRANDT, MABEL WALKER, Attorney-at-Law, was born in Woodsdale, Kansas, May 23, 1889, the daughter of David William and Myrtle S. (Eaton) Walker. She was graduated from Tempe (Ariz.) Normal School in 1911 and received degrees of LL.B. in 1916 and LL.M. in 1917 from the University of Southern California. LL.D. degrees have been conferred upon Mrs. Willebrandt by the University of Southern California, Lincoln Memorial University, Dickinson College, Baylor University, and Hillsdale College. Mrs. Willebrandt has one daughter — Dorothy. Mrs. Willebrandt began her career as a teacher in the public schools of Michigan. For three years she was principal of Lincoln Park School, South Pasadena, Calif. In 1915 she was admitted to the bar of California and has since practiced law in Los Angeles. Over a period of three years, Mrs. Willebrandt was attorney in about 2,000 cases as public defender for the city and County of Los Angeles. On September 27, 1921, she was appointed assistant Attorney General of the United States in charge of all cases in the United States pertaining to federal tax laws, prohibition, and the Bureau of Federal Prisons. Mrs. Willebrandt resigned from this post in May, 1929. Residence: 3018 Dumbarton Ave., Washington, D. C. Offices: Title Insurance Building, Los Angeles, Calif.; 739 Shoreham Building, Washington, District of Columbia.

WILLIAMS, ALBERT NATHANIEL, President of The Western Union Telegraph Co., was born in Denver, Colo., June 14, 1888, son of Arthur Henry and Dora (Belle) Sanford. He received his B.S. in M.E. from Sheffield Scientific School of Yale University in 1910. On October 24, 1912, he married Clara Skeel. They have one son and two daughters: Albert N., Jr., Ruth Robin, and Mary Susan. After working summers with the D. & R. G. W. RR. during the summers of 1904 to 1910, Mr. Williams was brakeman and switchman with the Union Pacific Railway, Colorado Division, from 1910 to 1911, and by 1912 had advanced to Construction Superintendent. He built the line into Fort Collins in charge of track laying, surfacing and all construction work. He was Inspector of Transportation for the Union Pacific at Kansas City in 1912, and from 1912 to 1914 was trainmaster and Superintendent of the Missouri Kansas Texas Railroad, also serving as train rules examiner and assistant maintenance engineer over several divisions. He was trainmaster for the C. R. I. & P. Railway at Sibley, Ia., from 1914 to 1916, when he returned to the M. K. & T. as trainmaster. From 1918 to 1921 he was construction engineer and Operating Superintendent of various petroleum industries in Oklahoma, Texas and Old Mexico. He was Assistant General Manager of the Midland Valley RR. at Muskogee, Okla., from 1921 to 1922, and General Manager in charge of operations and maintenance from 1922 to 1926. He was Special Representative of the President's office of the Minneapolis, St. Paul and Sault Ste. Marie Railway from 1926 to 1927, and General Superintendent at Minneapolis from 1927 to 1932. From 1932 to 1939 he served as President and General Manager of the Chicago & Western Indiana Railroad Co. and of the Belt Railway Co. of Chicago. On August 1, 1939, he was elected Chairman of the Board and Executive Vice-President of the Lehigh Valley Railroad Co., and in January, 1940, he was elected President of this railroad. Since July, 1941, he has been President of the Western Union Telegraph Co. Residence: Morristown, N. J. Office: 60 Hudson St., New York, New York.

WILLIAMS, CLEMENT CLARENCE, President of Lehigh University, was born in Bryant, Ill., February 21, 1882, son of Isaac G. and Martha Ann (Davis) Williams. He was educated at University of Illinois, B.S. in C.E. 1907, and at University of Colorado, C.E. 1909. On June 8, 1921, he married Ora Luella Webb, and they have two daughters and one son: Ora Louise, Ellen Webb and Clement Webb. Mr. Williams was a rodman on the D. L. & W. Railroad in 1906-07. He was Instructor and Assistant Professor of Civil Engineering at University of Colorado from 1907 to 1914; Professor of Civil Engineering at University of Kansas, from 1914 to 1922; Professor and head of the Department of Civil Engineering at University of Illinois from 1922 to 1926, and Dean of College of Engineering, University of Iowa, from 1926 to 1935. He became President of Lehigh University in 1935. From 1908 to 1935 Mr. Williams served various engagements as consultant, and in 1918 served as supervising engineer on construction of explosive plant for the U. S. War Department. He is a Director of the Union Bank & Trust Co. of Bethlehem, and Trustee of the Carnegie Foundation for the Advancement of Teaching. He was President of the Society for Promotion of Engineering Education in 1934-35. He is author of Design of Railway Location, 1917; Design Masonry Structures and Foundations, 1922; Building and Engineering Career, 1924; Foundations, 1935. Address: Bethlehem, Pa.

WILLIAMS, CLIFTON, Lawyer and Artist, was born in Richmond, Ind., July 1, 1885, the son of Isaac and Ruth (Peacock) Williams. He is a direct descendant of William Williams who signed the Declaration of Independence, and on his mother's side from General Sol Meredith, Civil War hero. He was educated at Indiana University, where he received his LL.B. degree in 1908. On December 16, 1908, he married Jessie Conger, and they have two sons and one daughter: Dr. Conger, Roger and Jane Louise. Mr. Williams was appointed attorney for the Wisconsin Central Railroad on June 20, 1908, previous to which he had served as Law Librarian of Indiana University from 1906. He served as Assistant City Attorney of Milwaukee from 1910 to 1914 and 1st Assistant from 1914 to 1916. He was City Attorney from 1916 to 1920, after which he served as Special Counsel for the City until 1930. He became a member of the faculty of Marquette University Law School in 1911, and was Dean from 1917 to 1933. From 1927 to 1931 he also served as Uniform Law Commissioner of Wisconsin. He is a member of the Bar of Indiana, Illinois, Wisconsin, Minnesota, Oklahoma and Texas, as well as of the U. S. Supreme Court. He has personally handled 119 cases before the Supreme Court of Wisconsin. He represented the public in the early rate and service cases before the Railroad Commission of Wisconsin. Mr. Williams retired from practice of law due to illness in 1933, since which time he has been an orange and lemon grower. In 1939 he took up oil painting. Mr. Williams is a life member of the American Bar Association, and was Vice-President in 1929. He was a member of the Rancho Santa Fe Park Board from 1933 to 1938. He is a member of Kappa Sigma, Phi Delta Phi and Delta Sigma Rho. His social affiliations include Milwaukee City Club, Milwaukee Athletic Club, Blue Mound Country Club, Rancho Santa Golf Club and La Jolla Beach Club. He is author of many contributions to Marquette Law Review. Address: 1261 Prospect Ave., La Jolla, Calif.

WILLIAMS, EDNYFED, HENRY, Lawyer, born May 25, 1882, in Carnavon, Wales, the son of Daniel H. and Annie (Williams) Williams. He attended Chicago-Kent College of Law (LL.B. 1907)

and Northwestern University Law School (Post-graduate work, 1908), and on October 5, 1922, he married Edna Blum Kaufman. He began his career as a Lawyer in 1907. He was a member of the Chicago National Republican Convention Committees, in 1912, 1916 and 1920 and was Assistant to the Western Treasurer from 1912 to 1916. He was Assistant National Director of Republican Clubs under the Republican National Committee in 1920. He is Vice-President and Secretary of the Kester Solder Co., President of R. S. V. P. Ltd., Secretary of the Charles W. Wrigley Co. and Vice-President of Starrett Building Co. He is a member of the Illinois, State and American Bar Associations and belongs to the Elks, 32° Mason (Medinah Temple) Shriner and Delta Chi Fraternity. During the first World War he served as a Captain and Major with the United States Army in France and upon the signing of the Armistice was appointed by Secretary of War Newton D. Baker as a member of the War Board of Contract Adjustment serving with then Lt. Col. Herbert H. Lehman, now Governor of New York and Colonel Edward S. Malone, Corporation Counsel of the Borough of Queens, New York. He holds the decoration "Chevalier d'honneur de Notre Ordre Imperial Constantinien Militaire de Saint Georges." His clubs include the Illinois Athletic Club and the Tavern Club. His recreation is photography, horse racing and breeding of thoroughbred horses. He is Chairman of Appeal Board No. 8 of Cook County of the Selective Service of the State of Illinois. He is Chairman of the Illinois Racing Board. Residence: Ambassador West Hotel, 1300 N. State St., Chicago, Ill. Offices: 7 Dearborn St., Chicago, Ill.; 522 Fifth Ave., New York, N. Y.; American Bank Building, Miami, Fla.

WILLIAMS, Sir EVAN, Bt., M.A., LL.D., D.L., J.P., President of the Mining Association of Great Britain, was born at Llwynhendy, Llanelly, Wales, July 2, 1871, the son of Thomas and Mary (Harry) Williams. He was educated at Christ College, Brecon, and at Clare College, Cambridge. In September, 1903, he married Charlotte Mary Lackie. Sir Evan Williams serves as Chairman of Thos. Williams & Sons (Llangennech), Ltd. and of Limes Firms, Ltd. and associated companies. He is also a Director of Lloyds Bank, Ltd., Powell Duffryn Associated Collieries, Ltd., Cardiff Collieries, Ltd. and Llanelly Associated Tinplate Cos., Ltd. He has been President of the Conciliation Board for South Wales Coalfield since 1918 and President of the Mining Association of Great Britain since 1919. He is Seneschal of the Priory for Wales and Commander of the Order of St. John of Jerusalem. Address: Glyn-dwr, Pontardulais, South Wales.

WILLIAMS, GEORGE THOMAS, Physician, was born June 8, 1865, in Montgomery Co., Ind., the son of Henry and Nancy J. (Gott) Williams. His paternal ancestors came from England and Scotland; maternal ancestors from Holland. His grandfather, Garland Williams, was a Baptist Minister. Robert Gott, maternal great-grandfather, served in the Revolution. He was educated in the Public Schools of Kentucky, received his M.D. from the Medical College of Indiana in 1887, and did post-graduate work at New York University (1914). On October 17, 1888, he married Mary E. Todd. He began his career as a practicing physician in 1887, and has been a member of the Staff of Culver Union Hospital since 1918. Since 1912 he has been U. S. Pension Examiner. He was President of the 9th District Medical Society in 1927. He served as Secretary of the Montgomery County Medical Society from 1926 to 1927 and as President from 1929 to 1930. He is a Fellow of the American Medical Association, and a Member of the Indiana Medical Association, and the Association of Military Surgeons of the United States. During the first World War he served as Surgeon to the 59th Regiment, C.A.C., A.E.F., and took part in the St. Mihiel and Meuse Argonne actions. His hobby is books. Residence: 412 S. Washington St. Office: 227 E. Main St., Crawfordsville, Indiana.

WILLIAMS, JOHN HENRY, Dean of the Graduate School of Public Administration, Harvard University, and Vice-President of the Federal Reserve Bank of New York, was born at Ystrad, Wales, June 21, 1887, the son of John Hamer and Margaret (Hamer) Williams. He received his A.B. from Brown University in 1912, his A.M. from Harvard in 1916 and his Ph.D. in 1919. On September 1, 1915, he married Jessie Isabelle Monroe, and they have two daughters, Margaret Cozzens and Jane Monroe. Dr. Williams began as an Instructor of English at Brown University, 1912 to 1915, and was Frederick Sheldon Traveling Fellow from Harvard to Argentina, 1917-18. He was Instructor in Economics and Assistant Editor of the Review of Economic Statistics, Harvard, from 1918 to 1919, after which he was Assistant Professor of Economics at Princeton from 1919 to 1920, and Associate Professor of Banking at Northwestern University from 1920 to 1921. Dr. Williams became Assistant Professor of Economics at Harvard University in 1921, Associate Professor in 1925, and Professor in 1929. Since 1933 he has been Nathaniel Ropes Professor, and since 1937 has been Dean of the Graduate School of Public Administration. In 1925-26 he was also Westinghouse Professor in Italy. He served as economic adviser to the Federal Reserve Bank of New York from 1933 to 1936, since which time he has been Vice-President. Mr. Williams was United States delegate to the Preparatory Commission of the World Monetary and Economic Conference, 1932-33. He is the author of "Argentine International Trade Under Inconvertible Paper Money," 1920 and "Annual Studies of the Balance of Payments of the United States," 1919-23. Address: 148 Coolidge Hill, Cambridge, Mass.

WILLIAMS, JOSEPH VINCENT, Attorney, was born in Sparta, Tenn., March 1, 1872, son of James Tate and Matilda (Wallace) Williams, and grandson of Jesse Scoggins and Elizabeth Whiteside (Tate) Williams, and William and Mahala (Felton) Wallace. He was educated at Doyle (Tenn.) College. On February 5, 1902, he married Annie Margaret Scholze, and they have two sons and two daughters: Robert S. Joe V., Jr., Gertrude and Margaret. Judge Williams has been engaged in the practice of law since 1898. He was U. S. Commissioner at Chattanooga from 1897 to 1905, and County Attorney of Hamilton County from 1905 to 1911. In 1911-12 he filled the unexpired term as County Judge of Hamilton County. Judge Williams was President of the Chattanooga Bar Association and John Sevier Chapter of Sons of American Revolution in 1933, and of the Bar Association of Tennessee from 1935 to 1936. He is a member of the Mountain City Club. Interested in genealogical research, he is author of "James Tate Williams, his Family and Recollections," 1938. He is now engaged in preparing material for a book on the maternal family history of the Wallaces. Residence: 730 Dallas Rd. Office: 1011 Hamilton National Bank Bldg., Chattanooga, Tenn.

WILLIS, ARTHUR d'ANYERS, Chairman of the Chartered Bank of India, Australia and China, was born at Wellingborough, Northants., England, April 19, 1879, the son of the Rev. Canon F. W. and Gertrude (Gray) Willis. He was educated at Bradfield College. Mr. Willis has served as Chairman of the Chartered Bank of India, Australia and China since 1933. He is also a Director of Westminster Bank, Ltd., Atlas Assurance Co., Ltd., Ashanti Goldfields Corp., Ltd., Perham Investment Trust, Ltd., India General Navigation & Railway Co., Ltd., Dooars Tea Co., Ltd., Singlo Tea Co., Ltd., Empire of India and Ceylon Tea Co., Ltd., and Ormul Products, Ltd. Address: 38 Bishopsgate, London, E.C.2, England.

WILLIS, PAUL S., President of Grocery Manufacturers of America, was born in Hallettsville, Tex., November 8, 1890, son of Dick and Johanna Willis. He was educated at high school and at business school. He is married to Pocahontas Schroeder. Mr. Willis until recently was Vice President and General Manager and Director of Comet Rice Mills, Inc. He has been President of Grocery Manufacturers of America, Inc., since 1932. He is a Past President of the New York Association of Manufacturers Representatives, and is Chairman of the National Food Grocery Conference Committee. He is a Director of the American Trade Association Executives. Mr. Willis is President of New York Texans, and is a member of the Siwanoy Country Club. Residence: 3 Brooklands Ave., Bronxville, N. Y. Office: 205 E. 42nd St., New York, New York.

WILLKIE, WENDELL LEWIS, Lawyer, was born at Elkwood, Ind., February 18, 1892, son of Herman F. and Henriette (Trisch) Willkie. All four grandparents came to the United States are refugees from Germany, after the abortive German revolution of 1848. He was educated at Indiana University, A.B. 1913, LL.B. 1916. On January 14, 1918, he married Edith Wilk, and they have one son, Philip Herman Willkie, U. S. N. Mr. Willkie began the practice of law with his father in 1916 (his mother, also a lawyer, was the first woman to be admitted to the Indiana Bar). On April 6, 1917, the first day the United States entered World War I, he enlisted in the U. S. Army. He served in France as Lieutenant and Major. In 1919 he joined the legal staff of the Firestone Tire & Rubber Co., Akron, but shortly thereafter transferred to the Akron law firm of Mather & Nesbitt, which later became Mather, Nesbit & Willkie. His legal work won the admiration of Bernard C. Cobb, a middle western utility operator, and when he organized in 1929 the Commonwealth & Southern Corp., Mr. Willkie was asked to join John C. Weadock as the corporation's general counsel. He accepted and became a member of the law firm of Weadock & Willkie. In 1933 he succeeded Mr. Cobb as President of the Commonwealth & Southern Corp. While numerous public utilities were under attack for exorbitant rate structures, Mr. Willkie took steps to remedy this condition as far as his company was concerned, and during the next few years the corporation emerged unstained from various governmental investigations, and prospered enormously. Beginning in 1934, Mr. Willkie, as President of Commonwealth and Southern, carried on a persistent attack against the Tennessee Valley Authority, which the government had set up to develop and conserve the resources of the Tennessee Valley, where the Tennessee Electric Power Co., one of the largest of Commonwealth & Southern's subsidiaries, was operating. He alleged that the government, through the TVA, was engaging in the destruction of wealth by building power distribution systems which duplicated already existing power facilities. The issue between Commonwealth & Southern was finally carried to the U. S. Supreme Court, which decided in favor of the government. The TVA subsequently purchased Tennessee Electric Power at a price of $78,600,000. In 1940, the Republican National Convention, nominated Mr. Willkie for President of the United States, and he immediately resigned from Commonwealth & Southern. He carried only 10 of the 48 states. His popular vote, however, was greater by 5,654,218 than that received by Governor Landon, the 1936 Republican candidate, and only 4,911,621 less than the total received by President Roosevelt. Mr. Willkie visited England in January, 1941, bearing a letter of introduction from President Roosevelt to Prime Minister Winston Churchill, and made an extensive study of conditions in the United Kingdom. Upon his return to America, he renewed his appeal for the "world wide outlook." He visited the heads of governments throughout the world in September and October, 1942. In May, 1941, Mr. Willkie resumed the private practice of law in New York as senior partner of the firm of Willkie, Owen, Otis & Bailly, now Willkie, Owen, Otis, Farr & Gallagher. He is a member of the American Bar Assn., Assn. of the Bar of the City of New York, Century Assn., Lawyers Club, Downtown Assn. and Recess Club. He is a Trustee of

Beekman Street and New York Hospitals; Honorary Chancellor for 1942 of Union College, and Honorary Chairman of United China Relief. The degree of LL.D. was conferred upon him by Yale, Dartmouth, Colgate, Indiana, Bowdoin, Rutgers, and Sc.D. from Stevens Institute of Technology. His hobby is farming, and he owns several farms in Indiana. Address: 15 Broad St., New York, N. Y.

WILKINS, ERNEST HATCH, President of Oberlin College, was born at Newton Centre, Mass., September 14, 1880, son of Samuel F. and Laura E. (Hatch) Wilkins. He is descended from Bray Wilkins (1610-1702), who came to Salem in 1628. He was educated at Amherst, A.B. 1900 (Phi Beta Kappa), A.M. 1903, Litt.D. 1920; Harvard, Ph.D. 1910. The degree of LL.D. was conferred by Chicago, Western Reserve and Beloit in 1928. On June 12, 1906, he married Oriana P. Hall, and they have two children: Eleanor W. Turner and Robert H. Dr. Wilkins was instructor in romance languages at Amherst from 1900 to 1904. He was instructor in the same subject at Harvard from 1906 to 1912, after which he joined the faculty of University of Chicago, serving as Associate Professor of romance languages from 1912 to 1916, Professor from 1916 to 1927 and Dean of Colleges of Arts, Literature and Science from 1923 to 1926. He has been President of Oberlin College since 1927. He was Associate Executive Secretary of War Personnel Board, National War Work Council, Y.M.C.A., 1918, and Director of Educational Bureau in camps of the U. S. in 1918-19. He is a member of the Advisory Council of Foundation for the Advancement of the Social Sciences, University of Denver. From 1928 to 1934 he was Chairman of the Commission for Coordination of Efforts for Peace. He is a Fellow of American Assn. for Advancement of Science and of American Academy of Arts and Sciences. He is a member of Association of American Colleges (President 1931), Modern Language Assn. of America (Vice-President 1918-19), American Assn. of University Professors (Chairman Committee on Intellectual Interest of Undergraduates 1921-26), National Education Assn., Mediaeval Academy of American (3rd Vice-President), Dante Society and Commission to Study the Organization of Peace. His social affiliations include the Union Club, Cleveland; Quadrangle Club, Chicago, and Town Hall, Century and Harvard Clubs, New York. His hobby is golf. Dr. Wilkins' publications include: Dante—Poet and Apostle; The Trees of the Genealogia deorum; University of Chicago Manuscript of the Genealogia deorum; The Changing College; The College and Society; Above Pompeii; A Platform for Life; Living in Crisis; Concordance to Latin Works of Dante (joint author); Papini's Four and Twenty Minds (translator), etc. Residence: 154 Forest St., Oberlin, Ohio.

WILMETH, JAMES LILLARD, Lawyer and Executive Secretary of National Council of Junior Order of United American Mechanics, was born in Chewalla, Tenn., October 10, 1870, son of Benjamin F. and Isabella B. (DePoyster) Wilmeth, and is descended from a long line of ancestors originating in Normandy. The pioneer Wilmoths came to the Virginia Plantations in 1634. He was graduated from National University, LL.B., 1906. On November 5, 1896, he married Alpha B. Moore, and they have two sons and one daughter: James L., Jr., Clyde Fairfax and Janice Louise. Mr. Wilmeth served as a clerk in the Treasury Department, Washington, D. C., from 1895 to 1910, and was Chief Clerk of the entire department from 1910 to 1917. He was Director of Bureau of Engraving and Printing from 1895 to 1910, and was elected to his present post in 1923. While in Washington he assisted in organizing a bank in Takoma Park, Md. Mr. Wilmeth was Mayor of Takoma Park for two terms, and was a member of the Board of Managers of the Y. M. C. A., Washington, D. C. He was also President of the Community and Civic Association at that place. He was President of Pennsylvania Missionary Society for two terms, and since 1936 has been a member of the Board of Managers of the International Convention of Disciples of Christ. His social affiliations include the Manufacturers and Bankers Club of Philadelphia and the University Club of Washington, D. C. His hobby is collecting family genealogical data. He is author of Book of Addresses, 1935; also of a book on his family history and is Editor of the Junior American. Residence: 108 Englewood Rd., Upper Darby, Pa. Summer Home: 211 Grant Ave., Cape May, N. J. Office: 3029 N. Broad St., Philadelphia, Pennsylvania.

WILMORE, JOHN JENKINS, Dean of Engineering, Alabama Polytechnic Institute, was born in Winchester, Ind., October 15, 1864, son of James W. and Hannah Ann (Jenkins) Wilmore. He was educated at Purdue University, B.M.E., 1888, and M.E. 1891. The degree of LL.D. was conferred by Alabama Polytechnic Institute in 1935. On May 11, 1891, he married Moselle Whitaker, and they have two children: Mrs. Anna E. Breeden and Frank W. Dr. Wilmore was appointed instructor in Department of Mechanic Arts, Alabama Polytechnic Institute, in 1888. He was Acting Director of the department from 1891 to 1892, and Director from 1892 to 1893. He was Professor of mechanical engineering from 1893 to 1907, since which time he has been Dean of Engineering. He was Acting Director of Engineering. He was Acting Director of Engineering Experiment Station from 1929 to 1936, and has served as Director since 1936. From 1932 to 1935, while the college had no President, Dr. Wilmore was Chairman of the Administrative Committee. In 1906 and 1907 he was instructor at Summer School of University of Wisconsin. Residence: 415 N. Gay St. Office: Auburn, Alabama.

WILSON, CHARLES E., Vice-Chairman of the War Production Board of the United States, was born in New York City in 1886. Mr. Wilson joined the Sprague Electrical Works, a G. E. subsidiary, at the age of 12, as office boy and was subsequently made a factory hand. He studied accounting at night and at the age of 20 became Production Manager. The following year he was made Assistant Superintendent of the plant. When G. E. added new plants at New Kensington, Pa., and Maspeth, L. I., Mr. Wilson was placed in charge. In 1923 he was transferred to the Bridgeport (Conn.) Works, where he served as Managing Engineer. He was appointed Assistant to the Vice-President in charge of the Merchandise Department, supervising manufacture, engineering and sales, in 1928. Two years later Mr. Wilson was elected to the Board of Directors and was made Vice-President in charge of all appliances. He succeeded Gerard Swope as President of the General Electric Co. on January 1, 1940, and served until September 18, 1942, when he resigned to become Vice-Chairman of the War Production Board. Address: Washington, D.C.

WILSON, EDMUND GRAHAM, General Secretary of Board of National Missions of Presbyterian Church in the U.S.A., was born in Philadelphia, Pa., June 2, 1884, the son of Louis Martin and Annie Eliza (Smith) Wilson. He was educated at Lafayette College, from which he received the degrees of B.A. in 1907 and M.A. in 1917, and Hartford Theological Seminary, B.D. 1910. The degree of D.D. was conferred upon him by Lafayette in 1931 and New York in 1931, and the degree of LL.D. by Grove City in 1937. On June 2, 1908, he married Clara Rice, and they have one son and one daughter: Donald Pastorius and Mrs. Pauline W. Gould. Dr. Wilson served as Religious Work Secretary of West Side Y. M. C. A., New York City, from 1910 to 1917, and as Executive Secretary from 1917 to 1926. He was Treasurer of the Board of National Missions of the Presbyterian Church U.S.A. from 1926 to 1930, since which time he has been General Secretary. He is 2nd Vice-President of the Home Missions Council of North America and a member of its Administrative Committee. He has been a member of the General Council of the Presbyterian Church U.S.A. since 1930. Dr. Wilson is a member of the Board of Directors of American Committee for Christian Refugees. He is also a Director of Golden Rule Foundation. Dr. Wilson is author of "Religious Work Directorship of the Young Men's Christian Assn." Residence: 379 E. 5th St., Mt. Vernon. Office: 156 5th Ave., New York, N. Y.

WILSON, EDWARD FOSS, President of Wilson & Co., Inc., was born in Chicago, Ill., January 6, 1905, the son of Thomas E. and Elizabeth (Foss) Wilson. He married Pauline D. Wyman in 1940, and has one son—Edward Thomas. He received his preparatory schooling at the Lawrenceville (N. J.) School, and was graduated from Princeton in 1926. Mr. Wilson joined Wilson & Co., Inc. in 1926, and has been President and Director since 1934. Residence: 1448 Lake Shore Dr. Office: 4100 S. Ashland Ave., Chicago, Ill.

WILSON, EUGENE EDWARD, President of United Aircraft Corp., was born at Dayton, Wash., August 21, 1887, son of Eugene T. and Clara (Pomeroy) Wilson. He was educated at U. S. Naval Academy, Annapolis, 1908, and at Columbia, A.M. 1915. On February 7, 1911, he married Genevieve Speer. Mr. Wilson served in the U. S. Navy from 1904 to 1930, rising from Ensign through the grades to Commander, when he resigned. He is now President and Director of United Aircraft Corp., and is a Director of Hartford National Bank and Trust Co., Dime Savings Bank, Aetna Life Insurance Co. and affiliated companies. He is an Associate Fellow of the Royal Aeronautical Society, London. His social affiliations include Army & Navy Club, Washington, D. C.; Hartford Golf and Hartford Clubs, Hartford, Conn.; East Haddam (Conn.) Fishing & Game Club; New York Yacht Club, and Essex (Conn.) Yacht Club. Residence: 1844 Albany Ave., West Hartford, Conn. Office: East Hartford, Conn.

WILSON, FRANK J., Chief of United States Secret Service, was born in Buffalo, N. Y., May 19, 1887, son of John F. and Mary A. (McGreevy) Wilson. He was graduated from University of Buffalo in 1919. On October 27, 1926, he married Judith M. Barbaux. Mr. Wilson was appointed Chief Investigator of the United States Food Administration in 1918, remaining in this post for one year. He was special agent in charge of Intelligence Unit, U. S. Treasury Department from 1920 to 1936, since which time he has been Chief of the United States Secret Service. He has been a member of the Executive Committee of International Assn. of Chiefs of Police since 1938, and has been an honorary member of the Chief Constables Assn. of Canada since 1941. He is also an honorary member of Washington Numismatic Society, and is a member of American Legion, National Press Club and Buffalo Yacht Club. His hobbies are sailing and yacht racing. He served in the U. S. Army in World War I. Residence: 84 Arnold St., Buffalo, N. Y., and Miami, Fla. Office: 116 Treasury Bldg., Washington, D. C.

WILSON, HARRY RITCHIE, Insurance Executive, was born in Indianapolis, Ind., March 26, 1879, the son of James H. and Ella P. (Ritchie) Wilson. He was educated at Purdue University, and on October 29, 1928, married Mary Morgan. Mr. Wilson was engaged as a mechanical and civil engineer from 1901 to 1905, and then served as Secretary of the Globe Iron Works, Chicago, until 1915. He was in the general contracting business in Chicago from 1915 to 1918, when he became Vice-President of the American Central Life Insurance Co. until 1936, since when he has been Vice-President of the American United Life Insurance Co. Mr. Wilson was President of the American Life Convention from 1937 to 1938 and has been a member of the Executive Committee since 1936. He served as President of the Indiana Association of Legal Reserve Life Insurance Companies from 1934 to 1936, and has been a Director of the American Service Bureau of Chicago since 1936. He is a member of the Board of Trade and Chamber of Commerce, Indianapolis, and of the Columbia Club, Meridian Hills Country Club and the Chicago University Club. He is interested in all sports. Residence: 50 W. Hampton. Office: American United Life Insurance Co., Indianapolis, Ind.

WILSON, General SIR HENRY MAITLAND, C.B., D.S.O., Head of the British Armed Forces in Iran and Iraq, was born in 1881, the son of Arthur Maitland Wilson. In 1914 he married Hester Mary, daughter of Philip James Digby Wykeham. He received his education at Eton. General Wilson served in the South African War, 1899-1902, in which he won the Queen's Medal with two clasps and the King's Medal with two clasps, and in the First World War, 1914-1917. He commanded the 1st Battalion Rifle Brigade from 1927 to 1930; G.S.O.I. Staff College, Camberly, 1930-33. He was Commander of 6th Infantry Brigade from 1934 to 1935 and was commissioned Major General in 1935 and later a full General. He now serves as Head of the British Armed Forces in Iran and Iraq. Address: London, England.

WILSON, HUGH ROBERT, Former United States Ambassador to Germany, was born in Evanston, Ill., January 29, 1885, son of Hugh Robert and Alice (Tousey) Wilson. He was educated at Hill School; Yale, B.A. 1906, LL.D. 1939, and at L'Ecole Libre des Sciences Politiques, 1910. On April 25, 1914, he married Katherine Bogle, and they have one son, Hugh Robert, Jr. Mr. Wilson was in the mercantile business from 1907 to 1910. He became private secretary to the American Minister to Portugal in 1911, and was appointed Secretary of the Legation at Guatemala in 1912. He became 2nd Secretary at Buenos Aires in 1914, and was assigned to Berlin in 1916, and Berne and Vienna, 1917. He was assigned to the Department of State in December, 1919, and to Berlin in 1920, becoming Counselor of the Embassy. He was sent to Tokyo in this capacity in 1921 and to Mexico City in 1923. He was chief of the Division of Current Information, Department of State, from 1924 to 1927. Mr. Wilson was appointed Minister to Switzerland on February 26, 1927. From 1932 to 1937 he was a Delegate to the General Disarmament Conferences of the League of Nations, Geneva. He was appointed Assistant Secretary of State on August 23, 1937. Mr. Wilson was appointed Ambassador to Germany on January 17, 1938, and was recalled in November, 1938, after the anti-Jewish excesses. He resigned as Ambassador in September, 1939. Mr. Wilson is a member of the Burning Tree Club and Metropolitan Club, Washington, D. C., and the University Club, Chicago. He is author of "Education of a Diplomat," 1937, and "Diplomat Between Wars," 1941. Residence: 2389 Woodland Dr. Office: Office of Strategic Services, Washington, D. C.

WILSON, PERCY, Vice-President of Marshall Field & Co., was born in Chicago, Ill., October 30, 1890, the son of Charles W. and Myra (Scheuermann) Wilson. He was educated at Public, Y. M. C. A., Night School and at Chicago Business Law School. He is married to Barbara Heggie, and they have three children: Patricia, Theodore, and Robert. Mr. Wilson began as an office boy in a real estate office of F. H. Bartlett & Co., on May 7, 1907. He was General Sales Manager from 1915 to 1923, and Treasurer and General Sales Manager from 1923 to 1926, when he organized Percy Wilson & Co., real estate, of which he was President. He became President of the Wilson Finance Co. in 1929, and was appointed Regional Director of the Federal Housing Administration for the States of Kentucky, Illinois, Indiana and Wisconsin in 1934. He founded Percy Wilson Mortgage & Finance Corp. in 1935. Mr. Wilson was made General Manager of the Real Estate Division of Marshall Field & Co. in 1936, elected Treasurer in 1937 and has served as Vice-President since 1938. During the World War he was a member of the American Protective Association, a division of the Department of Justice. Mr. Wilson is Past President of the Chicago Better Business Bureau, and is Trustee of the Realty Security Trust and Director of Percy Wilson & Co. He was Vice-President of the Chicago Real Estate Board in 1930, and President of the Chicago Better Business Bureau, 1939 to 1941. His clubs are Racquet, Merchants & Manufacturers, Chicago, and the Onwentsia, Lake Forest. His hobbies are horticulture and writing. He is the author of "Awakening of Chicago." Residence: 666 Sheridan, Lake Forest, Ill. Office: Merchandise Mart, Chicago, Ill.

WILSON, RALPH E(LMER), Astronomer, was born in Cincinnati, Ohio, April 14, 1886, son of Herbert C. and Mary B. (Nichols) Wilson. He was educated at Carleton College, A.B. 1906, and at University of Virginia, Ph.D. 1910. On May 20, 1913, he married Mary A. Macdonald, and they have one son, Herbert R. Dr. Wilson was Acting Director of Goodsell Observatory at Carleton College in 1910-11, and was Assistant at Lick Observatory, University of California, from 1911 to 1913. He was Acting Astronomer in charge of Lick Southern Station, Chile, from 1913 to 1918. From 1918 to 1938 he was Astronomer in the Department of Meridian Astronomy of Carnegie Institution of Washington at Albany, N. Y., from 1923 to 1938 he was Secretary of Department. Dr. Wilson has been Astronomer at the Mount Wilson Observatory since 1938. He has served as Associate Editor of Astronomical Journal since 1929. He was American representative on Committee of Allies, Santiago, Chile, in 1917-18, and Aeronautical Mechanical Engineer to U. S. Bureau of Aircraft Production in 1918. He is a Fellow of American Assn. for Advancement of Science, and is a member of American Astronomical Society (Councilor 1934-37), Astronomical Society of Pacific, Phi Beta Kappa and Sigma Xi, as well as of the Athenaeum Club. In 1926 he was awarded the gold medal of the Royal Danish Academy. He is author of more than 50 research papers. He specializes in solar motion, stellar motions and luminosities. Residence: 1080 S. Oakland Ave. Office: Mount Wilson Observatory, Pasadena, Calif.

WILSON, THOMAS BAYNE, Chairman of the Board of Transcontinental & Western Air, Inc., was born in Williamstown, Kan., May 26, 1892, son of Benjamin and Mary Frances (Bayne) Wilson. He was educated at Kemper Military School, 1909, and Oakland Polytechnic College, 1911. He is married to Chloe C. Byington, and they have two sons: Thomas B., Jr., and Benjamin R. Mr. Wilson began as a clerk with the Pacific Mail Steamship Co. in 1911, and from 1913 to 1914 was with the Insular Bureau, War Department, Manila, P. I. He joined the Southern Pacific Co. in 1915, and rose to the rank of Superintendent of Transportation—Pacific System. He remained here until 1927, and from 1917 to 1919 was in the U. S. Army, attaining the rank of Captain, Signal Corps. In 1927 he organized the Southern Pacific Motor Transport and served as Vice-President in Charge of Operations until 1929, when that company, through mergers, became Pacific Greyhound Corp., of which he was in charge of operations until 1933. He was Vice-President and General Manager of Alaska Steamship Co. from 1933 to 1938, and has been Chairman of the Board of Transcontinental & Western Air, Inc. since 1938. From 1938 to 1940, he was Vice-President and Director of Frank Waterhouse Steamship Co. and from 1934 to 1940 was Vice-President and Director of Inland Stages, Inc. He has sold his interests in both these latter companies. He has served as Vice-President and Director of Oregon Motor Stages since 1933, and since 1940 has been a Director and member of Executive Committee of All-American Bus Lines. His social affiliations include the Metropolitan Club, New York; Family Club, San Francisco, and California Club, Los Angeles. His hobbies are hunting and farming. He is now Colonel, U.S.A. Address: 80 E. 42nd St., New York, N. Y.

WILSON, THOS. E., Chairman of the Board of Wilson & Co., was born in London, Ontario, July 22, 1868, the son of Moses and Mary Ann Wilson. He was educated in the primary and high schools of Chicago. On November 1, 1899, he married Elizabeth L. Foss of Chicago. They have a daughter and a son: Mrs. Harry J. Williams and Edward Foss Wilson. Thos. E. Wilson secured his first position in 1886 with the Chicago, Burlington and Quincy Railroad. In 1890 he joined Morris & Co., and there began his career in the meat packing industry. He remained with Morris & Co., holding various positions, including that of Vice-President, and at the death of Mr. Edward Morris in 1913, he succeeded to the presidency of the company. He held this position until March, 1916, when he resigned to become President of Sulzberger & Sons Co., which company, a few months later, became Wilson & Co. In the last 26 years he has built the company to an enviable position in the industry. Wilson & Co. holds a prominent place in American industry and is the third largest meat packing company in the world. Mr. Wilson was the founder of the Institute of American Meat Packers and served as its President for three consecutive years. Mr. Wilson is President of the Oklahoma National Stock Yards and was at one time President of the St. Louis National Stock Yards. For many years he was a Director of the First National Bank of Chicago and of the United States Chamber of Commerce. He still maintains a directorship in the Livestock National Bank, Chicago River and Indiana Railways, and the Illinois Central Railroad. He is Director and former Chairman of the National Live Stock and Meat Board. Mr. Wilson was one of the founders and has been for many years Chairman of the National Committee on Boys and Girls Club Work (4-H), of which the President of the United States is Honorary Chairman. The Boy Scouts of America presented Mr. Wilson with the highest scouting honor, "The Silver Buffalo," on June 28, 1938. Chairman of the National Committee of the 4-H Clubs in America, he took an active part in the organization of the first National Congress of 4-H Clubs in 1918. Residence: 4815 Woodlawn Avenue. Office: Chicago, Illinois.

WILTSEE, WILLIAM PHARO, Chief Engineer of the Norfolk & Western Railway Co., was born in Hartwell, Cincinnati, Ohio, May 30, 1878, son of Charles Spinning and Ida Belle (Hood) Wiltsee. He is tenth in direct descent (male line) from Philippe Maton Wiltsee, one of the first settlers in New Amsterdam, who came from Holland in 1623. William P. Wiltsee was educated at high school and received private engineering instruction. On January 24, 1900, he married Viola Bertha Day, and they have one son and two daughters: Donald Lee (married Josephine Groseclose), Virginia Agnes (Mrs. W. L. Young) and Mary Lee (Mrs. P. R. Keller). Mr. Wiltsee began as a civil engineer in 1895 and was engaged in various capacities until 1900, when he entered railway service, and has been associated with the N&W since 1901, beginning as a draftsman. He was Principal Assistant Engineer from 1923 to 1924, when he became Chief Engineer. Mr. Wiltsee is also a Director of the First Federal Savings & Loan Co. of Roanoke. Active in civic and welfare work, he is chairman of the Roanoke County Planning Commission, and President of the Roanoke Hospital Association (Roanoke Hospital) and of Hospital Service Association of Roanoke. He was President of Roadmasters & Maintenance of Way Association in 1921 and of American Railway Engineering Association in 1933-34. He is a life member of American Society of Civil Engineers, and is a former President of the Virginia Section. Mr. Wiltsee is also a member of American Society for Testing Materials, Association of American Railroads, American Wood Preservers Association, Knights of Pythias and the Holland Society of New York. His social affiliations include the Shenandoah Club and the Country Club (both of Roanoke), and the Cincinnati Club. His favorite sport is golf, and his special interest is directed toward civic activities. Residence: 724 Avenham Ave. Office: Roanoke, Virginia.

WIMBER, MARY BELLE, Corporation Officer, was born at Alton, Ill., October 14, 1900, daughter of Charles and Margaret A. (O'Leary) Wimber. She was graduated from high school, and has taken extension courses at Washington University, Kansas City College, Northeastern University and Columbia University. Miss Wimber was with the St. Louis Coke & Chemical Co. from 1919 to 1925, and was with the Pierce Petroleum Corp. from 1925 to 1931, rising to the post of Assistant to

President. She was with Sinclair Refining Co. from 1931 to 1933, and from 1933 to 1936 she served as Assistant to President, Assistant Secretary and Assistant Treasurer of Fisk Rubber Corp., Fisk Tire Co., Inc., Federal Rubber Co., Badger Rubber Works and Fisk Tire Export Co., Inc. She was also a Director of Fisk Tire Co., Inc., Federal Rubber Co., Badger Rubber Works and Fisk Tire Export Co., Inc. She was Secretary and Assistant Treasurer of Sloane-Blabon Corp. from 1936 to 1939, since which time she has been Secretary and Treasurer. She is a member of Quota Club of New York, and was President in 1939 and 1940. Her hobby is golf. Residence: 349 E. 49th St. Office: 295 Fifth Ave., New York, N. Y.

WINANT, JOHN G., United States Ambassador to Great Britain, was born in 1869. He was a member of the New Hampshire Legislature in 1917, 1921 and 1923 and served as Governor of New Hampshire from 1925 to 1926 and 1931 to 1935. He was Chairman of President's Committee of Inquiry into the Textile Industry and member of Committee on Economic Security in 1934. He became Chairman of the Social Security Board and was Assistant Director of the International Labor Party in 1935. Ambassador Winant was Vice-President of the American Assn. for Labor Legislation and President of the National Consumers' League. He succeeded John P. Kennedy as United States Ambassador to Great Britain in 1941. Address: United States Embassy, London, England.

WINDSOR, Duke of (EDWARD ALBERT CHRISTIAN GEORGE ANDREW PATRICK DAVID), was born on June 23, 1894, the son of H. M. George V. His Royal Highness was educated at Osborne and Dartmouth and in 1912 was matriculated at Oxford. He was appointed Midshipman in the Royal Navy in 1911 and was promoted Lieutenant in 1913, Captain 1919, Vice-Admiral 1930 and Admiral 1935, becoming Admiral of the Fleet in 1936. At the outbreak of the World War he was appointed 2nd Lieutenant, 1st Battalion Grenadier Guards. In November, 1914, he was appointed A.D.C. to the Commander-in-Chief of the British Expeditionary Forces, and then went on active service. He served in Italy and France, receiving the Military Cross in June, 1916. From 1919 to 1936 he was Personal Aide-de-Camp to King George V and during the King's illness in 1928-29, was one of the Counsellors of State. He ascended the throne as King Edward VIII on January 20, 1936. He abdicated in December, 1936, in favor of his brother, Duke of York, now King George VI. On June 3, 1937, His Royal Highness married Mrs. Wallis Warfield in Monts, France, and after his marriage continued to live on the continent. In September, 1939, after Great Britain and France declared war on Germany, he returned to England and reentered the British Army. He was appointed Governor of the Bahamas in 1940. Address: Nassau, The Bahamas.

WINDSOR, HENRY HAVEN, JR., President of Popular Mechanics Co., and Editor and Publisher of Popular Mechanics Magazine, was born in Evanston, Ill., June 7, 1900, the son of Henry Haven and Lina B. (Jackson) Windsor. He was educated at Yale Sheffield Scientific School, '24. On January 21, 1928, he married Louise Hunter, and they have two sons: Henry Haven, III, and William Todhunter. Mr. Windsor was appointed assistant to President of Popular Mechanics Co. in 1921, Vice-President in 1922 and President in 1924. He is also a Director of the company, and of Ludlow Typograph Co. Residence: 419 Sheridan Rd., Winnetka. Office: 200 E. Ontario St., Chicago, Ill.

WINFIELD, GEORGE FREEMAN, Clergyman, was born in Gatesville, Texas, January 10, 1879, son of John Milton and Sarah Elizabeth (Rye) Winfield. He is a descendant of the Winfields of England and Virginia. He was educated at Texas Wesleyan College, B.Lit. and B.O. 1905, Ph.B. 1906, and Southern Methodist University, M.A. 1916. He received the degree of D.D. from Centenary College in 1927. On June 28, 1906, he married Harriet P. Keller, and they have two children: Mrs. J. B. Love, and Gerald F. Dr. Winfield served various pastorates in Texas from 1899 to 1911. He was President of Meridian College from 1911 to 1919, of Wesley College, Greenville, Texas, from 1919 to 1923, of Lon Morris College, Jacksonville, Texas, from 1923 to 1928, and of Whitworth College, Brookhaven, Miss., from 1928 to 1938. He was pastor of Broad Street Methodist Church, Hattiesburg, Miss., from 1938 to 1940, since which time he has been pastor of Magnolia Methodist Church. He is a member of the Mississippi Annual Conference of the Methodist Church. In addition, he operates a tung farm in Pearl River County. Dr. Winfield was a member of the State Committee of Classification of High Schools of Texas from 1919 to 1928, and was a member of the Executive Committee of State Teachers Association of Texas from 1922 to 1924. He was President of the American Association of Junior Colleges in 1922-23, and of the Methodist Educational Association of the M. E. Church, S., in 1927-28. He served on the State Commission of Junior Colleges of Mississippi from 1935 to 1938. He is a Kiwanian and Rotarian. He wrote the first Masters Thesis ever written on the Church Junior College, 1916; helped organize the American Association of Junior Colleges and was at the time of the merger of Whitworth College with Millsap College of Jackson, Miss., in 1938, the Dean of Junior College, having 27 years continuously served as President. His hobby is raising tung trees and producing tung oil. Address: Myrtle St., Magnolia, Miss.

WINGFIELD, MARSHALL, Pastor of the First Congregational Church of Mephis and former Moderator of the Tenn. Conference of Congregational Churches, was born in Franklin County, Va., February 19, 1893, the son of Tazewell T. and Mary (Motley) Wingfield. He is a member of the same Wingfield family which produced Edward Maria Wingfield, first Governor of Virginia. Mr. Wingfield was educated at Johnson Bible College, Texas Christian University, Union Theological Seminary, Vanderbilt University, and at Chicago University; married Marie Kerfoot Gregson of Cincinnati; was ordained to the ministry on November 10, 1912, and has been Pastor of the First Congregational Church of Memphis since 1937. In 1926 he was delegate to the World Conference Christian Education in London. From 1927 to 1930, he served as Critic Judge of the Pacific Forensic League. Mr. Wingfield was co-founder of the Idaho Institute of Religious Education, President of the West Tennessee Historical Society and National Historian of Sons of Confederate Veterans, of which he was Mississippi Commander from 1935 to 1937 and Tennessee Commander in 1938, and is a member of the Virginia Historical Society, Southern Historical Society, Association for Preservation of Virginia Antiquities, American Society of Church History, Authors' League of America, American Academy of Political Science, and the National Society for the Study of Education. Mr. Wingfield is especially interested in genealogy and is exceptionally fond of travel, having led four student tours through Europe and one through Alaska. In addition to numerous monographs on historical and literary subjects, he is the author of "History of Caroline County Virginia," 1924; "History of Henry County Virginia," 1925 (with J. P. A. Hill); "Forces of Destiny," 1932; "Nostalgia and other Poems," 1937; "A Piedmont Chronicle," 1937; "Hills of Home," 1938; "The Marriage Bonds of Franklin," 1939; "Literary Memphis," 1942; "The Deathless Teacher," 1942. Visiting lecturer on Southern Literature in Memphis State College, 1941; LeMoyne College, Memphis, 1941; Lambuth College, Jackson, Tenn., 1939; University of Tennessee, 1939. Conductor of "Voice of Books" program on radio station WMC, Memphis. Awarded D.S.M. by the S.C.V. in 1938; Honorary member Order Stars and Bars. Special preacher in Presbyterian pulpits of Cincinnati annually since 1930. Appointed by Gov. Prentice Cooper Representative of 9th Congressional District on Southwest Territory Commission; Trustee American Historical Society, succeeding Bishop T. F. Gailor; Interchange preacher between England and America, 1926, 27, 30; President Crosscut Club of Memphis; Program Director, The Egyptians, oldest club in Memphis; Secretary Memphis Commission on Interracial Cooperation; Chaplain, Al Chymia Temple, A.A.O.N.M.S.; Corporate Member, A.B.C.F.M. Awarded medal by U. S. Bicentennial Commission in 1932 for paper on George Washington. Mr. Wingfield is a member of the book reviewing staff of "The Cincinnati Enquirer" and "The Memphis Commercial Appeal." Address: 246 South Watkins St., Memphis, Tennessee.

WINGQUIST, SVEN GUSTAF, Chairman of the S. K. F. Co., was born December 10, 1876, in Hallsberg, Sweden, the son of Sven Daniel and Anna (Lundberg) Wingquist. He received his education at the State Institute of Technology of Örebro and at the Lenning Textile Institute. He received the honorary degree of Doctor of Engineering at Stevens Institute of Technology in 1921. On July 26, 1919, he married Hildur Kristina Nult. Mr. Wingquist began his career in 1896 as an engineer and in this capacity was identified with various companies until 1907. He invented the S. K. F. ball bearing in 1907 and founded the S. K. F. Ball Bearing Co. From 1907 to 1919 he served as President of the S. K. F. Co., and from 1919 to 1938 as Director. He has been Chairman of the Board since 1938. From 1918 to 1934 Mr. Wingquist was a Director of the Skandinaviska Banken. He is Chairman of the Bofors Co., Vice Chairman of the Svenska Airoplan Co., Chairman of the Nydquist & Nolms Co., and Vice-Chairman of the Volvo Co. Mr. Wingquist has been a member of the Ingeniörsvetenskaps Akademien since 1921 and a member of the Board of Directors of the Skogssällskapet since 1930. He was formerly a Director of the Sveriges Industri Förbundet, the Sveriges Allmänna Exportförening and is a Direktor of the State Institute of Technology at Örebro. Mr. Wingquist is a member of the Royal Bachelors Club of Gothenburg. Address: Remningstorp pr. Skara, Sweden.

WINTER, ALICE AMES, Director of Community Service, Motion Picture Producers & Distributors of America, Inc., was born in Albany, N. Y., November 28, 1865, daughter of Rev. Dr. Charles Gordon and Julia Frances (Baker) Ames, of Mayflower ancestry. She was educated at Wellesley College, A.B. 1886 and A.M. 1889. In 1937 she received the degree of D.Litt. from University of Southern California. On June 25, 1892, she was

married to Thomas Gerald Winter, and they have one son (deceased) and one daughter: Charles Gilbert and Edith (Mrs. Paul McGinnis). Mrs. Winter began teaching at Mrs. Quincy Shaw's School, Boston, in 1890, and was contributing editor of Ladies Home Journal from 1924 to 1928, when she was appointed to her present post. She was active in civic and welfare work of Minneapolis and Minnesota during the years she was a resident there. She served as Chairman of Literature of General Federation of Women's Clubs in 1912, Vice-President in 1916 and President in 1920. She was a member of the advisory committee to the Washington Conference on Limitation of Armaments in 1920-21. She is a member of the League of American Pen Women and of the Women's Press Club of Los Angeles, and is an honorary member of many clubs. Mrs. Winter is author of the books: "Prize to the Hardy," "Jewel Weed," "Business of Being a Club Woman," "Charles G. Ames, a Spiritual Biography," and of many articles. Her hobby is philosophy. Residence: 1235 Solita Rd., Pasadena, Calif. Office: 5504 Hollywood Blvd., Hollywood, Los Angeles, California.

WINTERNITZ, M(ILTON) C(HARLES), Anthony Brady Professor of Pathology at Yale School of Medicine, was born in Baltimore, Md., February 19, 1885, the son of L. Carl and Jennie (Kittner) Winternitz. He was educated at Johns Hopkins University, A.B. 1903 and M.D. 1907, and in 1917 received the honorary degree of M.A. from Yale. On March 20, 1913, he married Helen Watson, M.D., who died on April 25, 1930, and on April 6, 1932, he married Pauline Webster Whitney. He has two sons and three daughters: Thomas Watson, William Welch, Elizabeth Watson, Jane Kimball and Mary Watson. Dr. Winternitz served successively as Fellow, Assistant Instructor and Associate Professor of Pathology at Johns Hopkins Medical School from 1907 to 1917. From 1913 to 1917 he was also assistant resident pathologist at Johns Hopkins Hospital. He was pathologist to City Hospital, Baltimore, from 1910 to 1917, since which time he has been pathologist to New Haven Hospital. He was Professor of Pathology and Bacteriology, Yale School of Medicine, from 1917 to 1925, Dean from 1920 to 1935, and Associate Director of Institute of Human Relations from 1931 to 1935. He has been Anthony N. Brady Professor of Pathology since 1925. He was Chairman of University Department of Bacteriology, Pathology and Public Health from 1931 to 1933, and has been Associate Fellow of Trumbull College, Yale, since 1933. Since August, 1941, he also has been Chairman of the Committee on the Treatment of Gas Casualties of the Medical Science Division of the National Research Council. Dr. Winternitz is author of "The Pathology of Influence," 1919, and of "The Biology of Arteriosclerosis," 1938. He is compiler of "Collected Studies on Pathology of War Gas Poisoning," 1919. Residence: 210 Prospect St. Office: 310 Cedar St., New Haven, Connecticut.

WINTON, DAVID J., Minister of the United States to New Zealand. He attended a private school in St. Paul, Minneapolis, and Princeton University, leaving Princeton while a freshman to enlist in the American Field Service Ambulance Unit. He is married to Katherine Decker and they are the parents of three children. When the United States entered the First World War he was transferred to the tank corps. He was commissioned a Lieutenant and was wounded in the Argonne. Mr. Winton received the award of the Distinguished Service Cross and after the war returned to Princeton, graduating in 1920. He was a lumber manufacturer, Vice-President of the Winton Lumber Co. of Minneapolis and part-owner of radio station WLOL. On December 26, 1942, he was nominated by President Roosevelt as the first Minister of the United States to New Zealand. Address: United States Legation, Auckland, New Zealand.

WISE, STEPHEN SAMUEL, President of the American Jewish Congress, was born in Budapest, Hungary, March 17, 1874, the son of Rabbi Aaron and Sabine de Fischer (Farkashazy) Wise. His father was Rabbi of Temple Rodeph Sholom from 1875 until his death in 1896. Dr. Stephen S. Wise was educated at College of the City of New York and Columbia University, where he took his A.B. in 1892 and Ph.D. in 1901. On November 14, 1900, he married Louise Waterman. After six years as Rabbi of the Congregation of Madison Avenue Synagogue, New York, Dr. Wise went to Portland, Oregon, where he was Rabbi of Beth Israel Congregation from 1900 to 1906. Returning to New York, he founded the Free Synagogue of New York in 1907. Dr. Wise served as Chairman of the Commission of the Zionist Organization of America and as member of the Committee of Jewish Delegations representing the American Jewish Congress at the Peace Conference, Paris. He has been President of the American Jewish Congress since 1924; Editor of Opinion, magazine of Jewish life and letters; Chairman of the Emergency Committee for Zionist Affairs; Chairman of the Executive Committee of the World Jewish Congress; Chairman of the Inter-American Jewish Council; Officer of the Legion of Honor. Address: 40 West 68th St., New York, N. Y.

WISHART, CHARLES FREDERICK, Theologian; President of The College of Wooster, was born in Ontario, Ohio, September 3, 1870, the son of William and Sarah (Irvine) Wishart. He was educated at Monmouth College, Ill., from which he received the degrees of A.B. in 1894, D.D. in 1909 and Litt.D. in 1936; University of Chicago (special work in oratory), and Pittsburgh Theological Seminary, '97. The degree of LL.D. was conferred upon him by James Milliken College in 1918, Lafayette in 1920 and Washington and Jefferson in 1939, and L.H.D. by Monmouth in 1937. On July 6, 1904, he married Josephine Long, and they have one son and two daughters: James Hunt, Sara Elizabeth and Josephine Bosworth. Dr. Wishart was ordained to the Presbyterian ministry in 1897, and that year founded the 11th United Presbyterian Church, Pittsburgh, where he was Pastor until 1910. He was Professor of Systematic Theology, Pittsburgh Theological Seminary, from 1910 to 1914, and Pastor of 2nd Presbyterian Church, Chicago, from 1914 to 1919, since which time he has been President of College of Wooster. He was lecturer at McCormick (now Presbyterian Theological Seminary) from 1915 to 1917, and has been a Director since 1919. Dr. Wishart was President of National Young People's Christian Union in 1897; of the General Board of Education, Presbyterian Church, U.S.A. from 1917 to 1919, and of the Presbyterian Board of Church Extension of Chicago in 1918. In 1923 Dr. Wishart was Moderator of General Assembly of Presbyterian Church U.S.A., and was Moderator of the Synod of Ohio in 1929. He was member of the Board of Christian Education, Presbyterian Church, U.S.A. from 1938-41. He is author of "The Unwelcome Angel," 1919; "The Range Finders," 1921; "The God of the Unexpected," 1923; "The New Freedom in the Natural Order," 1931; "The Book of Day," 1935; "Coverdale Speaks," 1935; "The Bible in Our Day — A Symposium," 1935; and of "On Going to College — A Symposium," 1938. Address: 433 E. University, Wooster, Ohio.

WISTRAND, KARL KNUTSSON, Senator, was born at Karlskoga, Sweden, April 9, 1889, the son of Knut and Louise (Strokirk) Wistrand. He was graduated in law from University of Uppsala in 1911. In 1936 he married Louise Follin. Senator Wistrand served as a judge from 1914 to 1918. From 1920 to 1936 he was Director of the Iron Masters Association and of the Association of Mines of Middle Sweden. From 1920 to 1938 he was Secretary of the Iron Works Commercial Association. He was a member of the County Council of Stockholm from 1931 to 1938, and was elected to the Swedish Senate in 1937. He was President of the Conservative Party of Stockholm in 1936. Senator Wistrand was a Suppleant of the Labor Court from 1929 to 1938 and was a member of the Social Board from 1931 to 1937. He has been a Delegate at the Labour Conferences in Geneva from 1927 to 1938 and in 1938 served as a Delegate at the Assembly of the League of Nations. Address: Tysta Gatan 7, Stockholm, Sweden.

WITSELL, WILLIAM POSTELL, Rector of Christ Episcopal Church, Little Rock, Ark., was born in Walterboro, S. C., December 6, 1874, the son of Dr. Charles Witsell and Emmeline F. (Fishburne) Witsell. He traces his paternal line back to Thomas Gordon, who was born in 1723 of English parents. On his mother's side, he is descended from Jean Postell, who was born at Dieppe, Haute Normandie, France, and arrived in South Carolina about 1679. Dr. W. Postell Witsell's father, was a physician in South Carolina and during the war between the states, he served as a surgeon in the Confederate Army. After finishing local public school and high school, William Postell Witsell entered the South Carolina Military College, from which he was graduated with his degree of B.S. in 1894. He then taught in the Porter Military Academy of Charleston, S. C., for one year, going thence to Hobart College, Geneva, N. Y., being graduated in 1896 with his B.Litt. Dr. Witsell took his degree of B.D. at the General Theological Seminary in New York City in 1899 and in 1925 the University of the South, Sewanee, Tenn., conferred upon him the degree of D.D. Dr. Witsell married Addie May Cherry on December 27, 1899, and they have seven children—Addie C., William Postell, Jr., Benjamin F., Cornelia B. (now Mrs. Fred W. Terry), Cutler C., Charles, and Maude Estelle (now Mrs. A. N. Jones, Jr.). As a minister of the Protestant Episcopal Church since 1899, Dr. Witsell has won for himself a splendid reputation as a religious leader. He was ordained to the ministry on July 11, 1899, and was called to the Church of the Good Shepherd, Columbia, S. C. During this rectorate, he built a new church edifice and a new rectory, and increased the membership of the congregation two-fold before his resignation in 1909. During the next two and a half years, he was Rector of St. Paul's Church at Meridian, Miss. Here, too, Dr. Witsell set a new record of achievement. When he left, the church was out of debt, the membership had been doubled and much had been added to the material values of the parish. Dr. Witsell was Rector of St. Paul's Church, Waco, Texas, from 1911 to 1927. During this period, he purchased a new rectory, built a recreation hall, and created a Social Service Center, which employs four paid workers. Above all, the membership of the congregation was doubled. Dr. Witsell came to Christ Church, Little Rock, in April, 1927. Among other achievements, he has erected a new parish house and one of the most beautiful churches of the South. His importance in the business conferences of his church is illustrated by his membership on the National Council of the Episcopal Church for more than nine years, declining election for another three-year term. The Council consists of 29 members elected from all parts of the United States. He has served as a Trustee of the University of the South and of the General Theological Seminary of the Episcopal Church, New York City, and is now Chairman of the Board of Examining Chaplains of Arkansas; member and Vice-President of the Board of Trustees of the Diocese of Arkansas. He has been a delegate to the General Convention of the Episcopal Church in the United States six times and delegate to the Pan-Anglican Congress, which had a world-wide representation, held in London, England, in June, 1908. Dr. Witsell

has also filled many offices in the Seventh Province of the Episcopal Church in the United States, which province embraces the states of Arkansas, Oklahoma, Missouri, Kansas, Texas, and New Mexico. Dr. Witsell has always taken a keen interest in civic work. He was Vice-Chairman of the Waco (Texas) Chapter of the American Red Cross from 1916 to 1918 and Chairman of the Little Rock Chapter from 1927 to 1929, during which period, he was also a Director of the Little Rock Community Chest. He is a former Director of the Little Rock Kiwanis Club and former member of the Kiwanis International. Dr. Witsell was commander of the Knights of Pythias Lodge in 1900 in Greenwood, S. C. Dr. Witsell's publications include: "Our Church One Through the Ages"; "The Bible and Evolution"; "Important Facts in English Church History"; "Jesus Christ—The Fulfilment of Jewish Faith and Prophecy." Residence: 220 East 7th Street. Office: 509 Scott Street, Little Rock, Ark.

WITTING, ROLF JOHAN, Ph.D., Foreign Minister of Finland, was born in 1879. He received his education at Helsinki University. He was Assistant Astronomer of Helsinki Observatory in 1899. In 1911 he was Director of Finnish Marine Explorations and in 1919 Director of Institute for Exploration of the Sea. From 1924 to 1925 he served as Minister of Communications and Public Works. He was Deputy and member of the Swedish People's Party from 1924 to 1927. He was General Secretary of the International Geographical Assn. and Assistant Minister of Finance and of Foreign Affairs from 1933 to 1936. He became General Manager of Helsingfors Aktiebank in 1936 and now serves as Foreign Minister of Finland. Address: Helsinki, Finland.

WITZEMANN, EDGAR JOHN, Physiological Chemistry, was born in Decatur, Ill., July 13, 1884, son of Albert C. and Eliza (Düring) Witzemann. He was educated at James Milliken University, A.B. 1907, and at Ohio State University, A.M. 1909 and Ph.D. 1912. On August 30, 1910, he married Lulu L. Laughlin, and they have one daughter: Margaret E. Dr. Witzemann was Teaching Fellow in Chemistry at Ohio State from 1907 to 1909, and Instructor from 1909 to 1912. He was a member of the Otho S. A. Sprague Memorial Institute, University of Chicago, from 1912 to 1925, and Research Chemist with the Mayo Foundation from 1925 to 1927. He was Assistant Professor of Physiological Chemistry at University of Wisconsin from 1927 to 1935, since which time he has been Associate Professor. Dr. Witzemann is a member of the American Association for Advancement of Science, American Chemical Society, American Society of Biological Chemists, Deutsche Chemische Gesellschaft, Society of Experimental Biology and Medicine and Sigma Xi. He is author of 43 scientific reports, relating mostly to organic synthesis, the mechanism of organic and physiological oxidation, especially of fats; colloid chemistry, chemistry of insulin, etc. He served as Research Chemist on war gases in the Chemical Warfare Service from June to December of 1918. Residence: 1913 Regent St. Office: University of Wisconsin, Madison, Wisconsin.

WLADIMIR (Woldemar) Alexandrovich BARON DE BARKOW, was born on April 10, 1896, at St. Petersburg, Russia, son of Alexander and Anastasia (Countess Dembot Uberlau Zragewsky) de Barkow, Russian Hereditary Nobility. He is a direct descendant from Boiards and Boiards children possessing lands and courts up to the 10th Century. He was educated at Imperial School of Law, St. Petersburg, 1907 - 16; Emperor Nicholas II War College Kieff, 1916; University of Novorossijsk, Odessa, 1918-19; Institute of Archaeology, Rostoff of Don, 1919-20; University of Paris (Sorbonne), 1927. He holds the degrees of LL.D., University of Dacota; Foreign Service Dr., University of Southern California; Ph.D., Andhra Research University of India, and Sc.D., American International Academy. In 1918 he married Mary de Mikhailoff, from whom he was divorced in 1926, and on August 11, 1928, Paris, France, he married Ilona K. Marosi. Baron DeBarkow came to the United States in 1930, and was naturalized in 1936. He began as a Second Lieutenant in the Russian Imperial Life Guards in 1916, and advanced to Military Commander of the City of Tiraspol. He became Captain in the French Army in 1919, and joined the Russian White Armed Forces in 1920. He was appointed Chief of Stari Oskol District in the Koursk Government, with the rank of Councillor of State. After serving as head of the Committee for evacuation of Russian immigrants to Serbia, in 1921 he was appointed chief of the Jurids. Department, at the office of Russian Military Attache in Belgrade, Jugoslavia, from 1921 to 1923, and was in service of the head of the Imperial House of Russia, Grand Duke Cyrill, in 1924. He was commissioned Colonel in the Russian Imperial Army and Navy Corps in 1925. Baron de Barkow served as Secretary of the Serbian Agrarian Bank in 1923-24, and was with the Bank Franco Serbe from 1924 to 1926. He was Chief of the Foreign Department of the French Co. of Tourisme in 1927, and Director of the American European Tourist Co., Paris, in 1928-29. In 1932 he was appointed Manager of the Foreign Department of the City National Bank, San Francisco. In 1933 he became Manager of the Foreign Department of the Mercantile Acceptance Corp., San Francisco. Since 1935 he has served as Dean of the International Faculty of the Andhra Research University. In recognition of his activities, he has been decorated by the governments of Russia, France, Serbia, Ecuador, Romania, Greece, Montenegro Saxony, Bavaria, Baden, Portugal, Persia, Japan, Austria, Haiti, Hungary and Spain. He holds the Grand Cross with Collar, of Justice, of the Order of St. Lazare of Jerusalem; Sword of Honor from Maharajah of Jeypore, India; American Military Order of the World War, etc. He is a Life Fellow of the American Academy of Public Affairs; a member of the National Geographic Society, American Heraldic Society, American International Academy, Army & Navy Union, etc., and is a member or honorary member of hundreds of learned and scientific societies. He is author of the book, "A Short History of the Most Ancient Order of Chivalry," 1941. His social affiliations include the Sans Souci Celebrety Club, Los Angeles, of which he is a life honorary member. His hobbies are philately, books, swords and bookbinding. Address: 400 S. Kingsley Dr., Los Angeles, Calif.

WOELLNER, FREDERIC PHILIP, Professor of Education, was born in Cincinnati, Ohio, February 18, 1890, son of George and Kathryn (Hamer) Woellner. He was educated at University of Cincinnati, A.B. 1912, and at Columbia University, A.M. 1915 and Ph.D. 1922. On November 22, 1915, he married Alice L. Dunkman. Dr. Woellner began teaching in Cincinnati schools in 1912, and was critic in private schools, Columbia University, in 1914-15. He was a member of the faculty of State College, Buffalo, from 1915 to 1921, and was lecturer at University of California at Los Angeles from 1922 to 1924, since which time he has been Associate Professor and Professor of Education. Dr. Woellner is consultant to Bank of America and Western Advertising Association. He is Chairman of the Advisory Board of the Extension Department of University of California. He was Professor in "art of conversation" over Columbia network for two years, and is now lecturer on "Sunday Morning Club," over KPPC, for the last fourteen years. He is Civil Service Commissioner of City of Los Angeles, and was high commissioner to Presbyterian General Assembly in 1938. He is an honorary member of Los Angeles Chamber of Commerce, and is a member of Phi Delta Kappa, Lions Club (honorary), Jonathan and Lincoln Clubs, Los Angeles, and San Diego Club. He has traveled in 37 countries. His publications include: How We Govern, Highlands of the Mind, Education for Citizenship, Type Studies in American History (Vol. IV), The Key to Corinth, Life of Carrie Chapman Catt, and Life of Douglas Fairbanks. He received the degree of Honorary Doctor of Laws from College of Physicians and Surgeons of Los Angeles (1942). Address: 405 Highland Ave., Los Angeles, California.

WOLFRAM, ALBERT L., Clergyman and educator, was born in Sharon, Wis., September 30,

1877, the son of Henry G. and Anna (Richter) Wolfram. He received his education at Sharon (Wis.) High School, Northwestern College, and at Zarephath Bible Seminary. In 1924 he was awarded an honorary A.B. by Alma White College. On November 11, 1909, he married Gertrude Metlen, and they have three sons—Orland, Donald and Gordon. Mr. Wolfram was ordained to the Pillar of Fire Church in 1907. He is Vice-President and Secretary of the Pillar of Fire Church, New York since 1920, and served several terms as Trustee of Pillar of Fire of Ohio and of Colorado. He has been Trustee of Pillar of Fire of New Jersey since 1908 and President of Pillar of Fire of Pennsylvania since 1921. Mr. Wolfram was instructor at Zarephath Bible Seminary for some 25 years. He has been Bursar of Alma White College since 1918 and Associate Editor of Pillar of Fire Magazine since 1925. He has written more than a thousand religious, patriotic and educational articles for various publications. He has been a preacher, lecturer and announcer over WAWZ of Zarephath, N. J., from 1931 until the present. Address: Zarephath, N. J.

WOLL, MATTHEW, Vice-President of the American Federation of Labor, was born in Luxembourg, January 25, 1880, and came to the United States in 1891. He was educated at Kent College of Law, Lake Forest University, 1901 to 1904. In addition to serving as Vice-President of American Federation of Labor. Mr. Woll is President of Union Labor Life Insurance Co., Union Label Trades Department of the A. F. of L., and of the Workers Educational Bureau. He was President of International Photo Engravers Union for over 23 years, and upon his resignation became 1st Vice-President. Mr. Woll is also Chairman of Standing Committees on Education and Social Security of the A. F. of L. He is Trustee and A. F. of L. representative on Radio Station WCFL, Chicago; Public Education Association, Chicago; Chicago Tuberculosis Institute, and National Tuberculosis Association. He is Chairman of the Labor League for Human Rights and United Nations Relief Committee. He was Director and member of the Executive Committee of New York World's Fair, Inc., and of National Bureau of Economic Research. He is Editor of "American Photo-Engraver," and is former Editor of "American

Federationist." Mr. Woll was delegate to the British Trade Union Congress, Birmingham, England, 1915-16, and to International Federation of Trade Unions, Warsaw, 1937, and Oslo, 1938. Address: 570 Lexington Ave., New York, N. Y.

WOLMER, Viscount ROUNDELL CECIL PALMER, P.C., M.P., Minister of Economic Welfare of England, was born April 15, 1887, the son of 2nd Earl of Selborne. He received his education at Winchester College and at University College, Oxford. In 1910 he married Grace, the daughter of 1st Viscount Ridley, and they have three sons and three daughters. He represented the Newton Division of Lancashire from 1910 to 1918 and was Assistant Director of War Trade from 1916 to 1918. He was Parliamentary Secretary, Board of Trade, from 1922 to 1924, and Assistant Postmaster-General from 1924 to 1929. He serves as Minister of Economic Welfare in the Cabinet of Winston Churchill. He is author of Post Office Reform, 1932. Address: London, England.

WONG WEN-HAO, Minister of Economic Affairs of China and President of the National Resources Commission, was born in Ningpo, China, July, 1889. He was educated at Aurora University, 1905-08, and at Louvain University, 1908-13, and holds the degree of Sc.D. in Geology. Dr. Wong has served as Chief Geologist, Director of Geological Survey, Professor of Geology and Acting President of Tsinghua University. He has also acted as Managing Commissioner of the Chungfu Joint Mining Administration, Secretary-General of the Executive Yuan and of the Chinese Delegation to the Coronation in London. He was Director of the Third Department of the Military Affairs Council, Delegate to the International Geological Congress and Pacific Science Congress, etc. He has been in his present post since 1938. He is author of publications on mineral resources in China, seismical statistics, petrography, geology and structure, etc. Address: Chungking, China.

WOOD, GARFIELD ARTHUR, President of Gar Wood Industries, Inc., was born in Mapletown, Iowa, December 4, 1880, the son of Walter W. and Elizabeth Burr (Benton) Wood. He received his education at Armour Institute, Chicago. The degree of Sc.D. was conferred upon him by the Blackburn College of Illinois. On September 14, 1910, he married Murlen Fellows and they have one son, Garfield Arthur, Jr. Mr. Wood began his career as a gasoline engine mechanic in 1899. In 1912 he hit upon an important idea when he watched a truck being unloaded by a hand crank. This observation led to his invention of the hydraulic hoist which revolutionized the process and speed of dumping loads from trucks. The patent for his hydraulic hoist was granted December 28, 1915. This invention paved the way for him to indulge in his major hobby of speedboat racing and also laid the foundation for the Gar Wood Intries, Inc., of today. The first Gar-Wood hydraulic hoists were installed on Pierce-Arrow trucks in St. Paul. The Wood Hydraulic Hoist and Body Co. was incorporated in Michigan on January 28, 1922. It succeeded to the business carried on under that name by Garfield A. Wood, individually, who from September, 1913, to the date of incorporation, was engaged in the manufacture and sale of hydraulic hoists and steel dump truck bodies. The name of the company was changed to Gar Wood Industries, Inc., on December 30, 1933. Mr. Wood experienced his greatest thrill in 1920 when he piloted "Miss America I" on Osborne Bay course in England to bring the British International (Harmsworth) Trophy back to the United States. Since 1920 Mr. Wood has defended and won the internationally-famous Harmsworth Trophy nine times. The last Harmsworth race was run over the St. Clair River in 1933. He won this last race with his "Miss America X." He raced the same boat at 124.915 miles per hour on the St. Clair River at Algonac, Mich., on September 20, 1932. Although he is not superstitious, Mr. Wood will not enter any race without his pet mascots, Bruin and Teddy, teddy bears. His clubs are the Detroit Athletic, Detroit Yacht, Bath and Surf Clubs of Miami Beach, Committee of 100 of Miami Beach, Westchester, and the Champion 100-Mile-an-Hour Club. Mr. Wood's hobbies and interests include competitive speedboat racing, flying, inventing, research engineering, astronomy and tinkering with appliances and gadgets. His favorite sports are hunting, fishing, swimming, horseback riding, golf. He is keenly interested in the development of better roads and waterways. Donor of many trophies for competitive skill and achievement, he is also interested in the development of the youth of America by its participation in model hydroplane power-boat building and racing and model airplane building and flying. Mr. Wood has lectured and written for publication numerous articles on speed, competitive speedboat racing, inventions, manufacturing, engineering, boat building, and safety on water. Residence: 1304 St. Clair River Dr., Algonac, Mich. Office: 7924 Riopelle St., Detroit, Michigan.

WOOD, Rt. Hon. Sir KINGSLEY, P.C., Chancellor of the Exchequer of England, was born in 1881, son of the late Rev. Arthur Wood. He married Agnes Fawcett. Member of Parliament for Woolwich West since Dec., 1918, he served as Parliamentary Private Secretary to the Minister of Health from 1919 to 1922 and Parliamentary Secretary to the Minister of Health from November, 1924, until June, 1929. It was Sir Kingsley who, in 1918, promoted the National Memorial to the Prime Minister urging the immediate establishment of a Ministry of Health. He introduced the Early Closing Bill in 1920 and the Summer Time Bill and Allotments Bill in 1924. He was Parliamentary Secretary of the Board of Education in 1931, Postmaster-General from 1931 to 1935, and Minister of Health from 1935 to 1938. Sir Kingsley served as Chairman of the Building Acts Committee in 1913 and 1914; Chairman of the London Old Age Pension Authority in 1915, and as Chairman of the London Insurance Committee from 1917 to 1918. From 1914 to 1919 he was Vice-Chairman of the Special London Committee administering separation allowances. A member of the National Insurance Advisory Committee from 1911 to 1919, Sir Kingsley was Chairman of the Faculty of Insurance from 1916 to 1919 and President in 1920, 1922 and 1923. He was Secretary of State for Air from 1938 to April 3, 1940, when he became head of the Home Policy Committee. Upon the formation of the Winston Churchill Cabinet he became Chancellor of the Exchequer on May 13, 1940. He is the author of "Law of National Insurance," "Law and Practice relating to Housing in England and Wales," "Daily Mail Rental Act Guide," "National Health Insurance Manual" and "Relief for the Ratepayer." Address: London, England.

WOOD, LEE BLAIR, Executive Editor of the New York World-Telegram, was born in Corry, Pa., March 7, 1893, the son of Perrie Grant and Mary Lavinia (Laing) Wood. He was educated at Amherst College, from which he received his A.B. degree in 1916. On June 26, 1924, he married Mildred Louise Rody. Mr. Wood was a reporter in Cleveland from 1916 to 1917, when he joined the French Army as a private. He served as 2nd Lieutenant, Motor Transport, U.S.A., from 1917 to 1919. Returned from the war, he was Telegraph Editor of the Cleveland Press from 1920 to 1922, Night Editor from 1923 to 1924, and News Editor from 1924 to 1925. He was Managing Editor of Oklahoma News from 1925 to 1927. He joined the New York Telegram (now World-Telegram) as News Editor in 1927, and was Managing Editor from 1929 to 1930. He has been Executive Editor since 1931. Residence: 19 West Street. Office: 125 Barclay St., New York, N. Y.

WOODARD, WILLIAM COLEMAN, Insurance Executive, of Richmond, Va., was born June 8, 1898, at Rocky Mount, N. C., the son of William C. and Charlotte Cohen Woodard. He was educated at the University of North Carolina (A.B. 1908, Law School 1911). On February 4, 1915, he married Katherine Bunn, and they have five children: William C., Jr., Benjamin B., Katherine Gray, Mary Virginia and James P. Mr. Woodard began his career in the insurance business in 1912 as State Agent for the Atlantic Life Insurance Co. (Eastern North Carolina), and is now General Agent. In 1925 was elected a Member of the Board of Aldermen of Rocky Mount. In 1927 he was elected to the House of Representatives of North Carolina, and was re-elected in 1929 and 1931. He served from 1932 to 1936 as a Member of the State Highway Commission, and from 1927 to 1936 was Trustee of the University of North Carolina. He is a Director of the Atlantic Life Insurance Co., the Planters National Bank and Trust Co., the Citizens Bldg., and Loan Co., and of the Chamber of Commerce. He is a Member of the City Airport Commission. His clubs are the Kiwanis (Past President), the Benvenue Country (Director), and the Masonic Orders. Residence: 547 Falls Rd. Office: 118 North Main St., Rocky Mount, N. C.

WOODRUFF, ROBERT EASTMAN, President of the Erie Railroad Co., was born in Green Bay, Wis., September 11, 1884, the son of Walter Harold and Bel (Eastman) Woodruff. He traces his ancestry back to Matthew Woodruff (1612-1682) who came from England and settled in Hartford, Conn., in 1640. He was educated in grammar and high schools of Benton Harbor, Mich., and Purdue University, from which he was graduated in 1905 with his B.S. in civil engineering. On April 4, 1936, he married Marion Clough Thompson. Mr. Woodruff joined the Erie Railroad as a track laborer in 1905. Advancing through various divisional executive posts, he became Superintendent of the Buffalo Division in 1922; General Manager, Eastern District, 1927; Assistant Vice-President of the entire system, 1928, Vice-President in charge of Operation and Maintenance, 1929; Trustee and Chief Executive Officer, 1939, and President in 1941. He is also a Director of the various subsidiaries of the Erie Railroad Co. Mr. Woodruff is a member of Theta Xi, the Union Club and the Country and Pepper Pike Clubs of Cleveland; the Union League, Chicago; Hornell (N. Y.) Country, and the Railroad-Machinery Club of New York. He is author of the book, "The Making of a Railroad Officer," published in 1925. Residence: 18100 South Park Blvd., Shaker Heights, Ohio. Office: Room 1306, Midland Building, Cleveland, Ohio.

WOODS, ANDREW HENRY, Professor and Head of the Department of Psychiatry, and Director of the Iowa State Psycopathic Hospital of the University of Iowa, was born August 25, 1872, in Hartwood, Va., the son of Francis Marion and Julian (Junkin) Woods. He received his education in Pantops Academy, Washington and Lee University (A.B. 1893), and University of Pennsylvania (M.D. 1899). On April 29, 1902, he married Fanny Soutter Sinclair, and they have five children: Thomas S., Francis M., Janet McC., Margaret S., and Robert P. Dr. Woods began his career as a teacher in academies, in which he was engaged from 1893 to 1895. He was Medical Director of the Lingnan University of Canton, China, from 1900 to 1907, and 1912 to 1916. From 1907 to 1911 he was engaged in private practice in Philadelphia, where he was also Assistant and Instructor in Neurology in the University of Pennsylvania and the Philadelphia General Hospital. He was Professor and Head of the Department of Neurology in the Rockefeller Foundation Medical College of

Peking, China, from 1920 to 1927. Since 1929 he has served as Professor of Psychiatry and Head of the Department in the University of Iowa, and is also Director of the Iowa State Psychopathic Hospital. He is President of the Sinclair Realty Co. of Cedar Rapids, and a Director of the Iowa City First Capital National Bank. He is a member of Rotary and of the Chamber of Commerce of Iowa City. In the first World War he served as Major of Medical Corps, with the U. S. Army in Bordeaux (France) and New York Army Hospitals (1918-19). He is a contributor to scientific journals and books. Residence: 1100 North Dubuque St., Iowa City, Iowa.

WOODS, Hon. Lieut.-Col. JAMES HOSSACK, C.M.G., President of The Calgary Herald, was born July 12, 1867, in Quebec, Canada, the son of Alexander and Elizabeth (Banfield) Woods. He was educated at Quebec High School, McGill University and at Manitoba University. On June 7, 1900, he married Leonora C. Eby and they have one daughter, Mrs. D. J. MacDonald. Col. Woods began as a reporter for the Mail & Empire, Toronto, in 1893, later becoming City Editor. For a period thereafter, he served as Manager of the Woods-Norris Agency. He came to Calgary in April, 1907, and since that time he has been Editor and Managing Director of the Calgary Daily Herald. He was elected President of the latter in 1936. Col. Woods also serves as member of the Advisory Board of the Royal Trust Co., and as Director of the Southam Co., Ltd., Montreal. He was President of the Canadian Press Association from 1917 to 1918 and from 1925 to 1928. In 1918 he was Chairman of the Overseas Press Party, serving in a similar capacity for the Canadian Delegation at Imperial Press Conference held in Australia in 1925 and in England in 1930. Col. Woods has been Chairman of the Canadian Section of the Empire Press Union since 1928. In September, 1935, he served as Chairman of the Canadian Delegation to the League of Nations Conference at Geneva. From 1929 to 1931, he acted as President of the Canadian Chamber of Commerce. He is a member of the Joint Committee of the U. S. and Canadian Chambers of Commerce. For 25 years he was Chairman of the Herald Sunshine Society. Col. Woods is Honorary President of the Alberta Division of the Canadian Red Cross Society, having been awarded the Jubilee Medal in May, 1935, and the Honorary Membership Medal in June, 1937. He was appointed Trustee of Dominion Red Cross Association in May, 1939. Since January, 1932 he has been Provincial Commissioner of the Boy Scouts Association. In April, 1939, he was honored with the Order of the Silver Wolf of that organization. Col. Woods was made a Chevalier of the Order of King Leopold, II, of Belgium at the close of the Great War, and Companion of the Order of St. Michael and St. George on June 3, 1935. He received the Coronation Medal in 1937. Residence: 322 36th Avenue West, Elbow Park. Office: 604 Southam Building, Calgary, Alberta, Canada.

WOODS, LEBBEUS, Pastor, Lawyer, was born February 2, 1881, in Surprise, Nebraska, the son of Lebbeus B. and Mary Elizabeth (Morrison) Woods. He is a descendent of Robert Morrison, of the Revolutionary War. He attended Midland College (B.S. 1904), Western Theological Seminary (1904-1906), and the University of Chicago (Ph.M. 1908) and on July 3, 1911, he married Lydia Little Smith. They have two children: Mary Morrison and Wendell. Rev. Woods began his career as a reporter on the Wenatchee (Wash.) "Daily World," where he worked in 1909 and 1910. He was Principal of the High Schools at Buda, Ill., in 1910 and 1911, LaMoille, Ill., 1911 to 1913, and Dixon, Ill., from 1913 to 1914. From 1914 to 1917 he was Pastor of the Lutheran Church (St. James-Zion) at Dixon, Ill. He subsequently was Pastor of the Evangelical Lutheran Church at Forreston, Ill., 1917 to 1919, and he has been Pastor of the Evangelical Lutheran Church at Sharon, Wis., from 1919 to date. He was ordained by the Evangelical Lutheran Synod of Northern Illinois on October 24, 1915. On October 11, 1916, he was admitted to the Illinois Bar, and on March 4, 1929, he was admitted to the Wisconsin Bar. He has been Justice of the Peace and practicing lawyer at Sharon, Wisconsin, since 1924. From 1914 to 1920 he was a member of the Evangelical Lutheran Synod of Northern Illinois, and from 1920 to date he has been a member of the Illinois Synod of the United Lutheran Church in America. He was a member of the Dixon, Ill., Ministerial Association from 1914 to 1917, the Rock River Valley Ministerial Association from 1914 to 1919, and the Walworth County, Wis., Ministerial Association from 1919 to date. Since 1919 he has also been a member of the Walworth County Sunday School Association. From 1935 to date he has been a member of the Walworth County and Wisconsin State Bar Associations. He is the author of "Our Folks and Our Faith" (in manuscript), and various other articles and papers. He is a Mason and a member of the Sharon Commercial Club. His hobby is collecting antiques. Residence: 251 N. Martin St., Sharon, Wisconsin.

WOODS, MARK WHITE, Industrialist, was born in Belvidere, Ill., January 23, 1870, son of Frederick M. and Eliza Olivia (Eddy) Woods. He was educated at University of Nebraska. On September 10, 1892, he married Louise Clarke Pace, and they have two children: Vashti Eugenia (Mrs. Lee Metcalfe) and Frederick Pace. Mr. Woods began in loans, insurance and real estate in 1890. Since 1909 he has served as President and Director of Woods Bros. Corp., Woods Bros. Co., Woods Bros. Construction Co., Woods Bros. Realty Co., Bellevue Development Association, Woods Bros. Industrial Co., Woods Investment Co., Fairfax Airports, Inc., and Lincoln Telephone & Telegraph Co., and Vice-President and Director of Standard Timber Co. He is also a Director of Lincoln Telephone & Telegraph Co., Woods-Updike Land Co., Standard Timber Co., The Lancaster Corp., Arrow Aircraft Corp., Peterson & Haecker Ltd. and California Farms, Inc. He is a member of the Country, Kiwanis and University Clubs, Lincoln. His hobbies are golf, hunting and fishing. Residence: 2101 Sheridan Blvd. Office: 132 S. 13th St., Lincoln, Nebraska.

WOODSIDE, ROBERT L., Banker, was born at Woodville, S. C., March 30, 1873, son of Dr. John L. and Ellen (Charles) Woodside. He was educated at Clemson College and Eastman Business College. On April 23, 1902, he married Lula B. Woodside, of Baton Rouge, La., a third cousin. Mr. Woodside began his banking career as Cashier of the Chicora Savings Bank, Pelzer, S. C., in 1898, and from 1903 to 1905 was Secretary of the Southern Trust Co. and Assistant Cashier of the American National Bank, Spartanburg, S. C. He represented George H. McFadden Bros., cotton factors, from 1905 to 1907, when he organized the Farmers and Merchants Bank, Greenville, S. C., of which he became President. He also organized and was President of the Woodside National Bank from 1919 to 1929, when the institution was sold. He is now President and Treasurer of the Securities Investment Co., and Woodside Realty Co. In 1913 he was a member of the American Commission to Europe to study rural banking and cooperative marketing. He visited Europe in 1928, studying branch banking systems. He is a member of the National Panel Arbitration Association, National Economic League, American Bankers Association and South Carolina Bankers Association, of which he was President in 1924-25. His social affiliations include the Poinsett, Kiwanis, Chess, Sans Souci Country, Thirty-nine and Cotillion Clubs. He is Lieutenant-Colonel, O.R.C. Address: Greenville, S. C.

WOODSMALL, RUTH FRANCES, General Secretary, World's Y. W. C. A., was born in Atlanta, Ga., September 20, 1883, daughter of Harrison H. and Mary E. (Howes) Woodsmall. She was educated at Indiana University, Nebraska University, A.B. 1905, Wellesley College, 1909, and at Columbia University, graduate work. Miss Woodsmall began teaching in 1906, and taught modern languages in various schools from 1907 to 1917. She was Director of YWCA war work at Camp Pike, Little Rock, Ark., in 1917-18, and was engaged in war service in France and Germany in 1918-19. In 1919-20 she conducted post war surveys in the Balkans and Baltics. From 1920 to 1928 she served as YWCA Executive Secretary in the Near East, and as Secretary of Eastern Mediterranean YWCA Federation. In 1928-29 she held a Rockefeller Foundation travelling fellowship to study the changing status of Moslem women in the Near East, Iraq, Iran and India. She was a member of the Laymen's Foreign Mission Inquiry in 1931-32, and a member of the Commission on Christian Education in Japan in 1931. From 1932 to 1934 Miss Woodsmall was a member of the National Staff of the YWCA in the United States, and in 1935 she assumed her present post. She is a member of Phi Beta Kappa and of Kappa Alpha Theta. She is author of Eastern Women Today and Tomorrow; Moslem Women Enter A New World; and is co-author of Pioneer Survey of Constantinople; American Philanthropy in the Near East; Rethinking Missions (Report of Laymen's Foreign Missions Inquiry). She has travelled widely in Europe, the Orient, Australia and New Zealand. In 1942 she made a tour of Latin America. Her permanent headquarters are in Geneva, Switzerland. Residence: 2651 16th St., N.W. Temporary Office: 1155 16th St., N.W., Washington, D. C.

WOODWARD, CARL RAYMOND, President of Rhode Island State College, was born at Tennent, N. J., July 20, 1890, son of William H. and Edith (Reid) Woodward. He is descended from Anthony Woodward, Quaker, of Derbyshire, England, who settled in New Jersey about 1680, and from James Reid, of Scotland, who settled in New Jersey about the same time. Among his ancestors was Judge Abraham Van Neste, member of the New Jersey Colonial Assembly and one of the First Trustees of Queens (Rutgers) College. Carl R. Woodward was educated at Rutgers College, B.S. 1914, A.M. 1917, and Litt.D. 1941, and at Cornell University, Ph.D. 1926. On April 5, 1916 he married Lulu A. Ryno, and they have three children: Carl R., Jr., Mildred Ryno and William Van Neste. Dr. Woodward began as rural school teacher in 1908. He taught at Rutgers summer session, 1914; Madison (N. J.) High School in 1914-15, and was on the staff of the N. J. Agricultural Experiment Station and College of Agriculture, Rutgers University, from 1915 to 1927. He served as Editor and Librarian in 1915-16; Editor and Secretary from 1916 to 1927; Instructor in English from 1920 to 1926, and Assistant Professor in 1926-27. He was engaged in Alumni Association work in 1927-28, and Assistant to the President of Rutgers University from 1928 to 1936, Director of Educational Research from 1930 to 1932, and Secretary of University from 1936 to 1941, when he became President of Rhode Island State College. He has been a member of the American Assn. of Agricultural College Editors (President, 1920-21); Agricultural History Society (Vice-President, 1938-39, President, 1942-); New Jersey Historical Society (Trustee, 1940-42); New Jersey Press Association (Life); New Jersey State Board of Education (1936-1941); Rutgers Alumni Council (Vice-Chairman 1932-36); Future Farmers of America (honorary); Masons; Franklin Institute (Lecturer, 1940); Patrons of Husbandry; Phi Delta Kappa; Phi Beta Kappa (Alpha of New Jersey, President 1938-39); Alpha Zeta (Associate); Phi Gamma Delta (President of Alumni Assn. 1922-23, 1932-33); Philadelphia Society for Promoting Agriculture; Rutgers Alumni Assn.; Phi Kappa Phi (honorary); Rhode Island Historical Assn.; Rhode Island Institute of Instruction; Patrons Assn. of Rhode Island State College (Vice-President); etc. He is an honorary member of the University Clubs of Providence and of Boston, and of the British Empire Club, of Providence. His hobby is agricultural history. His publications in-

clude: The Curriculum of the College of Agriculture, 1920; The Farmer and His Farm (with App), 1924; The Development of Agriculture in New Jersey 1640-1880, 1927; New Jersey's Agricultural Experiment Station 1880-1930 (with Waller), 1931; Ploughs and Politicks, 1941, and chapters on Agriculture in New Jersey—A History, 1930. Address: Kingston, Rhode Island.

WOODY, (WALTER) THOMAS, Professor of History of Education, was born in Thorntown, Ind., November 3, 1891, son of Mahlon and Matilda (Shafer) Woody. He was educated at Indiana University, A.B. 1913, and at Columbia University, A.M. 1916 and Ph.D. 1918. On June 12, 1920, he married Wilhelmine A. Lawton, and they have two daughters: Elinore Marie and Mary Cranston. Dr. Woody taught German in Warsaw (Ind.) High School from 1913 to 1915, and served as Assistant in History of Education at Columbia University in 1916-17. He was Assistant Professor of History of Education at University of Pennsylvania from 1919 to 1924, since which time he has been Professor. He was Guggenheim Fellow in Educational Research in 1929-30, and participated in the 8th American Scientific Congress, 1940. He has lectured on education at Swarthmore College and at Johns Hopkins University. From 1917 to 1919 he was Secretary of the International Committee, Y.M.C.A., in charge of relief work in Russia and in prison camps in France. He is a member of National Education Association, American Association for Advancement of Science, American Historical Association, National Society of College Teachers of Education, American Association of University Professors, National Society for Study of Education, American Geographic Society, American Ethnological Society, Friends Historical Society, Phi Delta Kappa and Kappa Phi Kappa. His publications include: Early Quaker Education in Pennsylvania, 1920; Fürstenschulen in Germany after the Reformation, 1920; Quaker Education in the Colony and State of New Jersey, 1923; History of Women's Education in the United States, 1929; Educational Views of Benjamin Franklin, 1931; New Minds: New Men?—The Emergence of the Soviet Citizen, 1932. Residence: 35 Kent Rd., Upper Darby, Pa. Office: Eisenlohr Hall, University of Pennsylvania, Philadelphia, Pennsylvania.

WOOLLEY, CLARENCE MOTT, was born September 15, 1863, in Detroit, Michigan, the son of Smith Rensselaer and Marie Richardson (Smith) Woolley. He is of English descent and traces his ancestry back to 1612. Mr. Woolley received his education at High School, Detroit, Michigan. The degree of LL.D. was conferred upon him by Colgate University in 1928 and by St. Lawrence University in 1931. On June 3, 1914, he married Isabelle McKindley Baker, and they are the parents of three children—Doriane, Clarence Mott, Jr., and John Carrington. Mr. Woolley began his career on September 1, 1880, in the wholesale crockery business at Detroit. In association with several others, he organized the Michigan Radiator and Iron Manufacturing Co. at Detroit in 1888, serving as its first General Manager and Director. He was instrumental in organizing the American Radiator Co., which began operations on January 1, 1892. Mr. Woolley was one of the members of the Executive Committee of Three, Director and Secretary of the latter until January 1, 1902, when he assumed the Presidency. He served in that capacity until 1924, at which time he became Chairman of the Board. In 1929 the American Radiator Co. was consolidated with the Standard Sanitary Corp. to form the American Radiator and Standard Sanitary Corp., of which Mr. Woolley was Chairman of the Board from the time of the merger until his retirement, in November, 1938. He is a member of the Board of Directors of the Atchison Topeka & Santa Fé Railroad, American Radiator and Standard Sanitary Corp., Hecker Products Corporation, and Atlantic Mutual Insurance Company. His clubs include the Metropolitan, Links, Cloud, Union League, Pilgrims, Blind Brook, India House, Round Hill, Yondotega of Detroit and various others in the United States, England and France. During America's participation in the World War, Mr. Woolley served as Vice-Chairman of the War Trade Board, Washington, D. C. He was decorated with the French Legion of Honor, the Order of Crown of Italy and the Order of Leopold (Belgium). Residence: Sunridge Farm, Greenwich, Conn. Office: 40 West 40th Street, New York, N. Y.

WORK, THOMAS ALBERT, Banker, was born November 21, 1869, in Scotland, the son of Thomas and Agnes (Robertson) Work. He received his education at high school and at business college. On August 15, 1895, he married Maud Elsie Porter. They have five children—Madeleine, Stuart, Thomas A., Jr., John Franklin and Maud Elizabeth. Mr. Work was Vice-President of the First National Bank of Monterey from January, 1904, until January, 1911, since which time he has served as President. He has been President of the Bank of Carmel since the date of its organization, May 28, 1923, and President of the Salinas National Bank, since September 30, 1932. From October 19, 1932, until December 21, 1935, he was President of the Hollister National Bank. He is also now President of The First National Bank of Pacific Grove, and President of the Old Capital Land Co., since November 14, 1916. From 1895 to 1899 Mr. Work was Treasurer of the City of Pacific Grove. He is a member of the Elks and the Moose. His favorite recreation is clay pigeon shooting and his hobby is farming and raising pure bred Hereford cattle. Residence: The Mesa. Office: First National Bank Building, Monterey, California.

WRIGHT, ELIAS ALLEN, Lawyer, was born October 28, 1878, at Fremont, Nebraska, the son of Leander Allen and Caroline (Conger) Wright. He was educated at the University of Nebraska (LL.B. 1903). On September 15, 1908, he married Mary W. Bailey, and they have six children: Elizabeth, Dorothy, Florence, Mary Louise, Eugene A., and Wayne W. Mr. Wright was admitted to the Supreme Courts of Nebraska, Washington, and all Federal Courts, including the United States Supreme Court. He has been a member of several committees of the State and American Bar Associations: on selection of Judiciary, in charge of Bi-centennial Celebration for Washington by appointment of Governor Hartley in 1932, and by request of the U. S. Congress to take charge of the above celebration in the State of Washington. He was President of the System of Libraries of the Library Board in Seattle in 1933-34, Past Commander of the Bethlehem Commandery of Knights Templar, State President of the Sons of the American Revolution of Washington in 1931 and 1932, and a member of the Masons. He belongs to the Arctic Club. His hobbies are entertainment, fishing, and hunting. Residence: 1508 16th Ave. Office: 455 Empire Building, 2nd Ave. & Madison St., Seattle, Washington.

WRIGHT, FRANK LEE, Educator, was born at Bronson, Kan., March 16, 1884, son of John Lewis and Laura Ann (Wilson) Wright. He was educated at State Teachers College, Emporia, Kan., A.B. 1910; University of Wisconsin, A.M. 1915, and Harvard University, Ed.M. 1924 and Ed.D. 1925. On August 10, 1910, he married Nancy Leota Busenbark, and they have three sons: Homer, Frank Lee, Jr. and Evan. Dr. Wright began as a teacher in rural schools in 1903. He was Superintendent of Schools at Bucklin, Kan., from 1910 to 1914, and assistant in education at University of Wisconsin in 1914-15. He was Professor of Education at Colorado State Teachers College from 1915 to 1923, and since 1924 has served as Professor of Education and Head of the Department at Washington University. He has also been Director of Summer School since 1941. He is President of the Board of Education and a member of the Public Library Board of Webster Groves. He is a member of the National Education Association, National Society for the Study of Education, National Society of College Teachers of Education, Missouri State Teachers Association, State Advisory Committee on Educational Research, Phi Delta Kappa, Kappa Delta Pi (National Executive 2nd Vice-President), Pi Gamma Mu and Kiwanis Club. He collects silhouettes and western pictures. Residence: 707 N. Forest. Office: Washington University, St. Louis, Mo.

WRIGHT, GRAHAM, Lawyer, was born February 22, 1892, in Rome, Ga., the son of Seaborn and Anna (Moore) Wright. He was educated in the University of Georgia. On January 25, 1941, he married Alice Tatum. Mr. Wright began his career in 1912 as a practicing attorney in Rome, Ga. He was President of the Georgia Bar Association from 1934 to 1935, and has been a member of Georgia Board of Bar Examiners since 1937. From 1919 to 1920 he was Assistant Attorney General of Georgia. He is a member of the firm of Wright and Willingham. He is a Director of the State Mutual Life Insurance Co. Mr. Wright is a member of the Rome Country Club. His recreation is fishing. Residence: 307 4th Ave., Rome, Ga. Office: Barron Bldg., Rome, Georgia.

WRIGHT, HAROLD BELL, Author, was born in Rome, N. Y., March 4, 1872, son of William A. and Alma T. (Watson) Wright. He was educated at common country schools. On July 18, 1899, he married Frances E. Long, and on August 5, 1920, he married (2nd) Mrs. Winifred Potter Duncan. He has two sons by his first marriage: Gilbert Munger and Norman Hall. Since publishing his first book in 1903, "That Printer of Udell's," Harold Bell Wright has become recognized as one of the foremost writers of stories of the outdoors in America. His other books are: The Shepherd of the Hills, 1907; The Calling of Dan Matthews, 1909; The Uncrowned King, 1910; The Winning of Barbara Worth, 1911; Their Yesterday, 1912; The Eyes of the World, 1914; When a Man's a Man, 1916; The Re-creation of Brian Kent, 1919; Helen of the Old House, 1921; The Mine with the Iron Door, 1923; A Son of His Father, 1925; God and the Groceryman, 1927; Long Ago Told, 1930; Exit, 1930; Ma Cinderella, 1932; To My Sons, 1934, and The Man Who Went Away, 1942. Address: Quiet Hills Farm, Escondido, California.

WRIGHT, HARRY NOBLE, President of College of City of New York, was born in Shelbyville, Ind., October 3, 1881, son of David A. and Dollie (Hankins) Wright. He was educated at Earlham College, B.S. 1904, and at the University of California, M.S. 1911 and Ph.D. 1913. On August 24, 1904, he married Edna Alice White,

and they have one daughter, Mrs. W. C. Rasche, Jr. Dr. Wright served as principal of the Vermilion Grove, Ill., grammar school in 1903-04. He was Professor of mathematics at Pacific College in 1904-05, and at Whittier (Calif.) College from 1908-10. He was Fellow in mathematics at University of California from 1910 to 1913, and Instructor from 1913 to 1917. He returned to Whittier College in 1917 as Dean, and was elected President in 1918. He was Lecturer in mathematics at the University of California in 1923-24, and Dean of Earlham College from 1924 to 1930. Dr. Wright joined the faculty of College of City of New York as Assistant Professor of Mathematics in 1931, serving as Associate Professor from 1936 to 1941 and as Director of evening and summer sessions from 1937 to 1941. He was made Acting President in February, 1941, and has been Professor of mathematics and President since December, 1941. He is a member of the American Mathematical Association, American Mathematical Society, Sigma Xi, Phi Delta Kappa, Kappa Delta Pi and City College Chapter (President 1938-40) of American Association of University Professors. He is a Fellow of the American Association for the Advancement of Science. He is a member of the Religious Society of Friends (Quakers) and for several years represented them as Alternate Member of the Executive Committee of the Federal Council of Churches of Christ in America. Dr. Wright is author of the book, First Course in the Theory of Numbers, and of the research articles, On a Tabulation of Reduced Binary Quadratic Forms of a Negative Determinant, Some Properties of Polynomial Curves, and The Nine Point Circle by Methods of Projective Geometry. Residence: 3900 Greystone Ave. Office: 139th St. and Convent Ave., New York, New York.

WRIGHT, LEROY AUGUSTUS, Attorney-at-Law, was born at New London, Ind., February 10, 1863, son of Luna C. and Gulielma (Esterling) Wright. He was educated at Emporia State College. In 1886 he married Winifred Sperry, who died in 1893, and in 1898 he married Ida Heffleman. He has one daughter, Evelyn Messenger. Prior to 1887, Mr. Wright served as city editor of Kansas State Journal and later as editor of San Diego (Calif.) Union. He also served as Clerk of the Superior Court of San Diego County. He was President of Yuma (Arizona) National Bank and Carruthers State Bank, and is President of U. S. Grant Co. and Vice-President of Southern Title & Trust Co. Mr. Wright was a member of the first City Park Commission, and has served as President of City Library Association. He is now President of the San Diego Historical Society. He was State Senator from 1907 to 1915. He is an Elk, and is a member of Cuyamaca Club. Residence: 2470 B St. Office: 948 Third Ave., San Diego, Calif.

WRIGHT, QUINCY, Professor of International Law in the University of Chicago, was born December 28, 1890, in Medford, Mass., the son of Philip Green and Elizabeth Quincy (Sewall) Wright. He is a descendant of Samuel Sewall, diarist and judge in 17th Century New England, and of Elizur Wright, insurance reformer, and anti-slavery advocate, in Massachusetts in the 19th Century. Mr. Wright was educated in Lombard College (A.B. 1912), and the University of Illinois (A.M. 1913, Ph.D. 1915), and received an honorary degree from Lombard (LL.D. 1923). On June 15, 1922, he married Louise Leonard, and they have two children: Rosalind, and Christopher. Dr. Wright began his career in 1916 as an Instructor in Harvard University, having been a fellow in the University of Pennsylvania in 1915-16. He continued at Harvard until 1919. In that year he became associated with the University of Minnesota, where he served successively as Assistant Professor, Associate Professor and Professor until 1923. He was Research Assistant in International Law to the U. S. Navy Department in 1918 and again in 1921. From 1923 to 1930 he served as Professor of Political Science in the University of Chicago, and since 1930 he has been Professor of International Law. He was Visiting Professor to the Tsing Hua University of Peiping, China, in 1929, and in the Graduate Institute of Geneva, Switzerland, in 1937. Dr. Wright is a Director of the Foreign Bond Holders Protective Council, a Trustee of Knox College, and a Fellow of the American Academy of Arts and Sciences. He is a member of the Board of Editors of the American Journal of International Law, and a Member of the American Council of the Institute of Pacific Relations, Chicago Council on Foreign Relations, American Political Science Association, and the New York Council on Foreign Relations. He is author of Control of American Foreign Relations, 1922; Mandates Under the League of Nations, 1930, and Causes of War and Conditions of Peace, 1935. His clubs are the Quadrangle, University and Tavern of Chicago, and the Cosmos of Washington, D. C. His hobby is travel. Residence: 5744 Blackstone Ave., Chicago, Ill.

WRIGHT, THOMAS HENRY, Dean of Grace Cathedral, was born in Wilmington, N. C., October 16, 1904, son of John M. and Josie Y. (Whitaker) Wright. He was educated at University of the South, A.B. 1926, and Virginia Theological Seminary, B.D. 1930. In 1940 the degree of D.D. was conferred by Washington and Lee University. On December 1, 1937, he married Hannah H. Knowlton, and they have two children: Thomas H. and Hannah K. Dr. Wright was ordained to the ministry of the Protestant Episcopal Church in 1929. He was National Acting Secretary of College Work in 1933-34, and Episcopal chaplain of University of North Carolina from 1931 to 1932; Virginia Military Institute from 1934 to 1941, and Washington and Lee University from 1934 to 1941. He was rector of Robert E. Lee Memorial Church, Lexington, during the latter period, and has been Dean of Grace Cathedral since April 1, 1941. Dr. Wright is a member of the Executive Council of the Diocese of California. He was representative of the United States to World Christian Student Federation meeting in Holland in 1932. He is Regional Director of Church Society for College Work, an associate member of Forward Movement Commission, and a Trustee of University of the South. He is a member of Sigma Nu (Grand Chaplain), Sigma Epsilon and Omicron Delta Kappa (honorary). His hobby is music. His clubs are: Commonwealth of San Francisco, University of San Francisco, and Olympic of San Francisco. Residence: 3580 Clay St. Office: 1055 Taylor St., San Francisco, Calif.

WRIGLEY, PHILIP KNIGHT, President of the Wm. Wrigley Jr. Co., was born in Chicago, Ill., December 5, 1894, the son of William Wrigley, Jr., and Ada E. (Foote) Wrigley. He was educated at Phillips Andover Academy, from which he was graduated in 1914. On March 26, 1918, he married Helen Blanche Atwater and they have two daughters and one son: Ada Blanche, Dorothy and William. Mr. Wrigley has been associated during his entire business career with the Wrigley enterprises. He began with Wrigley's Australasia Limited, Melbourne, Australia, in 1915. He has been President of Wm. Wrigley Jr. Company since 1925 and, in addition, is a Director of the Wm. Wrigley Jr. Companies of Chicago, Sydney, Australia; Copenhagen, Denmark; and London, England; Wrigley Import Company, National Boulevard Bank of Chicago, and President and Director of Santa Catalina Island Co., and Wilmington Transportation Co. Mr. Wrigley is a Director of the Los Angeles Baseball Club and President of the Chicago National League Ball Club. Residence: 1500 Lake Shore Drive. Office: 410 North Michigan Ave., Chicago, Illinois.

WRISTON, HENRY MERRITT, President of Brown University, was born in Laramie, Wyo., July 4, 1889, son of Henry Lincoln and Jennie Amelia (Atcheson) Wriston. He was educated at Wesleyan University, A.B. 1911, A.M. 1912, and at Harvard, Ph.D. 1922. The degree of LL.D. was conferred upon him by Ripon in 1926, Wesleyan in 1931, Tufts in 1938, Rutgers in 1940, and R. I. State College in 1942, and Litt.D. by Columbia in 1937. On June 6, 1914, he married Ruth Colton Bigelow, and they have one daughter and one son: Barbara and Walter Bigelow. Dr. Wriston served as Instructor in History at Wesleyan University from 1914 to 1917, Associate Professor from 1917 to 1919, and Professor from 1919 to 1925. From 1912 to 1914 he was Austin Teaching Fellow at Harvard. He was President of Lawrence College, Appleton, Wis., from 1925 to 1937, and Director of the Institute of Paper Chemistry there from 1929 to 1937. He has been President of Brown University since 1937. He was Albert Shaw Lecturer at Johns Hopkins University in 1923-24. Dr. Wriston served as Executive Secretary of the Wesleyan University Endowment Fund ($3,000,000) in 1919. He served as President of the North Central Association of Colleges and Secondary Schools in 1933-34; Educational Association of the M. E. Church in 1933-34, and of the Association of American Colleges in 1935-36. He has been Vice-President of the American Association for Adult Education since 1937. Dr. Wriston was Chairman of the American Coördinating Committee for International Studies, and was delegate to the Bergen, Norway, Conference in 1939. Dr. Wriston's publications include: "War Chest Practice," 1918; "Report of Connecticut State Council of Defense," 1919; "Executive Agents in American Foreign Relations," 1929; "The Nature of a Liberal College," 1937; "Critical Appraisal of Experiments in General Education" (in Year Book of National Society for Study of Education), 1939, "Prepare For Peace!" 1941, etc. Residence: 180 Hope St. Office: Brown University, Providence, Rhode Island.

WU TE-CHEN, Minister of Overseas Affairs and Member of the Kuomintang Central Executive Committee, was born in Chungshan, Kwangtung, in 1888. He received his education in Japan. In 1921 Mr. Wu was elected Magistrate of Chungshan. In 1923 he was made Commissioner of Public Safety of Canton and concurrently Inspector-General of Police of Kwangtung Province. He was appointed Garrison Commander of Canton in 1925, subsequently becoming Commander of the Nationalist 17th Division. From 1928 to 1930 he was legislative member of the Legislative Yuan, and from 1930 to 1931 was a member of the State Council. He became Mayor of the Greater Shanghai Municipality in January, 1932; Civil Governor of Kwangtung Province in March, 1937, and Minister of Overseas Affairs in December, 1939. Since 1928 he has been a member of the Kuomintang Central Executive Committee. Address: Kuomintang Central Executive Committee, Chungking, China.

WUERTHNER, JULIUS J., Mayor and Attorney at Law, was born May 18, 1890, in Manchester, Mich., the son of John and Caroline (Yeutter) Wuerthner. He was educated in the University of Michigan ((LL.B. 1912). On July 28, 1920, he married Clista E. Pierce, and they have four children: John, Julius, Jr., Benjamin, and Keith. Mayor Wuerthner began his career in 1907 as a Page in the Michigan House of Representatives, and in 1921 became Chief Deputy County Attorney of Cascade County. In 1924 he was elected to the Montana House of Representatives, and in 1926 to the State Senate, serving until 1931. He has been Mayor of Great Falls since 1937, having been reelected in 1939. He is Past District Governor and International Director of Lions' International, and Past President of the Montana Bar Association and the Montana Municipal League. He is a World War veteran. His clubs are the Lions and the Meadowlark Country. Residence: 724 4th Ave. N. Office: 403 Ford Bldg., Great Falls, Montana.

WÜRTZBACH, CARL, Executive, was born May 3, 1864, in Harzgerode, Germany, the son of Frederick and Marie (Worch) Würtzbach. He was educated in the Public School of Stockbridge, Mass. In 1887 he married Isabelle Curtis, and on August 26, 1919, he married (2nd) Helen E. Gillmor. He has two daughters: Ethel C., and Helen M. Mr. Würtzbach began his career in 1882 as a clerk in a

pharmacy, and in 1883 became a Registered Pharmacist. He was Vice-President, Treasurer and Manager of the Lee Electric Co., from 1901 to 1917. In 1903-15 he was Postmaster of Lee. Since 1917 he has been District Manager and Director of the Pittsfield Electric Co., and he has been President, Treasurer and Dirctor of Dresser & Hull Co., since 1920. He is Vice-President, Member of the Investment Board and Trustee of the Lee Savings Bank, and Director of the Lee National Bank. Mr. Würtzbach was Chairman of the Town of Lee Finance Committee from 1932 to 1941. He is Past Vice-President, Local Chairman and Treasurer of the Berkshire County Society for the Prevention of Cruelty to Children. He has, for more than half a century, taken an active part in affairs of the Congregational Church, as well as in Masonry. He is a former Director for Massachusetts of the New England Council, and is now Honorary Vice-President of the Berkshire Hills Conference. He organized and for 10 years was President of the Lee Chamber of Commerce. He has been President of the Lee Public Library since 1922. His hobby is collecting Americana, and from 1917-18 he was President of the American Numismatic Association, and is now a life member. He is the author of histories of various church and fraternal organizations. During the first World War he served on several local boards. Address: 68 Franklin St., Lee, Mass.

WYATT, WALTER, General Counsel to the Board of Governors of the Federal Reserve System, was born in Savannah, Ga., July 20, 1893, son of Walter and Sarah Caroline (Hodnett) Wyatt. He was educated at University of Virginia, where he took his LL.B. degree in 1917. On July 8, 1918, he married Allie Graves, and they have two daughters: Laura Belle and Sarah Jane. Mr. Wyatt began as a law clerk with the Federal Reserve Board on May 17, 1917, and was appointed Assistant Counsel in 1920 and General Counsel to the Board of Governors of the Federal Reserve System in 1922. He is also General Counsel to the Federal Open Market Committee and Chairman of the Conference of Counsel of all Federal Reserve Banks. He is author of "Fiduciary Powers of National Banks," "Right of National Banks to Act as Transfer Agents," "Constitutionality of Legislation Providing a Unified Commercial Banking System for the United States," and of "Federal Banking Legislation." He is President of the Washington Chapter of the University of Virginia Alumni Association and Vice-President of the University of Virginia Law School Assn. Residence: 1702 Kalmia Rd., N. W. Office: Federal Reserve Bldg., Washington, D. C.

WYATTBROWN, HUNTER, Bishop of Harrisburg, was born at Eufaula, Ala., February 14, 1884, son of Eugene L. and Serina (Hoole) Wyattbrown. He was educated at University of the South, B.A. 1905, B.D. 1908 and D.D. 1933, and received the honorary degree of Litt.D. from University of Alabama in 1915 and LL.D. Dickinson College in 1933. On September 5, 1911, he married Laura Little, and they have four children: Hunter, Jr., Charles M., Laura S. and Bertram. Bishop Wyattbrown was ordained deacon in 1908 and priest in 1909. He served as assistant at St. Johns, Montgomery, Ala., in 1908-09, and as Rector at All Saints, Mobile, 1909 to 1913; Trinity, Asheville, N. C., from 1913 to 1915; Church of Ascension, Pittsburgh, from 1915 to 1920, and Church of Sy. Michael and All Angels, Baltimore, from 1920 to 1928. He was Dean of St. Paul's Cathedral, Buffalo, from 1928 to 1931. He was elected Bishop of Harrisburg on January 27, 1931, and consecrated in St. Stephen's Cathedral, Harrisburg, on May 1, 1931. Bishop Wyattbrown was deputy to the General Convention of the Protestant Episcopal Church in 1919, 1925 and 1928. He was a member of the Board of Missions from 1917 to 1919. Among other important activities he now serves as Overseer of the Philadelphia Divinity School, Chairman of the Joint Committee on Church Debt of the General Convention of the Episcopal Church and President of the Province of Washington and of the Advisory Board of Volunteers of America in Harrisburg. He is a member of Phi Delta Theta, Masons (Grand Prelate of Grand Commandery, K. T. of Pennsylvania 1935-37) and the West Shore Country Club. Residence: 321 N. Front. Office: Bishopscourt, Harrisburg, Pa.

WYCHE, CHARLES CECIL, United States District Judge for the Western District of South Carolina, was born at Prosperity, S. C., July 7, 1885, son of Cyril Thomas and Carrie Varina (Sease) Wyche. He was educated at The Citadel, '06, B.S., and at Georgetown University Law School. On March 12, 1916, he married Evelyn Crawford. Judge Wyche was Principal of Union Academy, Greenville County, S. C., in 1906; of Lees (S. C.) graded schools in 1906-07, and of West End graded school, Spartanburg, S. C. in 1907-08. He served as secretary to U. S. Senator Frank B. Gary in 1908-09. He was admitted to the Bar in 1909, and was elected to the State Legislature in 1912. He was the author and advocate of important legislation during his three sessions in the Legislature. Judge Wyche was County Attorney for Spartanburg County from 1919 to 1933, and City Attorney for the City of Spartanburg from 1919 to 1922. He served as U. S. District Attorney for the Western District of South Carolina from 1933 to 1937, when he received his present appointment. He served as State Circuit Judge, Court of Common Pleas, by special appointment in 1924, in the Court of General Sessions in 1924, and as Associate Justice of the Supreme Court of South Carolina by special appointment in 1929. He is a member of the American, South Carolina (Vice-President 1914) and Spartanburg County (President 1931-32) Bar Associations, American Law Institute and American Judicature Society. His social affiliations include the Spartanburg Country Club, Shoresbrook Golf Club and Biltmore Forest Country Club. His hobby is golf. During the first World War, Judge Wyche served as 1st Lieutenant, Captain and Major of Infantry, U. S. A., serving with the A. E. F. and Army of Occupation. Residence: 268 Mills Ave. Chambers: Federal Bldg., Spartanburg, S. C.

Y

YAMAMOTO, Admiral ISOROKU, Commander of Japan's Naval Forces, was born in Nagaoka City, Japan, April 4, 1884, the sixth son of Teikichi Takano. Born Takano, in Japanese custom he was adopted into a Yamamoto family. He received his education at the Naval Academy. He is married to Shiku, third daughter of Yasumori Mihashi. He fought in the Russo-Japanese War as an Ensign in 1904 and was instructor at the Naval Academy in 1921. Admiral Yamamoto was Naval Attache in the United States in 1925; Delegate to London Naval Conference, 1929, and Chief of Technical Department in 1933. He was Commander of 1st Naval Air Corps, Naval Aviation Headquarters, in 1930, and Delegate to the Preliminary Naval Conference in London. In 1938 he became Vice Minister of the Navy and Chief of Aviation. He now serves as Commander of Japan's Naval Forces. Address: Tokyo, Japan.

YAMAMURO, SOBUN, Chairman of the Mitsubishi Trust Co., Ltd., was born October 21, 1880, in Kumamoto, Japan, the son of Soi and Tsune Yamamuro. He received his education at the Imperial University of Tokyo. On July 17, 1907, he married Shizu Noda and they are the parents of one son and one daughter: Munetada and Fumiko. Mr. Yamamuro joined the Mitsubishi Bank as clerk in December 1910, and is now serving as Chairman. Residence: Mukoyama, Shibuya. Office: Marunouchi, Tokyo, Japan.

YANG HU, Member of the Kuomintang Central Supervisory Committee, was born in Ningkuo, Anhwei, in 1898. General Yang was active supporter of the revolutionary movement conducted by Dr. Sun. Yat-sen and from 1923 on successively held under Dr. Sun the positions of Divisional Commander, later Army Corps Commander, of the National Reconstruction Army, Military Adviser to the President's Office, and Director of the Naval Affairs Bureau attached to the General Headquarters. Former Commander of the Shanghai-Woosung Garrison, General Yang has been Garrison Commander of the Shanghai-Woosung area since May, 1936, and has been Director of the Shanghai Peace Maintenance Corps since October, 1932. He was Emergency Commander of Greater Shanghai during Sino-Japanese hostilities in 1937. General Yang has been member of the Kuomintang Central Supervisory Committee since December, 1931. Address: Chungking, China.

YANG, MARION, Senior Technical Expert to the Chinese Ministry of Health and Director of the First National Midwifery School, was born in Tungchou, Hopei, September 6, 1892, the daughter of Yang Yun Sheng and Chang Hsi-yi. She was graduated from Union College for Women, North China, in 1912 with her B.A. and in 1917 received her M.D. from Union Medical College for Women. Dr. Yang pursued graduate studies at Johns Hopkins University Hospital in 1925-1926. She has made several study tours to Europe and the United States and in 1937 she visited India. Dr. Yang was connected with the Williams Porter Hospital, Tehchow, Shantung, from 1917 to 1920 and with the Isabella Fisher Hospital, Tientsin, in 1920-1921. She served with the Department of Obstetrics and Gynecology of Peiping Union Medical College from 1921 to 1926, when she joined the Department of Hygiene and Public Health, remaining there three years. From 1929 to 1938 she was honorary lecturer at Peiping Union Medical College. Since 1929, Dr. Yang has been Director of the First National Midwifery School and Senior Technical Expert to the Ministry of Health. In 1931 she was appointed head of the Department of Maternity and Child Health, Central Field Health Station, and has since served in that capacity. She is a life member of the Chinese Medical Association and of the American Public Health Association. Dr. Yang is especially interested in surgery, obstetrics and gynecology, public health, maternity and child health, medical education, midwifery education, eugenics and birth control. She has written numerous articles on child health and maternity, including "Leococytosis during Parturition," "Midwifery training in China," "Midwifery Practice and Control,' "Child Health in the First Health Area in Peiping," "Child Health Status in China," "Inquiry into the Causes of Still-Births and Neonatal Deaths," "Inquiry into the Causes of Infant Mortality in North China," etc. Address: National Health Administration, Chungking, China.

YASUHITO, H. I. H. Prince Chichibu, was born in Tokyo, Japan, June 25, 1902, second son of the late Emperor Taisho and H. I. M. Empress Dowager Sadako daughter of the late Prince Michitaka Kujo (Peer). He studied at Peers' School and was graduated from the Military Academy in 1922 and from the Military Staff College in 1931. He was commissioned 2nd Lieutenant of the Infantry in 1922 and is now Colonel of the Infantry. On September 28, 1928, he married Princess Setsuko, niece of Viscount Morio Matsudaira, and first daughter of Tsuneo Matsudaira, Minister of the Imperial Household. Address: The Omotemachi-Goten, Akasaka-ku, Tokyo, Japan.

YLVISAKER, NILS MARTIN, Executive Director of the Service Men's Division of the National Lutheran Council, was born March 23, 1882, in Sogndal, Sogn, Norway, the son of Johannes T. and Kristi (Flugum) Ylvisaker. He was educated in Luther College (B.A. 1902), Graduate School of the University of Minnesota (1902-03, 1921-23), Luther Seminary of St. Paul (C.T. 1906), University of Oslo, Norway (1923-24), and Augustana College (D.D.). On June 22, 1910, he married Karine Elizabeth Magelssen, and they have one son: Rolf M. (Erik Rolf — name changed for professional purposes). On July 22, 1906, he was ordained to the ministry, and from 1906 to 1908 he served as Lutheran Pastor in Mohall, N. D. He was Pastor of Christ Church of St. Paul in 1908-10, and of Our Savior's Church of Chicago from 1908 to 1917. During the first World War he served as Civilian Chaplain in Camp Logan, Houston, Texas. He has been Executive Secretary of the Young People's Luther League since 1919, and since 1941 he has also served as Director of the Service Men's Division of the National Lutheran Council. Dr. Ylvisaker was Secretary of the Youth Commission of the American Lutheran Conference from 1930 to 1940. Since 1939 he has been Chairman of the Youth Commission of the Lutheran World Convention. He has been President of the Chaplain's Association of the Army and Navy of the United States since 1938. In 1939 he was decorated by King Kaakon VII of Norway with the Medal of St. Olav. He is a member of the American Scandinavian Foundation, and the Norwegian American Historical Society. His Club is the Travel of America. His recreations are music, travel and golf. He is the author of the Glory Road, Faces Toward God, No Other Way, and Service Prayer Book. In 1925 he became Captain Chaplain in the Officers Reserve Corps, and in 1940 he was promoted Major Chaplain in that body. From 1930 to 1938 he was Associate Editor of The Army Chaplain. Residence: 5349 First Ave. S. Office: 915 Metropolitan Bank Bldg., Minneapolis, Minn.

YODER, PAUL DANIEL, Clergyman, was born February 16, 1879, in Womelsdorf, Pa., the son of Henry and Sarah Anna (Leiss) Yoder. He is descended from Christian and Barbara Yoder, Amish couple who came from Switzerland to Pennsylvania in 1714, and from Johann Peter Leiss, who came to Pennsylvania from the Palatinate in Germany in 1753. He was educated in Kutztown State Teacher's College, Pa., (B.E. 1898, M.E. 1900), Franklin and Marshall College (A.B. 1907, D.D. 1932), and the Lancaster (Pa.) Theological Seminary (B.D. 1910). On August 9, 1911, he married Kittie Horton Huff, and they have six children: Paul Henry, Sarah Kathryn, Margaret Lorraine, Sallie Elizabeth, Edna Leona and Stewart Aylmer. Dr. Yoder began his career in 1898 as a teacher in public schools. From 1910 to 1912 he was Pastor of the First Reformed Church of Gary, Ind., and from 1912 to 1915 he was Pastor of the Lisbon (Iowa) Reformed Charge. He was Pastor of the Union Bridge Reformed Charge from 1915 to 1920, and of the Jefferson Evangelical and Reformed Charge of Codorus, Pa., since 1920. From 1924 to 1927 he was Teacher in the Community School of Religion of York, Pa., and from 1930 to 1940 he was Instructor in Rural Sociology in the Theological Seminary of Lancaster. Dr. Yoder is an active participant in the internal affairs of the church. From 1931 to 1934 he was a member of the Executive Committee of the General Synod of the Reformed Church, and from 1924 to 1928 he served on its Committee on Social Service and Rural Work. He also participates in civic and special work, and is Secretary of the Department of Town and Country Churches of the Pennsylvania Council of Churches (since 1938). From 1922 to 1935 he was President of the Codorus (Pa.) Board of Education. He is a Member of the American Sociological Society, Pennsylvania German Society, American Automobile Association, the Masonic Order, Independent Order of Odd Fellows, Knights of Pythias, and the Sigma Pi. He is the author of The Soul of the Rural Church (1927), and of Rural Life Lesson (Heidelberg Teacher, 1924-38). His hobbies are botany, Indian Lore, and sketching. Address: Codorus, Pa.

YONAI, Admiral MITSUMASA, Ex-Prime Minister of Japan, was born in Iwate-ken, in March, 1880, the son of Ukemasa Yonai. He was educated at the Naval Academy, from which he was graduated in 1901, and at the Naval Staff College. Admiral Yonai was Captain of H. M. S. Kasuga, Iwate, Fuso and Mutsu. Later he served successively as Chief of Staff of the 2nd Fleet, Commander of Kinkai Naval Port, member of the Naval Staff Board, and as Commander-in-Chief of the 3rd Fleet, Sasebo and Yokosuka Naval Stations, and of the First Fleet. Prime Minister Yonai served as Commander-in-Chief of the Imperial Japanese Fleet in 1936. He was appointed Prime Minister in January, 1940, prior to which time he had been Minister of the Navy since February, 1937. Address: Tokyo, Japan.

YOSHIDA, SHIGERU, Minister of Welfare of Japan, was born in Tokyo, September 22, 1878, the son of Tsuna Takeuchi, M.P. Following his graduation in 1906 from Tokyo Imperial University, where he studied political science, Mr. Yoshida entered the Diplomatic Service. He served in Tientsin in 1906, Mukden in 1907 and in London in 1908. The following year he was appointed third Secretary at the Japanese Embassy in Italy and in 1912 became Consul at Antung. In 1913 he was Secretary of the Chosen Government. Mr. Yoshida was second Secretary of the Japanese Embassy in Washintgon, D. C., from 1916 to 1917. In 1918 he was appointed Consul at Tsinan and later in the same year returned to the Foreign Office in Tokyo, of which he became Secretary in 1919. He was first Secretary of the Embassy in England in 1920 and Consul-General in Tientsin from 1922 to 1925 and in Mukden in 1925. In 1928 Mr Yoshida was named Minister to Sweden and from 1930 to 1932 served as Ambassador to Italy. In April, 1936, he was appointed Ambassador to England. Mr. Yoshida has been Minister of Welfare since January, 1940. Address: Tokyo, Japan.

YOSHIDA, Vice-Admiral ZENGO, Minister of the Navy of Japan, was born in February, 1885, the son of Yohachi Mine. He was educated at the Naval Cadet School, from which he was graduated in 1904. He married Tsune Matsunga and they have two sons and five daughters. Since entering the Imperial Navy in 1904, Vice-Admiral Yoshida has served as Chief of Staff of the Maizuru Naval Station, Commander of the H.M.S. Kongo and H. M. S. Mutsu, Chief of Staff of the Combined Fleet, Director of the Naval Affairs Bureau of the Ministry of Navy, Commander of the Training Squadron, and as Commander-in-Chief of the Combined Fleet. Vice-Admiral Yoshida has been Minister of the Navy since August, 1939. Address: Kojimachi, Tokyo, Japan.

YOUNG, HAROLD NEWELL, Agricultural Economist, was born in Crystaldale, N. Y., July 31, 1895, son of Peter and Katherine (Lyman) Young, and grandson of Elijah and Nancy (West) Young and Nerrick and Lorinda (Talmadge) Lyman. He was educated at Cornell University, B.S. 1917 and Ph.D. 1930. On August 21, 1920, he married Mildred Whiter, and they have one son, Roderick Whiter. Dr. Young served as Principal of Constableville Union School in 1919-20, after which he was instructor in agriculture at Franklin Academy, Malone, N. Y., until 1925. He was head of the Department of Animal Husbandry at St. Lawrence University in 1925-26, and Instructor in Farm Management and Marketing at Cornell from 1926 to 1930. He served as Associate Agricultural Economist to the Virginia Polytechnic Institute in 1930-31, since which time he has been head of the Department of Agricultural Economics and Rural Sociology. In 1933-34, on leave of absence, he acted as special investigator for the Farm Credit Administration. He is a member of the Virginia State Chamber of Commerce, Virginia State Planning Board, American Farm Economic Association, International Association of Agricultural Economists, the Grange, Sigma Xi, Alpha Zeta and Epsilon Sigma Phi. His hobby is fishing. He is author of Production and Marketing of Field Beans in New York, 1931. In World War I, Dr. Young served as sergeant with the 38th U. S. Infantry, 3rd Division. Address: Virginia Polytechnic Institute, Blacksburg, Va.

YOUNG, HOWARD I., President of American Zinc, Lead and Smelting Co., was born in Jasper County, Missouri, March 20, 1889, the son of Issac E. and Sallie (Davidheiser) Young. He was educated at Stotts City (Mo.) High School and at Springfield (Mo.) Business College. On October 17, 1911, he married Myrtle Lee Mason, and they have three children: Howard Lee, Richard Allan, and Helen Louise. Mr. Young began as a bookkeeper and clerk with the Carthage Foundry & Machine Co. in 1906, and in 1908 joined the American Zinc, Lead and Smelting Co. as bookkeeper. He served as cashier and office manager from 1909 to 1914, and Manager of Missouri mines from 1914 to 1919. He was Vice-President and Mine Manager from 1919 to 1928 and Vice-President in charge of all operations from 1928 to 1930. He has served as President and Director of the American Zinc, Lead and Smelting Co. and all the company's subsidiaries since 1930. Mr. Young serves as President and Director of the American Zinc Institute, American Mining Congress; Regional Vice-President and Director of the National Assn. of Manufacturers: Director of the Associated Industries of Missouri, Southern States Industrial Council, Mississippi Valley Trust Co., Southwestern Bell Telephone Co., Lindenwood College; member of the Executive Committee of the Manufacturing Chemists Assn.; Director Baltimore & Ohio Railroad Co., and a Trustee of Washington University. His clubs include memberships in the Noonday, Missouri

Athletic, Bogey, and Algonquin St. Louis; University, Joplin, and Bankers, New York. His hobbies are golf, bridge and fishing. Residence: Country Life Acres, Clayton, St. Louis County, Mo. Office: 818 Olive St., St. Louis, Mo.

YOUNG, OWEN D., Lawyer and Corporation Official, was born in Van Hornesville, N. Y., October 27, 1874, the son of Jacob Smith and Ida (Brandow) Young. He received his A.B. from St. Lawrence University in 1894, D.H.L., 1923; LL.B., Boston University, 1896; LL.D., Union College, Schenectady, N. Y., 1922, Tufts, Harvard, Dartmouth, 1924; Johns Hopkins, Colgate, Yale, Columbia, 1925; Rutgers, Princeton, Lehigh, 1926; Brown University, University State of New York, 1928; Hamilton, 1929; University of California, 1930; Wesleyan University, Middletown, Conn., 1931; Notre Dame, 1932; Queen's University, Kingston, Ont., 1933; University of Nebraska, 1934; Marietta College, 1935; Litt.D., Rollins College, 1936; D.C.S., New York University, 1927; LL.D., Syracuse University, 1940. He married Josephine Sheldon Edmonds of Southbridge, Mass., on June 30, 1898 (deceased). They had five children: Charles Jacob, John (deceased), Josephine, Philip and Richard. He married (2nd) Mrs. Louise Powis Clark. Mr. Young practised in Boston in 1896, was a member of firm of Tyler & Young until 1913 and was instructor in Common Pleadings at Boston University from 1896 to 1903. He moved to New York City in 1913 as counsel for General Electric Co., of which he was Vice-President until 1922, Chairman of the Board, 1922-39, and is now Acting Chairman and member of Board of Directors. He was Chairman of the Board, Radio Corporation of America, until 1929 (Chairman, Executive Committee, until 1933); Chairman, Advisory Council of National Broadcasting Co.; Director, International General Electric Co., American & Foreign Power Co.; Class B. Director, Federal Reserve Bank of New York, 1923-27; Class C. Director, 1927-40; Deputy Chairman, 1927-38 and Chairman, 1938-40. He was Alternate Member of President Wilson's 1st Industrial Conference and Member, 2nd Industrial Conference in 1919. He was Member, President Harding's Conference on Unemployment, 1921; Chairman, Committee on Unemployment and Business Cycles, 1922, and of American Group International Court of Arbitration Disputes of International Chamber of Commerce in 1922. He was a member of the National Distribution Conference in 1924; Member, First Committee of Experts appointed by Reparation Commission, and unofficial adviser at London Conference of Premiers, 1924; Agent General for Reparation Payments ad interim, 1924; Member, Committee on Recent Economic Changes, 1928; Honorary Economic Adviser, Nationalist Government of China, 1928. Mr. Young was also Chairman, 2nd Committee of Experts appointed by Reparation Commission in 1929; Chairman, Committee on Mobilization Relief Resources of President Hoover's Organization for Unemployment Relief, 1931; Chairman, Banking and Industrial Committee, 2nd Federal Reserve District; Member, Central Banking & Industrial Committee, 1932, and National Advisory Council of National Youth Administration. He was Councilor of National Industrial Conference Board, and Chairman, International Chamber of Commerce from 1925 to 1929, and was a Member, Leonard Wood Memorial Foundation, League of Nations Assn. He was Trustee, St. Lawrence University, 1912-1934 (President, 1924-34); Member of Visiting Committee, Harvard University Library, and National Advisory Board, Yale Institute of Human Relations; Member, Board of Regents of State of New York for term expiring 1946; Chairman, Phi Beta Kappa Foundation, 1932-35. He was Gold Medalist, National Institute of Social Sciences, 1923; Roosevelt Memorial Assn., 1929. He was awarded Order of Rising Sun (Japan) 1921; Commander Legion of Honor (France) 1924; Commander Order of Leopold of Belgium, 1925; First Order of German Red Cross, 1925; Grand Cross of Crown of Belgium, 1930. He is a Member of the American, Massachusetts and New York State Bar Assns., Bar Assn. of the City of Boston, American Philosophy Society, Bibliophile Society, Pilgrims of United States, Beta Theta Pi, Phi Beta Kappa, Phi Delta Phi. His clubs are: Harvard, Manhattan, Grolier, University, Engineers (honorary) all of New York; Tavern, Club of Odd Volumes (Boston); Mohawk Club (Schenectady). He is also a Member, Evergreen F. & A. M.; Friends of Huntington Library; Paine Hollow Grange No. 572; Van Hornesville Lodge—100F; St. Augustine Historical and Preservation Assn.; Florida Historical Society; Lexington Historical Society; Board of Managers, State Charities Aid Association, Sons of the American Revolution, Empire State Society. He is a Trustee, Tribune Fresh Air Fund, and Director, the Holstein Friesian Assn. of America. Residence: Van Hornesville, N. Y. Office: 570 Lexington Ave., New York, New York.

YOUNG, SAMUEL DOAK, Executive Vice-President of El Paso National Bank, was born at Woodville, Tex., November 15, 1896, son of Charles A. and Sarah F. (Sims) Young. He was educated at Woodville (Texas) High School. On October 26, 1921, he married Elizabeth Goodman, and they have two children: Frances E. and Sam D., Jr. Mr. Young began as a messenger with the Gulf National Bank, Beaumont, Tex., in 1911, and rose to the post of teller by 1917. He rose from private to 2nd Lieutenant, Air Service Corps, World War I. He was State Bank Examiner of Texas from 1919 to 1921, when he was elected President of the City National Bank, Eastland. He served as Receiver for various banks from 1922 to 1925. He organized the Citizens National Bank, Llano, in 1923, and the El Paso National Bank in 1925, becoming Executive Vice-President and Director. He is also a Director of Texas & New Mexico Railway Co. and of the El Paso Chamber of Commerce. He was a Director of the El Paso Branch of the Federal Reserve Bank of Dalls from 1932 to 1939. He is a member of Board of Trustees, First Presbyterian Church. He is a Mason and Shriner and is a member of the El Paso Country Club. His favorite sport is golf. Residence: 4520 Cumberland Circle. Office: El Paso, Tex.

YOUNG, SAMUEL SUNG, Chinese Minister to Brazil, was born June 24, 1884, in San Francisco, Calif., the son of the Rev. Walter C. Young and Woo Ating Young. He received his A.B. from the University of California in 1904, and that of A.M. from Columbia University in 1905. On November 5, 1908, he married Lucy Woo, and they have five children: Edward, Arthur, Christine, Maizie and Samuel. His Excellency began his career in 1906 as a member of the Board of Education and Professor in Canton, China, resigning in 1908 to become President of Tangshan Engineering and Mining College in North China until 1912. During the same period he served as a member of the Ministry of Education and the Ministry of Communications in Peking, China. During 1913-14 he was a member of the Chinese Commission to the Panama-Pacific International Exposition, and from 1914 to 1918 he served as a member of the Chinese National Oil Administration. From that time until 1922 he was on the Chinese Grand Canal Improvement Board, and thereafter, until 1925, engaged in mining enterprises. In 1925-27 he was Secretary of the Chinese Customs Conference and of the Ministry of Foreign Affairs, becoming Chinese Consul General in New York in the latter year, and Secretary General to the Chinese Delegation to the League of Nations in 1928. He served as Chargé d'Affaires of the Chinese Legation in Mexico in 1930, and was named Chinese Minister to Mexico in 1931, where he served until his appointment to his present post as Minister to Brazil in 1934. Address: Rua São Clemente 379, Río de Janeiro, Brazil.

YOUNG, STARK, Author and Member of the Board of Editors of The New Republic, was born in Como, Miss., October 11, 1881, the son of Alfred Alexander and Mary (Stark) Young. On his father's side, he is descended through William Cadet Young, who emigrated to Virginia in 1650, from Sir Francis Young a Colonel in the British Army who fell at the Battle of Blenheim. His first maternal ancestor to come to this country was John White, Governor (circa 1580-1590) of Sir Walter Raleigh's colony at Roanoke, Virginia, the Lost Colony; also author of the famous drawings and paintings of American Indians, the first to record the New World for Englishmen. Another of his maternal ancestors was James MacGregor, who, after the Cromwellian Wars, was granted permission to emigrate to Virginia under the alias of Thomas McGehee. The latter was one of two sons of Patrick, the MacGregor, and Marion MacDonald, daughter of the MacDonald, through whom she was descended from the Royal Stuarts, Robert Bruce, and Robert Le Clere, signer of the Magna Carta. Stark Young was educated at the University of Mississippi, from which he was graduated with his B.A. in 1901. He took his master's degree at Columbia University in 1902. Mr. Young began his career as instructor in English literature at the University of Mississippi in 1904, and after three years joined the faculty of the University of Texas, where he was instructor in English literature until 1913 and associate professor of comparative literature from 1913 to 1915. For five years thereafter, he was professor of English literature at Amherst College. In 1920 he became a member of the Board of Editors of The New Republic, continuing in that capacity to date with the exception of one year, 1924-1925, when he was dramatic critic for The New York Times. From 1924 to 1940 he served as Associate Editor of the Theatre Arts Magazine. In 1931 he was Westinghouse lecturer in Rome, Italy. He is author of "The Blind Man at the Window" (verse), 1906; "Guenevere" (play in verse), 1906; "Addio, Madretta"; "The Twilight Saint"; "The Seven Kings and the Wind"; "The Queen of Sheba"; "The Dead Poet"; "The Star in the Trees" (one-act plays in prose and verse(, 1911; "Three Plays," 1919; "The Flower in Drama" (essays on the theatre), 1923; "The Three Fountains," 1924; "The Saint" (play produced by Provincetown Players, 1924); "Sweet Times and the Blue Policeman" (plays for children); "The Colonnade" (play produced by Inc. Stage Soc., London): "Rose Windows" (one-act play); "Glamour" (essays on the theatre). His novels include "Heaven Trees," "The Torch's Flare," "River House," "So Red the Rose," which was made into a motion picture in 1935; "The Street of the Islands" and "Feliciana." He is author also of volumes of short stories and sketches and an anthology, "Southern Treasury of Life and Literature." Mr. Young translated from the French "Le Légetaire Universel" by Regnard, and Molière's "Georges Dandin"; from the Italian "La Madragola" by Machiavelli, and from the Russian Anton Chekhov's "The Sea Gull," "The Three Sisters" and "The Cherry Orchard." His hobby is painting. Residence: 320 E. 57th St. Office: The New Republic, 40 E. 49th St., New York, N. Y.

YOUNT, JOHN ARNDT, Resident Chaplain and Recreation Director of the Pittsburgh City Home and Hospitals, was born February 15, 1881, in Bridgewater, Nova Scotia, the son of Rev. Adolphus LeRoy (D.D.) and Helea Ellen (Henkel) Yount. He was educated in Roanoke College (A.B. 1901), Lutheran Theological Seminary of Mt. Airy, Philadelphia, (1904), University of West Virginia (A.M. 1910), and Western Theological Seminary (S.T.M. 1925). He also studied in the University of Pittsburgh (1922-25 and 1940). On October 1, 1908, he married Mary Elizabeth Steele, and they have two children: John Armstrong, a graduate of the Medical School, University of Pittsburgh, class of 1941, and James Steele, a student at Taylor University, Upland, Ind. Mr. Yount began his career in 1904 as Pastor of the Lutheran Church (St. John's) of Homestead, Pa., where he served until 1906. He was Pastor of St. Paul's of Morgantown, W. Va., 1907-11, Zion Church of Meyersdale, Pa., 1911-13, St. Paul's of Uniontown, Pa., 1913-17, St. John's of Pittsburgh, 1917-27, and Calvary Reformed Church of Turtle Creek, Pa., from

1927 to 1932. He has been Resident Chaplain and Recreational Director of the Pittsburgh City Home and Hospital of Mayview, Pa., since 1935. He has been Supervisor and Treasurer of the Mayview Co-operative Store since 1935, and is Editor of the Mayview News-Bulletin (weekly) since that year. He is a member of the Evangelical and Reformed Ministerial Association of Pittsburgh. Mr. Yount is a member of the Sigma Chi and of the Rotary Club. His hobby is visiting historical places and gardening. Residence: 166 Crane Rd., Crafton, Pittsburgh, Pa. Office: Mayview, Pa.

YUNG, JULIUS RUDOLPH, M.D., Surgeon and former President of the American Association for the Study of Goiter, was born in Terre Haute, Ind., March 23, 1878, the son of Carl and Elizabeth (Fox) Yung. He received his education at the University of Illinois School of Medicine, from which he was graduated in 1900. In October, 1903, he married Jane Kimball. Dr. Yung began his career as a physician and surgeon in 1900. He is president of the staff of St. Anthony Hospital, where he has been Chief of Goiter Service since 1932. He is lecturer in surgical nursing to the School of Nursing Education at St. Anthony Hospital. During the first World War he was chief of the operating team at Base Hospital No. 94 with the A. E. F. He is a member of the Executive Council of the American Association for the Study of Goiter, of which he was Corresponding Secretary from 1928 to 1934 and President in 1936. He is a member of the Central States Society Industrial Medicine and Surgery, American Medical Association, Indiana State and Vigo County (former President) Medical Societies, Terre Haute Academy of Medicine, Aesculapean Society of Wabash Valley, International College of Surgeons, and the American Association for the Study of Goiter. He is a member also of the Kiwanis Club, Elks, Terre Haute Country Club, Executives and University Clubs, Terre Haute Chamber of Commerce and the American Legion and Forty and Eight. His publications include "Some High Lights on Goiter," 1924; "Surgical Risk in Heart Goiter Cases," "Toxic Diffuse Goiter (Exophthalmic) — Its Diagnosis and Treatment," etc., etc. Dr. Yung's hobby is travel. He has made several trips to Europe, where he studied surgical techniques, diseases of the goiter, etc., at famous clinics in Switzerland, Germany and Austria. Residence: 1115 S. Sixth St. Office: 670 Cherry St., Terre Haute, Ind.

Z

ZAGOROFF, SLAVCHO, Minister of Commerce, Industry and Labour of Bulgaria, was born in Sofia, Bulgaria, November 25, 1898, son of Dimiter and Seva (Naumova) Zagoroff. He was educated at Universities of Bern, Sofia and Innesbruck, and in 1922 received the degree of Doctor rerum politicarum from Leipzig. He also studied at Harvard, University of Chicago and in London. He is married to Perka Datzova, and they have three children: Elka, Radka and Dimiter.

Dr. Zagoroff was appointed Secretary of the Economic Council of Bulgaria in 1923. He became Assistant Professor of Statistics and Economics at the State University of Sofia in 1929, and has been Associate Professor since 1934. He served in the World War as artillery officer of the Bulgarian Army from 1917-1918 (Macedonian front). Dr. Zagoroff became General Director of the Bulgarian Board of Statistics in 1934, and Minister of Commerce, Industry and Labour in 1939. Address: Parchevich n-36, Sofia, Bulgaria.

ZALAMEA, JORGE, Minister of Education of the Republic of Colombia in the Cabinet of President Alfonso Lopez, since August, 1942. Address: Bogota, Colombia.

ZALESKI, AUGUST, Minister for Foreign Affairs of the Polish Republic, was born in Warsaw, Poland, September 13, 1883, the son of Szczesny and Anna (Szydlowska) Zaleski. He was educated at London School of Economics, from which he received the degree of B.Sc. in Economics in 1911. He is married to Evelyn Komorowska. Mr. Zaleski was librarian to the Krasinski Library, Warsaw, from 1912 to 1914, and was reader of Polish Language and Literature at University of London in 1915. He served as representative of Polish Civic Committee in London, from 1915 to 1917, and entered the diplomatic service as Chargé d'Affaires in Bern in 1918. He served as Chief of "Great Powers" Section at the Polish Foreign Office in 1919, and was Minister to Athens from 1920 to 1921. He served as Director of Political Department of Ministry of Foreign Affairs from 1921 to 1922, and as Minister in Rome from 1923 to 1926. He was Minister of Foreign Affairs from 1926 to 1932, when he resigned. After German troops marched into Poland in September, 1939, a provisional Polish government was set up at Angers, France, and Mr. Zaleski was again named Foreign Minister. Mr. Zaleski was President of the Board of Directors of the Bank for Commerce in Warsaw from 1932 to 1939. He is President of the Polish-American Chamber of Commerce and of the Polish-French Society. He is author of "The Ancient Guild of Merchants in Warsaw," Warsaw, 1928. Address: London, England.

ZALLES, JUAN MARÍA, Retired Diplomatic Official of the Bolivian Repúblic, now resident in Chile, was born March 25, 1879, in La Paz, Bolivia, the son of Luís Zalles and of Florencia Calderón de Zalles. He received his education in the Universidad "San Andrés," where he was accepted as a Lawyer (Abogado) in 1900. On October 7, 1908 he married Rosa Elena Valenzuela, and they have three children: Rosa, Florencia and Juan Enrique. Señor Zalles began his career in 1901 as a government clerk, and since that time has held many of the most important positions in the Bolivian Government. He has been Secretary of various Bolivian Legations, Under Secretary of Foreign Affairs, Chief of the Consular Service, Prefect (Governor) of the Department of La Paz, Member of the Chamber of Deputies, and Senator. While serving as a legislator he was appointed, first, Minister of Foreign Affairs, and later Minister of War and Minister of Government. He was Minister Plenipotenciary to Chile, to el Perú and to Argentina at various times, and served as President of the Municipality of La Paz in 1933. In 1934 he was Candidate to the Presidency of the Republic, and he was formerly President of the Liberal Party. Residence: 24 Merced, Santiago de Chile.

ZAUG, FRANK L., President of the American Plywood Corp., was born October 18, 1875, on a farm in Waupaca County, Wis.; the son of Alouis and Augusta (Abel) Zaug. He was educated in country schools, and on December 10, 1901 married Mabelle Dawson. They have four children—Dawson F., Harold M., Dorothy and Marjorie. Mr. Zaug began his career as a railway telegrapher and station agent for the C. & N. W. Railway, October 1, 1889, to July 1, 1901, when he became connected with the Wisconsin Chair Co., Port Washington, Wis., serving as office manager until December 31, 1912. From January 1, 1913 to December 31, 1916, he was General Manager of the Wisconsin Seating Co., at New London, Wis., and from January 1, 1917, to July 1, 1919, he was Vice-President and General Manager of the Wisconsin Cabinet and Panel Co. (a Thomas A. Edison industry), of New London, Wis. On July 1, 1919, he organized the American Plywood Corp., and served as Director, Treasurer and General Manager until January 1, 1941, when he was elected President. He is also a Managing Partner of American Veneers, President and Director of the First State Bank, and Director of the Savings and Loan Association, New London, Wis. He serves as President of the Chamber of Commerce, Member of the Library Board and of the Public Museum Board, and for two years he was a Member of the Board of Education. His Club is the Springvale Golf, and his favorite recreation is golf. Residence: 703 Wyman St. Office: Wolf River Ave. at Wyman St., New London, Wis.

ZAYDIN, Senator RAMON, Prime Minister of Cuba since his appointment August 16, 1942 by President Fulgencio Batista. Address: Havana, Cuba.

van ZEELAND, MARCEL, Manager of the Bank for International Settlements, was born June 2, 1898, in Soignies, Belgium, the son of Louis-Léopold and Marie Félicie (Ijnaert-Steenault) van Zeeland. He was educated at the Catholic College of Soignies, University of Louvain, Belgium, and at Princeton University, receiving degrees of Dr.juris., Dr. in fiscal and financial sciences, and M.A. in economics. On February 6, 1925, he married Linette Reuleaux. Dr. van Zeeland began his career as a broker in 1918. In 1921 he was appointed Delegate of the High Interallied Commission in the Rhineland, where he remained until 1925. In 1927 he became Pro-Manager of the National City Bank of New York, branch in Brussels, Belgium. Since 1930 he has been Manager of the Bank for International Settlements, Basle, Switzerland. He is also Professor of Banking at the High School for Consular Studies in Mons, Belgium. He is a member of the American Club, Brussels, and the Société d'Economie Politique, Brussels. He is an Alumnus of C.R.B. Educational Foundation, New York. Dr. van Zeeland is author of three books: "The U.S.A., Bankers of the World," 1927, "Crisis of the Gold Standard," 1935, and "Reconsideration of Economic Principles," 1937. Residence: 14 Peter Merian Strasse. Office: 7 Centralbahnstrasse, Basle, Switzerland.

ZEIGEN, FREDERIC, Author, Novelist, Poet, Composer, Investment Banker, was born April 18, 1874, in Saginaw, Michigan, U. S. A. Son of Caspar and (Maria Von Weber) Zeigen. He is descended by his paternal line from the long line of Zeugens, in Switzerland, from which the "Zeugen See" de-

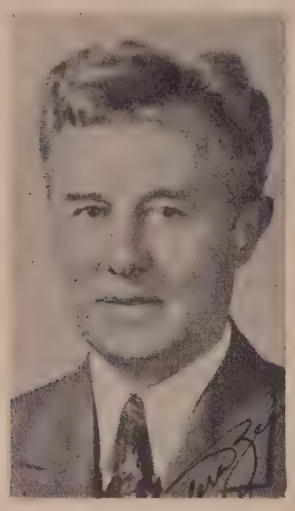

rives its name. His father came from Basil, Switzerland in 1861, and served in the 8th Michigan Cavalry during the Civil War, 1863-1865, Adjutant and dispatch bearer for the Army of the West, in Kentucky and Tennessee. He is descended on his maternal side from Johan Carl Von Weber who was a student with Carl Shurtz at Jena University, and after the failure of the Student Revolution in 1848, came to America with his Ce - Revolutionists. Von Weber first settled in Detroit, then purchased a Section of land in what is now the center of Saginaw, Michigan, and brought up his family on this land. Frederic Zeigen was educated in the Saginaw Primary and High School on the West Side, Studied Law under John E. Bird, Adrian, Mich., (Judge Bird was Justice of the Supreme Court of Michigan.) Afterward, Mr. Zeigen graduated from the Ypsilanti High School and the Michigan State Normal College, at Ypsilanti, Teaching for a time in the College. Becoming Superintendent of Schools in Osceola County, he also finished his Law course at the Nashville College of Law, LLB., LLD., and then became editor of the Gateway Magazine, at Detroit, continuing his general writing of verse and novels for other magazines. On September 20, 1899, he married Myrtle A. Comer, one of his pupils, who is descended from "Mayflower stock, and English Barons of Runnemede, and Magna Charta" descent, and who is now an active member of the Daughters of American Revolution. They have two children: Eola Valencia (Mrs. Frederic Mengel, of Jenkinstown, Pa.), and Phyllis Myrtle (Mrs. Harold I. Tanner, of Detroit, Mich). They also have one grandchild, Phyllis Louise Mengel. His literary career started when he wrote poems and articles for various magazines, and his books followed in rapid succession: "Breezes From The Pines," 1897; Collected Poems, 1898; "Tharold Archer Knowlton (Novel pub. by Conkey), 1903; Collected Poems and Sketches, 1907; Folio of Classic and Near Classic Music and Lyrics, 1909; "Lyrics by Frederic Zeigen" (Metropolitan Pub. Co.), 1912; "Stardust and Dandelions" (Poetry, pub. by T. Y. Crowell); "Lava," a novel of a Fighting Pastor (Chapell Pub. Co.); "The Clock Around" and "Not Her Father" (Dramas), and other works. His new novel is "The Revolutionist,' and his poetical drama, "Black Christ" has been recently issued. His poems are in most of the Anthologies, and his musical compositions are considered of high value, having had over 50 compositions published. While in Adrian he was made Lieutenant of the Adrian Volunteers (36 Mich.) and sent to Chicamauga in the Spanish-American War. In the World War I, he was Secretary of the War Board, and special investigator for the Government. In 1919, the family moved to Miami, Fla., and built a home on the Bay Front, where Mr. Zeigen began activities which resulted in his becoming Managing Regent and Co-Founder of the University of Miami, together with William Jennings Bryan, Judge Wm. E. Walsh, George E. Merrick, Ruth Bryan Owen, and others. The University started its activities with 800 students, and now has about 1,400 students. Mr. Zeigen's business career was started when he purchased land in Detroit, in 1903, and gradually several profitable business enterprises accrued at the same time his literary career continued. 1906, Zeigen Construction (President); 1907, Zeigen Properties (President); Ecorse Land Co. (President); Zeigen Real Estate Exchange (President), 1944; Bankers Land and Investment Corporation, 1919 (President); Investment Bankers Corporation, 1923 (President); Florida Land Corporation, 1923 (President); Chalfonte Apartment Corporation, 1940 (President), etc., etc. He has been for years a member of the Board of the Yenching University, Yenching, China, and of the Consolidated Colleges of China, also the Scudder School for Girls, and other activities. Michigan Authors Association, Pres. three terms; Authors League of Michigan (Founder with James Oliver Curwood) President four terms; Authors League of Florida, President two terms; Authors League of America, member since started; Authors Guild, and Drama League; Detroit Yacht Club; member of Detroit Athletic Club for fifteen years; Miami Biltmore Golf and Country Club; Barton Hills Country Club; Art Founders; Scarab; Church, Methodist, Masonic Lodge, 32 degree, and Shrine. Sports, Golf, Yachting and Travel. Residence: 8655 Jefferson Ave. East, Detroit, Mich. Summer home: Twin Towers, Ypsilanti, Mich. Winter home: South Bay Shore Drive, Miami, Fla.

ZELLERS, JOHN ADAM, Vice-President of Remington Rand, Inc., and President of the New York Board of Trade, was born in Lebanon, Pa., the son of Isaac Wood and Amanda (Tice) Zellers. He was educated in public schools and attended William Jewell College in Liberty, Mo. Mr. Zellers began his career as a bank clerk. He joined Remington Rand, Inc., as a typewriter salesman. Later he was Manager in Kansas City, St. Louis and New York. Thereafter he served successively as Superintendent of Domestic Offices, Manager of Central European Offices and as General Foreign Director. He is now Vice-President. Mr. Zellers is also President and Director of the Monarch Typewriter Co. and Vice-President and Director of Remington Rand Business Service and various foreign subsidiaries. Mr. Zellers is a Director of the National Foreign Trade Council. He is Chairman of the New York Board of Trade and Vice-President of the Advertising Club of New York. He is Trustee and Chairman Finance Committee, American Institute of the City of New York; Chairman Board of Trustees, Barnard School for Boys; President, New York County Fair Assn.; President, Society of Mexico Pilgrims. From 1936 to 1937, he served as President of the Sales Executive Club of New York. Residence: 365 West End Avenue. Office: 315 Fourth Avenue, New York, N. Y.

ZHUKOV, General GREGORY, First Vice-Commissar of Defense of the Union of Soviet Socialist Republics, was appointed the highest ranking Soviet General by the Council of the People's Commissars in August, 1942. He has been Commander of Soviet Russia's central front. A former Chief of the General Staff, he is credited with turning the Germans from Moscow in the Fall of 1941 and he played a significant role in the Soviet Winter offensive. Address: Moscow, U. S. S. R.

ZIMMERMAN, JAMES FULTON, President of University of New Mexico, was born at Glen Allen, Mo., September 11, 1887, son of James Madison and Emily Narcissus (McKelvey) Zimmerman. He was educated at Vanderbilt University, B.A. and M.A., and at Columbia University, Ph.D. On October 20, 1913, he married Willa A. Tucker, and they have two daughters: Mrs. C. S. Cottle and Mrs. R. H. Brandenburg. Dr. Zimmerman began as a teacher in public schools in 1905. He taught history at Duncan Preparatory School, Nashville, Tenn., in 1915, and was Principal of Paris (Tenn.) High School in 1916. He was Instructor in Economics and Sociology at Vanderbilt from 1917 to 1919, and Assistant Executive Secretary of the Institute of Social and Religious Research, New York City, from 1923 to 1925. He was Professor of political science at University of New Mexico from 1925 to 1927, since which time he has been President. He was a member of Carnegie Endowment for International Peace European study group in the summer of 1931. He is a member of the Southwestern Political and Social Science Assn., National Assn. of State Universities (President 1940-41), New Mexico Educational Assn., Phi Beta Kappa, Alpha Tau Omega, Sigma Upsilon and Pi Gamma Mu. He was President of the Coronado Cuarto Centennial Commission from 1935-40. He is a member of the Board of the School of American Research, Trustee of Lab. of Anthropology, and a Regent of the Museum of New Mexico. In addition, he is a member of the Commission on Instruction of Higher Education, and Chairman of the Commission on Cultural Relations of Assn. of American Colleges. He was Vice-President of North Central Assn. of American Colleges in 1940-41. In 1942 he was appointed Consultant to the Board of Economic Warfare. He is a Rotarian. Dr. Zimmerman is author of The Impressment of American Seamen. Residence: 1901 E. Roma. Office: Albuquerque, N. M.

ZIMMERMANN, JOHN EDWARD, Chairman of the Board of The United Gas Improvement Company, was born in Buenos Aires, Argentina, January 31, 1874, the son of John C. and Anna Cecilia (MacKinley) Zimmermann. He was educated at the National College and University of Buenos Aires and at the University of Pennsylvania, from which he received the honorary degree of M. Sc. in 1928. In 1936 Villanova College conferred upon Mr. Zimmermann an LL.D. degree. On June 5, 1900, he married Sarah Ann Frazier and they have five daughters — Harriet F. Caner, Anna Cecilia Van Strum, Helena Hamilton Wildbolz, Audrey Z. Gammon, and Jean Z. Marshall. Mr. Zimmermann began his career as an apprentice in the shops of the George V. Cresson Co., Philadelphia. In 1899 he joined the American Pulley Co., Philadelphia, and subsequently was superintendent and Secretary of the company. He held the latter post until 1907, after which he became a partner in Dodge and Day, later Day & Zimmermann, of which he was President from 1926 until January, 1929. Mr. Zimmermann became President of the United Gas Improvement Co., Philadelphia, on Feb. 27, 1929, and Chairman of the Board Dec. 27, 1940. In addition, he is a Director of the United Gas Improvement Co., Philadelphia Electric Co., The Welsbach Co., American Pulley Co., Pennsylvania Railroad Co., Connecticut Gas and Coke Securities Co., Philadelphia Steam Co., and The Pennsylvania Co. Long active in civic work, Mr. Zimmermann is a Trustee of the University of Pennsylvania and Chairman of its Medical Board, a Director of The Philadelphia Orchestra Association and of the Philadelphia Y.M.C.A. Residence: 25 Summit St., Chestnut Hill. Office: 1401 Arch St., Philadelphia, Pa.

Bachrach.

ZIMMERMAN, LEANDER M., D.D., LL.D., Lutheran' Minister, was born in Manchester, Md., August 29, 1860, the son of Henry and Leah (Glatfelter) Zimmerman. He was educated at Gettysburg (Pa.) College and Seminary. From the Susquehanna University he received the degree of D.D. in June, 1901. In 1939 he was honored with the degree of LL.D. by Gettysburg College. Dr. Zimmerman was ordained to the Lutheran ministry on December 1, 1887, when he organized a Mission Christ Lutheran Church in Baltimore. In the short space of one year, this

church became self-supporting. Dr. Zimmerman served as its Pastor for thirty-eight consecutive years, preaching to more than 1500 worshippers at the Sunday services. He is now Pastor Emeritus. Dr. Zimmerman was one of the founders of the Lutheran Deaconess Motherhouse in Baltimore and for a time served as its President. For many years he was member and Vice-President of the Lutheran Board of Home Missions. He has been a Director of the Lutheran Seminary at Gettysburg, Pa., since 1918. He is a member of the Society of Science, Letters and Art of London, England, and of the scholastic society, Phi Beta Kappa. Dr. Zimmerman is the author of "Paths That Cross," "Cordelia," "Sparks," "Dot," "Yvonne," "Reminiscences," "Pearls of Comfort from Tennyson's 'In Memoriam'," "The Gospel Minister," "Shepherding of Souls," "The Church of Our Faith," "Mellow Fruits of Experience," "Book of Prayers" (17 printings within 2 years, and many books of poems, including "Roses Will Bloom Again," "The Loss Is Yours," "God's Rainbow," "Mother Love," "I Now Understand," "Making Friends," "Thoughts for Happiness," "Better Days Are Coming," "Love and Sunshine," "A Bow Unfailing," etc., etc. Address: Hotel Lafayette, Washington, D.C.

ZOOK, GEORGE FREDERICK, President of American Council on Education, was born in Fort Scott, Kan., April 22, 1885, the son of Douglas and Helen (Follenius) Zook. He was educated at University of Kansas, A.B. 1906, and A.M. 1907, and Cornell University, Ph.D. 1914. The degree of Litt.D. was conferred upon him by Boston in 1934, and LL.D. by Ohio Wesleyan in 1931, Michigan, Duquesne, Wayne and Mount Union in 1934, and by Southern California in 1935. On August 21, 1911, he married Susie Gant. Dr. Zook was assistant in modern European history at Cornell from 1907 to 1909, and instructor at Pennsylvania State College from 1909 to 1911. He was Traveling Fellow in Europe, Cornell, in 1911-12. He was Assistant Professor in Modern European History, Pennsylvania State College, from 1912 to 1914, Associate Professor from 1914 to 1916, and Professor from 1916 to 1920. He was with the Committee on Public Information, Washington, D. C., in 1918, and served as Associate Director of Section on Educational Institutions of Savings Division, U. S. Treasury Department, in 1919. Dr. Zook was Chief of Division of Higher Education, U. S. Bureau of Education, from 1920 to 1925, after which he was President of University of Akron until 1933. He was U. S. Commissioner of Education from 1933 to 1934, since which time he has been President of American Council on Education. In addition to many other educational committees and commissions, Dr. Zook was a member of National Advisory Committee on Education by appointment of President Hoover, and was a member of the President's (Roosevelt) Advisory Committee on Education. Dr. Zook's publications include "The Royal Adventurers Trading into Africa," 1919; "America at War" (illustrated lectures issued by Committee on Public Information); "Principles of Accrediting Higher Institutions" (with M. E. Haggerty), 1936, etc. Residence: 4500 Klingle St., N.W. Office: 744 Jackson Pl., N.W., Washington. District of Columbia.

ZUÑIGA PORTILLO, LUÍS ANDRÉS, Abogado y Escritor Notable, nació el 30 de Abril de 1878 en Tegucigalpa, República de Honduras. Es hijos del Coronel Manuel Zuñiga y de la señora Margarita Portillo de Zuñiga. Desciende de los conquistadores Ercilla y Zuñiga. Se recibió de Ba-

chiller en el Colegio Eclesiástico, y de Abogado en la Universidad Central de Honduras. Estudió también en la Sorbona de París. Se casó el 13 de Agosto de 1928 con doña Carmen Castillo, y tienen cinco hijos: Julio César, Delia Rosa, Gustavo, Rafael y Gerardo. Después de graduarse de Abogado en 1900 inició el ejercicio professional. Tres años más tarde fué nombrado Juez de Letras, ye en 1906 aceptó el cargo de Magistrado. En 1907 fué Director General de Instrucción Pública, y en el año siguiente fué Ministro de Relaciones Exteriores de la República. En varias ocasiones ha ocupado altos cargos diplomáticos, y fué Director de la Biblioteca y Archivos Nacionales desde 1929 hasta 1933. Se ha dedicado especialmente a la literatura, habiendo sido laureado por el Gobierno tres veces (1906, 1916 y 1936). Ha escrito obras líricas, dramáticas y fábulas. También es propietario de fincas agrícolas y de ganado. Es Presidente del Ateneo de Honduras, Miembro de la Sociedad Científico-Literaria de Honduras y Miembro Corresponsal del Ateneo de El Salvador, etc. Pertenece al Club "Tegucigalpa," del que fué fundador. Es autor de Musica Nueva, París, 1912; Las Encantadas, 1913; Aguilas Conquistadores, 1914; Los Conspiradores; Fábulas; El Banquete; etc., etc. Dirección: Comayagüela, Tegucigalpa, Honduras.

ZURCHER, ARNOLD J(OHN), Professor of Political Science, was born in South Amherst, Ohio, October 20, 1902, son of John and Elizabeth (Berger) Zurcher. He was educated at Oberlin College, A.B. 1924; Cornell University, M.A. 1926, and Princeton University, Ph.D. 1928. On June 27, 1929, he married Marie Moore Elder, and they have two children: Arnold John, Jr., and Elizabeth Anne. Dr. Zurcher served as Instructor in history and government at Emory University in the summer of 1928. He joined the Faculty of New York University as Instructor in Political Science in 1928, was appointed Assistant Professor in 1931, Associate Professor in 1935 and Professor in 1940. He was visiting lecturer in politics at Princeton University in 1938. He was Andrew D. White Fellow in Government, Cornell University, 1925-26, and Charlotte E. Procter Fellow in Politics, Princeton, 1927-28. He is a member of the American Political Science Assn., American Assn. of University Professors, Phi Beta Kappa and the New York University Faculty Club. His hobby is amateur cinematography. Dr. Zurcher's publications include: Experiment with Democracy in Central Europe, 1933; Propaganda and Dictatorship (with H. L. Childs and others), 1936; The Governments of Continental Europe (with J. T. Shotwell and others), 1940; Visualized American Government (editor), 1935. He contributed to various editions of Tax Systems of the World. Residence: 62 Highbrook Ave., Pelham. Office: New York University, University Heights, New York, N. Y.

ADDENDA

(These sketches were received too late for insertion in regular order in the body of the book.)

AITKEN, ROBERT G(RANT), Astronomer, was born in Jackson, Calif, December 31, 1864, the son of Robert and Wilhelmina (Depinau) Aitken. He received his A.B. 1887, M.A. 1892 and Sc.D. 1917 from Williams College; also Sc.D. from the College of the Pacific (1903), and the University of Arizona (1923), and LL.D. from the University of California (1935). Dr. Aitken was Professor in Mathematics and Astronomy at University of the Pacific from 1891 to 1895. He became Assistant Astronomer at Lick Observatory in 1895 and Astronomer in 1906, serving until 1935. He was Associate Director from 1923 to 1930, and Director from 1930 to 1935, since which time he has been Director Emeritus. Dr. Aitken's memberships include the following: Astronomical Society of the Pacific (Bruce Medallist 1926, President 1898, Editor of Publications since 1911); American Astronomical Society (President 1937-40); International Astronomical Union (Chairman, Commission on Double Stars, 1919-28); American Assn. for Advancement of Science (President Pacific Division 1925-26); Royal Astronomical Society (associate member, Darwin Lecturer 1932, Medallist 1932), etc. He received the Lalande Gold Medal from the Paris Academy of Science in 1906. He is specially interested in double star investigations, and is the author of "The Binary Stars," 1918, 1935, and of "New General Catalogue of Double Stars within 120° of the North Pole," 1932, and has also contributed numerous papers to scientific journals. Residence: 1109 Spruce St., Berkeley, Calif.

ALEXANDER, JEROME, Consulting Chemist and Chemical Engineer, was born December 21, 1876 in New York City, the son of Isaac and Annie Josephine (Jackson-Lewis) Alexander. He received his preliminary education in New York public schools, winning his B.Sc. in 1896 and his M.Sc. in 1899 from the College of the City of New York. On April 9, 1903, he married Gertrude E. Hammerslough. From 1896 to 1921 Mr. Alexander served as Treasurer and chief chemist of several associated companies making glues, gelatines, starch products, sizings, finishes, colors, and technical specialties. Since 1922 he has been engaged in practice as consulting chemist and chemical engineer. A contributor to various books and numerous scientific and other journals, he is the author of "Colloid Chemistry," 4th edition, 1937; "Glue and Gelatine," 1923. Mr. Alexander edited "Colloid Chemistry, Theoretical and Applied" (with 200 collaborators) in four volumes, 1926-32; volume 5 is in preparation. From 1917 to 1919, he was Chairman of the Sub-committee on Glue and other Colloids of the National Research Council. Residence: 390 Riverside Drive. Office: 50 E. 41st St., New York, New York.

AOKI, KAZUO, Head of Japan's Super-Ministry of Greater East Asia, was born in 1889, in Naganoken, Japan, the son of Zenzo Aoki. He married Chiyo, the second daughter of Takekazu Kikuchi. He was educated at the Tokyo Imperial University, where he graduated in law in 1916. He served as secretary of the Embassy in England, 1917-21, when he became identified with the Finance Bureau of the Finance Department, serving in various departments until he became Director of the Finance Bureau from 1934 to 1936. He was made Vice-President of the Manchurian Affairs Board, 1936-37, and in December, 1937, was appointed Vice-Chairman of the Cabinet Planning Board. In November, 1942, he became the first Minister of the new government department created by Premier Hideki Tojo to preside over the destinies of the invaded territories of East Asia. Address: Tokyo, Japan.

BAJPAI, The Hon. Sir GIRJA, SHANKAR, K.B.E., 1935; C.I.E. 1926; C.B.E. 1922; Agent General for India at Washington, D. C., was born in 1891, son of Rai Bahadur Sir S. P. Bajpai. He was educated at Muir Central College, Allahabad, and at Merton College, Oxford. He is married to Rajni Misra, and they have three sons and four daughters. Sir Girja entered the Indian Civil Service in 1915. He served as Under-Secretary to Government of United Provinces, and as Secretary for India at Imperial Conference, 1921, and at Conference for Limitation of Armaments, Washington, D. C., in 1921-22. He visited Canada, New Zealand and Australia to investigate status of Indians in 1922. He was Under-Secretary to Government of India, Education, Health and Lands Department, in 1923, Secretary to Indian Deputation to South Africa in 1925-26, and to Round Table Conference on Indian Question in South Africa in 1926-27, also serving as adviser to Indian Delegation to the Imperial Conference in 1926. He was Secretary to Government of India, Department of Education, Health and Lands, from 1927 to 1929. He served as adviser to Indian Delegation to 10th Assembly of League of Nations and to Conference on Dominion Legislation, 1929, later that year becoming Joint-Secretary to Government of India, Department of Education, Health and Lands. He was adviser to Indian Delegation to 11th Assembly of League of Nations and to the Imperial Conference, 1930. He was Joint-Secretary of the British India Delegation to Indian Round Table Conference, First and second session, and was Member-Secretary of the Government of India Delegation to 2nd Round Table Conference with representatives of Government of Union of South Africa in 1932. He was temporary member of the Executive Council of Governor-General of India, 1935-36. He was Secretary of Government of India, Department of Education, Health and Lands, from 1932 to 1936, and member of Governor General's Executive Council from April, 1940, until his assignment to Washington as Agent General for India and Envoy Extraordinary and Minister Plenipotentiary to the U. S. A. in October, 1941. Residence: New Delhi, India, and 2700 Macomb St., Washington, D. C. Office: 2633 16th St., N.W., Washington, D. C.

BARTHEL, OLIVER EDWARD, Consulting Mechanical and Automotive Engineer, was born in Detroit, Mich., October 3, 1877, son of Albert and Elizabeth (Haerter) Barthel. He was educated at Detroit Business University, and studied under Professor D. S. Cole. On May 18, 1906, he married Adele Gertrude Vargason, and they have one son, Oliver E., Jr. Mr. Barthel served as draughtsman with the Frontier Iron Works in 1894, and Charles B. Kings Co. from 1895 to 1901. He was designing engineer for Henry Ford, 1901, and for Henry Ford Co. (later Cadillac Automobile Co.) in 1902. He was then designing engineer for Barthel Motor Co., 1903; Experimental Department of Ford Motor Co., 1904, and Olds Motor Works, 1905. He designed engines and other essential automobile units for Byron J. Carter, John D. Maxwell, Walter Marr, A. R. Welch and other well known automobile pioneers and manufacturers. Mr. Barthel served as first assistant engineer on a water power flow line and railroad survey for a hydro-electrical line from Nashville to Chattanooga, Tenn., in 1906, since which time he has been in consulting practice. He was retained by the Standard Steel Car Co. from 1912 to 1919. Mr. Barthel designed the first outboard motor in 1906. Since 1904 there have been 34 United States patents issued to him, covering internal combustion engines, automobiles and accessories, steamboilers, oil burners, elevated railway, laundry machinery, variable pitch airplane propellors, color lamps, etc. He originated, designed and built in 1912 the first streamlined automobile body, and invented and developed the taper automobile frame which made streamlined design possible. He was the first to produce a car with instrument board and concealed dash board, and in 1917 designed and built the first all-steel automobile body. In 1938 he designed and produced a cold color lamp for the treatment of many diseases, both mental and physical. In 1935 he was appointed Area Supervising Engineer for the WPA, in charge of all mechanical, electrical and plumbing projects in Wayne County, Mich. He is a member of Engineering Society of Detroit (charter), American Society of Mechanical Engineers, National Aeronautics Assn. of the United States, Detroit Old Timers Assn. (President), and Masons. His social affiliations include the Detroit Yacht Club (life member) and the Noontide Club. His hobbies are floriculture and metaphysics. Residence: 24616 Graham Rd. Office: Dime Bank Bldg., Detroit, Mich.

BATES, JAMES LAWRENCE, Director of Technical Division, United States Maritime Commission, was born at Mt. Vernon, Ohio, January 18, 1880, son of Alfred and Louise (Strong) Bates. He was educated at Cornell University, M.E. 1903. On April 26, 1904, he married Mabel Parmele, and they have four children: Marian, Janet, James, Jr., and Gilbert. Mr. Bates was employed in the New York Navy Yard from 1903 to 1906, after which he was a civilian employe in the Navy Department until 1938. In 1930 he attended the London Conference for Limitation of Naval Armament as technical assistant to the American Delegation. He is a

member of Society of Naval Architects and Marine Engineers, American Welding Society and American Society of Naval Engineers. He assisted in the preparation of Shipbuilding Encyclopedia, and has contributed to Marine Engineering and Shipping Age and to American Year Book. Residence: 23 Bryant St. Office: Commerce Building, Washington, D. C.

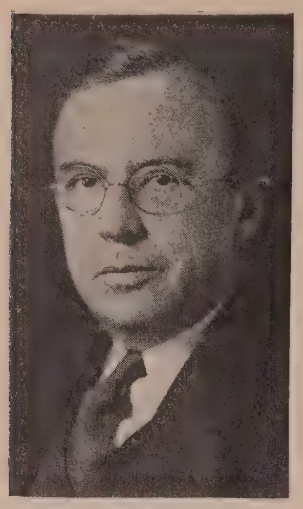

BATES, SANFORD, Commissioner of Parole, State of New York; formerly Executive Director of the Boys' Clubs of America, Inc., was born in Boston, Mass., July 17, 1884, the son of Samuel Walter and Sarah G. (Sanford) Bates. He was educated at English High School in Boston and in 1916 was graduated from Northeastern University with his LL.B. cum laude. In 1937 he received an honorary degree of LL.D. from the same university. On October 3, 1908, he married Helen S. Williams and they have one son and one daughter. Mr. Bates is best known for his work in the field of penology. He began his career as a lawyer in Boston in 1906. In 1912 he became a member of the Massachusetts House of Representatives, later holding a seat in the Senate. In 1919 he was appointed Commissioner of the Massachusetts Department of Correction. He held this post until 1929, when he became Superintendent of Federal Prisons. The following year he was appointed Director of the United States Bureau of Prisons and in 1933 was reappointed to this post, resigning in 1937 to become Executive Director of the Boys' Clubs of America, Inc. Mr. Bates has been Vice-President of the American Institute of Criminology since 1928, President of the Federal Prison Industries, Inc., since 1936, President of the American Parole Assn., 1941; International Prison Commissioner since 1932, member of the Board of Directors of Air Youth of America since 1939, and member of the Board of Trustees of the National Probation Assn. since 1939. Mr. Bates has served as Moderator in the Unitarian Church, Vice-President of the American Unitarian Assn., and as member of the Council of the Unitarian Laymen's League. He was President of the American Prison Assn. in 1926. He is the author of "Prisons and Beyond." Residence: 158 Chittenden Ave., Crestwood, N. Y. Office: 80 Center St., New York, New York.

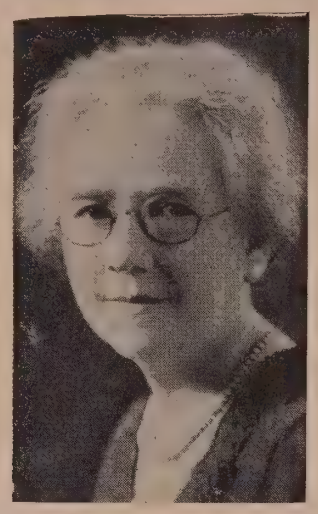

BEEK, ALICE DOW ENGLEY, Painter, Lecturer and Writer, was born in Providence, R. I., June 17, 1876, daughter of Major James C. and Mary Elizabeth (Dow) Engley. She studied at Wheeler Art School, Rhode Island School of Design; Ida M. Gardner's School, and at the Sorbonne, Paris, France. She has studied under such masters as Puvis de Chavannes, L'Hermitte, Delecluze, Lezar, T. Robert-Fleury, Edouard Ertz and Josef Israels. On September 28, 1899, she was married to Anthonie Beek (deceased) and she has one son, Frederic. Mrs. Beek served as Art Instructor at Ida M. Gardner's School for Girls, Providence, R. I., for three years, and was Art Director of The Annie Wright Seminary, Tacoma, Wash., from 1914 to 1921 and from 1931 to 1941. She has painted in many countries, and her work has been exhibited in all principal exhibitions in Europe. Her awards include: Cross of Honour, gold medal and silver medal, Expositions Internationales, France, 1896, and Grand Prix, Cross of Honour and gold medal, 1897; Grand Prize and gold medal, Alaska-Yukon-Pacific Exposition, 1909. By invitation of the French Government, she is a member of the Internationale Jury and Commission of Honour. She is former Secretary and Treasurer of American Art Society. She is a member of the Aloha Club. Her hobby is archaeology. She is now preparing a literary work on the development of art—a condensation of many lectures on art and archaeology. Address: 1310 N. 5th St., Tacoma, Wash.

BIDDLE, GEORGE, Artist, Painter and Lithographer, was born in Philadelphia, Pa., January 24, 1885, the son of Algernon Sydney and Frances (Robinson) Biddle. He is great-grandson of Clement C. Biddle; great-great-grandson of Clement Biddle, Quartermaster-General of Washington, and great-great-grandson of Edmund Randolph. He was educated at Haverford, from 1894 to 1898; Groton, from 1898 to 1904, and at Harvard, from which he received the degrees of A.B. cum laude in 1908 and LL.D. in 1911. He married Anne Coleman in 1917: divorced in 1921. Married Jane Belo in 1925; divorced in 1930. In 1931 he married Hèléne Sardeau, and they have one son, Michael John. Mr. Biddle has been a painter since 1911. He has held 45 exhibitions since then in Paris, Vienna, Rome, New York and most American cities. He was President of Mural Painters Society, 1935; President, Mural Artist Guild, 1937 and 1938; Vice-President, Society of Painters, Sculptors, Gravers, 1935; Vice-Chairman, American Artists Congress, 1937, 1938, and Chairman, Southern California Committee of Federal Union 1940-41. He is represented in the permanent collections of Metropolitan Museum, Modern Museum, Whitney Museum and Public Library of New York City; Boston Museum, Pennsylvania Academy Fine Arts, Library of Congress, Chicago Art Institute, Herron Art Institute of Indianapolis, San Francisco Museum of Palace of Legion of Honor, Los Angeles Museum. He is also represented in permanent collections of San Diego Museum, Dallas Museum, Colorado Springs Fine Arts Center, Kaiser Friedrich Museum (Berlin) and Academia d'Arte Moderna (Venice). Through a correspondence with President Roosevelt in 1933 he was largely instrumental in initiating the Federal Art Program. His murals are in Department of Justice Building, Washington and Post Office, Newark, N. J. Invited by the Brazilian government to decorate with frescos—and bronze bas-reliefs by his wife—the main lobby of the National Library in Rio de Janeiro, he has just completed the first commission given by a South American government to artists from the States. During the World War he served as Captain of Infantry and became Acting Chief of Staff of the 1st Army Corps. He participated in the Marne, St. Mihiel and Meuse-Argonne campaigns. Mr. Biddle is author of "Green Island"; Biography of Adolphe Bone and of Boardman Robinson, and of his autobiography, "An American Artist's Story," published in 1939 by Little, Brown & Co. Address: Croton-on-Hudson, N. Y.

BOND, SIRUS ORESTES, College President, was born in Hackers Creek, W. Va., August 12, 1877, son of Levi D. and Victoria (Arnold) Bond. He was educated at Salem College, A.B. 1904; West Virginia University, A.B. 1909; Columbia University, A.M. 1913, and Alfred University, Pd.D. 1924. On August 9, 1904, he married Venie E. Hagerty. Dr. Bond began as a teacher in rural schools in 1896. He was Principal of elementary schools at Johnstown, W. Va. from 1900 to 1902; Shinnston, W. Va., from 1904 to 1906, and Fairmont, W. Va., in 1907-08. He was high school Principal at Burch, W. Va., in 1908-09, and in Flemington from 1909 to 1912. In 1914-15, Dr. Bond served as Acting President of Glenville State Teachers College. From 1915 to 1919 he was head of education department of Shepherd College and concurrently Superintendent of the community public schools. He has been President of Salem College since 1919, and a member of the Board of Directors since 1920. He was a partner in E. H. Bond & Bros., breeders of registered Hereford cattle from 1901 to 1937, and since 1937 he has been joint-owner of Greenacres Hereford Farm. Dr. Bond is a former President of the Seventh-Day Baptist General Conference, and is a Director of Life Study Institute. He is a member of West Virginia and National Education Assns. He was President of the Salem Kiwanis Club in 1937. He is interested in breeding and developing pure-bred Hereford cattle, and has visited many of the more important herds in America. He is author of Salem College—Its Past, Present and Future, and of Millions or Men. Address: 51 Chestnut St., Salem, W. Va.

BOOTH, HAROLD SIMMONS, Head of the Division of Science and Mathematics of Cleveland College, Chairman, University Department of Chemistry, and Professor of Chemistry at Western Reserve University, was born in Cleveland, Ohio, January 30, 1891, the son of Edwin and Lydia Ackley (Simmons) Booth. He was educated at Western Reserve University, from which he received his A.B. in 1915 and A.M. in 1916, taking his Ph.D. degree at Cornell University in 1919. On December 31, 1917, he married Hazel Lavinia Anthony. They have two daughters: Marilyn Jane and Elizabeth Lydia. Dr. Booth began his career as a Chemist in 1915, prior to which he has been associated with the Booth Quality Photo Co., which he founded in August, 1911. In 1916-17 he was University Scholar in Chemistry at Cornell University, where he held the Sage Fellowship in 1917-1918 and the duPont Fellowship in 1918-1919. In 1919 he joined the faculty of Western Reserve University as Instructor in Chemistry, serving as Assistant Professor from 1924 to 1930, Associate Professor from 1930 to 1937, when he was elevated to full Professorship. He was Head of the University Evening Courses in Chemistry from 1923 to 1925, since which time he has been Chairman of the Department of Chemistry of Cleveland College of Western Reserve University. Since 1921 he has been Chairman of the Chemistry Summer Session courses. He has been head of the Division of Physical Sciences of Cleveland College since 1926 and the Division of Science and Mathematics since 1939; in 1942 he also became Chairman of the University Department of Chemistry. He is a Fellow of the American Academy of Arts and Sciences, and member of Phi Beta Kappa (President of the Alpha chapter in 1937-1938), Sigma Xi (Chairman of Western Reserve Chapter in 1933-1934), the Cleveland Club, Faculty Club, and the Professional Men's Club. In the American Chemical Society, he has served as Secretary-Treasurer of the Cornell Section in 1917-18 and of the Cleveland Section during

1920-1924, Chairman of the Cleveland Section in 1925, Secretary-Treasurer of the Division of Physical and Inorganic Chemistry in 1935-1936, Chairman-elect 1936-37, and as Chairman of the latter section in 1937-38. In 1937 he was Chairman of the Second Annual Symposium of the Division of Physical and Inorganic Chemistry of the American Chemical Society. In addition to numerous articles and papers on inorganic chemistry, particularly in the field of the fluoride gases. Dr. Booth is author of "Quantitative Analysis" (with Prof. V. R. Damerell), McGraw-Hill Co., 1940. He was Editor-in-Chief of "Inorganic Synthesis," volume I, McGraw-Hill Book Co., 1939. By way of recreation, he is fond of fishing and the outdoors, while his hobby is photography. Residence: 1494 Rydalmount Rd., Cleveland Heights, Ohio. Office: 10940 Euclid Ave., Cleveland, Ohio.

BRAMHAM, WILLIAM GIBBONS, President-Treasurer of National Assn. of Professional Baseball Leagues, Counsellor-at-Law, was born at Hopkinsville, Ky., July 13, 1874, son of James G. and Rosa M. (Cooke) Bramham. He was educated in Public and Private Schools of Hopkinsville and at University of North Carolina. On October 20, 1897, he married Ninnon M. Umstead, and they have one son, Winfrey P. Judge Bramham began the practice of law in 1905. Prominent in politics, he was a member of the Republican State Executive Committee from 1918 to 1929, and from 1938 to 1942. He was delegate-at-large at Republican National Convention in 1924, and was a member of the committee to notify President Coolidge of his nomination. He was President of the Piedmont League of Professional Baseball Clubs from 1915 to 1932; of South Atlantic Assn. of Professional Baseball Clubs from 1923 to 1930, and of Eastern Carolina League of Professional Baseball Clubs in 1928-29, as well as of the Virginia League of Professional Baseball Clubs from 1924 to 1928. He was a member of the National Board of Arbitration from 1920 to 1929. In addition to serving as President and Treasurer of National Assn. of Professional Baseball Leagues since 1932, he is President and Treasurer of B-1 Distributing Corp., and President of Central Piedmont Securities Corp. He is a member of American, North Carolina and Durham Bar Assns., Durham Chamber of Commerce (former President), Durham Merchants Assn., North Carolina Sons of American Revolution, Masons, Knights of Pythias, Woodmen of the World and Knights of the Most Noble Order of the Garter. His social affiliations include the Durham Shrine Club, Hope Valley, Hillandale and Princess Ann Country Clubs, and Virginia Senior Golf Assn. His hobby is baseball. Residence: 114 Buchanan Rd. Office: 111 Corcoran St., Durham, North Carolina.

BRAZER, CLARENCE WILSON, D.Sc., Architect, was born in Philadelphia, Pa., March 13, 1880, son of Christopher and Julia W. (Stackhouse) Brazer. He is descended from Edward Brasier, who came from England in 1638. He was educated at Drexel Institute, from which he was graduated in architecture in 1899, and which conferred the degree of D.Sc. in 1942. Van Pelt Atelier of Society of Beaux Arts Architects and Town Planning Course at Columbia University. He also studied and travelled extensively in Europe. On April 25, 1905, he married Mary E. Mendenhall, and on June 30, 1937, he married Esther Stevens. He has one son: Wilson M. Dr. Brazer served as Executive Draftsman in the office of Cass Gilbert, New York, from 1900 to 1905. He has been Architect for Trinity P. E. Church, Asbury Park, N. J.; St. John's P. E. Church, Long Branch, N. J.; St. Paul's P. E. Church, Kittanning, Pa.; Trinity P. E. Church, Syracuse, N. Y.; Deshong Memorial Museum, Chester, Pa.; City Hall and restoration of Colonial Court House, Chester, Pa.; Westinghouse Village, for 7,000 population, Essington, Pa.; War Memorial Bridge Arch at Swarthmore, Pa.; Dunwoody Home for Convalescents, Newton Square, Pa.; Citizens Savings Bank, New York; Fort George Presbyterian Church, New York; Residence of A. K. Ford, Minneapolis, Minnesota; Merchants National Bank, Asbury Park, N. J.; Delaware County Court House, Media, Pa., etc. He was also consulting architect for Berks County Court House, Reading, Pa. In the 1907 International competition among 133 architectural firms, he won second prize and his plans were later bought for the capitol of Porto Rico at San Juan. Dr. Brazer designed all furniture, decorations and equipment for these public buildings, and has restored many colonial buildings. He has served as Architect for many other schools, banks, churches, hospitals, club houses and residences, and has exhibited his works at many national and international exhibitions of architecture. He is a member of American Institute of Architects (Philadelphia Chapter Executive Committee 1924-29), Pennsylvania State Assn. of Architects (President 1928-30), National Council of Architectural Registration Boards (President 1929-31), American City Planning Institute, Architectural League of New York, Delaware County Historical Society (President 1927-37), American Philatelic Society, Society of Philatelic Americans, Welcome Society of Pennsylvania, Pennsylvania Historical Society, Society for Preservation of New England Antiquities, Metropolitan Museum and Pennsylvania Museum, Sons of American Revolution. He was a member of the Pennsylvania State Board of Examiners of Architects from 1919 to 1937, and served as President from 1926 to 1931. He is a Registered Architect in New York, New Jersey, Pennsylvania and Minnesota. He is advisor to Tri-State Regional Planning Assn. His social affiliations include the Union League Club of Philadelphia; Chester Club and Collectors Club of New York (Governor 1932-1943). He is collector of American antique furniture and essays and proofs of U. S. stamps. His favorite sport is sailing. He is author of Architectural Practice (textbook of International Correspondence Schools); Catalog of Essays for U. S. Adhesive Stamps; Historical Catalog of the Trans-Mississippi Essays and Proofs, etc. He is contributor of articles that have been published in Antiques Magazine, American Architect, Architecture, Architectural Forum, American Philatelist, Stamps Magazine, Collectors Club Philatelist, etc. Residence: "Innerwick," 31-07 Union St., Flushing, L. I. Office: 415 Lexington Ave., New York, N. Y.

BROYER, JOHN ROBERT, Pastor of First English Lutheran Church, San Francisco, was born in Illinois, 1873, the son of Theodore and Mary (Kretmar) Broyer. He was educated at New York University and at St. Louis Seminary. He married Meta A. Miller, and they have two sons: Nathaniel O. and Theodore C. Dr. Broyer organized St. Paul's Lutheran Church, near Clarinda, Ia., in 1896, and served as Pastor until 1899, after which he was Pastor of Church of Jehova, Milwaukee, until 1901. He organized All Souls English Lutheran Church, Jersey City, which he served until 1911, when he organized St. Paul's English Lutheran Church, Seattle, Wash., remaining until 1913. He has been Pastor of the First English Lutheran Church, San Francisco, since 1913. Dr. Broyer served as President of the California Synod for two terms, 1919 and 1920. His honors include the M.Litt. degree from Concordia, the Ph.D. degree from New York University, and he was created Archdeacon (Eastern Rite) honoris causa in 1938. His special interest is philosophy. His publications include, "Classic Pagan References to Christianity," "Service of Music to Religion," "Jesus in Pagan Texts" and "Metropolitan Messages." Address: 1357 Geary, San Francisco, California.

BRUNER, WILLIAM EVANS, Professor Emeritus of Ophthalmology, Western Reserve University, was born at Columbus, Pa., January 8, 1866, son of Abram and Sarah Jane (Breneman) Bruner. He was educated at Wesleyan University, A.B. 1888, A.M. 1891 and Sc.D., and at University of Pennsylvania, M.D. 1891. He was married in 1897 to Lydia S. Clark (deceased 1941), and they have two sons: William E., Jr. (deceased), and Clark E. Dr. Bruner was assistant in diseases of eye at Western Reserve University from 1895 to 1897; assistant in ophthalmology from 1897 to 1900; demonstrator in ophthalmology from 1900 to 1910; lecturer from 1910 to 1912; Clinical Professor from 1912 to 1915, and Professor from 1915 to 1936, when he became Professor Emeritus. He was visiting ophthalmologist to St. Vincent's Hospital, University Hospitals, etc. He is a member of American Ophthalmological Society, American Academy of Ophthalmology and Oto-Laryngology, American College of Surgeons, Ohio State Medical Society, American Medical Assn., Cleveland Academy of Medicine (former President), Cleveland Medical Library Assn. (former Treasurer, former President and Life Trustee), Cleveland Ophthalmological Club (former President), Pasteur Club (former President). He is Trustee of Cleveland Society for Blind. His hobbies are books, fishing and photography. Dr. Bruner is author of numerous articles in ophthalmological journals, transactions of eye societies, etc. He was collaborator in American Journal of Ophthalmology from 1918 to 1924. In World War I he served as Major, M.C., U. S. Army. Residence: 13515 Shaker Blvd. Office: Guardian Bldg., Cleveland, Ohio.

BRYANT, GEORGE ARCHIE, Engineer and Builder, was born in Chicago, Ill., April 23, 1889, son of George A. and Annie (Gilfillan) Bryant, and is descended from pioneer American stock. He was educated at University of Illinois, two years. On October 26, 1914, he married Edith Abbott, and they have four children: Mrs. Margaret B. Myers, Mrs. Dorothy B. Beck, Mrs. E. Louise B. Rees and James R. Mr. Bryant has been with The Austin Co. since 1913, when he began as a field engineer and clerk. His progress through the ranks was rapid and by 1930 he had become General Sales Manager and General Manager. He has been President and General Manager since 1940, and is also a Director of the company. In addition, he is Chairman and Director of Austin Engineers Builders, Ltd. (London), and President and Director of Austin Securities Co., Ltd., Austin Realty Co., Austin Co., Ltd. (Canada), Austin Co. of California, Carnegie Medical Building Co., Upper Carnegie Building Co. and Surety Investing Co. He is a member of the Board of the East Cleveland Library, and is a member of the Chamber of Commerce. His social affiliations include the Cleveland, Cleveland Athletic, Mid-Day and Union Clubs. Residence: 1829 Wymore Ave. Office: 16112 Euclid Ave., Cleveland, Ohio.

BUCKWALTER, TRACY V., Executive, was born in Jersey Shore, Pa., April 28, 1880. He received his education in high school. He is married to the former Sari P. Gregory, and he has six sons by a former marriage: Lawrence, Emory, Theodore, Eugene, Norman and Tracy, Jr. Mr. Buckwalter entered the Pennsylvania Railroad Co. in 1900 at the Altoona (Pa.) Machine Shops. From 1906 to 1916 he was in charge of automotive engineering in the office of the General Superintendent of Motive Power of the Pennsylvania Railroad. In 1916 he joined the Timken Roller Bearing Co. as Chief Engineer, serving in this capacity until 1922, when he was elected Vice-President, which position he still holds. He is a member of The American Society of Mechanical Engineers, Society of Automotive Engineers, Army Ordnance Assn., Society of American Military Engineers, New York Railroad Club, Pittsburgh Railway Club, Western Railway Club, Southern & Southwestern Railway Club, Canadian Railway Club, Toronto Railway Club, Brackett Member of The Princeton Engineering Association, Brookside Country Club (Canton, Ohio), The Canton Club (Canton, Ohio), and the Masonic Order. He is author of "Roller-Bearing Service in Locomotive, Passenger and Freight Equipment" and co-author of "Locomotive Axle and Wheel Research," "Modern Locomotive and Axle Testing Equipment," "Locomotive Axle Testing," "Investigation of Fatigue Strength of Axles, Press-Fits, Surface Rolling and Effect of Size," "Stress Analysis of Locomotive and Other Large Axles" and "Steam Locomotive

Slipping Tests." He developed while at Altoona, the electric baggage-mail-express-freight and shop trucks which became the foundation of the industrial truck industry; introduced taxicabs in railroad passenger stations, which led to universal use of this form of private passenger transportation; designed the first internal combustion-electric locomotive tractor; built the Timken locomotive. Residence: 3100 E. Main St., Massilon, Ohio. Office: Timken Roller Bearing Co., Canton, Ohio.

BUDGE, ALFRED, Justice of Supreme Court of Idaho, was born at Providence, Utah, February 24, 1868, son of William and Eliza (Pritchert) Budge, of Scottish-English ancestry. He was educated at University of Michigan, LL.D. 1892, and honorary M.A. degree 1919. In 1942 the degree of LL.D. was conferred by University of Idaho. On July 5, 1894, he married Ella H. Hoge, and they have eight children: Alfred H., Drew W., Ina E., Ora A., Walter L., Bruce C., Harold H. and Belva A. Prominent in public life for almost fifty years, Justice Budge served as district attorney for the 5th Judicial District of Idaho from 1894 to 1898, and as county attorney for Bear Lake County, Idaho, from 1898 to 1902. He was judge of the 5th Judicial District from 1902 to 1914, since which time he has been Justice of the Supreme Court. He served as Chief Justice in 1917, 1923, 1929, 1933, 1936 and 1941. He was instructor in law school of Northwestern University in the summer of 1923, and has been nonresident instructor at University of Idaho Law School since 1930. He is chairman of the Salvation Army Advisory Board, and is a member of the Idaho State Bar Assn.; of the Council for Civilian Defense; appointed Civilian Navy Recruiter; member of Rotary Club, as well as of the Knife & Fork Club. His hobbies are hunting and fishing. Residence: 1418 Warm Springs Ave. Office: State House, Boise, Idaho.

CANTWELL, His Excellency, Most Rev. JOHN JOSEPH, D.D., Roman Catholic Archbishop of Los Angeles, was born in Limerick, Ireland, December 1, 1874, the son of Patrick and Ellen (O'Donnell) Cantwell. He was educated at Sacred Heart College, Crescent, Limerick, and at St. Patrick's College, Thurles, Ireland. Archbishop Cantwell was ordained a Roman Catholic Priest on June 18, 1899. He was Curate of the parish in Berkeley, Calif., from 1899 to 1904, during which time he founded the Newman Club at the University of California. In 1904 he was appointed Secretary to the Most Rev. Patrick J. Riordan, Archbishop of San Francisco, and in 1914 he became Vicar-General of the Archdiocese of San Francisco. In 1917 he became Bishop of Monterey and Los Angeles, and in 1922, because of the Division of the Diocese of Monterey and Los Angeles, he became Bishop of Los Angeles and San Diego. In September, 1929, he was appointed Bishop Assistant to the Papal Throne, and in 1936, when the Diocese of Los Angeles was elevated to the dignity of a Metropolitan See by Papal decree, he was named first Archbishop of Los Angeles. On December 3, 1936, he was enthroned as Archbishop of Los Angeles, with Metropolitan jurisdiction over the Dioceses of Monterey-Fresno, San Diego and Tucson, Arizona. His Excellency was awarded the Golden Rose of Tepeyac by the Bishops of Mexico for his paternal solicitude for the Mexican people who come in large numbers to this diocese. In 1931 he was made Knight Commander of the Holy Sepulcher, and in 1937 he was further honored by the Medal of Honor of the Republic of Lebanon. Archbishop Cantwell achieved national fame through his activity in the foundation and organization of the Legion of Decency, for the improvement of motion pictures. Residence: 100 Fremont Pl. Study: 714 W. Olympic Blvd., Los Angeles, Calif.

CASEY, RICHARD GARDINER, British Minister of State in the Middle East, was born August 29, 1890 in Brisbane, Australia, the son of Richard Gardiner and Evelyn Jane (Harris) Casey. He was educated at Melbourne and Cambridge Universities, from which he received his M.A. In 1926, he married Ethel Marion Sumner Ryan and they have two children: Jane and Donn. Mr. Casey was Liaison Officer between the British and Australian Governments in London from 1924 to 1930. In 1931, he was elected member of the Federal Parliament and from 1933 to 1935 served as Assistant Treasurer of the Commonwealth, serving as Treasurer from 1935 to 1939. He became Minister for Development in 1937, and in 1939 was Minister for Supply and Development, also becoming Privy Councillor. He was appointed the first Australian Minister to the United States in January, 1940. Mr. Casey enlisted in September, 1914, and served throughout the Great War, rising from Lieutenant to General Staff-Major. During the course of the war, he was awarded the D.S.O. and M.C. Residence: Mena, Cairo. Office: Minister of States Office, Cairo, Egypt.

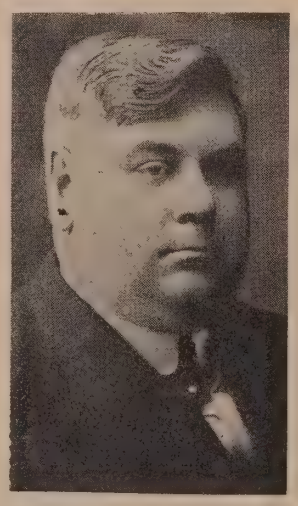

CHAMBERLAIN, WILLIAM WESSON, was born in Johnstown, N. Y., May 22, 1876, son of David W. and Catherine (Sutliff) Chamberlain. He was educated at Johnstown School. On November 22, 1898, he married Estella Forbes, and they have two sons: Everett J. and Kenneth B. Mr. Chamberlain began his business career as a newsboy in 1886. At the age of 12 he was apprenticed to the printer's trade, and in 1896-07 he was in the grocery and meat business. He was a newspaper man from 1897 to 1899, since which time he has been in the insurance business. He is a Director of the Johnstown Bank and of the Johnstown Hotel. One of Johnstown's civic leaders, Mr. Chamberlain was elected Mayor in 1920, 1922, 1924 and 1928. He is Director and Honorary Vice-President of New York State Mayors Conference. He is a Trustee of Syracuse University, Director and President of Johnstown Y.M.C.A., and Director of Fulton County Humane Society and of Johnstown Community Chest. He is a member of the Advisory Board of the Salvation Army, and is Director and Vice-President of Sir William Johnson Council of Boy Scouts. He has been a member of the Lay Conference of The Methodist Church since 1918, and has served as President since 1940. He has served as President of Saratoga District and Troy Conference, Epworth League, and was delegate to International Epworth League, Detroit, in 1920. He has served on the Administrative Board of New York State Council of Churches. He was Assessor of City of Johnstown from 1910 to 1920, and President of Camp Caroga for Boys during the same period. He is Vice-President and Director of Johnstown Historical Society. He is a member of Eagles, Moose and Odd Fellows. Residence: 17 N. William St. Office: 16 N. Market St., Johnstown, New York.

CHAPIN, EDWARD YOUNG, Honorary Chairman of the Board of American Trust and Banking Co., was born at Petersburg, Ky., October 8, 1865, son of William H. and Mary (Kelley) Chapin. He was educated at University of Cincinnati Law School, 1885-86. On April 30, 1890, he married Elise Hutcheson, and they have two children: Elise C. Moon and Edward Y., Jr. Mr. Chapin began the practice of law at Covington, Ky., in 1886, and removed to Chattanooga, Tenn., in 1887. He organized the Administration and Trust Co., Chattanooga, in 1894, and with H. S. Probasco he organized the American Trust and Banking Co., Chattanooga, in 1912. He is now Honorary Chairman of the Board of that company, and also serves as President and Director of the Administration and Trust Co. and Star Laundry, Inc. He is Vice-President and Director of Tennessee Stove Works, and is Secretary and Director of Crystal Springs Bleachery, Inc. and United Hosiery Mills. He is a Director of Cavalier Corp., East Tennessee Iron and Coal Co. and Title Guaranty and Trust Co. (member of Executive Committee). Mr. Chapin is President of The Frye Institute, Treasurer and Director of The Tuberculosis Assn. of Chattanooga, and Director of Cadek Conservatory of University of Chattanooga. He is a Trustee of Forest Hills Cemetery Assn., member of Hamilton County School Board, Chairman of Draft Board No. 4, and Vice-President and a member of the Directory of the Little Theatre. His social affiliations include the Mountain City Club, Chattanooga Golf and Country Club and the Lookout Mountain-Fairyland Club. His hobbies are plays and books. He is author of "A Harvesting of Green Fields" and of numerous booklets on banking. Residence: 24 Bluff View, Chattanooga, Tenn. Summer Home: 511 James Blvd., Signal Mountain, Tenn. Office: 736 Market St., Chattanooga, Tenn.

CLARK, ALFRED EDWARD, Lawyer, Member of firm of Clark & Clark, was born in Ontario, Canada, August 17, 1873, son of John and Mary Jane (Caldwell) Clark. He was educated at Northwestern Christian College, Minn. On March 3, 1918, he married Dehlia Wagner. Mr. Clark practiced law at Mankato, Minn., from 1897 to 1906, since which time he has been in practice at Portland, Ore. He served as Chairman of Portland Charter Commission from 1911 to 1913, and was Civil Service Commissioner from 1913 to 1915. He was a member of the Oregon Commission, 1911-14, to report revision of judicial system, procedure and pleadings in Oregon. He served in the U. S. Army in World War I as Major, Lieutenant-Colonel and Colonel. Upon leaving the Army he served as representative of War Department with Imperial Munitions Board to adjust war claims and contracts with Canada. He is a member of the United States Alien Enemy Hearing Board for Oregon. He is a member of American and Oregon Bar Assns. His social affiliations include the University, Aero, National Republican, Army & Navy and other clubs. He is author of articles and monographs on international law, war claims, sequestration of enemy property, etc. Address: Yeon Bldg., Portland, Ore.

CLARK, HAROLD TERRY, Counsellor-at-Law, was born in Derby, Conn., September 4, 1882, son of William J. and Mary Josephine (Terry) Clark. He was educated at Yale, A.B. 1903, and at Harvard, LL.B. 1906. On November 22, 1911, he married Mary E. Sanders, who died in 1936, and on April 6, 1940, he married Marie Odenkirk. He has six children: David S., Mary Ermina, John T., William S., Annie Otis and Margaret Sanders. Mr. Clark was admitted to Connecticut and Ohio Bars in 1906, to Bar of U. S. Circuit Court in 1907, and to practice before U. S. Supreme Court in 1911. He served as attorney with Squire, Sanders & Dempsey from 1906 to 1913, and was general partner in Squire, Sanders & Dempsey from 1913 to 1938, since which time he has conducted his own law office. He is President and Director of Lakeside & Marblehead RR. Co., and Secretary and Director of Cleveland City Forge Co. He is a Trustee of Society for Savings in City of Cleveland, and is a Director of Cleveland Electric Illuminating Co., Cleveland Quarries Co., Distribution Terminal Warehouse Co., Kelley Island Lime & Transport Co., Rayen Co., Cuyahoga Co., Unit-Rays Inc. and Ohio C. Barber Endowment Co. He is Chairman of the Board and Trustee of Cleveland Museum of Natural History, Chairman of Board of Control and Treasurer of The Cleveland Zoo, and Treasurer and Trustee of Cleveland Protestant Orphan Asylum. He is Vice-President and Trustee of Hanna Fund and of The John Huntington Benevolent Trust, and Cleveland Society for the Blind, and Secretary and Trustee of The John Huntington Art & Polytechnic Trust, The John

Huntington Polytechnic Institute, Horace Kelley Art Foundation and Western Reserve Academy. He is a Trustee of Cleveland Museum of Art, Hinman B. Hurlbut Fund, Cleveland School of Art, The Regional Assn., Karamu House, Western Reserve Historical Society, Dunham Tavern (Historical Museum), American Foundation for the Blind and Cleveland Hostel Council. Mr. Clark is a member of Distribution Committee of The Cleveland Foundation and of the Citizens Library Committee of Ohio. He is a member of American Bar Assn., Cleveland Bar Assn. (Vice-President 1922) and Cleveland Chamber of Commerce (Director 1936-39) and Phi Beta Kappa. His social affiliations include the University (President 1922), Union and Mid-Day Clubs, Cleveland, and Yale Club of New York. His hobby is natural history. His publications include: The William Terry Touch Alphabet for Use by the Deaf and by the Deaf-and-Blind, 1st ed. 1916, 2nd ed. 1917; Talking Gloves for the Deaf and Blind, Their value to Men Injured in the World War, 1917; The Yale of the West, 1927; The Cleveland Educational Group Plan, 1928; Episodes of Amundsen-Ellsworth Arctic Flights, 1928; Inspiration — The Story Back of Lincoln Ellsworth's Polar Achievements, 1929; The Educational Museum of the Cleveland Public Schools, 1931; Talking Gloves, 1931, World War II edition, 1942, and foreword to "Search," by Lincoln Ellsworth, 1932. In World War I, Mr. Clark became assistant to Bernard M. Baruch, Chairman of War Industries Board, with whom he went to Paris Peace Conference in 1919. He was decorated with Order of Leopold I by Albert, King of Belgians. In World War II he is active in all defense and relief movements. Residence: 2919 Fairmount Blvd., Cleveland Heights, Ohio. Office: Union Commerce Bldg., Cleveland, Ohio.

CLOWES, GEORGE HENRY ALEXANDER, Director of Research, Eli Lilly and Co., was born in Ipswich, Suffolk, England, August 27, 1877, son of Josiah P. and Ellen (Seppings) Clowes. He was educated at Royal College of Science, London, 1895-09; Gottingen University, Ph.D. 1897-99; Pasteur Institute, Paris, 1899-1900; University College, London, 1900, and Berlin University, 1906-07. The honorary degree of Sc.D. was conferred by Butler University, and LL.D. by Wabash College. On June 10, 1910, he married Edith W. Hinkel, and they have two sons: George H. A., Jr., and Allen W. Dr. Clowes served as Director of Chemical Department, State Institute for the Study of Malignant Diseases, Buffalo, N. Y., from 1900 to 1918, and was in Chemical Warfare Service, U. S. Army, Washington, D. C., in 1918-19, since which time he has been in his present post. He is a member of American Chemical Society, English Chemical Society, American Society of Biological Chemists, American Assn. for Cancer Research (former President), Society for Experimental Biology and Medicine, American Assn. for Advancement of Science, American Assn. of Pathology and Bacteriology, American Assn. of Immunologists, American Society of Tropical Medicine, Society for Study of Asthma and Allied Conditions, Assn. for Study of Internal Secretions, etc. He is a Trustee of Marine Biological Laboratory, Woods Hole, Mass., and a Director of Jackson Memorial Laboratory. Active in civic affairs, Dr. Clowes is a member of Indiana State Symphony Society (Vice-President, 1938, 1939, 1940, President 1940, 1941), Herron Art Institute (Vice-President 1934-42) and Indianapolis Literary Society (President 1937, 1938). His social affiliations include Scientech Club, Cosmos Club, Chemists Club, Indianapolis Athletic Club, University Club of Indianapolis, Meridian Hills Country Club, Woodstock Club and Woods Hole Golf Club. He is greatly interested in art and has a notable collection of pictures. Dr. Clowes has published over 150 papers on scientific subjects, principally in the fields of cancer research; cell metabolism; pretoplasmic equilibrium; hay fever and other sensitization phenomena; war gases and their mode of action; emulsions, jellies and interfacial surface films, particularly those containing sterols and carcinogenic polycyclic hydrocarbons. Residence: 3744 Spring Hollow Rd., Golden Hill. Office: 740 South Alabama St., Indianapolis, Ind.

COFFEY, WALTER CASTELLA, President of University of Minnesota, was born at Hartsville, Ind., February 1, 1876, son of Calvin A. and Josephine (Simmonds) Coffey. He was educated at Hartsville (Ind.) College, 1892-93; Franklin College, 1897-98, 1900-01; Indiana University, spring term, 1899, and University of Illinois, B.S. 1906, M.S. 1909. He studied animal husbandry in England, Scotland, Germany and France in 1909-10. On August 14, 1907, he married Jennie C. Lardner, and they have two sons: Lardner A. and Walter C. Mr. Coffey was instructor in animal husbandry at University of Illinois in 1906-07, Assistant Professor from 1911 to 1913, and Professor of sheep and meat from 1913 to 1921. He was Dean and Director of Department of Agriculture at University of Minnesota from 1921 to 1941, and Acting President from July to November, 1941, since which time he has been President. He is also Chairman of the Board and Federal Reserve Agent and Class C Director of Federal Reserve Bank of Minneapolis. He is Chairman of Conference on Factors which Influence Quality and Palatability of Meats (an informal organization of the U. S. Department of Agriculture and cooperating experiment stations). He is President and Chairman of the Executive Committee, Conference for the Prevention of Grain Rust. He is President of the National Dairy Council, Twin City Unit, and is a Director of Flax Institute of United States. He was special agent of the Federal Tariff Board in 1911. He is expert in sheep husbandry to U. S. Department of Agriculture. He was a member of President Coolidge's Agricultural Conference. He is a member of the Board of Directors of Minnesota Rural Rehabilitation Corp., and of International Livestock Exposition. He is a Trustee of Hamline University, a member of Board of Education of the Methodist Church, and is a member of the Board of Directors and of the Executive Committee of Nutrition Foundation. He is a member of Assn. of Land-Grant Colleges and Universities (Executive Committee 1940-43, Vice-President 1940), St. Paul-Minneapolis Committee on Foreign Relations, Minnesota Safety Council (Advisory Committee), American Assn. for Advancement of Science, American Society of Animal Production, Minneapolis Civic and Commerce Assn., Minnesota Historical Society, Minnesota State Agricultural Society, Minneapolis Public Library (Director) and Minneapolis Society of Fine Arts (Trustee). He is a member of War Defense Chest of Minneapolis and Hennepin County, Inc., a member of State Advisory Council of USO War Fund Committee and was first State Chairman for Minnesota of USO for National Defense, Inc., and a member of the Advisory Committee on Officer Procurement and Training in the Colleges (by request of Navy Department). He is an honorary member of the St. Paul Rotary Club. His social affiliations include the Campus Club (University of Minnesota), Automobile Club of Minneapolis, Minneapolis Club, Informal Club of St. Paul and the Minikahda Club. He is author of Productive Sheep Husbandry, 1918, revised 1929, and co-author of Livestock Enterprises, 1928. Residence: 1005 S.E. 5th St., Minneapolis, Minn.

COMSTOCK, ADA LOUISE, President of Radcliffe College, was born in Moorhead, Minn., December 11, 1876, son of Solomon G. and Sarah A. (Ball) Comstock. She was educated at University of Minnesota, 1892-94; Smith College, B.L. 1897; State Normal School, Moorhead, Minn., diploma 1898, and at Columbia University, M.A. 1899. The degree of Litt.D. was conferred by Mount Holyoke College in 1912; L.H.D. by Smith College in 1922, and LL.D. by Michigan in 1921, Boston in 1923, Rochester in 1924, Maine in 1925, Brown in 1934, Minnesota in 1936, Goucher, Western Reserve and Williams in 1938, and Skidmore in 1942. Dr. Comstock was a member of the faculty of University of Minnesota until 1912, serving latterly as Dean of Women. She was Dean of Smith College from 1912 to 1923, since which time she has been President of Radcliffe College. She is a member of Corporation of Beaver Country Day School, Cambridge Hospital, International Institute for Girls in Spain and Simmons College. She is a Trustee of Brimmer-May School, Concord Academy, Smith College and of Teachers Insurance and Annuity Assn. of America, Inc. She is a member of Bureau of International Research (Harvard and Radcliffe); Executive Committee of College Entrance Board of New York; Advisory Board of Department of Education of Commonwealth of Massachusetts; Boston Council, Foreign Policy Assn.; American Council, Institute of Pacific Relations (Vice-Chairman and Trustee); Massachusetts Trustees of Public Reservations; Advisory Committee to National Broadcasting Co.; Advisory Committee of School of Nursing, Peter Bent Brigham Hospital, etc. She is a member of American Assn. of University Women (President 1921-23), American Women's Assn. (honorary), Faculty Club of Cambridge (honorary), Cosmopolitan Club of New York, College Club (honorary), and Chilton Club, Boston. Active in war work, Dr. Comstock is a member of the Massachusetts Committee on Public Safety and of the sub-committee on Women's Activities, and of the Steering Committee and Committee on Post-War Settlements, Committee on American Defense, Harvard Group. She is a member of the Cambridge Committee of Public Safety and of the Municipal Defense Board, and is Chairman of the Women's Division of Cambridge Committee on Public Safety, and is a member of the Advisory Educational Council to the Chief of Navy Personnel, Washington, D. C. Residence: 76 Brattle St., Cambridge, Mass.

CONANT, GORDON DANIEL, Premier of Ontario, Canada, was born January 11, 1885, in Oshawa, Ontario; the son of Thomas and Margaret (Gifford) Conant. He was educated at the University of Toronto, B.A. 1895, LL.B. 1912. He married Verna R. Smith in 1913, and has two sons. He was called to the Bar of Ontario in 1912 and has since been engaged in the practice of law in Oshawa. He was created King's Counsel in 1933. He served as Reeve of Oshawa, 1914-15; Mayor of Oshawa, 1915-16; Chairman, Board of Water Commissioners, 1922-23. He became President of the Oshawa General Hospital in 1926. In 1930-31 he was a member of the Oshawa Public Utilities Commission, and also served as President of the Oshawa Chamber of Commerce. He was Crown Attorney for the County of Ontario. In 1937 he was elected to the Legislature. He served as Attorney General of Ontario until October, 1942, when, upon the resignation of Premier Mitchell F. Hepburn, he became Premier of Ontario. Residence: Buena Vista, Oshawa, Ontario, Canada.

CONNICK, CHARLES J., Master Craftsman in Stained Glass, was born at Springsboro, Pa., September 27, 1875, son of George Herbert and Mina Mirilla (Trainer) Connick. He studied life drawing in night classes in Pittsburgh from 1895 to 1900, and was student of Boston Art Club and Copley Society from 1900 to 1909; did research and study of old glass in England and France in 1910, 22, 25, 28, 31 and 35. In 1920 he married Mabel Rebecca Coombs. Mr. Connick worked as designer in Pittsburgh, New York and Boston from 1895 to 1911. Since 1913 he has been in business on his own account as designer and worker in

stained glass and is President and Treasurer of Charles J. Connick, Inc. Important windows designed and made by him include: Cathedral of St. John the Divine; St. Patrick's Cathedral; Church of St. Vincent Ferrer, New York; Chapel of Princeton University; Heinz Memorial Chapel at University of Pittsburgh; Grace Cathedral and Chapel of Grace St. Dominic's Church, San Francisco; Cathedral of St. Paul; House of Hope Presbyterian Church, and St. John's Church, Minneapolis, Minn.; St. Mark's Cathedral and Hennepin Ave. Methodist Church, Minneapolis, Minn.; St. Clement's Church, Philadelphia; First Baptist Church, Malden, Mass.; Chapel of Massachusetts General Hospital, Boston; Forest Lawn Memorial Park, Glendale, Calif.; Father Flanagan's Home, Episcopal Church of Saint Margaret, Mary and St. Cecilia's Cathedral, Omaha, Nebraska; the United States Naval Air Station Chapels, Florida; and American Church, Paris, France. He was awarded Gold Medal of San Francisco Exposition, 1915; Logan Medal, Chicago, 1917-21; Arts and Crafts Medal, Boston, 1920; Medal of American Institute of Architects, 1925. The honorary degree of Master of Fine Arts was conferred by Princeton in 1932, and Doctor of Fine Arts by Boston University in 1938. He was delegate of the American Commission to study Paris Exposition in 1925. He is a Fellow of American Academy of Arts and Sciences, and is an honorary member of American Institute of Architects and of Boston Society of Architects. He is a member of Poetry Society (New York), Arts and Crafts Society (President 1934-39), Copley Society, Mediaeval Academy of America, Stained Glass Assn. of America (President 1931-39), and Early American Glass Club. His social affiliations include Century Assn., New York; Boston City Club, Art Club, Architectural Club, Examiner Club and Boston Authors Club. He is author of series of articles entitled "Windows of Old France," International Studio, 1924, and of the book, "Adventures in Light and Color," 1937, as well as articles in art, architectural and ecclesiastical publications. Residence: 70 Hull St., Newtonville, Mass. Office: 9 Harcourt St., Boston, Mass.

COX, OSCAR SYDNEY, Assistant Solicitor-General of the United States, was born at Portland, Me., December 3, 1905, son of Jacob and [illegible]. He was educated at Massachusetts Institute of Technology (highest honors), 1923-24; Yale College, Ph.B. 1927, and Yale Law School, LL.B. 1929. On April 9, 1934, he married Louise B. Black, and they have two sons: Warren and Peter. Mr. Cox began the practice of law in 1929, and was associated with Cadwalader, Wickersham & Taft until 1934. He was Assistant Corporation Counsel in Charge of Taxes, New York City, from 1934 to 1938. He served as Assistant to the General Counsel of the Treasury from 1938 to 1941, since which time he has served as General Counsel of Lend-Lease and of Office for Emergency Management. He has also been Assistant Solicitor-General since 1942. He is a Director of the government corporation, Cargoes, Inc. He is a member of the Yale Club of Washington, Phi Beta Kappa and Order of Coif. Residence: 82 Park Ave., Portland, Maine. Office: Department of Justice, Washington, D. C.

CROTHERS, GEORGE EDWARD, Attorney-at-Law, was born at Wapello, Iowa, May 27, 1870, son of John and Margaret Jane (Fair) Crothers. He was educated at Stanford University, A.B., A.M. On March 23, 1911, he married Elizabeth Mills, who died in 1920. Judge Crothers began the practice of law in 1896. Prominent in business, from 1905 to 1909 he was President of Monterey County Water Works and Director of numerous companies. Previously he had served as President of People's Telephone Co. of San Jose from 1896 to 1898. He was Vice-President Western State Life Insurance Co. from 1911 to 1929. He was Judge of the Superior Court of San Francisco from 1913 to 1921. He was Trustee and author of legislation and grants for the rectification of the founding and endowment of Stanford University. He is now a Director of North American Investment Co. and Commonwealth Insurance Co. Residence: 1000 California St. Office: 315 Montgomery St., San Francisco, Calif.

CROWLEY, LEO THOMAS, Alien Property Custodian, Chairman of FDIC, and Chairman and President of Standard Gas & Electric Co., was born at Milton Junction, Wis., August 15, 1889, son of Thomas F. and Catherine (Ryan) Crowley. He was educated at University of Wisconsin, and received the degree of LL.D. from Marquette. Mr. Crowley was elected President of General Paper & Supply Co., in 1921. He served as President of State Bank of Wisconsin from 1928 to 1932, and has been Chairman and President of Standard Gas & Electric Co. since 1939. He was Chairman of Banking Review Board of State of Wisconsin in 1933 and 1934, and has been Chairman of FDIC since 1934, and Alien Property Custodian since 1942. Mr. Crowley has been Director of Pan American Airways and of several utility companies for many years. His social affiliations include the Madison and Metropolitan Clubs, New York. Residence: 1110 Edgewood Ave., Madison, Wis. Office: National Press Bldg., Washington, D. C.

CURIE, EVE DENISE, Writer and Lecturer, was born in Paris, France, December 6, 1904, daughter of Pierre and Marie (Sklodowska) Curie. She was educated at College Sevigne, Paris, where she received degrees in science and philosophy, and holds honorary degrees from University of Rochester, Mills College and Troy College. Mlle. Curie served in French Ministry of Information from September, 1939. She left France for England after French capitulation and worked for the Fighting French Movement of General Charles de Gaulle, in private capacity. She was denationalized by the Vichy Government, which also withdrew from her her Legion of Honor. Nazi authorities have banned her writings not only throughout all of France, but in every Nazi controlled territory in the world. Mlle. Curie lived in London during the blitzkrieg, broadcasting on BBC to the French. She came to the United States in January, 1941, for her third coast to coast lecture tour in this country. In 1941-42 she was special war correspondent of Herald Tribune Syndicate and Allied Newspapers, London, to battlefields of the war. This took her on 40,000 miles itinerary from New York to Africa, Lybia, Syria, Persia, Russia, India, Burma and China. She has written a book about this trip, to be called "Journey Among Warriors." Her biography of her mother, was published in the United States in 1937, and in 24 editions in other countries. The book was chosen by Literary Guild, Book of the Month, Scientific Book of the Month and Junior Guild, and won award as "Best Non-Fiction Book of 1937." Address Doubleday Doran, 14 W. 49th St., New York, N. Y.

CURTIS, WINTERTON CONWAY, Dean of College of Arts and Science, and Professor of Zoology, University of Missouri, was born in Richmond, Me., November 4, 1875, son of William C. and Fanny Mary (Norton) Curtis. He is descended on father's side from the widow, Elizabeth Curtis, one of the earliest settlers of Stratford, Conn., and from other early families of Western Connecticut exclusively; on mother's side he is descended from John Norton, an early settler of Eastport, Maine, and from other early families of Massachusetts. He was educated at Williams, A.B. 1897, A.M. 1898, Sc.D. 1934, and at Johns Hopkins, Ph.D. 1901. On September 5, 1902, he married Marion Hitchcock Peck, and they have one son, William D. Dr. Curtis was instructor on staff of Marine Biological Laboratory, Woods Hole, Mass., from 1899 to 1903, and was in charge of invertebrate course from 1908 to 1911. He was instructor in zoology at University of Missouri from 1901 to 1904, Assistant Professor from 1904 to 1908, since which time he has been Professor. He was Chairman of this department 1923-39. He was Acting Dean of College of Arts and Science in 1939, and has been Dean since 1940. He also served as scientific assistant to U. S. Bureau of Fisheries from 1907 to 1910. He was Visiting Professor at Keio University, Tokio, Japan in 1932-33. In 1925 he served as expert witness at the Scopes trial, Dayton, Tenn. Dr. Curtis is a member of American Society of Zoologists (Secretary 1913, President 1932), American Society of Naturalists, American Assn. of University Professors, Union of American Biological Societies (President 1931-35), and Fellow American Assn. Advancement of Science (Vice-President Section F, Zoology, 19[illegible]). He was a member of National Research Council (Division of Biology and Agriculture) from 1924 to 1938, and served as Chairman of that division in 1930-31. He was a member of the Executive Board from 1935 to 1938, and Chairman of Committee on Radiation from 19[illegible] to 1935. He is a Trustee of Marine Biological Laboratory, Woods Hole, Mass. He is a member of Phi Beta Kappa, Sigma Xi, Phi Gamma Delta and the Faculty Club. He is author of the authoritative publications: Science and Human Affairs, 1922; Laboratory Directions in General Zoology, 1939; Textbook of General Zoology, 1938 (both of latter with Mary J. Guthrie). He is also author of various technical publications on regeneration, cestoda, unionidae, and effects of radiation upon animals. Residence: 210 Westmount Ave., Columbia, Mo.

DANIELSON, WILMOT ALFRED, Brigadier-General, United States Army, was born in Des Moines, Ia., July 25, 1884, son of Alfred and Emma Charlotte (Gustafson) Danielson. He was educated at Iowa State College, B.S. in E.E., 1907, and at Massachusetts Institute of Technology, M.S. 1926. In 1911 he married Sybil Lenter, and in 1938 he married Gertrude Bechtel. He has two children: Mrs. Emma Louise Paulson and William Karth (adopted). General Danielson began as an apprentice with General Electric Co. in 1907-08, and was electrical engineer and Assistant General Manager of Olympic Power Co. in 1914-15. He served in the Iowa National Guard from 1905 to 1908, and was Lieutenant in the Coast Artillery Corps from 1908 to 1913. He was recommissioned in 1916, and has served in Coast Artillery, Field Artillery, Inspector General's Department and Quartermaster Corps as captain, major, lieutenant-colonel, colonel and brigadier-general, covering service in France, Philippine Islands, Alaska and Panama. He was in charge of the $90,000,000 defense program in Panama Canal Zone from 1939 to 1942, and is now Commanding General of Memphis Quartermaster Depot. He has specialized in air field development for more than 20 years. He is a member of American Institute of Electrical Engineers, American Society of Heating and Ventilating Engineers (Chairman of Research Commission 1936-37), Society of Military Engineers, Rotary International (honorary), Military Order of World War, American Legion, etc. He is a member of the Executive Board of Chickasaw Council, Boy Scouts of America, Memphis, Tenn. His social affiliations include the Army & Navy Country Club, Washington, D. C., and the Army & Navy Club, Manila, P. I. His favorite sports are golf, hunting and fishing. Residence: [illegible] S. Parkway, E. Office: Memphis Quartermaster Depot, Memphis, Tennessee.

DELANO, FREDERIC ADRIAN, Consulting Engineer, Chairman of National Resources Planning Board, was born in Hong Kong, China, September 10, 1863, son of Warren and Catherine (Lyman) Delano. He is a direct descendant [illegible]

to Plymouth, Mass., in the ship "Fortune" in 1621. He was educated at Harvard University, A.B. 1885. On November 22, 1888, he married Matilda A. Peasley, and they have two daughters: Mrs. Alexander G. Grant and Mrs. J. L. Houghteling. Mr. Delano began as an engineer in service of C.B. & Q. RR. in 1885, and resigned as General Manager in 1905. He was President of Wheeling & Lake Erie RR. Co. and of Wabash-Pittsburgh Terminal Railway Co. from 1905 to 1908. He was 1st Vice-President of Wabash Railroad in May, 1905, and President from September, 1905 to 1911, when he became one of the Receivers until 1913. He was President of C.I. &L. (Monon) Railway Co. in 1913-14, and retired to accept membership in the Federal Reserve Board for six-year term, and was Vice-Governor for two years. He resigned in June, 1918, to enter the Army. He was commissioned Major, Engineer Corps, in 1918, and was promoted to Lieutenant-Colonel in October, 1918, and Colonel, Transportation and Engineer Corps, 1919, and retired in October, 1919 to the Reserve Corps. He was awarded D.S.M. for service in France, and was decorated Legion of Honor (France). He was appointed Receiver by Supreme Court of United States in Red River Boundary Case, Oklahoma vs. Texas, U. S. intervenor, serving for 5 years, 1920-25. He served as Chairman of International Commission of League of Nations on inquiry into production of opium and possible substitution of other crops or industries in 1926-27. He is a Regent of Smithsonian Institution, and was Chairman of National Capital Park and Planning Commission from 1926 to 1942. He is Chairman of American Planning and Civic Assn., of Washington National Monument Society and of Advisory Council to National Arboretum. He is a Trustee of Columbia Institution for the Deaf, Carnegie Institution of Washington and of Carnegie Endowment for International Peace. His social affiliations include the University Club, Chicago; Harvard Club, New York, and the Metropolitan, Harvard and Cosmos Clubs, Washington, D. C. His hobby is city planning. Residence: 2400 16th St. Office: State Department Building, Washington, District of Columbia.

DELAPLAINE, EDWARD SCHLEY, Associate Judge of the Court of Appeals of Maryland, was born in Frederick, Md., October 6, 1893, son of William T. and Fannie (Birely) Delaplaine. He was educated at Washington and Lee University, B.A., 1913; Washington and Lee University Law School, 1913-14, and University of Maryland Law School, 1914-15. He was an instructor at Washington and Lee University in 1913-14. He was admitted to the Maryland Bar in 1915 and practiced law in Frederick until 1938. Twice elected to the Maryland House of Delegates, he served in the sessions of 1916, 1917, and 1918 ,and was Chairman of the Committee on Amendments to the Constitution of the State in 1918. He was a member of the State Councils Section, Council of National Defense, in Washington in 1918. He served as City Attorney of Frederick from 1919 to 1922, and in 1920 codified the Frederick City Code. He was admitted to practice before the Supreme Court of the United States in 1932. He served as United States Conciliation Commissioner from 1934 to 1938. He was Counsel to Board of Supervisors of Elections of Frederick County from 1935 to 1938, and Counsel to Board of County Commissioners of Frederick County during the same period. He was appointed by Governor Nice as Chief Judge of the Sixth Judicial Circuit and Associate Judge of the Court of Appeals of Maryland on December 5, 1938, to serve until the election in 1942. Active in civic and patriotic affairs, Judge Delaplaine is a member of the National Society of Sons of the American Revolution (President of Sergt. Lawrence Everhart Chapter, 1926-28), Maryland Historical Society, and Star Spangled Banner Flag House Assn., Baltimore. He was Chairman of the Frederick County Committee, European Relief Council, in 1921, Secretary of Frederick County Chapter, American Red Cross, from 1921 to 1938, and Treasurer of Frederick Chapter, Wakefield National Memorial Foundation, in 1926-27. He was a member of the Maryland Tercentenary Commission from 1927 to 1934. He has been President of Roger Brooke Taney Home, Inc., since 1929, and Treasurer of Roger Brooke Taney National Memorial Foundation since 1933. He is a Trustee of C. Burr Artz Library of Frederick, and a member ex-officio of Board of Visitors and Governors of St. John's College, Annapolis. Judge Delaplaine is a member of the Maryland State Bar Assn., American Bar Assn., and American Judicature Society. He is a member of Phi Beta Kappa, Delta Sigma Rho and Omicron Delta Kappa (honorary, 1939). He is the author of: Roger B. Taney: His Career as a Lawyer, 1918; The Life of Thomas Johnson, 1927; and Francis Scott Key, Life and Times, 1937. He is a contributor to the Dictionary of American Biography and the Dictionary of American History. Residence: 308 Upper College Terrace, Frederick, Md. Offices: Court House, Frederick, Md., 25 Court St., Frederick, Md., and Court of Appeals Building, Annapolis, Md.

DERAMUS, WILLIAM NEAL, President of Kansas City Southern and Louisiana & Arkansas Railway Companies, was born at Coopers, Ala., March 25, 1888, son of William N. and Josephine (Flynn) Deramus. He has a Common School education. He is married to Lucile Ione Nicholas, and they have one son, William Neal, III. Mr. Deramus began as a telegraph operator on the L. & N. Railway in 1903. He was operator on the A.C.L. Railway and Southern Railway in 1906, and dispatcher for the latter in 1907. He joined the Kansas City Southern as operator in 1909, and rose to the post of General Manager in the short space of 19 years. He served as Vice-President and General Manager from 1934 to 1939, and as Executive Vice-President from 1939 to 1941, since which time he has been President and Director. He is also President and Director of Louisiana & Arkansas Railway Co., and is a Director of City National Bank and Trust Co. Residence: 6109 McGee St. Office: 114 W. 11th St., Kansas City, Mo.

DIAMANTOPOULOS, CIMON, Ambassador Extraordinary and Plenipotentiary of Greece to the United States, was born in 1886, in Athens, Greece, the son of Georges and Maria Diamantopoulos. He received his Doctor of Law degree and graduated from the School of Political Science of Paris. His Excellency began his diplomatic career in 1910 in the Ministry of Foreign Affairs in Athens as an Attaché. He was Secretary of Legations in many countries, becoming Charge d'Affairs in Belgrade in 1919; Consul General of Greece at Istambul, Turkey, 1924; head of the Press Bureau, Athens, 1930. He became Minister to Albania, 1932; Minister to Bulgaria, 1935; Envoy Extraordinary and Minister Plenipotentiary to Washington, 1940. He has been Ambassador Extraordinary and Plenipotentiary to Washington since 1942. Address: Royal Greek Embassy, Washington, D. C.

DOUGLAS, DONALD WILLS, President of Douglas Aircraft Co., Inc., was born in Brooklyn, N. Y., April 6, 1892, son of William E. and Dorothy (Locker) Douglas. He was educated at United States Naval Academy, 1909-12, and at Massachusetts Institute of Technology, B.S. 1914. On June 5, 1916, he married Charlotte Ogg, and they have five children: Donald W., II, William E., Barbara Jean, James S. and Malcolm A. Mr. Douglas served as assistant in aeronautical engineering at M. I. T. in 1914. He was consultant to Connecticut Aircraft Co., in 1915, and chief engineer of Glenn L. Martin Co., Los Angeles, in 1916. He served as civilian aeronautical engineer to U. S. Signal Corps in 1916-17, and as chief engineer of Glenn L. Martin Co., Cleveland, from 1917 to 1920. He was President of The Douglas Co. from 1920 to 1928, since which time he has been President of Douglas Aircraft Co., Inc. He is also Chairman of the Board of Douglas Oil & Refining Co., and a Director of Farmers and Merchants Bank, Los Angeles. In 1942 he was elected President of Aircraft War Production Council, Inc. He is a member of Institute of Aeronautical Sciences. His social affiliations include the Santa Monica Athletic, Los Angeles Athletic, Los Angeles Yacht, Bel Air Bay, Pacific Coast and California Yacht clubs. His hobbies are boat design and building, bagpipe playing and deep water sailing and fishing. Residence 1433 San Vincente Blvd. Office: 3000 Ocean Park Blvd., Santa Monica, California.

DUSHMAN, SAUL, Assistant Director of Research Laboratory, General Electric Co., was born in Rostov, Russia, July 12, 1883, son of Samuel and Olga (Horowitz) Dushman. He was educated at University of Toronto, B.A. 1904, Ph.D. 1912. On May 1, 1907, he married Amelia Gurofsky, who died in 1912, and on June 28, 1914, he married Anna Leff. He has one daughter, Beulah. Dr. Dushman was instructor in University of Toronto from 1904 to 1909, and lecturer from 1909 to 1912, when he joined General Electric. Dr. Dushman is a member of American Chemical Society, American Physical Society, Optical Society of America, American Institute of Electrical Engineers, American Assn. for Advancement of Science and American Society for Metals. He is a member of the Advisory Council in Physics at Princeton University. In 1940 the degree of Sc.D. was conferred by Union College. His publications include: High Vacuum, 1923; Elements of Quantum Mechanics, 1938, and a number of papers in scientific journals, etc. Residence: 21 Sunnyside Rd., Scotia, N. Y. Office: Schenectady, N. Y.

EDER, PHANOR JAMES, Lawyer, was born at Palmira, Colombia, December 11, 1880, son of James M. and Lizzie (Benjamin) Eder. He was special student at University of Liege, Belgium, 1897-98, and took his B.A. degree at College of City of New York in 1900, and his LL.B. degree at Harvard in 1903. On April 21, 1909, he married Violet Lindo, and they have two children: Linda Jamieson and James. Mr. Eder has been engaged in the practice of law since 1903, specializing in corporation and Latin-American matters. He is a member of Hardin, Hess and Eder, and a director of several corporations doing business in Latin-America. From 1917 to 1922 he was also Secretary and Vice-President of Mercantile Bank of the Americas. He was official delegate of Colombia to the Fourth Pan-American Congress, Washington, D. C., in 1916. He is a Director of the Pan-American Society, and is a member of American Foreign Law Assn., American and New York State Bar Assn., Assn. of Bar of City of New York, New York County Lawyers Assn., International Law Assn., Academy of Political Science, Society of Medical Jurisprudence, Société de Legislation Comparée, Phi Kappa Sigma and Colombian Academy of Jurisprudence (honorary member). His social affiliations include The Lawyers, Harvard, Explorers and Town Hall Clubs, New York; University Club, Washington, D. C., and Authors Club, London, England. Mr. Eder was reviser of Commercial Laws of Switzerland, 1917, and is author of The Mining Laws of the Republic of Colombia, 1912; Colombia (in South America series), 1913, and Foreign and Home Law, 1916, and numerous articles in periodicals. Residence: 29 Washington Sq. West, New York, N. Y., and Stormville, Dutchess County, N. Y. Office: 74 Trinity Pl., New York, New York.

EDWARDS, LOREN M., D.D., Minister, was born at Rising Sun, Ind., November 14, 1877, son of Rev. Charles C. and Belle (McClain) Edwards. He was educated at Evansville College, A.B.; Drew Theological Seminary, B.D., and at United Free Church College, Glasgow, Scotland. The degree of D.D. was conferred by DePauw University. On September 14, 1905, he married Florence Sargent, and they have one son, Rev. Justin S., Captain Chaplain, U.S.A. Dr. Edwards served pastorates in Indiana for 18 years. He then was pastor of Grace Methodist Church, Baltimore, from 1917 to 1920; Trinity Methodist Church, Denver, from 1920 to 1932; Grace Methodist Church, St. Louis, 1932 to 1937, and First Methodist Church, Colorado Springs, from 1937 to 1941, when he became Pastor at First Methodist Church, Newton, Iowa. He was a member of the General

Conference of The Methodist Church in 1928, 1932, 1936 and 1940, and has been a member of the General Commission of World Service and Finance of The Methodist Church since 1925. He is a Rotarian and Mason (32°), and is a member of Chamber of Commerce and Newton Country Club. He is interested in old Methodist disciplines, and his hobby is golf. His publications include: Every Church Its Own Evangelist; The Spectrum of Religion and What Is Left of the Apostle's Creed (books), and a book of poems. Address: 209 N. 2nd Ave., E., Newton, Iowa.

EISENHOWER, Lieutenant-General DWIGHT D., Commander of the Allied Forces in North Africa, was born in 1890. An expert on tank warfare, he is a licensed pilot. He served as Chief of Staff to General Douglas MacArthur in the Philippines, where he learned how to coordinate all arms effectively. He came to London in June, 1941, to take over command of the United States forces in Europe. In November, 1942, he led the greatest invasion in history into North Africa. Address: United States War Department, Washington, District of Columbia.

ELIOT, CHARLES WILLIAM, Director of National Resources Planning Board, was born in Cambridge, Mass., November 8, 1899, son of Samuel A. and Frances S. (Hopkinson) Eliot. He was educated at Harvard, A.B. 1920, M.L.A. 1923. On October 11, 1928, he married Regina Phelps Dodge, and they have four children: Charles W., III, Carolyn [illegible], John and Lawrence [illegible]. Mr. Eliot was practicing landscape architect and city planning consultant at Boston from 1923 to 1926. He served as city planner for National Capital Park and Planning Commission, Washington, D. C., from 1926 to 1930, and as Director of Planning, Washington and environs, National Capital Park and Planning Commission, from 1930 to 1933. He was executive officer of National Planning Board, National Resources Board, National Resources Committee, from 1933 to 1939, since which time he has served as Director of National Resources Committee and National Resources Planning Board of the Executive Office of the President. He is a member of American Institute of Planners, American Society of Planning Officials, American Society of Landscape Architects, American Society for Public Administration, etc. He is a Trustee of Massachusetts Trustees of Public Reservations, and is Hancock County Trustee of Public Reservations of Maine. He is a member of the Cosmos Club, Washington, D. C. He served in the American Red Cross Ambulance Corps in Italy in 1918 and was awarded the Croce di Guerra (Italy). He was 2nd Lieutenant, F.A., O.T.S., in 1918-19. Residence: 2501 Foxhall Rd. Office: State Department Bldg., Washington, District of Columbia.

ELLIOTT, DANIEL STANLEY, W. R. Irby Professor and Head of Department of Physics, Tulane University, was born in Baltimore, Md., August 3, 1885, son of George H. and Minnie (Prinz) Elliott. He was educated at Johns Hopkins University, A.B. 1911, A.M. 1913, Ph.D. 1914 (Fellow in Physics 1913-14). On June 11, 1917, he married Nora A. Nilson. Dr. Elliott was instructor in physics at Georgia Institute of Technology in 1914-15. He was Assistant Professor of Physics in 1915-16, Associate Professor in 1916-17, and Acting Professor in 1917-18. He has been in his present post since 1920. He is a Fellow of American Physical Society and American Assn. for Advancement of Science. He is a member of American Assn. of Physics Teachers (Executive Committee 1938-39), Society for Promotion of Engineering Education (Council 1937-39), American Physical Society (Chairman Southeastern Section 1936), New Orleans Academy of Science (Treasurer 1933), American Assn. of Physics Teachers (Chairman Louisiana Section 1940), Gamma Alpha, Phi Kappa Phi, Omicron Delta Kappa and Kappa Delta Phi. He is interested in acoustics, electronics and physical engineering. His hobbies are photography, sound recording and symphonic music. Dr. Elliott is author of physics texts, including physics for aviators. Residence: 7922 Freret St. Office: New Orleans, La.

EURICH, ALVIN C(HRISTIAN), Lieutenant Commander, U.S.N.R., Officer-in-Charge, Standards and Curriculum Section, was born in Bay City, Mich., June 14, 1902, son of Christian H. and Hulda B. ([illegible]) Eurich. He was educated at North Central College, B.A. 1924; University of Maine, M.A. 1926; University of Michigan, 1925, and University of Minnesota, Ph.D. 1929. On June 14, 1926, he married Alice A. Albert. Dr. Eurich served as instructor at University of Maine from 1924 to 1926. He was assistant in educational psychology at University of Minnesota in 1926-27; instructor from 1927 to 1929; Assistant Director and Assistant Professor of Educational Research from 1929 to 1935; Assistant to President and Associate Professor in 1935-36, and Assistant Dean of College of Education and Professor of Educational Psychology in 1936-37. He was Professor of Education at Northwestern University in 1937-38, since which time he has been Professor of Education at Stanford University. He was Director of Consumer Division, Office of Price Administration, October and November, 1942, and is now Lieutenant Commander, U. S. N. R., Officer-in-Charge, Standards and Curriculum Section. He was Visiting Professor (summers) at Michigan, 1931; West Virginia, 1933; Stanford, 1934, and Northwestern, 1936. He served as Director of Evaluation Study, Bennington College, Vermont, from 1939 to 1941, as a Director of Guidance Survey, San Francisco Public Schools, in 1941, and as Chief of the Research and Analysis Group, Personnel Procedures Section, the Adjutant General's Office, War Department, during April and May of 1942. He served as consultant on Pennsylvania Study, Carnegie Foundation for Advancement of Teaching, 1934, and as consultant on general education and evaluation, Commission on Teacher Education, American Council on Education, 1940. He is a Fellow of American Assn. for Advancement of Science (member of Council since 1940), and of American Assn. for Applied Psychology (Secretary of Educational Section 1937-41), and is a member of American Psychological Assn. (Chairman of Committee on Examinations 1939-41), National Society for Study of Education (Chairman of Committee on General Education 1937-39), California Society of Secondary Education (Director since 1940), Curriculum Society (member of Executive Committee since 1941), Sigma Xi and Phi Delta Kappa. His social affiliations include the Commonwealth Club, San Francisco, and Cosmos Club, Washington, D. C. Dr. Eurich is author of the books: The Reading Abilities of College Students, 1931; Educational Psychology (with H. A. Carroll), 1935; The General College Curriculum as Revealed by Examinations (with others), 1937; [illegible] (with Elmer C. Wilson), 1937; [illegible] (with Elmer C. Wilson), 1938; General Education in the American College (with others), 1939; Social Education (with others), 1939; The Improvement of College Instruction (with others), 1940; and An Evaluation of Modern Education (with others), 1942. He is editor of Education Series for Farrar and Rinehart, and is co-author of Current Affairs Test (tri-annually) for "Time." Residence: 3130 Wisconsin Ave., N.W. Office: Navy Department, Bureau of Naval Personnel, Washington, District of Columbia.

FALLER, GUY W., Utilities Executive, was born at North Freedom, Wis., April 16, 1878, son of William and Georgia Delphina (Lycan) Faller. He was graduated from United States Naval Academy, 1898. On November 6, 1905, he married Celia M. Astle, and they have two children: Donald Dean and Alice Lycan. Mr. Faller was employed by the Madison Gas and Electric Co., from 1902 to 1904, and with the Denver Gas and Electric Co. from 1904 to 1913. He served as General Superintendent of City Light and Water Co. and as Secretary and Treasurer of Amarillo Street Railway Co. from 1913 to 1915, and as Vice-President and General Manager of both companies from 1915 to 1923, acting, however, as Receiver of Amarillo Street Railway Co. from 1917 to 1919. In 1923 he was Assistant Manager of Denver Gas and Electric Light Co. He was Director of Doherty Training Course from 1923 to 1930, and District Manager, Securities Department, Henry L. Doherty and Co., Denver, from 1930 to 1933. He served as Assistant Vice-President of Public Service Co. of Colorado in 1923-24, Vice-President from 1924 to 1930, and Vice-President and General Manager from 1934 to 1940, since which time he has been President, General Manager and Director. In 1933-34 he also served as District Manager of Alpha Distributors, Inc., Denver. He is a Director of Electric Advisers, Inc., Cities Service Power and Light Co., Cheyenne Light, Fuel and Power Co., Public Service Co. of Colorado. Mr. Faller is a Director of Presbyterian Hospital, Y.M.C.A., Denver Art Museum, Western Stock Show Assn., and Park Hill Improvement Assn. He is a Mason, and is a member of Veterans of Foreign Wars, United Spanish War Veterans, Elks, Denver Chamber of Commerce and Denver Rotary Club. His social affiliations include the Cherry Hills Country Club, Denver Club, Denver Country Club, Denver Athletic Club, Denver Press Club (associate member), Lakewood Country Club, Navy Wardroom Club, University Club and Wigwam Club. He served in the United States Navy from 1894 to 1903, actively participating in the Spanish-American War, Philippine Insurrection and Boxer Rebellion. Residence: 2500 Colorado Blvd. Office: Gas and Electric Building, Denver, Colo.

FARLEY, FREDERIC HENRY MORTON STANLEY, Mural and Portrait Painter, Etcher, was born at sea July 4, 1895, son of Henry (born de la Rochefoucauld) and Charlotte Gordon Bennett (Shipley) Farley. His maternal ancestors have been in all American services since pre-Revolutionary days. He was educated at Columbia University, 1913-14; University of Pennsylvania, 1920-21; The Sorbonne, Paris, B.S. 1922; Jefferson Medical College; Maryland Institute of Design; Pennsylvania Academy of Fine Arts; Academy Julien, Paris, and at Slade School of Fine Arts, London. He studied under Timothy Cole, Howard Pyle, Joseph Pennell, Leon Kroll, Augustus Johns (London), and Bernard Boutet de Monvel (Paris). On April 16, 1928, he married Aileen Beverly Bates, poetess and sculptress. Mr. Farley painted portraits of President Woodrow Wilson, Congressman Champ Clark, Congressman Lilius B. Rainey; President Joseph S. Ames and all the deans and many of the faculty of Johns Hopkins University; Governor Albert C. Ritchie, of Maryland; Field Marshal Sir Douglas Haig, and many other British and American Army

Officers. In the musical and theatrical worlds, his works include portraits of Vladimir de Pachmann, Stokowski, Rosenthal, Mme. Olga Petrova, Nazimova, Margaret Severen, and others. He recently completed four large murals for Natural History Society of Maryland. He is a member of American League of Professional Artists, Maryland Society of Friends of Art, etc. He has traveled on all continents except Australia and Japanese Islands. He is interested in etching, wood engraving and lithography, and his hobbies are compiling data on U. S. Frigate Constellation, and literary research in the field of art. Mr. Farley is author of History of the U. S. Frigate Constellation; Biography of David Edwin, Pioneer American Engraver, etc. He served as Lieutenant, Flight Commander, in Royal Flying Corps in 1914-15, and was wounded in action. He was firing officer on experimental design on 3.3" anti-aircraft shell, U. S. Arsenal, 1918-19. Address: 136 W. Read St., Baltimore, Md.

FELGAR, JAMES HUSTON, Dean Emeritus and Professor of Engineering, The College of Engineering, University of Oklahoma, was born at Stuart, Iowa, July 27, 1874, son of David and Margaret (Huston) Felgar. He was educated at University of Kansas, A.B. 1901, and at Armour (now Illinois) Institute of Technology, B.S. in M.E. 1905, M.E. 1911 and Dr.Engr. 1929. In 1906 he married Henrietta Judd. Dr. Felgar began teaching in 1893. He was instructor in mechanical engineering at Oklahoma A & M College in 1905. He was appointed instructor in mechanical engineering at University of Oklahoma in 1906, and served as Professor of mechanical engineering and Dean of College of Engineering from 1908-37, since which time he has been Professor of engineering and Dean Emeritus. Dr. Felgar is a member of Oklahoma Society of Professional Engineers (charter member), Society for Promotion of Engineering Education (Director 1921), Oklahoma Academy of Science, Phi Beta Kappa, Sigma Tau, Tau Beta Pi and Masons (32° and K. T.). He is a charter member of Norman (Oklahoma) Chamber of Commerce (Vice-President 1932-34), Norman Lions Club and Faculty Club. His hobbies are history and world affairs. Residence: 743 DeBarr Ave. Office: University of Oklahoma, Norman, Okla.

FEUCHTWANGER, LION, Author, was born in Munich, Germany, July 7, 1884. In 1912 he married Marta Loeffler. Author of many noted publications, Dr. Feuchtwanger's latest books are: The Devil in France, and Josephus and the Emperor. Address: 13827 Sunset Blvd., Pacific Palisades, California.

FLOWERS, JOHN GARLAND, College President, was born in Karnes County, October 17, 1895, son of Richard M. and Mary Frances (Butts) Flowers. He was educated at East Texas State Teachers College, A.B., and at Columbia University, A.M. 1925, Ph.D. 1932. He is married to Lora Hogan, and they have two children: Mary Frances and John G., Jr. Dr. Flowers served as public school teacher and principal, high school principal and supervising principal of village schools until 1924, with two years of world war service as educational director in army camps from 1918 to 1920. He was director of training and Professor of secondary education at State Teachers College, Commerce, Texas, from 1924 to 1927, and director of integration and Professor of education at State Teachers College, Montclair, N. J., from 1927 to 1937. He was Visiting Professor in School of Education, New York University, and in Northwestern University from 1934 to 1938, and lecturer at University of Arkansas, summer of 1937 and 1938. He was President of State Teachers College, Lock Haven, Pa., from 1937 to 1942, when he assumed his present post. He served as consultant to National Commission on Teacher Education, Northwestern University, summer of 1937. He is a member of National Education Association (life), Scholarship Society of Southern States, Phi Delta Kappa, Kappa Delta Pi, Pi Gamma Mu, National Society of College Teachers of Education, American Assn. of Teachers Colleges (Chairman of Research Committee, investigating extension services of teachers colleges), Rotary Club, Schoolmasters Assn. of New York City and Scholia Club. He is a member of Committee on Research and Program Making, National Office, Boy Scouts of America. He is author of the publications: A Manual of Observation, 1927; The Content of Student Teaching Courses Designed for the Training of Secondary Teachers Colleges, 1932, and Observation and Participation in Teaching (co-author), 1933. He was editor of the National Yearbook, Supervisor of Student Teaching, from 1934 to 1937. Address: Southwest Texas State Teachers College, San Marcos, Texas.

FOSTER, GEORGE SANFORD, Surgeon, was born in Barrington, N. H., April 20, 1882, son of George Sanford and Etta Frances (Moulton) Foster. He is a direct descendant of William the Conqueror, and a direct lineal descendant of Reginald Foster, who came from England and settled in Ipswich, Mass., in 1634. He was educated at Tufts College Medical School, M.D. cum laude, 1906, and studied at Harvard Summer School of Physical Education and at Harvard Summer School of Obstetrics. He is a Fellow of International College of Surgeons. Dr. Foster interned at Children's Hospital and Boston City Hospital, Boston, and

at Sacred Heart Hospital, Manchester, N. H. He has been in practice in Manchester since 1907. He served as surgeon and pathologist to Notre Dame Hospital from 1907 to 1925, since which time he has been surgeon to Lucy Hastings Hospital. He is also consultant surgeon to Peterboro (N.H.) Hospital. He founded and established the Clinical Laboratory and Training School for Nurses, Notre Dame Hospital, Manchester, and the Lucy Hastings Hospital, and its Training School for Nurses, Training School of Technicians and its Cancer Research Laboratory. He organized the Tumor Museum at Lucy Hastings Hospital, Northern New England Assn. for Study of Neoplastic Diseases, and schools of instruction in cancer. He is a pioneer in cancer research, and has originated two operations: extra peritoneal caesarian section and suspension of the uterus by improvised ligament. In 1930 he was winner of the Pray Prize Essay (New Hampshire Medical Society), and in the same year he was honored by Societe d'Industrie Chinique A Bale (Switzerland). He was a member of the State Board of Medical Examiners from 1914 to 1917. Dr. Foster is a member of Manchester Medical Society (former President), Hillsboro County Medical Society (former Secretary), New Hampshire Medical Society (former Delegate), American Medical Assn., New Hampshire Surgical Club, American Assn. for Study of Neoplastic Diseases: Phi Chi (former President of Delta Chapter), Clinical Congress of Surgeons of North America (Representative from New Hampshire 1908-11, Senator 1911-14), International College of Surgeons, Geneva (Fellow, member of Council and New Hampshire Regent), Military Surgeons of United States, Health Guild of America, New Hampshire Academy of Sciences, Eugene Field Society (honorary), Manchester Historical Society, Civic Music Assn., Old Residents Assn. of Manchester, Manchester Institute of Arts and Sciences, Manchester Taxpayers Assn., American Medical Edtiors and Authors Assn., American Forestry Assn., Manchester Y.M.C.A. (President), Boston Y.M.C.U. (life member), Medical Veterans of World War, Masons and Odd Fellows. His social affiliations include: University Club, Boston; Army and Navy Club, Washington, D. C.; Manchester Country Club, Manchester Bird Club (President), Mount Washington Associates, etc. Interested in ornithology, Dr. Foster is a member of National Assn. of Audubon Societies, Massachusetts Audubon Society, Wild Life Society and Northern New England Bird Banding Assn. He served as Captain M.C., U. S. Army, in World War I, and organized World War Medical Service of New Hampshire for the Federal Government. In World War II he is Lieutenant-Commander, MC - V (S), U.S.N.R.F. He is a member of Military Order of World War (Granite State Chapter Adjutant), Military Order of Foreign Wars (Adjutant New Hampshire Commandery), American Legion, New Hampshire Sons of American Revolution (Regent), Assn. of Military Surgeons of the United States, etc. He is author of the books: Health Day by Day, 919; History of Medicine in New Hampshire, 1928; Collected Papers, 1925; Qualifications of a Model Nurse, 1919; Health Day by Day, 1919; History 1933; Post-Operative Treatment, 1936; Birds and Bird Clubs, 1936; They Know Not, 1939; Why I Believe in God and Immortality, 1939; Trapping the Common Cold, 1940; Our Youth, 1941, and Our Hunches, 1942. From 1900 to 1936 Dr. Foster was holder of the Mount Washington Run Record. In 1936 he established and organized the Annual Mount Washington Run. On December 27, 1905, he married Elizabeth R. Danforth, and they have four children: Clayton R., Virginia Frances, George S., Jr., and Russell D. All three sons are in military service, World War II. Address: Manchester, N. H.

FOX, DIXON RYAN, President of Union College, was born in Potsdam, N. Y., December 7, 1887, son of James S. and Julia Anne (Dixon) Fox. Education: Potsdam Normal School, 1903-07; A.B., Columbia, 1911, A.M. 1912; Ph.D. 1917. Honorary degrees: L.H.D., Union College, 1931; Syracuse U., 1934; Litt.D., Columbia, 1935; Keuka College, 1937; Pd.D., New York State College for Teachers, 1936; LL.D., Bates College, 1934, University of Rochester, 1935, Knox, Williams and Franklin & Marshall College, 1937, Dickinson College, 1938; D.C.L., Alfred University, 1936. On June 7, 1915, he married Marian Osgood, and they have two sons: Herbert O. and Harold D. Dr. Fox was a member of the faculty of Columbia University from 1911 to 1934, serving successively as lecturer, instructor, Assistant Professor, Associate Professor and Professor of History. He has been President of Union College and Chancellor of Union University since 1934. He was Carnegie Institute research associate from 1918 to 1920. He was Director of American University Union, London, and lecturer in 18 British universities and colleges in 1927-28, and Visiting Professor of History at Yale University in 1929-30 He is a member of Phi Beta Kappa, Carnegie Foundation for Advancement of Teaching (Trustee), New York State Historical Assn. (President), Assn. of Colleges and Universities of State of New York (Chairman of Executive Committee 1938, President 1939), Conference of American Local History Societies (President 1929-30), American Historical Assn. (Chairman of Executive Committee 1934-36), American Philosophical Society, American Antiquarian Society, Massa-

chusetts Historical Society, College Presidents Committee on College Fraternities (Chairman 1937-39), Historical Society of Pennsylvania (honorary), Long Island Historical Society(honorary), New Jersey Historical Society (honorary), Johnstown Historical Society (honorary), International Rotary (honorary), Alpha Chi Rho (President 1929-32), Phi Alpha Theta, Delta Sigma Rho and Torch Club. Dr. Fox is author of the following books: Decline of the Aristocracy in Politics of New York, 1919; An Historical Atlas of the United States, 1920; An Outline of Early American History, 1922; Herbert L. Osgood, an American Scholar, 1923; Caleb Heathcote, Gentleman Colonist, 1926; Aspects of Social History (co-author), 1931; Ideas in Motion, 1935, and Yankees and Yorkers, 1940. He is editor of the books: Westchester Court Minutes (1657-1696), 1924; J. F. Cooper's New York, 1930; A Quarter Century of Learning, 1931; Sources of Culture in the Middle West, 1934; Cavalcade of America (duPont radio programs), 1935-38; New York State Historical Association Series (New York in the Critical Period, War out of Niagara; Walter Butler and the Tory Rangers, Manual for History Museums, The Country Printer, The Patroon's Domain, A Revolutionary Conservative; James Duane of New York, Brooklyn Village 1816-34, and Jedediah Barber 1787-1876); and Crofts' American History Series (The United States since 1765, A History of American Economic Life, Documents of American History, Social and Political History of the United States, The Roots of American Civilization and A Diplomatic History of the United States). He is associate editor of the books: Pageant of America, 1926-29 (A History of American Life, The Coming of the White Man 1492-1848, The First Americans 1607-1690, Provincial Society 1690-1763, The Rise of the Common Man 1830-50, The Irrepressible Conflict 1840-65, The Emergency of North America 1865-78, The Nationalizing of Business 1878-98, The Quest for Social Justice 1898-1914, and The Great Crusade and After 1914-28, volumes covering 1763-90 and 1790-1830 are in preparation); and History of New York State, 1933-37 (Wigwam and Bouwerie, Under Duke and King, Whig and Tory, The New State, Conquering the Wilderness, The Age of Reform, Modern Party Battles, Wealth and Commonwealth, Mind and Spirit, and The Empire State). Address: Schenectady, New York.

FRASIER, GEORGE WILLARD, President of Colorado State College of Education, was born at Marlette, Mich., September 21, 1890, son of James O. and Susan Margaret (Emerick) Frasier. He was educated at Michigan State Normal College, Ypsilanti, A.B. 1916, M.Ed. 1930; Stanford University, A.M. 1918, and Columbia University, Ph.D. 1922. The degree of LL.D. was conferred by Colorado College in 1924 and by University of Colorado in 1927. On February 20, 1914, he married Rhea Dorothy Thompson, and they have one daughter, Jane. Dr. Frasier taught in the Harbor Beach (Mich.) High School in 1911-12, and was Superintendent of Schools at Coleman and Mayville, Mich., from 1912 to 1915. He served as Director of Research and as Professor of education at Eastern Washington College of Education, Cheney, Wash., from 1916 to 1920, and as associate in educational administration at Columbia University (Teachers College), in 1920-21. He was Director of Department of Classification and Statistics, Denver Public Schools, from 1921 to 1923, and Dean of Graduate School of Colorado State College of Education in 1923-24, since which time he has been President. He served as expert consultant on teacher training to Office of Education, Department of Interior, from 1930 to 1933. He was a delegate to White House Conference on Child Health and Protection in 1930. He was a member of National Board of Directors, Camp Fire, from 1924 to 1929, and has been a member of Committee on Education, Boy Scouts of America, since 1933. He is a life member of National Education Assn. (President Teachers College Section, 1924-25, member Committee on Higher Education 1936-37). He is a member of American Assn. of Teachers Colleges (President 1930-31), American Historical Assn. (member Committee on the Teacher 1930), National Kindergarten Assn. (Vice-President 1930), Teachers College Personnel Assn. (Chairman 1931-39), North Central Assn. of Colleges and Secondary Schools (2nd Vice-President 1931), American Council of Education (member Advisory Committee of Cooperative Test Service 1931-37), Progressive Education Assn. (member Advisory Board since 1933), National Committee for Mental Hygiene (member Consulting Editorial Board since 1937), Educational Consultant to the Civil Aeronautics Administration, 1942, Phi Delta Kappa, Kappa Delta Pi, Pi Kappa Delta, Masons (32°) and Rotary Club. He has served as educational adviser to General Federation of Women's Clubs since 1936. He is author of The Control of City School Finance, 1922, and is co-author of An Introduction to Education, 1924; Experiments in Teachers College Administration, 1929; Teacher College Finance, 1930; Introduction to the Literature of Education, 1931; Social Studies, 1935; Principles of Teaching, 1936; Learning to Spell, 1939, and Scientific Living Series(We See, Sunshine and Rain, Through the Year, Winter Comes and Goes, The Seasons Pass, The How and Why Club, The How and Why Experiments, The How and Why Explores), 1939. Address: Greeley, Colorado.

GIBSON, HUGH, Diplomat, was born in Los Angeles, Calif., August 16, 1883, son of Frank A. and Mary Gibson. He was educated at Ecole Libre des Sciences Politiques, Paris, 1907, and received the honorary degrees of LL.D. and M.A. Pomona; Dr. Dip. and Polit. Sci., Louvain, and LL.D. Brussels and Yale. On February 27, 1922, he married Ynes Reyntiens, and they have one son, Michael Francis. Mr. Gibson was appointed Secretary of legation at Tegucigalpa, Honduras, in 1908, and served as Second Secretary of American Embassy, London, in 1909-10. He served as private secretary to Assistant Secretary of State, Washington, D. C., in 1910-11, and as Secretary of Legation at Havana, Cuba, from 1911 to 1913. He was a member of the special mission to observe elections in Santo Domingo in December, 1913. Mr. Gibson served as Secretary of Legation at Brussels from 1914 to 1916, and was assigned to American Embassy in London in 1916, and to Department of State in 1917. He was attached to British Secretary of State for Foreign Affairs during the latter's visit to the United States, April-June, 1917, and was attached to Belgian War Mission during visit to United States, June-August, 1917. He was appointed First Secretary of American Embassy, Paris, 1918, and was on duty with Herbert Hoover, Director-General of Relief, in 1918-19. He was a member of Inter-Allied Mission to Countries of former Austro-Hungarian Empire in December, 1918-January, 1919. He was appointed First Envoy Extraordinary and Minister Plenipotentiary to Poland on April 16, 1919, and served in the same capacity to Switzerland from 1924 to 1927. He was Vice-Chairman of American Delegation to International Conference for Control of the Traffic in Arms, Geneva, in 1925, and Chairman of American Delegation to Preparatory Commission for Disarmament Conference, 1926-27. He was Ambassador to Belgium and E.E. and M.P. to Luxembourg from 1927 to 1933 and in 1937-38, and was Ambassador to Brazil from 1933 to 1937. He was delegate to Conference on Private Manufacture of Arms, 1927, and Chairman of American Delegation to Conference for Limitation of Naval Armament, and Chairman of the Conference, 1927. He was delegate to London Naval Conference, and was Acting Chairman of U. S. Delegation at Disarmament Conference, Geneva, in 1932. He served as U. S. representative on Mediatory Group to end Chaco War, Buenos Aires, 1935. He was Director-General for Europe of Commission for Polish Relief and Commission for Relief in Belgium in 1940-41. He was delegate to Chaco Peace Conference, Buenos Aires, 1935. He is Director of Commission for Relief in Belgium and Belgian-American Educational Foundation, and is American Commissioner under Treaty of Conciliation with France. His social affiliations include the University and Dutch Treat Clubs, New York; Metropolitan Club, Washington, D. C.; University, Sunset and Friday Morning Clubs, Los Angeles, and Royal Golf Club, Brussels. He is author of a Journal from Our Legation in Belgium, 1917, Rio, 1937, Belgium, 1939, and of The Problems of Lasting Peace (with Herbert Hoover), 1942. Residence: St. Francis Farm, Pawling, N. Y.

GILCHRIST, GIBB, Dean of Engineering, The A. & M. College of Texas, was born at Wills Point, Texas, December 23, 1887, son of Angus J. and Katherine (Douglass) Gilchrist. He was educated at Texas University, C.E. 1909. On March 29, 1920, he married Vesta Weaver, and they have one son, Henry. Dean Gilchrist began as engineer with the Santa Fe RR. in 1909-18, and was in the U. S. Army in World War I. He was resident and division engineer with Texas State Highway Department from 1919 to 1924, and was state highway engineer in 1924. He was consulting engineer from 1925 to 1928, and again state highway engineer from 1928 to 1937, when he assumed his present post. His hobby is sports. He served as 1st Lieutenant and Captain in World War I. Address: College Station, Texas.

GODCHAUX, FRANK AREA, Chairman of the Executive Committee of the Louisiana State Rice Milling Co., Inc., was born November 29, 1879, in Abbeville, La., the son of Gus and Kate (Area) Godchaux. He received his education at Louisiana State University and at Vanderbilt University. On March 20, 1901, he married Agnes Putnam and they have one son: Frank Area, Jr. In 1901 Mr. Godchaux became Manager of the Planters Rice Mill, Abbeville, La. The following year the Mutual Mill at Gueydan was placed under his direction and in 1911 thirty-three rice mills were consolidated to form the present Louisiana State Rice Milling Co., Inc. Many of these units were combined into larger producing units for economy of operation. Subsidiaries of the parent company were the California State Rice Milling Co., Texas Rice Milling Co. and the Arkansas State Rice Milling Co. In 1920 Mr. Godchaux directed a national rice industry advertising campaign to increase the consumption of rice in the United States. The Tip Top Canal Co., which was acquired in 1911, has been operated under his personal direction since that time. In addition to serving as Chairman of the Executive Committee and Chairman of the Board of the Louisiana State Rice Milling Co., Inc., which he founded. Mr. Godchaux and his son own and operate the Agnes and the Live Oak Plantations for experiments in pure bred and cross breeds of cattle. He contributes liberally to civic and religious movements. The land for the Gus Godchaux Swimming Pool and Park, dedicated to Frank A. Godchaux's father, was given to the city by Frank A. Godchaux, Jr. Mr. Godchaux prefers to work individually on charities and civic activities but contributes freely to Chamber of Commerce and service clubs. He has for a number of years been on the Board of Trust of Vanderbilt University and is now President of the Louisiana State Board of Education. During his administration a state-wide school survey has been made and Mr. Godchaux through the State Board of Education and his personal efforts is leading a state-wide campaign for raising educational standards, increasing school attendance and improving the programs and quality of instruction in the state elementary and secondary schools. Exceptionally active in Boy Scout work, he was for several years Chairman of Boy Scouts activities in Vermilion Parish. He has always voted for taxes on his property for worthwhile civic improvements and his beautifully landscaped gardens around his home, "The Oaks," have inspired Abbeville citizens to greater community pride. He helps maintain the local baseball clubs and is an ardent fan in football, baseball and track. He was quarterback and three letter man at Vanderbilt University and won two letters at L. S. U. in his freshman

year. He was a member of Kappa Alpha Fraternity and head of the Chapter at Vanderbilt University. In November, 1938, Mr. Godchaux was voted by the Abbeville Rotary Club as the outstanding community worker for Abbeville and Vermilion parish. Address: Abbeville, La.

GORDON, WILLIAM D., Executive and University Professor, was educated at Wharton School of Finance and Commerce, University of Pennsylvania, B.S. 1916, and University of Pennsylvania, A.M. 1917, Ph.D. 1921. In 1934 the degree of LL.D. was conferred by Temple University. Dr. Gordon served as co-director of Training School for Field Service, U. S. Army, in 1917, and as director of Ensigns Training School in Naval Aviation from 1917 to 1919. He was Assistant Professor at Wharton School of Finance from 1921 to 1923, and has been Professor of Accounting since 1926. He served as Deputy Secretary of Banking of Pennsylvania from 1923 to 1926. He was Secretary, Treasurer and Director of Cincinnati, Hamilton & Dayton Railway Co., and manager of business and railway properties of Conway Corp. from 1926 to 1929, and Secretary, Treasurer and Director of Cincinnati and Lake Erie RR. Co. from 1929 to 1931. He was Secretary of Bank of Pennsylvania in cabinet of Governor Pinchot from 1931 to 1935, and was a member of the Insurance Commission of Pennsylvania during the same period. He was President and Director of Bankers Bond and Mortgage Co. in 1935-36, and 1st Vice-President and Director of Bankers Bond & Mortgage Guaranty Co. of America in 1935-36. He was elected Vice-President and Treasurer and Director of City Stores Co. in 1935, and has been Executive Vice-President since 1936. He is also Vice-President and Director of Maison Blanche Co., B. Lowenstein & Bros., Loveman, Joseph & Loeb and Kaufman Straus Co., and Treasurer and Director of Richard Store Co. He is a Director of Bankers Bond & Mortgage Guaranty Co. of America, Lit Bros., Girard Life Insurance Co. and Mid-City Bank & Trust Co., Philadelphia. He was 1st Vice-President of National Association of Bank Supervisors in 1934, and Chairman of its Congressional Committee from 1933 to 1935. He was Chairman of Educational Survey Commission of Boston University in 1929, and a Trustee of Northeastern University from 1927 to 1930. He is a member of American Academy of Political Science, Alpha Sigma Phi (National Treasurer), Beta Gamma Sigma (National President 1930-33), and Bankers Club of America. Dr. Gordon's publications include: Scientific Store Management; Irregularities in Building and Loan Assns.; Development and Operation of Building and Loan Assns. from 1831 to 1931; Bond and Stock Depreciation in Banks; Supervisory Problems Pertaining to Operating Banks, and Management and Liquidation Problems of the Receiver of 147 Closed Banks. He is co-author of Modern Accounting Systems, 1924, third edition 1937. Residence: 500 Windemere Rd., Drexel Park, Pa. Office: 1315 Walnut St., Philadelphia, Pa., and Wharton School of Finance, University of Pennsylvania, Philadelphia, Pa.

GOSNELL, CULLEN BRYANT, Political Science Professor, was born in Spartanburg, S. C., December 14, 1893, son of Jesse H. and Corrie (Setzler) Gosnell. He was educated at Wofford College, A.B. 1916; Vanderbilt University, M.A. 1920, and Princeton University, Ph.D. 1928. On August 28, 1929, he married Louisa A. White. Dr. Gosnell began as high school teacher in 1916. He was Acting Assistant Professor of Political Science at Wake Forest College in 1920-21, and Head of Department of History at Furman University in 1923-24. He was Director of Institute of Politics at Furman University from 1924 to 1927. In 1928 he founded the Institute of Citizenship at Emory University, and he acted as Director until 1940. He was Assistant Professor at Emory from 1927 to 1930, and Associate Professor from 1930 to 1934, since which time he has been Professor. He is a member of the American Political Science Assn. (Chairman of Committee on Political Education 1935-36), Georgia Academy of Social Science (President 1938-41), and Southern Political Science Association (President 1933, and member of Executive Council since 1940). He was a member of the Executive Council of American Political Science Assn. from 1934 to 1937. He is a member of the Inquiry Club, Atlanta. His hobbies are sports and farming. He is author of: Government and Politics of Georgia, 1936, and Democracy in America (co-author), 1940. In World War I he served as Ensign and Lieutenant (j.g.) U.S.N.R.F. Residence: 1162 Oxford Rd., N.E. Office: Emory University, Atlanta, Georgia.

GREEN, DWIGHT HERBERT, Governor of Illinois, was born in Ligonier, Ind., January 7, 1897, son of Harry and Minnie (Gerber) Green. He was educated at Wabash College, 1915-17; Stanford University; University of Chicago, Ph.B. 1920, and University of Chicago Law School, J.D. 1922. The degree of LL.D. was conferred by MacMurray College and Blackburn College in 1941. On June 29, 1926, he married Mabel Victoria Kingston, and they have two daughters: Nancy K. and Gloria K. Governor Green, who had served in World War I as a Lieutenant in the Air Corps, began the practice of law in Chicago in 1922. In 1926 he joined the staff of the Bureau of Internal Revenue, Washington, D. C., and a year later returned to Chicago as special representative of the general counsel of the bureau. Later appointed as a special assistant to the United States District Attorney for the Northern District of Illinois, he was assigned to the prosecution of income tax fraud cases, and achieved national fame by the conviction of some of America's most notorious gangsters. He served as District Attorney from 1932 to 1935, when he resigned to resume private practice. He was the Republican nominee for Mayor of Chicago in 1939, but was unsuccessful. In 1940 he was elected Governor of Illinois. He is a member of American, Federal, Illinois State and Chicago Bar Associations, Legal Club of Chicago, Kappa Sigma, Phi Alpha Delta (former Supreme Justice), University of Chicago Law School Alumni Assn., American Legion, 40 & 8, and Masons (32°). His social affiliations include the Union League Club, Chicago Athletic Assn., Saddle and Cycle Club, Knollwood Country Club, Mid-Day Club and Economic Club. Address: State House, Springfield, Ill.

GREGG, CLIFFORD CILLEY, Director of Field Museum of Natural History (now on active duty with U. S. Army, serving as Lieutenant-Colonel AGD), was born in Cincinnati, Ohio, July 9, 1895, son of Ellis B. and Ann Elizabeth (Bedinger) Gregg. He was educated at University of Cincinnati, B.S. 1917, and at Northwestern University (post-graduate work). On August 17, 1939, he married (second) Helen Slaten, and he has three sons by first marriage: Frank V., John B. and Clifford C., Jr. Colonel Gregg began as salesman with Cincinnati Clay Products Co. in 1919, and served as New England representative of The Jennison-Wright Co., Toledo, Ohio, from 1920 to 1923. He was assistant manager of drapery and upholstery department, Marshall Field & Co., from 1923 to 1926. He served as assistant to the Director of Field Museum of Natural History from 1926 to 1937, since which time he has been Director. Colonel Gregg was Alderman of City of Park Ridge, Ill., from 1925 to 1927, and has been a member of the Chicago Recreation Commission since 1939. He was President of Northwest Suburban Council, Boy Scouts of America, from 1935 to 1936, and has been a member of the Executive Council, Boy Scouts of America, Chicago, since 1939. He is a member of the Board of Governors of the Chicago Y.M.C.A. He is a Fellow of American Assn. for Advancement of Science, and is a member of American Assn. of Museums, American Polar Society, Izaak Walton League, Sons of American Revolution, New York Academy of Science, American Legion, Reserve Officers Assn. and Beta Theta Pi (Vice-President and Trustee 1937-40). His social affiliations include the Tavern, University, Lake Shore and Chicago clubs, Chicago. His hobby is philately. In World War I he served as 2nd Lieutenant and 1st Lieutenant of Infantry, following which he retained his commission in Reserve Corps. He was called to active duty as Major in 1940, and was promoted to Lieutenant-Colonel in 1942. Address: Headquarters Tank Destroyer Center, Camp Hood, Texas.

HENLEY, W. BALLENTINE, President of College of Osteopathic Physicians and Surgeons, was born in Cincinnati, Ohio, September 19, 1905, son of Charles E. and May G. (Richards) Henley. He was educated at University of Southern California, A.B. 1928, M.A. 1930, M.S.P.A. 1935, LL.B. 1933. In 1937 the degree of LL.D. was conferred by Willamette University. Dr. Henley served as lecturer in public administration, and as assistant to coordination officer, University of Southern California from 1928 to 1929, and as lecturer in public administration from 1930 to 1933. He was Director of Religious Education at First Methodist Church, New Haven, Conn., in 1929-30. He was public speech instructor and debate coach at American Institute of Banking from 1928 to 1940, and Executive Secretary of Women's Civic Conference from 1930 to 1940. He served as Acting Dean of School of Government, University of Southern California, and as Director of 8th and 9th Institute of Government in 1937-38. He was Assistant to Dean of School of Government in charge of "In-Service" training, Civic Center, 1934 to 1936, and Assistant Professor of Public Administration from 1935 to 1939. He was Director of Coordination from 1938 to 1940, when he assumed his present post. He is a member of Los Angeles Civilian Defense Council (Chairman of Committee on Human Skills and Resources, and of Speakers Bureau), Los Angeles Community Chest (Chairman Speakers Bureau), Los Angeles Rotary Club (Chairman Speakers Committee 1940), Los Angeles Advertising Club (speech instructor 1930-41), Los Angeles County Defense Council (member Speakers Bureau), American Assn. of Osteopathic Colleges (Vice-President 1941) and Los Angeles Breakfast Club (Director). He is a member of Phi Beta Kappa, Phi Eta Sigma, Phi Delta Phi, Pi Sigma Alpha, Alpha Delta Sigma, Phi Delta Kappa, Delta Sigma Rho, Sigma Sigma Phi, Phi Sigma Gamma, Sigma Sigma, Skull and Dagger and Sigma Alpha Epsilon. His hobby is collecting ideas and books. His publications include: The University of Southern California (history), and numerous articles. Residence: Los Angeles Athletic Club. Office: 1721 Griffin Ave., Los Angeles, California.

HERSHEY, Major General LEWIS B(LAINE), U. S. A., Director of Selective Service System, was born in Angola, Ind., September 12, 1893, son of Latta Freleigh and Rosetta (Richardson) Hershey. He is descended from Swiss ancestors, who migrated to this country in 1709. He was educated at Tri-State College, Angola, Ind., from which he received the degrees of B.A., B.S. and Ped.B. On November 29, 1917, he married Ellen Dygert, and they have four children: Kathryn, Gilbert, George and Ellen Margaret. As soon as his age permitted, General Hershey joined the Indiana National Guard in Angola, and was with that organization when it was sent to the Mexican border in 1916. Returning from the border, he entered the University of Indiana to study for his Ph.D. degree, but his study was interrupted when the United States entered World War I. His unit, the 3rd Indiana Infantry, of which he was now a Lieutenant, was reassigned to the 137th Field Artillery, and sent to Camp Shelby, Miss. After attending the School of Fire, Fort Sill, Okla., General Hershey received his captaincy. Shortly thereafter he sailed for France, and following the Armistice he remained in Brest for a year, assisting in the work of arranging the transportation of American troops to the United States. On his return home, he was ordered to Camp Pike, Ark., and in 1920 passed his examinations for the Regular Army. He was then ordered to field artillery school at Fort Sill, Okla. He served for four years as Assistant Professor of military science and tactics at Ohio State University, and then

was stationed at Fort Bliss, Texas, for four years. He attended Command and General Staff School at Fort Leavenworth, Kan., for two years, and was graduated from Army War College in 1934. He was stationed in Hawaii from 1934 to 1936, since which time he has been in Washington, D. C. Residence: 5425 31st St., N.W. Office: 2100 C St., N.W., Washington, District of Columbia.

HOGAN, Rev. ALOYSIUS GONZAGA JOSEPH, S.J., Dean of Graduate School of Georgetown University, was born in Philadelphia, Pa., August 5, 1891, the son of John F. and Anna M. (Good) Hogan. He was educated at St. Josephs College, Philadelphia, from which he received his A.B. degree in 1911; Woodstock College, Md., where he received his M.A. degree in 1915; Gregorian University, Rome, from which he received his S.T.D. degree in 1924 and at Cambridge University, England, where he received his Ph.D. degree in 1927. Father Hogan joined the Society of Jesus in 1908, and was Professor of Classics and English at Boston College from 1915 to 1920. He was ordained in 1923, and until 1927 pursued research studies in English and Education in England, Ireland, France, Belgium, Holland, Germany, Austria, Hungary, Italy and Spain. He was Dean of Jesuit Normal College, Poughkeepsie, N. Y., from 1927 to 1930, and of Jesuit Classical College, Wernersville, Pa., in 1930. He was President of Fordham University from 1930 to 1936, since which time he has been Dean of Graduate School of Georgetown University. Father Hogan was President of the National Catholic Educational Association in 1935-37, and is a member of its Executive Committee; also member of all national and regional educational and classical associations. Father Hogan's publications include: Catholic Ideas and Ideals in Education; Catholic Education and America; The Right to Educate—To Whom Does It Belong?; Bewilderment in Education; Liberty and the Colleges, and Economic Recovery in the Light of Catholic Principles. Address: Washington, D. C.

HOLMAN, RUFUS C., United States Senator, was born in Portland, Ore., October 14, 1877, son of Charles and Mary (Huntington) Holman. He was graduated from Portland High School in 1896 as President of his class. On April 15, 1903, he married Gertrude Eleanor Watson, who died in 1938. He has one daughter, Mrs. Eleanor Burkitt. Senator Holman operates a farm in Clackamas County, Ore., where he is a breeder of registered Guernsey cattle. During his public career Senator Holman has served as a member of Portland Charter Commission, Chairman of the Board of Multnomah County Commissioners, Chairman of Columbia River Interstate Bridge Commission, President of State Assn. of County Judges and Commissioners, President of Mt. Hood Loop Road Assn., Director of the Portland Library Assn., Vice-President of West Side Pacific Highway Assn., a member of Port of Portland Commission, and State Treasurer of Oregon. He was elected to the United States Senate in 1938, for the term expiring January 3, 1945. He has been President of Stream Purification League of Oregon, and a Director of the Portland Rotary Club. He is honorary life member and former President of Craftsmen's Club, formerly President of Multnomah Anglers Club, and an honorary member of Oregon Cavemen. He has been a Director of American Automobile Assn., President of Pacific Coast Assn. of Paper Box Manufacturers, and a Director of Associated Industries of Oregon. He has been President of Sons and Daughters of Oregon Pioneers, and is a Mason. Address: Senate Office Bldg., Washington, D. C.

HOLMES, SAMUEL J., Zoologist, was born at Henry, Ill., March 7, 1868, son of Joseph and Avis F. (Taber) Holmes. He was educated at University of California, B.S. 1893, M.S. 1895, and at University of Chicago, Ph.D. 1897. On September 21, 1909, he married Cecilia W. Skinner, and they have five children: Samuel J., Jr., Marion V., Avis C., John W. and Joseph E. Dr. Holmes began as high school teacher in 1898. He was instructor in zoology at University of Michigan from 1899 to 1906, and Assistant Professor at University of Wisconsin from 1906 to 1912. He was Associate Professor of Zoology at University of California from 1912 to 1916, and Professor from 1916 until 1938, when he became Professor Emeritus. He is a member of American Assn. for Advancement of Science (President Pacific Coast Division 1939), American Society of Zoologists (President 1927), American Society of Naturalists (president 1931), Genetics Society of America, American Academy and Arts and Sciences, California Academy of Science, Michigan Academy of Science, Society of Experimental Biology and Medicine, Populations Assn. of America, Eugenics Society of America (President 1938-39), Phi Beta Kappa and Sigma Xi. He is author of the books: The Biology of the Frog, The Evolution of Animal Intelligence, Studies in Animal Behavior, Elements of Animal Biology, The Trend of the Race, Studies in Evolution and Eugenics, General Biology, Louis Pasteur, A Bibliography of Eugenics, The Eugenic Predicament, Human Genetics and Its Social Import, and The Negro's Struggle for Survival. Address: 1821 Regent St., Berkeley, Calif.

HUNGERFORD, SAMUEL J., President of National Railways Munitions, Ltd., was born in Bedford, Que., Canada, July 16, 1872, son of S. J. and Mary (Wilson) Hungerford. He was educated at common and high schools, and received the honorary degree of Doctor of Mechanics from University of Vermont. On April 13, 1893, he married Mary Alberta Demorest, and they have three children: Alice, Mrs. B. Schon and Stewart J. Mr. Hungerford began as machinist apprentice in 1886. He became locomotive foreman with Canadian Pacific Railway in 1900, and Superintendent of Shops at Winnipeg in 1908. In 1910 he was appointed Superintendent of Rolling Stock, Canadian Northern Railway, and in 1917 he was promoted to General Manager of Eastern Lines, Canadian Northern Railway, Toronto. He was appointed Assistant Vice-President, Operation, Construction and Maintenance, Canadian National Railways, Toronto, in 1918; Vice-President of Operation and Maintenance in 1920; Vice-President and General Manager, 1922; Vice-President of Operation and Construction Department, 1923; Acting President, 1932, and President in 1934. He served as Chairman and President from 1936 to 1941, and as Chairman until September 30, 1942. He was President of Trans-Canada Air Lines from 1937 to 1941, and has served as President of National Railways Munitions, Ltd., since 1941. Residence: 118 Yamaska St., Farnham, Que. Office: 360 McGill St., Montreal, Que., Canada.

HURST, FANNIE, Novelist, was born in Hamilton, Ohio, the only child of Samuel and Rose (Koppel) Hurst. She was educated at Washington University, St. Louis, Missouri, A.B. 1909, and took graduate work at Columbia University in 1912-13. In 1915 she was married to Jacques S. Danielson. Besides a most active literary career, Miss Hurst has also been conspicuously active in civic and intellectual fields. She has lectured and travelled extensively, visiting Russia in 1928 and 1931. She served as Chairman of the Women's National Housing Commission in 1936-37. She was a member of the National Advisory Committee to the Works Project Administration in 1940-41. She is a member of the Speakers Bureau of the Office of Civilian Defense; a Director of the New York Urban League, a Director of the New York United Neighborhood Houses; Chairman of the Committee on Workmen's Compensation for Household Employees; Member of the Board of Trustees of the Heckcher Foundation. She was President of the Authors' Guild of America from 1934 to 1937. She is author of the following novels: Lonely Parade, 1942; Great Laughter, 1936; Anitra's Dance, 1934; Imitation of Life, 1933; Back Street, 1930; Five and Ten, 1929; A President Is Born, 1928; Appassionata, 1926; Lummox, 1923, and Stardust, 1921. Volumes of short stories include: We Are Ten, 1937; Procession, 1929; Song of Life, 1927; The Vertical City, 1922; Humoresque, 1919; Gaslight Sonata, 1918; Every Soul Hath Its Song, 1916, and Just Around The Corner, 1914. All of these have been translated into Italian, German, Polish, Hungarian, Russian, Swedish, Danish, Dutch, French, Spanish, Portuguese, Czechoslovakian and Roumanian. Also in book form: No Food With My Meals, 1935; White Christmas, 1942. Her work is included in many anthologies. She is author of the following plays: Humoresque; Back Pay; Land of the Free, and It Is To Laugh. These and many others have been made into motion pictures. Outstanding among her motion picture successes are: Four Daughters; Back Street; Immitation of Life; Symphony of Six Million; Lummox and Humoresque. She is a member of the Authors' Club of New York and of the Professional Women's Club. Address: One West 67th St., New York, New York.

HUTSON, JOHN B., President of Commodity Credit Corp., United States Department of Agriculture, was born at Murray, Ky., September 7, 1890, son of John and Mary Susan (Futrell) Hutson. He was educated at Kentucky State Teachers College, 1912-15; University of Kentucky, B.S.A. 1917; University of Wisconsin, M.S. 1923, and at Columbia University, Ph.D. 1930. In 1922 he married Isabel Stewart Crawford, and they have one daughter, Nancy Jeanne. Dr. Hutson farmed in Calloway County, Ky., and taught in rural schools from 1909 to 1913. He was engaged in research work in economics and tobacco from 1917 to 1922, after which he was on the staff of Agricultural College, University of Kentucky from 1922 to 1924. He has been with U. S. Department of Agriculture since 1924. He studied farm management and farm price relationships from 1924 to 1930, and for the next three years was in Foreign Agricultural Service in Europe, making study of tobacco production and marketing problems. He was in the Agricultural Adjustment Administration from 1933 to 1940, first as head of Tobacco Section, then Division Director, and Assistant Administrator. He was Deputy Commissioner of Agricultural Division, National Defense Advisory Commission, in 1940-41, and Director of Agricultural Defense Relations from May to June, 1941, when he assumed his present post. He is a member of American Farm Economic Assn., American Society for Public Administration, Alpha Zeta and University Club. He is author of numerous bulletins on farm and economic subjects. In World War I he served in the U. S. Army. Residence: 5606 Moorland Lane, Bethesda, Md.

IMMEL, RAY KEESLAR, Dean of School of Speech and Professor of Speech and Psychology, University of Southern California at Los Angeles, was born at Gilead, Mich., October 31, 1885, son of Daniel A. and Jennie S. (Keeslar) Immel. He was educated at University of Michigan, A.B. 1910, A.M. 1913, Ph.D. 1931. On June 24, 1910, he married Carrie B. Barnard, and they have four children: Earle B., Marguerite L., Robert L., and Virginia M. Dr. Immel began teaching in 1904. He was Professor of oratory at Muskingum College from 1910 to 1912, and instructor and Assistant Professor of public speaking at University of Michigan from 1912 to 1924, when he assumed his present post. He was also Visiting Professor in Summer Schools at Iowa in 1919; Michigan, 1925, 30; "Wisconsin, 1931, and Wayne, 1938. He is a member of National Assn. of Teachers of

Speech (Executive Secretary 1919-24, President 1925) Western Assn. of Teachers of Speech (President 1931-32), Phi Beta Kappa, Phi Kappa Phi, Tau Kappa Alpha, Alpha Phi Epsilon, National Collegiate Players, Michigan Union (life) and Faculty Club of University of Southern California. His hobby is woodworking. His publications include: The Delivery of a Speech, 1920; (with Ruth H. Whipple) Debating for High Schools, 1929; Public Speaking for High Schools, 1931; (with Helen L. Ogg) Speech Improvement, 1936; (with W. N. Brigance) Speech Making, 1938, etc. He is consultant to Webster's International Dictionary, 2nd ed. Residence: 2917 W. 78th Pl., Inglewood, Calif. Office: 3501 University Ave., Los Angeles, California.

JOHNSON, PHILIP GUSTAV, President and General Manager of Boeing Aircraft Co., was born in Seattle, Wash., November 5, 1894, son of Charles S. and Hannah A. (Gustafson). He was educated at University of Washington, B.S. in M.E., 1917. On October 10, 1925, he married Catherine Foley, and they have two children: Esther Mary and Philip G., Jr. Mr. Johnson joined the Boeing Airplane Co. in 1917 as draftsman. He served as Superintendent from 1919 to 1922, and as Vice-President and General Manager from 1922 to 1926, and as President from 1926 to 1933. He was President of Boeing Air Transport, Inc., and Pacific Air Transport, from 1927 to dissolution; President of Varney Air Lines from 1931 to 1933; National Air Transport, Inc., from 1931 to 1933, and United Air Lines, Inc., from 1931 to 1933. He was Vice-President of United Air Transport Corp., from 1928 to 1933, and President from 1933 to dissolution. He was a Voting Trustee of United Air Lines & Transport Corporation from 1934 to 1935. He was Vice-President of Kenworth Motor Truck Corp., Seattle, from 1936 to 1938 and has been President of that corporation since 1938. He was Vice-President in Charge of Operations of Trans-Canada Air Lines, Inc., Montreal, from 1937 to 1939, and has been Consultant since 1939. He has been President of Boeing Airplane Co., and Boeing Aircraft Co., since 1939. He is a Director of Pacific National Bank, Boeing Airplane Co., Boeing Aircraft Co. and Pudget Sound Navigation Co. He is a member of Seattle Art Museum, Seattle Chamber of Commerce, The American Society of Mechanical Engineers, Society of Automotive Engineers, National Aeronautic Assn., Aeronautical Chamber of Commerce of America, Inc., Institute of the Aeronautical Sciences, Alpha Sigma Phi Fraternity and Seattle Historical Society. His social affiliations include: University, Washington Athletic, College, Seattle Press, Seattle Golf and Rainier clubs, Seattle; Chicago Club, Chicago; Bankers Club of America, New York, and Conquistadores Del Cielo. His hobbies are fishing, hunting and horses. Residence: Route 1, Box 26, Edmonds, Wash. Office: Seattle, Wash.

KORSTIAN, CLARENCE FERDINAND, Dean and Professor of Forestry, Duke University, was born in Saline County, Nebr., June 26, 1889, son of John W. and Mary Emma (Trout) Korstian. He was educated at University of Nebraska, B.S.F. 1911, M.F. 1913; Southeastern Christian College, M.A. 1924, and Yale University, Ph.D. 1926. On November 25, 1914, he married Catherine Dick, and they have three children: Kenneth C., Robert J. and Grace Catherine. Dr. Korstian was assistant in dendrology and silviculture at University of Nebraska in 1909-10. He was field assistant in Forest Service, U. S. Department of Agriculture in 1910-11, forest assistant in 1912-13, forest examiner from 1913 to 1922, associate silviculturist, Appalachian Forest Experiment Station from 1922 to 1927, silviculturist in 1927-28, and senior silviculturist from 1928 to 1930. He served as assistant pathologist to Pennsylvania Chestnut Tree Blight Commission in 1912. He has served as Director of Duke Forest and Professor of Silviculture at Duke University since 1930, and Dean of School of Forestry since 1938. He is Chairman of City Tree Commission of Durham, N. C. He is a Fellow of American Assn. for Advancement of Science (member of Council since 1933), and is a Fellow of Society of American Foresters (Secretary of Intermountain Section 1916-20, Secretary of Appalachian Section 1921-25, Chairman 1928, 35, member of Executive Council 1932-35, President 1938-41, Fellow 1942), Utah Academy of Sciences (Vice-President 1919-20, President 1920-21). American Forestry Assn. (Vice-President 1939, 41), North Carolina Forestry Assn., North Carolina Academy of Science (Vice-President 1936-37), Ecological Society of America (Vice-President 1939, President 1942), American Society of Plant Physiologists, American Society of Naturalists, Xi Sigma Pi, Phi Sigma, Sigma Xi, Acacia, Masons and Rotary Club. His publications include: Seeding and Planting in the Practice of Forestry, 3rd ed. (with James W. Toumey), 1941; Foundations of Silvilculture Upon an Ecological Basis (with Toumey), 2nd ed. 1937, and Naturalist's Guide to the Americas (co-editor), 1926. He was a member of the Editorial Board of Ecology from 1923 to 1930, and has been a member since 1933. Since 1933 he has also served as co-editor of Ecological Monographs. Residence: 1718 Duke University Rd., Durham, N. C.

KOUSSEVITZKY, SERGE, Musical Conductor, was born at Tver, Russia, July 26, 1874, son of Alexander and Anna (Barabeitchik) Koussevitzky. He was graduated Master of Free Arts from the Philharmonic Conservatory, Moscow, in 1894. The degree of LL.D. was conferred by Harvard University in 1929, and the degree of Mus. Dr. was conferred by Brown in 1926, Rutgers in 1937, Yale in 1938 and Rochester in 1940. On September 8, 1905, he married Natalie Ouchkoff. Dr. Koussevitzky was double-bass virtuoso and soloist in the Imperial Theatre Orchestra, Moscow, from 1894 to 1897, when he became a professor in the Moscow Conservatory. In 1898 he made his first European appearance as double-bass soloist in Berlin. He made his debut as Conductor with Berlin Philharmonic Orchestra in 1907. In 1909 he founded with his wife the publisihng firm of Editions Russes de Musique, the entire profits of which went to Russian composers. In 1910 he founded the Koussevitzky Symphony Orchestra of 85 musicians, Moscow, and he was Conductor until 1918. In 1917 he was appointed Director of the State Symphony Orchestra in Russia, and in 1918 he was appointed Director of the Grand Opera in Moscow. In 1921 he founded Concerts Koussevitsky in Paris, of which he was Director to 1928. He has been Conductor of Boston Symphony Orchestra since 1924. He also directed the Berkshire Symphonic Festival from 1936 to 1941, and in 1938 he initiated the Berkshire Music Center, of which he has been Director since 1940. In 1942, in memory of his wife, who died on January 11, 1942, he founded the Koussevitzky Music Foundation to assist composers and for other cultural and educational needs. In the summer of 1942 it sponsored the Berkshire Music Center and commissioned works to four composers. He has received many honors. He was twice decorated by the Czar of Russia in 1903. He was created Knight of the Legion of Honor (France) in 1924, Officer in 1930 and Commander in 1936. In 1931 he was decorated with Cross of Commander of the Order of White Rose (Finland), and in 1934 he was created foreign honorary member of American Academy of Arts and Sciences. His social affiliations include the Harvard and Tavern Clubs, Boston, and the Bohemians and Lotos Clubs, New York. His hobbies are reading, drama and philosophy. He has composed concerto for double-bass and orchestra, transcriptions from classical works, and many pieces for double-bass and piano. He is author of Poetry and Music; Concerning Interpretation; Remarks About American Orchestra, and two essays, Brahms, and Debussy. Residence: 265 Goddard Ave., Brookline, Mass. Office: Symphony Hall, Boston, Mass.

LANDIS, JAMES McCAULEY, Director of Civilian Defense, was born in Tokyo, Japan, September 25, 1899, son of Henry More and Emma (Stiefler) Landis. He was educated at Princeton University, A.B., and at Harvard Law School, LL.B. and S.J.D. On August 28, 1926, he married Stella Galloway McGehee, and they have two daughters: Stella Ann and Ellen McGehee. Dr. Landis served as secretary to Justice Brandeis in 1925. He was Assistant Professor of Law at Harvard from 1926 to 1928, and Professor of Legislation from 1928 to 1934. He was a member of the Federal Trade Commission in 1933-34, and a member of Securities and Exchange Commission from 1934 to 1937, serving as Chairman from 1935 to 1937. He has been Dean of Harvard Law School since 1937. He was a member of President's Emergency Board on National Railway Strike in 1938, and was trial examiner of U. S. Department of Labor in 1939. He was consultant to National Advisory Commission in 1940, and to War Department in 1941. He served as United States Regional Director, First Civilian Defense Region, Office of Civilian Defense in 1941, and has been Director of Civilian Defense since 1942. He is a Director of Postal Telegraph Co. and of Survey Associates. His social affiliations include the Century and Harvard Clubs, New York. He is author of The Business of the Supreme Court (with Felix Frankfurter), Cases On Labor Law, and The Administrative Process. Residence: 2901 Q St., N.W. Office: Dupont Circle Bldg., Washington, District of Columbia.

LANE, WALLACE RUTHERFORD, Attorney, was born at Whatley, Mass., August 12, 1876, son of John W. and Mary (Haynes) Lane. He is a descendant of William Lane, who came from England and settled at Boston in 1650. He was educated at Brown University, 1899, honorary A.M. 1927, and at Yale University, LL.B. 1900. On July 2, 1901, he married Gertrude Gardner, and they have three children: Mrs. Esther Moore, Mrs. Josephine Busher and John W. Mr. Lane was admitted to the Connecticut Bar in 1900. He practiced at Des Moines, Ia., from 1901 to 1910, during which period he also served as Professor of law at Highland Park College, and as lecturer on patent, trademark and unfair competition law at Drake University and University of Nebraska. Since 1910 he has been member of Parkinson & Lane, Chicago. He is counsel for numerous mercantile and manufacturing companies. He is a contributor to numerous legal publications. Mr. Lane was appointed by President Coolidge in 1925 a delegate representing United States to International Convention for the Protection of Industrial Property, the meeting resulting in a treaty ratified by the U. S. Senate in 1930. He was Vice-Chairman of Lawyers National Committee to Increase Federal Judge's Salaries in 1925-26. He is a Trustee of Brown University, Williston Academy and Hopkins Academy. He is a member of Scarlet Fever Committee. He is a member of American Bar Assn. (Chairman of Patent Section 1920), Illinois State Bar Assn., Chicago Bar Assn., Bar Assn. of City of New York, American Patent Law Assn. (President 1922, 23), Chicago Patent Law Assn. (President 1924), Yale Law School Assn. (Executive Council), Cum Laude Society (honorary member), Beta Theta Pi, Book and Gavel and Phi Alpha Delta, Phi Beta Kappa (honorary), Pi Gamma Mu (honorary). His social affiliations include the Yale University Club, Brown University Club (President 1923), University and Midday Clubs, Chicago; Glenview (Ill.) Golf Club and Rhode Island Country Club. Residence: 1426 Chicago Ave., Evanston, Ill. Office: 105 W. Adams St., Chicago, Illinois.

LEAHY, WILLIAM EDWARD, Attorney-at-Law, was born at Monson, Mass., July 11, 1886, son of David D. and Bridget (Power) Leahy. He was educated at Holy Cross College, A.B. 1907, A.M. 1922, and Georgetown University, LL.B. 1912, LL.M. 1913. On November 26, 1913, he married Miriam Kramer. Mr. Leahy has been engaged in the practice of law since 1913. He was instructor in Georgetown University Law School from 1916 to 1922, and Professor at Columbus University Law School from 1926 to 1932 and Dean from 1927 to 1932, since which time he has been President. He served as Assistant U. S. Attorney, Washing-

ton, from 1915 to 1919, special U. S. Attorney in 1921, and Special Assistant to the Attorney-General of the United States in 1925. He was Chairman of Board of Appeal, District of Columbia Selective Service System in 1940-41, and is now State Director for District of Columbia. He is a member of American and District of Columbia Bar Assns., Sigma Nu Phi and Knights of Columbus, as well as of the Rotary Club. His social affiliations include the Lawyers, Cosmos, Burning Tree and Columbia Country clubs. Residence: 3325 Garfield St., N.W. Office: Bowen Bldg., Washington, D. C.

LINDSEY, BEN(JAMIN) B(ARR), Judge of Superior Court of Los Angeles County, was born in Jackson, Tenn., November 25, 1869, son of Landy Tunstall and Letitia Anna (Barr) Lindsey. He was educated at public schools, and holds honorary degrees from University of Denver, Notre Dame University and Southwestern Baptist University. On December 20, 1913, he married Henrietta Brevoort, and they have one daughter, Benetta Brevoort. Judge Lindsey was admitted to practice in Colorado in 1894, and in California in 1928. He was appointed Public Guardian and Administrator, Denver, in January, 1899, thereafter helping to pass Colorado's first Juvenile Court Law of April 12, 1899, and served as Judge of County and Juvenile Court of Denver from 1900 to 1927. He was elected Judge of Superior Court of Los Angeles County in 1934, and re-elected in 1940 by the largest vote ever given a Superior Court Judge in California. Judge Lindsey was one of the prime movers in the Juvenile Court system and originated some of its features. He has an international reputation as an authority in Juvenile Courts and delinquency, and is author of the Colorado Juvenile Court laws. He succeeded in having the first contributory delinquency law against adults for protection of children passed by the Colorado Legislature, holding negligent parents and others accountable. He was candidate for Governor of Colorado in 1906. He has promoted many changes in the procedure in the Human Relations Department of the Superior Court of Los Angeles, and succeeded in having passed laws in connection therewith — notably the Children's Court of Conciliation Act of California, protecting rights of children in divorce cases. By unanimous vote of the Los Angeles Superior Court Judges, Judge Lindsey was selected as Judge of the Children's Court of Conciliation Department of the Superior Court of Los Angeles County. The success of that court under his administration has exceeded all expectations, and has resulted in the saving of the rights of hundreds of children to their parents and homes, which children otherwise would have been "the children of divorce." Judge Lindsey was a member of the White House Conferences on Child Welfare and of Children in a Democracy. His publications, which reflect his views on child welfare, include: Problems of the Children, 1903; The Beast and the Jungle, 1910; The Rule of Plutocracy in Colorado, 1908; The Doughboy's Religion, 1919; Twenty-five Years of the Juvenile Court, 1925; The Revolt of Modern Youth, 1925; The House of Human Welfare, 1926; The Companionate Marriage, 1927; The Dangerous Life (autobiographical) 1931, and The Children's Bills, 1939. Residence: 10646 Somma Way, Bel Air, West Los Angeles, Calif. Office: City Hall, Los Angeles, Calif.

LONG, S(AMUEL) BURMAN, Minister, was born in Carlisle, Pa., May 31, 1883, son of Samuel T. and Sarah Jane (Stout) Long. He was educated at Lebanon Valley College, B.A. 1908; Union Theological Seminary, B.D. 1911, and Syracuse University, M.A. 1932, D.D. 1940. On September 21, 1911, he married Margaret Mae Hough, and they have two daughters: Mrs. Margaret Mae Arnold and Catherine Bonnita Long. Dr. Long served as telegrapher with the Philadelphia & Reading Railroad from 1901 to 1904. He was ordained a Congregational minister in 1910. He was pastor at Lusk, Wyo., from 1911 to 1915; Yorkville, Ill., from 1915 to 1919, and Marlborough, N. H., 1919 to 1926, when he began his present pastorate at Geddes Congregational Church. He also served as field worker for Pilgrim Memorial Fund in 1919-20, and as graduate assistant in Department of Bible, Syracuse University, from 1929 to 1931. He has been Superintendent of New York Fair Inspirational Services since 1932. He was Moderator of Union Assn. of Congregational Churches in 1934-35, and of New York Congregational Christian Conference in 1938-39. Dr. Long is Director of Aged Ministers Home at Lakemont, and is a member of Crime Prevention Bureau of Syracuse and of the Syracuse Council of Social Agencies. He is a member of Syracuse Ministers Assn. (President), Syracuse Council of Churches (charter member, member of Executive Committee), Union Assn. of Congregational Christian Church of Congregational Christian Churches (Registrar of Central District since 1932), Theta Chi Beta (President 1938-42), Phi Kappa Phi, Theta Beta Phi, National Society of Biblical Instructors, National Society of Biblical Literature and Exegesis, Onondaga Historical Society, Rotary Club, National Grange, Friends of Reading and Syracuse Congregational Club (former President). He is a 32° Mason, and is Chaplain of Central City F. & A. M. since 1927. His hobbies are golf, writing and lecturing. He has been New York correspondent for The Congregationalist and The Advance since 1927. Address: 608 Willis Ave., Syracuse, N. Y.

MALTZ, MAXWELL, Plastic Reconstructive Surgeon, was born in New York, N. Y., March 10, 1899, son of Joseph and Tobey (Ellsweig) Maltz. He was educated at Columbia University, B.S. 1919, and at College of Physicians and Surgeons, M.D. 1923. He did graduate work in plastic surgery in Europe in 1924-25. Dr. Maltz served as plastic surgeon to Beth Israel Hospital from 1925 to 1935, and to Metropolitan Hospital from 1930 to 1936. He is plastic reconstructive surgeon to Beth David Hospital and to West Side Hospital and Dispensary. He was invited by the Dean of University of Brazil to lecture on the military aspects of plastic reconstructive surgery in October, 1942. He is a Fellow of International College of Surgeons, and is a member of American Medical Assn., New York County Medical Society and New York State Medical Society, as well as of Authors League of America and Old Oaks Country Club. Dr. Maltz is author of New Faces—New Futures: Rebuilding Character with Plastic Surgery, 1936; They Challenged Fate, 1940; The Open Window, 1941, and The Long and Short of It, 1942. He is a contributor to professional journals. He served in R.O.T.C., 1917-18. Address: 57 W. 57th St., New York, N. Y.

MANSHIP, PAUL, Sculptor, was born in St. Paul, Minn., December 25, 1885, the son of Charles H. and Maryetta (Friend) Manship. He was educated in the public schools of St. Paul and at the Pennsylvania Academy of Fine Arts, Philadelphia. In 1909 he won a prize scholarship to the American Academy in Rome, where he studied for three years. In 1913 he married Isabel G. McIlwaine and they have one son and three daughters: John, Pauline, Elizabeth and Sarah Jane. Mr. Manship is represented by his sculpture in the following Art Museums and Galleries: Addison Museum of Art, Andover, Mass.; Pratt Institute, Brooklyn, New York; Brookgreen Gardens, South Carolina; Gardner Memorial Museum, Boston, Mass.; Fogg Art Museum, Cambridge, Mass.; Art Institute, Chicago, Ill.; Art Museum, Cincinnati, Ohio; Museum of Art, Cleveland, Ohio; Institute of Art, Detroit, Mich.; Depauw University; John Herron Art Institute, Indianapolis, Ind.; Institute of Art, Minneapolis, Minn.; Yale Gallery of Fine Arts, New Haven, Conn.; Metropolitan Museum of Art, New York City; Smith College Museum, Northampton, Mass.; Luxembourg Museum, Paris, France; Carnegie Institute, Pittsburgh, Pa.; School of Design, Providence, Rhode Island; City Art Museum, St. Louis, Mo.; Museum, Toledo, Ohio; Fine Arts Gallery, Toronto, Canada; Corcoran Gallery of Art, Washington, D. C. His principal works include: Hercules Fountain and War Memorial, American Academy in Rome, Italy; Memorial to J. P. Morgan, Portrait of Baby Pauline, Metropolitan Museum of Art, New York City, Indian Hunter Fountain, Corcoran Memorial Park, St. Paul, Minn.; Duck Girl Fountain, Fairmont Park, Philadelphia, Pa.; Soldier Memorial, American Cemetery, Thiaucourt, France; Anadyomene Fountain, and Armillary Sphere, Phillips Academy, Andover, Massachusetts; Prometheus Fountain, Rockefeller Center, New York City; Paul J. Rainey Memorial Gates, Zoological Park, New York City; Abraham Lincoln, The Hoosier Youth, Fort Wayne, Ind.; "Celestial Sphere" Woodrow Wilson Memorial, League of Nations—Geneva, Switzerland; Relief Sculpture for Facade and bronze groups "Diana" and "Actaeon," Norton Gallery of Art, West Palm Beach, Florida. He has made portrait busts of John D. Rockefeller, M. Carey Thomas, James F. Ballard, Marchioness of Cholmondeley, Albert J. Beveridge, James A. Farley, President Franklin D. Roosevelt, etc. He has designed and executed many medals, including the Navy Distinguished Service Medal, and the Merchant Marine Distinguished Service Medal, and is the contributor of articles to the Encyclopedia Brittanica on "Decorative Sculpture" and "The History of Sculpture." His awards include the Barnett Prize for sculpture, National Academy of Design, 1913 and 1917; Widener Gold Medal for Sculpture, Pennsylvania Academy of Fine Arts, 1914; Gold Medal, Panama Pacific Exposition, San Francisco, 1915; Gold Medal, American Institute of Architects, 1921; Saltus Medal, American Numismatic Society, 1924; Gold Medal, Philadelphia Art Week Assn., 1925; Gold Medal, Sesquicentennial Exposition, Philadelphia, 1926; Diplome d'Honneur, Paris Exposition, 1937; Medal of Honor, National Sculpture Society, 1942. His social affiliations include: Fellow of the American Academy in Rome, 1912; National Sculpture Society, 1912; National Academy of Design, Associate, 1914; Academician, 1916; National Institute of Arts and Letters, 1920; American Academy of Arts and Letters, 1932; Fellow of the American Academy of Arts and Sciences, 1931; he is Vice-President of the National Academy of Design. He served as President of the National Sculpture Society, 1939-1942; Member of the National Commission of Fine Arts, 1937-1941; Chevalier, Legion d'Honneur, 1929. His clubs are Century, National Arts, New York; Arts, Washington, D. C. Address 319 E. 72nd St., New York, N. Y.

MARSH, CLARENCE STEPHEN, Vice-President of American Council on Education, was born at Peoria, Ill., September 15, 1882, son of James D. and Hannah Jane (Simpson) Marsh. He was educated at Northwestern University, B.A. 1910, M.A. 1920. In 1934 the degree of LL.D. was conferred by Yankton College. On August 25, 1916, he married Fern Emily Greene, and they have three children: Margaret Fern, James T. and David S. Dr. Marsh taught English at Danville (Ill.) High School in 1910-11. He served as Registrar of Northwestern University from 1911 to 1919, Assistant Dean of School of Commerce from 1919 to 1923, and Director of Summer Session from 1920 to 1922. He was Dean of Evening Session, University of Buffalo, from 1923 to 1935, Dean of School of Business Administration from 1927 to 1935, and Director of Summer Session from 1931 to 1934. He served as Educational Director of Civilian Conservation Corps, U. S. Office of Education, Washington, D. C., in

1934-35, and has been in his present post since May, 1935. He was Secretary-Treasurer of American Assn. of Collegiate Registrars in 1919-20, and of Assn. of Urban Universities from 1926 to 1935. He was President of American Assn. of Collegiate Schools of Business in 1932-33. He is a member of American Assn. for Adult Education (member of Executive Council), National Education Assn. (former President of Adult Department), American Assn. of University Professors, Phi Delta Kappa, Delta Mu Delta, Beta Gamma Sigma and National Press Club. He was delegate to meeting of Executive Council of the World Assn. for Adult Education in Belgium, 1932, and was delegate to Fifth International Conference on Public Instruction, Geneva, 1936. He was awarded the Cross of the Polish Legion in 1927. He is author of Adult Education In A Community, 1926, and was editor of Annual Proceedings of Assn. of Urban Universities, 1926-35: American Universities and Colleges, 1936, 40, and Educational Broadcasting, 1936, 37. He has been editor of all publications of the American Council on Education, including The Educational Record (quarterly); since 1936. Residence: 5249 Nebraska Ave., N.W., Washington, D. C.

MARTIN, EDWARD, Governor of the Commonwealth of Pennsylvania, was born at Ten Mile, Pa., September 18, 1879, son of Joseph T. and Hannah M. (Bristor) Martin. He is direct descendant of the tenth generation of John and Esther Martin, who came to this country from England in the middle of the 17th century. He was educated at Waynesburg College, A.B. 1901, Dr. Mil. Sci. 1940. The degree of LL.D. was conferred by Washington and Jefferson in 1938 and by University of Pittsburgh in 1941. On December 1, 1908, he married Charity Scott, and they have two children: Capt. Edward S., and Mrs. Mary Murphy. General Martin served as city editor and managing editor of the Waynesburg Times from 1901 to 1903. He was admitted to the Pennsylvania Bar in 1905, and was in general practice until entering banking and business in 1921. He is President and Director of Dunn-Mar Oil & Gas Co., Consumers Fuel Corp., and Chartiers Discount Co. He is also a Director of Citizens National Bank and Washington County Fire Insurance Co. He served as Auditor-General of Pennsylvania from 1925 to 1929, and as State Treasurer from 1929 to 1933. He was Chairman of Republican State Committee from 1928 to 1934, and was named Adjutant-General of Pennsylvania in 1939. He was a member of the Delaware River Bridge Commission from 1925 to 1933. He was a delegate to the Republican National Convention in 1932, 36 and 40, and received the Pennsylvania vote for the vice-presidential nomination in 1932. General Martin served in the Spanish-American War as private, corporal and sergeant in the Philippines. As Major of the Pennsylvania National Guard he saw service on the Mexican border in 1916. He served in France in World War I. He was made Lieutenant-Colonel in 1918, and was twice wounded in that year, but remained on duty, winning the Distinguished Service Cross and Purple Heart, both with Oak Leaf Clusters for gallantry and wounds in action. He was inducted into federal service as Commanding General, 28th Infantry Division, on February 17, 1941, and relinquished command by reason of overage for troop duty on January 27, 1942, when he was named Commanding General, Zone of Interior, Fifth Corps Area, with headquarters at Fort Hayes, Columbus, Ohio. General Martin obtained federal construction of Indiantown Gap Military Reservation. He is President of National Guard Assn. of the United States, and is a member of Veterans of Foreign Wars, American Legion, Legion of Valor, Military Order of the Caribou, Spanish-American War Veterans, Disabled American Veterans, Military Order of the World War, Masons (33°) and Elks. He is author and editor of History of 28th Division. He was elected Governor of Pennsylvania on November 3, 1942. Residence: 147 LeMoyne Ave., Washington, Pa. Office: State Capitol, Harrisburg, Pa.

MAYBANK, BURNET RHETT, United States Senator, was born in Charleston, S. C., March 7, 1899, son of Joseph and Harriett L. (Rhett) Maybank. He was graduated from College of Charleston in 1919. On June 28, 1923, he married Elizabeth deRossett Myers. Senator Maybank served as Mayor of Charleston from 1931 to 1938, and was Governor of South Carolina from 1939 to 1941, when he resigned to become U. S. Senator, filling the unexpired term of James F. Byrnes, resigned. He was reelected in November, 1942, for a full term ending January 3, 1949. He was appointed a member of South Carolina State Advisory Board, Federal Emergency Administration, Public Works, in 1932, and was a member of Board of Bank Control. In 1934 he became Chairman of South Carolina Public Service Authority. He is a member of Alpha Tau Omega, Masons, Elks and Jr. O. U. A. M. In World War I he served in the U. S. Navy and in Naval Aviation. Address: Washington, D. C.

MAZZOLA, VINCENT PONTORNO, Physician, was born in Italy, May 2, 1898, son of Paul and Antoinetta (Pontorno) Mazzola. He was educated at Fordham University, B.S. 1919, M.S. 1926, and at Long Island College Hospital, M.D. 1923. In 1938 the degree of Sc.D. was conferred by Alfred University. Dr. Mazzola interned at Long Island College Hospital in 1923-24, and was interne in obstetrics and gynecology in 1924-25. He served as assistant resident in obstetrics and gynecology from 1925 to 1927, and is now associate attending obstetrician and gynecologist, and is chief of obstetrical and gynecological clinic. He has been instructor in obstetrics and gynecology since 1926. Dr. Mazzola was resident obstetrician to New York Lying-In Hospital in 1927. He is attending obstetrician and gynecologist to St. Peters Hospital, and obstetrician and gynecologist to Monticello and Samaritan Hospitals. He is a member of Medical Grievance Committee of New York State Board of Regents. He is Secretary of Medical Library Assn. of Brooklyn, and of Brooklyn Committee of Maternal Welfare. He was decorated Cavalier of Order of Mercy (Italy). He is a Fellow of American College of Surgeons. He is a member of American Board of Obstetrics and Gynecology, American Medical Editors and Authors Assn., New York Obstetrical Society, Academy of Medicine of New York, Brooklyn Gynecological Society, Kings County Medical Society, Assn. of Physicians of Long Island, Italian Medical Assn. of Brooklyn (former President), New York Lying-In Alumni Assn., Catholic Physicians Guild and Phi Delta Epsilon. He is a member of Draft Appeal Board No. 8, and a member of Board of Visitors of Elmira Reformatory. He is author of numerous professional papers, and is a contributing editor of Medical Times. In World War I he served in the U. S. Army, and is now brigade surgeon, First Brigade, N. G. N. Y. Address: 133 Clinton St., Brooklyn, New York, New York.

McKEITH, DAVID, Jr., Minister, was born at Crieff, Scotland, November 9, 1896, son of David and Mary (Scrimgeour) McKeith. He was educated at George Williams College, B.A.S. 1924; University of Chicago, Ph.B. 1924, and Chicago Theological Seminary, B.D. 1926. The degree of D.D. was conferred by Yankton College in 1936, and LL.D., by Defiance College in 1940. On June 10, 1929, he married Miriam J. Scheibe, and they have two children: Jean and David, III. Dr. McKeith served as Boys Work Secretary, Larrabee Y.M.C.A., Chicago, from 1920 to 1923, and as Registrar and Assistant Business Manager of Chicago Theological Seminary from 1926 to 1929. He was ordained Congregational minister in 1926, and was pastor of South Shore Community Church, Chicago, from 1929 to 1932, when he began his present pastorate at Asylum Hill Congregational Church, Hartford, Conn. He was Dean of Connecticut Young Peoples Fellowship Conference in 1935-36, and President of City Missionary Society from 1935 to 1938. He is a Trustee of Jacob Fox Foundation and of Connecticut Children's Aid Society, and is a member of the Board of Hartley-Salmon Clinic. He is Vice-President of Council of Social Agencies, Vice-President of the Hartford Community Chest and Chairman of its Budget Committee. He is a member of Executive Board of Hartford Federation of Churches, a member of the Board and Finance Committee of Connecticut Conference of Congregational-Christian Churches, and a member of National Congregational Commission on Evangelism and Devotional Life. His social affiliations include the University, Civitan and 20th Century clubs. In World War I he served as 2nd Lieutenant, U. S. Army. Residence: 258 Kenyon St. Office: 814 Asylum Ave., Hartford, Conn.

McNAIR, JAMES L., Executive, was born on October 1, 1878, son of John F. and Mary Jane (Lytch) McNair. He was educated at University of North Carolina, 2 years. On January 16, 1902, he married Gertrude McIntosh, and they have five children: John F., Elizabeth, James L., Gertrude and Martha. Mr. McNair began as bookkeeper and office man in 1898. He is President of the State Bank of Laurinsburg and Maxton, John F. McNair, Inc., and of Laurinsburg & Southern Railroad. He was Chairman of the Board of Atlantic Joint Stock Land Bank and Greensboro Joint Stock Land Bank, and is now a Director of Carolina Power & Light Co. He is a former member of North Carolina State Highway Commission and of the North Carolina Department of Conservation and Development. He is a member of the Dunes Club and Carolina Motor Club. His hobby is fishing. Address: Laurinsburg, N. C.

MEARS, ELIOT GRINNELL, Professor of Geography and International Trade, and Director of Summer Session, Stanford University, was born in Worcester, Mass., February 1, 1889, son of Dr. David O. and Mary Chapin (Grinnell) Mears. He was educated at Harvard University, A.B. 1910, M.B.A. 1912. In 1932 the degree of LL.D. was conferred by Grinnell College. On June 10, 1914, he married Gladys Chute, and they have three daughters: Mrs. Weldon B. Gibson, Mrs. Oliver I. Allen and Julianne. Dr. Mears was a member of the faculty at Harvard from 1912 to 1916, and at Postgraduate School of International Studies, Geneva, in 1929-30. He has been at Stanford since 1921. He was with United States Bureau of Foreign and Domestic Commerce, Washington, D. C., Greece and Turkey, from 1916 to 1919, and was Carnegie Visiting Professor to 11 European and Near Eastern universities in 1929-30. He has been delegate to numerous conferences, and represented the American Government at Pan-American Institute of Geography and History Assembly at Lima, Peru, in 1941. He is a member of the Executive Committee of Institute of World Affairs, Riverside, and is a Director of Hoover War Institute and Library. He is a member of Assn. of Pacific Coast Geographers (President 1942-43), American Assn. of University Relations), Assn. of American Geographers, American Assn. for Advancement of Science, Royal Economic Society, Royal Society of Arts, California Academy of Sciences and California Historical Society. His social affiliations include the Harvard and Bohemian Clubs, San Francisco; Cosmos Club, Washington, D. C., and the Royal and Ancient Golf Club, St. Andrews, Scotland. His hobbies are travel and golf. Dr. Mears is consulting editor to World Affairs Interpreter, and is author of the authoritative books: Modern Turkey; Greece Today; Resident Orientals on the American Pacific Coast; San Francisco's Trans-Pacific Shipping, and Maritime Trade of Western United States. Residence: 593 Gerona Rd. Office: Stanford University, California.

MITCHELL, MARGARET MUNNERLYN (Mrs. John Robert Marsh), Author, was born in Atlanta, Ga., daughter of Eugene Muse and May Belle (Stephens) Mitchell. She was educated at Smith College, from which she received the honorary degree of M.A. in 1939. On July 4, 1925, she was married to John Robert Marsh. Miss Mitchell is author of the novel, "Gone With The Wind" published in 1936, and from which a photoplay version was later made. Address: 1268 Piedmont Ave., N.E., Atlanta, Ga.

MYLONAS, GEORGE EMANUEL, Professor and Head of Department of Art and Archaeology, was born in Smyrna, Asia Minor, December 9, 1898, son of Emmanuel and Maria (Tenekides) Mylonas. He was educated at International College, Smyrna, B.A. 1918; University of Athens, Greece, diploma 1922, Ph.D. 1927, and at Johns Hopkins University, Ph.D. 1929. He has studied at various museums in Europe, the United States and Asia. On May 2, 1925, he married Lella Papazoghlou, and they have four children, Alexander, Nike Maria, and Ione Doris and Daphne Irene (twins). Dr. Mylonas was instructor in Greek at International College in 1922, and Director of Night School of Languages at University of Athens from 1925 to 1927. He was instructor at University of Chicago in summer of 1929. He served as associate in classics at University of Illinois from 1931 to 1933, and Professor of classics, summer of 1933, 36, 37 and 1939-40. He was Assistant Professor of history of art at Washington University from 1933 to 1935, and Associate Professor from 1935 to 1938, when he assumed his present post. He was assistant in excavations at Olynthus, Greece, in 1928, and was assistant director in 1931, and field director in 1938. He was director of excavations at Haghios Kosmas in 1930-31; at Eleusis, Greece in 1930-31, 32-34 and 38, and at Akropotamos, Greece, in 1938. He is a member of Archaeological Institute of America, Classical Assn. of Middle West and South, State Historical Society of Missouri, Missouri Academy of Science, Archaeological Society of Greece, Royal Anthropological Society of Greece, Phi Beta Kappa, Delta Epsilon Pi, Eta Sigma Phi, Scarab and Town and Gown. He is an officer of Permanent Council of International Congress of Prehistoric Sciences, Oslo, Norway. His hobby is stamp collecting, and his favorite sport is riding. Dr. Mylonas' publications include: The Neolithic Age of Greece, 1927; The Neolithic Settlement of Olynthus, 1929; Prehistoric Eleusis, 1934; The Homeric Hymn to Demeter and Her Sanctuary at Eleusis, 1942, etc. Residence: 550 Bedford, University City, Mo. Office: Washington University, St. Louis, Mo.

NASH, BERT ALLEN, Professor of Educational Psychology, and Director of Educational Clinic, University of Kansas, was born in Topeka, Kan., October 28, 1898, son of John W. and Addie G. (Allen) Nash. He was educated at Washburn College, A.B. 1921; University of Kansas, 1922-23, and Ohio State University, Ph.D. 1928. On June 1, 1923, he married Ruth Bushong, and they have two children: Barbara Joanne and Robert Alan. Dr. Nash was appointed Principal of Rock Creek High School in 1921. He served as Assistant Professor of Psychology at Emporia State Teachers College from 1923 to 1926, and Professor of Psychology from 1928 to 1930. He was Instructor of Psychology at Ohio State University from 1926 to 1928, and has been in his present post since 1930. He is a member of Kansas State Mental Hygiene Society (President 1933-38, editor Mental Hygiene Bulletin 1933-38), Kansas Conference of Social Work (Vice-President 1938, Director 1935-39), Kansas Psychological Assn. (President 1936), American Assn. of Applied Psychologists (Fellow), American Psychological Assn., Mid-Western Psychological Assn., Sigma Xi, Psi Chi, Phi Delta Kappa, National Education Assn., Kansas Teachers Assn., Kansas Schoolmasters Club and Kiwanis Club (President 1938, Lieutenant-Governor Division V. 1939). He is a member of the State Advisory Council on Children's Institutions. He is engaged in special work on problems of handling children in the courts and state institutions. Residence: 725 Ohio St., Lawrence, Kansas.

NORTH, JOHN RINGLING, President of Ringling Bros.-Barnum & Bailey Combined Shows, Inc., was born in Baraboo, Wis., August 14, 1903, son of Henry W. and Ida Lorraine Wilhelmina (Ringling) North. He was educated at University of Wisconsin, 1921-22, and at Yale University, 1922-24. On September 2, 1924, he married Jane Donnelly, from whom he was divorced in 1930, and on May 11, 1940, he married Germaine Aussey. Mr. North began with the circus as a concession vender in 1916. He was with Salomon Bros. & Hutzler, brokers, New York, in 1924. He was on sales force of John Ringling's real estate companies at Sarastota, Fla., in the winters of 1925-28, and was cashier of concessions with Ringling Bros. Circus in the summers of 1926-28. He served as customer's man with J. R. Schmeltzer & Co. and then Parrish & Co., New York, from 1929 to 1936. From 1932 until John Ringling's death in 1936, Mr. North assisted him in all affairs of circus, real estate and other interests. He has been President and Director of Ringling Bros.-Barnum & Bailey Combined Shows, Inc., since 1937. He is also President and Director of Ringling Isles, Inc., and of John and Mable Ringling Museum of Art. He is President and Director of St. Louis & Hannibal RR., White Sulphur Springs & Yellowstone Park RR., Rockland Oil Co., Sarastota Oil Co., St. Armands-Lido Realty Corp., St. Louis & Troy RR. and Director Eastland Wichita & Gulf RR. He was appointed Colonel aide-de-camp, Wisconsin National Guard by Governor Heil in 1940, and was appointed Lieutenant-Colonel, State of Texas, in 1941. He is a Fellow of American Geographical Society, and is a member of Catholic Actors Guild and Psi Upsilon. His social affiliations include the Yale Club of New York, The Players, New York, and the Sarastota (Fla.) Yacht Club. His favorite sport is equitation. Residence: Bird Key, Sarastota, Fla.

ORCUTT, WILLIAM WARREN, Retired Oil Executive and Petroleum Geologist, was born in Minnesota, February 14, 1869, son of John Hall and Adeline M. (Warren) Orcutt. He is descended from William Orcutt (Urquhart), who came to New England from Scotland in 1663, and from John Howland, Mayflower passenger. Through Leonard ancestry he is descended from William the Conqueror and from Charlmagne, and through his Butler lineage is allied to the Washington and Lee families of Virgina. He was educated at Stanford University, A.B. 1895, where he majored in Civil and Hydraulic Engineering and Geology. On June 9, 1897, he married Miss Mary Logan, and they have two children: Gertrude Orcutt Maguire and John Logan. Mr. Orcutt entered private practice as civil engineer in 1895. He served as deputy United States surveyor from 1896 to 1898, and was with Union Oil Co. of California from 1898 until his retirement in 1939. He was Vice-President in charge of Geology, Land and Production and was a member of the Executive Committee on his retirement. He has been a member of the Board of Directors of the company since 1908. He is also President of Canoga Citurs Assn., International Development Co., La Merced Heights Land & Water Co. and Pioneer's Petroleum Society of California. He is Vice-President of Claremont Oil Co., Far West Co., Garbutt Oil Co., Los Angeles Oil Co., Midway Royal Petroleum Co., Outer Harbor Dock and Wharf Co., Union National Petroleum Co. and Union Steamship Co. In addition to the above, he is a Director of Union Oil Co. of Canada, Ltd., California Coast Oil Co., Lakeview Oil Co., Community Mutual Water Co., South West Ore Co., Semitropic Fruit Exchange and was for many years on the Board of The Security-First National Bank. He is a member of the Board of Regents of Pacific Geographic Society, and served as its first President. He is a Fellow of American Geographic Society, a life member of American Society of Civil Engineers, an honorary member of American Society of Petroleum Engineers, and a member of Historical Society of California (Director), Southern California Academy of Sciences, Seismological Society of America, Sons of the Revolution, Americans of Royal Descent, Order of the Crown, Descendants of Knights of the Garter, Society of Mayflower Descendants and Masons. He is a member of the University Club, and of the Presbyterian Church. His hobbies are ranching, citrus growing, cattle raising, archaeology and paleontology. In 1900 he organized what is said to be the first geological department in any oil company in the oil industry. In 1901 he was original discoverer of the famous La Brea Fossil beds in Los Angeles, and he is credited with making the first geologic maps of the Coalinga, Lompoc and Santa Maria Oil fields. In recognition of his outstanding contribution to the oil industry, the town of Orcutt in Santa Barbara County was named in his honor, and because of his interest in the civic welfare of the San Fernando Valley, the municipal park of Cauoga Park, Calif., bears his name. Residence: Rancho Sombra del Roble, Canoga Park, Calif. Office: 23555 Justice St., Canoga Park, Los Angeles County, California.

PROPERTY OF
LOS ANGELES TEMPLE
GENEALOGICAL LIBRARY